START

Title: CONGRESSIONAL RECORD; PROCEEDINGS AND DEBATES OF THE CONGRESS.98TH CONGRESS FIRST SESSION. PERMANENT ED.

Volume: 129 Parts: PT.25-PT.26

Date: 1983

UMI No: 2569.00 REEL NO: 7 of 7

Note: Includes: DAILY DIGEST (PART 26)

THIS PERIODICAL MIGHT BE COPYRIGHTED, IN WHICH CASE THE CONTENTS REMAIN THE PROPERTY OF THE COPYRIGHT OWNER. THE MICROFORM EDITION IS REPRODUCED BY AGREEMENT WITH THE PUBLISHER. DUPLICATION OR RESALE WITHOUT PERMISSION IS PROHIBITED.

UNIVERSITY MICROFILMS INTERNATIONAL, ANN ARBOR, MICHIGAN

VOL
129

PT
25

1983

UMI

United States of America

Congressional Record

PROCEEDINGS AND DEBATES OF THE 98th CONGRESS, FIRST SESSION

Index

VOLUME 129—PART 25

JANUARY 3, 1983, TO NOVEMBER 18, 1983

A–L

UNITED STATES GOVERNMENT PRINTING OFFICE, WASHINGTON, 1983

For sale by the U.S. Government Printing Office
Superintendent of Documents, Mail Stop: SSOP, Washington, DC 20402-9328

VOL
129
PT
25
1983

COMPILED UNDER THE DIRECTION

OF THE

JOINT COMMITTEE ON PRINTING

AUGUSTUS F. HAWKINS, Representative from California, *Chairman*
CHARLES McC. MATHIAS, JR., Senator from Maryland, *Vice Chairman*
JOSEPH M. GAYDOS, Representative from Pennsylvania
ED JONES, Representative from Tennessee
LYNN MARTIN, Representative from Illinois[1]
PAT ROBERTS, Representative from Kansas[2]
ROD CHANDLER, Representative from Washington[3]
BARBARA F. VUCANOVICH, Representative from Nevada[4]
MARK O. HATFIELD, Senator from Oregon
HOWARD H. BAKER, JR., Senator from Tennessee
WENDELL H. FORD, Senator from Kentucky
CLAIBORNE PELL, Senator from Rhode Island

CONGRESSIONAL RECORD INDEX STAFF

Jack W. Parsons, Chief Indexer
Walter F. Kidd, Assistant Chief Indexer
Lydia B. Allen, Indexer
N. Patricia Andrews, Indexer
Carol M. Baker, Indexer
Milan Boryan, Indexer
Alan M. Bruns, Indexer
Eugene Curtin, Indexer
William B. Ennis, Indexer
Theresa M. Furey, Indexer
Carl J. Hebert, Indexer
David T. Howes, Indexer
Maurice H. Martin, Indexer
Michael J. McCabe, Indexer
Barbre B. Zarou, Indexer
Alene D. Tayman, Historian of Bills

Office of the Joint Committee, Senate Hart Office Building

Washington, DC 20510 Phone, (202) 224-5241

Office of the Congressional Record Index, Room C-738, U.S. Government Printing Office

Washington, DC 20402 Phone, (202) 512-0275

[1] Resigned June 8, 1983.
[2] Appointed July 20, 1983.
[3] Resigned July 20, 1983.
[4] Appointed July 20, 1983.

UMI

NAMES AND POST OFFICE ADDRESSES

OF MEMBERS OF THE

UNITED STATES SENATE

IN THE

FIRST SESSION OF THE NINETY-EIGHTH CONGRESS

GEORGE BUSH, Vice President, Houston, TX; STROM THURMOND, President pro tempore, Aiken, SC

SENATORS

Name	Home post office
Abdnor, James	Kennebec, SD
Andrews, Mark	Mapleton, ND
Armstrong, William L	Aurora, CO
Baker, Howard H., Jr	Huntsville, TN
Baucus, Max	Missoula, MT
Bentsen, Lloyd M	Houston, TX
Biden, Joseph R., Jr	Wilmington, DE
Bingaman, Jeff	Santa Fe, NM
Boren, David L	Seminole, OK
Boschwitz, Rudy	Wayzata, MN
Bradley, Bill	Denville, NJ
Bumpers, Dale	Charleston, AR
Burdick, Quentin N	Fargo, ND
Byrd, Robert C	Sophia, WV
Chafee, John H	Warwick, RI
Chiles, Lawton	Lakeland, FL
Cochran, Thad	Jackson, MS
Cohen, William S	Bangor, ME
Cranston, Alan	Los Angeles, CA
D'Amato, Alfonse M	Island Park, NY
Danforth, John C	Flat, MO
DeConcini, Dennis	Tucson, AZ
Denton, Jeremiah	Mobile, AL
Dixon, Alan J	Belleville, IL
Dodd, Christopher J	East Haddam, CT
Dole, Bob	Russell, KS
Domenici, Pete V	Albuquerque, NM
Durenberger, David F	Minneapolis, MN
Eagleton, Thomas F	University City, MO
East, John P	Greenville, NC
Evans, Daniel J [1]	Seattle, WA
Exon, J. James	Lincoln, NE
Ford, Wendell H	Owensboro, KY
Garn, Edwin Jacob (Jake)	Salt Lake City, UT
Glenn, John	Columbus, OH
Goldwater, Barry	Scottsdale, AZ
Gorton, Slade	Olympia, WA
Grassley, Charles E	New Hartford, IA
Hart, Gary	Denver, CO
Hatch, Orrin G	Midvale, UT
Hatfield, Mark O	Salem, OR
Hawkins, Paula	Winter Park, FL
Hecht, Chic	Las Vegas, NV
Heflin, Howell T	Tuscumbia, AL
Heinz, John	Pittsburgh, PA
Helms, Jesse	Raleigh, NC
Hollings, Ernest F	Charleston, SC
Huddleston, Walter D	Elizabethtown, KY
Humphrey, Gordon J	Chichester, NH
Inouye, Daniel K	Honolulu, HI
Jackson, Henry M.[2]	Everett, WA
Jepsen, Roger W	Eldridge, IA
Johnston, J. Bennett, Jr	Shreveport, LA
Kassebaum, Nancy L	Wichita, KS
Kasten, Robert W., Jr	Milwaukee, WI
Kennedy, Edward M	Boston, MA
Lautenberg, Frank R	Montclair, NJ
Laxalt, Paul	Carson City, NV
Leahy, Patrick J	Burlington, VT
Levin, Carl	Detroit, MI
Long, Russell B	Baton Rouge, LA
Lugar, Richard G	Indianapolis, IN
Mathias, Charles McC., Jr	Frederick, MD
Matsunaga, Spark M	Honolulu, HI
Mattingly, Mack	St. Simons Island, GA
McClure, James A	Payette, ID
Melcher, John	Forsyth, MT
Metzenbaum, Howard M	Cleveland, OH
Mitchell, George J	South Portland, ME
Moynihan, Daniel Patrick	Pindars Corners, NY
Murkowski, Frank H	Fairbanks, AK
Nickles, Don	Ponca City, OK
Nunn, Sam	Perry, GA
Packwood, Bob	Portland, OR
Pell, Claiborne	Newport, RI
Percy, Charles H	Wilmette, IL
Pressler, Larry	Humboldt, SD
Proxmire, William	Madison, WI
Pryor, David H	Little Rock, AR
Quayle, Dan	Huntington, IN
Randolph, Jennings	Elkins, WV
Riegle, Donald W., Jr	Flint, MI
Roth, William V., Jr	Wilmington, DE
Rudman, Warren B	Nashua, NH
Sarbanes, Paul S	Baltimore, MD
Sasser, Jim	Nashville, TN
Simpson, Alan K	Cody, WY
Specter, Arlen	Philadelphia, PA
Stafford, Robert T	Rutland, VT
Stennis, John C	De Kalb, MS
Stevens, Ted	Anchorage, AK
Symms, Steve	Caldwell, ID
Thurmond, Strom	Columbia, SC
Tower, John G	Wichita Falls, TX
Trible, Paul S., Jr	Richmond, VA
Tsongas, Paul E., Jr	Boston, MA
Wallop, Malcolm	Big Horn, WY
Warner, John W	Middleburg, VA
Weicker, Lowell P., Jr	Mystic, CT
Wilson, Pete	San Diego, CA
Zorinsky, Edward	Omaha, NE

[1] Appointed September 8, 1983, to fill vacancy caused by death of Henry M. Jackson.
[2] Died September 1, 1983.

VOL
129
PT
25
1983
UMI

NAMES AND POST OFFICE ADDRESSES

OF MEMBERS OF THE

HOUSE OF REPRESENTATIVES

IN THE

FIRST SESSION OF THE NINETY-EIGHTH CONGRESS

THOMAS P. O'NEILL, JR., Speaker, Cambridge, MA

REPRESENTATIVES

Name	Home post office
Ackerman, Gary L [1]	Flushing, NY
Addabbo, Joseph P.	Ozone Park, NY
Akaka, Daniel K	Honolulu, HI
Albosta, Donald J	St. Charles, MI
Alexander, Bill	Osceola, AR
Anderson, Glenn M	San Pedro, CA
Andrews, Ike	Cary, NC
Andrews, Michael A	Houston, TX
Annunzio, Frank	Chicago, IL
Anthony, Beryl F., Jr	El Dorado, AR
Applegate, Douglas	Steubenville, OH
Archer, Bill	Houston, TX
Aspin, Les	East Troy, WI
AuCoin, Les	Forest Grove, OR
Badham, Robert E	Newport Beach, CA
Barnard, Doug, Jr	Augusta, GA
Barnes, Michael D	Kensington, MD
Bartlett, Steve	Dallas, TX
Bateman, Herbert H	Newport News, VA
Bates, Jim	San Diego, CA
Bedell, Berkley	Spirit Lake, IA
Beilenson, Anthony C	Los Angeles, CA
Bennett, Charles E	Jacksonville, FL
Bereuter, Douglas K	Utica, NE
Berman, Howard L	Studio City, CA
Bethune, Ed	Searcy, AR
Bevill, Tom	Jasper, AL
Biaggi, Mario	Bronx, NY
Billirakis, Michael	Palm Harbor, FL
Billey, Thomas J., Jr	Richmond, VA
Boehlert, Sherwood L	New Hartford, NY
Boggs, Corinne C. (Lindy)	New Orleans, LA
Boland, Edward P	Springfield, MA
Boner, William H	Nashville, TN
Bonior, David E	Mount Clemens, MI
Bonker, Don L	Vancouver, WA
Borski, Robert A., Jr	Philadelphia, PA
Bosco, Douglas H	Occidental, CA
Boucher, Frederick C	Abingdon, VA
Bouquard, Marilyn Lloyd [2]	
Boxer, Barbara	Greenbrae, CA
Breaux, John B	Crowley, LA
Britt, Robin	Greensboro, NC
Brooks, Jack	Beaumont, TX
Broomfield, William S	Birmingham, MI
Brown, George E., Jr	Riverside, CA
Brown, Hank	Greeley, CO
Broyhill, James T	Lenoir, NC
Bryant, John W	Dallas, TX
Burton, Dan	Indianapolis, IN
Burton, Phillip [3]	San Francisco, CA
Burton, Sala [4]	San Francisco, CA
Byron, Beverly B	Frederick, MD
Campbell, Carroll C., Jr	Fountain Inn, SC
Carney, William	Hauppauge, NY
Carper, Thomas R	New Castle, DE
Carr, Bob	East Lansing, MI
Chandler, Rod D	Bellevue, WA
Chappell, Bill, Jr	Daytona Beach Shores, FL
Chappie, Eugene A	Chico, CA
Cheney, Dick	Casper, WY
Clarke, James McC	Fairview, NC
Clay, William L	St. Louis, MO
Clinger, William F., Jr	Warren, PA
Coats, Dan R	Fort Wayne, IN
Coelho, Tony	Merced, CA
Coleman, E. Thomas	Kansas City, MO
Coleman, Ronald	El Paso, TX
Collins, Cardiss	Chicago, IL
Conable, Barber B	Alexander, NY
Conte, Silvio O	Pittsfield, MA
Conyers, John, Jr	Detroit, MI
Cooper, James	Shelbyville, TN
Corcoran, Tom	Ottawa, IL
Coughlin, Lawrence	Villanova, PA
Courter, James A	Hackettstown, NJ
Coyne, William J	Pittsburgh, PA
Craig, Larry E	Midvale, ID
Crane, Daniel B	Danville, IL
Crane, Philip M	Mount Prospect, IL
Crockett, George W., Jr	Detroit, MI
D'Amours, Norman E	Manchester, NH
Daniel, Dan	Danville, VA
Dannemeyer, William E	Fullerton, CA
Darden, George (Buddy) [6]	Marietta, GA
Daschle, Thomas A	Aberdeen, SD
Daub, Hal	Omaha, NE
Davis, Robert W	Gaylord, MI
de la Garza, E (Kika)	McAllen, TX
Dellums, Ronald V	Oakland, CA
Derrick, Butler	Edgefield, SC
DeWine, Michael	Cedarville, OH
Dickinson, William L	Montgomery, AL
Dicks, Norman D	Bremerton, WA
Dingell, John D	Trenton, MI
Dixon, Julian C	Culver City, CA
Donnelly, Brian J	Dorchester, MA
Dorgan, Byron L	Bismarck, ND
Dowdy, Wayne	McComb, MS
Downey, Thomas J	Amityville, NY
Dreier, Dave	La Verne, CA
Duncan, John J	Knoxville, TN
Durbin, Richard J	Springfield, IL
Dwyer, Bernard J	Edison, NJ
Dymally, Mervyn M	Compton, CA
Dyson, Roy	Great Mills, MD
Early, Joseph D	Worcester, MA

See footnotes at end of table.

Names and post-office addresses of Members of the House of Representatives—Continued

Name	Home post office
Eckart, Dennis E	Mentor, OH
Edgar, Bob	Broomall, PA
Edwards, Don	San Jose, CA
Edwards, Jack	Point Clear, AL
Edwards, Mickey	Oklahoma City, OK
Emerson, Bill	Cape Girardeau, MO
English, Glenn	Cordell, OK
Erdreich, Ben	Birmingham, AL
Erlenborn, John N	Glen Ellyn, IL
Evans, Cooper	Grundy Center, IA
Evans, Lane A	Rock Island, IL
Fascell, Dante B	Miami, FL
Fazio, Vic	Sacramento, CA
Feighan, Edward F	Gate Mills, OH
Ferraro, Geraldine A	Forest Hills, NY
Fiedler, Bobbi	Northridge, CA
Fields, Jack	Humble, TX
Fish, Hamilton, Jr	Millbrook, NY
Flippo, Ronnie G	Florence, AL
Florio, James J	Pine Hill, NJ
Foglietta, Thomas M	Philadelphia, PA
Foley, Thomas S	Spokane, WA
Ford, Harold E	Memphis, TN
Ford, William D	Taylor, MI
Forsythe, Edwin B	Morrestown, NJ
Fowler, Wyche, Jr	Atlanta, GA
Frank, Barney	Newton, MA
Franklin, William W	Greenwood, MS
Frenzel, Bill	Bloomington, MN
Frost, Martin	Dallas, TX
Fuqua, Don	Altha, FL
Garcia, Robert	Bronx, NY
Gaydos, Joseph M	McKeesport, PA
Gejdenson, Samuel	Bozrah, CT
Gekas, George W	Harrisburg, PA
Gephardt, Richard A	St. Louis, MO
Gibbons, Sam M	Tampa, FL
Gilman, Benjamin A	Middletown, NY
Gingrich, Newt	Carollton, GA
Glickman, Dan	Wichita, KS
Gonzalez, Henry B	San Antonio, TX
Goodling, William F	Jacobus, PA
Gore, Albert A., Jr	Carthage, TN
Gradison, Willis D., Jr	Cincinnati, OH
Gramm, Phil [6]	College Station, TX
Gray, William H. (Bill), III	Philadelphia, PA
Green, Bill	New York, NY
Gregg, Judd	Greenfield, NH
Guarini, Frank J	Jersey City, NJ
Gunderson, Steven	Osseo, WI
Hall, Katie	Gary, IN
Hall, Ralph M	Rockwall, TX
Hall, Sam B., Jr	Marshall, TX
Hall, Tony P	Dayton, OH
Hamilton, Lee H	Nashville, IN
Hammerschmidt, John P	Harrison, AR
Hance, Kent R	Lubbock, TX
Hansen, George	Pocatello, ID
Hansen, James V	Farmington, UT
Harkin, Tom	Cumming, IA
Harrison, Frank	Wilkes-Barre, PA
Hartnett, Thomas F	Mt. Pleasant, SC
Hatcher, Charles	Albany, GA
Hawkins, Augustus F. (Gus)	Los Angeles, CA
Hayes, Charles A [7]	Chicago, IL
Hefner, W.G. (Bill)	Concord, NC
Heftel, Cecil	Honolulu, HI
Hertel, Dennis M	Detroit, MI
Hightower, Jack	Vernon, TX
Hiler, John Patrick	La Porte, IN
Hillis, Elwood	Kokomo, IN
Holt, Marjorie S	Severna Park, MD
Hopkins, Larry J	Lexington, KY
Horton, Frank	Rochester, NY
Howard, James J	Spring Lake Heights, NJ
Hoyer, Steny H	Berkshire, MD
Hubbard, Carroll, Jr	Mayfield, KY
Huckaby, Thomas J. (Jerry)	Ringgold, LA
Hughes, William J	Ocean City, NJ
Hunter, Duncan L	Coronado, CA
Hutto, Earl	Panama City, FL
Hyde, Henry J	Bensenville, IL
Ireland, Andy	Winter Haven, FL
Jacobs, Andrew, Jr	Indianapolis, IN
Jeffords, James M	Rutland, VT
Jenkins, Edgar L	Jasper, GA
Johnson, Nancy L	New Britain, CT
Jones, Ed	Yorkville, TN
Jones, James R	Tulsa, OK
Jones, Walter B	Farmville, NC
Kaptur, Marcy	Toledo, OH
Kasich, John R	Westerville, OH
Kastenmeier, Robert W	Sun Prairie, WI
Kazen, Abram, Jr	Laredo, TX
Kemp, Jack	Buffalo, NY
Kennelly, Barbara B	Hartford, CT
Kildee, Dale E	Flint, MI
Kindness, Thomas N	Hamilton, OH
Kogovsek, Raymond P	Pueblo, CO
Kolter, Joseph P	New Brighton, PA
Kostmayer, Peter H	New Hope, PA
Kramer, Kenneth B	Colorado Springs, CO
LaFalce, John J	Buffalo, NY
Lagomarsino, Robert J	Ventura, CA
Lantos, Tom	San Mateo, CA
Latta, Delbert L	Bowling Green, OH
Leach, Jim	Davenport, IA
Leath, Marvin	Marlin, TX
Lehman, Richard H	Fresno, CA
Lehman, William	Miami, FL
Leland, Mickey	Houston, TX
Lent, Norman F	East Rockaway, NY
Levin, Sander M	Southfield, MI
Levine, Mel	Santa Monica, CA
Levitas, Eliot H	Atlanta, GA
Lewis, Jerry	San Bernardino, CA
Lewis, Tom	North Palm Beach, FL
Lipinski, William O	Chicago, IL
Livingston, Robert L	New Orleans, LA
Lloyd, Marilyn	Chattanooga, TN
Loeffler, Tom	Hunt, TX
Long, Clarence D	Towson, MD
Long, Gillis W	Alexandria, LA
Lott, Trent	Pascagoula, MS
Lowery, Bill	San Diego, CA
Lowry, Mike	Seattle, WA
Lujan, Manuel, Jr	Albuquerque, NM
Luken, Thomas A	Cincinnati, OH
Lundine, Stan	Jamestown, NY
Lungren, Daniel E	Long Beach, CA
Mack, Connie	Cape Coral, FL
MacKay, Buddy	Ocala, FL
Madigan, Edward R	Lincoln, IL
Markey, Edward J	Malden, MA
Marlenee, Ron	Scobey, MT
Marriott, David D	Salt Lake City, UT
Martin, David O'B	Canton, NY
Martin, James G	Davidson, NC
Martin, Lynn	Rockford, IL
Martinez, Matthew G	Monterey Park, CA
Matsui, Robert T	Sacramento, CA
Mavroules, Nicholas	Peabody, MA
Mazzoli, Romano L	Louisville, KY
McCain, John S., III	Tempe, AZ
McCandless, Alfred A. (Al)	Bermuda Dunes, CA
McCloskey, Frank	Bloomington, IN
McCollum, Bill	Altamonte Springs, FL
McCurdy, Dave	Norman, OK
McDade, Joseph M	Clarks Summit, PA
McDonald, Larry [8]	Marietta, GA
McEwen, Bob	Hillsboro, OH
McGrath, Raymond J	Valley Stream, NY
McHugh, Matthew F	Ithaca, NY
McKernan, John R	Portland, ME
McKinney, Stewart B	Westport, CT
McNulty, James F., Jr	Bisbee, AZ

See footnotes at end of table.

Names and post-office addresses of Members of the House of Representatives—Continued

Name	Home post office
Mica, Daniel A	West Palm Beach, FL
Michel, Robert H	Peoria, IL
Mikulski, Barbara A	Baltimore, MD
Miller, Clarence E	Lancaster, OH
Miller, George	Pleasant Hill, CA
Mineta, Norman Y	San Jose, CA
Minish, Joseph G	West Orange, NJ
Mitchell, Parren J	Baltimore, MD
Moakley, John Joseph	South Boston, MA
Molinari, Guy V	Staten Island, NY
Mollohan, Alan B	Fairmont, WV
Montgomery, G.V. (Sonny)	Meridian, MS
Moody, Jim	Milwaukee, WI
Moore, W. Henson	Baton Rouge, LA
Moorhead, Carlos J	Glendale, CA
Morrison, Bruce A	Hamden, CT
Morrison, Sid	Zillah, WA
Mrazek, Robert J	Centerport, NY
Murphy, Austin J	Monongahela, PA
Murtha, John P	Johnstown, PA
Myers, John T	Covington, IN
Natcher, William H	Bowling Green, KY
Neal, Stephen L	Winston-Salem, NC
Nelson, Bill	Melbourne, FL
Nichols, Bill	Sylacauga, AL
Nielson, Howard C	Provo, UT
Nowak, Henry J	Buffalo, NY
O'Brien, George M	Joliet, IL
O'Neill, Thomas P., Jr	Cambridge, MA
Oakar, Mary Rose	Cleveland, OH
Oberstar, James L	Chisholm, MN
Obey, David R	Wausau, WI
Olin, James R	Roanoke, VA
Ortiz, Solomon P	Corpus Christi, TX
Ottinger, Richard L	Mamaroneck, NY
Owens, Major R	Brooklyn, NY
Oxley, Michael G	Findlay, OH
Packard, Ron	Carlsbad, CA
Panetta, Leon E	Monterey, CA
Parris, Stanford E. (Stan)	Alexandria, VA
Pashayan, Charles, Jr	Fresno, CA
Patman, William N. (Bill)	Ganado, TX
Patterson, Jerry M	Garden Grove, CA
Paul, Ron	Lake Jackson, TX
Pease, Donald J	Oberlin, OH
Penny, Timothy J	New Richland, MN
Pepper, Claude	Miami, FL
Perkins, Carl D	Hindman, KY
Petri, Thomas E	Fond du Lac, WI
Pickle, J.J. (Jake)	Austin, TX
Porter, John Edward	Winnetka, IL
Price, Melvin	East St. Louis, IL
Pritchard, Joel	Bainbridge Island, WA
Pursell, Carl Duane	Plymouth, MI
Quillen, James H	Kingsport, TN
Rahall, Nick J., II	Beckley, WV
Rangel, Charles B	New York, NY
Ratchford, William R	Danbury, CT
Ray, Richard	Perry, GA
Regula, Ralph	Navarre, OH
Reid, Harry M	Las Vegas, NV
Richardson, William B	Sante Fe, NM
Ridge, Thomas J	Erie, PA
Rinaldo, Matthew J	Union, NJ
Ritter, Don	Coopersburg, PA
Roberts, Pat	Dodge City, KS
Robinson, J. Kenneth	Winchester, VA
Rodino, Peter W., Jr	Newark, NJ
Roe, Robert A	Wayne, NJ
Roemer, Charles	Bossier City, LA
Rogers, Harold	Somerset, KY
Rose, Charlie	Fayetteville, NC
Rosenthal, Benjamin S [9]	Elmhurst, NY
Rostenkowski, Dan	Chicago, IL
Roth, Toby	Appleton, WI
Roukema, Marge	Ridgewood, NJ
Rowland, J. Roy	Dublin, GA
Roybal, Edward R	Pasadena, CA
Rudd, Eldon D	Scottsdale, AZ
Russo, Marty	South Holland, IL
Sabo, Martin O	Minneapolis, MN
Savage, Gus	Chicago, IL
Sawyer, Harold S	Rockford, MI
Schaefer, Dan [10]	Lakewood, CO
Scheuer, James H	Flushing, NY
Schneider, Claudine	Narragansett, RI
Schroeder, Patricia	Denver, CO
Schulze, Richard T	Wayne, PA
Schumer, Charles E	Brooklyn, NY
Seiberling, John F	Akron, OH
Sensenbrenner, F. James, Jr	Menomonee Falls, WI
Shannon, James M	Lawrence, MA
Sharp, Philip R	Muncie, IN
Shaw, Clay	Fort Lauderdale, FL
Shelby, Richard C	Tuscaloosa, AL
Shumway, Norman D	Stockton, CA
Shuster, Bud	Everett, PA
Sikorsky, Gerry E	Stillwater, MN
Siljander, Mark D	Three Rivers, MI
Simon, Paul	Makanda, IL
Sisisky, Norman	Petersburg, VA
Skeen, Joe	Picacho, NM
Skelton, Ike	Jefferson City, MO
Slattery, Jim	Topeka, KS
Smith, Christopher H	Trenton, NJ
Smith, Denny	Salem, OR
Smith, Lawrence J	Hollywood, FL
Smith, Neal	Altoona, IA
Smith, Robert F	Burns, OR
Smith, Virginia	Chappell, NE
Snowe, Olympia J	Auburn, ME
Snyder, M.G. (Gene)	Brownsboro Farms, KY
Solarz, Stephen J	Brooklyn, NY
Solomon, Gerald B	Glens Falls, NY
Spence, Floyd	Lexington, SC
Spratt, John McK., Jr	York, SC
St Germain, Fernand J	Woonsocket, RI
Staggers, Harley O., Jr	Keyser, WV
Stangeland, Arlan	Barnesville, MN
Stark, Fortney H. (Pete)	Oakland, CA
Stenholm, Charles W	Avoca, TX
Stokes, Louis	Warrensville Heights, OH
Stratton, Samuel S	Schenectady, NY
Studds, Gerry E	Cohasset, MA
Stump, Bob	Tolleson, AZ
Sundquist, Donald K	Memphis, TN
Swift, Al	Bellingham, WA
Synar, Mike	Muskogee, OK
Tallon, Robert M. (Robin)	Florence, SC
Tauke, Thomas J	Dubuque, IA
Tauzin, W.J. (Billy)	Thibodaux, LA
Taylor, Gene	Sarcoxie, MO
Thomas, Lindsay	Screven, GA
Thomas, William M	Bakersfield, CA
Torres, Esteban Edward	La Puente, CA
Torricelli, Robert G	New Milford, NJ
Towns, Edolphus	Brooklyn, NY
Traxler, Bob	Bay City, MI
Udall, Morris K	Tucson, AZ
Valentine, Tim	Nashville, NC
Vander Jagt, Guy	Luther, MI
Vandergriff, Tommy J	Arlington, TX
Vento, Bruce F	St. Paul, MN
Volkmer, Harold L	Hannibal, MO
Vucanovich, Barbara F	Reno, NV
Walgren, Doug	Pittsburgh, PA
Walker, Robert S	East Petersburg, PA
Washington, Harold [11]	Chicago, IL
Watkins, Wes	Ada, OK
Waxman, Henry A	Los Angeles, CA
Weaver, James	Eugene, OR
Weber, Vin	Slayton, MN
Weiss, Ted	New York, NY
Wheat, Alan D	Kansas City, MO
Whitehurst, G. William	Virginia Beach, VA
Whitley, Charles O., Sr	Mount Olive, NC

See footnotes at end of table.

VOL 129 PT 25 1983 UMI

Names and post-office addresses of Members of the House of Representatives—Continued

Name	Home post office	Name	Home post office
Whittaker, Bob	Augusta, KS	Wortley, George C	Fayetteville, NY
Whitten, Jamie L	Charleston, MS	Wright, James C., Jr	Fort Worth, TX
Williams, Lyle	Warren, OH	Wyden, Ron	Portland, OR
Williams, Pat	Helena, MT	Wylie, Chalmers P	Columbus, OH
Wilson, Charles	Lufkin, TX	Yates, Sidney R	Chicago, IL
Winn, Larry, Jr	Overland Park, KS	Yatron, Gus	Reading, PA
Wirth, Timothy E	Westminster, CO	Young, C.W. Bill	Madeira Beach, FL
Wise, Robert E., Jr	Charleston, WV	Young, Don	Fort Yukon, AK
Wolf, Frank R	Vienna, VA	Young, Robert A	Maryland Heights, MO
Wolpe, Howard E	Lansing, MI	Zablocki, Clement J [12]	Milwaukee, WI
		Zschau, Ed	Los Altos, CA

RESIDENT COMMISSIONER

Corrada, Baltasar ..... Rio Piedras, PR

DELEGATES

de Lugo, Ron ..... St. Thomas, VI
Fauntroy, Walter E ..... Washington, DC
Sunia, Fofo I.F ..... Pago Pago, American Samoa
Won Pat, Antonio B ..... Sinajana, GU

[1] Elected March 1, 1983, to fill vacancy caused by death of Benjamin S. Rosenthal.
[2] Served latter part of the year as Marilyn Lloyd.
[3] Died April 10, 1983.
[4] Elected June 21, 1983, to fill vacancy caused by death of her husband, Phillip Burton.
[5] Elected November 8, 1983, to fill vacancy caused by death of Larry McDonald.
[6] Resigned January 5, 1983, changed political parties and was reelected February 12, 1983.
[7] Elected August 23, 1983, to fill vacancy caused by resignation of Harold Washington.
[8] Died September 1, 1983.
[9] Died January 4, 1983.
[10] Elected March 29, 1983, to fill vacancy caused by death of Representative-elect John L. (Jack) Swigert.
[11] Resigned April 30, 1983.
[12] Died December 3, 1983.

129

PT
2 5

983

UMI

The index and/or table of contents has been removed and photographed separately within this volume year.

For roll film users, this information for the current volume year is at the beginning of the microfilm. For a prior year volume, this information is at the end of the microfilm.

For microfiche users, the index and/or contents is contained on a separate fiche.

OL
129
PT
25
983
UMI

OL
129
PT
25
983
UMI

United States
of America

Congressional Record

PROCEEDINGS AND DEBATES OF THE 98th CONGRESS, FIRST SESSION

Index

VOLUME 129—PART 25

JANUARY 3, 1983, TO NOVEMBER 18, 1983

M–Z

and

History of Bills

UNITED STATES GOVERNMENT PRINTING OFFICE, WASHINGTON, 1983

For sale by the U.S. Government Printing Office
Superintendent of Documents, Mail Stop: SSOP, Washington, DC 20402-9328

11-059 O - 92 Vol. 2 (Pt. 25) 1

COMPILED UNDER THE DIRECTION

OF THE

JOINT COMMITTEE ON PRINTING

AUGUSTUS F. HAWKINS, Representative from California, *Chairman*
CHARLES McC. MATHIAS, JR., Senator from Maryland, *Vice Chairman*
JOSEPH M. GAYDOS, Representative from Pennsylvania
ED JONES, Representative from Tennessee
LYNN MARTIN, Representative from Illinois[1]
PAT ROBERTS, Representative from Kansas[2]
ROD CHANDLER, Representative from Washington[3]
BARBARA F. VUCANOVICH, Representative from Nevada[4]
MARK O. HATFIELD, Senator from Oregon
HOWARD H. BAKER, JR., Senator from Tennessee
WENDELL H. FORD, Senator from Kentucky
CLAIBORNE PELL, Senator from Rhode Island

CONGRESSIONAL RECORD INDEX STAFF

Jack W. Parsons, Chief Indexer
Walter F. Kidd, Assistant Chief Indexer
Lydia B. Allen, Indexer
N. Patricia Andrews, Indexer
Carol M. Baker, Indexer
Milan Boryan, Indexer
Alan M. Bruns, Indexer
Eugene Curtin, Indexer
William B. Ennis, Indexer
Theresa M. Furey, Indexer
Carl J. Hebert, Indexer
David T. Howes, Indexer
Maurice H. Martin, Indexer
Michael J. McCabe, Indexer
Barbre B. Zarou, Indexer
Alene D. Tayman, Historian of Bills

Office of the Joint Committee, Senate Hart Office Building
Washington, DC 20510 Phone, (202) 224-5241

Office of the Congressional Record Index, Room C-738, U.S. Government Printing Office
Washington, DC 20402 Phone, (202) 512-0275

[1] Resigned June 8, 1983.
[2] Appointed July 20, 1983.
[3] Resigned July 20, 1983.
[4] Appointed July 20, 1983.

NAMES AND POST OFFICE ADDRESSES

OF MEMBERS OF THE

UNITED STATES SENATE

IN THE

FIRST SESSION OF THE NINETY-EIGHTH CONGRESS

GEORGE BUSH, Vice President, Houston, TX; STROM THURMOND, President pro tempore, Aiken, SC

SENATORS

Name	Home post office
Abdnor, James	Kennebec, SD
Andrews, Mark	Mapleton, ND
Armstrong, William L	Aurora, CO
Baker, Howard H., Jr	Huntsville, TN
Baucus, Max	Missoula, MT
Bentsen, Lloyd M	Houston, TX
Biden, Joseph R., Jr	Wilmington, DE
Bingaman, Jeff	Santa Fe, NM
Boren, David L	Seminole, OK
Boschwitz, Rudy	Wayzata, MN
Bradley, Bill	Denville, NJ
Bumpers, Dale	Charleston, AR
Burdick, Quentin N	Fargo, ND
Byrd, Robert C	Sophia, WV
Chafee, John H	Warwick, RI
Chiles, Lawton	Lakeland, FL
Cochran, Thad	Jackson, MS
Cohen, William S	Bangor, ME
Cranston, Alan	Los Angeles, CA
D'Amato, Alfonse M	Island Park, NY
Danforth, John C	Flat, MO
DeConcini, Dennis	Tucson, AZ
Denton, Jeremiah	Mobile, AL
Dixon, Alan J	Belleville, IL
Dodd, Christopher J	East Haddam, CT
Dole, Bob	Russell, KS
Domenici, Pete V	Albuquerque, NM
Durenberger, David F	Minneapolis, MN
Eagleton, Thomas F	University City, MO
East, John P	Greenville, NC
Evans, Daniel J [1]	Seattle, WA
Exon, J. James	Lincoln, NE
Ford, Wendell H	Owensboro, KY
Garn, Edwin Jacob (Jake)	Salt Lake City, UT
Glenn, John	Columbus, OH
Goldwater, Barry	Scottsdale, AZ
Gorton, Slade	Olympia, WA
Grassley, Charles E	New Hartford, IA
Hart, Gary	Denver, CO
Hatch, Orrin G	Midvale, UT
Hatfield, Mark O	Salem, OR
Hawkins, Paula	Winter Park, FL
Hecht, Chic	Las Vegas, NV
Heflin, Howell T	Muscumbia, AL
Heinz, John	Pittsburgh, PA
Helms, Jesse	Raleigh, NC
Hollings, Ernest F	Charleston, SC
Huddleston, Walter D	Elizabethtown, KY
Humphrey, Gordon J	Chichester, NH
Inouye, Daniel K	Honolulu, HI
Jackson, Henry M.[2]	Everett, WA
Jepsen, Roger W	Eldridge, IA
Johnston, J. Bennett, Jr	Shreveport, LA
Kassebaum, Nancy L	Wichita, KS
Kasten, Robert W., Jr	Milwaukee, WI
Kennedy, Edward M	Boston, MA
Lautenberg, Frank R	Montclair, NJ
Laxalt, Paul	Carson City, NV
Leahy, Patrick J	Burlington, VT
Levin, Carl	Detroit, MI
Long, Russell B	Baton Rouge, LA
Lugar, Richard G	Indianapolis, IN
Mathias, Charles McC., Jr	Frederick, MD
Matsunaga, Spark M	Honolulu, HI
Mattingly, Mack	St. Simons Island, GA
McClure, James A	Payette, ID
Melcher, John	Forsyth, MT
Metzenbaum, Howard M	Cleveland, OH
Mitchell, George J	South Portland, ME
Moynihan, Daniel Patrick	Pindars Corners, NY
Murkowski, Frank H	Fairbanks, AK
Nickles, Don	Ponca City, OK
Nunn, Sam	Perry, GA
Packwood, Bob	Portland, OR
Pell, Claiborne	Newport, RI
Percy, Charles H	Wilmette, IL
Pressler, Larry	Humboldt, SD
Proxmire, William	Madison, WI
Pryor, David H	Little Rock, AR
Quayle, Dan	Huntington, IN
Randolph, Jennings	Elkins, WV
Riegle, Donald W., Jr	Flint, MI
Roth, William V., Jr	Wilmington, DE
Rudman, Warren B	Nashua, NH
Sarbanes, Paul S	Baltimore, MD
Sasser, Jim	Nashville, TN
Simpson, Alan K	Cody, WY
Specter, Arlen	Philadelphia, PA
Stafford, Robert T	Rutland, VT
Stennis, John C	De Kalb, MS
Stevens, Ted	Anchorage, AK
Symms, Steve	Caldwell, ID
Thurmond, Strom	Columbia, SC
Tower, John G	Wichita Falls, TX
Trible, Paul S., Jr	Richmond, VA
Tsongas, Paul E., Jr	Boston, MA
Wallop, Malcolm	Big Horn, WY
Warner, John W	Middleburg, VA
Weicker, Lowell P., Jr	Mystic, CT
Wilson, Pete	San Diego, CA
Zorinsky, Edward	Omaha, NE

[1] Appointed September 8, 1983, to fill vacancy caused by death of Henry M. Jackson.
[2] Died September 1, 1983.

NAMES AND POST OFFICE ADDRESSES

OF MEMBERS OF THE

HOUSE OF REPRESENTATIVES

IN THE

FIRST SESSION OF THE NINETY-EIGHTH CONGRESS

THOMAS P. O'NEILL, JR., Speaker, Cambridge, MA

REPRESENTATIVES

Name	Home post office
Ackerman, Gary L [1]	Flushing, NY
Addabbo, Joseph P.	Ozone Park, NY
Akaka, Daniel K	Honolulu, HI
Albosta, Donald J	St. Charles, MI
Alexander, Bill	Osceola, AR
Anderson, Glenn M	San Pedro, CA
Andrews, Ike	Cary, NC
Andrews, Michael A	Houston, TX
Annunzio, Frank	Chicago, IL
Anthony, Beryl F., Jr	El Dorado, AR
Applegate, Douglas	Steubenville, OH
Archer, Bill	Houston, TX
Aspin, Les	East Troy, WI
AuCoin, Les	Forest Grove, OR
Badham, Robert E	Newport Beach, CA
Barnard, Doug, Jr	Augusta, GA
Barnes, Michael D	Kensington, MD
Bartlett, Steve	Dallas, TX
Bateman, Herbert H	Newport News, VA
Bates, Jim	San Diego, CA
Bedell, Berkley	Spirit Lake, IA
Beilenson, Anthony C	Los Angeles, CA
Bennett, Charles E	Jacksonville, FL
Bereuter, Douglas K	Utica, NE
Berman, Howard L	Studio City, CA
Bethune, Ed	Searcy, AR
Bevill, Tom	Jasper, AL
Biaggi, Mario	Bronx, NY
Biliraki, Michael	Palm Harbor, FL
Biliey, Thomas J., Jr	Richmond, VA
Boehlert, Sherwood L	New Hartford, NY
Boggs, Corinne C. (Lindy)	New Orleans, LA
Boland, Edward P	Springfield, MA
Boner, William H	Nashville, TN
Bonior, David E	Mount Clemens, MI
Bonker, Don L	Vancouver, WA
Borski, Robert A., Jr	Philadelphia, PA
Bosco, Douglas H	Occidental, CA
Boucher, Frederick C	Abingdon, VA
Bouquard, Marilyn Lloyd [2]	
Boxer, Barbara	Greenbrae, CA
Breaux, John B	Crowley, LA
Britt, Robin	Greensboro, NC
Brooks, Jack	Beaumont, TX
Broomfield, William S	Birmingham, MI
Brown, George E., Jr	Riverside, CA
Brown, Hank	Greeley, CO
Broyhill, James T	Lenoir, NC
Bryant, John W	Dallas, TX
Burton, Dan	Indianapolis, IN
Burton, Phillip [3]	San Francisco, CA
Burton, Sala [4]	San Francisco, CA
Byron, Beverly B	Frederick, MD
Campbell, Carroll C., Jr	Fountain Inn, SC
Carney, William	Hauppauge, NY
Carper, Thomas R	New Castle, DE
Carr, Bob	East Lansing, MI
Chandler, Rod D	Bellevue, WA
Chappell, Bill, Jr	Daytona Beach Shores, FL
Chapple, Eugene A	Chico, CA
Cheney, Dick	Casper, WY
Clarke, James McC	Fairview, NC
Clay, William L	St. Louis, MO
Clinger, William F., Jr	Warren, PA
Coats, Dan R	Fort Wayne, IN
Coelho, Tony	Merced, CA
Coleman, E. Thomas	Kansas City, MO
Coleman, Ronald	El Paso, TX
Collins, Cardiss	Chicago, IL
Conable, Barber B	Alexander, NY
Conte, Silvio O	Pittsfield, MA
Conyers, John, Jr	Detroit, MI
Cooper, James	Shelbyville, TN
Corcoran, Tom	Ottawa, IL
Coughlin, Lawrence	Villanova, PA
Courter, James A	Hackettstown, NJ
Coyne, William J	Pittsburgh, PA
Craig, Larry E	Midvale, ID
Crane, Daniel B	Danville, IL
Crane, Philip M	Mount Prospect, IL
Crockett, George W., Jr	Detroit, MI
D'Amours, Norman E	Manchester, NH
Daniel, Dan	Danville, VA
Dannemeyer, William E	Fullerton, CA
Darden, George (Buddy) [5]	Marietta, GA
Daschle, Thomas A	Aberdeen, SD
Daub, Hal	Omaha, NE
Davis, Robert W	Gaylord, MI
de la Garza, E (Kika)	McAllen, TX
Dellums, Ronald V	Oakland, CA
Derrick, Butler	Edgefield, SC
DeWine, Michael	Cedarville, OH
Dickinson, William L	Montgomery, AL
Dicks, Norman D	Bremerton, WA
Dingell, John D	Trenton, MI
Dixon, Julian C	Culver City, CA
Donnelly, Brian J	Dorchester, MA
Dorgan, Byron L	Bismarck, ND
Dowdy, Wayne	McComb, MS
Downey, Thomas J	Amityville, NY
Dreier, Dave	La Verne, CA
Duncan, John J	Knoxville, TN
Durbin, Richard J	Springfield, IL
Dwyer, Bernard J	Edison, NJ
Dymally, Mervyn M	Compton, CA
Dyson, Roy	Great Mills, MD
Early, Joseph D	Worcester, MA

See footnotes at end of table.

Names and post-office addresses of Members of the House of Representatives—Continued

Name	Home post office
Eckart, Dennis E.	Mentor, OH
Edgar, Bob	Broomall, PA
Edwards, Don	San Jose, CA
Edwards, Jack	Point Clear, AL
Edwards, Mickey	Oklahoma City, OK
Emerson, Bill	Cape Girardeau, MO
English, Glenn	Cordell, OK
Erdreich, Ben	Birmingham, AL
Erlenborn, John N	Glen Ellyn, IL
Evans, Cooper	Grundy Center, IA
Evans, Lane A	Rock Island, IL
Fascell, Dante B	Miami, FL
Fazio, Vic	Sacramento, CA
Feighan, Edward F	Gate Mills, OH
Ferraro, Geraldine A	Forest Hills, NY
Fiedler, Bobbi	Northridge, CA
Fields, Jack	Humble, TX
Fish, Hamilton, Jr	Millbrook, NY
Flippo, Ronnie G	Florence, AL
Florio, James J	Pine Hill, NJ
Foglietta, Thomas M	Philadelphia, PA
Foley, Thomas S	Spokane, WA
Ford, Harold E	Memphis, TN
Ford, William D	Taylor, MI
Forsythe, Edwin B	Morrestown, NJ
Fowler, Wyche, Jr	Atlanta, GA
Frank, Barney	Newton, MA
Franklin, William W	Greenwood, MS
Frenzel, Bill	Bloomington, MN
Frost, Martin	Dallas, TX
Fuqua, Don	Altha, FL
Garcia, Robert	Bronx, NY
Gaydos, Joseph M	McKeesport, PA
Gejdenson, Samuel	Bozrah, CT
Gekas, George W	Harrisburg, PA
Gephardt, Richard A	St. Louis, MO
Gibbons, Sam M	Tampa, FL
Gilman, Benjamin A	Middletown, NY
Gingrich, Newt	Carollton, GA
Glickman, Dan	Wichita, KS
Gonzalez, Henry B	San Antonio, TX
Goodling, William F	Jacobus, PA
Gore, Albert A., Jr	Carthage, TN
Gradison, Willis D., Jr	Cincinnati, OH
Gramm, Phil [6]	College Station, TX
Gray, William H. (Bill), III	Philadelphia, PA
Green, Bill	New York, NY
Gregg, Judd	Greenfield, NH
Guarini, Frank J	Jersey City, NJ
Gunderson, Steven	Osseo, WI
Hall, Katie	Gary, IN
Hall, Ralph M	Rockwall, TX
Hall, Sam B., Jr	Marshall, TX
Hall, Tony P	Dayton, OH
Hamilton, Lee H	Nashville, IN
Hammerschmidt, John P	Harrison, AR
Hance, Kent R	Lubbock, TX
Hansen, George	Pocatello, ID
Hansen, James V	Farmington, UT
Harkin, Tom	Cumming, IA
Harrison, Frank	Wilkes-Barre, PA
Hartnett, Thomas F	Mt. Pleasant, SC
Hatcher, Charles	Albany, GA
Hawkins, Augustus F. (Gus)	Los Angeles, CA
Hayes, Charles A [7]	Chicago, IL
Hefner, W.G. (Bill)	Concord, NC
Heftel, Cecil	Honolulu, HI
Hertel, Dennis M	Detroit, MI
Hightower, Jack	Vernon, TX
Hiler, John Patrick	La Porte, IN
Hillis, Elwood	Kokomo, IN
Holt, Marjorie S	Severna Park, MD
Hopkins, Larry J	Lexington, KY
Horton, Frank	Rochester, NY
Howard, James J	Spring Lake Heights, NJ
Hoyer, Steny H	Berkshire, MD
Hubbard, Carroll, Jr	Mayfield, KY
Huckaby, Thomas J. (Jerry)	Ringgold, LA
Hughes, William J	Ocean City, NJ
Hunter, Duncan L	Coronado, CA
Hutto, Earl	Panama City, FL
Hyde, Henry J	Bensenville, IL
Ireland, Andy	Winter Haven, FL
Jacobs, Andrew, Jr	Indianapolis, IN
Jeffords, James M	Rutland, VT
Jenkins, Edgar L	Jasper, GA
Johnson, Nancy L	New Britain, CT
Jones, Ed	Yorkville, TN
Jones, James R	Tulsa, OK
Jones, Walter B	Farmville, NC
Kaptur, Marcy	Toledo, OH
Kasich, John R	Westerville, OH
Kastenmeier, Robert W	Sun Prairie, WI
Kazen, Abram, Jr	Laredo, TX
Kemp, Jack	Buffalo, NY
Kennelly, Barbara B	Hartford, CT
Kildee, Dale E	Flint, MI
Kindness, Thomas N	Hamilton, OH
Kogovsek, Raymond P	Pueblo, CO
Kolter, Joseph P	New Brighton, PA
Kostmayer, Peter H	New Hope, PA
Kramer, Kenneth B	Colorado Springs, CO
LaFalce, John J	Buffalo, NY
Lagomarsino, Robert J	Ventura, CA
Lantos, Tom	San Mateo, CA
Latta, Delbert L	Bowling Green, OH
Leach, Jim	Davenport, IA
Leath, Marvin	Marlin, TX
Lehman, Richard H	Fresno, CA
Lehman, William	Miami, FL
Leland, Mickey	Houston, TX
Lent, Norman F	East Rockaway, NY
Levin, Sander M	Southfield, MI
Levine, Mel	Santa Monica, CA
Levitas, Eliot H	Atlanta, GA
Lewis, Jerry	San Bernardino, CA
Lewis, Tom	North Palm Beach, FL
Lipinski, William O	Chicago, IL
Livingston, Robert L	New Orleans, LA
Lloyd, Marilyn	Chattanooga, TN
Loeffler, Tom	Hunt, TX
Long, Clarence D	Towson, MD
Long, Gillis W	Alexandria, LA
Lott, Trent	Pascagoula, MS
Lowery, Bill	San Diego, CA
Lowry, Mike	Seattle, WA
Lujan, Manuel, Jr	Albuquerque, NM
Luken, Thomas A	Cincinnati, OH
Lundine, Stan	Jamestown, NY
Lungren, Daniel E	Long Beach, CA
Mack, Connie	Cape Coral, FL
MacKay, Buddy	Ocala, FL
Madigan, Edward R	Lincoln, IL
Markey, Edward J	Malden, MA
Marlenee, Ron	Scobey, MT
Marriott, David D.	Salt Lake City, UT
Martin, David O'B	Canton, NY
Martin, James G.	Davidson, NC
Martin, Lynn	Rockford, IL
Martinez, Matthew G	Monterey Park, CA
Matsui, Robert T	Sacramento, CA
Mavroules, Nicholas	Peabody, MA
Mazzoli, Romano L	Louisville, KY
McCain, John S., III	Tempe, AZ
McCandless, Alfred A. (Al)	Bermuda Dunes, CA
McCloskey, Frank	Bloomington, IN
McCollum, Bill	Altamonte Springs, FL
McCurdy, Dave	Norman, OK
McDade, Joseph M	Clarks Summit, PA
McDonald, Larry [8]	Marietta, GA
McEwen, Bob	Hillsboro, OH
McGrath, Raymond J	Valley Stream, NY
McHugh, Matthew F	Ithaca, NY
McKernan, John R	Portland, ME
McKinney, Stewart B	Westport, CT
McNulty, James F., Jr	Bisbee, AZ

See footnotes at end of table.

Names and post-office addresses of Members of the House of Representatives—Continued

Name	Home post office
Mica, Daniel A	West Palm Beach, FL
Michel, Robert H	Peoria, IL
Mikulski, Barbara A	Baltimore, MD
Miller, Clarence E	Lancaster, OH
Miller, George	Pleasant Hill, CA
Mineta, Norman Y	San Jose, CA
Minish, Joseph G	West Orange, NJ
Mitchell, Parren J	Baltimore, MD
Moakley, John Joseph	South Boston, MA
Molinari, Guy V	Staten Island, NY
Mollohan, Alan B	Fairmont, WV
Montgomery, G.V. (Sonny)	Meridian, MS
Moody, Jim	Milwaukee, WI
Moore, W. Henson	Baton Rouge, LA
Moorhead, Carlos J	Glendale, CA
Morrison, Bruce A	Hamden, CT
Morrison, Sid	Zillah, WA
Mrazek, Robert J	Centerport, NY
Murphy, Austin J	Monongahela, PA
Murtha, John P	Johnstown, PA
Myers, John T	Covington, IN
Natcher, William H	Bowling Green, KY
Neal, Stephen L	Winston-Salem, NC
Nelson, Bill	Melbourne, FL
Nichols, Bill	Sylacauga, AL
Nielson, Howard C	Provo, UT
Nowak, Henry J	Buffalo, NY
O'Brien, George M.	Joliet, IL
O'Neill, Thomas P., Jr	Cambridge, MA
Oakar, Mary Rose	Cleveland, OH
Oberstar, James L	Chisholm, MN
Obey, David R	Wausau, WI
Olin, James R	Roanoke, VA
Ortiz, Solomon P	Corpus Christi, TX
Ottinger, Richard L	Mamaroneck, NY
Owens, Major R	Brooklyn, NY
Oxley, Michael G	Findlay, OH
Packard, Ron	Carlsbad, CA
Panetta, Leon E	Monterey, CA
Parris, Stanford E. (Stan)	Alexandria, VA
Pashayan, Charles, Jr	Fresno, CA
Patman, William N. (Bill)	Ganado, TX
Patterson, Jerry M	Garden Grove, CA
Paul, Ron	Lake Jackson, TX
Pease, Donald J	Oberlin, OH
Penny, Timothy J	New Richland, MN
Pepper, Claude	Miami, FL
Perkins, Carl D.	Hindman, KY
Petri, Thomas E	Fond du Lac, WI
Pickle, J.J. (Jake)	Austin, TX
Porter, John Edward	Winnetka, IL
Price, Melvin	East St. Louis, IL
Pritchard, Joel	Bainbridge Island, WA
Pursell, Carl Duane	Plymouth, MI
Quillen, James H	Kingsport, TN
Rahall, Nick J., II	Beckley, WV
Rangel, Charles B	New York, NY
Ratchford, William R	Danbury, CT
Ray, Richard	Perry, GA
Regula, Ralph	Navarre, OH
Reid, Harry M	Las Vegas, NV
Richardson, William B	Sante Fe, NM
Ridge, Thomas J	Erie, PA
Rinaldo, Matthew J	Union, NJ
Ritter, Don	Coopersburg, PA
Roberts, Pat	Dodge City, KS
Robinson, J. Kenneth	Winchester, VA
Rodino, Peter W., Jr	Newark, NJ
Roe, Robert A	Wayne, NJ
Roemer, Charles	Bossier City, LA
Rogers, Harold	Somerset, KY
Rose, Charlie	Fayetteville, NC
Rosenthal, Benjamin S [9]	Elmhurst, NY
Rostenkowski, Dan	Chicago, IL
Roth, Toby	Appleton, WI
Roukema, Marge	Ridgewood, NJ
Rowland, J. Roy	Dublin, GA
Roybal, Edward R	Pasadena, CA
Rudd, Eldon D	Scottsdale, AZ
Russo, Marty	South Holland, IL
Sabo, Martin O	Minneapolis, MN
Savage, Gus	Chicago, IL
Sawyer, Harold S	Rockford, MI
Schaefer, Dan [10]	Lakewood, CO
Scheuer, James H.	Flushing, NY
Schneider, Claudine	Narragansett, RI
Schroeder, Patricia	Denver, CO
Schulze, Richard T	Wayne, PA
Schumer, Charles E	Brooklyn, NY
Seiberling, John F	Akron, OH
Sensenbrenner, F. James, Jr	Menomonee Falls, WI
Shannon, James M	Lawrence, MA
Sharp, Philip R	Muncie, IN
Shaw, Clay	Fort Lauderdale, FL
Shelby, Richard C	Tuscaloosa, AL
Shumway, Norman D	Stockton, CA
Shuster, Bud	Everett, PA
Sikorsky, Gerry E	Stillwater, MN
Siljander, Mark D	Three Rivers, MI
Simon, Paul	Makanda, IL
Sisisky, Norman	Petersburg, VA
Skeen, Joe	Picacho, NM
Skelton, Ike	Jefferson City, MO
Slattery, Jim	Topeka, KS
Smith, Christopher H	Trenton, NJ
Smith, Denny	Salem, OR
Smith, Lawrence J	Hollywood, FL
Smith, Neal	Altoona, IA
Smith, Robert F	Burns, OR
Smith, Virginia	Chappell, NE
Snowe, Olympia J	Auburn, ME
Snyder, M.G. (Gene)	Brownsboro Farms, KY
Solarz, Stephen J	Brooklyn, NY
Solomon, Gerald B	Glens Falls, NY
Spence, Floyd	Lexington, SC
Spratt, John McK., Jr	York, SC
St Germain, Fernand J	Woonsocket, RI
Staggers, Harley O., Jr	Keyser, WV
Stangeland, Arlan	Barnesville, MN
Stark, Fortney H. (Pete)	Oakland, CA
Stenholm, Charles W	Avoca, TX
Stokes, Louis	Warrensville Heights, OH
Stratton, Samuel S	Schenectady, NY
Studds, Gerry E	Cohasset, MA
Stump, Bob	Tolleson, AZ
Sundquist, Donald K	Memphis, TN
Swift, Al	Bellingham, WA
Synar, Mike	Muskogee, OK
Tallon, Robert M. (Robin)	Florence, SC
Tauke, Thomas J	Dubuque, IA
Tauzin, W.J. (Billy)	Thibodaux, LA
Taylor, Gene	Sarcoxie, MO
Thomas, Lindsay	Screven, GA
Thomas, William M	Bakersfield, CA
Torres, Esteban Edward	La Puente, CA
Torricelli, Robert G	New Milford, NJ
Towns, Edolphus	Brooklyn, NY
Traxler, Bob	Bay City, MI
Udall, Morris K	Tucson, AZ
Valentine, Tim	Nashville, NC
Vander Jagt, Guy	Luther, MI
Vandergriff, Tommy J	Arlington, TX
Vento, Bruce F	St. Paul, MN
Volkmer, Harold L	Hannibal, MO
Vucanovich, Barbara F	Reno, NV
Walgren, Doug	Pittsburgh, PA
Walker, Robert S	East Petersburg, PA
Washington, Harold [11]	Chicago, IL
Watkins, Wes	Ada, OK
Waxman, Henry A	Los Angeles, CA
Weaver, James	Eugene, OR
Weber, Vin	Slayton, MN
Weiss, Ted	New York, NY
Wheat, Alan D	Kansas City, MO
Whitehurst, G. William	Virginia Beach, VA
Whitley, Charles O., Sr	Mount Olive, NC

See footnotes at end of table.

LIST OF MEMBERS

Names and post-office addresses of Members of the House of Representatives—Continued

Name	Home post office	Name	Home post office
Whittaker, Bob	Augusta, KS	Wortley, George C	Fayetteville, NY
Whitten, Jamie L	Charleston, MS	Wright, James C., Jr	Fort Worth, TX
Williams, Lyle	Warren, OH	Wyden, Ron	Portland, OR
Williams, Pat	Helena, MT	Wylie, Chalmers P	Columbus, OH
Wilson, Charles	Lufkin, TX	Yates, Sidney R	Chicago, IL
Winn, Larry, Jr	Overland Park, KS	Yatron, Gus	Reading, PA
Wirth, Timothy E	Westminster, CO	Young, C.W. Bill	Madeira Beach, FL
Wise, Robert E., Jr	Charleston, WV	Young, Don	Fort Yukon, AK
Wolf, Frank R	Vienna, VA [9]	Young, Robert A	Maryland Heights, MO
Wolpe, Howard E	Lansing, MI	Zablocki, Clement J [12]	Milwaukee, WI
		Zschau, Ed	Los Altos, CA

RESIDENT COMMISSIONER

Corrada, Baltasar	Rio Piedras, PR

DELEGATES

de Lugo, Ron	St. Thomas, VI
Fauntroy, Walter E	Washington, DC
Sunia, Fofo I.F	Pago Pago, American Samoa
Won Pat, Antonio B	Sinajana, GU

[1] Elected March 1, 1983, to fill vacancy caused by death of Benjamin S. Rosenthal.
[2] Served latter part of the year as Marilyn Lloyd.
[3] Died April 10, 1983.
[4] Elected June 21, 1983, to fill vacancy caused by death of her husband, Phillip Burton.
[5] Elected November 8, 1983, to fill vacancy caused by death of Larry McDonald.
[6] Resigned January 5, 1983, changed political parties and was reelected February 12, 1983.
[7] Elected August 23, 1983, to fill vacancy caused by resignation of Harold Washington.
[8] Died September 1, 1983.
[9] Died January 4, 1983.
[10] Elected March 29, 1983, to fill vacancy caused by death of Representative-elect John L. (Jack) Swigert.
[11] Resigned April 30, 1983.
[12] Died December 3, 1983.

The index and/or table of contents has been removed and photographed separately within this volume year.

For roll film users, this information for the current volume year is at the beginning of the microfilm. For a prior year volume, this information is at the end of the microfilm.

For microfiche users, the index and/or contents is contained on a separate fiche.

HISTORY OF BILLS AND RESOLUTIONS

HISTORY OF BILLS AND RESOLUTIONS

SENATE BILLS

S. 1—A bill to implement the consensus recommendations of the National Commission on Social Security Reform; to the Committee on Finance.

By Mr. DOLE (for himself, Mr. Moynihan, Mr. Heinz, Mr. Baker, Mr. Stevens, Mr. Laxalt, Mr. Danforth, Mr. Kennedy, Mr. Bentsen, Mr. Murkowski, and Mr. Stafford), 407—Amendment, 2228, 5367—Cosponsors added, 2325—Reported with amendments (S. Rept. 98-23), 4974—Indefinitely postponed, 7691

S. 2—A bill to amend certain Federal laws to prohibit mandatory retirement, eliminate barriers to the employment of older workers, and provide incentives for part-time and full-time employment of such workers; to the Committee on Finance.

By Mr. CRANSTON, 407

S. 3—A bill to amend title II of the Social Security Act to provide that the combined earnings of a husband and wife during the period of their marriage shall be divided equally and shared between them for benefit purposes, so as to recognize the economic contribution of each spouse to the marriage and assure that each spouse will have social security protection in his or her own right; to the Committee on Finance.

By Mr. CRANSTON, 407

S. 4—A bill to provide assistance and coordination in the provision of childcare services for children living in homes with working parents and for other purposes; to the Committee on Labor and Human Resources.

By Mr. CRANSTON (for himself and Mr. Riegle), 407—Cosponsors added, 3413, 5363

S. 5—A bill to designate certain public lands in the State of California as wilderness, and for other purposes; to the Committee on Energy and Natural Resources.

By Mr. CRANSTON, 407

S. 6—A bill to amend title XIX of the Social Security Act to extend and improve medicaid services to low-income children and pregnant women, and for other purposes; to the Committee on Finance.

By Mr. CRANSTON, 407

S. 7—A bill to amend title XIX of the Social Security Act to extend medicaid eligibility to certain low-income pregnant women and newborn children; to the Committee on Finance.

By Mr. CRANSTON (for himself, Mr. Hatfield, Mr. Hollings, Mr. Inouye, Mr. Levin, Mr. Moynihan, Mr. Metzenbaum, Mr. Pell, Mr. Randolph, and Mr. Tsongas), 407—Cosponsors added, 965, 9517

S. 8—A bill to amend title 38, United States Code, to provide a new educational assistance program for persons who enter the Armed Forces after a date to be determined by the President, and to repeal the December 31, 1989, termination date for the Vietnam-era GI bill, and for other purposes; to the Committee on Veterans' Affairs.

By Mr. CRANSTON (for himself, Mr. DeConcini, and Mr. Hart), 407

S. 9—A bill to amend title 38, United States Code, to provide a 15-percent increase in the rates of educational and training assistance allowances under the GI bill and in the rates of subsistence allowances under the Veterans' Administration rehabilitation program for service-connected disabled veterans; to the Committee on Veterans' Affairs.

By Mr. CRANSTON (for himself, Mr. Matsunaga, and Mr. DeConcini), 407

S. 10—A bill to amend the Federal Reserve Act to provide for the increased responsiveness and accountability of the Federal Reserve System to Congress and citizens, and for other purposes; to the Committee on Banking, Housing, and Urban Affairs

By Mr. CRANSTON, 407

S. 11—A bill to amend title 38, United States Code, to establish a Veterans' Administration Advisory Committee on Women Veterans; to improve various aspects of Veterans' Administration health-care programs; to extend the period for Vietnam-era veterans to request counseling under the Veterans' Administration readjustment counseling program; to promote the recruitment and retention of certain health-care personnel in the Veterans' Administration's Department of Medicine and Surgery; to express the sense of the Congress with respect to the role of the Administrator of Veterans' Affairs; to require the Administrator of Veterans' Affairs to conduct an epidemiological study of long-term health effects in veterans of exposure to ionizing radiation from nuclear test detonations; and for other purposes; to the Committee on Veterans' Affairs.

By Mr. CRANSTON (for himself, Mr. Randolph, Mr. Matsunaga, Mr. Mitchell, and Mr. DeConcini), 407—Cosponsors added, 3505, 7227, 11703

S. 12—A bill to provide for a 2-year Federal budget cycle, and for other purposes; read the first time

By Mr. FORD (for himself, Mr. Quayle, Mr. Bumpers, Mr. Pell, Mr. Nunn, Mr. Garn, Mr. Huddleston, and Mr. Symms), 407—Cosponsors added, 2118, 8340—Referred to Committees on the Budget; Governmental Affairs; Rules and Administration, 8305

S. 13—A bill to amend the Internal Revenue Code of 1954 to decrease the holding period for long-term capital gains treatment from 1 year to 6 months; to the Committee on Finance.

By Mr. DOLE (for himself, Mr. Long, Mr. Danforth, Mr. Bentsen, Mr. Baker, Mr. Wallop, Mr. Symms, Mr. Jepsen, Mr. D'Amato, and Mr. Thurmond), 407—Cosponsors added, 1743, 2118, 2501, 3145, 4102, 7227, 7572

S. 14—A bill to provide authority for activities to develop and expand markets for U.S. agricultural commodities, and for other purposes; to the Committee on Agriculture, Nutrition, and Forestry.

By Mr. COCHRAN (for himself, Mr. Huddleston, Mr. Pryor, Mr. Mattingly, Mr. Heflin, Mr. Thurmond, Mr. Nunn, Mr. Zorinsky, Mr. Boren, and Mr. Dixon), 407—Cosponsors added, 2663, 2951

S. 15—A bill to repeal the Surface Transportation Assistance Act of 1982; to the Committee on Finance.

By Mr. HELMS, 407

S. 16—A bill to amend the Internal Revenue Code of 1954 to provide for the establishment of, and the deduction of contributions to, education savings accounts; to the Committee on Finance.

By Mr. DOLE (for himself, Mr. Long, and Mr. Bentsen), 407—Cosponsors added, 1145, 1743, 2119, 2501, 7227, 7572, 9733

S. 17—A bill to expand and improve the domestic commodity distribution program; to the Committee on Agriculture, Nutrition, and Forestry.

By Mr. DOLE (for himself, Mr. Hatfield, Mr. Jepsen, Mr. Moynihan, Mr. Dixon, Mr. Riegle, Mr. Levin, Mr. Danforth, Mr. Domenici, and Mr. Andrews), 407—Cosponsors added, 1315, 1743, 2226, 2663, 2951, 3146, 3413, 3505, 4102, 6186, 12128, 17613—Reported with amendments (S. Rept. 98-21), 4440

S. 18—A bill to improve farm commodity prices, to strengthen the national economy through a comprehensive, demand-oriented agricultural export policy, and for other purposes; to the Committee on Finance.

By Mr. DOLE (for himself, and Mr. Domenici), 407

S. 19—A bill to amend the Employee Retirement Income Security Act of 1974 and the Internal Revenue Code of 1954 to assure equality of economic opportunities for women and men under retirement plans; to the Committee on Finance.

By Mr. DOLE (for himself, Mr. Long, Mr. Heinz, Mr. Danforth, and Mr. Wallop), 407—Cosponsors added, 1315, 1743, 2501, 2793, 7227, 8653, 8839, 17026, 17425

S. 20—A bill to provide for a 2-year budget process, and for other purposes; to the Committee on the Budget and the Committee on Governmental Affairs, jointly, pursuant to the order of August 4, 1977, with instructions that if one committee reports, the other has 30 days of continuous session to report or be discharged.

By Mr. ROTH, 407—Cosponsors added, 6186

S. 21—A bill to redesignate the Department of Commerce as the Department of Trade and Commerce to consolidate all functions relating to international trade in the Department of Trade and Commerce; and for other purposes; to the Committee on Governmental Affairs.

By Mr. MOYNIHAN, 407—Cosponsors added, 1743

S. 22—A bill to amend the Communications Act of 1934 in order to recognize and confirm the applicability of and to strengthen and further the objectives of the first amendment to radio and television broadcasting stations; to the Committee on Commerce, Science, and Transportation.

By Mr. PROXMIRE, 408

S. 23—A bill to conduct an inventory of our Nation's water and sewer systems, bridges, highways, and roads; to develop a 10-year investment plan to rebuild the public improvements essential to economic development; and for other purposes; to the Committee on Environment and Public Works.

By Mr. MOYNIHAN (for himself, Mr. Hart, Mr. Cranston, and Mr. Bradley), 408—Cosponsors added, 2951

S. 24—A bill to provide emergency credit assistance to farmers, and for other purposes; to the Committee on Agriculture, Nutrition, and Forestry.

By Mr. HUDDLESTON (for himself, Mr. Boren, Mr. Zorinsky, Mr. Pryor, Mr. Heflin, Mr. Baucus, Mr. Bumpers, Mr. DeConcini, Mr. Exon, Mr. Glenn, Mr. Nunn, Mr. Riegle, Mr. Kennedy, Mr. Bentsen, Mr. Levin, and Mr. Burdick), 408—Cosponsors added, 1431, 2226, 2325, 2663, 5152, 9204, 9733, 11527—Reported with amendments (S. Rept. 98-28), 6154—Amendments, 12137, 26899

S. 25—A bill to amend the Internal Revenue Code of 1954 to decrease the holding period required for long-term capital gains treatment to 6 months; to the Committee on Finance.

By Mr. MOYNIHAN, 408

S. 26—A bill to provide legal protection for unborn human beings and for other purposes; read the first time.

By Mr. HELMS (for himself, Mr. East, Mr. Zorinsky, Mr. Nickles, and Mr. Jepsen), 408—Cosponsors added, 965, 3146—Ordered placed on calendar, 2118

S. 27—A bill to provide for the conservation, rehabilitation, and improvement of natural and cultural resources located on public or Indian lands, and for other purposes; to the Committee on Energy and Natural Resources.

By Mr. MOYNIHAN (for himself, Mr. Mathias, Mr. Bumpers, Mr. Burdick, Mr. Cranston, Mr. Glenn, Mr. Hatfield, Mr. Heinz, Mr. Jackson, Mr. Leahy, Mr. Levin, Mr. Pell, Mr. Pryor, Mr. Randolph, Mr. Sarbanes, Mr. Metzenbaum, and Mr. Kennedy), 408—Cosponsors added, 3146, 3852, 9007, 13133, 19669

S. 28—A bill to avoid the double taxation of foreign source export income, and for other purposes; to the Committee on Finance.

By Mr. BOREN, 408

S. 29—A bill to strengthen law enforcement in the areas of child exploitation and pornography, and for other purposes; to the Committee on the Judiciary.

By Mr. GRASSLEY, 408—Cosponsors added, 1431, 2226, 2951, 4311, 10044, 12128

S. 30—A bill to amend the Internal Revenue Code of 1954 to provide that individual income tax rates not be adjusted to reflect increases in the Consumer Price Index; to the Committee on Finance.

By Mr. MATHIAS, 408—Cosponsors added, 4311

S. 31—A bill to amend title 17 of the United States Code with respect to home recording and video and audio recording devices and media, and for other purposes; to the Committee on the Judiciary.

By Mr. MATHIAS (for himself, Mr. Melcher, Mr. Cranston, and Mr. Baker), 408—Cosponsors added, 1145, 2793, 13239, 17026

S. 32—A bill to amend title 17 of the United States Code with respect to rental, lease, or lending of sound recordings; to the Committee on the Judiciary.

By Mr. MATHIAS (for himself, Mr. Melcher, Mr. Cranston, and Mr. Baker), 408—Cosponsors added, 1145, 2325, 2794, 6652, 7822, 13239, 17026—Reported with amendments (S. Rept. 98-162), 16969—Passed Senate, 17644—Referred to Committee on the Judiciary, 18230

S. 33—A bill to amend title 17 of the United States Code with respect to rental, lease, or lending of motion pictures and other audiovisual works; to the Committee on the Judiciary.

By Mr. MATHIAS (for himself, Mr. Melcher, Mr. Cranston, and Mr. Baker), 408—Cosponsors added, 1145, 2793, 7822, 13239, 17026, 18660

S. 34—A bill to amend the Internal Revenue Code of 1954 to exempt income derived by charitable organizations from conducting certain games of chance from the tax imposed on unrelated business income; to the Committee on Finance.

By Mr. ANDREWS (for himself and Mr. Burdick), 408

S. 35—A bill to establish a Commission on More Effective Government, with the declared objective of improving the quality of Government in the United States and of restoring public confidence in government at all levels; to the Committee on Governmental Affairs.

By Mr. ROTH (for himself and Mr. Eagleton), 408—Reported with amendments (S. Rept. 98-66), 9709—Cosponsors added, 25058—Amended and passed Senate, 33638—Amendments, 33638—Referred to Committee on Government Operations, 33583

S. 36—A bill to authorize special payment-in-kind land conservation programs, to provide authority for activities to develop and expand markets for U.S. agricultural commodities, and for other purposes; to the Committee on Agriculture, Nutrition, and Forestry.

By Mr. COCHRAN (for himself, Mr. Huddleston, Mr. Pryor, Mr. Mattingly, Mr. Heflin, Mr. Thurmond, and Mr. Nunn), 408—Cosponsors added, 2325

S. 37—A bill to temporarily reduce the duty on certain disposable surgical drapes and sterile gowns; to the Committee on Finance.

By Mr. COCHRAN (for himself, Mr. Nunn, and Mr. Durenberger), 408—Cosponsors added, 15623, 17026, 20507, 29566

S. 38—A bill entitled the Longshoremen's and Harbor Workers' Compensation Act; to the Committee on Labor and Human Resources.

By Mr. NICKLES (for himself, Mr. Nunn, Mr. Hatch, Mr. Kennedy, Mr. Helms, Mr. East, Mr. Symms, Mrs. Hawkins, Mr. Denton, Mr. Warner, and Mr. Mattingly), 408—Cosponsors added, 10326—Reported with amendments (S. Rept. 98-81), 11673—Amendments, 16226, 16253—Debated, 16248—Amended and passed Senate, 16258—Referred to Committee on Education and Labor, 16671—Reported with amendments (H. Rept. 98-570), 34217

S. 39—A bill to amend the Internal Revenue Code of 1954 to repeal the withholding of tax on interest and dividends; to the Committee on Finance.

By Mr. BOREN (for himself, Mr. Pryor, Mr. Heflin, Mr. Hollings, Mr. Randolph, Mr. Proxmire, Mr. Sasser, Mr. Ford, Mr. Melcher, Mr. Huddleston, Mr. Zorinsky, Mr. Pell, and Mr. Glenn), 408—Cosponsors added, 2325, 3413

S. 40—A bill to require the divorcement of motor fuel service stations from operation by certain producers and refiners of motor fuels, and for other purposes; to the Committee on the Judiciary.

By Mr. METZENBAUM (for himself and Mr. Thurmond), 408—Cosponsors added, 11703

S. 41—A bill to extend the revenue sharing program for local governments through fiscal year 1986; to the Committee on Finance.

By Mr. DURENBERGER (for himself, Mr. Sasser, Mr. Baker, Mr. Domenici, Mr. Roth, Mr. Bradley, Mr. Pryor, Mr. Percy, Mr. Stafford, Mr. Tsongas, Mr. Dixon, Mr. Ford, Mr. Andrews, Mr. D'Amato, Mr. Mattingly, Mr. Specter, Mr. Huddleston, Mr. Grassley, Mr. Sarbanes, Mr. McClure, Mr. Boschwitz, Mr. Gorton, Mr. Garn, Mr. Pell, Mr. Wilson, Mr. Weicker, Mr. Stevens, Mr. Nunn, Mr. Cochran, Mr. Riegle, Mr. Baucus, Mr. Symms, Mr. Long, Mr. Rudman, Mr. Abdnor, Mr. Mitchell, Mr. Danforth, Mr. Cohen, Mrs. Kassebaum, Mr. Hollings, Mr. Wallop, Mr. Jepsen, Mr. Burdick, Mr. Mathias, Mr. Moynihan, Mr. Kennedy, Mr. Dodd, Mr. Lugar, Mr. Inouye, Mr. Hart, Mr. Heflin, Mr. Tower, Mr. Quayle, Mr. Thurmond, Mr. Denton, Mr. Jackson, Mr. Johnston, Mr. Lautenberg, Mr. Leahy, Mr. Levin, Mrs. Hawkins, Mr. Zorinsky, Mr. Bentsen, Mr. Trible, Mr. Chafee, Mr. Glenn, and Mr. Randolph), 408—Cosponsors added, 2501, 4102, 9204, 9517, 12406

S. 42—A bill to provide for the minting of American gold eagle coins pursuant to article 1, section 8, of the U.S. Constitution; to the Committee on Banking, Housing, and Urban Affairs.

By Mr. HELMS, 408—Cosponsors added, 11005

S. 43—A bill to advance by 1 year the inflation adjustments to tax tables and to raise the personal exemptions to $2,000; to the Committee on Finance.

By Mr. HELMS, 408

S. 44—A bill to regulate interstate commerce by providing for a uniform product liability law, and for other purposes; to the Committee on Commerce, Science, and Transportation

By Mr. BAKER (for himself, Mr. Kasten, Mr. Percy, Mr. Gorton, Mr. Stafford, Mr. Helms, Mr. Hatch, Mr. Lugar, Mr. Garn, Mr. Nickles, Mr. Quayle, and Mr. Glenn), 408—Cosponsors added, 2663, 2951, 3852, 8045, 8340, 11005, 14501, 16328, 18498, 25877, 28875

S. 45—A bill to amend title 18, chapter 44, United States Code, to provide clarification of limitations on controls of the interstate movement of firearms, and to prohibit the use of Federal funds to political subdivisions which implement certain gun control ordinances; to the Committee on the Judiciary.

By Mr. SYMMS (for himself, Mr. McClure, Mr. Zorinsky, and Mr. Hatch), 408—Cosponsors added, 1743, 12128

S. 46—A bill to consolidate and reenact certain of the marine safety and seaman's welfare laws of the United States; to the Committee on Commerce, Science, and Transportation.

By Mr. PACKWOOD (for himself, Mr. Stevens, Mr. Gorton, Mr. Kasten, and Mr. Hollings), 408—Reported with amendments (S. Rept. 98-56), 8008—Debated, 10232, 21933—Amendments, 10232, 10340—Amended and passed Senate, 10234—Referred to Committee on Merchant Marine and Fisheries, 11179—Rules suspended. Amended and passed House, 21967—Reported with amendments (H. Rept. 98-338), 22080—Senate concurs in House amendments, 22557—Approved [Public Law 98-89], 23543—Examined and signed in the Senate, 23543—Presented to the President, 23544—Examined and signed in the House, 23702

S. 47—A bill to improve the international ocean commerce transportation system of the United States; to the Committee on Commerce, Science, and Transportation.

By Mr. GORTON, 408—Reported (no written report), 2439—Cosponsors added, 2501, 11310—Debated, 2683, 2810, 2997, 3166, 3184, 3187, 3258—Objection heard to consideration, 2684—Amendment, 2960, 3015, 3151, 3151, 3166, 3168, 3169, 3171, 3177, 3178, 3182, 3188, 3259, 3260, 3264, 3269—Amended and passed Senate, 3278—Amended and passed House (in lieu of H.R. 1878), 28008—House insisted on its amendments and asked for a conference. Conferees appointed, 28016—Senate disagreed to House amendments and agreed to a conference, 29385—Conferees appointed, 29393

S. 48—A bill to amend subtitle IV of title 49, United States Code, to remove restrictions in intermodal ownership, and for other purposes; to the Committee on Commerce, Science, and Transportation.

By Mr. PACKWOOD, 408

S. 49—A bill to reopen hunting and trapping lands in Alaska; to the Committee on Energy and Natural Resources.

By Mr. STEVENS (for himself, Mr. Murkowski, Mr. Inouye, Mr. Goldwater, Mr. McClure, Mr. Nickles, Mr. Symms, Mr. Hatch, Mr. Andrews, Mr. Johnston, and Mr. Baker), 408—Cosponsors added, 1743, 4102, 4464, 7822, 8045, 8340, 11703, 20828, 27959—Reported with amendments (S. Rept. 98-281), 29340

S. 50—A bill to provide access to trade remedies to small businesses, and for other purposes; to the Committee on Finance.

By Mr. COHEN (for himself and Mr. Mitchell), 408—Cosponsors added, 7227, 11005, 17425, 20508

S. 51—A bill to require persons who manufacture cigarettes or little cigars for sale or distribution in commerce to meet performance standards prescribed by the Consumer Product Safety Commission, and for other purposes; to the Committee on Commerce, Science, and Transportation.

By Mr. CRANSTON, 408

S. 52—A bill to combat violent and major crime by establishing a Federal offense for continuing a career of robberies or burglaries while armed and providing a mandatory sentence of life imprisonment; to the Committee on the Judiciary.

By Mr. SPECTER, 408—Amendments, 11529, 14994—Cosponsors added, 11703, 31050, 32058—Reported with amendments (S. Rept. 98-190), 19954

S. 53—A bill to amend the Omnibus Crime Control and Safe Streets Act of 1968; to the Committee on the Judiciary.

By Mr. SPECTER (for himself, Mr. Heflin, Mr. Kennedy, Mr. Baucus, Mr. Biden, and Mr. Mathias), 408—Cosponsors added, 5152, 16328—Reported with amendments (S. Rept. 98-220), 23548

S. 54—A bill to provide for the restructuring of the U.S. Bankruptcy Courts; to the Committee on the Judiciary.

By Mr. SPECTER (for himself and Mr. Heinz), 408

S. 55—A bill to amend the Communications Act of 1934 in order to encourage and develop marketplace competition in the provision of certain broadcast services and to provide certain deregulation of such broadcast services, and for other purposes; to the Committee on Commerce, Science, and Transportation.

By Mr. BAKER (for himself, Mr. Goldwater, Mr. Packwood, Mrs. Kassebaum, Mr. Stevens, Mr. Kasten, Mr. Hollings, Mr. Ford, Mr. Riegle, Mr. Exon, and Mr. Heflin) (by request), 408—Cosponsors added, 1145, 2226—Reported (no written report), 2209—Amended and passed Senate, 2420—Referred to Committee on Energy and Commerce, 2589

S. 56—A bill to amend the United States Code to provide an insanity defense and postacquittal commitment procedures; to the Committee on the Judiciary.

By Mr. SPECTER, 408

S. 57—A bill to amend title 18 of the United States Code relating to the sexual exploitation of children; to the Committee on the Judiciary.

By Mr. SPECTER (for himself, Mr. Heflin, and Mrs. Hawkins), 408—Cosponsors added, 6300, 6653, 7573, 7677, 8045, 8340, 8653, 9204, 9733, 13296, 13500

S. 58—A bill to authorize incarceration in Federal prisons of convicts sentenced to life imprisonment under the habitual criminal statute of a State; to the Committee on the Judiciary.

By Mr. SPECTER, 408—Cosponsors added, 10734

S. 59—A bill to require States to assure that prisoners have a marketable job skill and basic literacy before releasing them on parole; to the Committee on the Judiciary.

By Mr. SPECTER, 408

S. 60—A bill to amend the Natural Gas Policy Act of 1978, and for other purposes; to the Committee on Energy and Natural Resources.

By Mrs. KASSEBAUM, 408—Cosponsors added, 4102

S. 61—An original bill to designate a "Nancy Hanks Center" and the "Old Post Office Building" in Washington, D.C., and for other purposes; from the Committee on Environment and Public Works; placed on the calendar.

By Mr. STAFFORD, 408—Reported (no written report), 407—Passed Senate, 946—Passed House, 1448—Examined and signed in the Senate,, 1621—Presented to the President, 1621—Examined and signed in the House,, 1791—Approved [Public Law 98-1], 5958

S. 62—A bill to provide for the issuance of a commemorative stamp to honor the dedication of the Vietnam Veterans Memorial; to the Committee on Governmental Affairs.

By Mr. SASSER (for himself, Mr. Abdnor, Mr. Bingaman, Mr. Boren, Mr. Boschwitz, Mr. Bradley, Mr. Chafee, Mr. Cranston, Mr. DeConcini, Mr. Dixon, Mr. Domenici, Mr. Durenberger, Mr. Eagleton, Mr. Exon, Mr. East, Mr. Gorton, Mr. Hart, Mr. Hollings, Mr. Huddleston, Mr. Humphrey, Mr. Johnston, Mr. Levin, Mr. Lugar, Mr. Mathias, Mr. Moynihan, Mr. Murkowski, Mr. Pell, Mr. Percy, Mr. Pryor, Mr. Randolph, Mr. Riegle, Mr. Sarbanes, Mr. Specter, Mr. Stafford, Mr. Stennis, Mr. Danforth, and Mr. Zorinsky), 409—Cosponsors added, 965, 1315, 1743, 7677, 8730, 9204

S. 63—A bill to amend the Uniform Time Act of 1966 to provide that daylight savings time commence each year on the first Sunday in March rather than the last Sunday in April; to the Committee on Commerce, Science, and Transportation.

By Mr. CRANSTON (for himself and Mr. Tsongas), 409

S. 64—A bill to establish the Irish Wilderness in Mark Twain National Forest, Mo.; to the Committee on Energy and Natural Resources.

By Mr. DANFORTH (for himself and Mr. Eagleton), 409—Reported (S. Rept. 98-45), 7558—Passed Senate, 8301—Referred to Committee on Interior and Insular Affairs, 8770—Debated, 21991—Reported with amendments (H. Rept. 98-337), 22080—Rules suspended. Amended and passed House, 22207

S. 65—A bill to extend the Appalachian Regional Development Act to provide transitional assistance to the Appalachian region; to the Committee on Environment and Public Works.

By Mr. RANDOLPH (for himself and Mr. Sasser), 409—Cosponsors added, 2793, 2951, 7677

S. 66—A bill to amend the Communications Act of 1934; to the Committee on Commerce, Science, and Transportation.

By Mr. BAKER (for Mr. Goldwater), 409—Reported with amendments (S. Rept. 98-67), 10011—Amendments, 15156, 15283, 15286, 15414, 15415, 15439, 15470, 15478, 15483, 15486, 15560, 15564, 15573, 15585, 15586, 15587, 15624—Debated, 15451, 15560, 15564, 15573—Amended and passed Senate, 15595—Referred to Committee on Energy and Commerce, 16069

S. 67—A bill for the relief of Yeshwant Gopal Phadke and Shailaja Yeshwant Phadke; to the Committee on the Judiciary.

By Mr. ABDNOR, 409

S. 68—A bill for the relief of Natvarlal Govindji Patel; to the Committee on the Judiciary.

By Mr. FORD, 409

S. 69—A bill for the relief of Dr. Samuel Blancaflor Gregorio, and his wife, Raquel Luga Gregorio; to the Committee on the Judiciary.

By Mr. FORD, 409

S. 70—A bill to delete the provisions of the Internal Revenue Code of 1954 which treat Members of Congress separately with respect to living expense deductions; to the Committee on Finance.

By Mr. LONG (for himself, Mr. Proxmire and Mr. Specter), 409—Cosponsors added, 1743

S. 71—A bill to redesignate the days on which Washington's Birthday, Memorial Day, and Columbus Day are celebrated and to make each day a legal public holiday; to the Committee on the Judiciary.

By Mr. RANDOLPH, 409—Cosponsors added, 7573, 25348, 27030

S. 72—A bill for the relief of Elli Doukanari; to the Committee on the Judiciary.

By Mr. MELCHER, 409

S. 73—A bill for the relief of Basile Christopoulos and Maria Christopoulos, husband and wife, and George Christopoulas, their son; to the Committee on the Judiciary.

By Mr. MELCHER, 409

S. 74—A bill entitled the Reye's Syndrome Act of 1983; to the Committee on Labor and Human Resources.

By Mr. MELCHER, 409—Cosponsors added, 10044, 12629, 18498, 23815, 29136

S. 75—A bill to repeal sections 301 through 308 of the Tax Equity and Fiscal Respon-

S. 75—Continued
sibility Act of 1982, which impose withholding on interest and dividends; to the Committee on Finance.
By Mr. MELCHER (for himself, Mr. Johnston, Mr. Proxmire, Mr. Randolph, Mr. Hollings, Mr. Boren, Mr. Huddleston, and Mr. Zorinsky), 409—Cosponsors added, 1431, 9517

S. 76—A bill to increase the retirement age at which full benefits are paid; to the Committee on Finance.
By Mr. DOLE (for himself, Mr. Armstrong, Mr. Laxalt, and Mr. Danforth), 409—Cosponsors added, 965, 2793

S. 77—A bill to expand the export sales of agricultural commodities produced in the United States through the use of commodities acquired by the Commodity Credit Corporation; to the Committee on Agriculture, Nutrition, and Forestry.
By Mr. MATTINGLY, 409

S. 78—A bill to provide that benefits under title II of the Social Security Act may be paid to aliens only after they have been lawfully admitted to the United States for permanent residence, and to impose further restrictions on the right of any alien in a foreign country to receive such benefits; to the Committee on Finance.
By Mr. MATTINGLY, 409—Cosponsors added, 8840

S. 79—A bill for the relief of Kazimiera Chrostek; to the Committee on the Judiciary.
By Mr. ZORINSKY, 409

S. 80—A bill for the relief of the Aetna Insurance Co. and other insurance companies; to the Committee on the Judiciary.
By Mr. SYMMS (for himself and Mr. McClure), 409

S. 81—A bill to amend section 1979 of the Revised Statutes (42 U.S.C. 1983), relating to civil actions for the deprivation of rights, to limit the applicability of that statute to laws relating to equal rights; to the Committee on the Judiciary.
By Mr. HATCH (for himself and Mr. Thurmond), 409

S. 82—A bill for the relief of Marsha D. Christopher; to the Committee on the Judiciary.
By Mr. RIEGLE, 409

S. 83—A bill to extend the Federal supplementary compensation program 6 months; to the Committee on Finance.
By Mr. BOSCHWITZ, 409

S. 84—A bill to authorize the establishment of the Desat Pupfish National Wildlife Refuge in the State of Nevada, and for other purposes; to the Committee on Energy and Natural Resources.
By Mr. CRANSTON, 409

S. 85—A bill to provide for the public financing of general elections for the U.S. Senate, and for other purposes; to the Committee on Rules and Administration.
By Mr. DIXON (for himself and Mr. Dodd), 409

S. 86—A bill to provide for daylight savings time on an expanded basis, and for other purposes; to the Committee on Commerce, Science, and Transportation.
By Mr. PELL, 409

S. 87—A bill to amend part B of title IV of the Higher Education Act of 1965 to provide that the guaranteed student loan program be available only to students having need for such assistance; to the Committee on Labor and Human Resources.
By Mr. JEPSEN, 409

S. 88—A bill to secure the right of individuals to the free exercise of religion guaranteed by the first amendment of the Constitution; to the Committee on the Judiciary.
By Mr. JEPSEN, 409

S. 89—A bill to amend the Saccharin Study and Labeling Act; to the Committee on Labor and Human Resources.
By Mr. HATCH, 409—Reported (S. Rept. 98-32), 6963—Passed Senate, 7591—Passed House, 8436—Examined and signed in the House, 8770—Examined and signed in the Senate, 8815—Presented to the President, 8815—Approved [Public Law 98-22], 10287

S. 90—A bill to amend the Internal Revenue Code of 1954 to allow the taxpayer the choice of a tax credit or a deduction for each household which includes a dependent person who is at least 65 years old; to the Committee on Finance.
By Mr. JEPSEN, 409

S. 91—A bill to direct the Secretary of the Army, acting through the Chief of Engineers, to carry out a waters resources development project on, and along, a certain segment of the Des Moines River, Iowa; to the Committee on Environment and Public Works.
By Mr. JEPSEN, 409

S. 92—A bill for the relief of Robert Haufler; to the Committee on Veterans' Affairs.
By Mr. FORD, 409

S. 93—A bill to repeal the provisions of the Federal Food, Drug, and Cosmetic Act which prohibit the use in labeling or advertising of representations concerning the approval of drugs and devices under such act; to the Committee on Labor and Human Resources.
By Mr. HATCH, 409—Cosponsors added, 25058

S. 94—A bill to establish a soil tilth center at Iowa State University; to the Committee on Agriculture, Nutrition, and Forestry.
By Mr. JEPSEN, 410

S. 95—A bill to provide for a 2-year Federal budget cycle, and for other purposes; to the Committee on the Budget and the Committee on Governmental Affairs, jointly, pursuant to the order of August 4, 1977, with instructions that if one committee reports, the other committee has 30 days of continuous session to report or be discharged.
By Mr. QUAYLE (for himself and Mrs. Kassebaum), 410

S. 96—A bill to establish the Lee Metcalf Wilderness and Management Area in the State of Montana, and for other purposes; to the Committee on Energy and Natural Resources.
By Mr. MELCHER, 410—Reported with amendments (S. Rept. 98-16), 3788—Passed Senate, 8298—Referred to Committees on Interior and Insular Affairs; Agriculture, 8770—Reported with amendments (H. Rept. 98-405), 27398—Debated, 27613—Amendments, 27617—Passed House, 27618—Senate concurs in House amendments, 28336—Examined and signed in the House, 28323—Examined and signed in the Senate, 28452—Presented to the President, 28452—Approved [Public Law 98-140], 34684

S. 97—A bill to amend the Railroad Unemployment Insurance Act to provide supplemental unemployment benefits to certain employees with less than 10 years of service; to the Committee on Labor and Human Resources.
By Mr. FORD, 410—Cosponsors added, 965, 3413, 4464

S. 98—A bill to amend the Internal Revenue Code of 1954 to provide for the establishment of enterprise zones; to the Committee on Finance.
By Mr. BOSCHWITZ (for himself, Mr. Inouye, Mr. Gorton, Mr. Jepsen, Mr. Percy, Mr. Kasten, Mr. Grassley, Mr. Garn, Mr. Rudman, Mr. Tower and Mr. Specter), 410—Cosponsors added, 1743

S. 99—A bill to amend the Agricultural Act of 1949 to provide credit assistance to farmers, and for other purposes; to the Committee on Agriculture, Nutrition, and Forestry.
By Mr. SASSER (for himself and Mr. Inouye), 410

S. 100—A bill to assure that actions taken by foreign countries do not impact severely on domestic agricultural exports and agriculture, and for other purposes; to the Committee on Agriculture, Nutrition, and Forestry.
By Mr. BOSCHWITZ, 410

S. 101—A bill to amend title 18 to limit the application of the exclusionary rule; to the Committee on the Judiciary.
By Mr. DeCONCINI (for himself, Mr. Thurmond and Mr. Hatch), 410

S. 102—A bill to require the Administrator of General Services to notify States of the availability of surplus real property and to convey at reduced cost certain surplus real property for public park or public recreational use to State and local governments; to the Committee on Governmental Affairs.
By Mr. PELL (for himself, Mr. Chafee and Mr. Moynihan), 410—Cosponsors added, 1743, 2226, 4464, 6186, 12927, 14993

S. 103—A bill to amend the Highway Revenue Act of 1982 to repeal the increase in the highway use tax; to the Committee on Finance.
By Mr. BOREN, 410—Cosponsors added, 1743, 2325, 2951, 32613

S. 104—A bill to repeal the withholding of tax from interest and dividends, to require statements to be filed by the taxpayer with respect to interest, dividends, and patronage dividends, and to advance by 2 years the effective date for the partial exclusion of interest; to the Committee on Finance.
By Mr. DeCONCINI, 410

S. 105—A bill to define the affirmative defense of insanity and to provide a procedure for the commitment of offenders suffering from a mental disease or defect, and for other purposes; to the Committee on the Judiciary.
By Mr. THURMOND (for himself, Mr. Biden, Mr. Byrd, Mr. Zorinsky, Mr. Hollings, Mr. Nickles, Mr. Domenici, Mr. Cochran, Mr. Kasten, Mr. Abdnor, Mr. East, Mr. Boren, Mr. Goldwater, Mr. Dole, Mr. Huddleston, Mr. Nunn, Mr. D'Amato, Mr. Grassley, Mr. Heinz, Mr. Symms, Mr. DeConcini, Mr. Tower, Mr. Baucus, Mr. Humphrey, Mr. Burdick, Mr. Chiles, Mr. Long, Mr. Pressler, Mr. Garn, Mr. Hatfield, Mr. Jepsen, Mr. Quayle, Mr. Trible, Mr. Cohen, Mr. Baker, Mr. Hatch, Mr. Rudman, Mr. Murkowski, and Mr. Simpson), 410—Cosponsors added, 965, 1145, 2501, 13500

S. 106—A bill to amend the Tax Equity and Fiscal Responsibility Act of 1982 to extend the Federal Supplemental Compensation Act of 1982 beyond March 31, 1983; to the Committee on Finance.
By Mr. LEVIN (for himself, Mr. Specter, Mr. Byrd, Mr. Dixon, Mr. Bradley, Mr. Moynihan, Mr. Sarbanes, Mr. Proxmire, Mr. Packwood, Mr. Kennedy, Mr. Roth, Mr. Thurmond and Mr. Riegle), 410—Cosponsors added, 2501

S. 107—A bill to establish the Veterans' Administration as an executive department; to the Committee on Governmental Affairs.
By Mr. THURMOND (for himself, Mr. Randolph, Mr. Pryor and Mr. Pell), 410—Cosponsors added, 1315, 2501, 3146, 9204

S. 108—A bill to amend the Internal Revenue Code of 1954 to encourage contributions of equipment to postsecondary vocational education programs and to allow a credit to employers for vocational education courses taught by an employee without compensation and for temporary employment of full-time vocational educational instructors; to the Committee on Finance.
By Mr. GRASSLEY, 410—Cosponsors added, 8340, 9204, 12128

S. 109—A bill to amend title 18 of the United States Code to prohibit the robbery of a controlled substance from a pharmacy; to the Committee on the Judiciary.
By Mr. SASSER (for himself, Mr. Baucus, Mr. Pryor, Mr. Bumpers, Mr. Melcher, Mr. Boren, Mr. Zorinsky, Mr. Nunn, Mr. Specter, and Mr. Matsunaga), 410—Cosponsors added, 1145, 2226, 7677

S. 110—A bill to amend the Internal Revenue Code of 1954 to eliminate withholding of tax from interest and dividends; to the Committee on Finance.
By Mr. HUDDLESTON, 410

S. 111—A bill to amend the Internal Revenue Code of 1954 to increase the amount allowed to be deducted each taxable year for expenses incurred in connection with the elimination of architectural and transportation barriers for the handicapped and elderly from $25,000 to $50,000, and to make permanent the allowance of such deduction; to the Committee on Finance.
By Mr. HATCH, 410

S. 112—A bill to make certain technical amendments to improve implementation of the Education Consolidation and Improvement Act of 1981, and for other purposes; to the Committee on Labor and Human Resources.
By Mr. HATCH (for himself and Mr. Stafford), 410

S. 113—A bill to amend the Internal Revenue Code of 1954 to repeal the highway use tax on heavy trucks and to increase the tax on diesel fuel used in heavy trucks; to the Committee on Finance.
By Mr. ABDNOR (for himself and Mr. Melcher), 410—Cosponsors added, 1431, 5020, 6186, 11415, 20628

S. 114—A bill for the relief of Carlos Mebrano Gatson; to the Committee on the Judiciary.
By Mrs. KASSEBAUM, 410—Reported (S. Rept. 98-316), 33786—Passed Senate, 34297

S. 115—A bill entitled the Tax Revision Act of 1983; to the Committee on Finance.
By Mr. PRESSLER, 410

S. 116—A bill to require the President to take certain actions to obtain relief from subsidized agricultural imports and from nontariff trade barriers imposed by foreign countries against agricultural goods produced in the United States; to the Committee on Finance.
By Mr. PRESSLER, 410

S. 117—A bill to improve the effectiveness and efficiency of Federal law enforcement efforts; to the Committee on the Judiciary.
By Mr. CHILES (for himself and Mr. Nunn), 410—Cosponsors added, 2325, 2501, 2663, 2951, 5020, 9007, 10631

S. 118—A bill to provide for the establishment of a Commission on the Bicentennial of the Constitution; to the Committee on the Judiciary.
By Mr. HATCH (for himself, Mr. Thurmond, Mr. DeConcini, Mr. Mathias, Mr. Leahy, Mr. Kennedy, Mr. Baucus and Mr. Laxalt), 410—Cosponsors added, 2119—Reported with amendments (S. Rept. 98-68), 10289—Amendments, 19672, 19692, 23210—Amended and passed Senate, 19692—Amended and passed House, 23209—Senate concurs in House amendment, 24056—Examined and signed in the Senate, 24582—Presented to the President, 24582—Examined and signed in the House, 24725—Approved [Public Law 98-101], 29553

S. 119—A bill to provide procedures for calling Federal constitutional conventions under article V for the purpose of proposing amendments to the U.S. Constitution; to the Committee on the Judiciary.
By Mr. HATCH (for himself, Mr. Thurmond, Mr. DeConcini), 410

S. 120—A bill to extend for 2 years the allowance of the deduction for eliminating architectural and transportation barriers to the handicapped and elderly; to the Committee on Finance.
By Mr. DOLE, 410—Cosponsors added, 1315, 1743, 2119, 2325, 2501, 4102, 5152, 7227, 7573, 8839, 31050

S. 121—A bill to establish as an executive department of the Government of the United States a Department of Trade, and for other purposes; to the Committee on Governmental Affairs.
By Mr. ROTH (for himself, Mr. Cohen, Mr. Heinz and Mr. Mattingly), 410—Amendment, 2960—Cosponsors added, 5363, 7227, 27253—Reported (no written report), 28120

S. 122—A bill to repeal certain sections of Public Law 97-252 that restrict the access of draft nonregistrants to Federal educational assistance; to the Committee on Labor and Human Resources.
By Mr. DURENBERGER, 410

S. 123—A bill to amend titles XVIII and XIX of the Social Security Act to provide that clinical psychologist services shall be covered under part B of medicare and shall be a required service under medicaid; to the Committee on Finance.
By Mr. INOUYE (for himself and Mr. Matsunaga), 410—Cosponsors added, 11005, 19669, 25644

S. 124—A bill to amend the Agricultural Act of 1949 to provide emergency relief for farmers, and for other purposes; to the Committee on Agriculture, Nutrition, and Forestry.
By Mr. ZORINSKY, 410—Cosponsors added, 2325

S. 125—A bill to authorize appropriations for the maritime construction differential subsidy for fiscal year 1984, to promote a strong U.S. merchant marine, and for other purposes; to the Committee on Commerce, Science, and Transportation.
By Mr. INOUYE (for himself, Mr. Hollings, Mr. Heflin, Mr. Long and Mr. Sarbanes), 410

S. 126—A bill to remedy alcohol and drug abuse; to the Committee on Labor and Human Resources.
By Mr. HUMPHREY (for himself and Mr. Hatch), 410—Cosponsors added, 2226—Reported (S. Rept. 98-29), 6288—Amended and passed Senate, 7587—Passed House, 8436—Examined and signed in the House, 8770—Examined and signed in the Senate, 8815—Presented to the President, 8815—Approved [Public Law 98-24], 10287

S. 127—A bill to revise the first section of the Clayton Act to expand the scope of the antitrust laws, and for other purposes; to the Committee on the Judiciary.
By Mr. MATHIAS (for himself and Mr. Heflin), 410—Cosponsors added, 5152, 6653—Jointly referred to Committees on Finance; the Judiciary, 9473

S. 128—A bill entitled The Equal Opportunity Retirement Act of 1983; to the Committee on Finance.
By Mr. ROTH, 411—Cosponsors added, 15936, 24589, 25058, 25348, 25779

S. 129—A bill to make certain land owned by the United States in the State of New York part of the Green Mountain National Forest; to the Committee on Agriculture, Nutrition, and Forestry.
By Mr. D'AMATO (for himself and Mr. Moynihan), 411

S. 130—A bill to amend the Consolidated Farm and Rural Development Act to provide credit assistance to farmers, and for other purposes; to the Committee on Agriculture, Nutrition, and Forestry.
By Mr. COCHRAN (for himself and Mr. Nunn), 411—Cosponsors added, 4464

S. 131—A bill to require the Economic Regulatory Administration of the Department of Energy to complete the investigation of all oil overcharge cases pending within the Administration; to the Committee on Energy and Natural Resources.
By Mr. SASSER (for himself, Mr. Sarbanes, Mr. Pell, Mr. Bradley, Mr. Inouye and Mr. Tsongas), 411—Cosponsors added, 2952—Reported (no written report), 11277

S. 132—A bill to amend the Energy Policy and Conservation Act to prohibit the purchase of Iranian and Libyan oil to fill the Strategic Petroleum Reserve, and for other purposes; to the Committee on Energy and Natural Resources.
By Mr. SASSER, 411

S. 133—A bill to establish a Federal annuity program to compensate participants in private pension plans which terminate before July 1, 1974, for nonforfeitable pension benefits which were lost by reason of the termination, and for other purposes; to the Committee on Labor and Human Resources.
By Mr. D'AMATO, 411—Cosponsors added, 11005

S. 134—A bill to amend the Internal Revenue Code of 1954 to permit certain cooperative housing corporations to replace conventional financing with tax-exempt financing; to the Committee on Finance.
By Mr. D'AMATO, 411

S. 135—A bill to prohibit permanently the issuance of regulations on the taxation of fringe benefits; to the Committee on Finance.
By Mr. MATTINGLY, 411—Cosponsors added, 27253

S. 136—A bill to amend the Internal Revenue Code of 1954 to lower the limitation on defined benefit plans established for policemen and firemen; to the Committee on Finance.
By Mr. D'AMATO, 411

S. 137—A bill to amend the Internal Revenue Code of 1954 to continue to allow mortgage bonds to be issued; to the Committee on Finance.
By Mr. ROTH (for himself, Mr. Mitchell, Mr. Sasser, Mr. Durenberger, Mr. Danforth, Mr. Heflin, Mr. Dodd, Mr. Tsongas, Mr. Melcher, Mr. Abdnor, Mr. Packwood,

S. 137—Continued
Mr. D'Amato, Mr. Stafford, Mr. Cochran, Mr. Levin, Mr. Trible, Mr. Riegle, Mr. Wallop, Mr. Cranston, Mr. Murkowski, Mr. Pell and Mr. Huddleston), 411—Cosponsors added, 965, 1315, 1743, 2325, 2793, 3146, 3952, 4464, 5152, 6300, 7056, 7227, 7677, 8045, 8340, 9205, 9734, 10044, 10632, 11005, 11830, 12629, 12927, 34552

S. 138—A bill to amend the Highway Revenue Act of 1982 to repeal the increase in the highway use tax and to amend the Internal Revenue Code of 1954 to increase the tax on diesel fuel; to the Committee on Finance.
By Mr. PRESSLER, 411—Cosponsors added, 2226

S. 139—A bill to provide for civil rights in public schools; to the Committee on the Judiciary.
By Mr. HATCH (for himself and Mr. Thurmond), 411

S. 140—A bill to amend title VIII of the Act commonly called the Civil Rights Act of 1968 to revise the procedures for the enforcement of fair housing, and for other purposes; to the Committee on the Judiciary.
By Mr. HATCH, 411

S. 141—A bill to provide a special defense to the liability of political subdivision of States under section 1979 of the Revised Statutes (42 U.S.C.1983) relating to civil actions for the deprivation of rights; to the Committee on the Judiciary.
By Mr. HATCH, 411

S. 142—A bill to amend the Wild and Scenic Rivers Act by designating a segment of the Tuolumne River in California as a component of the National Wild and Scenic River System; to the Committee on Energy and Natural Resources.
By Mr. CRANSTON, 411—Cosponsors added, 34552

S. 143—A bill to authorize the Twentynine Palms Band of Luiseno Mission Indians to lease for ninety-nine years certain lands held in trust for such band; to the Select Committee on Indian Affairs.
By Mr. CRANSTON, 411—Reported (no written report), 2738—Passed Senate, 3017—Referred to the Committee on Interior and Insular Affairs, 3091—Reported with amendments (H. Rept. 98-85), 11105—Amended and passed House, 12461—Senate concurs in House amendments, 20845—Examined and signed in the Senate, 21618—Presented to the President, 21618—Examined and signed in the House, 21750—Approved [Public Law 98-70], 23543

S. 144—A bill to insure the continued expansion of reciprocal market opportunities in trade, trade in services and investment for the United States, and for other purposes; to the Committee on Finance.
By Mr. DANFORTH (for himself, Mr. Bentsen, Mr. Andrews, Mr. Boren, Mr. Bradley, Mr. Chafee, Mr. Chiles, Mr. Cohen, Mr. Cranston, Mr. D'Amato, Mr. DeConcini, Mr. Dole, Mr. Glenn, Mr. Grassley, Mr. Hart, Mr. Heinz, Mr. Hollings, Mr. Inouye, Mr. Kasten, Mr. Mattingly, Mr. Melcher, Mr. Mitchell, Mr. Moynihan, Mr. Pressler, Mr. Proxmire, Mr. Randolph, Mr. Riegle, Mr. Roth, Mr. Simpson, Mr. Symms, Mr. Tsongas and Mr. Percy), 411—Cosponsors added, 1145, 1431, 2226, 2793, 5664, 6730, 6747, 8639, 9518—Reported with amendments (S. Rept. 98-24), 5140—Debated, 5912, 6747, 6785, 6970, 6971, 9110, 9131, 9159, 9409—Amendment, 5915, 5979, 6734, 6747, 9520—Amendments, 6785, 6788, 8801, 8813, 8814, 8840, 9009, 9134, 9138, 9156, 9209, 9409, 9424, 9427, 9440, 9441, 9520, 9522—Amended and passed Senate, 9457

S. 145—A bill to amend the Clean Air Act to better protect against interstate transport of pollutants, to control existing and new sources of acid deposition, and for other purposes; to the Committee on Environment and Public Works.
By Mr. MITCHELL (for himself, Mr. Stafford, Mr. Moynihan, Mr. Dodd, Mr. Rudman, Mr. Leahy, Mr. Baucus, Mr. Proxmire, Mr. Kasten, Mr. Hart, Mr. Humphrey, Mr. Pell, Mr. Hollings, Mr. Tsongas and Mr. Kennedy), 411—Cosponsors added, 2982, 34552

S. 146—A bill to exempt certain fishing vessels from FUTA; to the Committee on Finance.
By Mr. MITCHELL (for himself, Mr. Cohen, Mr. Mathias, Mr. Heflin and Mr. Sarbanes), 411

S. 147—A bill to create jobs in the public sector for individuals who have exhausted their eligibility for unemployment compensation benefits; to the Committee on Labor and Human Resources.
By Mr. LEVIN, 411

S. 148—A bill to amend the Internal Revenue Code of 1954 to allow a credit against tax for contributions and payments to sheltered workshops; to the Committee on Finance.
By Mr. SASSER (for himself, Mr. Inouye, and Mr. Huddleston), 411—Cosponsors added, 1145, 5978

S. 149—A bill for the relief of Adel Shervin; to the Committee on the Judiciary.
By Mr. GRASSLEY, 411—Cosponsors added, 31050—Reported (S. Rept. 98-317), 33786—Referred to Committee on the Judiciary, 34215—Passed Senate, 34297

S. 150—A bill to amend the Internal Revenue Code of 1954 and title IV of the Higher Education Act of 1965 to establish the collection of student loans in default; to the Committee on Finance.
By Mr. JEPSEN, 411

S. 151—A bill to amend the Federal Election Campaign Act of 1971 to limit contributions by nonparty multicandidate political committees in election campaigns for the U.S. Senate, to provide for financing of general election campaigns for the U.S. Senate, and for other purposes; to the Committee on Rules and Administration.
By Mr. PROXMIRE, 411

S. 152—A bill to amend the Internal Revenue Code of 1954 to provide an investment tax credit for certain soil and water conservation expenditures; to the Committee on Finance.
By Mr. JEPSEN, 411—Cosponsors added, 6653, 7227, 8045, 8341, 9205

S. 153—A bill to amend title 38, United States Code, to provide that the Administrator of Veterans' Affairs may furnish outpatient dental services and treatment for non-service-connected disability to any war veteran who has a service-connected disability of 80 percent or more; to the Committee on Veterans' Affairs.
By Mr. INOUYE (for himself and Mr. Matsunaga), 411

S. 154—A bill to amend title 38, United States Code, to authorize the Administrator of Veterans' Affairs to provide incentive special pay for certain dentists in the Department of Medicine and Surgery of the Veterans' Administration; to the Committee on Veterans' Affairs.
By Mr. INOUYE (for himself and Mr. Matsunaga), 411

S. 155—A bill to amend subchapter I of chapter 73 of title 38, United States Code, to provide for the payment of incentive special pay to Veterans' Administration psychologists who obtain certain board certification in a professional specialty; to the Committee on Veterans' Affairs.
By Mr. INOUYE (for himself and Mr. Matsunaga), 411—Cosponsors added, 11005, 17613

S. 156—A bill to amend the Internal Revenue Code of 1954 to modify the third-year tax cut for individuals with taxable incomes over 250,000; to the Committee on Finance.
By Mr. INOUYE, 411

S. 157—A bill to amend title 10, United States Code, to provide vision care services under CHAMPUS; to the Committee on Armed Services.
By Mr. INOUYE (for himself and Mr. Matsunaga), 411

S. 158—A bill to amend title 10, United States Code, to eliminate the restrictions on the types of medical care that the uniformed services may provide, directly or by contract, to dependents of members of the uniformed services; to the Committee on Armed Services.
By Mr. INOUYE, 411—Cosponsors added, 29136

S. 159—A bill to amend section 1086(c) of title 10, United States Code, to provide for payment under the CHAMPUS program of certain health care expenses incurred by certain members and former members of the uniformed services and their dependents to the extent that such expenses are not payable under medicare; to the Committee on Armed Services.
By Mr. INOUYE, 411—Cosponsors added, 8653

S. 160—A bill to amend title XVIII of the Social Security Act to require that medicare providers also participate in the civilian health and medical program of the uniformed services (CHAMPUS); to the Committee on Finance.
By Mr. INOUYE, 411

S. 161—A bill to amend title 10 of the United States Code to provide that reimbursement to providers of medical services may be made under the CHAMPUS program in accordance with medicare reimbursement principles; to the Committee on Armed Services.
By Mr. INOUYE, 411

S. 162—A bill to amend title 10, United States Code, to authorize the Secretary of Defense to conduct studies and demonstration projects to develop incentives for economy in the administration of the civilian health and medical program of the uniformed services while maintaining or improving the quality of health and medical care available under such program; to the Committee on Armed Services.
By Mr. INOUYE, 412

S. 163—A bill to amend title XII of the Public Health Service Act to provide for demonstration programs relating to emergency health care for children; to the Committee on Finance.
By Mr. INOUYE (for himself and Mr. Matsunaga), 412—Cosponsors added, 9007, 9518, 18030

S. 164—A bill to make scholarships available to provide clinical psychologists for Indians; to the Committee on Labor and Human Resources.
By Mr. INOUYE, 412

S. 165—A bill to specify that health maintenance organizations may provide the services of clinical psychologists; to the Committee on Labor and Human Resources.

By Mr. INOUYE (for himself and Mr. Matsunaga), 412

S. 166—A bill to amend title XVIII of the Social Security Act to provide that services furnished by a clinical psychologist shall be reimbursable under medicare when furnished by a health maintenance organization to a member of that organization; to the Committee on Finance.
By Mr. INOUYE, 412—Cosponsors added, 19056

S. 167—A bill to provide optional medicaid coverage for individuals who would have qualified for AFDC but for amendments to the earned income disregard and related programs; to the Committee on Finance.
By Mr. INOUYE, 412

S. 168—A bill to specifically include Native Hawaiians within a group of underserved populations for the Comprehensive Alcohol Abuse and Alcoholism Prevention, Treatment and Rehabilitation Act of 1970; to the Committee on Labor and Human Resources.
By Mr. INOUYE (for himself and Mr. Matsunaga), 412

S. 169—A bill to transfer the National Institute of Mental Health to the National Institutes of Health; to the Committee on Labor and Human Resources.
By Mr. INOUYE, 412

S. 170—A bill to require that skilled nursing facilities furnishing services under the medicare and medicaid programs be adequately equipped with wheelchairs and other appropriate equipment and supplies; to the Committee on Finance.
By Mr. INOUYE (for himself and Mr. Matsunaga), 412

S. 171—A bill to require the Secretary of Health and Human Services to prepare and transmit to the Congress a special report on the health care needs of native Hawaiians and other native American Pacific Islanders; to the Committee on Labor and Human Resources.
By Mr. INOUYE (for himself and Mr. Matsunaga), 412

S. 172—A bill to amend title 5 of the United States Code to provide payments under Government health plans for services of nurses not performed in connection with a physician; to the Committee on Governmental Affairs.
By Mr. INOUYE (for himself and Mr. Matsunaga), 412

S. 173—A bill to amend titles XVIII and XIX of the social security act to provide that professional nurse services shall be covered under part B of medicare and shall be a required service under medicaid; to the Committee on Finance.
By Mr. INOUYE (for himself and Mr. Matsunaga), 412

S. 174—A bill to amend titles XVIII and XIX of the Social Security Act to provide that pediatric nurse practitioner services shall be covered under part B of medicare and shall be a required service under medicaid; to the Committee on Finance.
By Mr. INOUYE, 412—Cosponsors added, 9007, 23550

S. 175—A bill to amend title 17 of the United States Code to exempt the private noncommercial recording of copyrighted works on video recorders from copyright infringement.
By Mr. DeCONCINI (for himself and Mr. Thurmond), 412—Cosponsors added, 2793, 4102, 9205, 19421, 21157, 24462, 24915, 29366, 30143, 31295

S. 176—A bill to amend titles XVIII and XIX of the Social Security Act to provide that gerontological nurse practitioner services shall be covered under part B of medicare and shall be a required service under medicaid; to the Committee on Finance.
By Mr. INOUYE (for himself and Mr. Matsunaga), 412

S. 177—A bill to amend title XVIII of the Social Security Act to provide for coverage under medicare of services performed by a nurse-midwife; to the Committee on Finance.
By Mr. INOUYE, 412—Cosponsors added, 9007, 23550

S. 178—A bill to amend title 5 of the United States Code to provide payments under Government health plans for services of nurse-midwives not performed in connection with a physician; to the Committee on Finance.
By Mr. INOUYE, 412—Cosponsors added, 9007, 23550

S. 179—A bill to amend titles XVIII and XIX of the Social Security Act to provide that psychiatric nurse specialist services shall be covered under part B of medicare and shall be a required service under medicaid; to the Committee on Finance.
By Mr. INOUYE (for himself and Mr. Matsunaga), 412

S. 180—A bill to amend titles XVIII and XIX of the Social Security Act to provide that clinical social worker services shall be covered under part B of medicare and shall be a required service under medicaid; to the Committee on Finance.
By Mr. INOUYE (for himself and Mr. Matsunaga), 412

S. 181—A bill to amend titles XVIII and XIX of the Social Security Act to provide more adequate coverage of the services of mental health specialists under the medicare supplemental benefits program and under medicaid programs; to the Committee on Finance.
By Mr. INOUYE (for himself and Mr. Matsunaga), 412

S. 182—A bill to amend title 5, United States Code, to provide payments under certain Federal employee health benefits plans for services of mental health specialties; to the Committee on Governmental Affairs.
By Mr. INOUYE (for himself and Mr. Matsunaga), 412

S. 183—A bill to amend titles XVIII and XIX of the Social Security Act to provide that community mental health center services shall be covered under part B of medicare and shall be a required service under medicaid; to the Committee on Finance.
By Mr. INOUYE (for himself and Mr. Matsunaga), 412

S. 184—A bill to establish the position of Associate Director for Minority Concerns in the National Institute on Alcohol Abuse and Alcoholism; to the Committee on Labor and Human Resources.
By Mr. INOUYE (for himself and Mr. Matsunaga), 412

S. 185—A bill to establish the position of Associate Director for Minority Concerns in the National Institute on Drug Abuse; to the Committee on Labor and Human Resources.
By Mr. INOUYE (for himself and Mr. Matsunaga), 412

S. 186—A bill to require that imports of fresh ginger root meet all the requirements imposed on domestic fresh ginger root; to the Committee on Agriculture, Nutrition, and Forestry.
By Mr. INOUYE, 412

S. 187—A bill to authorize the sale of certain fish in the State of Hawaii; to the Committee on Commerce, Science, and Transportation.
By Mr. INOUYE, 412

S. 188—A bill to further the development and maintenance of an adequate and well balanced American merchant marine by requiring that certain mail of the United States be carried on vessels of U.S. registry; to the Committee on Commerce, Science, and Transportation.
By Mr. INOUYE, 412

S. 189—A bill to limit the costs resulting from acts of negligence in health care and to improve the level of health care services in the United States, and for other purposes; to the Committee on Labor and Human Resources.
By Mr. INOUYE (for himself and Mr. Matsunaga), 412

S. 190—A bill to direct the Secretary of Labor to identify and address the unique needs of immigrants in the United States taking into account that immigrants are concentrated in a select number of identifiable cities, and for other purposes; to the Committee on Labor and Human Resources.
By Mr. INOUYE (for himself and Mr. Matsunaga), 412

S. 191—A bill to direct the Secretary of Education to identify and address the unique needs of immigrants in the United States taking into account that immigrants are concentrated in a select number of identifiable cities, and for other purposes; to the Committee on Labor and Human Resources.
By Mr. INOUYE (for himself and Mr. Matsunaga), 412

S. 192—A bill to amend statutes relating to the talking books program to include mentally handicapped individuals, and for other purposes; to the Committee on Rules and Administration.
By Mr. INOUYE (for himself and Mr. Randolph), 412

S. 193—A bill to recognize the organization known as the National Academies of Practice; to the Committee on the Judiciary.
By Mr. INOUYE, 412—Cosponsors added, 9007

S. 194—A bill for the relief of Mr. Donald Shrope and Mrs. Guadalupe L. Shrope; to the Committee on the Judiciary.
By Mr. INOUYE, 412

S. 195—A bill for the relief of Apolonio P. Tumamao and others; to the Committee on the Judiciary.
By Mr. INOUYE, 412

S. 196—A bill to deauthorize the navigation project for the Kalihi Channel at Honolulu Harbor, Hawaii; to the Committee on Environment and Public Works.
By Mr. INOUYE (for himself and Mr. Matsunaga), 412

S. 197—A bill to direct the Secretary of the Department of Transportation to conduct an independent study to determine the adequacy of certain industry practices and Federal Aviation Administration rules and regulations, and for other purposes; to the Committee on Commerce, Science, and Transportation.
By Mr. INOUYE, 412—Cosponsors added, 12927

S. 198—A bill to amend title 5, United States Code, to provide payments under certain Federal employee health benefit plans for community mental health care services; to the Committee on Governmental Affairs.

S. 198—Continued
By Mr. INOUYE (for himself and Mr. Matsunaga), 412

S. 199—A bill for the relief of Mark Maio Fernandes; to the Committee on the Judiciary.
By Mr. INOUYE, 412

S. 200—A bill to direct the Secretary of the Army to determine the validity of the claims of certain Filipinos who assert that they performed military service on behalf of the United States during World War II, and for other purposes; to the Committee on Armed Services.
By Mr. INOUYE, 412

S. 201—A bill to authorize reduced postage rates for certain mail matter sent to Members of Congress; to the Committee on Governmental Affairs.
By Mr. INOUYE, 412

S. 202—A bill to amend chapter 67 of title 10, United States Code, to grant eligibility for retired pay to certain reservists who did not perform active duty before August 16, 1945, and for other purposes; to the Committee on Armed Services.
By Mr. INOUYE (for himself, Mr. Matsunaga, and Mr. Thurmond), 413

S. 203—A bill to amend title 10, United States Code, to authorize former members of the Armed Forces who are totally disabled as the result of a service-connected disability to travel on military aircraft in the same manner and to the same extent as retired members of the Armed Forces are permitted to travel on such aircraft; to the Committee on Armed Services.
By Mr. INOUYE (for himself and Mr. Matsunaga), 413

S. 204—A bill to amend title 10 of the United States Code relating to retention in active status of certain officers; to the Committee on Armed Services.
By Mr. INOUYE (for himself and Mr. Matsunaga), 413

S. 205—A bill to amend the Shipping Act, 1916, to provide for jurisdiction over common carriers by water engaging in foreign commerce to and from the United States utilizing ports in nations contiguous to the United States; to the Committee on Commerce, Science, and Transportation.
By Mr. INOUYE, 413

S. 206—A bill to increase the role of the Secretary of Transportation in administering section 901 of the Merchant Marine Act, 1936; to the Committee on Commerce, Science, and Transportation.
By Mr. INOUYE, 413

S. 207—A bill to authorize the Secretary of the Army, acting through the Chief of Engineers and in cooperation with the governments of the Trust Territory of the Pacific Islands and the Commonwealth of Northern Mariana Islands, to study and draft plans for the development, utilization, and conservation of water and related land resources of such territory and Commonwealth, and for other purposes; to the Committee on Environment and Public Works.
By Mr. INOUYE, 413

S. 208—A bill to amend the Hazardous Materials Transportation Act to prohibit the transportation of hazardous waste for the purposes of disposal abroad; to the Committee on Commerce, Science, and Transportation.
By Mr. INOUYE, 413—Cosponsors added, 11703

S. 209—A bill to amend the Controlled Substances Act to establish a temporary program under which heroin would be made available through qualified hospital pharmacies for the relief of pain of cancer patients; to the Committee on Labor and Human Resources.
By Mr. INOUYE (for himself, Mr. DeConcini, Mr. Goldwater, Mr. Leahy, Mr. Matsunaga, Mr. Pell, Mr. Randolph, Mr. Riegle, Mr. Symms, Mr. Tsongas, and Mr. Warner), 413—Cosponsors added, 1431, 2952, 7677, 8653, 29366

S. 210—A bill to provide legal protection for unborn human beings and for other purposes; to the Committee on the Judiciary.
By Mr. HELMS (for himself, Mr. East, Mr. Zorinsky, Mr. Nickles, Mr. Jepsen, and Mr. Denton), 413—Cosponsors added, 3146

S. 211—To provide for the establishment of a national cemetery in Maricopa County, Aria.; to the Committee on Veterans' Affairs.
By Mr. DECONCINI, 413

S. 212—A bill to authorize funds for the U.S. Travel and Tourism Administration; to the Committee on Commerce, Science, and Transportation.
By Mr. PRESSLER (for himself, Mr. Warner, Mr. Sasser, Mr. Inouye, Mr. Hollings, Mr. Heflin, Mr. Riegle, Mr. Ford, Mr. Long, Mr. Exon, Mr. Johnston, Mr. Huddleston, Mr. Leahy, and Mrs. Hawkins), 413—Cosponsors added, 2227, 2501, 2663, 2952, 3146, 4311, 4848, 5152, 5978, 6300, 6653, 7227, 7573, 7822, 8045, 8341, 8639, 9518, 9734, 10044, 10734, 11630, 12128, 13133—Removal of cosponsors, 7227—Reported (S. Rept. 98-82), 11821—Passed Senate, 13670

S. 213—A bill to amend title II of the Social Security Act to provide generally that benefits thereunder may be paid to aliens only after they have been lawfully admitted to the United States for permanent residence, and to improve further restrictions on the right of any alien in a foreign country to receive such benefits; to the Committee on Finance.
By Mr. LUGAR, 963—Cosponsors added, 2325, 2663, 3413, 4311, 5152, 5978

S. 214—A bill to permit a married individual filing a joint return to deduct certain payments made to an individual retirement plan established for the benefit of a working spouse; to the Committee on Finance.
By Mr. GRASSLEY, 963

S. 215—A bill to amend the Bail Reform Act of 1966 to permit consideration of danger to the community in setting pretrial release conditions, to expand the list of statutory release conditions, to establish a more appropriate basis for deciding on postconviction release, and for other purposes; to the Committee on the Judiciary.
By Mr. THURMOND (for himself, Mr. Biden, Mr. Hatch, Mr. Kennedy, Mr. Laxalt, Mr. DeConcini, Mr. Dole, Mr. Simpson, Mr. East, Mr. Grassley, Mr. Denton, Mr. Specter, Mr. Heflin, Mr. Chiles, Mr. Nunn, Mr. Abdnor, Mr. Boren, Mr. Burdick, Mr. Cohen, Mr. D'Amato, Mr. Domenici, Mr. Garn, Mr. Goldwater, Mr. Hatfield, Mr. Helms, Mr. Hollings, Mr. Jepsen, Mr. Kasten, Mr. Mattingly, Mr. Murkowski, Mr. Pressler, Mr. Quayle, Mr. Rudman, Mr. Stennis, Mr. Symms, Mr. Tower, Mr. Trible, Mr. Zorinsky, and Mr. Metzenbaum), 963—Cosponsors added, 1316, 2227, 2501, 2664, 4464, 8341—Reported (S. Rept. 98-147), 13809

S. 216—A bill to amend title 18, United States Code, to combat, deter, and punish individuals who adulterate or otherwise tamper with food, drug, cosmetic, and other products with intent to cause personal injury, death, or other harm; to the Committee on the Judiciary.
By Mr. THURMOND (for himself, Mr. Biden, Mr. Leahy, Mr. Laxalt, Mr. Hatch, Mr. Kennedy, Mr. Dole, Mr. DeConcini, Mr. Simpson, Mr. Grassley, Mr. Denton, Mr. Specter, Mr. Heflin, Mr. Boren, Mr. Boschwitz, Mr. Burdick, Mr. Cohen, Mr. D'Amato, Mr. Domenici, Mr. Garn, Mr. Gorton, Mrs. Hawkins, Mr. Hollings, Mr. Kasten, Mr. Mattingly, Mr. Melcher, Mr. Moynihan, Mr. Nunn, Mr. Pell, Mr. Pressler, Mr. Proxmire, Mr. Quayle, Mr. Rudman, Mr. Stennis, Mr. Symms, Mr. Zorinsky, and Mr. Metzenbaum), 963—Cosponsors added, 1145, 1315, 1431, 2227, 2793, 3146, 3413, 4464, 6300, 7573, 10632, 15412—Reported with amendments (S. Rept. 98-69), 10613—Debated, 11507, 26463—Amendments, 11509, 11529, 26464—Amended and passed Senate, 11510—Amended and passed House, 26466—Title amended, 26467—Senate concurs in House amendment, 26610—Examined and signed in the Senate, 26887—Presented to the President, 26888—Examined and signed in the House, 26944—Approved [Public Law 98-127], 29553

S. 217—A bill to reform procedures for collateral review of criminal judgments, and for other purposes; to the Committee on the Judiciary.
By Mr. THURMOND (for himself, Mr. Chiles, Mr. Hatch, Mr. Zorinsky, Mr. Simpson, Mr. Grassley, Mr. Domenici, Mr. Helms, Mr. Garn, and Mr. Nunn), 963—Cosponsors added, 2227, 2501, 3146, 11527, 18030

S. 218—A bill to amend certain provisions of title 18, United States Code, relating to the procedures for interception of wire or oral communications; to the Committee on the Judiciary.
By Mr. THURMOND (for himself, Mr. Domenici, Mr. Garn, Mr. Hatch, and Mr. Grassley), 963

S. 219—A bill to amend chapter 5 of title 18 of the United States Code, relating to arson in executing a scheme to defraud; to the Committee on the Judiciary.
By Mr. THURMOND (for himself, Mr. Burdick, Mr. Garn, Mr. Hatch, Mr. Simpson, Mr. Zorinsky, and Mr. Grassley), 963

S. 220—A bill to amend chapter 209 of title 18, United States Code, relating to extradition, and for other purposes; to the Committee on the Judiciary.
By Mr. THURMOND, 963—Cosponsors added, 2227

S. 221—A bill to temporarily suspend the duty on certain menthol feedstocks until June 30, 1986; to the Committee on Finance.
By Mr. THURMOND, 963

S. 222—A bill to repeal the withholding of tax from interest and dividends and to require statements to be filed by the taxpayer with respect to interest, dividends, and patronage dividends; to the Committee on Finance.
By Mr. BAKER (for Mr. Kasten (for himself, Mr. Heflin, Mr. Helms, Mr. Humphrey, Mr. Proxmire, Mr. Quayle, Mrs. Kassebaum, Mrs. Hawkins, Mr. Exon, Mr. Boren, Mr. Huddleston, Mr. East, Mr. Hollings, Mr. Jepsen, Mr. DeConcini, Mr. Randolph, Mr. Trible, Mr. Zorinsky, Mr. Tsongas, Mr. Glenn, Mr. Nickles, Mr. Cochran, and Mr. Denton)), 963—Cosponsors added, 1145, 1315, 1431, 1743, 2227, 2501, 2664, 2952, 3505, 4102, 4848, 5363, 6186, 7573, 7677, 8341

S. 223—A bill for the relief of Rosario L. Clarin; to the Committee on the Judiciary.
By Mr. HEINZ, 963

S. 224—A bill for the relief of Edmond Ing-Ming Ko, doctor of philosophy; to the Committee on the Judiciary.
By Mr. HEINZ, 963

S. 225—A bill for the relief of Francesco Bellizzi and Maria Bellizzi, husband and wife, and their children, Marco Bellizzi and Dina Bellizzi; to the Committee on the Judiciary.
By Mr. HEINZ, 963

S. 226—A bill for the relief of Augustine Chi-Kuen Au, doctor of dental surgery, and Adrienne Au, husband and wife; to the Committee on the Judiciary.
By Mr. HEINZ, 963

S. 227—A bill for the relief of Sin Fong Chang and Sau Wah Chang, husband and wife, and their children, Tung Fu Chang and Tung Yan Chang; to the Committee on the Judiciary.
By Mr. HEINZ, 963

S. 228—A bill for the relief of Nikola Markarian, Maral Markarian, Pakrad Markarian, Gayane Markarian, and Hera Markarian; to the Committee on the Judiciary.
By Mr. HEINZ, 963

S. 229—A bill for the relief of Maxine Ann Fricioni; to the Committee on the Judiciary.
By Mr. HEINZ, 963—Reported with amendments (S. Rept. 98-331), 33787—Referred to Committee on the Judiciary, 34215—Amended and passed Senate, 34299—Amendments, 34299

S. 230—A bill to amend the Tariff Schedules of the United States to establish equal and equitable classification and duty rates for various cordage products of virtually identical characteristics; to the Committee on Finance.
By Mr. HEINZ (for himself and Mr. Symms), 963—Cosponsors added, 10734, 16541, 27959

S. 231—A bill for the relief of Remigio Aquino and his wife Ines Aquino; to the Committee on the Judiciary.
By Mr. HEINZ, 963

S. 232—A bill for the relief of William Kubrick; to the Committee on the Judiciary.
By Mr. HEINZ, 963

S. 233—A bill for the relief of Kwok Tung Yu; to the Committee on the Judiciary.
By Mr. COCHRAN, 963

S. 234—A bill for the relief of Rene Arevalo Guerrero; to the Committee on the Judiciary.
By Mr. COCHRAN, 963

S. 235—A bill for the relief of Grady L. Lewis; to the Committee on the Judiciary.
By Mr. COCHRAN, 963

S. 236—A bill for the relief of Thomas Hulmut Hofmann; to the Committee on the Judiciary.
By Mr. COCHRAN, 963

S. 237—A bill to amend the Internal Revenue Code of 1954 to provide for the establishment of reserves for mining land reclamation and for the deduction of amounts added to such reserves; to the Committee on Finance.
By Mr. WALLOP, 963—Cosponsors added, 2325, 9205, 9734, 11527, 13500, 15623, 18030, 29808

S. 238—A bill for the relief of Prof. Ramarao Inguva; to the Committee on the Judiciary.
By Mr. WALLOP, 963

S. 239—A bill to clarify the definition of abuse in the Natural Gas Policy Act of 1978; to the Committee on Energy and Natural Resources.
By Mr. JEPSEN (for himself and Mr. Grassley), 963

S. 240—A bill to amend the Internal Revenue Code of 1954 to eliminate withholding of tax from interest and dividends; to the Committee on Finance.
By Mr. BYRD, 963

S. 241—A bill to amend the Public Health Service Act to provide assistance to medical facilities in developing and establishing dependent care facilities for dependents of employees of such medical facilities, and for other purposes; to the Committee on Labor and Human Resources.
By Mrs. HAWKINS, 963

S. 242—A bill to provide additional authorizations for labor intensive programs, to provide additional provisions for the dislocated workers program under title III of the Jobs Training Partnership Act, to promote employment and training for recipients of federally financed unemployment benefits, to provide procurement targeting in labor surplus areas, and for other purposes; to the Committee on Labor and Human Resources.
By Mr. QUAYLE (for himself and Mr. Hatch), 963—Cosponsors added, 2952—Reported with amendments (S. Rept. 98-181), 19289

S. 243—A bill to authorize the implementation of a project for the prevention of flood damage on the west branch of the Susquehanna River at Lock Haven, Pa., and for other purposes; to the Committee on Environment and Public Works.
By Mr. SPECTER, 963

S. 244—A bill to authorize the implementation of a project for the prevention of flood damage on the Susquehanna River at Harrisburg, Pa., and for other purposes; to the Committee on Environment and Public Works.
By Mr. SPECTER, 964

S. 245—A bill to authorize implementation of a project for the prevention of flood damage in Wyoming Valley, Luzerne County, Pa., and for other purposes; to the Committee on Environment and Public Works.
By Mr. SPECTER, 964

S. 246—A bill to authorize the implementation of a project for the control of beach erosion at Presque Isle Peninsula, Pa., and for other purposes; to the Committee on Environment and Public Works.
By Mr. SPECTER, 964

S. 247—A bill granting the consent of Congress to the Northwest Interstate Compact on low-level radioactive waste management; to the Committee on the Judiciary.
By Mr. GORTON (for himself, Mr. Johnston, Mr. Hatfield, Mr. Baucus, Mr. Garn, Mr. Inouye, Mr. Matsunaga and Mr. Hatch), 964—Cosponsors added, 2325

S. 248—A bill to provide merit scholarships for students who are preparing to become elementary and secondary school teachers in mathematics and science, to provide experienced teacher awards to teachers of mathematics and science, to provide a block grant for the improvement of mathematics and science education in elementary and secondary schools of the States, to establish State commissions on excellence in mathematics and science, and for other purposes; to the Committee on Labor and Human Resources.
By Mr. DOMENICI (for himself, Mr. Heinz, Mr. Chafee, Mr. Gorton, and Mr. Dole), 964—Cosponsors added, 1743, 4848, 5152, 5854

S. 249—A bill entitled the "Employee Educational Assistance Extension Act"; to the Committee on Finance.
By Mr. PACKWOOD (for himself, Mr. Bentsen, Mr. Symms, Mr. Boren, and Mr. Durenberger), 964—Cosponsors added, 1315, 7056, 8045, 9205, 11005, 15936

S. 250—A bill to abolish the Synthetic Fuels Corporation; to the Committee on Energy and Natural Resources.
By Mr. PROXMIRE (for himself, Mr. Hart, Mr. Nickles, and Mr. Cochran), 964—Cosponsors added, 3146, 15281

S. 251—A bill to require the export sale of Commodity Credit Corporation-owned dairy products, expand markets for U.S. agricultural commodities, expand authority for the use abroad of Commodity Credit Corporation stocks, require the Secretary of Agriculture to report on the use of export subsidies by foreign nations, and for other purposes; to the Committee on Agriculture, Nutrition, and Forestry.
By Mr. HELMS (for himself, Mr. Zorinsky, Mrs. Hawkins, Mr. Wilson, Mr. Grassley, and Mr. Cohen), 964—Amendment, 2227

S. 252—A bill for the relief of Antonio V. Matias; to the Committee on the Judiciary.
By Mr. STEVENS, 964

S. 253—A bill to amend the Internal Revenue Code of 1954 to reduce the rate of tax imposed on certain petroleum products that are mixed with alcohol, and for other purposes; to the Committee on Finance.
By Mr. PRESSLER, 964—Cosponsors added, 2227, 3413

S. 254—A bill to provide for inclusion of capital construction funds for fishery processing facilities; to the Committee on Commerce, Science, and Transportation.
By Mr. STEVENS (for himself, Mr. Long, Mr. Packwood, Mr. Murkowski, and Mr. Trible), 964—Cosponsors added, 19969—Reported with amendments (S. Rept. 98-243), 25778

S. 255—A bill to amend the Uniform Time Act of 1966 to provide that daylight savings time shall begin each year on the last Sunday in March rather than the last Sunday in April and to require a study of the effects of this act by the Secretary of Transportation; to the Committee on Commerce, Science, and Transportation.
By Mr. GORTON (for himself and Mr. Mitchell), 964

S. 256—A bill for the relief of William Vojislav Rankovic, Stanislava Rankovic, husband and wife; and William Rankovic, Jr., and Natalie Rankovic, their children; to the Committee on the Judiciary.
By Mr. RIEGLE, 964—Reported with amendments (S. Rept. 98-336), 33787—Referred to Committee on the Judiciary, 34215—Amended and passed Senate, 34300—Amendments, 34300

S. 257—A bill for the relief of Samson Kossivi Kpadenou, doctor of medicine; to the Committee on the Judiciary.
By Mr. RIEGLE, 964

S. 258—A bill for the relief of Roger Eric Lord; to the Committee on the Judiciary.
By Mr. RIEGLE, 964

S. 259—A bill for the relief of Luzbella Y. Imasa, doctor of medicine; to the Committee on the Judiciary.
By Mr. RIEGLE, 964

S. 260—A bill for the relief of Hun Sik Sanderson; to the Committee on the Judiciary.

By Mr. RIEGLE, 964

S. 261—A bill for the relief of Yaeko Howell; to the Committee on the Judiciary.

By Mr. RIEGLE, 964—Reported (S. Rept. 98-318), 33786—Referred to Committee on the Judiciary, 34215—Passed Senate, 34297

S. 262—A bill for the relief of Eduardo Velesco Barlan, doctor of medicine, his wife, Senen Macalinao Barlan, and their daughter, Madelynn Gay Barlan; to the Committee on the Judiciary.

By Mr. RIEGLE, 964

S. 263—A bill for the relief of Antonio Lacson Devera; to the Committee on the Judiciary.

By Mr. RIEGLE, 964

S. 264—A bill for the relief of Jabbar Attou; to the Committee on the Judiciary.

By Mr. RIEGLE, 964

S. 265—A bill to establish a Reconstruction Finance Corporation; to the Committee on Banking, Housing, and Urban Affairs.

By Mr. HOLLINGS (for himself, Mr. Long and Mr. Pryor), 964

S. 266—A bill to provide employment opportunities to long-term unemployed individuals in high unemployment areas in projects to repair and renovate vitally needed community facilities, and for other purposes; to the Committee on Labor and Human Resources.

By Mr. CRANSTON (for himself and Mr. Metzenbaum), 964—Cosponsors added, 29136

S. 267—A bill entitled "The Coal Distribution and the Utilization Act of 1983"; to the Committee on Energy and Natural Resources.

By Mr. JOHNSTON (for himself, Mr. Bumpers, Mr. Murkowski, Mr. Bradley, Mr. Stevens, Mrs. Hawkins, Mr. Humphrey, Mr. Nickles, Mr. Goldwater, Mr. Matsunaga, Mr. Wilson and Mr. DeConcini), 964—Cosponsors added, 8839, 12629, 17026, 19058—Reported with amendments (S. Rept. 98-61), 3979

S. 268—A bill to authorize the Secretary of the Interior to construct, operate, and maintain hydroelectric powerplants at various existing water projects, and for other purposes; to the Committee on Energy and Natural Resources.

By Mr. McCLURE, 964—Cosponsors added, 5654, 6186—Reported with amendments (S. Rept. 98-137), 13238—Amendments, 16544, 22842, 22843, 22846, 23027, 23029—Amended and passed Senate, 22842—Referred to Committee on Interior and Insular Affairs, 23244

S. 269—A bill to provide for the disposal of silver from the national defense stockpile through the issuance of silver coins; to the Committee on Banking, Housing, and Urban Affairs.

By Mr. McCLURE (for himself and Mr. Symms), 964—Cosponsors added, 6186, 7056, 9518, 12927, 13841, 22164, 28778

S. 270—A bill to provide for the disposal of silver from the national defense stockpile through the issuance of a special series of bonds which may be redeemed for silver, and for other purposes; to the Committee on Banking, Housing, and Urban Affairs.

By Mr. McCLURE (for himself and Mr. Symms), 964

S. 271—A bill to amend the National Trails Systems Act by designating additional national scenic and historic trails, and for other purposes; to the Committee on Energy and Natural Resources.

By Mr. McCLURE (for himself and Mr. Wallop), 964—Reported with amendments (S. Rept. 98-1), 1268—Amended and passed Senate, 1602—Cosponsors added, 1744—Referred to Committee on Interior and Insular Affairs., 1938—Reported (H. Rept. 98-28), 4662—Rules suspended. Passed House, 5216—Examined and signed in the House, 5823—Examined and signed in the Senate, 5958—Presented to the President, 5958—Approved [Public Law 98-11], 10287

S. 272—A bill to improve small business access to Federal procurement information; to the Committee on Small Business.

By Mr. PRESSLER (for himself, Mr. Weicker, Mr. Nunn, Mr. D'Amato, Mr. Gorton, Mr. Rudman, Mr. Dixon, Mr. Levin, Mr. Hawkins, Mr. Specter, Mr. Huddleston, Mr. Sasser, Mr. Tsongas and Mr. Glenn), 964—Reported (no written report), 1389—Explanatory statement, 1389—Cosponsors added, 1431, 1744, 4311, 8653—Amendment, 1613, 1613—Amended and passed Senate, 1613—Passed House, 4187—House insisted on its amendment and asked for a conference. Conferees appointed, 4187—Senate disagreed to House amendment and agreed to a conference. Conferees appointed, 4951—Conference report (H. Rept. 98-263), submitted in House, 17150—Conference report submitted in the Senate and agreed to, 17458—Examined and signed in the Senate, 22148—Presented to the President, 22148—Examined and signed in the House, 22326—Approved [Public Law 98-72], 23543

S. 273—A bill to amend section 8(a)(1) of the Small Business Act; to the Committee on Small Business.

By Mr. WEICKER, 964—Reported (no written report), 1388—Explanatory statement, 1388—Amended and passed Senate, 1609—Cosponsors added, 1744—Amended and passed House, 2176—Senate disagreed to House amendment and asked for a conference. Conferees appointed, 4951—House insisted on its amendment and agreed to a conference. Conferees appointed, 8104—Conference report (H. Rept. 98-262), submitted in House, 17149—Conference report submitted in the Senate and agreed to, 17462—Conference report agreed to in House, 18297—Examined and signed in House, 18429—Examined and signed in the Senate, 18494—Presented to the President, 18494—Approved [Public Law 98-47], 19288

S. 274—A bill to insure that the total value received by a producer under a special payment-in-kind land conservation program is at least 85 percent of the basic county loan rate for a commodity; to the Committee on Agriculture, Nutrition, and Forestry.

By Mr. DIXON (for himself and Mr. Boren, and Mr. Baucus), 1114—Cosponsors added, 1315

S. 275—A bill to provide an increase in the compensation of certain pay grades of the uniformed services in order to provide a minimal offset against inflation; to the Committee on Armed Services.

By Mr. TOWER (for himself and Mr. Jepsen), 1114—Cosponsors added, 1744, 9205

S. 276—A bill to amend title II of the Social Security Act to repeal the eranings limitation for all beneficiaries age 65 or older; to the Committee on Finance.

By Mr. GOLDWATER (for himself, Mr. DeConcini, Mr. Jepsen, and Mr. Melcher), 1114—Cosponsors added, 2664, 24462

S. 277—A bill for the relief of Marion Dolon Opelt; to the Committee on the Judiciary.

By Mr. PROXMIRE, 1114—Reported (S. Rept. 98-319), 33786—Referred to Committee on the Judiciary, 34215—Passed Senate, 34298

S. 278—A bill to designate the Lowndesville Recreation Area located within the Richard B. Russell Dam and Lake project, South Carolina and Georgia, as the "Jim Rampey Recreation Area"; to the Committee on Energy and Natural Resources.

By Mr. THURMOND (for himself and Mr. Hollings), 1114—Cosponsors added, 2227—Committee discharged, 22849—Referred to Committee on Environment and Public Works, 22849

S. 279—A bill for the relief of Taishine Wang, M.D., Kuei-Ching Wang and Maria Wang; to the Committee on the Judiciary.

By Mr. EXON, 1114

S. 280—A bill for the relief of James G. Reese; to the Committee on the Judiciary.

By Mr. EXON, 1114

S. 281—A bill to amend the National Labor Relations Act to give employers and performers in the performing arts rights given by section 8(e) of such Act to employers and employees in similarly situated industries, and to give employers and performers in the performing arts the same rights given by section 8 (f) of such Act to employers and employees in the construction industry, and for other purposes.

By Mr. RANDOLPH, 1114

S. 282—A bill for the relief of Mrs. Elsie B. Lawson; to the Committee on the Judiciary.

By Mr. STENNIS (for himself and Mr. Cochran), 1114

S. 283—A bill to amend titles 18 and 28 of the United States Code to eliminate, and establish an alternative to, the exclusionary rule in Federal criminal proceedings; to the Committee on the Judiciary.

By Mr. HATCH (for himself, Mr. Thurmond and Mr. DeConcini), 1114—Cosponsors added, 3146

S. 284—A bill to amend title 18 to limit the insanity defense and to establish a verdict of not guilty only by reason of insanity; to the Committee on the Judiciary.

By Mr. HATCH, 1114

S. 285—A bill to designate the Bisti Badlands Wilderness in the State of New Mexico; to the Committee on Energy and Natural Resources.

By Mr. DOMENICI (for himself and Mr. Bingaman), 1114

S. 286—A bill to promote interstate commerce by regulating the contractual arrangements between suppliers and retailers in the office machine and equipment industry, and for other purposes; to the Committee on Commerce, Science, and Transportation.

By Mr. EXON (for himself, Mr. Ford, Mr. Heflin and Mr. Pressler), 1114—Cosponsors added, 9007

S. 287—A bill to establish the Harry S. Truman National Historic Site in the State of Missouri, and for other purposes; to the Committee on Energy and Natural Resources.

By Mr. EAGLETON (for himself and Mr. Danforth), 1114—Cosponsors added, 9205—Ordered placed on calendar, 11273—Passed Senate, 11390—Referred to Committee on Interior and Insular Affairs, 11481—Passed House, 11563—Examined and signed in the Senate, 11821—Presented to the President, 11821—Examined

and signed in the House, 11930—Approved [Public Law 98-32], 13480

S. 288—A bill to provide for the reimbursement of certain Indian tribes for expenses incurred by such tribes for community impact planning activities related to planning for the then potential deployment of the MX missile system; to the Committee on Armed Services.

By Mr. LAXALT (for himself and Mr. Hecht), 1114

S. 289—A bill to authorize an educational assistance program which will provide low-cost loans to college students who pursue mathematics and science baccalaureate degrees and enter the precollege mathematics and science teaching profession, and for other purposes; to the Committee on Labor and Human Resources.

By Mr. GLENN (for himself, Mr. Hollings, Mr. Pell and Mr. Baucus), 1114—Cosponsors added, 8045, 9007

S. 290—A bill to amend the Internal Revenue Code of 1954 to allow a credit to certain employers for compensation paid to employees with precollege mathematics or science teaching certificates who are employed for the summer months by such employers or who are employees who teach a limited number of hours; to the Committee on Finance.

By Mr. GLENN (for himself, Mr. Hollings and Mr. Pell), 1114—Cosponsors added, 8046, 9007

S. 291—A bill to amend the Natural Gas Policy Act of 1978 to prohibit take-or-pay clauses, and for other purposes; to the Committee on Energy and Natural Resources.

By Mr. DANFORTH (for himself, Mr. Eagleton and Mr. Sarbanes), 1114

S. 292—A bill to increase the funding authorization for low income home energy assistance; to the Committee on Labor and Human Resources.

By Mr. DANFORTH (for himself, Mr. [illegible]on, Mr. Sarbanes, Mr. Riegle and [illegible]einz), 1114—Cosponsors added, 3146, 9704

S. 293—A bill to amend the Natural Gas Policy Act of 1978 to prohibit increases in the wellhead prices of natural gas, and for other purposes; to the Committee on Energy and Natural Resources.

By Mr. EAGLETON (for himself, Mr. Danforth and Mr. Sarbanes), 1114

S. 294—A bill to authorize the recreational use of Ruby Lake National Wildlife Refuge in the State of Nevada; to the Committee on Environment and Public Works.

By Mr. LAXALT (for himself and Mr. Hecht), 1114

S. 295—A bill for the relief of Panivong Norindr and Panisouk Norindr; to the Committee on the Judiciary.

By Mr. MATHIAS, 1114—Reported (S. Rept. 98-320), 33786—Referred to Committee on the Judiciary, 34215—Passed Senate, 34298

S. 296—A bill for the relief of Ramzi Sallomy and Marie Sallomy; to the Committee on the Judiciary.

By Mr. MATHIAS, 1114

S. 297—A bill for the relief of Marina Morados Ayo; to the Committee on the Judiciary.

By Mr. MATHIAS, 1114

S. 298—A bill for the relief of Dr. Rose Gustilo; to the Committee on the Judiciary.

By Mr. MATHIAS, 1114

S. 299—A bill for the relief of Fermina Llarenas Marinas; to the Committee on the Judiciary.

By Mr. MATHIAS, 1114

S. 300—A bill for the relief of Bhaskarbhai S. Patel; to the Committee on the Judiciary.

By Mr. MATHIAS, 1114

S. 301—A bill for the relief of Hae Ok Chun; to the Committee on the Judiciary.

By Mr. MATHIAS, 1114—Reported with amendments (S. Rept. 98-332), 33787—Referred to Committee on the Judiciary, 34215—Amended and passed Senate. Title amended, 34299—Amendments, 34299

S. 302—A bill to amend the Child Nutrition Act of 1966 to remove certain restrictions of the eligibility of schools to participate in the special milk program; to the Committee on Agriculture, Nutrition, and Forestry.

By Mr. RIEGLE (for himself and Mr. Levin), 1114

S. 303—A bill to include Alaska under the road construction credit provisions of the National Forest Management Act of 1976; to the Committee on Agriculture, Nutrition, and Forestry.

By Mr. MURKOWSKI (for himself and Mr. Stevens), 1114

S. 304—A bill to hold a parcel of land in trust for the Burns Paiute Tribe; to the Select Committee on Indian Affairs.

By Mr. HATFIELD, 1114—Reported (no written report), 2739—Passed Senate, 3017—Referred to the Committee on Interior and Insular Affairs, 3091—Passed House, (in lieu of H.R. 1102), 8891—Examined and signed in the House, 9399—Examined and signed in the Senate, 9488—Presented to the President, 9488—Approved [Public Law 98-25], 12612

S. 305—A bill to amend the National Housing Act to provide for a mortgage and loan interest reduction program, and for other purposes; to the Committee on Banking, Housing, and Urban Affairs.

By Mr. MATHIAS, 1114—Cosponsors added, 8839, 10326

S. 306—A bill for the relief of ElgaBouilliant-Linet; to the Committee on the Judiciary and the Committee on Finance, jointly.

By Mr. CRANSTON, 1114—Cosponsors added, 3413—Reported (S. Rept. 98-321), 33786—Referred to Committee on the Judiciary, 34215—Passed Senate, 34298

S. 307—A bill to provide for continuation of health insurance for workers who lose such insurance by reason of unemployment.

By Mr. RIEGLE (for himself, Mr. Levin, and Mr. Metzenbaum), 1114—Cosponsors added, 2664, 3146, 3852

S. 308—A bill for the relief of Ms. Vasanta Senerat; to the Committee on the Judiciary.

By Mr. BOSCHWITZ, 1114

S. 309—A bill for the relief of the estate of Nell J. Redfield; to the Committee on Finance.

By Mr. LAXALT (for himself and Mr. Hecht), 1114

S. 310—A bill for the relief of the estate of Elizabeth Schultz Rabe; to the Committee on Finance.

By Mr. LAXALT (for himself and Mr. Hecht), 1114

S. 311—A bill to amend title 28 of the United States Code to set up a regime of repose for certain archaeological and ethnological material and cultural property; to the Committee on the Judiciary.

By Mr. BENTSEN, 1114

S. 312—A bill to change the name of the Talladega National Forest in Alabama to the "Bear Bryant National Forest;" considered and passed.

By Mr. DENTON (for himself, Mr. Heflin, and Mr. Huddleston), 1269—Passed Senate, 1237—Cosponsors added, 1744—Referred to Committee on Agriculture, 1581

S. 313—A bill to authorize housing assistance to avert foreclosures; to the Committee on Banking, Housing, and Urban Affairs.

By Mr. SPECTER, 1269

S. 314—A bill to encourage in-flight emergency care aboard aircraft by requiring the placement of emergency equipment, supplies, and drugs aboard aircraft and by relieving appropriate persons of liability for the provision and use of such emergency equipment, supplies, and drugs; to the Committee on Commerce, Science, and Transportation.

By Mr. GOLDWATER, 1269—Cosponsors added, 2227, 2664, 3852, 6187, 6653, 10044, 18498, 23550

S. 315—A bill to create a program to combat violent crime in the United States, and for other purposes; to the Committee on the Judiciary.

By Mr. HEFLIN, 1269

S. 316—A bill for the relief of Mrs. Lolita Vicente Calaro; to the Committee on the Judiciary.

By Mr. BYRD (for Mr. Inouye), 1269

S. 317—A bill for the relief of Mrs. Ting Ping Cheung-Yeh; to the Committee on the Judiciary.

By Mr. BYRD (for Mr. Inouye), 1269

S. 318—A bill for the relief of Mrs. Araceli Gushiken; to the Committee on the Judiciary.

By Mr. BYRD (for Mr. Inouye), 1269

S. 319—A bill for the relief of John K. Karaya, Mary W. Karaya, Martin M. Z. Karaya, Peter D. Karaya, and Andrew M. Karaya; to the Committee on the Judiciary.

By Mr. BYRD (for Mr. Inouye), 1269

S. 320—A bill for the relief of Victor Wu-Hsiung Kaw, Shu-Yung Gloria Kaw, and Pei-San Kaw; to the Committee on the Judiciary.

By Mr. BYRD (for Mr. Inouye), 1269

S. 321—A bill for the relief of Alfredo M. Maglinao; to the Committee on the Judiciary.

By Mr. BYRD (for Mr. Inouye), 1269

S. 322—A bill for the relief of Doctors Benjamin C. and Paulita M. Mahilum; to the Committee on the Judiciary.

By Mr. BYRD (for Mr. Inouye), 1269

S. 323—A bill for the relief of Mr. Andres B. Pasion; to the Committee on the Judiciary.

By Mr. BYRD (for Mr. Inouye), 1269

S. 324—A bill for the relief of Ms. Kinisimere Fonua Suschnigg; to the Committee on the Judiciary.

By Mr. BYRD (for Mr. Inouye), 1269

S. 325—A bill for the relief of Joseph Y. Quijano; wife, Marichu Larrazabal Quijano; sons, Franz Joseph Quijano and Felix Ray L. Quijano; and daughter, Maria Estrella Quijano; to the Committee on the Judiciary.

By Mr. BYRD (for Mr. Inouye), 1269

S. 326—A bill for the relief of Arron P. K. Yung; to the Committee on the judiciary.

By Mr. BYRD (for Mr. Inouye), 1269

S. 327—A bill for the relief of Mr. Faalili Afele, Mrs. Liugalua Afele and Ms. Siliolo Afele; to the Committee on the Judiciary.

By Mr. BYRD (for Mr. Inouye), 1269

S. 328—A bill for the relief of Ms. Saturnina V. Bonifacio; to the Committee on the Judiciary.

By Mr. BYRD (for Mr. Inouye), 1269

S. 329—A bill to authorize the donation of surplus property to any State for the construction and modernization of criminal justice facilities; to the Committee on Governmental Affairs.

By Mr. GRASSLEY, 1269—Cosponsors added, 7573

S. 330—A bill to amend section 103(b)(3) of the Internal Revenue Code; to the Committee on Finance.

By Mr. D'AMATO, 1269

S. 331—A bill to create a National Investment Corporation; to the Committee on Banking, Housing, and Urban Affairs.

By Mr. BYRD, 1269—Cosponsors added, 2501, 2952

S. 332—A bill for the relief of John Smitherman; to the Committee on the Judiciary.

By Mr. SASSER (for himself and Mr. Baker), 1269—Cosponsors added, 9205

S. 333—A bill to amend title 11 of the United States Code to make certain changes in the personal bankruptcy law, and for other purposes; to the Committee on the Judiciary.

By Mr. METZENBAUM (for himself and Mr. Kennedy), 1269—Cosponsors added, 8730

S. 334—A bill to amend the Internal Revenue Code of 1954 to repeal the withholding of tax on interest and dividends and to increase the penalty for failing to supply taxpayer identification numbers on returns and statements; to the Committee on Finance.

By Mr. MATTINGLY, 1269

S. 335—A bill to provide for an increase in pay for members of the uniformed services in certain enlisted pay grades; to the Committee on Armed Services.

By Mr. COHEN, 1269

S. 336—A bill to increase the penalties for violations of the Taft-Hartley Act, to prohibit persons, upon their convictions of certain crimes, from holding offices in or certain positions related to labor organizations and employee benefit plans, and to clarify certain responsibilities of the Department of Labor; to the Committee on Labor and Human Resources.

By Mr. NUNN (for himself, Mr. Rudman, Mr. Chiles, Mr. Nickles, Mr. Hatch, Mr. Roth, Mr. Kennedy, Mr. DeConcini, Mr. Stennis, Mr. Johnston, Mr. Pryor, Mr. Hollings, and Mr. East), 1269—Reported with amendments (S. Rept. 98-83), 11822—Cosponsors added, 15623, 25058—Debated, 16367, 16369—Amended and passed Senate, 16378—Referred to Committee on Education and Labor, 16896

S. 337—A bill to amend the Internal Revenue Code of 1954 to make permanent the deduction for charitable contributions by nonitemizers; to the Committee on Finance.

By Mr. PACKWOOD (for himself, Mr. Moynihan, Mr. Durenberger, and Mr. Heinz), 1269—Cosponsors added, 2046, 2639, 9519, 11005, 11703, 14093, 15696, 17613, 18030, 19669, 20828, 21860, 23815, 26386, 26916

S. 338—A bill to revise the procedures for soliciting and evaluating bids and proposals for Government contracts and awarding such contracts, and for other purposes; to the Committee on Governmental Affairs.

By Mr. COHEN (for himself, Mr. Roth, Mr. Levin, Mr. Rudman, Mr. Percy, Mr. Durenberger, Mr. Pryor, Mr. Proxmire, Mr. Heinz, and Mr. Mitchell), 1269—Cosponsors added, 2326, 3146, 11605, 17426, 24915—Reported (no written report), 6963, 17415—Reported (S. Rept. 98-397), 30715—Debated, 32246—Amendments, 32246, 32262, 32263, 32272, 32273—Amended and passed Senate, 32257—Referred to Committees on Armed Services; Government Operations, 33187

S. 339—A bill to amend title IV of the Social Security Act to provide that States must require recipients of aid to families with dependent children to participate in community work experience programs if they are able to do so; to the Committee on Finance.

By Mr. PROXMIRE, 1269

S. 340—A bill for the acquisition by the United States by exchange of certain native owned lands or interests in lands in Alaska; to the Committee on Energy and Natural Resources.

By Mr. MURKOWSKI, 1270

S. 341—A bill for the relief of Nesca Nicolas, Patricia Nicolas, and Bernard Nicolas; to the Committee on the Judiciary.

By Mr. RUDMAN, 1270

S. 342—A bill to amend title II of the Social Security Act to require that the annual reports of the trustees of the Federal old-age and survivors insurance, disability insurance, and hospital insurance trust funds include an opinion by the Chief Actuary of the Social Security Administration with respect to the methodologies and assumptions used in preparing such annual reports; to the Committee on Finance.

By Mr. DODD, 1270

S. 343—A bill to amend the Internal Revenue Code of 1954 to reduce the heavy vehicle use tax; to the Committee on Finance.

By Mr. BOSCHWITZ (for himself, Mr. Jepsen, Mr. Durenberger, Mr. Boren, Mr. Huddleston, Mr. Grassley, Mr. Symms, Mr. Thurmond, Mr. DeConcini, Mr. Pressler, Mr. East, Mr. Baucus, Mr. Kasten and Mr. D'Amato), 1270—Cosponsors added, 1744, 2119

S. 344—A bill for the relief of Dr. Ching Hon Pui; to the Committee on the Judiciary.

By Mr. BOSCHWITZ, 1270

S. 345—A bill to establish a national historic park at AfricaTown, U.S.A. (Prichard, and Mobile), Ala.; to the Committee on Energy and Natural Resources.

By Mr. HEFLIN, 1270—Cosponsors added, 2664

S. 346—A bill to amend the Solid Waste Disposal Act to assure protection of public health and environmental safety in the Environmental Protection Agency's regulations for the delisting of hazardous wastes, and to require the Environmental Protection Agency to establish a timetable for adding additional hazardous wastes to those regulated under such act; to the Committee on Environment and Public Works.

By Mr. DODD (for himself, Mr. Randolph and Mr. Chafee), 1270—Cosponsors added, 4311, 5020

S. 347—A bill for the relief of Siegfried Hans Ehrmann; to the Committee on the Judiciary.

By Mr. MATSUNAGA, 1270

S. 348—A bill for the relief of Feliciana Usita Barroga; to the Committee on the Judiciary.

By Mr. MATSUNAGA, 1270

S. 349—A bill for the relief of Duk Chan Byun, his wife Yung Ja Byun, and his children Hye Ja Byun, Hye Sun Byun, Hye Ryung Byun, and Yung Eun Byun; to the Committee on the Judiciary.

By Mr. MATSUNAGA, 1270

S. 350—A bill for the relief of George A. Albert; to the Committee on the Judiciary.

By Mr. MATSUNAGA, 1270

S. 351—A bill for the relief of Rogelio Baldos Valle Tabaco; to the Committee on the Judiciary.

By Mr. MATSUNAGA, 1270

S. 352—A bill for the relief of Julieta Rabara Rasay; to the Committee on the Judiciary.

By Mr. MATSUNAGA, 1270

S. 353—A bill for the relief of Cirilo Raagas Costa and Wilma Raagas Costa; to the Committee on the Judiciary.

By Mr. MATSUNAGA, 1270—Reported (S. Rept. 98-322), 33786—Referred to Committee on the Judiciary, 34215—Passed Senate, 34298

S. 354—A bill for the relief of Peter M. Jordan and Donna R. Jordan, husband and wife, and their children Laurelee Ruth Jordan, Julianne Margaret Jordan, Jayne Michell Jordan, and Peter Andrew Jordan; to the Committee on the Judiciary.

By Mr. MATSUNAGA, 1270

S. 355—A bill for the relief of Wen Hwei Hsu; to the Committee on the Judiciary.

By Mr. MATSUNAGA, 1270

S. 356—A bill for the relief of Da Ying Huang and Shao Lan Huang, husband and wife, and their child, Si Jing Huang; to the Committee on the Judiciary.

By Mr. MATSUNAGA, 1270

S. 357—A bill for the relief of Micaela Agno Rasay; to the Committee on the Judiciary.

By Mr. MATSUNAGA, 1270

S. 358—A bill for the relief of Keiko Ota; to the Committee on the Judiciary.

By Mr. MATSUNAGA, 1270

S. 359—A bill for the relief of Yue Chung Chiu; to the Committee on the Judiciary.

By Mr. MATSUNAGA, 1270

S. 360—A bill for the relief of Amadeo Senbrano Timbol, his wife Hannah Apia Sangkula Timbol, his son Abel Sangkula Timbol, and his daughter Schiralis Sangkula Timbol; to the Committee on the Judiciary.

By Mr. MATSUNAGA, 1270

S. 361—A bill for the relief of Goldhorn Cheng, Cheng-Hwa Lee Cheng, Shih-Chuang Cheng, Shih-Huang Cheng, and Shih-Kang Cheng; to the Committee on the Judiciary.

By Mr. MATSUNAGA, 1270

S. 362—A bill for the relief of Raymond W. Milling; to the Committee on Governmental Affairs.

By Mr. MATSUNAGA, 1270

S. 363—A bill for the relief of Clayton Timothy Boyle and Clayton Louis Boyle, son and father; to the Committee on the Judiciary.

By Mr. MATSUNAGA, 1270

S. 364—A bill for the relief of Dr. Samuel J. Wong and Mrs. Agnes J. Wong, husband and wife; to the Committee on the Judiciary.

By Mr. MATSUNAGA, 1270

S. 365—A bill entitled "The Department of Defense Civilian Air Traffic Controllers Act of 1983"; to the Committee on Governmental Affairs.

By Mr. HATFIELD, 1270

S. 366—A bill to settle certain claims of the Mashantucket Pequot Indians; to the Select Committee on Indian Affairs.

By Mr. DODD (for himself and Mr. Weicker), 1270—Reported (no written report), 2739—Amended and passed Senate, 3018—Amendment, 3018—Referred to the Committee on Interior and Insular Affairs, 3001—Passed House, (in lieu of H.R.982), 6445—Examined and signed in the House, 6841—Examined and signed in the Senate, 6962—Presented to the President, 7158—Presidential veto message, 7586

S. 367—A bill for the relief of Mrs. Spyros Agriopoulos; to the Committee on the Judiciary.

By Mr. PERCY, 1270—Reported (S. Rept. 98-323), 33786—Referred to Committee on the Judiciary, 34215—Passed Senate, 34298

S. 368—A bill to amend section 234 of the National Housing Act to permit shared equity condominium mortgages; to the Committee on Banking, Housing, and Urban Affairs.

By Mr. MATHIAS, 1270

S. 369—A bill for the relief of certain Government physicians who were paid basic pay, performance awards, and physicians comparability allowances in aggregate amounts exceeding the limitation set forth in section 5363 (b) of title 5, United States Code; to the Committee on Governmental Affairs.

By Mr. MATHIAS, 1270

S. 370—A bill entitled the "Imported Liquified Natural Gas Policy Act of 1983; to the Committee on Energy and Natural Resources.

By Mr. PERCY (for himself and Mr. Dixon), 1270

S. 371—A bill to amend the Internal Revenue Code of 1954 to provide for a credit against tax with respect to the employment of certain unemployed individuals; to the Committee on Finance.

By Mr. SASSER (for himself and Mr. Nunn, Mr. Levin, Mr. Johnston and Mr. Pressler), 1270—Cosponsors added, 1744, 7056, 7677, 7822, 8046

S. 372—A bill to promote interstate commerce by prohibiting discrimination in the writing and selling of insurance contracts, and for other purposes; to the Committee on Commerce, Science, and Transportation.

By Mr. HATFIELD (for himself, Mr. Packwood and Mr. Hollings), 1270—Cosponsors added, 9007, 9205, 21157

S. 373—A bill to provide comprehensive national policy dealing with national needs and objectives in the Arctic; to the Committee on Governmental Affairs.

By Mr. MURKOWSKI (for himself, Mr. Stevens, Mr. Jackson and Mr. Gorton), 1270—Reported with amendments (S. Rept. 98-159), 16531—Amendments, 17426, 17470—Amended and passed Senate, 17470—Referred to Committee on Science and Technology, 18230

S. 374—A bill to amend title 38, United States Code, to provide a presumption of service connection for the occurrence of certain diseases in veterans who were exposed to phenoxy herbicides while serving in the Armed Services in Southeast Asia during the Vietnam era; to the Committee on Veterans Affairs.

By Mr. SPECTER, 1394—Cosponsors added, 7056

S. 375—A bill to extend the temporary moratorium prohibiting the issuance of regulations concerning the taxation of fringe benefits; to the Committee on Finance.

By Mr. MATTINGLY, 1394

S. 376—A bill to amend the Debt Collection Act of 1982 to eliminate the requirement that contracts for collection services to recover indebtedness owed the United States be effective only to the extent and in the amount provided in advance appropriation Acts; to the Committee on Governmental Affairs.

By Mr. PERCY, 1394—Reported with amendments (S. Rept. 98-75), 11276—Amendments, 13241—Amended and passed Senate, 13290—Referred to Committee on the Judiciary, 13998—Reported (S. Rept. 98-482), 30664—Motion to suspend the rules and pass the bill, 32473—Rules suspended. Passed House, 32498—Examined and signed in the Senate, 32962—Examined and signed in the House, 33187—Presented to the President, 33785—Approved [Public Law 98-167], 34684

S. 377—A bill to make applicable to the Tennessee-Tombigbee Waterway certain provisions of law relating to taxation of fuel used in commercial transportation on inland waterways; to the Committee on Finance.

By Mr. STENNIS, 1394

S. 378—A bill to increase the penalties for smuggling quantities of marihuana exceeding 1,000 pounds; to the Committee on the Judiciary.

By Mr. GRASSLEY, 1394—Cosponsors added, 2227, 4311

S. 379—A bill to cancel certain indebtedness in connection with disaster relief activities; to the Committee on Environment and Public Works.

By Mr. STENNIS (for himself and Mr. Cochran), 1394—Reported with amendments (S. Rept. 98-121), 12397—Amended and passed Senate, 13672—Referred to Committee on the Judiciary, 14066

S. 380—A bill to provide for contribution of damages attributable to an agreement by two or more persons to fix, maintain, or stabilize prices under section 4, 4A, or 4C of the Clayton Act; to the Committee on the Judiciary.

By Mr. HATCH (for himself, Mr. Thurmond, Mr. Laxalt, and Mr. DeConcini), 1394

S. 381—A bill to establish a Federal Courts Study Commission and a Federal Oversight Council on the Future of the Judiciary; to the Committee on the Judiciary.

By Mr. HEFLIN, 1394

S. 382—A bill to establish a National Court of Appeals, and for other purposes; to the Committee on the Judiciary.

By Mr. HEFLIN, 1394

S. 383—A bill to amend title 28 of the United States Code to request the Chief Justice of the United States to give an annual address to the Congress on the state of the judiciary; to the Committee on the Judiciary.

By Mr. HEFLIN, 1394

S. 384—A bill to aid State and local governments in strengthening and improving their judicial systems through the creation of a State Justice Institute; to the Committee on the Judiciary.

By Mr. HEFLIN, 1394

S. 385—A bill to improve the administration of justice by providing greater discretion to the Supreme Court in selecting the cases it will review, and for other purposes; to the Committee on the Judiciary.

By Mr. HEFLIN, 1394

S. 386—A bill to amend the Federal Rules of Criminal Procedure with respect to the examination of prospective jurors; to the Committee on the Judiciary.

By Mr. HEFLIN, 1394—Cosponsors added, 25877

S. 387—A bill to amend title 18 of the United States Code regarding the robbery of a controlled substance from a pharmacy; to the Committee on the Judiciary.

By Mr. HEFLIN, 1394

S. 388—A bill to create an offense for aggravated property destruction; to the Committee on the Judiciary.

By Mr. HEFLIN, 1394—Cosponsors added, 10044

S. 389—A bill to provide that district courts shall have jurisdiction in Department of Labor Employees' Compensation Appeals Board actions; to the Committee on the Judiciary.

By Mr. HEFLIN, 1394

S. 390—A bill for the relief of Frank L. Hulsey; to the Committee on the Judiciary.

By Mr. HEFLIN, 1394—Referred to Committee on House Administration, 14066

S. 391—A bill to repeal the denial of the use of the accelerated cost recovery system with respect to tax-exempt obligations, and the expiration of the authority to issue such obligations; to the Committee on Finance.

By Mr. STENNIS (for himself, Mr. D'Amato, Mr. Heflin, Mr. Sasser, Mr. Denton, Mr. Randolph, Mr. Murkowski, Mr. Cochran, Mr. Stevens, and Mr. Weicker), 1394—Cosponsors added, 5152, 11005, 14127

S. 392—A bill for the relief of Nabil Yaldo; to the Committee on the Judiciary.

By Mr. LEVIN, 1394—Reported with amendments (S. Rept. 98-333), 33787—Referred to Committee on the Judiciary, 34215—Amended and passed Senate, 34299—Amendments, 34299

S. 393—A bill for the relief of Teur-Swen Lin; to the Committee on the Judiciary.

By Mr. LEVIN, 1394

S. 394—A bill for the relief of Fernando Chau Kiok, doctor of medicine, his wife, Soledad chute, and their child Richard Kiok; to the Committee on the Judiciary.

By Mr. LEVIN, 1394

S. 395—A bill for the relief of Nathan M. Bluestein; to the Committee on the Judiciary.

By Mr. LEVIN, 1394

S. 396—A bill for the relief of Hyong Cha Kim Kay; to the Committee on the Judiciary.

By Mr. LEVIN, 1394—Reported with amendments (S. Rept. 98-334), 33787—Referred to Committee on the Judiciary, 34215—Amended and passed Senate, 34299—Amendments, 34299

S. 397—A bill to amend the Export Administration Act of 1979; to the Committee on Banking, Housing, and Urban Affairs.

By Mr. HEINZ, 1394—Cosponsors added, 9518

S. 398—A bill to promote additional export sales of agricultural commodities, through an export credit revolving fund, in at least direct proportion to acreage reduction efforts and to establish authority for bonus commodity export sales.

By Mr. ABDNOR, 1394

S. 399—A bill to establish a Presidential Advisory Panel for Coordination of Government Debt Collection and Delinquency Prevention Activities; to the Committee on Governmental Affairs.

By Mr. JEPSEN, 1394—Cosponsors added, 2664, 10326

S. 400—A bill to designate the birthday of Martin Luther King, Junior, a legal pub-

S. 400—Continued
lic holiday; to the Committee on the Judiciary.
By Mr. MATHIAS (for himself, Mr. Kennedy, Mr. Baucus, Mr. Biden, Mr. Bradley, Mr. Chiles, Mr. Cranston, Mr. Danforth, Mr. Eagleton, Mr. Glenn, Mr. Hart, Mr. Heinz, Mr. Hollings, Mr. Inouye, Mr. Levin, Mr. Lugar, Mr. Metzenbaum, Mr. Moynihan, Mr. Percy, Mr. Riegle, Mr. Sarbanes, Mr. Specter, Mr. Stafford, Mr. Tsongas, Mr. Weicker, Mr. Lautenberg, Mr. Huddleston, and Mr. Dodd), 1394—Cosponsors added, 2826, 18660, 19803, 23004, 23550, 25644, 26386
S. 401—A bill to authorize financial assistance for a continuing education program to secondary school teachers of science and mathematics designed to increase their competency, and for other purposes; to the Committee on Labor and Human Resources.
By Mr. DODD (for himself, Mr. Cranston, Mr. Huddleston, Mr. Bentsen, Mr. Melcher, Mr. Metzenbaum, Mr. Randolph, Mr. Pell, Mr. Matsunaga, Mr. Johnston, Mr. Hollings, Mr. Inouye, Mr. Sarbanes, Mr. Sasser, Mr. Burdick, Mr. Riegle, and Mr. Levin.), 1394—Cosponsors added, 2952
S. 402—A bill to reenact the Emergency School Aid Act; to the Committee on Labor and Human Resources.
By Mr. MOYNIHAN, 1394—Cosponsors added, 7228, 8046, 10044, 11830
S. 403—A bill to require the Secretary of Housing and Urban Development to administer a demonstration program for assisting communities and nonprofit organizations in providing emergency shelter; to the Committee on Banking, Housing, and Urban Affairs.
By Mr. DODD, 1394
S. 404—A bill to permit the importation of leopard skin; to the Committee on Finance.
By Mr. ZORINSKY, 1394
S. 405—A bill for the relief of Aleksander Perovic; to the Committee on the Judiciary.
By Mr. MELCHER, 1394
S. 406—A bill to strengthen bail requirements for individuals charged with drug offenses and to coordinate the national and international drug enforcement efforts of the Federal Government, in order to reduce drug trafficking and drug-related crime; to the Committee on the Judiciary.
By Mr. PELL (for himself and Mr. DeConcini), 1394
S. 407—A bill to improve the enforcement of export administration laws, and for other purposes; to the Committee on Banking, Housing, and Urban Affairs.
By Mr. NUNN (for himself and Mr. Chiles), 1394—Cosponsors added, 9205
S. 408—A bill to control the distribution of sensitive technical research reports, to protect technical data from theft under certain circumstances, and for other purposes; to the Committee on the Judiciary.
By Mr. NUNN (for himself and Mr. Chiles), 1394
S. 409—A bill to limit the Freedom of Information Act to United States citizens and certain others; to the Committee on the Judiciary.
By Mr. NUNN (for himself and Mr. Chiles), 1394
S. 410—A bill to amend titles XVII, and XIX of the Social Security Act to provide coverage for community nursing center services under the medicare and medicaid programs, and for other purposes; to the Committee on Finance.
By Mr. INOUYE (for himself and Mr. Packwood), 1623—Cosponsors added, 11005
S. 411—A bill for the relief of Ms. Shon Ning Lee; to the Committee on the Judiciary
By Mr. INOUYE, 1623
S. 412—A bill for the relief of Sun Ok Kim, Ok Lyun Kim, Koang Hi Kim, Chin Hi Kim, Hyun Soo Kim; to the Committee on the Judiciary.
By Mr. INOUYE., 1623
S. 413—A bill for the relief of James P. Purvis; to the Committee on the Judiciary
By Mr. JACKSON, 1623
S. 414—A bill to amend and clarify the Foreign Corrupt Practices Act of 1977; to the Committee on Banking, Housing, and Urban Affairs.
By Mr. HEINZ (for himself, Mr. Chafee, Mr. Garn and Mr. D'Amato), 1623—Cosponsors added, 3505—Reported (no written report), 22456
S. 415—A bill to allow the adjudication of claims against the United States for damages from the activities of the Army Corps of Engineers at the Clarence Cannon Dam project on the Salt River in the State of Missouri; to the Committee on the Judiciary
By Mr. EAGLETON, 1623—Cosponsors added, 5020
S. 416—A bill to amend the Wild and Scenic Rivers Act by designating a segment of the Illinois River in Oregon and the Owyhee River in Oregon as components of the National Wild and Scenic River System; to the Committee on Energy and Natural Resources.
By Mr, HATFIELD, 1623—Cosponsors added, 12128
S. 417—A bill to amend the Social Security Act to establish depository accounts in the Treasury for those portions of the Federal Old-Age and Survivors Insurance Trust Fund, the Federal Disability Insurance Trust Fund, the Federal Hospital Insurance Trust Fund, and the Federal Supplementary Medical Insurance Trust Fund not required to meet current withdrawals, and for other purposes; to the Committee on Finance.
By Mr. PROXMIRE (for himself, Mr. Boren, Mr. Bradley, Mr. DeConcini, Mr. Eagleton, Mr. Hollings and Mr. Jackson), 1623—Cosponsors added, 2501, 5152
S. 418—A bill to amend the Unfair Competition Act of 1916 and Clayton Act to provide for further relief in the event of unfair foreign competition; to the Committee on the Judiciary.
By Mr. SPECTER (for himself, Mr. Cochran, Mr. Byrd, Mr. Heflin and Mr. Garn), 1623—Jointly referred to Committees on Finance; the Judiciary, 9473—Cosponsors added, 9518
S. 419—A bill to provide that per capita payments to Indians may be made by tribal governments, and for other purposes; to the Select Committee on Indian Affairs.
By Mr. HATFIELD, 1623—Reported (no written report), 2739—Passed Senate, 3017—Referred to the Committee on Interior and Insular Affairs, 3091—Reported with amendments (H. Rept. 98-230), 14430—Amended and passed House, 16382—Senate concurs in House amendment, 20018—Examined and signed in the Senate, 20348—Examined and signed in the House, 20273—Presented to the President, 20503—Approved [Public Law 98-64], 23543
S. 420—A bill to quiet title and possession with respect to a certain private land claim in Livingston Parish, Louisiana; to the Committee on Energy and Natural Resources.
By Mr. JOHNSTON, 1623—Reported (S. Rept. 98-4), 2739—Passed Senate, 3522—Referred to Committee on Interior and Insular Affairs, 4158
S. 421—A bill to require the Comptroller General of the United States to ascertain increases in the cost of major acquisition programs of the civilian agencies of the executive branch; to limit the obligation and expenditure of Federal funds to carry out any major civil acquisition program after there has been a major increase in the cost of such civil acquisiton program until enactment of a law providing new authority to carry out such acquisition program, and for other purposes; to the Committee on Governmental Affairs.
By Mr. PROXMIRE (for himself, Mr. Pryor and Mr. Jepsen), 1623—Cosponsors added, 2325, 2793, 5363
S. 422—A bill to amend title 18 of the United States Code to provide a criminal penalty for robbery of a controlled substance; to the Committee on the Judiciary.
By Mr. JEPSEN (for himself and Mr. Thurmond), 1623—Cosponsors added, 5654, 8046, 10326, 17425, 21880
S. 423—A bill to restrict the disposal by the Administrator of General Services of certain real property located at the Beltsville Agricultural Research Center; to the Committee on Governmental Affairs.
By Mr. MATHIAS, 1623—Cosponsors added, 2325
S. 424—A bill to authorize the Secretary of the Air Force to enter into long-term contracts for the lease of a limited number of housing units at or near not more than five Air Force installations for the purpose of providing badly needed family housing for Air Force personnel, and for other purposes; to the Committee on Armed Services.
By Mr. MURKOWSKI (for himself and Mr. Stevens), 1623
S. 425—A bill to provide equal access and opportunity to public school students who wish to meet voluntarily for religious purposes; to the Committee on Labor and Human Resources.
By Mr. DENTON, 1623—Cosponsors added, 2793, 4848, 9205
S. 426—A bill to amend title 38, United States Code, to require the Administrator of the Veterans' Administration to consider the number of veterans residing in each State and projected changes in the number of veterans residing in each State in acquiring and operating medical facilities, and for other purposes; to the Committee on Veterans Affairs.
By Mr. CHILES, 1623
S. 427—A bill to amend the Internal Revenue Code of 1954 to remove certain limitations on charitable contributions of certain literary, musical, or artistic compositions; to the Committee on Finance.
By Mr. BAUCUS (for himself, Mr. Cochran, Mr. Goldwater, Mr. Heinz, Mr. Kasten, Mr. Kennedy, Mr. Levin, Mr. Metzenbaum, Mr. Moynihan, Mr. Pell, Mr. Pryor, Mr. Symms, and Mr. Tsongas), 1623—Cosponsors added, 3413, 8653, 12128, 17026
S. 428—A bill to provide for a study on economically strategic technologies and to identify and provide for the development of such technologies; to the Committee on Commerce, Science, and Transportation.

By Mr. TSONGAS (for himself, Mr. Riegle, and Mr. Gorton), 1623—Cosponsors added, 4102
S. 429—A bill to require the Secretary of Health and Human Services to make grants to States and to local governments for the purpose of providing emergency assistance to the homeless; to the Committee on Labor and Human Resources.
By Mr. TSONGAS (for himself, Mr. Bradley, Mr. Inouye, and Mr. Riegle), 1623
S. 430—A bill to prohibit employment discrimination on the basis of sexual orientation; to the Committee on Labor and Human Resources.
By Mr. TSONGAS (for himself, Mr. Cranston, Mr. Packwood, Mr. Moynihan, and Mr. Kennedy), 1623—Cosponsors added, 2952, 15281, 27562
S. 431—A bill to amend the Clean Water Act, as amended, to authorize funds for fiscal years 1983, 1984, 1985, 1986, 1987, and for other purposes; to the Committee on Environment and Public Works.
By Mr. CHAFEE (for himself and Mr. Randolph), 1623—Reported (S. Rept. 98-233), 25048
S. 432—A bill to amend the Clean Water Act to extend the 1984 compliance date for certain recently established requirements; to the Committee on Environment and Public Works.
By Mr. RANDOLPH, 1623—Cosponsors added, 2793, 5978, 9205
S. 433—A bill to authorize and direct the Secretary of the Army acting through the Corps of Engineers to relocate the Christina River Dredge Spoil Disposal Site; to the Committee on Environment and Public Works.
By Mr. ROTH (for himself and Mr. Biden), 1623
S. 434—A bill to unify the export administration functions of the U.S. Government within the Office of Strategic Trade, to improve the efficiency and strategic effectiveness of export regulation while minimizing interference with the ability to engage in commerce, and for other purposes; to the Committee on Banking, Housing, and Urban Affairs.
By Mr. GARN (for himself, Mr. Proxmire, Mr. Nunn, Mr. Cohen, Mr. Tower, Mr. Moynihan, Mr. Laxalt, Mr. Thurmond, Mr. Armstrong, Mr. Trible, Mr. Mattingly, Mr. Hatch, Mr. Helms, Mr. Pressler, Mr. Abdnor, Mr. Symms, Mr. East, and Mr. Wallop), 1623—Cosponsors added, 8730
S. 435—A bill for the relief of Joseph Antonio Francis; to the Committee on the Judiciary.
By Mr. McCLURE, 1623—Reported with amendments (S. Rept. 98-337), 33787—Referred to Committee on the Judiciary, 34215—Amended and passed Senate, 34300—Amendments, 34300
S. 436—A bill for the relief of Cesareo Baca-Olivas and Candelaria E. Peres de Baca, husband and wife; to the Committee on the Judiciary.
By Mr. McCLURE, 1623
S. 437—A bill for the relief of Francisco Javier Valera and Sandraa Elena Alvarez Valera, husband and wife; to the Committee on the Judiciary.
By Mr. McCLURE, 1623
S. 438—A bill for the relief of Adan and Sara Ronquillo, husband and wife, and their children Lavina and Marvin Ronquillo; to the Committee on the Judiciary.
By Mr. McCLURE, 1623
S. 439—A bill for the relief of Ashok Amarshi; to the Committee on the Judiciary.
By Mr. McCLURE, 1623
S. 440—A bill for the relief of Dr. Rex B. Kare, his wife and children; to the Committee on the Judiciary.
By Mr. BYRD, 1623
S. 441—A bill for the relief of Prashant Agarwal; to the Committee on the Judiciary.
By Mr. BYRD, 1623—Reported (S. Rept. 98-324), 33786—Referred to Committee on the Judiciary, 34215—Passed Senate, 34298
S. 442—A bill to amend Public Law 89-668 relating to the Pictured Rocks National Lakeshore to require the development of a local land use plan; to the Committee on Energy and Natural Resources.
By Mr. LEVIN (for himself and Mr. Riegle), 1623
S. 443—A bill to reorganize the court system for cases and proceedings under the bankruptcy laws, and for other purposes; to the Committee on the Judiciary.
By Mr. DOLE, 1623—Cosponsors added, 2952
S. 444—A bill to provide that registration and polling places for Federal elections be accessible to handicapped and elderly individuals, and for other purposes; to the Committee on the Judiciary.
By Mr. DURENBERGER (for himself, Mr. Biden, Mr. Dole, Mrs. Hawkins, Mr. Heinz, Mr. Hollings, Mr. Quayle, Mr. Randolph, Mr. Boschwitz, Mr. Specter, Mr. Inouye, Mr. Matsunaga, Mr. Andrews, Mr. Pell, Mr. Burdick, Mr. Cochran, Mr. Cranston, Mr. Hart, Mr. Bradley, Mr. Tsongas, Mr. Metzenbaum, Mr. Percy, Mr. Packwood, Mr. D'Amato, Mr. Bancus, Mr. Kennedy, Mrs. Kassebaum, Mr. Riegle, Mr. Domenici, Mr. DeConcini, Mr. Moynihan, Mr. Sarbanes, Mr. Hatfield, Mr. Helms, Mr. Dixon, Mr. Pressler, and Mr. Simpson), 1623—Cosponsors added, 2325, 2952, 4102, 7573, 9205, 10734, 29366
S. 445—A bill to amend title 11, United States Code, and for other purposes; to the Committee on the Judiciary.
By Mr. DOLE, 1624—Cosponsors added, 2952, 3853, 6300, 7822, 10044—Reported (S. Rept. 98-65), 9709—Debated, 9996—Amendments, 9996—Amended and passed Senate, 10001—Referred to Committee on the Judiciary, 11179
S. 446—A bill to amend the Internal Revenue Code of 1954 with respect to the tax treatment of agricultural commodities received under a payment-in-kind program; to the Committee on Finance.
By Mr. JEPSEN (for himself, Mr. Dole, and Mr. Grassley), 1624—Cosponsors added, 2326, 2501, 2954
S. 447—A bill to modify the certification requirements relating to El Salvador contained in the International Security and Development Cooperation Act of 1981; to the Committee on Foreign Relations.
By Mr. HELMS, 1624
S. 448—A bill to authorize rehabilitation of the Belle Fourche irrigation project, and for other purposes; to the Committee on Energy and Natural Resources.
By Mr. ABDNOR (for himself and Mr. Pressler), 1624—Reported with amendments (S. Rept. 98-138), 13238—Amended and passed Senate, 15956—Referred to Committee on Interior and Insular Affairs, 16407—Reported with amendments (H. Rept. 98-415), 28210—Motion to suspend the rules and pass the bill, as amended, 29977—Rules suspended. Amended and passed House, 30294—Senate concurs in House amendments, 30708—Examined and signed in the House, 31524—Examined and signed in the Senate, 31691—Presented to the President, 31692—Approved [Public Law 98-157], 34694
S. 449—A bill to authorize the construction of a lock on the Mississippi River in the vicinity of Alton, Ill. and Mo., and to provide for the coordinated use and enhancement of the Upper Mississippi River system, and for other purposes; to the Committee on Environment and Public Works.
By Mr. BOSCHWITZ (for himself, Mr. Danforth, Mr. Durenberger, Mr. Eagleton, Mr. Percy, Mr. Jepsen, Mr. Grassley, Mr. Huddleston, and Mr. Dixon), 1624—Cosponsors added, 10044
S. 450—A bill to amend title 39, United States Code, to strengthen the investigatory and enforcement powers of the Postal Service by authorizing certain inspection authority and by providing for civil penalties for violations of orders under section 3005 of such title (pertaining to schemes for obtaining money by false representation or lotteries), and for other purposes; to the Committee on Governmental Affairs.
By Mr. PRYOR (for himself, Mr. Stevens, Mr. Heinz, and Mr. Glenn), 1624—Cosponsors added, 2954, 2952, 5363, 5978, 7056, 7228, 7822, 8341, 9007, 10326, 26386, 30727—Reported (S. Rept. 98-51), 7558—Debated, 30709—Amendments, 30709, 30711, 30730—Amended and passed Senate, 30716—Referred to Committee on Post Office and Civil Service, 31129—Rules suspended. Passed House, 33070—Examined and signed in the House, 34216—Examined and signed in the Senate, 34428—Presented to the President, 34694—Approved [Public Law 98-186], 34694
S. 451—A bill to appropriate funds for a food distribution and emergency shelter program; to the Committee on Appropriations.
By Mr. PRYOR (for himself and Mr. Specter), 1624
S. 452—A bill to establish public buildings policies for the Federal Government, to establish the Public Buildings Service in the General Services Administration, and for other purposes; to the Committee on Environment and Public Works.
By Mr. STAFFORD (for himself, Mr. Moynihan, Mr. Simpson, and Mr. Randolph), 1624—Reported with amendments (S. Rept. 98-269), 30136—Debated, 31925—Amendments, 31925—Amended and passed Senate, 31936—Referred to Committee on Public Works and Transportation, 32764
S. 453—A bill to amend the Tariff Schedules of the United States to impose a one-tenth of 1 percent duty on apple and pear juice; to the Committee on Finance.
By Mr. WARNER (for himself, Mr. Boschwitz, Mr. East, Mr. Murkowski, Mr. Specter, and Mr. Trible), 1624—Cosponsors added, 7577, 9007, 9518, 12406, 12927, 16200
S. 454—A bill to provide for an accelerated study of the causes and effects of acidic deposition during a 5-year period, and to provide for grants for mitigation at sites where there are harmful effects on ecosystems resulting from high acidity; to the Committee on Environment and Public Works.
By Mr. BYRD, 1624—Cosponsors added, 2227, 2326, 2794, 2952, 3146, 4102, 6187, 10044, 16326, 23004, 29608
S. 455—A bill to modify the navigation project for Lynnhaven Inlet, Bay, and connecting waters, Virginia; to the Com-

VOL 129 PT 25 1983

S. 455—Continued
mittee on Environment and Public Works.
By Mr. WARNER (for himself and Mr. Trible), 1624

S. 456—A bill to authorize the Secretary of the Army, acting through the Chief of Engineers, to carry out certain erosion control projects in the Chesapeake Bay, Va.; to the Committee on Environment and Public Works.
By Mr. WARNER (for himself and Mr. Trible), 1624

S. 457—A bill to require the protection, management, and control of wild free-roaming horses, and burros on public lands; to the committee on Energy and Natural Resources.
By Mr. McCLURE (for himself, Mr. Symms, Mr. Laxalt, and Mr. Wallop), 1624—Reported with amendments (S. Rept. 98-339), 33787

S. 458—A bill to require a properly executed warrant before an officer or employee of the Immigration and Naturalization Service may enter a farm or other agricultural operation; to the Committee on the Judiciary.
By Mr. McCLURE, 1624

S. 459—A bill to authorize and direct the Secretary of the Interior to convey, by quitclaim deed, all right, title, and interest of the United States in and to certain lands that were withdrawn or acquired for the purpose of relocating a portion of the city of American Falls out of the area flooded by the American Falls Reservoir; to the Committee on Energy and Natural Resources.
By Mr. McCLURE (for himself and Mr. Symms), 1624—Reported (S. Rept. 98-5), 2739—Passed Senate, 3523—Referred to Committee on Interior and Insular Affairs, 4156—Reported (H. Rept. 98-270), 17811—Passed House, 19552—Examined and signed in Senate, 19762—Examined and signed in House, 19806—Presented to the President, 19954—Approved [Public Law 98-61], 21870

S. 460—A bill to amend the National Flood Insurance Act of 1968; to the Committee on Environment and Public Works.
By Mr. EAGLETON, 1624—Committee discharged. Referred to Committee on Banking, Housing, and Urban Affairs, 3021

S. 461—A bill to extend the authorization of appropriations for the Office of Government Ethics for 5 years; to the Committee on Governmental Affairs.
By Mr. COHEN, 1624—Reported (no written report), 7161—Cosponsors added, 7573—Amended and passed Senate, 7691—Referred to Committees on the Judiciary; Post Office and Civil Service, 7895—Reported (S. Rept. 98-59), 8638—Committee discharged. Amended and passed House (in lieu of H.R. 2717), 24620—Senate concurs in House amendments, 26058—Amendments, 26093—House concurs in Senate amendment to House amendments with amendments, 26773—Senate concurred in House amendments to the Senate amendment to the House amendments, 29591—Examined and signed in the House, 30017—Examined and signed in the Senate, 30135—Presented to the President, 30136—Approved [Public Law 98-150], 34694

S. 462—A bill to amend section 1961 of title 18 of the United States Code, and for other purposes; to the Committee on the Judiciary.
By Mr. GRASSLEY, 1624—Cosponsors added, 6300, 7228, 8640, 10044, 12128, 25779, 26089

S. 463—A bill to amend the Internal Revenue Code of 1954 to limit the amount of severance taxes imposed by States on oil, natural gas, and coal; to the Committee on Finance.
By Mr. DIXON, 1624

S. 464—A bill to exempt newly discovered oil from the windfall profit tax; to the Committee on finance.
By Mr. LONG, 1624—Cosponsors added, 2326, 3413

S. 465—A bill to designate components of the National Wilderness Preservation System in the State of Florida; to the Committee on Energy and Natural Resources.
By Mr. CHILES (for himself and Mrs. Hawkins), 1624

S. 466—A bill to authorize assistance to avoid mortgage defaults caused by adverse economic conditions, and for other purposes; to the Committee on Banking, Housing, and Urban Affairs.
By Mr. RIEGLE (for himself, Mr. Bumpers, Mr. Cranston, Mr. Dodd, Mr. Inouye, Mr. Levin, Mr. Randolph, Mr. Sarbanes, Mr. Sasser, Mr. Stennis and Mr. Tsongas), 1624—Cosponsors added, 2502

S. 467—A bill to establish U.S. governmental policy with regard to respect for human life; to the Committee on Governmental Affairs.
By Mr. JEPSEN (for himself, Mr. Denton and Mr. East), 1624—Cosponsors added, 4948, 6653, 12927, 32613

S. 468—A bill for the relief of Emi Ohta; to the Committee on the Judiciary.
By Mr. THURMOND, 1624

S. 469—A bill for the relief of Frans Nicolaas Mustert, to the Committee on the Judiciary.
By Mr. THURMOND, 1624

S. 470—A bill to provide for the elective payment of benefits under title II of the Social Security Act in the form of social security savings bonds, and for other purposes; to the Committee on Finance.
By Mr. SYMMS, 1624

S. 471—A bill for the relief of Gunter Herbert Kromp and Velma Jean Kromp, his wife; to the Committee on the Judiciary.
By Mr. THURMOND, 1624

S. 472—A bill for the relief of Muradali P. Gillani, Yasmeen Muredali Gillani, and Aneela Gillani; to the Committee on the Judiciary.
By Mr. HELMS, 2118

S. 473—A bill to authorize the Secretary of the Interior to acquire certain lands by exchange for addition to Effigy Mounds National Monument in the State of Iowa, and for other purposes; to the Committee on Energy and Natural Resources.
By Mr. GRASSLEY, 2209—Reported (S. Rept. 98-6), 2739—Passed Senate, 3523—Referred to Committee on Interior and Insular Affairs, 4156

S. 474—A bill to amend title 18, United States Code, to provide for the protection of Government witnesses in criminal proceedings; to the Committee on the Judiciary.
By Mr. COCHRAN, 2209—Cosponsors added, 8654, 9007, 19541, 23004

S. 475—A bill to promote the nuclear nonproliferation policies of the United States; to the Committee on Foreign Relations.
By Mr. PROXMIRE, 2209

S. 476—A bill to amend title II of the Social Security Act to require a finding of medical improvement when disability benefits are terminated, to provide for a review and right to personal appearance prior to termination of disability benefits, to provide for uniform standards in determining disability, to provide continued payment of disability benefits during the appeals process, and for other purposes; to the Committee on Finance.
By Mr. LEVIN (for himself and Mr. Cohen), 2209—Cosponsors added, 2962, 3413, 3953, 7228, 9518, 10044, 12128, 12629, 13500, 13841, 14738, 15936, 16541, 18466, 19808, 19541, 23004, 27947, 28566, 32613, 32971—Amendments, 18038

S. 477—A bill to amend the Internal Revenue Code of 1954 and the National Traffic and Motor Vehicle Safety Act of 1966 to expedite the installation of automatic safety airbags; to the Committee on Finance.
By Mr. DANFORTH, 2209

S. 478—A bill to amend the Social Security Act to provide for removal of the social security trust funds from the unified budget; to the Committee on the Budget and the Committee on Governmental Affairs, jointly, pursuant to the order of August 4, 1977, with instructions that if one committee reports, the other have thirty days of continuous session to report to be discharged.
By Mr. RIEGLE, 2209

S. 479—A bill to amend the Social Security Act to provide for interfund borrowing, and for other purposes; to the Committee on Finance.
By Mr. RIEGLE, 2209

S. 480—A bill relating to the transfer of civil land remote sensing space satellite systems and meteorological satellite systems to the private sector; to the Committee on Commerce, Science, and Transportation.
By Mr. PRESSLER, 2209—Cosponsors added, 3413, 4948, 5978, 6653, 7573, 8341, 10734, 24462

S. 481—A bill to amend the Internal Revenue Code of 1954 to allow a credit against tax for contributions to programs providing job training for certain individuals; to the Committee on Finance.
By Mr. SPECTER, 2209

S. 482—A bill to provide relief for certain desert land entrymen in the State of Idaho; to the Committee on Energy and Natural Resources.
By Mr. McCLURE (for himself and Mr. Symms), 2209—Reported (S. Rept. 98-254), 26367

S. 483—A bill to provide for the relief of water users deprived of winter stock water on Willow Creek, Idaho, below the Ririe Dam and Reservoir; to the Committee on Energy and Natural Resources.
By Mr. McCLURE (for himself and Mr. Symms), 2209

S. 484—A bill making appropriations for productive employment and humanitarian assistance for the fiscal year ending September 30, 1983, and for other purposes; to the Committee on Appropriations.
By Mr. HATFIELD, 2209

S. 485—A bill to amend title 18, United States Code; to the Committee on the Judiciary.
By Mr. SPECTER, 2305

S. 486—A bill to amend chapter 13 of title 18 of the United States Code; to the Committee on the Judiciary.
By Mr. SASSER (for himself, Mr. Metzenbaum, and Mr. Sarbanes), 2305—Cosponsors added, 4464

S. 487—A bill for the relief of Lt. Col. Henry F. McGraw, U.S. Army, retired; to the Committee on the Judiciary.
By Mr. STENNIS, 2305

S. 488—A bill for the relief of Dr. Oscar Raul Espinosa Madariaga, his wife, Maria Ines, his son Felipe Andres and daughter Claudia Paola; to the Committee on the Judiciary.
By Mr. BENTSEN, 2305

S. 489—A bill for the relief of James A. Ferguson; to the Committee on the Judiciary.
By Mr. BENTSEN, 2305—Reported (S. Rept. 98-264), 27537—Passed Senate, 28985

S. 490—A bill to amend the Agricultural Trade Development and Assistance Act of 1954 to improve certain agricultural commodity donation programs, and for other purposes; to the Committee on Agriculture, Nutrition, and Forestry.
By Mr. DIXON (for himself, Mr. Huddleston, Mr. Jepsen, Mr. Dole, and Mr. Burdick), 2305—Cosponsors added, 2952, 4102

S. 491—A bill to amend the Agricultural Act of 1949 to modify the dairy price support program for the 1983 through 1985 fiscal years; to the Committee on Agriculture, Nutrition, and Forestry.
By Mr. THURMOND, 2305—Cosponsors added, 6300

S. 492—A bill to amend the Bankruptcy Act regarding executory contracts, and for other purposes; to the Committee on Judiciary.
By Mr. HATCH (for himself and Mr. Thurmond), 2305

S. 493—A bill to provide additional authorizations for programs designed to increase employment including the community development block grant, youth employment and education, senior citizens employment, and other similar programs, to provide training and retraining assistance for dislocated workers, and to provide emergency assistance for the long-term unemployed, and for other purposes; to the Committee on Labor and Human Resources.
By Mr. KENNEDY (for himself, Mr. Randolph, Mr. Riegle, Mr. Eagleton, Mr. Matsunaga, Mr. Pell, Mr. Dodd, Mr. Levin, Mr. Sarbanes, and Mr. Hart), 2305—Cosponsors added, 2794

S. 494—A bill to authorize the Commodity Credit Corporation to sell corn or other feed grain acquired through price-support operations to persons for conversion into alcohol for use as fuel; to the Committee on Agriculture, Nutrition, and Forestry.
By Mr. ZORINSKY, 2305

S. 495—A bill to amend the Internal Revenue Code of 1954 to allow any taxpayer to elect to treat for income tax purposes any crop received under a Federal program for removing land from agricultural production as produced by the taxpayer, to allow any taxpayer to elect to defer income on any cancellation under such a program if any price support loan, and to provide that participation in such a program shall not disqualify the taxpayer for the special use valuation of farm real property under section 2032A of such code; to the Committee on Finance.
By Mr. BAUCUS, 2305

S. 496—A bill to amend title 10, United States Code, to authorize the Secretary concerned to transport to the place of burial the remains of a member of the uniformed services entitled to retired or retainer pay who dies in a military medical facility; to the Committee on Armed Services.
By Mr. COHEN, 2305—Cosponsors added, 6187, 6730, 10044, 11005

S. 497—A bill to amend title 39 of the United States Code to provide that drug abuse oriented advertisements and shipments of drugs in response to drug abuse oriented advertisements shall be nonmailable matter; to the Committee on Governmental Affairs.
By Mr. HUMPHREY, 2305—Cosponsors added, 2502, 3146, 5020, 10326, 15262, 25348, 34552

S. 498—A bill to amend the Agricultural Act of 1949 to modify the dairy price support program; to the Committee on Agriculture, Nutrition, and Forestry.
By Mr. D'AMATO (for himself, Mr. Murkowski, Mr. Baucus, Mr. Hatfield, Mr. Inouye, Mr. Sasser, Mr. Proxmire, and Mr. Moynihan), 2305—Cosponsors added, 2502, 3413, 4311, 5152

S. 499—A bill to require the usage of tax-exempt financing in connection with the Small Business Administration section 503 loan program; to the Committee on Small Business.
By Mr. D'AMATO (for himself, Mr. Levin, Mr. Tsongas, and Mr. Huddleston), 2305—Reported with amendments (S. Rept. 98-22), 4973—Cosponsors added, 7822, 10632—Referred to Committee on Finance, 11821

S. 500—A bill entitled the "Christopher Columbus Quincentenary Jubilee"; to the Committee on the Judiciary.
By Mr. MATHIAS (for himself, Mr. Leahy, Mr. Domenici, Mr. Sarbanes, and Mr. D'Amato), 2305—Cosponsors added, 10326—Reported with amendments (S. Rept. 98-194), 20576

S. 501—A bill to amend the laws of the United States to eliminate gender-based distinctions; to the Committee on the Judiciary.
By Mr. DOLE (for himself, Mr. Gorton, Mrs. Kassebaum, Mr. Hatfield, Mr. Andrews, Mr. Danforth, Mr. Heinz, Mr. D'Amato, Mr. Cohen, Mr. Baucus, Mr. Metzenbaum, Mr. Domenici, Mr. Symms, Mrs. Hawkins, Mr. Percy, Mr. Burdick, Mr. Warner, Mr. Quayle, Mr. Packwood, Mr. Pressler, Mr. Jepsen, Mr. Grassley, Mr. Roth, Mr. Dixon, Mr. Matsunaga, and Mr. Baker), 2305—Cosponsors added, 2952, 4102, 7573, 33839—Amendments, 23553

S. 502—A bill to amend the Federal Reserve Act to authorize limits on loans to foreign countries, and for other purposes; to the Committee on Banking, Housing and Urban Affairs.
By Mr. HEINZ (for himself and Mr. Proxmire), 2305

S. 503—A bill to make it unlawful to manufacture, distribute, or possess with intent to distribute, a drug which is an imitation of a controlled substance or a drug which purports to act like a controlled substance; to the Committee on the Judiciary.
By Mr. HUMPHREY (for himself, Mr. Danforth, Mr. Hatch, Mr. East, Mr. Andrews, Mr. Quayle, and Mr. Matsunaga), 2305—Cosponsors added, 2502, 3146, 5020, 10326, 25348, 34552

S. 504—An original bill to improve the international ocean commerce transportation system of the United States; from the Committee on Commerce, Science, and Transportation; to the Committee on the Judiciary.
By Mr. GORTON, 2439—Reported (no written report), 2439, 2603

S. 505—A bill to designate the Federal building to be constructed in Savannah, Ga., as the "Juliette Gordon Low Federal Building"; to the Committee on Environment and Public Works.
By Mr. MATTINGLY, 2439—Cosponsors added, 11527—Reported (S. Rept. 98-123), 12612—Amendments, 22521, 22541—Amended and passed Senate, 22541—Amended and passed House (in lieu of H.R. 1551), 34154—Senate concurs in House amendments, 34364—Examined and signed in the House, 34225—Examined and signed in the Senate, 34694—Presented to the President, 34694—Approved [Public Law 98-205], 34885

S. 506—A bill to the relief of Peter Arthur Westmore, Patricia Ann Westmore, Jillian Claire Westmore, and Robert Peter Westmore; to the Committee on the Judiciary.
By Mr. THURMOND, 2439

S. 507—A bill to authorize the conveyance of certain lands to the county of Mineral, Nev.; to the Committee on Armed Services.
By Mr. LAXALT (for himself and Mr. Hecht), 2439

S. 508—A bill to exempt entities receiving financial assistance from the Rural Electrification Administration from fees under the Federal Land Policy and Management Act of 1976; to the Committee on Energy and Natural Resources.
By Mr. LAXALT (for himself, Mr. Hecht, Mr. Andrews, Mr. Pressler, and Mr. Burdick), 2439—Cosponsors added, 5152, 7677, 9007, 10044, 11310, 15412

S. 509—A bill to amend the Agricultural Act of 1949 to establish a voluntary program to reduce both the level of milk production in the United States and the quantity of milk products purchased under the price support program for milk; to the Committee on Agriculture, Nutrition, and Forestry.
By Mr. PROXMIRE (for himself and Mr. Kasten), 2439

S. 510—A bill to amend the Export-Import Bank Act of 1945 to establish a program for the financing of agricultural exports; to the Committee on Banking, Housing, and Urban Affairs.
By Mr. EXON, 2439—Cosponsors added, 7822

S. 511—A bill to amend chapter 44 of title 18 of the United States Code to control handgun crime; to the Committee on the Judiciary.
By Mr. KENNEDY (for himself, Mr. Chafee, Mr. Matsunaga, Mr. Moynihan, Mr. Pell, Mr. Tsongas, Mr. Inouye, and Mr. Percy), 2439—Cosponsors added, 9734

S. 512—A bill to repeal the Powerplant and Industrial Fuel Use Act of 1978; to the Committee on Energy and Natural Resources.
By Mr. NICKLES (for himself and Mr. Boren), 2439—Cosponsors added, 9205, 16200

S. 513—A bill for the relief of Marush and her four children: Paul John Williams, Mark Anthony Williams, Karen Louise Williams, and Anna Marie Williams; to the Committee on the Judiciary.
By Mr. HATCH, 2440

S. 514—A bill for the relief of Seela Jeremiah Piula; to the Committee on the Judiciary.
By Mr. HATCH, 2440—Reported (S. Rept. 98-325), 33786—Referred to Committee on the Judiciary, 34215—Passed Senate, 34298

S. 515—A bill for the relief of Raul M. Melgar, Maria Cristina Rey de Melgar, Steven Marcelo Melgar, and Serrana Ivon

UMI

VOL 129 PT 25 1983

S. 515—Continued
Melgar; to the Committee on the Judiciary.
By Mr. HATCH, 2440

S. 516—A bill for the relief of Barbara Crisp, Sean Anthony Crisp, and Andrea Leech; to the Committee on the Judiciary.
By Mr. HATCH, 2440

S. 517—A bill for the relief of Doan Van Toai; to the Committee on the Judiciary.
By Mr. HATCH (for himself and Mr. Armstrong), 2440—Cosponsors added, 8046, 10326—Amendments, 27857, 34300—Reported with amendments (S. Rept. 98-338), 33787—Referred to Committee on the Judiciary, 34215—Amended and passed Senate. Title amended, 34300

S. 518—A bill to establish a program of grants administered by the Environmental Protection Agency for the purpose of aiding State and local programs of pollution abatement and control; to the Committee on Environment and Public Works.
By Mr. CHAFEE (for himself, Mr. Stafford, Mr. Heinz, Mr. Specter, Mr. Grassley, Mr. Pell, Mr. Tsongas, Mr. Bradley, and Mr. Dodd), 2440—Cosponsors added, 2664, 2794, 3146, 3853, 7573, 9205—Reported (no written report), 32963

S. 519—A bill to amend the Internal Revenue Code of 1954 to permit foreign pension plans to invest in the United States on a nontaxable basis for residential housing financing and investment purposes; to the Committee on Finance.
By Mr. BENTSEN (for himself and Mr. Wallop), 2440

S. 520—A bill to promote the public welfare by protecting dependent children and others from institutional abuse; to the Committee on the Judiciary.
By Mr. SPECTER, 2440

S. 521—A bill to promote the public welfare by protecting institutionalized children from abuse; to the Committee on the Judiciary.
By Mr. SPECTER, 2440

S. 522—A bill to promote the public welfare by removing juveniles from adult jails; to the Committee on the Judiciary.
By Mr. SPECTER, 2440

S. 523—A bill to require the Administrator of Veterans' Affairs to establish an experimental program to determine the feasibility of furnishing diagnostic health-care services to certain veterans in areas of the United States that are geographically remote from health-care facilities of the Veterans' Administration; to the Committee on Veterans' Affairs.
By Mr. MITCHELL, 2440

S. 524—A bill to permit Federal participation in the construction of certain new toll roads, and for other purposes; to the Committee on Environment and Public Works.
By Mr. PERCY (for himself and Mr. Dixon), 2440

S. 525—A bill to require that installment payments of revenue sharing allocations be paid at the beginning of each quarter; to the Committee on Finance.
By Mr. HEINZ (for himself, Mr. Durenberger, Mr. Domenici, Mr. Bradley, Mr. Danforth, and Mr. Dole), 2440—Cosponsors added, 3853, 9518

S. 526—A bill to provide relief from honey imports; to the Committee on Finance.
By Mr. PRESSLER, 2440—Cosponsors added, 4464

S. 527—A bill to amend the Internal Revenue Code of 1954 with respect to the tax treatment of agricultural commodities received under a payment-in-kind program; to the Committee on Finance.
By Mr. GRASSLEY (for himself, Mr. Wallop, Mr. Bentsen, Mr. Boren, Mr. Symms, Mr. Kasten, and Mr. Roth), 2440—Cosponsors added, 2952, 3146, 3413

S. 528—A bill to amend the Internal Revenue Code of 1954 to provide a Federal income tax credit for tuition; to the Committee on Finance.
By Mr. DOLE (for himself, Mr. Packwood, Mr. Moynihan, Mr. Roth, and Mr. D'Amato), 2440—Cosponsors added, 14736

S. 529—A bill to revise and reform the Immigration and Nationality Act, and for other purposes; to the Committee on the Judiciary.
By Mr. SIMPSON, 2440—Cosponsors added, 2664, 3146—Amendments, 7679, 9739, 10193, 10195, 10199, 10206, 10214, 10219, 10220, 10335, 10339, 11528, 12131, 12138, 12167, 12363, 12364, 12368, 12372, 12385, 12387, 12408, 12409, 12557, 12559, 12573, 12575, 12576, 12578, 12579, 12583, 12593, 12601, 12633, 12635, 12808, 12809, 12810, 12813, 12817, 12821, 12830, 12833, 12834, 12836, 12837, 12840, 12841, 12866, 12888, 12891, 12928, 12930—Reported with amendments (S. Rept. 98-62), 9495—Debated, 10165, 10210, 12167, 12362, 12383, 12556, 12573, 12583, 12807—Amended and passed Senate, 12875

S. 530—A bill to provide for a program of financial assistance to States in order to strengthen instruction in mathematics, science, computer education, foreign languages, and vocational education, and for other purposes; to the Committee on Labor and Human Resources.
By Mr. PELL (for himself, Mr. Stafford, Mr. Cranston, Mr. Randolph, Mr. Inouye, Mr. Bradley, Mr. Burdick, Mr. Riegle, Mr. Melcher, Mr. Huddleston, Mr. Sarbanes, Mr. Dodd, Mr. Metzenbaum, Mr. Pryor, Mr. Tsongas, Mr. Levin, Mr. Matsunaga, Mr. Sasser, Mr. Moynihan, and Mr. Bumpers), 2440—Cosponsors added, 6187, 6653, 7228, 9518, 10044, 10632

S. 531—A bill to amend the Uniform Relocation Assistance and Real Property Acquisition Policies Act of 1970; to the Committee on Governmental Affairs.
By Mr. DURENBERGER (for himself, Mr. Levin and Mr. Sasser), 2440—Reported with amendments (S. Rept. 98-71), 11276—Amendments, 13240, 13275—Amended and passed Senate, 13271—Referred to Committee on Public Works and Transportation, 13998

S. 532—A bill to provide public works and infrastructure investment financing; to the Committee on Environment and Public Works.
By Mr. DOMENICI (for himself, Mr. Bradley, Mr. Andrews, Mr. Gorton, and Mr. Randolph), 2440—Cosponsors added, 9734

S. 533—A bill to provide governmental units with the option of issuing taxable bonds to fund public investments; to the Committee on Finance.
By Mr. DOMENICI, 2440—Cosponsors added, 7677

S. 534—A bill to establish in the Department of State the position of Under Secretary of State for Agricultural Affairs; to the Committee on Foreign Relations.
By Mr. PRYOR (for himself, Mr. Bumpers, Mr. Andrews, Mr. Pressler, Mr. Sasser, and Mr. Boren), 2440—Cosponsors added, 9008

S. 535—A bill authorizing a joint venture financed in part by the Department of Energy; to the Committee on Energy and Natural Resources.
By Mr. FORD (for himself and Mr. Byrd), 2440

S. 536—A bill to relieve the Washoe County Water Conservation District, Nev., of certain Federal repayment obligations; to the Committee on Energy and Natural Resources.
By Mr. LAXALT (for himself and Mr. Hecht), 2440

S. 537—A bill to authorize the establishment of competitive health insurance programs for Federal employee organizations; to the Committee on Governmental Affairs.
By Mr. NUNN, 2440

S. 538—A bill to establish constitutional procedures for the imposition of the sentence of death, and for other purposes; to the Committee on the Judiciary.
By Mr. THURMOND (for himself, Mr. DeConcini, Mr. Hatch, Mr. Domenici, Mr. Garn, Mr. Helms, Mr. Simpson, Mr. Trible, Mr. Zorinsky, Mr. Grassley, and Mr. East), 2604—Cosponsors added, 4464

S. 539—A bill to correct the method of calculating dumping margins of imports for related business situations and to prevent the Commerce Department from settling antidumping cases without approval of the American industry concerned; to the Committee on Finance.
By Mr. GOLDWATER, 2604

S. 540—A bill to amend the Public Health Service Act to establish a National Institute of Arthritis and Musculoskeletal and Skin Diseases, and for other purposes; to the Committee on Labor and Human Resources.
By Mr. GOLDWATER (for himself, Mr. Cranston, Mr. Hatch, Mr. Symms, Mr. DeConcini, Mr. Biden, Mr. Burdick, Mr. Pell, Mr. Simpson, Mr. Sarbanes, Mr. Nunn, Mr. Rudman, Mr. Humphrey, Mr. Inouye, Mr. Kasten, Mr. Jackson, Mr. Hatfield, Mr. Melcher, Mr. Hollings, Mr. Bentsen, and Mr. Metzenbaum), 2604—Cosponsors added, 2952, 6187, 7228, 7822, 8654, 8730, 10044, 15262, 15439, 17613, 23550, 24462

S. 541—A bill to guarantee old-age insurance benefits under title II of the Social Security Act, provide for the establishment of individual retirement security accounts, and remedy certain inequities under such title; to the Committee on Finance.
By Mr. HELMS, 2604

S. 542—A bill to amend the act of July 15, 1968 (82 Stat. 356) Public Law 90-401 to include units of the National Forest System within the provisions of the act and for other purposes; to the Committee on Energy and Natural Resources.
By Mr. WALLOP, 2604

S. 543—A bill to designate certain National Forest System lands in the State of Wyoming for inclusion in the National Wilderness Preservation System, to release other forest lands for multiple use management, to withdraw designated wilderness areas in Wyoming from minerals activity, and for other purposes; to the Committee on Energy and Natural Resources.
By Mr. WALLOP (for himself and Mr. Simpson), 2604—Reported (S. Rept. 98-54), 7558—Passed Senate, 8302—Referred to Committee on Interior and Insular Affairs; Agriculture, 8770

S. 544—A bill to promote economic revitalization and facilitate expansion of economic opportunities in the Caribbean Basin region; to the Committee on Finance.
By Mr. DOLE (by request), 2604—Cosponsors added, 2794, 5978

UMI

S. 545—A bill for the relief of Seyed Ebrahim Seyedreza and spouse; to the Committee on the Judiciary.
By Mr. HATFIELD, 2604

S. 546—A bill for the relief of Beatriz Sandoval; to the Committee on the Judiciary.
By Mr. HATFIELD, 2604

S. 547—A bill to provide for the reorganization of the Environmental Protection Agency by the establishment of an independent regulatory commission, and for other purposes; to the Committee on Governmental Affairs.
By Mr. MOYNIHAN (for himself and Mr. Mitchell), 2604—Cosponsors added, 7228

S. 548—A bill entitled the "Small Business Act of 1983"; to the Committee on Governmental Affairs.
By Mr. BENTSEN, 2604

S. 549—A bill to amend title 11, United States Code, to improve the protections for shopping centers and their tenants under the Bankruptcy Code; to the Committee on the Judiciary.
By Mr. HATCH (for himself, Mr. DeConcini, Mr. East, Mr. Heflin, Mr. Laxalt, Mr. Leahy, Mr. Baucus, Mr. Grassley, Mr. Dole, and Mr. Lugar), 2604—Cosponsors added, 3413—Reported with amendments (S. Rept. 98-70), 10972

S. 550—A bill to establish a Federal Grain Storage Insurance Corporation to protect farmers who store grain in certain warehouses against losses caused by the insolvency of such warehouses, and for other purposes; to the Committee on Agriculture, Nutrition, and Forestry.
By Mr. PRYOR (for himself, Mr. Sasser, Mr. Boren, and Mr. Bumpers), 2604

S. 551—A bill to amend the Tax Reform Act of 1976 to extend, for an additional 4 years, the exclusion from gross income of the cancellation of certain student loans; to the Committee on Finance.
By Mr. ROTH (for himself, Mr. Armstrong, Mr. Moynihan, and Mr. Heinz), 2604—Cosponsors added, 11703, 18660, 19303, 19421, 19669, 20828, 23815, 26396

S. 552—A bill to designate the Federal building in Fort Myers, Fla., as the "George W. Whitehurst Federal Court Building"; to the Committee on Environment and Public Works.
By Mr. CHILES, 2604—Reported (no written report), 26306—Amended and passed Senate, 26615—Title amended, 26616—Referred to Committee on Public Works and Transportation, 26797—Passed House (in lieu of H.R. 3303), 26913—Passage vacated, 27060—Amended and passed House, 27060—Senate concurs in House amendment, 29591—Examined and signed in the Senate, 30135—Examined and signed in the House, 30017—Approved [Public Law 98-148], 34694

S. 553—A bill to authorize a national program of improving the quality of education; to the Committee on Labor and Human Resources.
By Mr. HART (for himself, Mr. Baucus, Mr. Burdick, Mr. Randolph, Mr. Andrews, Mr. Huddleston, Mr. Levin, Mr. Riegle, Mr. Cochran, Mr. Biden, and Mr. Hollings), 2604—Cosponsors added, 3413, 4311, 5152, 5978, 6187, 6653, 7228, 8040, 9008, 11527, 11830, 13133, 19763, 20691, 26468, 32971

S. 554—A bill to authorize the Secretary of Education to provide financial assistance to States for the training and retraining of older Americans; to the Committee on Labor and Human Resources.
By Mr. PELL (for himself, Mr. Bentsen, Mr. Randolph, Mr. Melcher, Mr. Andrews, and Mr. Pryor), 2604—Cosponsors added, 3146, 4464, 5363, 7056, 8341

S. 555—A bill to stop the proliferation of "cop-killer" bullets; to the Committee on the Judiciary.
By Mr. MOYNIHAN (for himself, Mr. Biden, Mr. Heinz, Mr. Kennedy, Mr. Inouye, Mr. Pell, Mr. Bradley, and Mr. Metzenbaum), 2604—Cosponsors added, 9518, 9734, 13500, 14736, 19058, 23815, 29022, 30404

S. 556—A bill to provide for the reinstatement of U.S. oil and gas lease applications numbered U-26845, U-26504, and U-26505; to the Committee on Energy and Natural Resources.
By Mr. GARN, 2740

S. 557—A bill to amend the Internal Revenue Code of 1954 to implement a flat-rate tax system; to the Committee on Finance.
By Mr. DeCONCINI, 2740

S. 558—A bill to amend the Geothermal Steam Act of 1970—30 U.S.C. 1001 et seq.—to expedite exploration and development of geothermal resources; to the Committee on Energy and Natural Resources.
By Mr. JACKSON, 2740

S. 559—A bill to establish a Federal Bank Commission to administer all Federal laws relating to the examination, supervision, and regulation of the banking business both foreign and domestic, including such laws relating to the chartering of banking institutions and their branching activities, bank holding companies and their activities, Edge Act Corporations and their activities, and the examination, supervision, and regulation of banking institutions under Federal law; to the Committee on Banking, Housing, and Urban Affairs.
By Mr. PROXMIRE, 2740

S. 560—A bill to authorize and regulate the launch of space objects by nongovernmental entities, and for other purposes; to the Committee on Commerce, Science, and Transportation.
By Mr. HOLLINGS (for himself, Mr. Bentsen, Mr. Goldwater, and Mr. Heflin), 2740—Cosponsors added, 12927

S. 561—A bill to authorize a youth minimum wage differential under the Fair Labor Standards Act of 1938, and for other purposes; to the Committee on Labor and Human Resources.
By Mr. PERCY (for himself, Mr. Abdnor, and Mr. Thurmond), 2740

S. 562—A bill to authorize the Secretary of the Treasury to grant extensions of the 5-year period within which private foundations must dispose of excess business holdings; to the Committee on Finance.
By Mr. PERCY (for himself and Mr. Dixon), 2740

S. 563—A bill to reform the laws relating to former Presidents; to the Committee on Governmental Affairs.
By Mr. CHILES (for himself, Mr. Pryor, Mrs. Kassebaum, Mr. Proxmire, Mr. Burdick, Mr. Cohen, Mr. DeConcini, Mr. Hollings, and Mr. Sasser), 2740—Cosponsors added, 3146, 3413, 5020, 5978, 7822, 9734, 12927, 19421, 19669, 32056

S. 564—A bill to establish the U.S. Academy of Peace, and for other purposes; to the Committee on Labor and Human Resources.
By Mr. MATSUNAGA (for himself, Mr. Randolph, Mr. Hatfield, Mr. Jepsen, Mr. Stafford, Mr. Byrd, Mr. Andrews, Mr. Baucus, Mr. Biden, Mr. Bingaman, Mr. Boschwitz, Mr. Bradley, Mr. Bumpers, Mr. Burdick, Mr. Chafee, Mr. Chiles, Mr. Cochran, Mr. Cranston, Mr. Danforth, Mr. DeConcini, Mr. Dodd, Mr. Durenberger, Mr. Eagleton, Mr. Exon, Mr. Ford, Mr. Hart, Mr. Heinz, Mr. Huddleston, Mr. Inouye, Mr. Johnston, Mrs. Kassebaum, Mr. Kennedy, Mr. Lautenberg, Mr. Leahy, Mr. Levin, Mr. Long, Mr. Mathias, Mr. Melcher, Mr. Metzenbaum, Mr. Mitchell, Mr. Moynihan, Mr. Murkowski, Mr. Pell, Mr. Pressler, Mr. Pryor, Mr. Riegle, Mr. Roth, Mr. Sarbanes, Mr. Sasser, Mr. Simpson, Mr. Specter, Mr. Stennis, and Mr. Tsongas), 2740—Cosponsors added, 17614, 29566—Reported with amendments (S. Rept. 98-244), 25871

S. 565—A bill to require the Secretary of the Interior to enter into an agreement with the State of North Carolina with respect to the repair and maintenance of a certain highway of such State located within Cape Hatteras National Seashore Recreation Area; to the Committee on Energy and Natural Resources.
By Mr. HELMS (for himself and Mr. East), 2740

S. 566—A bill to direct the Secretary of Agriculture to release on behalf of the United States a reversionary interest in certain land conveyed to the South Carolina State Commission of Forestry, and to direct the Secretary of the Interior to convey certain mineral interests of the United States in such land to such commission; to the Committee on Agriculture, Nutrition, and Forestry.
By Mr. HOLLINGS, 2740—Cosponsors added, 11703—Amendments, 23818, 27856, 34367, 34368, 34569—Reported with amendments (S. Rept. 98-296, 30136—Amended and passed Senate, 34367

S. 567—A bill to amend title 38, United States Code, to authorize reimbursement for the reasonable charge for chiropractic services provided to certain veterans; to the Committee on Veterans' Affairs.
By Mr. THURMOND, 2740—Cosponsors added, 7822, 8341, 9205, 11005, 12629, 24462

S. 568—A bill to enhance competition by allowing for joint research and development ventures; to the Committee on the Judiciary.
By Mr. TSONGAS, 2740

S. 569—A bill to preserve, protect, and maintain the original boundary stones of the Nation's Capital; to the Committee on Energy and Natural Resources.
By Mr. MATHIAS, 2740

S. 570—A bill for the relief of Chang Ai Bae; to the Committee on the Judiciary.
By Mr. MATHIAS, 2740

S. 571—A bill to amend the Federal Property and Administrative Services Act of 1949 to make Federal surplus property more accessible to local emergency preparedness and volunteer firefighting organizations and to authorize and direct the Federal Emergency Management Agency to recommend available Federal surplus to the Administrator of the General Services Administration, and for other purposes; to the Committee on Governmental Affairs.
By Mr. ROTH, 2740—Cosponsors added, 3413, 3853, 4311, 5655, 6187, 9518, 31608

S. 572—A bill to provide emergency assistance for children; to the Committee on Finance.
By Mr. DODD (for himself, Mr. Cranston, Mr. Kennedy, Mr. Riegle, and Mr. Tsongas), 2740—Cosponsors added, 3853, 8654, 16541

S. 573—A bill to require depository institutions to disclose to their customers their practices relating to the availability of

11-059 O - 92 Vol. 2 (Pt. 25) 38

VOL 129 PT 25 1983

S. 573—Continued
funds in connection with check deposits, to require the timely payment of interest on deposits to interest bearing accounts, and for other purposes; to the Committee on Banking, Housing, and Urban Affairs.
By Mr. DODD (for himself and Mr. Proxmire), 2740—Cosponsors added, 26387

S. 574—A bill for the relief of Kurt Perwolf, his wife Hilda Perwolf, and his son, Christian Perwolf; to the Committee on the Judiciary.
By Mr. PRYOR (for himself and Mr. Bumpers), 2740

S. 575—A bill to provide emergency price and income assistance to U.S. farmers so as to assure consumers an adequate supply of food and fiber reasonable prices, and for other purposes; to the Committee on Agriculture, Nutrition, and Forestry.
By Mr. BOREN, 2740

S. 576—A bill to provide for prospective payment rates under medicare for inpatient hospital services, and for other purposes; to the Committee on Finance.
By Mr. DOLE (by request), 2740

S. 577—An original bill to provide for the conveyance of certain Federal lands adjacent to Orchard and Lake Shore Drives, Lake Lowell, Boise project, Idaho; from the Committee on Energy and Natural Resources; placed on the calendar.
By Mr. McCLURE, from the Committee on Energy and Natural Resources, 2740—Reported (S. Rept. 98-7), 2739—Passed Senate, 3523—Referred to Committee on Interior and Insular Affairs, 4156—Reported with amendments (H. Rept. 98-299), 17811—Amended and passed House, 19551—Amendments, 19551—Senate concurs in House amendments, 34364—Examined and signed in the House, 34225—Examined and signed in the Senate, 34683—Presented to the President, 34684—Approved [Public Law 98-195], 34685

S. 578—A bill to amend title 38, United States Code, to provide for adult day health care services for veterans, to authorize the Veterans' Administration to administer a community residential care program, to establish a presumption of service connection for former prisoners of war suffering from dysthymic disorder and to revise and clarify eligibility for reimbursement of expenses of travel for Veterans' Administration health care; to the Committee on Veterans' Affairs.
By Mr. SIMPSON, 2740—Cosponsors added, 8046, 9205, 12129, 12408—Reported with amendments (S. Rept. 98-145), 13291—Amendments, 13944, 18937—Debated, 17649—Indefinitely postponed, 17664

S. 579—A bill to provide that the amount of unnegotiated social security checks shall be returned to the social security trust funds; to the Committee on Finance.
By Mr. METZENBAUM (for himself, Mr. Riegle, Mr. Baucus, Mr. Levin, Mr. Randolph, Mr. Burdick, Mr. Pell, and Mr. Sarbanes), 2740

S. 580—A bill to amend title 10, United States Code, to establish the Prisoner of War Recognition Medal; to the Committee on Armed Services.
By Mr. SIMPSON, 2740

S. 581—A bill to establish competitive oil and gas leasing and modify leasing procedures for onshore Federal lands; to the Committee on Energy and Natural Resources.
By Mr. BUMPERS, 2920

S. 582—A bill to amend the Internal Revenue Code of 1954 to allow a farmer to elect to include in income agricultural commodities received under a payment in kind program at the time such commodities are sold, and for other purposes; to the Committee on Finance.
By Mr. EXON, 2920

S. 583—A bill to amend the Tariff Schedules of the United States; to the Committee on Finance.
By Mr. HEINZ, 2920—Cosponsors added, 9518

S. 584—A bill to provide that no gain shall be recognized for purposes of the Internal Revenue Code of 1954 from any nat gift made before March 4, 1981; to the Committee on Finance.
By Mr. SASSER, 2920

S. 585—A bill to amend title 18 of the United States Code to prohibit the robbery of airline tickets; to the Committee on the Judiciary.
By Mr. GRASSLEY, 2920—Cosponsors added, 8731

S. 586—A bill to direct the Secretary of Housing and Urban Development to undertake a program to demonstrate the feasibility of funding neighborhood development activities by providing Federal matching funds to private nonprofit neighborhood organizations on the basis of the voluntary contributions to such organizations from individuals, businesses, and religious institutions in their neighborhoods; to the Committee on Banking, Housing, and Urban Affairs.
By Mr. HATFIELD (for himself, Mr. Riegle, Mr. Andrews, Mr. Dodd, Mr. Levin, Mr. D'Amato, Mr. Hart, Mr. Moynihan, and Mr. Eagleton), 2920—Cosponsors added, 3953, 9518

S. 587—A bill for the relief of Pandelis Perdikis; to the Committee on the Judiciary.
By Mr. COHEN, 2920

S. 588—A bill to amend the Immigration and Nationality Act to prevent the unauthorized entry into, and the transportation to and within, the United States of illegal aliens; to the Committee on the Judiciary.
By Mr. CHILES, 2921—Cosponsors added, 9734

S. 589—A bill to amend section 1(a)(1) of Public Law 95-348 (92 Stat. 487) to authorize the appropriation of $4,038,000 for capital improvement projects on Guam for fiscal year 1984; to the Committee on Energy and Natural Resources.
By Mr. McCLURE (by request), 2921—Reported with amendments (S. Rept. 98-46), 7558—Amended and passed Senate, 7747—Referred to Committee on Interior and Insular Affairs, 7895—Reported with amendments (H. Rept. 98-174), 12446—Debated, 26918—Amendments, 26918, 33659, 33845, 34157—Amended and passed House, 26925—Senate concurs in House amendment with amendment, 33658—Objection heard to motion to concur in Senate amendments to House amendment, 34145—House concurs in Senate amendments to House amendments, 34157—Examined and signed in the House, 34225—Examined and signed in the Senate, 34684—Presented to the President, 34684—Approved [Public Law 98-213], 34685

S. 590—A bill to increase the amount available for weatherization under the low income home emergency assistance program, and for other purposes; to the Committee on Labor and Human Resources.
By Mr. COHEN, 2921

S. 591—A bill to amend the Internal Revenue Code of 1954 to provide a mechanism for taxpayers to designate $1 of any overpayment of income tax, and to contribute other amounts, for use by the U.S. Olympic Committee; to the Committee on Finance.
By Mr. INOUYE (for himself, Mr. Stevens, Mr. Hart, Mr. Hollings, Mr. Thurmond, Mr. Cochran, Mr. Laxalt, Mr. Lugar, Mr. Tsongas, Mr. Murkowski, Mr. Melcher, Mr. Bradley, Mrs. Hawkins, and Mr. Eagleton), 2921—Cosponsors added, 5363, 6187, 6301, 7056, 7677, 9008, 9518, 11704, 12129, 12927, 13941, 14738, 15623, 16792, 17426, 19499, 19669, 20591, 23815, 26778, 32056

S. 592—A bill to amend the Immigration and Nationality Act to provide special authorities and procedures for the control of immigration emergencies; to the Committee on the Judiciary.
By Mr. CHILES, 2921—Cosponsors added, 9734

S. 593—A bill to amend the Federal Meat Inspection Act and the Poultry Products Inspection Act to permit distribution of certain State-inspected meat and poultry products, and for other purposes; to the Committee on Agriculture, Nutrition, and Forestry.
By Mr. INOUYE (for himself, Mr. Kasten, Mr. Dole, Mr. Jepsen, Mr. Thurmond, Mrs. Kassebaum, and Mr. Matsunaga), 2921—Cosponsors added, 6187, 7056, 9734, 11005, 11310, 14738, 27562

S. 594—A bill to amend the Internal Revenue Code of 1954 to treat as a reasonable need of a business for purposes of the accumulated earnings tax any accumulation of earnings by such business in anticipation of section 303(a) distributions before the death of a stockholder; to the Committee on Finance.
By Mr. DURENBERGER (for himself, Mr. Boren, and Mr. Thurmond), 2921—Cosponsors added, 8840

S. 595—A bill to amend title II of the Social Security Act to restrict the payment of benefits under such title to certain aliens; to the Committee on Finance.
By Mr. NICKLES, 2921—Cosponsors added, 4311, 5363

S. 596—A bill to provide surplus commodities to farmers who lost grain stored in certain insolvent warehouses; to the Committee on Agriculture, Nutrition, and Forestry.
By Mr. PRYOR, 2921—Cosponsors added, 8341, 9008, 10326, 11005, 12927

S. 597—A bill to convey certain lands to Show Low, Ariz.; to the Committee on Energy and Natural Resources.
By Mr. DeCONCINI (for himself and Mr. Goldwater), 2921—Passed Senate, 8304—Referred to Committee on Interior and Insular Affairs, 8770

S. 598—A bill to authorize a land conveyance from the Department of Agriculture to Payson, Ariz.; to the Committee on Energy and Natural Resources.
By Mr. DeCONCINI (for himself and Mr. Goldwater), 2921

S. 599—A bill to provide that the amount of unnegotiated social security checks shall be returned to the social security trust funds; to the Committee on Finance.
By Mr. LEVIN (for himself, Mr. Boren, Mr. Specter, Mr. Randolph, Mr. Sasser, Mr. Zorinsky, Mr. Mitchell, Mrs. Hawkins, Mr. Riegle, Mr. Tsongas, Mr. Hollings, Mr. Ford, Mr. Huddleston, and Mr. Inouye), 2921—Cosponsors added, 3413, 3953, 5152

S. 600—A bill to amend Public Law 95-244; to the Committee on Labor and Human Resources.
By Mr. DeCONCINI (for himself and Mr. Goldwater), 2921—Committee discharged. Referred to Committee on Energy and Natural Resources, 11273

S. 601—A bill to provide for demonstration projects under which the Secretary of Defense may require a contractor under certain defense contracts to provide training in skilled occupations in which there is a substantial shortage, and for other purposes; to the Committee on Labor and Human Resources.
By Mr. QUAYLE (for himself and Mr. Pell), 2921

S. 602—A bill to provide for the broadcasting of accurate information to the people of Cuba, and for other purposes; to the Committee on Foreign Relations.
By Mrs. HAWKINS (for herself and Mr. Chiles), 2921—Cosponsors added, 4311, 4464, 5152, 5363, 8046, 8654, 9518, 11527, 14127, 19030—Amendments, 10047, 23786, 23816—Reported with amendments (S. Rept. 98-156), 16531—Debated, 21337, 21595, 21597, 23784, 26444—Cloture motion on debate on motion to proceed to consideration of bill, 21597—Cloture motion, 22143—Amended and passed Senate, 23792—Made special order (H. Res. 312), 25187—Passed House, 26457—Examined and signed in the Senate, 26694—Presented to the President, 26694—Examined and signed in the House, 26797—Approved [Public Law 98-111], 29553

S. 603—A bill for the relief of Jose R. Dominguez-Miranda, Maria Celina Dominguez, Isabel Cristina Dominguez, and Luis Roberto Dominguez; to the Committee on the Judiciary.
By Mr. MOYNIHAN, 2921

S. 604—A bill to protect law enforcement officers; to the Committee on the Judiciary.
By Mr. MOYNIHAN (for himself, Mr. Biden, Mr. Heins, Mr. Kennedy, Mr. Inouye, Mr. Pell, Mr. Bradley, and Mr. Metzenbaum), 2921

S. 605—A bill to amend title 11, United States Code; to the Committee on the Judiciary.
By Mr. DANFORTH (for himself, Mr. Pell, Mr. Boschwitz, and Mr. Dole), 2921—Cosponsors added, 9008, 10326

S. 606—A bill to prohibit the owners and operators of federally assisted rental housing for the elderly or handicapped from restricting the ownership of pets by the tenants of such housing; to the Committee on Banking, Housing, and Urban Affairs.
By Mr. PROXMIRE, 3117—Cosponsors added, 12408, 24069

S. 607—A bill to amend the Communications Act of 1934; to the Committee on Commerce, Science, and Transportation.
By Mr. GOLDWATER (for himself and Mr. Hollings), 3117—Reported with amendments (S. Rept. 98-60), 8721

S. 608—A bill to amend the Arms Control and Disarmament Act, as amended, in order to extend the authorization for appropriations; to the Committee on Foreign Relations.
By Mr. PERCY (by request), 3117—Reported with amendments (S. Rept. 98-144), 13291—Debated, 31919—Amendments, 31919, 31921, 31922, 32060—Indefinitely postponed, 31923

S. 609—A bill to provide for increased participation by the United States in the African Development Fund; to the Committee on Foreign Relations.
By Mr. PERCY (by request), 3117

S. 610—A bill entitled the "Collegiate Student-Athlete Protection Act of 1983"; to the Committee on the Judiciary.
By Mr. SPECTER, 3117—Cosponsors added, 3506

S. 611—A bill for the relief of the Bank of Maine; to the Committee on the Judiciary.
By Mr. COHEN, 3117

S. 612—An original bill to amend the Federal Land Policy and Management Act of 1976 (43 U.S.C. 1701) to permit temporary use by Federal departments and agencies of public lands controlled by the Bureau of Land Management, Department of the Interior; from the Committee on Energy and Natural Resources; placed on the calendar.
By Mr. McCLURE, 3117—Reported (S. Rept. 98-11), 3117—Passed Senate, 7586—Referred to Committee on Interior and Insular Affairs, 7738

S. 613—An original bill to direct the Secretary of Agriculture to convey certain property to the city of Show Low, Ariz.; from the Committee on Energy and Natural Resources; placed on the calendar.
By Mr. McCLURE, 3117—Reported (S. Rept. 98-12), 3117

S. 614—A bill to establish within the Office of Science and Technology Policy a Presidential program for the Advancement of Science and Technology and for other purposes; to the Committee on Commerce, Science, and Transportation.
By Mr. GORTON (for himself, Mr. Danforth, Mr. Goldwater, Mr. Heflin, Mr. Heins, and Mr. Tsongas), 3117

S. 615—A bill to correct deficiencies in the Natural Gas Policy Act of 1978, to protect natural gas consumers from price increases because of current distortions in the regulated market for natural gas, to provide for a free market for natural gas, to permit natural gas contracts to reflect the change from a regulated to a free market, to eliminate incremental pricing requirements for natural gas, to eliminate certain fuel use restrictions, and for other purposes; to the Committee on Energy and Natural Resources.
By Mr. McCLURE, 3117

S. 616—A bill to promote the use of solar and other renewable forms of energy developed by the private sector; to the Committee on Finance.
By Mr. DURENBERGER (for himself, Mr. Baucus, Mr. Domenici, Mr. Bumpers, Mr. Cohen, Mr. Goldwater, Mr. Pell, Mr. Percy, Mr. Stennis, and Mr. Tsongas), 3117—Cosponsors added, 5655, 7228, 10044, 12629, 13941, 15282, 19303, 21628, 22516, 27959

S. 617—A bill to promote the use of energy-conserving equipment and biofuels by the Department of Defense, and for other purposes; to the Committee on Energy and Natural Resources.
By Mr. STENNIS (for himself, Mr. Goldwater, Mr. Domenici, and Mr. Bumpers), 3117—Cosponsors added, 5363, 7677, 9734, 10045, 12629, 12927, 13239, 14501, 15282, 19303, 21367, 23550, 24589, 31050

S. 618—A bill to revise certain Federal training and economic development programs to create jobs and develop skills in renewable energy and energy conservation industries; and for other purposes; to the Committee on Agriculture, Nutrition, and Forestry.
By Mr. PERCY (for himself, Mr. Pell, Mr. Domenici, and Mr. Bumpers), 3117—Cosponsors added, 6653, 7228, 8046, 10045, 12629, 15282, 19058, 21880, 30727

S. 619—A bill to reauthorize, extend, and enhance existing Federal programs to encourage conservation and the use of renewable energy by this Nation's consumers.
By Mr. TSONGAS (for himself, Mr. Cohen, Mr. Domenici, and Mr. Bumpers), 3117—Cosponsors added, 7228, 10045, 11704, 15282, 18030, 22516, 26702

S. 620—A bill to amend Public Law 89-668 relating to the Pictured Rocks National Lakeshore to require the development of a local land use plan and zoning regulations for the inland buffer zone; to the Committee on Energy and Natural Resources.
By Mr. LEVIN (for himself and Mr. Riegle), 3117

S. 621—A bill to place signs memorializing the New River Gorge Bridge as the world's largest steel-arch span bridge; to the Committee on Environment and Public Works.
By Mr. BYRD, 3117

S. 622—A bill to authorize the Secretary of the Interior to undertake feasibility investigations; to the Committee on Energy and Natural Resources.
By Mr. McCLURE, 3294—Reported with amendments (S. Rept. 98-271), 27835

S. 623—A bill to provide for annual budget review of the Bonneville Power Administration by the Pacific Northwest Electric Power and Conservation Planning Council; to the Committee on Energy and Natural Resources.
By Mr. BAUCUS, 3294

S. 624—A bill to establish an Office of Housing for the Elderly within the Department of Housing and Urban Development; to the Committee on Banking, Housing, and Urban Affairs.
By Mr. PRESSLER, 3294

S. 625—A bill to authorize the Secretary of Education to provide financial assistance to States for use in expanding educational programs in juvenile and adult correctional institutions to assist in the rehabilitation of criminal offenders, and for other purposes; to the Committee on Labor and Human Resources.
By Mr. PELL, 3294—Cosponsors added, 25059, 31050

S. 626—A bill to designate the Aravaipa Canyon Wilderness in the State of Arizona; to the Committee on Energy and Natural Resources.
By Mr. GOLDWATER (for himself and Mr. DeConcini), 3294—Reported with amendments (S. Rept. 98-209), 22863—Passed Senate, 23836—Referred to Committee on Interior and Insular Affairs, 24346

S. 627—A bill to authorize the establishment of a national scenic area to assure the protection, development, conservation, and enhancement of the scenic, natural, cultural, and other resource values of the Columbia River Gorge in the States of Oregon and Washington, to establish national policies to assist in the furtherance of its objective, and for other purposes; to the Committee on Energy and Natural Resources.
By Mr. PACKWOOD (for himself and Mr. Hatfield), 3295—Amendments, 23039

S. 628—A bill to amend section 19(a) of the Small Business Act; to the Committee on Small Business.
By Mr. WEICKER, 3295

S. 629—A bill to amend title 38, United States Code, to increase the per diem rate payable by the Veterans' Adminis-

UMI

VOL 129 PT 25 1983

S. 629—Continued
tration to States providing domiciliary, nursing home, and hospital care to veterans in State homes; to the Committee on Veterans' Affairs.
By Mr. CRANSTON (for himself and Mr. Randolph), 3295—Cosponsors added, 8554

S. 630—A bill to authorize the Secretary of the Army to construct improvements on Redbank and Fancher Creeks, Calif.; to the Committee on Environment and Public Works.
By Mr. CRANSTON (for himself and Mr. Wilson), 3295

S. 631—A bill to establish a national technology education grants program to provide matching Federal assistance to joint initiatives by private industry, educational institutions, and State government to strengthen science, engineering, and technical education, and for other purposes; to the Committee on Labor and Human Resources.
By Mr. TSONGAS (for himself, Mr. Stennis, Mr. Hart, Mr. Pell, and Mr. Randolph), 3295—Cosponsors added, 3506, 11704

S. 632—A bill entitled the "Frontier Technologies Assessment Act"; to the Committee on Commerce, Science, and Transportation.
By Mr. BENTSEN, 3295

S. 633—A bill entitled the "Government Accountability Act of 1983"; to the Committee on the Judiciary.
By Mr. GRASSLEY (for himself, Mr. Dole, and Mr. Denton), 3295

S. 634—A bill to provide for the establishment of revitalization areas in distressed areas, to amend the Internal Revenue Code of 1954 to provide tax incentives for development in revitalization areas, and for other purposes; to the Committee on Finance.
By Mr. HART, 3295

S. 635—A bill to authorize the U.S. Army Corps of Engineers to provide assistance to local communities, and for other purposes; to the Committee on Environment and Public Works.
By Mr. STAFFORD, 3295

S. 636—A bill to amend title 38, United States Code, to establish certain procedures for the adjudication of claims for benefits under laws administered by the Veterans' Administration; to apply the provisions of section 553 of title 5, United States Code, to rulemaking procedures of the Veterans' Administration; to provide for judicial review of certain final decisions of the Administrator of Veterans' Affairs; to provide for the payment of reasonable fees to attorneys for rendering legal representation to individuals claiming benefits under laws administered by the Veterans' Administration; and for other purposes; to the Committee on Veterans' Affairs.
By Mr. HART (for himself, Mr. Cranston, Mr. Simpson, Mr. DeConcini, Mr. Randolph, Mr. Matsunaga, Mr. Mitchell, Mr. Cohen, Mr. Riegle, Mr. Hollings, Mr. Sasser, Mr. Exon, Mr. Sarbanes, Mr. Specter, Mr. Kennedy, Mr. Leahy, Mr. Levin, Mr. Denton, Mr. Kasten, Mr. Murkowski, Mr. Biden, Mr. Chiles, Mr. Andrews, Mr. Burdick, Mr. Percy, Mr. Johnston and Mr. Stafford), 3295—Cosponsors added, 4311, 10045—Reported with amendments (S. Rept. 98-130), 12904—Debated, 15058—Amendments, 15058—Indefinitely postponed, 15058

S. 637—A bill to amend the Foreign Assistance Act of 1961 and the Arms Export Control Act to authorize security and development assistance programs for fiscal years 1984 and 1985, and for other purposes; to the Committee on Foreign Relations.
By Mr. PERCY (by request), 3295—Amendment, 5979, 7060—Amendments, 7231

S. 638—A bill to authorize supplemental international security assistance for urgent purposes for the fiscal year 1983, and for other purposes; to the Committee on Foreign Relations.
By Mr. PERCY (by request), 3295

S. 639—A bill to authorize supplemental assistance to aid Lebanon in rebuilding its economy and Armed Forces, and for other purposes; to the Committee on Foreign Relations.
By Mr. PERCY (by request), 3295—Reported with amendments (S. Rept. 98-72), 11276—Amended and passed Senate, 13251—Debated, 14217—Rules suspended. Amended and passed House, 14350—Senate concurs in House amendment, 15058—Amendments, 15058—Examined and signed in the House, 16089—Examined and signed in the Senate, 16181—Presented to the President, 16181—Approved [Public Law 98-43], 18494

S. 640—A bill to amend the Internal Revenue Code of 1954 to provide to the inclusion of certain employer contributions to health plans in an employee's gross income; to the Committee on Finance.
By Mr. DOLE (by request), 3295

S. 641—A bill to provide for voluntary private alternative coverage for medicare beneficiaries, and for other purposes; to the Committee on Finance.
By Mr. DOLE (by request), 3295

S. 642—A bill to restructure the medicare hospital insurance program; to the Committee on Finance.
By Mr. DOLE (by request), 3295

S. 643—A bill to make improvements in the medicare and medicaid programs, and for other purposes; to the Committee on Finance.
By Mr. DOLE (by request), 3295

S. 644—A bill to amend and extend certain Federal laws relating to housing, community and neighborhood development, and related programs, and for other purposes; to the Committee on Banking, Housing, and Urban Affairs.
By Mr. GARN (for himself, Mr. Tower and Mr. Proxmire) (by request), 3295

S. 645—A bill to establish an Intercircuit Tribunal and for other purposes; to the Committee on the Judiciary.
By Mr. DOLE (for himself, Mr. Heflin and Mr. Thurmond), 3295

S. 646—A bill to amend title 18, United States Code, for the purpose of providing authority to the Attorney General to prosecute acts obstructing the flow of commerce, and for other purposes; to the Committee on the Judiciary.
By Mr. DOLE, 3295—Cosponsors added, 3853

S. 647—A bill to amend the Trade Act of 1974 to ensure fair trade opportunities, and for other purposes; to the Committee on Finance.
By Mr. BYRD, 3485—Cosponsors added, 5152, 6301, 7677, 7822

S. 648—A bill to facilitate the exchange of certain lands in South Carolina; to the Committee on Energy and Natural Resources.
By Mr. THURMOND, 3486—Cosponsors added, 5152

S. 649—A bill to encourage the employment of unemployed individuals by the private sector by furnishing training assistance for them to fill available jobs, and for other purposes; to the Committee on Labor and Human Resources.
By Mr. HATCH (for himself, Mr. Percy and Mrs. Hawkins), 3486

S. 650—A bill to raise the retirement age for Superior Court judges in the District of Columbia; to the Committee on the Judiciary.
By Mr. MATHIAS, 3486—Committee discharged. Referred to Committee on Governmental Affairs, 17649

S. 651—A bill to amend the Foreign Service Act of 1980 with respect to the number of Chiefs of diplomatic mission who are career members of the Foreign Service; to the Committee on Foreign Relations.
By Mr. MATHIAS, 3486

S. 652—A bill to establish a hydrogen research and development program; to the Committee on Energy and Natural Resources.
By Mr. MATSUNAGA, 3486

S. 653—A bill to amend chapter 104, title 10, United States Code, to establish the Foundation for the Advancement of Military Medicine and for other purposes; to the Committee on Armed Services.
By Mr. JACKSON (for himself and Mr. Tower), 3486—Reported (no written report), 6635—Cosponsors added, 6653—Debated, 6950, 6951, 11449—Amended and passed Senate, 6955—Reported (S. Rept. 98-39), 7557—Referred to Committee on Armed Services, 7601—Rules suspended. Amended and passed House, 11453—Senate concurs in House amendments, 12171—Examined and signed in the Senate, 12612—Presented to the President, 12612—Examined and signed in the House, 12791—Approved [Public Law 98-35], 18494

S. 654—A bill to amend the Internal Revenue Code of 1954 to treat deductions for research and experimental expenses attributable to activities conducted in the United States as allocable to income from sources within the United States; to the Committee on Finance.
By Mr. WALLOP (for himself, Mr. Armstrong, Mr. Symms, Mr. Boren, Mr. Durenberger, Mr. Danforth, Mr. Roth, Mr. Glenn, Mr. Heinz, Mr. Packwood and Mr. Chafee), 3486—Cosponsors added, 11310, 15623, 21157, 25069, 26468

S. 655—A bill to authorize appropriations to carry out the National Sea Grant program for fiscal years 1984, 1985, and 1986, and for other purposes; to the Committee on Commerce, Science, and Transportation and the Committee on Labor and Human Resources, jointly, by unanimous consent.
By Mr. PELL (for himself, Mr. Biden, Mr. Dodd, Mr. Hollings, Mr. Humphrey, Mr. Inouye, Mr. Jackson, Mr. Riegle, Mr. Sarbanes, Mr. Tsongas and Mr. Chafee), 3486—Cosponsors added, 4464, 5978, 7822—Reported with amendments (S. Rept. 98-113), 12397

S. 656—A bill to provide that no interest shall be charged on loans to State unemployment funds in the case of States which enact certain State unemployment compensation provisions, and to revise the criteria applicable to the cap on FUTA tax credit reductions; to the Committee on Finance.
By Mr. RIEGLE, 3486—Cosponsors added, 3853

S. 657—A bill to amend the Animal Welfare Act to ensure the proper treatment of laboratory animals; to the Committee on Agriculture, Nutrition, and Forestry.
By Mr. DOLE (for himself, Mr. Melcher, Mr. Randolph, Mr. Heinz, Mr. Percy, and Mr. Stevens), 3486—Cosponsors added, 6187, 7228, 7677, 7822, 8046, 9008, 9518, 9734, 12629, 13500, 19058, 19303, 23551, 24589, 25059, 25877

S. 658—A bill to amend the Agricultural Act of 1949 to modify the dairy price support program for the 1983 through 1985 fiscal years, and for other purposes; to the Committee on Agriculture, Nutrition, and Forestry.
By Mrs. HAWKINS (for herself, Mr. Chafee and Mr. Symms), 3486—Cosponsors added, 8046

S. 659—A bill to authorize the Board for International Broadcasting to provide Federal funding for radio broadcasting to Cuba; to the Committee on Foreign Relations.
By Mr. PERCY (by request), 3788

S. 660—A bill to authorize appropriations for fiscal years 1984 and 1985 for the Department of State; to the Committee on Foreign Relations.
By Mr. PERCY (by request), 3788—Amendments, 7679

S. 661—A bill for the relief of Braun Green; to the Committee on the Judiciary.
By Mr. GARN, 3788

S. 662—A bill to provide for confirmation of the repayment contract of the Dallas Creek participating project of the Upper Colorado storage project; to the Committee on Energy and Natural Resources.
By Mr. ARMSTRONG, 3788—Cosponsors added, 4102—Reported (S. Rept. 98-133), 13236

S. 663—A bill to prohibit the payment of certain agriculture incentives to persons who produce certain agricultural commodities on highly erodible land; to the Committee on Agriculture, Nutrition, and Forestry.
By Mr. ARMSTRONG (for himself, Mr. Lugar, Mr. Hatch, Mr. Baucus, Mr. Bumpers, Mrs. Hawkins, Mr. Zorinsky, Mr. Chafee, Mr. McClure, Mr. Hart, Mr. Nickles, Mr. Pressler, Mr. Levin, Mrs. Kassebaum, Mr. Kasten, Mr. Grassley, Mr. Hatfield, Mr. Jepsen, Mr. Warner, Mr. Quayle, and Mr. Domenici), 3788—Cosponsors added, 5153, 7677, 8040, 9205, 9734, 10326, 11527, 15936, 19303, 24089, 30216—Reported with amendments (S. Rept. 98-296), 30397—Debated, 34403—Amendments, 34403, 34578—Amended and passed Senate. Title amended, 34412

S. 664—A bill to amend title 38, United States Code, to extend the authority of the Administrator of Veterans' Affairs to provide certain contract hospital care and medical services in Puerto Rico, the Virgin Islands, and other territories; to the Committee on Veterans' Affairs.
By Mr. SIMPSON (by request), 3788

S. 665—A bill to amend title 38, United States Code, to terminate the authority of the Administrator of Veterans' Affairs to make advance payments of education and subsistence allowances, and for other purposes; to the Committee on Veterans' Affairs.
By Mr. SIMPSON (by request), 3788

S. 666—A bill to amend title 38, United States Code, to repeal the authority for eligible veterans and eligible spouses to pursue correspondence training, and for other purposes; to the Committee on Veterans' Affairs.
By Mr. SIMPSON (by request), 3788

S. 667—A bill to enhance the benefits available under the contributory education program and to eliminate the termination date for the GI bill education program, and for other purposes; to the Committee on Veterans' Affairs.
By Mr. SIMPSON, 3788—Cosponsors added, 13133

S. 668—A bill to reform Federal criminal sentencing procedures; to the Committee on the Judiciary.
By Mr. KENNEDY (for himself, Mr. Biden, Mr. Thurmond, Mr. Laxalt, Mr. Baucus, Mr. Hatch, Mr. Abdnor, Mrs. Hawkins, Mr. Leahy, Mr. Cohen, Mr. D'Amato, Mr. Chiles, Mr. Glenn, Mr. Specter, Mr. Huddleston, Mr. Lugar, Mr. DeConcini, Mr. Zorinsky, Mr. Moynihan, Mr. Metzenbaum, Mr. Sasser, Mr. Simpson, and Mr. Stevens), 3788—Cosponsors added, 4311, 4464, 6301, 8046, 8854—Reported with amendment (no written report), 22883

S. 669—A bill to authorize the construction of a project for navigation at the Bonneville lock and dam, Oregon and Washington; to the Committee on Environment and Public Works.
By Mr. HATFIELD (for himself, Mr. Packwood, Mr. Gorton, Mr. Jackson, Mr. Baucus, Mr. Melcher, and Mr. McClure), 3788—Cosponsors added, 3853, 7056

S. 670—A bill to establish a New England Regional Power Planning and Distribution Authority, and for other purposes; to the Committee on Energy and Natural Resources.
By Mr. PELL (for himself and Mr. Stafford), 3788

S. 671—A bill to authorize a national program to encourage dam safety; to the Committee on Environment and Public Works.
By Mr. McCLURE (for himself and Mr. DeConcini), 3788—Cosponsors added, 4465, 6187, 7056, 8341, 12927

S. 672—A bill to amend the Reclamation Safety of Dams Act of 1978 to authorize additional appropriations, and for other purposes; to the Committee on Energy and Natural Resources.
By Mr. McCLURE (for himself, Mr. Goldwater, and Mr. Wallop), 3788—Cosponsors added, 25877—Reported (S. Rept. 98-258), 26368

S. 673—A bill to amend the Internal Revenue Code of 1954 to provide for the establishment of, and the credit against tax for contributions to, individual housing accounts; to the Committee on Finance.
By Mr. McCLURE, 3788—Cosponsors added, 8341, 13941

S. 674—A bill to authorize implementation of a project for flood damage prevention at Milton, Pa.; to the Committee on Environment and Public Works.
By Mr. SPECTER, 3788

S. 675—A bill to authorize appropriations for fiscal year 1984 for the Armed Forces for procurement, for research, development, test, and evaluation, and for operation and maintenance, to prescribe personnel strengths for such fiscal year for the Armed Forces and for civilian employees of the Department of Defense, and for other purposes; to the Committee on Armed Services.
By Mr. TOWER (by request), 3788—Amendment, 7060—Amendments, 18038, 18505, 18595, 18602, 18603, 18607, 18608, 18614, 18617, 18619, 18663, 18940, 18947, 18970, 18985, 18991, 19018, 19059, 19060, 19065, 19066, 19197, 19216, 19230, 19231, 19235, 19237, 19238, 19240, 19246, 19257, 19258, 19267, 19270, 19274, 19277, 19279, 19281, 19282, 19305, 19306, 19307, 19309, 19310, 19422, 19423, 19424, 19454, 19464, 19468, 19472, 19473, 19479, 19482, 19488, 19489, 19492, 19497, 19501, 19517, 19521, 19524, 19529, 19541, 19542, 19639, 19642, 19644, 19672, 19734, 19736, 19738, 19739, 19765, 19766, 19869, 19881, 19885, 19928, 19933, 19934, 19937, 19938, 19975, 19976, 19977, 19978, 19979, 19980, 19981, 19982, 19984, 19985, 19986, 19987, 19988, 19989, 19990, 19991, 19992, 19993, 19994, 19995, 19996, 19997, 19998, 19999, 20000, 20001, 20002, 20003, 20004, 20005, 20006, 20295, 20296, 20298, 20338, 20342, 20343, 20377, 20378, 20480, 20508, 20533, 20568, 20730, 20738, 20773, 20830—Reported with amendments (S. Rept. 98-174, 18496—Debated, 18505, 18534, 18544, 18549, 18593, 18602, 18638, 18947, 18970, 19035, 19197, 19255, 19454, 19488, 19497, 19608, 19734, 19739, 19869, 19886, 19905, 20289, 20292, 20293, 20334, 20476, 20480, 20483, 20533, 20727, 20729—Motion to recommit bill to Committee on Armed Services, 19028—Motion to table the motion to recommit agreed to, 19038—Cloture motion on committee amendment, in nature of a substitute, 19760—Cloture motion on bill, 19760, 19915, 20334—Cloture motion on committee amendment in the nature of a substitute, 19915—Cloture motion for committee amendment in nature of a substitute rejected, 20293—Unanimous consent agreement for further consideration of bill and certain amendments, 20476—Cloture votes vitiated, 20479—Order vitiating action with reference to amendment no. 1531, 20483—Amended and passed Senate, 20781—Title amended, 20815—Amended and passed House (in lieu of H.R. 2969), 21723—House insisted on its amendments and asked for a conference. Conferees appointed, 21740—Senate disagreed to House amendments and agreed to a conference. Conferees appointed, 21807—Conference report (S. Rept. 98-213) submitted in Senate, 23547—Conference report (H. Rept. 98-352) submitted in House, 23622—Conference report submitted in the Senate and agreed to, 23794—Conference report submitted in the House and agreed to, 24275—Examined and signed in the House, 24346—Examined and signed in the Senate, 24449—Presented to the President, 24582—Approved [Public Law 98-94], 29553

S. 676—A bill to provide for capital assistance to State and local governments; to the Committee on Finance.
By Mr. SASSER (for himself, Mr. Tsongas, Mr. Pryor, Mr. Riegle, Mr. Randolph, Mr. Ford, and Mr. Baucus), 3788—Cosponsors added, 4102

S. 677—A bill to amend the Federal Rules of Civil Procedure with respect to the examination of prospective jurors; to the Committee on the Judiciary.
By Mr. HEFLIN, 3788—Cosponsors added, 25877

S. 678—A bill making emergency supplemental appropriations for the fiscal year 1983; to the Committee on Appropriations.
By Mr. QUAYLE (for himself and Mr. Levin), 3788

S. 679—A bill to establish a program to provide funds to States for the purpose of job opportunities and business stimulation, and for other purposes; to the Committee on Governmental Affairs.
By Mr. PERCY, 3788

S. 680—A bill entitled the Gladys Noon Spellman Parkway; to the Committee on Energy and Natural Resources.
By Mr. SARBANES (for himself and Mr. Mathias), 3788—Cosponsors added, 9734—Reported with amendments (S. Rept. 98-135), 13236—Amended and passed Senate, 15955—Passed House, 18163—Examined and signed in House, 18429—Examined and signed in the Senate, 18494—Presented to the President, 18496—Approved [Public Law 98-46], 19288

UMI

S. 681—A bill to authorize the Secretary of the Interior to engage in a feasibility study of water resource development and for other purposes in the Central Platte Valley, Nebr.; to the Committee on Energy and Natural Resources.

By Mr. EXON, 3789—Cosponsors added, 10045

S. 682—A bill to amend the Agricultural Act of 1949 to modify the acreage base to be used for a farm under the acreage limitation programs for the 1983 crops of wheat, feed grains, and rice; to the Committee on Agriculture, Nutrition, and Forestry.

By Mr. BUMPERS, 3789

S. 683—A bill to modify the special payment-in-kind land conservation program, and for other purposes; to the Committee on Agriculture, Nutrition, and Forestry.

By Mr. BUMPERS (for himself and Mr. Pryor), 3789

S. 684—A bill to authorize an ongoing program of water resources research; to the Committee on Environment and Public Works.

By Mr. ABDNOR (for himself and Mr. Moynihan), 3789—Cosponsors added, 8840, 9518—Reported (S. Rept. 98-81), 12396—Passed Senate, 13891—Referred to Committee on Interior and Insular Affairs, 14237—Committee discharged. Amended and passed House (in lieu of H.R. 2911), 29977—Senate concurs in House amendment, 34370—Amendments, 34372, 34570

S. 685—A bill to provide savings in the Federal Employees Compensation Act, and for other purposes; to the Committee on Labor and Human Resources.

By Mr. QUAYLE, 3789

S. 686—A bill to amend the Age Discrimination in Employment Act of 1967 to eliminate the upper age limitation of 70 years of age, to make procedural reforms, and reinstate the tenured faculty exemption, and for other purposes; to the Committee on Labor and Human Resources.

By Mr. QUAYLE, 3789

S. 687—A bill to amend the Federal Supplemental Compensation Act of 1982 to increase the number of weeks of compensation; to the Committee on Finance.

By Mr. HEINZ (for himself, Mr. Dixon, Mr. Byrd, Mr. Specter, Mr. Percy, Mr. Levin, Mr. Riegle, Mr. Randolph, Mr. Sarbanes, Mr. Pell, and Mr. Glenn), 3789—Cosponsors added, 4311

S. 688—A bill to provide that, unless the Government of El Salvador actively participates in negotiations with all major parties to the conflict which are willing to participate unconditionally in negotiations for the purpose of achieving a cease fire and an equitable political solution to hostilities, U.S. military support for El Salvador shall be terminated, with military assistance funds to be transferred for use for development and humanitarian assistance; to the Committee on Foreign Relations.

By Mr. HATFIELD, 3789—Cosponsors added, 11005, 11830, 13134, 14993, 15036

S. 689—A bill entitled the Natural Gas Policy Act Amendments of 1983; to the Committee on Energy and Natural Resources.

By Mr. HEINZ, 3789—Cosponsors added, 10734

S. 690—An original bill to amend the Internal Revenue Code of 1954 with respect to diversions of farmland under programs operated by the Department of Agriculture; from the Committee on Finance; placed on the calendar.

By Mr. DOLE, 4073—Reported (no written report), 4098—Indefinitely postponed, 4351

S. 691—A bill to amend title 38, United States Code, to establish a new veterans' educational assistance program and a veterans' supplemental educational assistance program, and for other purposes; to the Committee on Veterans' Affairs.

By Mr. ARMSTRONG (for himself, Mr. Cohen, Mr. Hollings, Mr. Matsunaga, Mr. Andrews, Mr. Garn, Mr. Inouye, and Mr. Tsongas), 4073—Cosponsors added, 8654, 8731, 11310—Removal of cosponsors, 8840

S. 692—A bill for the relief of Charles Gaudencio Beeman, Paul Amado Beeman, Elizabeth Beeman, and Joshua Valente Beeman; to the Committee on the Judiciary.

By Mr. DANFORTH, 4073—Reported with amendments (S. Rept. 98-335), 33787—Referred to Committee on the Judiciary, 34215—Amended and passed Senate, 34299—Amendments, 34299

S. 693—A bill to amend title 23, United States Code, to remove the limitation on the use of materials produced by convict labor in construction of Federal-aid highway system; to the Committee on Environment and Public Works.

By Mr. HUMPHREY, 4073—Cosponsors added, 7056, 7573, 7822, 8046

S. 694—A bill to amend the Board for International Broadcasting Act of 1973, to authorize a supplemental appropriation for fiscal year 1983 and to authorize appropriations for fiscal years 1984 and 1985; to the Committee on Foreign Relations.

By Mr. PERCY (by request), 4073

S. 695—A bill to amend the Bretton Woods Agreements Act to authorize consent to and authorize appropriations for an increase in the U.S. quota in the International Monetary Fund and to authorize appropriations for increased U.S. participation in the IMF's General Arrangements to Borrow; to the Committee on Foreign Relations.

By Mr. PERCY (by request), 4073—Reported (S. Rept. 98-35), 7161—Reported with amendments (S. Rept. 98-122), 12397—Amendments, 13297, 14712, 14714, 14715, 14717, 14718, 14720, 14728, 14729, 14743, 14911, 14913, 14918, 14920, 14924, 14936, 14941, 14944, 14945, 14950, 14951, 14953, 14954, 14955, 14995, 14997—Debated, 14711, 14732, 14911, 14954—Cosponsors added, 14738—Amended and passed Senate, 14969—Amended and passed House, (in lieu of H.R. 2957), 22682—Title amended, 22682

S. 696—A bill to ratify an exchange agreement concerning National Wildlife Refuge System lands located on Matagorda Island in Texas; to the Committee on Environment and Public Works.

By Mr. BENTSEN (for himself and Mr. Tower), 4073

S. 697—A bill entitled the "Private Sector Productivity Act of 1983"; to the Committee on Governmental Affairs.

By Mr. BENTSEN, 4073

S. 698—A bill to provide financial assistance for emergency shelters and related assistance for the homeless; to the Committee on Finance.

By Mr. MOYNIHAN, 4073

S. 699—A bill to provide for Federal support and encouragement of State, local, and community activities to prevent domestic violence and assist victims of domestic violence, to provide for coordination of Federal programs and activities relating to domestic violence, and for other purposes; to the Committee on Labor and Human Resources.

By Mr. KENNEDY (for hiumself, Mr. Cranston, Mr. Riegle, Mr. Randolph, Mr. Matsunaga, Mr. Dodd, Mr. Metzenbaum, Mr. Mathias, Mr. DeConcini, Mr. Tsongas, and Mr. Hart), 4073—Cosponsors added, 15623, 25348, 31397

S. 700—A bill to revise and extend the allocation of revenue sharing funds; to the Committee on Finance.

By Mr. DURENBERGER, 4073

S. 701—A bill to further amend the Peace Corps Act; to the Committee on Foreign Relations.

By Mr. PERCY (by request), 4263

S. 702—A bill to correct any misinterpretation in the classification of textile fabrics, articles, and materials, coated, filled, or laminated with rubber or plastics; to the Committee on Finance.

By Mr. DANFORTH (for himself, Mr. Moynihan, and Mr. Mitchell), 4263—Cosponsors added, 25644, 27562, 28468

S. 703—A bill to amend title II of the Social Security Act to provide that no payments may be made under such title to inmates of penal institutions; to the Committee on Finance.

By Mr. GRASSLEY, 4263

S. 704—A bill to establish the crime victim's assistance fund; to the Committee on the Judiciary.

By Mr. HEINZ, 4263—Cosponsors added, 8341, 15623

S. 705—A bill to amend section 171 of title 10, United States Code, to provide that the Commandant of the Marine Corps shall be a member of the Armed Forces Policy Council; to the Committee on Armed Services.

By Mr. TOWER (by request), 4263

S. 706—A bill to increase the competence of American secondary students in science and mathematics by narrowing the gap between the current supply of qualified teachers of science and mathematics at the secondary school level and the current need for such teachers, and for other purposes; to the Committee on Labor and Human Resources.

By Mr. HATCH, 4263

S. 707—A bill to establish domestic content requirements for motor vehicles sold or distributed in interstate commerce in the United States; to the Committee on Commerce, Science, and Transportation.

By Mr. RIEGLE (for himself, Mr. Levin, Mr. Ford, Mr. Metzenbaum, Mr. Eagleton, Mr. Randolph, Mr. Sarbanes, Mr. Proxmire, Mr. Lautenberg, Mr. Cranston, Mr. Glenn, Mr. Kennedy, and Mr. Hollings), 4263—Cosponsors added, 8046, 9518

S. 708—A bill to improve the operations of certain water resources projects; to the Committee on Environment and Public Works.

By Mr. DOMENICI, 4263

S. 709—A bill to modernize certain aspects of the authorities of the U.S. Army Corps of Engineers; to the Committee on Environment and Public Works.

By Mr. DOMENICI, 4263

S. 710—A bill to amend the Internal Revenue Code of 1954 to provide a tax credit to homebuilders for the construction of residences incorporating certain solar energy utilization characteristics; to the Committee on Finance.

By Mr. HART, 4263

S. 711—A bill to require that the receipts and disbursements of the Federal Financing Bank be included in the Federal budget, and for other purposes; to the Committee on Banking, Housing, and Urban Affairs.

By Mr. PROXMIRE (for himself and Mr. Gorton), 4263

S. 712—A bill to exclude from social security coverage services performed by members of certain religious sects; to the Committee on Finance.

By Mr. HEINZ, 4263

S. 713—A bill to provide that the Secretary of Health and Human Services may grant deemed certification status under the medicare program with respect to comprehensive outpatient rehabilitation facilities and other outpatient rehabilitation clinics and agencies accredited by a national organization to the same extent and under the same conditions as with respect to other providers; to the Committee on Finance.

By Mr. WEICKER, 4263

S. 714—A bill to amend the Foreign Assistance Act of 1969 to authorize fiscal year 1984 appropriations for the Inter-American Foundation, and for other purposes; to the Committee on Foreign Relations.

By Mr. PERCY (by request), 4263

S. 715—A bill to provide for the distribution within the United States of the U.S. Information Agency film entitled "Thanksgiving in Peshawar"; to the Committee on Foreign Relations.

By Mr. CRANSTON, 4263

S. 716—A bill for the relief of M. Sgt. Paul D. Camp, Sr., U.S. Air Force (retired); to the Committee on the Judiciary.

By Mr. STEVENS, 4264

S. 717—A bill to amend section 8 of the Uniformed Services Survivor Benefits Amendments of 1980 to provide the same annuity benefits to the surviving spouses of certain former members of the uniformed services who died before September 21, 1972, but after their discharge or release from active duty as are provided under such section to the surviving spouses of certain former members who died before such date while serving on active duty; to the Committee on Armed Services.

By Mr. THURMOND, 4264

S. 718—A bill to establish a Commission on High Technology and Employment Potential; to the Committee on Governmental Affairs.

By Mr. SPECTER, 4264

S. 719—A bill to amend subchapter II of chapter 73 of title 10, United States Code, to eliminate the social security offset against annuities provided for under such subchapter to the extent that the social security benefits of the annuitant are based on the annuitant's own employment; to the Committee on Armed Services.

By Mr. THURMOND, 4264—Cosponsors added, 9734, 17614, 20591, 21860, 23551, 24462, 25059, 25877, 28127

S. 720—A bill to authorize certain construction at military installations for fiscal year 1984, and for other purposes; to the Committee on Armed Services.

By Mr. THURMOND (for himself and Mr. Hart) (by request), 4264

S. 721—A bill to provide penalties for persons who obtain or attempt to obtain narcotics or other controlled substances from any pharmacist by terror, force, or violence, and for other purposes; to the Committee on the Judiciary.

By Mr. GRASSLEY, 4264—Cosponsors added, 5363, 6301

S. 722—A bill to amend the Foreign Trade Zones Act to exempt bicycle component parts which are not reexported from the exemption from the customs laws otherwise available to merchandise in foreign trade zones; to the Committee on Finance.

By Mr. HUDDLESTON (for himself and Mr. Ford), 4264—Cosponsors added, 13296, 25644

S. 723—A bill to amend the Employee Retirement Income Security Act of 1974 and the Internal Revenue Code of 1954 to permit the making of certain loans by an employee benefit plan, and for other purposes; to the Committee on Finance.

By Mr. ANDREWS, 4264—Jointly referred to Committees on Finance; Labor and Human Resources, 16344

S. 724—A bill to authorize the U.S. Army Corps of Engineers to undertake activities to provide new public works investment, grants to the several States to encourage and foster the construction of necessary public capital investment projects, to assist in creating new and productive jobs, and for other purposes; to the Committee on Environment and Public Works.

By Mr. STAFFORD (for himself and Mr. Randolph), 4264—Referred to Committee on Labor and Human Resources, 9473—Reported with amendments (S. Rept. 98-94), 12396—Ordered placed on calendar, 15932, 21872—Referred to Committee on Energy and Natural Resources, 16797

S. 725—A bill to provide assistance to cities and other communities for emergency food and shelter assistance, and for other purposes; to the Committee on Labor and Human Resources.

By Mr. METZENBAUM, 4264

S. 726—A bill to amend and extend the Tribally Controlled Community College Assistance Act of 1978, and for other purposes; to the Select Committee on Indian Affairs.

By Mr. ANDREWS (for himself, and Mr. Goldwater, Mr. Inouye, Mr. Melcher, Mr. Abdnor, Mr. Baucus, Mr. Burdick, and Mr. Pressler), 4264—Reported (S. Rept. 98-64), 9709—Amendments, 13848, 13899, 29630—Debated, 13899—Amended and passed Senate, 13902—Amended and passed House, 28627—Senate disagreed to House amendments and asked for a conference, 29393—Conferees appointed, 29394, 30524—House insisted on its amendment and agreed to a conference. Conferees appointed, 29740—Conferee resignation, 30524—Conference report (S. Rept. 98-303), submitted in Senate, 31293—Conference report (H. Rept. 98-505), submitted in House, 31506, 31525—Explanatory statement, 31509—Conference report agreed to in Senate, 33784—Conference report agreed to in House, 33306—Examined and signed in the House, 34216—Examined and signed in the Senate, 34428—Presented to the President, 34684—Approved [Public Law 98-192], 34685

S. 727—A bill to authorize the Secretary of the Interior to set aside certain judgment funds of the Three Affiliated Tribes of Fort Berthold Reservation in North Dakota, and for other purposes; to the Select Committee on Indian Affairs.

By Mr. ANDREWS (for himself and Mr. Burdick), 4264—Reported with amendments (S. Rept. 98-126), 12612—Passed Senate, 13892, 21899—Referred to Committee on Interior and Insular Affairs, 14237—Reported (H. Rept. 98-300), 19807—Passed House, 21899—Examined and signed in the Senate, 22455—Presented to the President, 22455—Approved [Public Law 98-74], 23543

S. 728—A bill to amend title 5, United States Code, to provide that retired administrative law judges may be reappointed under regulations prescribed by the Director of the Office of Personnel Management, and for other purposes; to the Committee on Governmental Affairs.

By Mr. MATHIAS, 4264

S. 729—A bill to amend the Federal-State Extended Unemployment Compensation Act of 1970 to provide that extended benefit payments shall not be denied to individuals unable to engage in an "active search for work" on account of jury duty or hospitalization; to the Committee on Finance.

By Mr. TSONGAS, 4264

S. 730—A bill to amend the Depository Institutions Deregulation and Monetary Control Act of 1980; to the Committee on Banking, Housing, and Urban Affairs.

By Mr. GARN (for himself, Mr. Proxmire, and Mr. Lugar), 4264

S. 731—A bill for the relief of Grace Baptist Church, Portland, Maine; to the Committee on the Judiciary.

By Mr. MITCHELL, 4264—Rereferred to the Committee on Finance, 6005

S. 732—A bill to amend the Federal Campaign Act of 1971 to increase individual and party participation, to provide for the adjustment of contribution limits, and to allow candidates to control expenditures made on their behalf; to the Committee on Rules and Administration.

By Mr. GORTON, 4440

S. 733—A bill to amend the Internal Revenue Code of 1954 to extend the period for issuance of qualified mortgage bonds through 1990; to the Committee on Finance.

By Mr. DOMENICI, 4440—Cosponsors added, 7677

S. 734—A bill to authorize appropriations for the U.S. Information Agency to carry out in fiscal years 1984 and 1985 international communication and educational and cultural exchange programs, and for other purposes; to the Committee on Foreign Relations.

By Mr. PERCY (by request), 4440

S. 735—A bill to provide a special anti-recession increase in fiscal year 1983 allotments under the State and Local Fiscal Assistance Act to aid local units of government in providing for increased employment opportunities; to the Committee on Finance.

By Mr. LONG, 4440—Cosponsors added, 5020, 9008

S. 736—A bill to provide that nonresident, foreign nationals not be compensated unless such claimant's country compensates U.S. citizens for retransmission of materials they own; to the Committee on the Judiciary.

By Mr. LEAHY (for himself, Mr. Cohen, Mr. Baucus, Mr. Mitchell, Mr. D'Amato, Mr. Burdick and Mr. Heinz), 4440

S. 737—A bill to allow business to jointly perform research and development; to the Committee on the Judiciary.

By Mr. MATHIAS (for himself, Mr. Hart, Mr. Specter, Mr. Baucus and Mr. Chafee), 4440—Cosponsors added, 11005, 14742, 17027, 19421

S. 738—A bill to amend the Economic Recovery Tax Act of 1981 to make the credit for increasing research activities permanent; to the Committee on Finance.

By Mr. DANFORTH (for himself, Mr. Bentsen, Mr. Chafee, Mr. Glenn, Mr. Grassley and Mr. Symms), 4440—Cosponsors added, 6187, 8731, 9734, 13500, 18660, 34552

S. 739—A bill to amend the Reclamation Safety of Dams Act of 1978 to authorize additional appropriations, and for other

S. 739—Continued
purposes; to the Committee on Energy and Natural Resources.
By Mr. DECONCINI (for himself, Mr. McClure, Mr. Goldwater, Mr. Wallop and Mr. Cranston), 4440

S. 740—A bill to amend the Natural Gas Policy Act of 1978 to require contracts for the first sale of natural gas to include provisions which recognize changing market conditions, and for other purposes; to the Committee on Energy and Natural Resources.
By Mr. SASSER, 4440

S. 741—A bill to authorize construction of the flood control project on the Aumbo River at Rochester, Minn.; to the Committee on Environment and Public Works.
By Mr. DURENBERGER (for himself and Mr. Boschwitz), 4440

S. 742—A bill to increase the program level for the Small Business Administration's certified development company program, and for other purposes; to the Committee on Small Business.
By Mr. NUNN (for himself, Mr. D'Amato, Mr. Huddleston, Mr. Bumpers, Mr. Sasser, Mr. Baucus, Mr. Levin, Mr. Tsongas, Mr. Dixon, Mr. Boren, Mr. Chiles and Mr. Leahy), 4440—Cosponsors added, 8840

S. 743—A bill to amend the Small Business Act to increase the program level for funding small business investment companies, and for other purposes; to the Committee on Small Business.
By Mr. NUNN (for himself, Mr. Huddleston, Mr. Bumpers, Mr. Sasser, Mr. Baucus, Mr. Levin, Mr. Dixon, Mr. Boren, Mr. Chiles and Mr. Boschwitz), 4440—Cosponsors added, 8840

S. 744—A bill to amend the Small Business Act to increase the program level for funding 301(d) small business investment companies, and for other purposes; to the Committee on Small Business.
By Mr. NUNN (for himself, Mr. Huddleston, Mr. Bumpers, Mr. Sasser, Mr. Baucus, Mr. Levin, Mr. Tsongas, Mr. Dixon, Mr. Boren and Mr. Chiles), 4440—Cosponsors added, 8840, 10632

S. 745—A bill to amend the Small Business Investment Act of 1958 to provide debentures for State development companies licensed pursuant to section 501 of the Small Business Investment Act of 1958; to the Committee on Small Business.
By Mr. NUNN (for himself, Mr. Tsongas, Mr. Burdick, Mr. Wallop, Mr. Chiles, Mr. Huddleston, Mr. Sasser, Mr. Baucus, Mr. Levin, Mr. Dixon and Mr. Boren), 4440—Cosponsors added, 15623, 20608

S. 746—A bill to establish the Illinois and Michigan Canal National Heritage Corridor in the State of Illinois, and for other purposes; to the Committee on Energy and Natural Resources.
By Mr. PERCY (for himself and Mr. Dixon), 4440—Cosponsors added, 11310

S. 747—A bill to prohibit any person from exporting from the United States any currency directly or indirectly to any person in Vietnam; to the Committee on Banking, Housing, and Urban Affairs.
By Mr. ARMSTRONG, 4769—Cosponsors added, 8840

S. 748—A bill to amend the Internal Revenue Code of 1954 to limit the application of the stock voting rights passthrough to certain employee stock ownership plans, and for other purposes; to the Committee on Finance.
By Mr. DIXON (for himself, Mr. Stevens and Mr. Long), 4769

S. 749—A bill to improve worker training under the Trade Act of 1974, and for other purposes; to the Committee on Finance.
By Mr. MOYNIHAN (for himself and Mr. Heinz), 4769—Cosponsors added, 7677

S. 750—A bill to implement an exclusive economic zone adjacent to the territorial sea of the United States, and for other purposes; to the Committee on Commerce, Science, and Transportation.
By Mr. STEVENS, 4769

S. 751—A bill entitled the "Federal Regulation Reduction Act of 1983"; to the Committee on Governmental Affairs.
By Mr. BENTSEN, 4769

S. 752—A bill to authorize certain additional measures to assure accomplishment of the objectives of title II of the Colorado River Basin Salinity Control Act, and for other purposes; to the Committee on Energy and Natural Resources.
By Mr. ARMSTRONG, 4769—Cosponsors added, 7677, 8341, 8840, 9734, 18660, 21880, 24069

S. 753—A bill to amend the Internal Revenue Code of 1954 to provide a deduction for expenses for legal services; to the Committee on Finance.
By Mr. HEFLIN, 4769

S. 754—A bill to amend the Internal Revenue Code of 1954 to exclude from gross income subsistence payments to certain law enforcement officers; to the Committee on Finance.
By Mr. HEFLIN, 4769

S. 755—A bill to amend the Internal Revenue Code of 1954 to make permanent the exclusion for certain service performed in fishing boats from coverage from unemployment compensation tax; to the Committee on Finance.
By Mr. HEFLIN, 4769

S. 756—A bill to extend permanent duty-free treatment to warp knitting machines; to the Committee on Finance.
By Mr. CHAFEE, 4769

S. 757—A bill to amend the Solid Waste Disposal Act to authorize funds for fiscal years 1983, 1984, 1985, 1986, and 1987, and for other purposes; to the Committee on Environment and Public Works.
By Mr. CHAFEE (for himself and Mr. Randolph), 4769—Amendments, 14742, 22522—Reported with amendments (S. Rept. 98-284), 29739

S. 758—A bill for the relief of Hildegard Mercedes Schlubach Ercklentz, Enno W. Ercklentz, Jr., Hildegard Ercklentz Mahoney, and Alexander T. Ercklentz, all citizens of the United States; to the Committee on the Judiciary.
By Mr. TOWER, 4769

S. 759—A bill to amend the Tariff Schedules of the United States to provide for a lower rate of duty for certain fish netting and fish nets; to the Committee on Finance.
By Mr. MITCHELL (for himself, Mr. Packwood, Mr. Tsongas, Mr. Cohen, and Mr. Kennedy), 4769—Cosponsors added, 32440

S. 760—A bill to impose a moratorium on offshore oil and gas leasing, certain licensing and permitting, and approval of certain plans, with respect to geographical areas located in the Pacific Ocean off the coastline of the State of California, and in the Atlantic Ocean off the State of Massachusetts; to the Committee on Energy and Natural Resources.
By Mr. CRANSTON (for himself, Mr. Kennedy and Mr. Tsongas), 4769—Cosponsors added, 8654

S. 761—A bill to amend Title V of the Housing Act of 1949 to establish a rural housing block grant and for other purposes; to the Committee on Banking, Housing, and Urban Affairs.
By Mr. GARN (by request), 4769

S. 762—A bill to consolidate major programs of fiscal assistance to local governments, to reduce the prescriptiveness of the requirements applicable to the expenditure of those funds, and for other purposes; to the Committee on Banking, Housing, and Urban Affairs and the Committee on Finance, jointly, by unanimous consent.
By Mr. DOLE (by request), 4769

S. 763—A bill to consolidate assistance to the States for programs relating to health, social, educational, and community services; to the Committee on Banking, Housing, and Urban Affairs, the Committee on Finance and the Committee on Labor and Human Resources, jointly, by unanimous consent.
By Mr. HATCH (for himself, Mr. Dole, and Mr. Garn) (by request), 4769

S. 764—A bill to assure the continued protection of the traveling public in the marketing of air transportation, and for other purposes; to the Committee on Commerce, Science, and Transportation.
By Mr. WARNER (for himself, Mr. Pressler, Mr. Inouye, Mr. Sasser, Mr. Kasten, Mr. Goldwater, Mr. Ford, Mr. DeConcini, Mr. Matsunaga, Mr. Exon, Mr. Burdick, and Mr. Melcher), 4769—Cosponsors added, 7678, 7822, 8341, 9205, 11310, 13296, 14993, 16200, 18030, 18660, 20628, 21628, 23005, 24462, 27562, 28778, 29136, 29568, 32971

S. 765—A bill to amend the Consolidated Farm and Rural Development Act to reauthorize loans made insured, or guaranteed under such act for the 1984 through 1986 fiscal years, and for other purposes; to the Committee on Agriculture, Nutrition, and Forestry.
By Mrs. HAWKINS, 4769

S. 766—A bill to provide for an accelerated study of the causes and effects of acidic deposition during a 5-year period, to provide for the limitation of increases in sulfur dioxide emissions during that period, and to provide for grants for mitigation at sites where there are harmful effects on ecosystems resulting from high acidity; to the Committee on Environment and Public Works.
By Mr. RANDOLPH, 4769—Cosponsors added, 19421

S. 767—A bill to authorize a devolution of governmental responsibilities from the Federal Government to the States for certain Federal-aid highway programs upon the election of the State, provide the revenues necessary to finance those responsibilities, reduce the intrusiveness of Federal policy in the decisionmaking of the States, and for other purposes; to the Committee on Environment and Public Works and the Committee on Finance, jointly, by unanimous consent (to the Committee on Finance for consideration of section 103 only).
By Mr. STAFFORD (for himself and Mr. Chafee) (by request), 4769

S. 768—A bill to amend the Clean Air Act; to the Committee on Environment and Public Works.
By Mr. STAFFORD (for himself, Mr. Chafee, Mr. Mitchell, Mr. Bentsen, Mr. Durenberger, Mr. Moynihan, Mr. Baucus, Mr. Humphrey, Mr. Domenici, and Mr. Simpson), 4769—Cosponsors added, 7678

S. 769—A bill to amend the Clean Air Act; to the Committee on Environment and Public Works.

By Mr. STAFFORD (for himself, Mr. Hart, Mr. Durenberger and Mr. Humphrey), 4769—Cosponsors added, 6187

S. 770—A bill to amend the mineral leasing laws of the United States to provide for competitive oil and gas leasing at Fort Chaffee, Ark., and to provide for uniform treatment of certain receipts under such laws, and for other purposes; to the Committee on Energy and Natural Resources.
By Mr. BUMPERS, 4974

S. 771—A bill to revise and extend provisions of the Public Health Service Act relating to health promotion and disease prevention, to provide for the establishment of centers for research and demonstrations concerning health promotion and disease prevention, and for other purposes; to the Committee on Labor and Human Resources.
By Mr. HATCH (for himself and Mr. Kennedy), 4974—Cosponsors added, 7228, 7678, 9008, 10326, 13641—Reported with amendments (S. Rept. 98-158), 16531—Amended and passed Senate, 25087

S. 772—A bill to promote public health by improving public awareness of the health consequences of smoking and to increase the effectiveness of Federal health officials in investigating and communication to the public necessary health information, and for other purposes; to the Committee on Labor and Human Resources.
By Mr. HATCH (for himself, Mr. Kennedy, and Mr. Packwood), 4974—Cosponsors added, 7228, 7678, 10326, 10632, 11704, 13641, 18660, 30216, 31608, 34552—Reported with amendments (S. Rept. 98-177), 19042

S. 773—A bill to revise and extend programs relating to biomedical research, research training, and medical library assistance, to establish a National Institute of Arthritis and Musculoskeletal and Skin Diseases, and for other purposes; to the Committee on Labor and Human Resources.
By Mr. HATCH, 4974—Reported with amendments (S. Rept. 98-110), 12396

S. 774—A bill entitled the "Freedom of Information Reform Act; to the Committee on the Judiciary.
By Mr. HATCH (for himself, Mr. Thurmond and Mr. DeConcini), 4974—Reported with amendments (S. Rept. 98-221), 23548

S. 775—A bill entitled the "Government Accountability Act of 1983"; to the Committee on the Judiciary.
By Mr. GRASSLEY (for himself, Mr. Thurmond, Mr. Dole, and Mr. Denton), 4974—Cosponsors added, 8731

S. 776—A bill to amend the Internal Revenue Code to increase the amount that an artist may deduct when he contributes an artistic composition to charity; to the Committee on Finance.
By Mr. MOYNIHAN, 4974

S. 777—A bill to provide that the moratorium of fringe benefit taxation (P.L. 94-427) applies to the value on certain campus housing furnished by educational institutions to their employees; to the Committee on Finance.
By Mr. MOYNIHAN (for himself, Mr. Heinz and Mr. Kennedy), 4974

S. 778—A bill authorizing appropriations to the Secretary of the Interior for services necessary to the nonperforming arts functions of the John F. Kennedy Center for the Performing Arts, and for the other purposes; to the Committee on Environment and Public Works.
By Mr. STAFFORD (by request), 4974—Reported (S. Rept. 98-92), 12396—Passed Senate, 13670

S. 779—A bill entitled "The Intelligence Personnel Protection Act"; to the Committee on the Judiciary.
By Mr. BIDEN (for himself, Mr. Thurmond, Mr. Durenberger, Mr. Goldwater, Mr. Huddleston, Mr. Leahy, Mr. Moynihan, and Mr. Inouye), 4974—Reported with amendments (S. Rept. 98-273), 28452—Referred to Committee on the Judiciary, 34215—Amended and passed Senate. Title amended, 34303—Amendments, 34303

S. 780—A bill to amend the Federal Insecticide, Fungicide, and Rodenticide Act to require the Administrator of the Environmental Protection Agency to maintain a facility for the biological testing of pesticides under such act; to the Committee on Agriculture, Nutrition, and Forestry.
By Mr. SARBANES, 4974—Cosponsors added, 9734, 12927, 14738, 15262, 18660

S. 781—A bill to delay the effective date for the denial of Federal educational assistance to students who have failed to comply with registration requirements under Public Law 97-252 from July 1, 1983, to July 1, 1984; to the Committee on Labor and Human Resources.
By Mr. STAFFORD (for himself, Mr. Pell, Mr. Durenberger, and Mr. Hatfield), 4974

S. 782—A bill for the relief of Bing Tao San; to the Committee on the Judiciary.
By Mr. BOSCHWITZ, 4974

S. 783—A bill for the relief of Daniel Hon Ying Ng; to the Committee on the Judiciary.
By Mr. BOSCHWITZ, 4974

S. 784—A bill to restore the right of voluntary prayer in public schools and to promote the separation of powers; read the first time.
By Mr. HELMS, 4974—Objection heard for consideration, 4950—Ordered placed on calendar, 5098

S. 785—A bill to restore the right of voluntary prayer in public schools and to promote the separation of powers; to the Committee on the Judiciary.
By Mr. HELMS, 4974

S. 786—A bill to amend title 38, United States Code, to establish a service-connection presumption for certain diseases caused by exposure to herbicides or other environmental hazards or conditions in veterans who served in Southeast Asia during the Vietnam era; to the Committee on Veterans' Affairs.
By Mr. PRESSLER, 4974—Cosponsors added, 6301, 7573, 8046, 9205, 9734, 11830, 13134, 14501, 15262, 19763, 25878

S. 787—A bill for the relief of certain Federal employees killed or injured in the collapse of a building; to the Committee on Governmental Affairs.
By Mr. CHILES, 4974

S. 788—A bill to amend the Agricultural Act of 1949 to reduce the loan rates for the 1983 through 1985 crops of sugarcane and sugar beets; to the Committee on Agriculture, Nutrition, and Forestry.
By Mr. QUAYLE (for himself, Mr. Tsongas and Mr. Chafee), 4974—Cosponsors added, 6187, 8731, 11005, 11527, 13500, 15936, 17027, 19969

S. 789—A bill to transfer to the Administrator of General Services all functions under the Federal Program Information Act; to the Committee on Governmental Affairs.
By Mr. STEVENS, 4974

S. 790—A bill to amend the Commodity Credit Corporation Charter Act and section 32 of the Act of August 24, 1935, to include fish and fish products within the meaning of agricultural commodities; to the Committee on Agriculture, Nutrition, and Forestry.
By Mr. COCHRAN (for himself, Mr. Stevens and Mr. Warner), 4974—Cosponsors added, 11415, 20608

S. 791—A bill to amend the Internal Revenue Code of 1954 to delay for 5 years the implementation of withholding on interest and dividends to determine if compliance with respect to the payment of taxes on interest and dividends may be accomplished without a full-scale withholding system, and for other purposes; to the Committee on Finance.
By Mr. BOSCHWITZ, 4974

S. 792—A bill to amend title 28 of the United States Code regarding jurisdiction in bankruptcy proceedings, and for other purposes; to the Committee on the Judiciary.
By Mr. HEFLIN, 4974

S. 793—A bill for the relief of Elinor Dean Jones; to the Committee on the Judiciary.
By Mr. HEFLIN, 4974

S. 794—A bill for the relief of Edwina Carol Baxter; to the Committee on the Judiciary.
By Mr. HEFLIN, 4974

S. 795—A bill for the relief of Edwin L. McCulloch; to the Committee on the Judiciary.
By Mr. HEFLIN, 4974

S. 796—A bill for the relief of Bassam S. Belmany; to the Committee on the Judiciary.
By Mr. HEFLIN, 4974

S. 797—A bill for the relief of Mohammad Zaheer, his wife, Imbiaz Zaheer, and his sons, Eram Zaheer and Asim Zaheer; to the Committee on the Judiciary.
By Mr. HEFLIN, 4974

S. 798—A bill for the relief of Grietje Rhea Pietens Beumer, Johan Christian Beumer, Cindy Larissa Beumer, and Cedric Grant Beumer; to the Committee on the Judiciary.
By Mr. HEFLIN, 4974—Reported (S. Rept. 98-326), 33786—Referred to Committee on the Judiciary, 34215—Passed Senate, 34298

S. 799—A bill for the relief of Henry Ford Harrison; to the Committee on the Judiciary.
By Mr. HEFLIN, 4974

S. 800—A bill to establish an Ocean and Coastal Development Impact Assistance Fund and to require the Secretary of Commerce to provide to States national ocean and coastal development and assistance block grants from moneys in the fund, and for other purposes; to the Committee on Commerce, Science, and Transprotation.
By Mr. STEVENS (for himself, Mr. Packwood, Mr. Murkowski, and Mr. Gorton), 4974—Cosponsors added, 11704, 12406, 16541, 18660, 19421, 19969, 25878, 27847, 28778, 30143—Reported with amendments (S. Rept. 98-112), 12397—Amendments, 17029

S. 801—A bill to amend title 10, United States Code, to establish a program to provide high school graduates with technical training in skills needed by the Armed Forces in return for a commitment for enlisted service in the Armed Forces; to the Committee on Armed Services.
By Mr. THURMOND (for himself and Mr. Specter), 5141—Cosponsors added, 14993, 15412, 20591

S. 802—A bill to direct the Secretary of the Interior to construct, between Spout Run Parkway and the approaches to the

S. 802—Continued
Theodore Roosevelt Bridge, additional lanes on the George Washington Memorial Parkway, Virginia, for the purpose of alleviating traffic congestion and improving safety; to the Committee on Energy and Natural Resources.
By Mr. WARNER (for himself and Mr. Trible), 5141

S. 803—A bill to establish the Commission on the Centennial Review of the Civil Service; to the Committee on Governmental Affairs.
By Mr. WARNER (for himself, Mr. Trible, and Mr. Goldwater), 5141

S. 804—A bill to reform the Federal criminal laws by establishing certain standards and limits for conducting Federal undercover operations and activities, and for other purposes; to the Committee on the Judiciary.
By Mr. MATHIAS (for himself, Mr. Huddleston, Mr. Rudman, Mr. Inouye, Mr. Leahy, Mr. DeConcini, and Mr. Simpson), 5141—Cosponsors added, 9618

S. 805—A bill to amend the Act of July 29, 1964 (68 Stat. 575), to authorize the Secretary of the Interior to construct, operate, and maintain the Santa Margarita project, California, and for other purposes; to the Committee on Energy and Natural Resources.
By Mr. WILSON, 5141—Reported with amendments (S. Rept. 98-139), 13236—Amended and passed Senate, 15956—Referred to Committee on Interior and Insular Affairs, 16407

S. 806—A bill to provide for a plan to reimburse the Okefenoke Rural Electric Membership Corporation for the costs incurred in installing electrical service to the Cumberland Island National Seashore; to the Committee on Energy and Natural Resources.
By Mr. NUNN (for himself and Mr. Mattingly), 5339

S. 807—A bill to amend the boundaries of the Cumberland Island National Seashore; to the Committee on Energy and Natural Resources.
By Mr. NUNN (for himself and Mr. Mattingly), 5339—Reported (S. Rept. 98-256), 26367—Amended and passed Senate, 27602—Referred to Committee on Interior and Insular Affairs, 28037—Reported (H. Rept. 98-529), 32200—Rules suspended. Passed House, 32742—Examined and signed in the Senate, 32962—Examined and signed in the House, 33187—Presented to the President, 33785—Approved [Public Law 98-170], 34684

S. 808—A bill to enhance the transfer of technical information to industry, business, and the general public by amending the act of September 9, 1950 (15 U.S.C. 1151 et seq.) to establish a Technical Information Clearinghouse Fund, and for other purposes; to the Committee on Commerce, Science, and Transportation.
By Mr. PACKWOOD (by request), 5339—Reported (S. Rept. 98-48), 7558—Passed Senate, 7746

S. 809—A bill to authorize appropriations for activities under the Federal Fire Prevention and Control Act of 1974, and for other purposes; to the Committee on Commerce, Science, and Transportation.
By Mr. GORTON (for himself and Mr. Packwood), 5339—Reported (S. Rept. 98-41), 7558—Passed Senate, 7745—Referred to Committee on Science and Technology, 7895

S. 810—A bill to amend the Federal Election Campaign Act of 1971 to provide for adjustments in campaign contribution limits; to the Committee on Rules and Administration.
By Mr. HUMPHREY (for himself and Mr. Denton), 5339

S. 811—A bill to provide block grants to States for the purpose of providing health insurance or health care benefits to unemployed workers; to the Committee on Labor and Human Resources.
By Mr. SPECTER (for himself and Mr. Heinz), 5339

S. 812—A bill to authorize the construction of a project for flood control in the vicinity of Albuquerque, N. Mex., and for other purposes; to the Committee on Environment and Public Works.
By Mr. DOMENICI, 5339

S. 813—A bill to prohibit all United States economic and military assistance and exports (except food and medicine) to, and all imports from, any country whose government has failed to take adequate measures to prevent opium and its illicit derivatives from being produced or refined for export to the United States; to the Committee on Finance.
By Mr. MOYNIHAN, 5339—Cosponsors added, 5978

S. 814—A bill to provide for control of health's escalating costs, and for other purposes; to the Committee on Finance.
By Mr. KENNEDY, 5339

S. 815—A bill to provide that it shall be unlawful to discriminate against any meetings of students in public secondary schools and to provide the district courts with jurisdiction; to the Committee on the Judiciary.
By Mr. HATFIELD (for himself, Mr. Baucus, Mr. Nunn, Mr. Randolph, Mr. Nickles, Mr. Proxmire, Mr. East, Mr. Domenici, Mr. Abdnor, Mr. Garn, Mr. Simpson, Mr. Biden, Mr. Johnston, Mr. DeConcini, and Mr. Exon), 5339—Cosponsors added, 12129, 19303, 24915, 29366

S. 816—A bill to extend the superfund legislation for five additional years, and for other purposes; to the Committee on Environment and Public Works and the Committee on Finance, jointly, by unanimous consent.
By Mr. BRADLEY (for himself, Mr. Lautenberg, Mr. Moynihan, Mr. Mitchell, Mr. Sasser, Mr. D'Amato, Mr. Eagleton, Mr. Stafford, Mr. Randolph, and Mr. Hollings), 5513—Cosponsors added, 23005

S. 817—A bill to amend section 205 of the Federal Power Act (16 U.S.C. 824D) relating to inclusion of construction work in progress in the wholesale rate base of public utilities; to the Committee on Energy and Natural Resources.
By Mr. METZENBAUM, 5513

S. 818—A bill to authorize the replacement of existing pump casings in Robert B. Griffith water project pumping plants 1A and 2A (formerly the Southern Nevada water project), and for other purposes; to the Committee on Energy and Natural Resources.
By Mr. LAXALT (for himself and Mr. Hecht), 5513—Reported (S. Rept. 98-134), 13236—Passed Senate, 15955—Referred to Committee on Interior and Insular Affairs, 16407

S. 819—A bill to amend the Federal Rules of Criminal Procedure to provide consecutive sentencing for felonies committed while on bail for another offense; to the Committee on the Judiciary.
By Mr. BENTSEN (for himself, Mr. Boren, Mr. Chiles, Mr. DeConcini, Mr. East, Mr. Garn, Mrs. Hawkins, Mr. Heflin, Mr. Johnston, Mr. Long, Mr. Nunn, Mr. Pell, Mr. Sasser, and Mr. Zorinsky), 5513

S. 820—A bill to amend section 7 of the Earthquake Hazards Reduction Act of 1977 (42 U.S.C. 7706) to extend authorizations for appropriations, and for other purposes; to the Committee on Commerce, Science, and Transportation.
By Mr. GORTON (for himself and Mr. Packwood), 5513—Reported (S. Rept. 98-42), 7558—Passed Senate, 7746—Referred to Committee on Interior and Insular Affairs, 7895

S. 821—A bill to authorize appropriations to the Secretary of Commerce for the programs of the National Bureau of Standards for fiscal year 1984, and for other purposes; to the Committee on Commerce, Science, and Transportation.
By Mr. GORTON (for himself and Mr. Packwood), 5513—Reported with amendments (S. Rept. 98-49), 7558—Amended and passed Senate, 7749—Referred to Committee on Science and Technology, 7895

S. 822—An original bill reported from the Committee on Agriculture, Nutrition, and Forestry to expand markets for United States agricultural commodities, expand authority for the use abroad of Commodity Credit Corporation stocks, require the export sale of Commodity Credit Corporation dairy products, improve programs under Public Law 480, and for other purposes; placed on the calendar.
By Mr. HELMS, 5513—Reported (S. Rept. 98-37), 5513—Reported (S. Rept. 98-37), 7161—Amendments, 7232, 12409

S. 823—A bill to amend the Natural Gas Policy Act of 1978 to clarify the definition of abuse, to restrain natural gas price increases by facilitating price responsiveness during periods when supplies exceed demand; to enhance competitive options for local distribution companies in purchasing the least expensive natural gas available, to repeal the incremental pricing of natural gas, and for other purposes; to the Committee on Energy and Natural Resources.
By Mr. JEPSEN, 5513—Cosponsors added, 10326

S. 824—A bill to amend the Internal Revenue Code of 1954 to treat as medical care the expenses of meals and lodging of a parent or guardian accompanying a child away from home for the purpose of receiving medical care, and the expenses of meals and lodging of a child away from home for the purpose of receiving medical care on an outpatient basis; to the Committee on Finance.
By Mr. BENTSEN, 5513

S. 825—A bill to amend the Internal Revenue Code of 1954 with respect to the unrelated business taxable income of certain nonprofit charitable organizations; to the Committee on Finance.
By Mr. BENTSEN, 5514

S. 826—A bill to amend title 10, United States Code, to establish the Prisoner of War Recognition Medal; to the Committee on Armed Services.
By Mr. SIMPSON, 5514

S. 827—A bill to amend subchapter II of chapter 5 of title 5, United States Code, to provide that a Federal agency may not require any person to maintain records for a period in excess of three years and may not commence an action for collection of a civil fine for any violation of a rule after three years from the date to which such violation relates, and for other purposes; to the Committee on Governmental Affairs.
By Mr. EAST, 5514

S. 828—A bill to require all nationals of Communist countries to register with the Attorney General before engaging in certain activities involving Members of Congress and congressional employees, in order to protect the internal security of the United States and impede espionage; to the Committee on the Judiciary.
By Mr. EAST, 5514

S. 829—A bill entitled the "Comprehensive Crime Control Act of 1983"; to the Committee on the Judiciary.
By Mr. THURMOND (by request), 5514—Amendments, 11833—Cosponsors added, 15412, 19660, 21157

S. 830—A bill to fight violent crime and crime organizations and to improve the administration of the criminal justice system; to the Committee on the Judiciary.
By Mr. BIDEN (for himself, Mr. Baucus, Mr. Bentsen, Mr. Boren, Mr. Bradley, Mr. Bumpers, Mr. Burdick, Mr. Chiles, Mr. Cranston, Mr. DeConcini, Mr. Eagleton, Mr. Ford, Mr. Glenn, Mr. Heflin, Mr. Hollings, Mr. Inouye, Mr. Kennedy, Mr. Leahy, Mr. Metzenbaum, Mr. Mitchell, Mr. Moynihan, Mr. Nunn, Mr. Pell, Mr. Pryor, Mr. Proxmire, Mr. Randolph, Mr. Sasser, Mr. Tsongas, and Mr. Zorinsky), 5514—Cosponsors added, 13134

S. 831—A bill to amend the Internal Revenue Code of 1954 to allow home equity conversions through sale-life tenancy arrangements; to the Committee on Finance.
By Mr. SPECTER, 5514

S. 832—A bill to amend the Age Discrimination in Employment Act of 1967 to remove the maximum age limitation applicable to employees who are protected under such act, and for other purposes; to the Committee on Labor and Human Resources.
By Mr. HEINZ (for himself, Mr. Glenn, Mr. Hatch, Mr. Percy, Mr. Cohen, Mr. Grassley, Mr. Dixon, Mr. Pryor, Mr. Melcher, Mr. Pressler, Mr. Burdick, Mr. Humphrey, and Mr. Durenberger), 5514—Cosponsors added, 11527, 14502, 26069

S. 833—A bill to amend the Bretton Woods Agreements Act; to the Committee on Foreign Relations.
By Mr. RIEGLE, 5514

S. 834—A bill for the relief of Gordon H. Hay; to the Committee on Armed Services.
By Mr. JACKSON, 5959

S. 835—A bill to authorize the Secretary of Housing and Urban Development to enter into insurance contracts with private mortgage insurance companies; to the Committee on Banking, Housing, and Urban Affairs.
By Mr. PROXMIRE, 5959

S. 836—A bill to provide for the continuation of the National Diffusion Network; to the Committee on Labor and Human Resources.
By Mr. PELL, 5959—Cosponsors added, 7228, 8341, 18030, 23005

S. 837—A bill to designate certain National Forest System lands in the State of Washington for inclusion in the National Wilderness Preservation System, and for other purposes; to the Committee on Energy and Natural Resources.
By Mr. GORTON (for himself and Mr. Jackson), 5959—Cosponsors added, 24069

S. 838—A bill to amend the Trade Act of 1974 to provide for job retraining for workers who have become unemployed due to imports; to the Committee on Finance.
By Mr. METZENBAUM, 5959

S. 839—A bill to amend the Trade Act of 1974 to implement import relief recommended by the International Trade Commission under title II, and for other purposes; to the Committee on Finance.
By Mr. METZENBAUM, 5959

S. 840—A bill to amend the act of October 15, 1966 (80 Stat. 953; 20 U.S.C. 65a), relating to the National Museum of the Smithsonian Institution, so as to authorize additional appropriations to the Smithsonian Institution for carrying out the purposes of said act; to the Committee on Rules and Administration.
By Mr. GOLDWATER (for himself, Mr. Jackson, and Mr. Garn), 5959—Reported with amendments (S. Rept. 98-95), 12596—Amended and passed Senate, 13671—Referred to Committee on House Administration, 14066

S. 841—A bill to amend the Commodity Credit Corporation Charter Act to require the Commodity Credit Corporation to pay rates for the storage of grain on farms which is no less than the rates the Corporation pays for storage of grain in commercial storage facilities; to the Committee on Agriculture, Nutrition, and Forestry.
By Mr. ZORINSKY (for himself, Mr. Andrews, Mr. Boren, Mr. Burdick, Mr. Exon, and Mr. Melcher), 5959—Cosponsors added, 6653

S. 842—To amend the Internal Revenue Code of 1954 to provide tax incentives for the issuance of small business participating debentures; to the Committee on Finance.
By Mr. WEICKER (for himself, Mr. D'Amato, Mr. Heinz, Mr. Nunn, Mr. Boren, Mr. Baucus, Mr. Hatch, Mr. Stevens, Mr. Rudman, Mr. Hollings, Mr. Cochran, and Mr. Huddleston), 5959—Cosponsors added, 6653, 9205, 11005, 19763, 25059

S. 843—A bill to amend the Agricultural Act of 1949 to authorize the Secretary of Agriculture to make payments to reimburse producers for the cost of applying approved conservation practices to acreage diverted under an acreage limitation program for the 1982 through 1985 crops of wheat, feed grains, upland cotton, rice, and soybeans; to the Committee on Agriculture, Nutrition, and Forestry.
By Mr. COCHRAN (for himself, Mr. Huddleston, Mr. Boren, Mr. Andrews, Mr. Jepsen, and Mr. Eagleton), 5959—Cosponsors added, 9008, 11310

S. 844—A bill to require that the candidates for President and Congress and those for State and local offices be listed separately on a ballot; to the Committee on Rules and Administration.
By Mr. EAST, 5959

S. 845—A bill to amend title V of the United States Code to prohibit Ambassadors and Ministers from making political contributions and taking part in political campaigns; to the Committee on Governmental Affairs.
By Mr. DeCONCINI, 5959

S. 846—A bill to authorize the Secretary of Housing and Urban Development to guarantee the payment of principal and interest on second mortgage loans made to help defray first mortgage payments on homes owned by persons who are temporarily unemployed; to the Committee on Banking, Housing, and Urban Affairs.
By Mr. HEINZ, 5959

S. 847—A bill to extend for 5 years the existing suspension of duty on crude feathers and down; to the Committee on Finance.
By Mr. HEINZ, 5959—Cosponsors added, 9618

S. 848—A bill to provide for the orderly termination, extension, or modification of certain contracts for the sale of Federal timber, and for other purposes; to the Committee on Agriculture, Nutrition, and Forestry.
By Mr. CRANSTON, 5959—Jointly referred to Committees on Agriculture, Nutrition, and Forestry; Energy and Natural Resources, 6947

S. 849—A bill to amend the Trade Act of 1974 to encourage the preparation and implementation of adjustment plans for industries materially injured by imports, and for other purposes; to the Committee on Finance.
By Mr. HEINZ, 6154

S. 850—A bill to authorize the Secretary of the Army to correct certain slope failures and erosion problems along the banks of the Cocoa River; to the Committee on Environment and Public Works.
By Mr. HEFLIN, 6154

S. 851—A bill to amend the Omnibus Crime Control and Safe Streets Act of 1968 to provide that rescue squad members are entitled to death benefits made available under such Act; to the Committee on the Judiciary.
By Mr. HEFLIN, 6154

S. 852—A bill to prohibit the Export-Import Bank of the United States from financing the establishment or enhancement of the capacity of a foreign country to produce certain commodities in competition with, or similar to U.S.-produced commodities; to the Committee on Banking, Housing, and Urban Affairs.
By Mr. DOMENICI (for himself, Mr. DeConcini, Mr. Goldwater, Mr. Boschwitz, Mr. Melcher, Mr. Baucus, and Mr. Bingaman), 6154

S. 853—A bill to amend the Foreign Assistance Act of 1961 to prohibit the furnishing of assistance to establish or enhance the capacity of a foreign country to produce certain commodities in competition with, or similar to U.S. produced commodities, and for other purposes; to the Committee on Foreign Relations.
By Mr. DOMENICI (for himself, Mr. DeConcini, Mr. Goldwater, Mr. Boschwitz, Mr. Melcher, Mr. Baucus, Mr. Bingaman, and Mr. Laxalt), 6154

S. 854—A bill to amend the Congressional Budget Act of 1974 to establish procedures for setting targets and ceilings, in the congressional budget process, for loans and loan guarantees under the Federal credit programs; to the Committee on the Budget and the Committee on Governmental Affairs, pursuant to the order of August 4, 1977, with instructions that if one committee reports, the other has 30 days of continuous session to report or be discharged.
By Mr. PERCY (for himself, Mr. Hatfield, Mr. Domenici, Mr. Helms, and Mr. Gorton), 6154

S. 855—A bill to extend the expiration date of the Defense Production Act of 1950; to the Committee on Banking, Housing, and Urban Affairs.
By Mr. TRIBLE (for himself and Mr. Proxmire), 6154—Reported (S. Rept. 98-33), 6963

S. 856—A bill to provide for an Indian housing program for construction and financing of housing for Indians, and for other purposes; to the Select Committee on Indian Affairs.
By Mr. COCHRAN (for himself, Mr. Andrews, Mr. Cohen, Mr. Nickles, Mr. Ste-

S. 856—Continued
vens, Mr. Stennis, and Mr. Murkowski), 6154—Cosponsors added, 10045—Reported with amendments (S. Rept. 98-203), 21619

S. 857—A bill to amend the Consolidated Farm and Rural Development Act; to the Committee on Agriculture, Nutrition, and Forestry.
By Mr. HELMS (by request), 6154

S. 858—A bill to recognize the organization known as the National Association of State Directors of Veterans Affairs, Inc.; to the Committee on the Judiciary.
By Mr. THURMOND (for himself, Mr. Riegle, Mr. Randolph, Mr. Inouye, Mr. Exon, Mr. Melcher, Mr. Garn, Mr. Burdick, Mr. Kennedy, Mr. Heflin, and Mr. Specter), 6154—Cosponsors added, 7056, 7822, 8341, 8940, 9205, 11008, 12630, 15412, 17027

S. 859—A bill to amend title 38, United States Code, to require the continued payment of disability compensation at an unreduced rate pending review and appeal of a determination to reduce or discontinue such compensation by reason of a change in service-connected or employability status or in physical condition in the case of any veteran whose disability has been rated as total for a period of at least 10 years ending on the date such determination was made, who files a statement of disagreement with such determination, and who requests such continued payment, and for other purposes; to the Committee on Veterans' Affairs.
By Mr. THURMOND (for himself, Mr. Inouye, Mr. Cohen, Mr. Cochran, Mr. Cranston, Mr. Denton, Mr. Exon, and Mr. Melcher), 6154—Cosponsors added, 7056, 7822, 8341, 9205

S. 860—A bill to reauthorize and expand the hazardous waste response trust fund; to the Committee on Environment and Public Works and the Committee on Finance, jointly, by unanimous consent.
By Mr. HART (for himself, Mr. Gorton, Mr. Moynihan, Mr. Tsongas, and Mr. Dodd), 6154—Cosponsors added, 13600, 19421

S. 861—A bill to amend the Consumer Product Safety Act (15 U.S.C. 2051 et. seq.) to provide authorization of appropriations, and for other purposes; to the Committee on Commerce, Science, and Transportation.
By Mr. KASTEN (for himself and Mr. Ford), 6154—Reported (S. Rept. 98-57), 8008—Amendments, 16224, 16244—Passed Senate, 16244—Amended and passed House, (in lieu of H.R. 2668), 18176—Title amended, 18179

S. 862—A bill to amend the Act of May 31, 1962 (76 Stat. 89); to the Committee on Energy and Natural Resources.
By Mr. McCLURE (for himself and Mr. Symms), 6154—Reported (S. Rept. 98-255), 26367

S. 863—A bill entitled "The Enterprise Zone Employment and Development Act of 1983"; to the Committee on Finance.
By Mr. BOSCHWITZ (for himself, Mr. Chafee, Mr. Chiles, Mr. Rudman, Mr. Inouye, Mr. Danforth, Mr. Gorton, Mrs. Hawkins, Mr. Roth, Mr. Garn, Mr. Mattingly, Mr. Heinz, Mr. Kasten, Mr. Hatch, Mr. Denton, Mr. Tower, Mr. Grassley, Mr. Jepsen, Mr. Percy, Mr. Durenberger, Mr. Specter, Mr. D'Amato, Mr. Trible, Mr. Andrews, Mr. Heflin, Mr. Warner, Mr. Pressler, Mr. Matsunaga, Mr. Wilson, Mr. Bradley, Mr. Abdnor, Mr. Simpson, Mr. Domenici, Mr. Dole, Mr. Baker, Mr. Murkowski, and Mr. Laxalt), 6154—Cosponsors added, 7057, 13841, 14502, 15412, 16200, 30727

S. 864—A bill to amend the Volunteers in the Parks Act of 1969, and for other purposes; to the Committee on Energy and Natural Resources.
By Mr. McClure (by request), 6154—Reported with amendments (S. Rept. 98-206), 22983—Amended and passed Senate, 24487—Referred to Committee on Interior and Insular Affairs, 24725

S. 865—A bill to establish a nationally uniform deep-draft vessel tax for the purpose of financing operations and maintenance of deep-draft commercial channels and harbors; to fund a percentage of new channel improvements; and to provide an expedited procedure for the authorization and permitting of navigation improvement projects and related landside facilities in deep-draft ports, and for other purposes; to the Committee on Environment and Public Works and the Committee on Finance, jointly, by unanimous consent.
By Mr. HATFIELD (for himself, Mr. Byrd, Mr. Warner, Mr. Thurmond, Mr. Mattingly, Mr. Ford and Mr. Trible), 6289—Cosponsors added, 13239, 16541, 19763, 21880, 29366

S. 866—A bill to improve the operation of the milk price support program, and for other purposes; to the Committee on Agriculture, Nutrition, and Forestry.
By Mr. LEAHY, 6289—Cosponsors added, 8046

S. 867—A bill to authorize assistance to schools impacted by economic dislocations and legal alien immigration along the borders of the United States and Mexico; to the Committee on Labor and Human Resources.
By Mr. BENTSEN, 6289

S. 868—A bill to amend the Internal Revenue Code to exclude from recapture investment tax credits used to fund tax credit employee stock ownership plans and to permit recovery by such plans of previously recaptured investment tax credits; to the Committee on Finance.
By Mr. MOYNIHAN, 6289

S. 869—A bill to amend the Export-Import Bank Act of 1945; to the Committee on Banking, Housing, and Urban Affairs.
By Mr. HEINZ (for himself, Mr. Garn, Mr. Jackson, and Mrs. Kassebaum), 6289—Cosponsors added, 10045, 10734, 11415, 14502, 24462—Reported with amendments (S. Rept. 98-111), 12396—Amendments, 13846, 14998, 18031, 19670, 24463, 25556, 25564, 25565, 25568, 25571, 25577, 25579, 25580, 25582, 25584, 25587, 25645, 25646, 25648—Referred to Committee on Foreign Relations, 15426—Reported with amendments (S. Rept. 98-183), 19658—Debated, 25556, 25587—Amended and passed Senate, 25590—Removal of cosponsors, 30727

S. 870—A bill entitled "The Federal Contractor Employees Flexitime Bill"; to the Committee on Labor and Human Resources.
By Mr. ARMSTRONG, 6289—Cosponsors added, 7678, 8341, 8940, 10045, 12129, 19303, 29136

S. 871—A bill to amend the Public Works and Economic Development Act of 1965, as amended; to the Committee on Environment and Public Works.
By Mr. MITCHELL, 6289—Cosponsors added, 18030

S. 872—A bill to establish an Ocean and Coastal Resources Management Fund from which coastal States shall receive grants, and for other purposes; to the Committee on Commerce, Science, and Transportation.
By Mr. HOLLINGS (for himself and Mr. Johnston), 6289—Cosponsors added, 6353, 7228, 10734—Removal of cosponsors, 7057

S. 873—A bill to help insure the Nation's independent factual knowledge of the Soviet Union and Eastern European countries, to help maintain the national capability for advanced research and training on which that knowledge depends, and to provide partial financial support for national programs to serve both purposes; to the Committee on Foreign Relations and the Committee on Labor and Human Resources, jointly, by unanimous consent.
By Mr. LUGAR (for himself, Mr. Biden, Mr. Cohen, Mr. Glenn, Mr. Hatch, Mr. Jackson, Mr. Levin, Mr. Mathias, Mr. Percy, and Mr. Bradley), 6289—Cosponsors added, 7057, 7228, 7573, 7822, 9008, 9734, 10045, 10326, 12630, 14738, 15623, 16328, 16542, 17425, 17614

S. 874—A bill to provide for a program for the improvement of instruction in mathematics and science, and for other purposes; to the Committee on Labor and Human Resources.
By Mr. KENNEDY, 6635—Cosponsors added, 7057

S. 875—A bill to amend title 18 of the United States Code to strengthen the laws against the counterfeiting of trademarks, and for other purposes; to the Committee on the Judiciary.
By Mr. MATHIAS (for himself, Mr. Thurmond, Mr. Heflin and Mr. Warner), 6635—Cosponsors added, 19421, 20508, 24462, 24915, 26069

S. 876—A bill entitled the "Science Education Improvement Act of 1983"; to the Committee on Finance.
By Mr. BENTSEN, 6635

S. 877—A bill to require the National Weather Service to report routinely on the levels of acid content found in precipitation and dry deposition throughout the United States, and for other purposes; to the Committee on Commerce, Science, and Transportation.
By Mr. HOLLINGS (for himself and Mr. Mitchell), 6635—Cosponsors added, 22516

S. 878—A bill to authorize and direct the Secretary of the Army to correct certain erosion problems along the banks of the Warrior River near Moundville, Ala.; to the Committee on Environment and Public Works.
By Mr. HEFLIN, 6635—Cosponsors added, 12407

S. 879—A bill to authorize depository institutions to engage in securities activities; to the Committee on Banking, Housing, and Urban Affairs.
By Mr. CHAFEE, 6635

S. 880—A bill to amend the Communications Act of 1934 to provide equity to daytime radio broadcasters; to the Committee on Commerce, Science, and Transportation.
By Mr. PRESSLER, 6635—Cosponsors added, 7229, 7678, 7822, 8940, 9008, 11008, 12129, 12630, 23551—Reported with amendments (S. Rept. 98-165), 17415

S. 881—A bill to amend the Federal Food, Drug, and Cosmetic Act to eliminate certain requirements with respect to colored oleomargarine; to the Committee on Labor and Human Resources.
By Mr. HOLLINGS, 6635

S. 882—A bill to establish an art bank; to the Committee on Labor and Human Resources.
By Mr. PELL (for himself and Mr. Stafford), 6635

S. 883—A bill to amend the Geothermal Steam Act of 1970 (30 U.S.C. 1001 et seq.) to expedite exploration and development of geothermal resources; to the Committee on Energy and Natural Resources.
By Mr. McCLURE (for himself, Mr. Warner, Mr. Laxalt, Mr. Hecht, Mr. Symms and Mr. Wallop), 6635—Cosponsors added, 15623

S. 884—A bill to provide for the use and distribution of funds awarded the Red Lake Band of Chippewa Indians in docket numbered 15-72 of the U.S. Court of Claims; to the Select Committee on Indian Affairs.
By Mr. DURENBERGER (for himself and Mr. Boschwitz), 6635—Reported with amendments (S. Rept. 98-74), 11276—Amended and passed Senate, 12169—Referred to Committee on Interior and Insular Affairs, 12433—Reported (H. Rept. 98-389), 26201—Passed House, 26915—Examined and signed in the Senate, 27025—Presented to the President, 27026—Examined and signed in the House, 27144—Approved [Public Law 98-123], 29553

S. 885—A bill to settle unresolved claims relating to certain allotted Indian lands on the White Earth Indian Reservation, to remove clouds from the titles to certain lands, and for other purposes; to the Select Committee on Indian Affairs.
By Mr. DURENBERGER (for himself and Mr. Boschwitz), 6635

S. 886—A bill to designate the Alben Barkley National Historic Site; to the Committee on Energy and Natural Resources.
By Mr. FORD, 6636—Reported with amendments (S. Rept. 98-136), 13238—Amended and passed Senate, 15955—Referred to Committee on Interior and Insular Affairs, 16407

S. 887—A bill to amend title 38, United States Code, to authorize the expansion of the Board of Veterans' Appeals and the designation of certain individuals to act as members of the Board, and for other purposes; to the Committee on Veterans' Affairs.
By Mr. SIMPSON (by request), 6964

S. 888—A bill entitled "The Economic Equity Act"; to the Committee on Finance.
By Mr. DURENBERGER (for himself, Mr. Packwood, Mr. Hatfield, Mr. Hart, Mrs. Kassebaum, Mr. Baucus, Mr. Burdick, Mr. Inouye, Mr. Boschwitz, Mr. Kennedy, Mr. Cohen, Mr. Wallop, Mr. Heinz, Mr. Riegle, Mr. Mitchell, Mr. Melcher, Mr. Tsongas, Mr. Dixon, Mr. Leahy, Mr. Matsunaga, Mr. Mathias, Mr. Pressler, Mr. Cochran, and Mr. Glenn), 6964—Cosponsors added, 7573, 8046, 10045, 10734, 19303

S. 889—A bill to authorize appropriations for the purposes of carrying out the National Violent Crime Program of the Department of Justice for fiscal year 1984, and for other purposes; to the Committee on the Judiciary.
By Mr. SPECTER, 6964

S. 890—A bill to establish objective criteria and procedures for closing and consolidating weather stations; to the Committee on Commerce, Science, and Transportation.
By Mr. PRESSLER (for himself and Mr. Abdnor, 6994—Cosponsors added, 8046, 8940

S. 891—A bill to develop additional procedures for Federal land sales; to the Committee on Energy and Natural Resources.
By Mr. BUMPERS (for himself, Mr. Chafee and Mr. Pell), 6964—Cosponsors added, 7057, 9734, 11527, 12630, 13239, 15262, 17425, 24915, 26468

S. 892—A bill to authorize appropriations to the Nuclear Regulatory Commission in accordance with section 261 of the Atomic Energy Act of 1954, as amended, and section 305 of the Energy Reorganization Act of 1974, as amended, and for other purposes; to the Committee on Environment and Public Works.
By Mr. SIMPSON, 6964

S. 893—A bill to amend the Atomic Energy Act of 1954, as amended, to improve the nuclear powerplant siting and licensing process, and for other purposes; to the Committee on Environment and Public Works.
By Mr. SIMPSON, 6964

S. 894—A bill to improve the nuclear licensing and regulatory process, to amend the Atomic Energy Act of 1954, and for other purposes; to the Committee on Environment and Public Works.
By Mr. SIMPSON, 6964

S. 895—A bill to authorize appropriations for studies under the National Flood Insurance Act of 1968 for the fiscal years 1984 and 1985, to extend the authorization for flood insurance, and for other purposes; to the Committee on Banking, Housing, and Urban Affairs.
By Mr. HECHT, 6964

S. 896—A bill entitled the "Securities and Exchange Commission Technical Amendments Act of 1983"; to the Committee on Banking, Housing, and Urban Affairs.
By Mr. D'AMATO, 6964

S. 897—A bill to designate certain National Forest System lands in the State of Vermont for inclusion in the National Wilderness Preservation System and for other purposes; to the Committee on Energy and Natural Resources.
By Mr. STAFFORD (for himself and Mr. Leahy), 6964—Amendments, 29573

S. 898—A bill to amend the Public Health Service Act to enable the Secretary of Health and Human Services to expedite the initiation of research to be conducted or supported by the National Institutes of Health into the prevention, diagnosis, and treatment of diseases or disorders which constitute a public health emergency; to the Committee on Labor and Human Resources.
By Mr. MOYNIHAN (for himself, Mr. Cranston, Mr. Wilson, and Mr. D'Amato), 6964

S. 899—A bill for the relief of the Federation Employment and Guidance Service, New York, N.Y.; to the Committee on the Judiciary.
By Mr. D'AMATO, 6964

S. 900—A bill to amend the Securities Exchange Act of 1934 to authorize appropriations for the Securities and Exchange Commission for fiscal years 1984 through 1986; to the Committee on Banking, Housing, and Urban Affairs.
By Mr. D'AMATO, 6964

S. 901—A bill to amend the Omnibus Crime Control and Safe Streets Act of 1968; to the Committee on the Judiciary.
By Mr. DOLE, 6964

S. 902—A bill to amend title 31, United States Code, and section 1961 (1) of title 18, United States Code, to improve enforcement, and for other purposes; to the Committee on the Judiciary.
By Mr. ROTH (for himself, Mr. Rudman, Mr. Bentsen, Mr. Nunn, and Mr. Chiles), 6964—Cosponsors added, 7678, 11008

S. 903—A bill for the relief of Estefania Tolentino; to the Committee on the Judiciary.
By Mr. MELCHER, 6964

S. 904—A bill to provide for contribution of damages attributable to an agreement by two or more persons to fix, maintain, or stabilize prices under section 4, 4A, or 4C of the Clayton Act; to the Committee on the Judiciary.
By Mr. BAUCUS, 6964

S. 905—A bill entitled the "National Archives and Records Administration Act of 1983"; to the Committee on Governmental Affairs.
By Mr. EAGLETON (for himself, Mr. Mathias, Mrs. Kassebaum, Mr. Sarbanes, Mr. Cranston, Mr. Sasser, Mr. Levin, Mr. Nunn, Mr. Cohen, Mr. Danforth, Mr. Moynihan, Mr. Jackson, Mr. Durenberger, Mr. Glenn, and Mr. Hatfield), 6964—Cosponsors added, 9519, 10327, 11310, 17614, 20375, 24915, 33839

S. 906—A bill to extend the duty reduction on certain unwrought lead for a period of 5 years; to the Committee on Finance.
By Mr. DANFORTH, 6964—Cosponsors added, 7822

S. 907—A bill to amend the tariff schedules of the United States to clarify for duty purposes the distinction between dress gloves and work gloves; to the Committee on Finance.
By Mr. DANFORTH, 6964—Cosponsors added, 13134

S. 908—A bill to provide fiscal assistance to State and local governments during periods of economic recession; to the Committee on Governmental Affairs.
By Mr. DURENBERGER, 6964

S. 909—A bill to provide special rules for the application of sections 4942 and 4943 of the Internal Revenue Code of 1954 to any private foundation the principal asset of which is a bank holding company; to the Committee on Finance.
By Mr. DURENBERGER (for himself and Mr. Boschwitz), 6964

S. 910—A bill to amend the Securities Exchange Act of 1934 to increase the sanctions against trading in securities while in possession of material nonpublic information; to the Committee on Banking, Housing, and Urban Affairs.
By Mr. D'AMATO (for himself, Mr. Sarbanes, Mr. Garn, Mr. Proxmire, Mrs. Hawkins, Mr. Riegle, and Mr. Mattingly), 6964

S. 911—A bill to establish a Commission to make recommendations for changes in the role of nonparty multicandidate political action committees in the financing of campaigns of candidates for Federal office; to the Committee on Governmental Affairs.
By Mr. CHILES, 6964—Cosponsors added, 8341, 8654, 9734, 11415, 13134, 17027

S. 912—A bill to modify the authority for the Richard B. Russell Dam and Lake project, and for other purposes; to the Committee on Environment and Public Works.
By Mr. STAFFORD (for himself and Mr. Thurmond) (by request), 6964—Reported with amendments (S. Rept. 98-305), 32050—Amended and passed Senate, 32901—Amendments, 32901—Referred to Committee on Public Works and Transportation, 33187

S. 913—A bill for the relief of Mildred C. Eide of Leavenworth, Kans.; to the Committee on the Judiciary.
By Mrs. KASSENBAUM, 6964

S. 914—A bill to protect firearms owners' constitutional rights, civil liberties, and rights to privacy; to the Committee on the Judiciary.

S. 914—Continued

By Mr. McCLURE (for himself, Mr. Andrews, Mr. Baucus, Mr. Burdick, Mr. Cochran, Mr. Cohen, Mr. Danforth, Mr. DeConcini, Mr. Denton, Mr. Domenici, Mr. Durenberger, Mr. East, Mr. Goldwater, Mr. Grassley, Mr. Hatch, Mr. Hatfield, Mr. Heflin, Mr. Helms, Mr. Huddleston, Mr. Jepsen, Mr. Johnston, Mr. Mattingly, Mr. Melcher, Mr. Pressler, Mr. Proxmire, Mr. Rudman, Mr. Sasser, Mr. Simpson, Mr. Tower, Mr. Wallop, Mr. Zorinsky, Mr. Randolph, Mr. Nickles, Mr. Thurmond, Mr. Stevens, Mr. Symms, Mr. Armstrong, Mr. Humphrey, and Mr. Garn), 6984—Cosponsors added, 9735, 15623, 16200, 22164, 25878, 26778

S. 915—A bill entitled the "Taxpayer Antitrust Enforcement Act of 1983"; to the Committee on the Judiciary.

By Mr. GORTON (for himself, Mr. Rudman, Mr. Danforth, Mr. Stafford, Mr. Eagleton, and Mr. Bingaman), 6984—Cosponsors added, 14738

S. 916—A bill to provide for the orderly termination, extension, or modification of certain contracts for the sale of Federal timber, and for other purposes; to the Committees on Agriculture, Nutrition, and Forestry; Energy and Natural Resources, jointly, by unanimous consent.

By Mr. HATFIELD (for himself, Mr. McClure, Mr. Jackson, Mr. Packwood, Mr. Gorton, Mr. Stevens, Mr. Murkowski, Mr. Symms, Mr. Melcher, Mr. Baucus, Mr. Burdick, Mr. Garn, Mr. Hatch, Mr. Goldwater, Mr. Wallop, Mr. DeConcini, Mr. Laxalt, Mr. Abdnor, Mr. Ford, Mr. Sasser, and Mr. Matsunaga), 6984—Jointly referred to Committees on Agriculture, Nutrition, and Forestry; Energy and Natural Resources, 7073

S. 917—A bill to amend the Comprehensive Environmental Response, Compensation, and Liability Act of 1980, commonly referred to as the Superfund law, so as to provide compensation for the victims of environmental pollutants and poisons; to the Committee on Environment and Public Works.

By Mr. STAFFORD (for himself and Mr. Randolph), 7161—Cosponsors added, 24915

S. 918—A bill to amend the Employee Retirement Income Security Act of 1974 and the Internal Revenue Code of 1954 to provide greater protection to women under private pension plans; to the Committee on Finance.

By Mr. HATFIELD (for himself, Mr. Kennedy, Mr. Matsunaga, and Mr. Riegle), 7161—Jointly referred to Committees on Finance; Labor and Human Resources, 16244—Cosponsors added, 23005

S. 919—A bill to amend the Equal Access to Justice Act, and for other purposes; to the Committee on the Judiciary.

By Mr. DOMENICI (for himself, Mr. DeConcini, and Mr. Grassley), 7161—Cosponsors added, 9206, 24589

S. 920—A bill to make the Grazing Advisory Boards established under the Federal Land Policy Management Act of 1976 permanent; to the Committee on Energy and Natural Resources.

By Mr. DOMENICI, 7161—Cosponsors added, 7676

S. 921—A bill to provide a remedy against the United States for damages to certain individuals resulting from nuclear test at the Nevada Test Site, and for other purposes; to the Committee on the Judiciary.

By Mr. HATCH, 7161

S. 922—A bill to amend the Congressional Budget Act and Impoundment Control Act of 1974, to provide for budgetary planning every two years; to the Committees on the Budget; Governmental Affairs, jointly, pursuant to the order of August 4, 1977 with instructions that if one Committee reports, the other Committee has thirty days of continuous session to report or be discharged.

By Mr. COCHRAN, 7161

S. 923—A bill to provide financial assistance for the improvement of instruction in mathematics and science, and for other purposes; to the Committee on Labor and Human Resources.

By Mr. HUDDLESTON (for himself, Mr. Inouye, and Mr. Ford), 7161—Cosponsors added, 7623

S. 924—A bill to designate the Veterans' Administration Medical Center in Leavenworth, Kansas, as the "Dwight D. Eisenhower Veterans' Administration Medical Center"; to the Committee on Veterans' Affairs.

By Mr. DOLE (for himself and Mrs. Kassebaum), 7161—Cosponsors added, 10045

S. 925—A bill to make certain technical corrections in the Atlantic Salmon Convention Act of 1982; to the Committee on Commerce, Science, and Transportation.

By Mr. PACKWOOD, 7161—Reported (S. Rept. 98-78), 11513—Amendments, 18036, 18062—Amended and passed Senate, 18062—Passed House, 18181—Examined and signed in House, 18429—Examined and signed in the Senate, 18494—Presented to the President, 18495—Approved [Public Law 98-44], 19288

S. 926—A bill to establish uniform national standards for the continued regulation, by the several States, of commercial motor vehicle width on interstate highways.

By Mr. BAKER (for Mr. Packwood), 7161—Passed Senate, 7269—Passed House, 7329—Examined and signed in the Senate, 7557—Presented to the President, 7557—Examined and signed in the House, 7601—Approved [Public Law 98-17], 10287

S. 927—A bill relating to a fishing tackle excise tax; to the Committee on Finance.

By Mr. DURENBERGER (for himself, Mr. Boren and Percy), 7161

S. 928—A bill entitled the "Railroad Bonding Act"; to the Committee on Finance.

By Mr. DURENBERGER (for himself, Mr. Baucus, Mr. Andrews, Mr. Abdnor, Mr. Boschwitz, Mr. Burdick, Mr. Melcher and Mr. Pressler), 7162

S. 929—A bill to amend the Act of July 2, 1940, as amended, pertaining to appropriations for the Canal Zone Biological Area; to the Committee on Rules and Administration.

By Mr. GOLDWATER (for himself, Mr. Jackson and Mr. Garn), 7162—Reported (S. Rept. 98-96), 12396—Passed Senate, 13671—Reported (H. Rept. 98-283), 18231—Rules suspended. Passed House, 18701—Examined and signed in the House, 18915—Examined and signed in Senate, 19042—Presented to the President, 19289—Approved [Public Law 98-57], 21346

S. 930—A bill to authorize the Smithsonian Institution to purchase land in Santa Cruz County, Arizona; to the Committee on Rules and Administration.

By Mr. GOLDWATER (for himself, Mr. Jackson and Mr. Garn), 7162—Reported (S. Rept. 98-97), 12396—Amended and passed Senate, 13671—Reported (H. Rept. 98-330), 21516—Rules suspended. Passed House, 21916—Examined and signed in the Senate, 22148—Presented to the President, 22148—Examined and signed in the House, 22326—Approved [Public Law 98-73], 23643

S. 931—A bill for the relief of Nehad M. Aburas; to the Committee on the Judiciary.

By Mr. BOSCHWITZ, 7162

S. 932—A bill for the relief of Fadia A. Salem; to the Committee on the Judiciary.

By Mr. BOSCHWITZ, 7162

S. 933—A bill for the relief of Maria Elena Rodrigues-Huitail; to the Committee on the Judiciary.

By Mr. BOSCHWITZ, 7162

S. 934—A bill for the relief of Maria Leticia Rodrigues-Huitail; to the Committee on the Judiciary.

By Mr. BOSCHWITZ, 7162

S. 935—A bill for the relief of Vasanta Senerat; to the Committee on the Judiciary.

By Mr. BOSCHWITZ, 7162

S. 936—A bill for the relief of Daniel Hon Ying Ng; to the Committee on the Judiciary.

By Mr. BOSCHWITZ, 7162

S. 937—A bill for the relief of Ching Hon Pui; to the Committee on the Judiciary.

By Mr. BOSCHWITZ, 7162

S. 938—A bill for the relief of Charles Jabbra; to the Committee on the Judiciary.

By Mr. BOSCHWITZ, 7162

S. 939—A bill for the relief of Bing Tao San; to the Committee on the Judiciary.

By Mr. BOSCHWITZ, 7162

S. 940—A bill for the relief of Bayani Bautetista Magsino; to the Committee on the Judiciary.

By Mr. BOSCHWITZ, 7162

S. 941—A bill for the relief of Elenita Reyes Magsino; to the Committee on the Judiciary.

By Mr. BOSCHWITZ, 7162

S. 942—A bill for the relief of Joel Reyes Magsino; to the Committee on the Judiciary.

By Mr. BOSCHWITZ, 7162

S. 943—A bill for the relief of Sobhi Ibrahim Youssef; to the Committee on the Judiciary.

By Mr. BOSCHWITZ, 7162

S. 944—A bill to authorize supplemental international security and development assistance for urgent purposes for the fiscal year 1983, and for other purposes; to the Committee on Foreign Relations.

By Mr. PERCY, 7162

S. 945—A bill to amend the Comprehensive Environmental Response, Compensation, and Liability Act of 1980 to provide compensation for medical expenses caused by hazardous substance releases, and for other purposes; to the Committee on Environment and Public Works.

By Mr. MITCHELL (for himself and Mr. Randolph), 7162

S. 946—A bill to amend the Comprehensive Environmental Response, Compensation, and Liability Act of 1980 to provide compensation for medical expenses caused by hazardous substance releases, and for other purposes; to the Committee on Environment and Public Works.

By Mr. MITCHELL (for himself and Mr. Randolph), 7162

S. 947—A bill to authorize the U.S. Army Corps of Engineers to construct various projects for improvements to rivers and harbors of the United States, and for other purposes; to the Committee on Environment and Public Works.

By Mr. ABDNOR, 7162

S. 948—A bill to reform Federal criminal and civil forfeiture; to the Committee on the Judiciary.

By Mr. BIDEN (for himself, Mr. Thurmond, Mr. Baker, Mr. Nunn, Mr. Laxalt and Mr. Leahy), 7162—Cosponsors added, 10632, 14994, 22516, 25779—Reported with amendment (no written report), 22863

S. 949—A bill to provide a program to increase the literacy of the American public in the fields of mathematics, science, and technology, and for other purposes; to the Committee on Labor and Human Resources.

By Mr. CHILES (for himself and Mr. Randolph), 7162—Cosponsors added, 8341

S. 950—A bill to impose quotas on the importation of automobiles from Japan during 1983, 1984, 1985, and 1986; to the Committee on Finance.

By Mr. RIEGLE (for himself and Mr. Levin), 7162

S. 951—A bill to provide health care coverage for the unemployed; to the Committee on Finance.

By Mr. DOLE (for himself, Mr. Durenberger, Mr. Heinz, Mr. Specter, Mr. Roth and Mr. Bradley), 7162—Reported with amendments (S. Rept. 98-193), 20576

S. 952—A bill to prohibit the growing of marihuana on Federal land; to the Committee on the Judiciary.

By Mr. EAST (for himself, and Mr. Humphrey), 7162

S. 953—A bill to amend the Internal Revenue Code of 1954 to permit elections under section 2032A to be made on amended returns; to the Committee on Finance.

By Mr. LAXALT, 7162

S. 954—A bill to amend the Internal Revenue Code of 1954 to exempt from the windfall profit tax certain charitable organizations which provide assistance to patients; to the Committee on Finance.

By Mr. LAXALT, 7162

S. 955—A bill to maintain the preeminence of the United States in space, to promote the peaceful exploration and utilization of space, and for other purposes; to the Committee on Commerce, Science, and Transportation.

By Mr. HOLLINGS (for himself, Mr. Heflin, Mr. Gorton, Mr. Inouye, Mr. Ford, Mr. Riegle and Mr. Lautenberg), 7162—Cosponsors added, 12927

S. 956—A bill for the relief of Oikos, Incorporated, and the Nevada Opera Association, both of Reno, Nevada; to the Committee on Finance.

By Mr. LAXALT, 7162

S. 957—A bill to provide for an increase in the number of members of the Congressional Award Board, and for other purposes.

By Mr. BYRD (for himself and Mr. Baker), 7162—Passed Senate, 7271—Referred to Committee on Education and Labor, 7601—Passed House, (in lieu of H.R. 2357), 11452—Senate concurs in House amendments, 12172—Examined and signed in the Senate, 12396—Presented to the President, 12396—Examined and signed in the House, 12433—Approved [Public Law 98-33], 18494

S. 958—A bill to amend chapter 54 to title 5, United States Code, to reform the merit pay system; to the Committee on Governmental Affairs.

By Mr. TRIBLE (for himself and Mr. Warner), 7162

S. 959—A bill for the relief of Clive Anthony Lewis, Karen Lewis, Sean Martin Lewis, Anthony Conan Lewis, and Gail Alison Lewis; to the Committee on the Judiciary.

By Mr. GORTON, 7162

S. 960—A bill to assist women in making career choices in the home or in the labor force, and for other purposes; to the Committee on Finance.

By Mr. ARMSTRONG, 7162

S. 961—A bill to amend the Internal Revenue Code of 1954 to provide a credit against income tax for contributions to profit-sharing plans, and for other purposes; to the Committee on Finance.

By Mr. MATSUNAGA, 7162

S. 962—A bill to amend the National Foundation on the Arts and Humanities Act of 1965 to provide for the Office of Poet Laureate of the United States; to the Committee on Labor and Human Resources.

By Mr. MATSUNAGA, 7162

S. 963—A bill to extend various health authorities, and for other purposes; to the Committee on Labor and Human Resources.

By Mr. HATCH, 7162

S. 964—A bill to require the Secretary of Health and Human Services to arrange for the conduct of a study with respect to the use of live animals in biomedical and behavioral research; to the Committee on Labor and Human Resources.

By Mr. HATCH (for himself and Mr. Kennedy), 7162—Cosponsors added, 7678, 8046, 9006

S. 965—A bill to establish a National Industrial Development Board for purposes of formulating policy recommendations for industrial development in the United States; to the Committee on Governmental Affairs.

By Mr. LEVIN, 7162

S. 966—A bill to amend the Act of October 20, 1976 (90 Stat. 2662), as amended; to the Committee on Energy and Natural Resources.

By Mr. McCLURE (for himself, Mr. Domenici, Mr. Wallop and Mr. Garn), 7162—Cosponsors added, 8341, 9519, 9735, 13841

S. 967—A bill to amend the Independent Safety Board Act of 1974 to authorize appropriations for fiscal years 1984, 1985 and 1986.

By Mr. PACKWOOD, 7558—Reported (S. Rept. 98-43), 7558—Passed Senate, 7747—Passed House, (in lieu of H.R. 1707), 13597—Examined and signed in the Senate, 13809—Examined and signed in the House, 13981—Presented to the President, 14067—Approved [Public Law 98-37], 18494

S. 968—A bill to provide for revision of the military retired or retainer pay of certain retired members of the Armed Forces who were called or ordered to active duty between October 1, 1963, and October 1, 1971; to the Committee on Armed Services.

By Mr. EAST, 7558—Cosponsors added, 8341

S. 969—A bill to amend section 1 of the act of June 5, 1920, as amended, to authorize the Secretary of Commerce to settle claims for damages of less than $2,500 arising by reason of acts for which the National Oceanic and Atmospheric Administration is responsible; to the Committee on the Judiciary.

By Mr. GRASSLEY, 7558—Reported (H. Rept. 98-150), 15411—Agreed to in Senate, 17046

S. 970—A bill to provide for the operation, maintenance, and construction of deep-draft channels and harbors, and for other purposes; to the Committee on Environment and Public Works.

By Mr. MOYNIHAN (for himself and Mr. Stafford), 7558

S. 971—A bill to authorize the Secretary of Health and Human Services to expedite research on a disease or disorder which constitutes a public health emergency; to the Committee on Labor and Human Resources.

By Mr. MOYNIHAN (for himself, Mr. Cranston, and Mr. Kennedy), 7558—Cosponsors added, 8342, 10632, 13500, 19056

S. 972—A bill to appropriate funds for epidemiological and medical research on acquired immune disorders and related opportunistic infections; to the Committee on Appropriations.

By Mr. MOYNIHAN, 7558—Cosponsors added, 8342, 8940, 13500

S. 973—A bill to make technical amendments to the Indian Self-Determination and Education Assistance Act and other acts; to the Select Committee on Indian Affairs.

By Mr. ANDREWS, 7558—Reported with amendments (S. Rept. 98-73), 11276—Amendments, 13850, 13910—Amended and passed Senate, 13910—Passed House, 14208—Examined and signed in the House, 14608—Examined and signed in the Senate, 14733—Presented to the President, 14734—Presidential veto message, 16312

S. 974—An original bill to amend chapter 47 of title 10, United States Code (the Uniform Code of Military Justice), to improve the quality and efficiency of the military justice system, to revise the laws concerning review of courts-martial, and for other purposes; placed on the calendar.

By Mr. JEPSEN, from the Committee on Armed Services, 7558—Reported (S. Rept. 98-53), 7558—Debated, 10265—Amendments, 10266, 10340—Amended and passed Senate, 10269—Referred to Committee on Armed Services, 11103—Reported with amendments (S. Rept. 98-549), 32765—Rules suspended. Amended and passed House, 33082—Senate concurs in House amendment, 34307—Examined and signed in the House, 34225—Examined and signed in the Senate, 34684—Presented to the President, 34684—Approved [Public Law 98-209], 34685

S. 975—A bill to amend title III of the Outer Continental Shelf Lands Act Amendments of 1978 to clarify provisions relating to claims, financial responsibility, and civil penalties; to the Committee on Environment and Public Works.

By Mr. CHAFEE, 7558

S. 976—A bill to provide a comprehensive system of liability and compensation for oil-spill damage and removal costs, and for other purposes; to the Committee on Finance.

By Mr. CHAFEE (for himself, Mr. Randolph, and Mr. Mitchell), 7558

S. 977—A bill to provide special rules for the application of section 4943 of the Internal Revenue Code of 1954 to any private foundation the principal asset of which is a bank holding company; to the Committee on Finance.

By Mr. DURENBERGER (for himself and Mr. Boschwitz), 7558

S. 978—A bill to extend until October 1, 1993, the authorization for appropriations to the migratory bird conservation fund, and for other purposes; to the Committee on Environment and Public Works.

By Mr. CHAFEE (by request), 7558

S. 979—A bill to amend and reauthorize the Export Administration Act of 1979; to the Committee on Banking, Housing, and Urban Affairs.

S. 979—Continued
By Mr. HEINZ (by request), 7647—Reported (no written report), 13291—Reported (S. Rept. 98-170), 17982—Amendments, 25061, 26382, 29022

S. 980—A bill to amend the Federal Mine Safety and Health Amendments Act of 1977 to provide that the provisions of such act shall not apply to the surface mining of stone, clay, and sand work; to the Committee on Labor and Human Resources.
By Mr. WALLOP (for himself, Mr. Simpson, and Mrs. Kassebaum), 7647—Cosponsors added, 9206, 12129, 12630, 13134, 13286, 15282, 18690, 19068, 23551

S. 981—A bill to prohibit age discrimination in apprenticeship programs; to the Committee on Labor and Human Resources.
By Mr. WALLOP (for himself and Mr. Simpson), 7647

S. 982—A bill to amend the Fair Labor Standards Act of 1938 to permit an employee to take compensatory time off in lieu of compensation for overtime hours, and for other purposes; to the Committee on Labor and Human Resources.
By Mr. WALLOP (for himself and Mr. Simpson), 7647

S. 983—A bill for the relief of Gerard P. O'Brien; to the Committee on the Judiciary.
By Mr. THURMOND, 7647

S. 984—A bill to provide for increased participation by the United States in the Inter-American Development Bank and the Asian Development Bank; to the Committee on Foreign Relations.
By Mr. PERCY, 7647

S. 985—A bill to change the penalty provisions contained in section 401(b) of the Controlled Substances Act; to the Committee on the Judiciary.
By Mr. BENTSEN (for himself, Mrs. Hawkins, Mr. Chiles, Mr. DeConcini, Mr. Nunn, Mr. Roth, and Mr. Melcher), 7647

S. 986—A bill to repeal employer reporting requirements with respect to tips; to the Committee on Finance.
By Mr. PRESSLER, 7647—Cosponsors added, 8654, 8940, 9735, 10327, 11704, 12129, 12407

S. 987—A bill to authorize the imposition of entrance, admission, or additional user fees at certain water resources development areas administered by the Department of the Army; to the Committee on Environment and Public Works.
By Mr. STAFFORD (by request), 7647

S. 988—A bill for the relief of Henning Georg Lorenz; to the Committee on the Judiciary.
By Mr. STAFFORD, 7647

S. 989—A bill to make changes in certain elements of military compensation and in certain personnel programs, and for other purposes; to the Committee on Armed Services.
By Mr. JEPSEN, 7647

S. 990—A bill to extend the Export-Import Bank Act of 1945, as amended; to the Committee on Banking, Housing, and Urban Affairs.
By Mr. HEINZ (by request), 7647

S. 991—A bill to amend title 38, United States Code, to require regulations providing for the resolution of Veterans' Administration benefits claims based on certain exposures to herbicides containing dioxin, to ionizing radiation from detonations of nuclear devices, and to certain other hazardous substances, and for other purposes; to the Committee on Veterans' Affairs.
By Mr. CRANSTON, 7647—Cosponsors added, 11704

S. 992—A bill to amend title 38, United States Code, to establish an emergency job retraining and employment program for veterans; to the Committee on Veterans' Affairs.
By Mr. CRANSTON, 7647

S. 993—A bill to provide a program of unemployment compensation for areas experiencing high rates of unemployment; to the Committee on Finance.
By Mr. DURENBERGER, 7647

S. 994—A bill to prohibit the production of lethal binary chemical munitions by the United States and to call on the President to continue and intensify recently begun efforts in the Committee on Disarmament with the Government of the Union of Soviet Socialist Republics and other countries to achieve an agreement establishing a mutual, verifiable ban on the production and stockpiling of chemical weapons; to the Committee on Armed Services.
By Mr. PRYOR (for himself, Mr. Hatfield, Mr. Hart, Mr. Cochran, and Mr. Lautenberg), 7777—Cosponsors added, 10327, 11527, 12630, 15282, 17614, 18660

S. 995—A bill to amend title 38, United States Code, to modify the rule for the commencement of the period of payment of certain adjustments in compensation in the case of hospitalized veterans; to the Committee on Veterans' Affairs.
By Mr. EXON, 7777—Cosponsors added, 9008, 10045, 11008, 12129, 13134, 13600, 14739, 14994, 15282, 15412, 16792, 19669, 27253, 28778

S. 996—A bill to amend the Natural Gas Policy Act of 1978 to limit natural gas prices and to improve natural gas pricing and marketing practices, and for other purposes; to the Committee on Energy and Natural Resources.
By Mrs. KASSEBAUM (for herself, Mr. Danforth, Mr. Eagleton, Mr. Levin, Mr. Andrews, Mr. Metzenbaum, Mr. D'Amato, Mr. Sasser, Mr. Riegle, Mr. Cranston, Mr. Proxmire, Mr. Sarbanes, Mr. Biden, and Mr. Tsongas), 7777—Cosponsors added, 12927, 26703, 30404

S. 997—A bill to authorize and direct the Secretary of the Interior to engage in a special study of the potential for ground water recharge in the High Plains States, and for other purposes; to the Committee on Energy and Natural Resources.
By Mr. EXON, 7777—Cosponsors added, 10045, 11527

S. 998—A bill to authorize the Secretary of Agriculture to establish a special cropland conservation program for erosion-prone cropland whereby the Secretary of Agriculture will assist the owners and operators of such land to make an orderly change in their cropping and land use systems and to implement the conservation treatment needed to conserve the soil and water resources of the cropland; to the Committee on Agriculture, Nutrition, and Forestry.
By Mr. BOREN (for himself, Mr. Cochran, Mr. Zorinsky, Mr. Andrews, and Mr. Huddleston), 7777

S. 999—A bill to amend the Communications Act of 1934 to provide for improved international telecommunications, and for other purposes; to the Committee on Commerce, Science, and Transportation.
By Mr. BAKER (for Mr. Goldwater) (for himself, Mr. Pressler, and Mr. Hollings), 7777

S. 1000—A bill to promote increased ocean transportation of bulk commodities in the foreign commerce of the United States in United States flagships, to strengthen the defense industrial base, and for other purposes; to the Committee on Commerce, Science, and Transportation.
By Mr. TRIBLE (for himself, Mr. Long, Mr. Inouye, Mr. Mathias, Mr. Sarbanes, Mr. Matsunaga, and Mr. Mitchell), 7777—Cosponsors added, 12129

S. 1001—A bill to authorize appropriations for the Office of Federal Procurement Policy for an additional 5 fiscal years; to the Committee on Governmental Affairs.
By Mr. COHEN (for himself and Mr. Roth), 7777—Reported (no written report), 21872—Cosponsors added, 24589, 26069, 27562, 27847, 28778, 29875, 29022—Debated, 32541—Amendments, 32541, 32543, 32547, 32615, 32616—Indefinitely postponed, 32550

S. 1002—A bill to authorize interstate banking among the New England States and to require a report to the Congress concerning the use of the authority conferred by this act; to the Committee on Banking, Housing, and Urban Affairs.
By Mr. TSONGAS, 7777

S. 1003—A bill to extend and revise the provisions of the Child Abuse Prevention and Treatment Act and the Child Abuse Prevention Treatment and Adoption Reform Act of 1978; to the Committee on Labor and Human Resources.
By Mr. DENTON (for himself and Mr. Hatch), 7777—Cosponsors added, 10327, 24589—Reported (no written report), 12397

S. 1004—A bill to amend the Federal employees health benefits plan provisions of chapter 89, title 5, United States Code, to assure adequate mental health benefit levels and otherwise limit benefit reductions; to the Committee on Governmental Affairs.
By Mr. D'AMATO (for himself, Mr. Sarbanes, Mrs. Hawkins, and Mr. Stafford), 7777—Cosponsors added, 11415, 15412, 16200, 23815

S. 1005—A bill to provide assistance for the construction, acquisition, and renovation of State and local correctional facilities; to the Committee on the Judiciary.
By Mr. D'AMATO (for himself, Mrs. Hawkins, and Mr. Specter), 7777—Cosponsors added, 8342, 11008, 17614

S. 1006—A bill to amend the Internal Revenue Code of 1954 to repeal the 15-percent reduction in percentage depletion for iron ore and coal; to the Committee on Finance.
By Mr. SPECTER, 7777—Cosponsors added, 8731, 9519, 10327, 11704, 12927, 13286, 13942, 21880, 29608

S. 1007—A bill to authorize the Secretary of the Interior to enter into a cooperative agreement to maintain the gravesite of Samuel "Uncle Sam" Wilson and to erect and maintain tablets or markers at such gravesite in commemoration of the progenitor of the national symbol of the United States; to the Committee on Energy and Natural Resources.
By Mr. D'AMATO, 7777—Cosponsors added, 8342

S. 1008—A bill to make certain technical amendments to improve implementation of the Education Consolidation and Improvement Act of 1981, and for other purposes; to the Committee on Labor and Human Resources.
By Mr. HATCH (for himself and Mr. Stafford), 7777—Reported (no written report), 12397—Reported (S. Rept. 98-168), 17602—Amended and passed Senate, 22864—Amendments, 22866, 23029

S. 1009—A bill to authorize Federal physicians comparability allowances; to the Committee on Governmental Affairs.
By Mr. MATHIAS (for himself and Mr. Stevens), 7777—Reported with amendment (no written report), 22863—Debated, 26614—Indefinitely postponed, 26614

S. 1010—A bill to amend the District of Columbia Self-Government and Governmental Reorganization Act to increase the amount authorized to be appropriated as the annual Federal payment to the District of Columbia; to the Committee on Governmental Affairs.
By Mr. MATHIAS, 7777—Reported (no written report), 12397—Indefinitely postponed, 22539

S. 1011—A bill to amend the Federal Deposit Insurance Act to provide for the issuance of income capital certificates.
By Mr. STEVENS (for Mr. Hatfield) (for himself and Mr. Packwood), 7777—Passed Senate, 8703—Rules suspended. Passed House, 10754—Examined and signed in the Senate, 10971—Presented to the President, 10971—Examined and signed in the House, 11103—Approved [Public Law 98-29], 12612

S. 1012—A bill to amend the Internal Revenue Code of 1954 to exempt from rules relating to foreign conventions all conventions, and so forth, held on domestic cruise ships and on certain foreign cruise ships which port in qualified Caribbean Basin countries; to the Committee on Finance.
By Mr. CHILES, 7777

S. 1013—An original bill to amend title 28 of the United States Code regarding jurisdiction in bankruptcy proceedings, and to establish new Federal judicial positions; placed on the calendar.
By Mr. THURMOND, from the Committee on the Judiciary, 7777—Reported (S. Rept. 98-55), 7776—Amendments, 8342, 9214, 9216, 9217, 9739, 9939, 9948, 9950, 9953, 10048—Debated, 9930—Amended and passed Senate, 9976—Cosponsors added, 10045, 29136—Referred to Committee on the Judiciary, 11103

S. 1014—A bill to authorize the implementation of a plan for Trimble Wildlife Area replacement, and for other purposes; to the Committee on Environment and Public Works.
By Mr. DANFORTH (for himself and Mr. Eagleton), 8008

S. 1015—A bill to clear certain impediments to the licensing of the vessel *LaJolie* for employment in the coastwise trade; to the Committee on Commerce, Science, and Transportation.
By Mr. LEVIN (for himself and Mr. Riegle), 8008—Reported (no written report), 22456—Passed Senate, 22940—Referred to Committee on Merchant Marine and Fisheries, 23244—Reported with amendments (H. Rept. 98-516), 31844

S. 1016—A bill to amend the Pennsylvania Avenue Development Corporation Act of 1972 to authorize appropriations and further borrowings for implementation of the development plan for Pennsylvania Avenue between the Capitol and the White House, and for other purposes; to the Committee on Energy and Natural Resources.
By Mr. McCLURE, 8008

S. 1017—A bill entitled the "Natural Gas Competition Act of 1983."; to the Committee on Energy and Natural Resources.
By Mr. BRADLEY, 8008

S. 1018—A bill to rename the Consolidated Space Operations Center in Colorado Springs the "Jack Swigert Space Center"; to the Committee on Commerce, Science, and Transportation.
By Mr. ARMSTRONG, 8008—Cosponsors added, 11310

S. 1019—A bill to establish a revolving fund in the Department of the Interior, and for other purposes; to the Committee on Energy and Natural Resources.
By Mr. McCLURE (by request), 8008

S. 1020—A bill for the relief of John Calvin Smith; to the Committee on the Judiciary.
By Mr. STENNIS, 8008

S. 1021—A bill entitled the "Prevention of Criminal Use of Body Armor Act of 1983"; to the Committee on the Judiciary.
By Mr. MOYNIHAN, 8008

S. 1022—A bill to amend section 8(a) of the Small Business Act to treat businesses owned by Indian Tribes as socially and economically disadvantaged small business concerns; to the Select Committee on Indian Affairs.
By Mr. ANDREWS (for himself, Mr. Nickles, Mr. Melcher, Mr. Burdick, Mr. Domenici, Mr. Cochran, Mr. Goldwater, Mr. Bancus, Mr. Abdnor, Mr. DeConcini, Mr. D'Amato, Mr. Stevens, Mr. Cohen, Mr. Hatfield, Mr. Mitchell, Mr. Hatch, and Mr. Bingaman), 8008—Committee discharged. Referred to the Committee on Small Business, 10003—Cosponsors added, 15439—Reported with amendments (S. Rept. 98-262), 27026

S. 1023—A bill to provide for modification of the Federal supplemental compensation program and a voucher system to encourage employment of individuals eligible for Federal supplemental compensation, a youth opportunity wage, to authorize use of State unemployment funds to finance retraining and relocation assistance for unemployment compensation claimants, and for other purposes; to the Committee on Finance.
By Mr. DOLE (by request), 8009

S. 1024—An original bill to authorize appropriations for the National Science Foundation for fiscal year 1984, and for other purposes; placed on the calendar.
By Mr. PACKWOOD, from the Committee on Commerce, Science, and Transportation, 8009—Reported (S. Rept. 98-58), 8008

S. 1025—A bill to establish in the Federal Government a global foresight capability with respect to natural resources, the environment, and population; to establish a national population policy; to establish an interagency Council on Global Resources, Environment, and Population, and for other purposes; to the Committee on Governmental Affairs.
By Mr. HATFIELD, 8009—Cosponsors added, 11310, 17027, 19303, 19421, 24915, 29022

S. 1026—A bill to provide for national public improvements; to the Committee on Governmental Affairs.
By Mr. MOYNIHAN (for himself, Mr. Dodd, Mr. Randolph, Mr. Hart, and Mr. Inouye), 8009—Cosponsors added, 11310

S. 1027—A bill to amend Public Law 96-162; to the Committee on Energy and Natural Resources.
By Mr. GORTON (for himself and Mr. Jackson), 8009

S. 1028—A bill to modify the navigation project on the Cowlitz River, Washington, to authorize the Secretary of the Army to implement interim measures to control floods in the lower Cowlitz River area and improve navigation on the Columbia River; to the Committee on Environment and Public Works.
By Mr. GORTON (for himself and Mr. Jackson), 8009

S. 1029—A bill to amend the Equal Access to Justice Act to include appeals to a board of contract appeals; to the committee on the Judiciary.
By Mr. SASSER, 8009—Cosponsors added, 10327, 24589

S. 1030—A bill to transfer the Appalachian Development Highway System to the Secretary of Transportation; to the Committee on Environment and Public Works.
By Mr. STAFFORD (for himself and Mr. Symms) (by request), 8009

S. 1031—A bill to authorize an equitable sharing of costs on projects of the U.S. Army Corps of Engineers in order to encourage a more orderly development of the nation's water resources; to the Committee on Environment and Public Works.
By Mr. STAFFORD, 8009

S. 1032—A bill to amend the Internal Revenue Code of 1954 to limit the amount of any tax lien, to provide taxpayers a cause of action for wrongful levy on property, and for other purposes; to the Committee on Finance.
By Mr. LEVIN (for himself and Mr. Cohen), 8009

S. 1033—A bill to amend title 38, United States Code, to establish an emergency job training program for wartime veterans; to the Committee on Veterans' Affairs.
By Mr. SIMPSON, 8009—Cosponsors added, 12129, 13134—Reported with amendments (S. Rept. 98-132), 13114—Amendments, 15940, 15975—Debated, 15988—Indefinitely postponed, 15977

S. 1034—A bill to amend the Freedom of Information Act; to the Committee on the Judiciary.
By Mr. LEAHY, 8009

S. 1035—A bill to provide for the enforcement of a trade agreement between the United States and the Commission of the European Communities concerning imports of steel pipe and tube products; to the Committee on Finance.
By Mr. BENTSEN (for himself and Mr. Tower), 8009—Cosponsors added, 24915

S. 1036—A bill to clarify the application of the antitrust laws to professional team sports leagues, to protect the public interest in maintaining the stability of professional team sports leagues, and for other purposes; to the Committee on the Judiciary.
By Mr. DeCONCINI (for himself, Mr. Long, Mr. Heflin, Mr. Tower, Mr. Heinz, Mr. Bentsen, Mr. Boren, Mr. Quayle, and Mr. Johnston), 8009—Cosponsors added, 8731, 9519, 10327

S. 1037—A bill to authorize appropriations for the fiscal years 1984 and 1985 for certain maritime programs of the Department of Transportation, and for other purposes; to the Committee on Commerce, Science, and Transportation.
By Mr. STEVENS (by request), 8009—Reported (no written report), 10011—Amended and passed Senate, 10227—Referred to Committee on Merchant Marine and Fisheries, 10569—Committee discharged. Amended and passed House (in lieu of H.R. 2114), 30934

S. 1038—A bill to amend the Merchant Marine Act, 1936, and for other purposes; to the Committee on Commerce, Science, and Transportation.

S. 1038—Continued

By Mr. STEVENS (by request), 8009

S. 1039—A bill to consolidate existing Federal vocational and adult education programs, to simplify requirements for States and other recipients participating in Federal vocational and adult education programs, and to authorize certain State and national programs for the development of vocational skills and basic skills in the work force that will improve productivity and economic growth, and for other purposes; to the Committee on Labor and Human Resources.

By Mr. HATCH, 8307

S. 1040—A bill to amend the Internal Revenue Code of 1954 to simplify the tax system providing a low rate progressive schedule for individuals and a flat-rate schedule for corporations, and for other purposes; to the Committee on Finance.

By Mr. QUAYLE, 8307

S. 1041—A bill to improve the operations of the bilingual education program by focusing the program on building the capacity of local educational agencies to carry out programs of bilingual education, by broadening the range of instructional approaches eligible for assistance, by targeting assistance on the children of limited English proficiency most in need of such programs, and by providing financial assistance to state educational agencies for reviewing, evaluating, and monitoring programs of bilingual education, and for other purposes; to the Committee on Labor and Human Resources.

By Mr. HATCH, 8307

S. 1042—A bill to convey certain lands in Lane County, Oregon; to the Committee on Energy and Natural Resources.

By Mr. HATFIELD, 8307—Reported (S. Rept. 98-257), 26367—Indefinitely postponed, 30709

S. 1043—A bill to amend the Internal Revenue Code of 1954 to provide tax incentives for small business; to the Committee on Finance.

By Mr. D'AMATO (for himself, Mr. Weicker, Mr. Nunn, Mr. Cochran, Mr. Bancus, Mr. Jepsen, Mr. Durenberger, Mr. Randolph, Mr. Johnston, Mr. Huddleston and Mrs. Hawkins), 8307—Cosponsors added, 8731, 9206, 11415, 13842

S. 1044—A bill to provide for the designation of the Long Island Expressway as part of the Interstate Highway System; to the Committee on Environment and Public Works.

By Mr. D'AMATO (for himself and Mr. Moynihan), 8307

S. 1045—A bill to assure the production of an adequate supply of pure and wholesome milk to meet the needs of markets in the United States, to assure a reasonable level of return to dairy farmers and stable prices for dairy products for consumers, to stabilize a temporary imbalance in the supply and demand for dairy products, to enable milk producers to establish, finance, and carry out a coordinated program of dairy product promotion to improve, maintain and develop markets for dairy products, and for other purposes; to the Committee on Agriculture, Nutrition, and Forestry.

By Mr. BOSCHWITZ (for himself, Mr. Boren, Mr. Burdick, Mr. Zorinsky, and Mr. Andrews), 8307—Cosponsors added, 8731, 9736, 10045

S. 1046—A bill to clarify the applicability of a provision of law regarding risk retention; to the Committee on Commerce, Science, and Transportation.

By Mr. KASTEN, 8307—Reported (S. Rept. 98-172), 19466—Passed Senate, 26894—Debated, 33981—Passed House, 34010—Examined and signed in the House, 34225—Examined and signed in the Senate, 34683—Presented to the President, 34694—Approved [Public Law 98-193], 34695

S. 1047—A bill to direct the President to impose certain limitations on the amount of milk protein products that may be imported into the United States; to the Committee on Finance.

By Mr. MELCHER, 8307—Cosponsors added, 10327, 15623, 25644

S. 1048—A bill entitled the "Tandem Truck Amendments of 1983"; to the Committee on Commerce, Science, and Transportation.

By Mr. MOYNIHAN, 8307

S. 1049—A bill to provide relief from natural gas price increases caused by certain contract provisions that are incompatible with current market conditions; to the Committee on Energy and Natural Resources.

By Mr. HART, 8307

S. 1050—A bill to amend the Arms Export Control Act to provide increased control by the Congress over the making of arms sales; to the Committee on Foreign Relations.

By Mr. BYRD (for himself, Mr. Pell, Mr. Biden, Mr. Sarbanes, Mr. Bingaman, Mr. Cranston and Mr. Proxmire), 8639—Cosponsors added, 9206, 11527

S. 1051—A bill to amend the Internal Revenue Code of 1954 to allow certain prepayments of principal and interest to be treated as contributions to an individual retirement account, to allow amounts to be withdrawn from such account to purchase a principal residence, and for other purposes; to the Committee on Finance.

By Mr. TOWER (for himself, Mr. Helms, Mr. East, Mr. Garn, Mr. Inouye, Mr. Warner, Mr. Burdick, Mr. Heflin, Mr. Stevens, Mr. Lugar, Mr. Zorinsky, Mr. D'Amato, Mr. Symms, Mr. Jepsen, Mr. Thurmond, Mr. Huddleston, Mr. Bumpers and Mr. Nunn), 8639—Cosponsors added, 11006, 11527, 12407, 21367, 22516

S. 1052—A bill to make certain changes in the membership and operations of the Advisory Commission on Intergovernmental Relations; to the Committee on Governmental Affairs.

By Mr. ROTH (for himself, Mr. Durenberger, Mr. Percy, Mr. Sasser, Mr. Moynihan, Mr. Exon, Mr. Chiles, Mr. Levin and Mr. Abdnor), 8639—Cosponsors added, 9519—Reported (no written report), 22456—Passed Senate, 24056—Referred to Committee on Government Operations, 24346

S. 1053—A bill to amend the Agricultural Act of 1949 to require the Secretary of Agriculture to use surplus agricultural commodities to make supplemental payments-in-kind to producers who divert acreage from the production of agricultural commodities under a basic payment-in-kind program and devote such acreage to long-term conservation uses; to the Committee on Agriculture, Nutrition, and Forestry.

By Mr. BUMPERS (for himself and Mr. Pryor), 8639

S. 1054—A bill for the relief of Albert Korgel; to the Committee on the Judiciary.

By Mr. BURDICK, 8639

S. 1055—A bill to provide a Block Grant for the improvement of instruction in the fields of mathematics and science, for the improvement of achievement levels of students in the fields of mathematics and science, and for the establishment of a secondary school industry partnership exchange program, and for other purposes; to the Committee on Labor and Human Resources.

By Mr. QUAYLE, 8639

S. 1056—A bill to authorize the National Science Foundation to provide assistance for a program for visiting faculty exchanges and institutional development in the fields of mathematics, science, and engineering, and for other purposes; to the Committee on Labor and Human Resources.

By Mr. INOUYE, 8639—Cosponsors added, 11006

S. 1057—A bill to amend the Internal Revenue Code of 1954 to place a cap on the reduction in individual income tax rates, and for other purposes; to the Committee on Finance.

By Mr. BAUCUS, 8639

S. 1058—A bill providing for the resolution of the current rail labor dispute in Connecticut and New York, and for other purposes; to the Committee on Labor and Human Resources.

By Mr. WEICKER (for himself, Mr. D'Amato and Mr. Dodd), 8639

S. 1059—A bill to provide that it shall be unlawful to deny equal access to students in public schools and public colleges who wish to meet voluntarily for religious purposes and to provide district courts with jurisdiction over violations of this act; to the Committee on the Judiciary.

By Mr. DENTON, 8721—Cosponsors added, 27959, 30404, 31296, 31698

S. 1060—A bill for the relief of Samuel Joseph Edgar; to the Committee on the Judicary.

By Mr. WILSON, 8721—Reported (S. Rept. 98-327), 33786—Referred to Committee on the Judiciary, 34215—Passed Senate, 34299

S. 1061—A bill to amend the Internal Revenue Code of 1954 with respect to the tax treatment of bonds that are guaranteed by certain Federal agencies; to the Committee on Finance.

By Mr. DOLE, 8721—Cosponsors added, 10734

S. 1062—A bill to amend section 474 of the Internal Revenue Code of 1954 to provide that small businesses with average annual gross receipts not in excess of $10,000,000 may elect to use one inventory pool; to the Committee on Finance.

By Mr. PERCY, 8721

S. 1063—A bill to exclude from gross income any discharge of a mortgage debt on a principal residence occurring in 1982, and for other purposes; to the Committee on Finance.

By Mr. DeCONCINI, 8721—Cosponsors added, 10327, 10734, 11006

S. 1064—A bill to amend the Urban Mass Transportation Act of 1964 to prohibit assistance to recipients which compensate officials at rates higher than rates paid to local officials; to the Committee on Banking, Housing, and Urban Affairs.

By Mr. METZENBAUM, 8721

S. 1065—A bill to authorize continued Federal and State cooperative efforts to study the depleting water resources of the States of the high plains, and for other purposes; to the Committee on Environment and Public Works.

By Mr. EXON, 8721—Cosponsors added, 11527, 13134

S. 1066—A bill to amend the Internal Revenue Code of 1954 to allow an employer to provide participants in a defined benefit plan with supplemental retirement benefits through a defined contribution plan of the employer; to the Committee on Finance.

By Mr. CHAFEE (for himself, Mr. Bentsen, and Mr. Baucus), 8721

S. 1067—A bill to assist other countries in the protection of endangered species and to enhance international understanding and knowledge of environmental issues; to the Committee on Foreign Relations.

By Mr. PELL (for himself, Mr. Chafee, Mr. Glenn, and Mr. Percy), 8722

S. 1068—A bill to provide for the efficient utilization of wildlife resources conservation expertise by the Government of the United States and other nations for the purposes of enhancing the ability of such nations to manage their wildlife resources consistent with mankind's long-term best interests and providing reliable information upon which to guide United States actions; to the Committee on Foreign Relations.

By Mr. CHAFEE (for himself and Mr. Pell), 8722

S. 1069—A bill to amend the Federal Power Act to limit the recovery by public utilities of certain costs of construction work in progress through rate increases; to the Committee on Energy and Natural Resources.

By Mr. CHAFEE (for himself, Mr. Stafford, Mr. Pell, Mr. Biden, Mr. Humphrey, and Mr. Danforth), 8722—Cosponsors added, 11006, 24599, 27253

S. 1070—A bill to amend the act of July 2, 1962, to authorize intrastate quarantines under extraordinary emergency conditions; to the Committee on Agriculture, Nutrition, and Forestry.

By Mr. HELMS (by request), 8816

S. 1071—A bill to amend the Congressional Budget Act of 1974 to impose limits on the amount of total budget outlays contained in concurrent resolutions on the budget; to the Committees on the Budget; Governmental Affairs.

By Mr. MATTINGLY, 8816

S. 1072—A bill to facilitate the adjudication of certain claims of U.S. nationals against Iran, to authorize the recovery of costs incurred by the United States nationals against Iran, and for other purpose; to the Committee on Foreign Relations.

By Mr. PERCY (by request), 8816

S. 1073—A bill to amend section 104 of the River and Harbor Act of 1958, Public Law 85-500 as amended, to increase the annual funding authority for the aquatic plant control program; to the Committee on Environment and Public Works.

By Mr. CHILES (for himself and Mr. Thurmond), 8816

S. 1074—A bill to amend the Railroad Retirement Act of 1974 and the Railroad Retirement Tax Act to assure sufficient resources to pay current and future benefits under the Railroad Retirement Act of 1974, to make technical changes, and for other purposes; to the Committee on Finance.

By Mr. STAFFORD, 8816—Cosponsors added, 9008

S. 1075—A bill to authorize the U.S. Army Corps of Engineers to undertake certain modifications at Abiquiu Dam in New Mexico; to the Committee on Environment and Public Works.

By Mr. DOMENICI (for himself and Mr. Bingaman), 8816

S. 1076—A bill to amend the Railroad Retirement Act, the Railroad Unemployment Insurance Act, and the Internal Revenue Code of 1954 to provide adequate levels of railroad retirement and unemployment insurance benefits on an actuarially sound and fiscally responsible basis, and for other purposes; to the Committees on Finance; Labor and Human Resources.

By Mr. HATCH, 8816

S. 1077—A bill to amend the Congressional Budget Act to limit the growth of Federal taxation and spending and to achieve balanced budgets, and for other purposes; to the Committees on the Budget; Governmental Affairs.

By Mr. BAUCUS, 8816

S. 1078—A bill to establish conditions for the relocation of professional sports teams, to clarify the application of the antitrust laws, and to require notification to affected communities and employees of relocation of professional sports teams; to the Committee on the Judiciary.

By Mr. MATHIAS, 8816

S. 1079—A bill to amend the National Labor Relations Act to authorize the Secretary of Labor to prohibit awarding of Federal contracts to persons who have violated certain judicial orders or orders issued by the National Labor Relations Board; to the Committee on Labor and Human Resources.

By Mr. KENNEDY, 8816

S. 1080—A bill to amend the Administrative Procedure Act to require Federal agencies to analyze the effects of rules to improve their effectiveness and to decrease their compliance costs, to provide for a periodic review of regulations, and for other purposes; read the first time.

By Mr. GRASSLEY (for himself and Mr. Heflin), 8979—Ordered placed on calendar, 9709—Cosponsors added, 12129, 13842, 15439, 16200, 16542, 17425, 18660, 21367, 24069, 27253, 29136—Amendments, 34565

S. 1081—A bill to authorize the Interstate Commerce Commission to adjust rail rates to reflect cost decreases due to deflation; to the Committee on Commerce, Science, and Transportation.

By Mr. FORD, 8979—Cosponsors added, 14739

S. 1082—A bill amending title 49 of the United States Code with respect to standards for rail rates and determinations of rail carrier market dominance, with respect to railroad accounting principles, and for other purposes; to the Committee on Commerce, Science, and Transportation.

By Mr. FORD (for himself and Mr. Huddleston), 8979—Cosponsors added, 14739

S. 1083—A bill to amend the Immigration and Nationality Act to provide that aliens who die while serving with the United States Armed Forces during certain periods of hostilities may be considered to have been citizens of the United States at the time of such aliens' death; to the Committee on the Judiciary.

By Mr. TSONGAS, 8979

S. 1084—A bill to designate additional rivers as components of the National Wild and Scenic Rivers System, and for other purposes; to the Committee on Energy and Natural Resources.

By Mr. McCLURE (by request), 8980

S. 1085—A bill to provide an additional ten weeks of unemployment compensation for individuals participating in a job training program for dislocated workers under title III of the Job Training Partnership Act; to the Committee on Finance.

By Mr. SPECTER, 8980

S. 1086—A bill to repeal section 212(a)(4) of the Immigration and Nationality Act, as amended, and for other purposes; to the Committee on the Judiciary.

By Mr. CRANSTON, 8980

S. 1087—A bill to authorize appropriations for the National Science Foundation for fiscal year 1984; to the Committee on Labor and Human Resources.

By Mr. HATCH, 8980—Reported (no written report), 12397—Reported (S. Rept. 98-195), 20818

S. 1088—A bill for the relief of Ms. Loida Queja Caberto; to the Committee on the Judiciary.

By Mr. INOUYE, 8980

S. 1089—A bill for the relief of Mr. Vergil Rey Ravarra Flores; to the Committee on the Judiciary.

By Mr. INOUYE, 8980

S. 1090—A bill to establish a National Outdoor Recreation Resources Review Commission to study and recommend appropriate policies and activities for government agencies at the Federal, state, and local levels and for the private sector, to assure the continued availability of quality outdoor recreation experiences in America to the year 2000, and for other purposes; to the Committee on Governmental Affairs.

By Mr. WALLOP (for himself, Mr. Baker, Mr. Biden, Mr. Bumpers, Mr. Chafee, Mr. Cohen, Mr. Cranston, Mr. Danforth, Mr. Dole, Mr. Domenici, Mr. Durenberger, Mr. Gorton, Mr. Hatfield, Mr. Heinz, Mr. Jackson, Mr. Johnston, Mr. Laxalt, Mr. Lugar, Mr. McClure, Mr. Melcher, Mr. Quayle, Mr. Roth, Mr. Specter, Mr. Stafford, Mr. Stevens, Mr. Symms, Mr. Thurmond and Mr. Warner), 8980—Cosponsors added, 9735, 12129, 12407, 15262, 16542, 17425, 17614, 19669, 20375, 20591, 31698—Referred to Committees on Energy and Natural Resources; Governmental Affairs, 13013—Reported (no written report), 22455—Referred to Committee on Energy and Natural Resources, 22870—Reported with amendments (S. Rept. 98-299), 31032—Amended and passed Senate, 34390—Amendments, 34390, 34392, 34573

S. 1091—A bill entitled the "Mathematics and Science Education Act of 1983"; to the Committee on Labor and Human Resources.

By Mr. HATCH, 8980

S. 1092—A bill for the relief of Doctor Waldemar Nedo Giancaspero and Rosa A. Giancaspero, husand and wife; to the Committee on the Judiciary.

By Mr. STEVENS, 8980

S. 1093—A bill to provide for research on the evaluation and assessment of education in mathematics and sciences; to the Committee on Labor and Human Resources.

By Mr. DODD (for himself and Mr. Pell), 8980—Cosponsors added, 11415

S. 1094—A bill to amend the Vocational Education Act of 1963 to make grants to the States for high-technology vocational education programs; to the Committee on Labor and Human Resources.

By Mr. DODD, 8980—Cosponsors added, 12129

S. 1095—A bill to amend the Strategic and Critical Materials Stock Piling Revision Act of 1979 in order to prescribe the method for determining the quantity of any material to be stockpiled under such Act, and for other purposes; to the Committee on Armed Services.

VOL 129 PT 25 1983

S. 1095—Continued
By Mr. McCLURE (for himself, Mr. Symms, Mr. Melcher, Mr. Bradley and Mr. Laxalt), 8980—Cosponsors added, 25878

S. 1096—A bill to authorize appropriations to the National Aeronautics and Space Administration for research and development, construction of facilities, and research and program management, and for other purposes; to the Committee on Commerce, Science, and Transportation.
By Mr. GORTON (for himself, Mr. Packwood and Mr. Danforth), 8980—Reported with amendments (S. Rept. 98-108), 12396—Cosponsors added, 12407—Amended and passed Senate, 15951

S. 1097—A bill to consolidate and authorize certain atmospheric and satellite programs and functions of the National Oceanic and Atmospheric Administration under the Department of Commerce; to the Committee on Commerce, Science, and Transportation.
By Mr. PACKWOOD, 8980—Reported with amendments (S. Rept. 98-109), 12396—Amended and passed Senate, 15953

S. 1098—A bill to consolidate and authorize certain ocean and coastal programs and functions of the National Oceanic and Atmospheric Administration under the Department of Commerce; to the Committee on Commerce, Science, and Transportation.
By Mr. PACKWOOD, 8980—Reported with amendments (S. Rept. 98-107), 12396—Amended and passed Senate, 15951—Rules suspended. Amended and passed House, 21927—Amendments, 33695, 33935—Senate concurs in House amendment with amendment, 33934

S. 1099—A bill to consolidate and authorize certain marine fishery programs and functions of the National Oceanic and Atmospheric Administration under the Department of Commerce; to the Committee on Commerce, Science, and Transportation.
By Mr. PACKWOOD, 8980—Reported (S. Rept. 98-80), 11513—Passed Senate, 15948—Amended and passed House, 33129—Amendments, 33130—Senate concurs in House amendment, 34316—Examined and signed in the House, 34225—Examined and signed in the Senate, 34684—Presented to the President, 34684—Approved [Public Law 98-210], 34685

S. 1100—A bill to consolidate and authorize program support and certain oceanic and coastal programs and functions of the National Oceanic and Atmospheric Administration under the Department of Commerce; to the Committee on Commerce, Science, and Transportation.
By Mr. PACKWOOD, 8980—Reported (S. Rept. 98-105), 12396—Passed Senate, 15950

S. 1101—A bill to authorize appropriations for certain fishery programs; to the Committee on Commerce, Science, and Transportation.
By Mr. PACKWOOD, 8980—Reported (S. Rept. 98-106), 12396—Referred to Committee on Agriculture, Nutrition, and Forestry, 15426—Reported with amendments (S. Rept. 98-188), 19954

S. 1102—A bill to provide authorization of appropriations for title III of the Marine Protection, Research, and Sanctuaries Act of 1972; to the Committee on Commerce, Science, and Transportation.
By Mr. PACKWOOD, 8980—Reported with amendments (S. Rept. 98-280), 29346—Debated, 34395—Amendments, 34396, 34397, 34573—Amended and passed Senate, 34402

S. 1103—A bill to impose a moratorium on offshore oil and gas leasing, certain licensing and permitting, and approval of certain plans, with respect to geographical areas located in the Pacific Ocean off the coastline of the State of California; to the Committee on Energy and Natural Resources.
By Mr. WILSON, 9172

S. 1104—A bill for the relief of the grantors of certain land in Henderson, Union, and Webster Counties, Ky., to the United States, and their heirs; to the Committee on the Judiciary.
By Mr. HUDDLESTON (for himself and Mr. Ford), 9172

S. 1105—A bill to amend the Internal Revenue Code to change certain accounting rules related to inventory, and for other purposes; to the Committee on Finance.
By Mr. MOYNIHAN (for himself, Mr. Inouye, Mr. Melcher, Mr. Mitchell, Mr. Heinz, Mr. Symms, Mr. East, Mr. Baucus, and Mr. Eagleton), 9172

S. 1106—A bill to authorize appropriations for the Department of Energy for national security programs for fiscal year 1983, and for other purposes; to the Committee on Armed Services.
By Mr. WARNER (for himself and Mr. Jackson), 9172

S. 1107—A bill to authorize appropriations for the Department of Energy for national security programs for fiscal year 1984 and fiscal year 1985, and for other purposes; to the Committee on Armed Services.
By Mr. WARNER (for himself and Mr. Jackson) (by request), 9172—Committee discharged. Amended and passed Senate, 20815

S. 1108—A bill to amend various provisions of law to provide for more effective highway and motor vehicle safety regulations and enforcement, and for other purposes; to the Committee on Commerce, Science, and Transportation.
By Mr. DANFORTH (for himself, Mr. Pell, and Mr. Packwood), 9172—Cosponsors added, 13134, 20628—Reported with amendments (S. Rept. 98-283), 29554

S. 1109—A bill to provide for the establishment of a bipartisan commission to study and make recommendations concerning changes in the medicare program to assure its short-term and long-term financial solvency and the appropriateness of its benefit structure; to the Committee on Finance.
By Mr. PRESSLER, 9172

S. 1110—A bill to establish a National Commission on Monetary Policy and its relation to fiscal policy; to the Committee on Governmental Affairs.
By Mr. MOYNIHAN (for himself and Mr. Cranston), 9172—Referred to Committee on Banking, Housing, and Urban Affairs, 13672

S. 1111—A bill to amend the Safe Drinking Water Act to provide for the protection of certain recharge areas overlying sole source underground water supplies; to the Committee on Environment and Public Works.
By Mr. MOYNIHAN (for himself, Mr. Jackson, Mr. Randolph, Mr. Baucus, Mr. Tsongas, Mr. Gorton, and Mr. D'Amato), 9172

S. 1112—A bill to modify the city waterway navigation channel project, Tacoma Harbor, Wash., to redefine the project boundaries; to the Committee on Environment and Public Works.
By Mr. GORTON (for himself and Mr. Jackson), 9172

S. 1113—A bill to amend the Internal Revenue Code of 1954 to provide that tax-exempt interest shall not be taken into account in determining the amount of social security benefits to be taxed; to the Committee on Finance.
By Mr. D'AMATO, 9172—Cosponsors added, 10045, 11415, 11527, 12407, 16328, 18030, 23005, 23615, 25878, 28875, 31698

S. 1114—A bill for the relief of Charlie Tan Supnet; to the Committee on the Judiciary.
By Mr. MATSUNAGA, 9172

S. 1115—A bill to amend titles XVIII and XIX of the Social Security Act to treat certain sensory and communication aids as medical and other health services, and for other purposes; to the Committee on Finance.
By Mr. MATSUNAGA, 9172—Cosponsors added, 19763

S. 1116—A bill to amend the Federal Cigarette Labeling and Advertising Act to change the label requirements for cigarettes, and for other purposes; to the Committee on Commerce, Science, and Transportation.
By Mr. PACKWOOD, 9172

S. 1117—A bill to amend the Rail Passenger Service Act to authorize additional appropriations for the National Railroad Passenger Corporation, and for other purposes; to the Committee on Commerce, Science, and Transportation.
By Mr. DANFORTH (for himself, Mr. Packwood, Mr. Goldwater, Mr. Ford, Mr. Exon, and Mr. Riegle), 9172—Reported with amendments (S. Rept. 98-79), 11513—Amendments, 26091

S. 1118—A bill to amend the Rail Passenger Service Act to authorize additional appropriations for the National Railroad Passenger Corporation and for other purposes; to the Committee on Commerce, Science, and Transportation.
By Mr. DANFORTH (by request), 9172

S. 1119—A bill to amend the Natural Gas Policy Act of 1978 to establish natural gas pipelines as common carriers, and for other purposes; to the Committee on Energy and Natural Resources.
By Mr. DIXON (for himself and Mr. Percy), 9173

S. 1120—A bill to authorize printing of the back side of U.S. paper money of the denomination of $1 by a method other than the intaglio process; to the Committee on Banking, Housing, and Urban Affairs.
By Mr. GARN (by request), 9496—Cosponsors added, 10632, 11704, 12407

S. 1121—A bill to repeal the national maximum speed limit for motor vehicles; to the Committee on Commerce, Science, and Transportation.
By Mr. COCHRAN, 9496—Cosponsors added, 11310, 13942, 14502

S. 1122—A bill to transfer certain Federal property to the city of Clarksville, the county of Montgomery, and the county of Stewart in Tennessee; to the Committee on Governmental Affairs.
By Mr. SASSER, 9496

S. 1123—A bill to provide for the temporary suspension of the duty on 2-methyl, 4-chlorophenol; to the Committee on Finance.
By Mr. HEFLIN, 9496

S. 1124—A bill to amend title IV of the Social Security Act with respect to the treatment of earned income for purposes of the aid to families with dependent children program, and for other purposes; to the Committee on Finance.
By Mr. STAFFORD, 9496

S. 1125—A bill to provide for the establishment of individual retirement security accounts; to the Committee on Finance.
By Mr. HELMS, 9496

S. 1126—A bill for the relief of Harvey E. Ward; to the Committee on the Judiciary.
By Mr. PERCY, 9496

S. 1127—A bill to amend the Arts and Artifacts Indemnity Act to facilitate the indemnification of works of art by Americans exhibited outside the United States; to the Committee on Labor and Human Resources.
By Mr. METZENBAUM: (for himself, Mr. Heinz, Mr. Cranston, Mr. Durenburger, Mr. Levin, Mr. Cochran, Mr. Specter, Mr. Pressler, Mr. Gorton, Mr. Kennedy, Mr. Moynihan, and Mr. Exon), 9496

S. 1128—A bill entitled the "Agricultural Productivity Act of 1983"; to the Committee on Agriculture, Nutrition, and Forestry.
By Mr. LEAHY (for himself, Mr. Andrews, Mr. Baucus, Mr. Chafee, Mr. Cranston, Mr. D'Amato, Mr. Hart, Mrs. Hawkins, Mr. Huddleston, Mr. Mitchell, Mr. Sasser, Mr. Stafford, and Mr. Zorinsky), 9496—Cosponsors added, 9735, 12630

S. 1129—A bill to authorize appropriations for programs under the Domestic Volunteer Service Act of 1973, and for other purposes; to the Committee on Labor and Human Resources.
By Mr. HATCH (for himself and Mr. Denton), 9496—Reported with amendments (S. Rept. 98-182), 19289—Debated, 24057—Amended and passed Senate, 24063—Amended and passed House (in lieu of H.R. 2655), 29733—Title amended, 29738—House insisted on its amendments and asked for a conference. Conferees appointed, 29738—Senate disagreed to House amendments and agreed to a conference. Conferees appointed, 30448

S. 1130—A bill to authorize appropriations for programs under the Domestic Volunteer Service Act of 1973, and for other purposes; to the Committee on Labor and Human Resources.
By Mr. HATCH (for himself and Mr. Denton) (by request), 9496

S. 1131—A bill to deauthorize the Cross-Florida Barge Canal project, to adjust the boundaries of the Ocala National Forest, Fla., and for other purposes; to the Committee on Environment and Public Works.
By Mr. CHILES, 9496

S. 1132—A bill to amend the Federal Power Act to specify the annual charges for projects with licenses issued by the Federal Energy Regulatory Commission for the use of Federal dams and other structures; to the Committee on Energy and Natural Resources.
By Mr. McCLURE (for himself, Mr. Jackson, and Mr. Murkowski), 9496—Cosponsors added, 15623, 20508, 20591, 20628, 33839

S. 1133—A bill to extend the authorization of appropriations for the Legal Services Corporation and to improve the provisions relating to operation of the Corporation and legal services programs; to the Committee on Labor and Human Resources.
By Mr. EAGLETON (for himself, Mr. Weicker, Mr. Stafford, Mr. Cohen, Mr. Cranston, Mr. Danforth, Mr. Dodd, Mr. Durenberger, Mr. Gorton, Mr. Heinz, Mr. Kennedy, Mr. Matsunaga, Mr. Metzenbaum, Mr. Pell, Mr. Randolph, and Mr. Riegle), 9496—Cosponsors added, 16200, 21157

S. 1134—A bill to dedicate the Golden Gate National Recreation Area to Phillip Burton; to the Committee on Energy and Natural Resources.
By Mr. CRANSTON (for himself and Mr. Wilson), 9496

S. 1135—A bill to consent to the Goose Lake Basin Compact between the States of California and Oregon; to the Committee on the Judiciary.
By Mr. HATFIELD, 9496

S. 1136—A bill to amend the Foreign Service Act of 1980, and for other purposes; to the Committee on Foreign Relations.
By Mr. PERCY (by request), 9710

S. 1137—A bill to amend the Internal Revenue Code of 1954 to provide a Federal income tax credit for tuition; to the Committee on Finance.
By Mr. GRASSLEY, 9710

S. 1138—A bill to establish a shelterbelt improvement program, and for other purposes; to the Committee on Agriculture, Nutrition, and Forestry.
By Mr. PRESSLER, 9710

S. 1139—A bill for the relief of Rabi Satyal and Kamala Satyal, husband and wife; to the Committee on the Judiciary.
By Mr. STEVENS, 9710

S. 1140—A bill for the relief of Patrick P. W. Tso, Ph. D.; to the Committee on the Judiciary.
By Mr. BAKER, 9710

S. 1141—A bill to continue until the close of June 30, 1986, the existing suspension of duties on certain unwrought alloys of cobalt; to the Committee on Finance.
By Mr. BOREN, 9710

S. 1142—A bill to impose a moratorium on coal leasing by the Department of the Interior pending congressional review; to the Committee on Energy and Natural Resources.
By Mr. DIXON, 9710

S. 1143—A bill to condition U.S. assistance to any country which is a major producer of opium, coca, or marijuana on reductions by that country in the levels of such production, and for other purposes; to the Committee on Foreign Relations.
By Mrs. HAWKINS, 9710

S. 1144—A bill to suspend periodic reviews of disability beneficiaries having mental impairments pending regulatory reform of the disability determination process; to the Committee on Finance.
By Mr. HEINZ (for himself, Mr. Cohen, Mr. Pryor, Mr. Levin, Mr. Percy, Mr. Boren, Mr. Moynihan, Mr. Matsunaga, Mr. Andrews, Mr. Sarbanes, Mr. Specter, Mr. Randolph, Mr. Pressler, Mr. Melcher, Mr. Stafford, Mr. Inouye, Mrs. Hawkins, Mr. Burdick, Mr. Sasser, Mr. Cranston, Mr. Kennedy, Mr. Riegle, and Mr. Baucus), 9710—Cosponsors added, 10045, 10632, 11006, 11527, 11830, 14127, 14502, 14994, 15262, 15412, 15623, 16328, 18030, 18498, 25348, 30404

S. 1145—A bill to recognize the organization known as the Catholic War Veterans of the United States of America, Incorporated; to the Committee on the Judiciary.
By Mr. DENTON (for himself, Mr. DeConcini, Mr. Garn, Mr. Grassley, Mr. Heflin, Mr. Hollings, Mr. Humphrey, Mr. Inouye, Mr. Moynihan, and Mr. Nickles), 9710—Cosponsors added, 11830, 12129, 13134, 14502, 17027, 17614, 18661, 20591, 23005, 25644, 27562, 30404, 31397, 31698, 32613—Reported with amendments (S. Rept. 98-315), 33786—Referred to Committee on the Judiciary, 34215—Amended and passed Senate, 34296—Amendments, 34296

S. 1146—A bill to amend the Federal Aviation Act of 1958 to provide for the revocation of the airman certificates and for additional penalties for the transportation by aircraft of controlled substances, and for other purposes; to the Committee on Commerce, Science, and Transportation.
By Mr. BENTSEN (for himself, Mr. DeConcini, and Mr. Domenici), 9710—Cosponsors added, 13500, 16793, 18498, 20375, 21157, 21367, 22516—Reported (H. Rept. 98-228), 24450—Amended and passed Senate, 25835—Referred to Committee on Public Works and Transportation, 26201

S. 1147—A bill to amend the Internal Revenue Code of 1954 to exclude from gross income the discharge of mortgage debt on a principal residence; to the Committee on Finance.
By Mr. DANFORTH (for himself and Mr. Tsongas), 9710—Cosponsors added, 11006, 12630

S. 1148—A bill to provide for the use and distribution of funds awarded the Assiniboine Tribe of the Fort Belknap Indian Community, Mont., and the Assiniboine Tribe of the Fort Peck Indian Community, Mont., in docket numbered 10-81L by the U.S. Court of Claims, and for other purposes; to the Select Committee on Indian Affairs.
By Mr. MELCHER, 9710—Reported with amendments (S. Rept. 98-204), 21619—Passed Senate, 22540—Referred to Committee on Interior and Insular Affairs, 23344—Reported (H. Rept. 98-390), 26201—Passed House, 26915—Examined and signed in the Senate, 27025—Presented to the President, 27026—Examined and signed in the House, 27144—Approved [Public Law 98-124], 29553

S. 1149—A bill to amend title 10, United States Code, to provide benefits under the survivor benefit plan to the spouses and dependent children of members of the Reserve components of the uniformed services who die after completing service requirements for participation in that plan but before being afforded the opportunity to elect participation in the plan, to provide for the payment of annuities under the plan to dependent children of members of the uniformed services who die on active duty after becoming entitled to or qualified for retired or retainer pay, and for other purposes; to the Committee on Armed Services.
By Mr. THURMOND, 10011

S. 1150—A bill to make certain amendments to title 18, United States Code, relating to rights of witnesses appearing before grand juries; to the Committee on the Judiciary.
By Mr. LEVIN, 10012

S. 1151—A bill to compensate heirs of deceased Indians for improper payments from trust estates to States or political subdivisions thereof as reimbursements for old age assistance received by decedents during their lifetime; to the Select Committee on Indian Affairs.
By Mr. ANDREWS (by request), 10012

S. 1152—A bill to amend the Consumer Protection Act with respect to consumer leases and rental-purchase agreements; to the Committee on Banking, Housing, and Urban Affairs.
By Mrs. HAWKINS, 10012

S. 1153—A bill to amend the Internal Revenue Code of 1954 to allow corporations a credit against tax for contributions for child programming on public radio and

UMI

S. 1153—Continued
television stations; to the Committee on Finance.
By Mr. HEINZ, 10012

S. 1154—A bill to provide grants to States for the purpose of providing health insurance or health care benefits to unemployed workers, and for other purposes; to the Committee on Labor and Human Resources.
By Mr. KENNEDY (for himself, Mr. Riegle, Mr. Metzenbaum, Mr. Eagleton, Mr. Randolph, Mr. Pell, Mr. Matsunaga, and Mr. Dodd), 10012—Cosponsors added, 11008

S. 1155—A bill to provide benefits to individuals who are totally disabled due to employment-related brown lung disease and to their surviving dependents, and for other purposes; to the Committee on Labor and Human Resources.
By Mr. HOLLINGS (for himself and Mr. Thurmond), 10012

S. 1156—A bill to amend title 28, United States Code, to divide the ninth judicial circuit of the United States into two circuits, and for other purposes; to the Committee on the Judiciary.
By Mr. GORTON, 10012

S. 1157—A bill to deauthorize the William L. Springer Lake portion of the flood control project for the Illinois River and tributaries, Illinois, Wisconsin, and Indiana, and for other purposes; to the Committee on Environment and Public Works.
By Mr. PERCY (for himself and Mr. Dixon), 10012

S. 1158—A bill to apply duty-free treatment to imported water chestnuts and bamboo shoots; to the Committee on Finance.
By Mr. PERCY (for himself and Mr. Glenn), 10012

S. 1159—A bill to amend the Export Administration Act of 1979 to extend the provisions relating to the export of domestically produced crude oil; to the Committee on Banking, Housing, and Urban Affairs.
By Mr. HATFIELD (for himself and Mr. Cranston, Mr. Hollings, Mr. Packwood, Mr. Quayle, Mr. Sarbanes, Mr. Durenberger, Mr. Burdick, Mr. Mitchell, Mr. Jackson, Mr. Andrews, Mr. Sasser, Mr. Eagleton, Mr. Melcher, Mr. Hart, Mr. Randolph, Mr. Huddleston, Mr. Ford, and Mr. Riegle), 10012—Cosponsors added, 10327, 11416, 11630, 12928, 13240, 14904, 15936, 19603, 24915, 27959, 28022, 33639

S. 1160—A bill to authorize Douglas County of the State of Nevada to transfer certain land to a private owner; to the Committee on Energy and Natural Resources.
By Mr. LAXALT, 10012

S. 1161—A bill to amend the Internal Revenue Code of 1954 to make it clear that certain motor vehicle operating leases are leases; to the Committee on Finance.
By Mr. DURENBERGER (for himself and Mr. Bentsen, Mr. Symms, Mr. Pryor, Mr. Wallop, Mr. Moynihan, and Mr. Boren), 10012—Cosponsors added, 12407, 12630, 26089

S. 1162—A bill to authorize the Secretary of the Army to construct a project to provide shoreline protection for Maumee Bay State Park, Ohio; to the Committee on Environment and Public Works.
By Mr. GLENN (for himself and Mr. Metzenbaum), 10012

S. 1163—A bill to amend title 5 of the United States Code to provide death benefits to survivors of Federal law enforcement officers and firefighters, and for other purposes; to the Committee on Governmental Affairs.
By Mr. GLENN, 10012—Cosponsors added, 14694, 24589, 25644, 28894, 29566

S. 1164—A bill to amend the Omnibus Crime Control and Safe Streets Act of 1968 to authorize the payment of benefits with respect to public safety officers who die of certain medical conditions sustained in the performance of duty; to the Committee on the Judiciary.
By Mr. GLENN, 10012—Cosponsors added, 24589, 28894

S. 1165—A bill to provide for the continued operation of overseas schools for dependents of Department of Defense personnel by the Department of Defense; to the Committee on Armed Services.
By Mr. QUAYLE (for himself, Mr. Cohen, Mr. Goldwater, Mr. Humphrey, Mr. Jepsen, Mr. Levin, Mr. Stennis, Mr. Thurmond, Mr. Tower, and Mr. Warner), 10012—Cosponsors added, 15936

S. 1166—A bill to amend the Internal Revenue Code of 1954 to provide that the amount of the medical expense deduction allowable for expenses incurred in the operation of a motor vehicle will be determined in the same manner Government employees determine reimbursement for use of their vehicles on Government business; to the Committee on Finance.
By Mr. DURENBERGER (for himself and Mr. Kasten), 10012

S. 1167—A bill to amend the Internal Revenue Code of 1954 to provide that the amount of the charitable deduction allowable for expenses incurred in the operation of a motor vehicle will be determined in the same manner Government employees determine reimbursement for use of their vehicles on Government business; to the Committee on Finance.
By Mr. DURENBERGER (for himself, Mrs. Kassebaum, Mr. Cranston, Mr. Kasten, Mr. DeConcini, and Mr. Heinz), 10012—Cosponsors added, 29066, 29566, 34552

S. 1168—A bill to declare that the United States holds certain lands in trust for the Kaw Tribe of Oklahoma; to the Select Committee on Indian Affairs.
By Mr. BOREN (by request), 10012—Cosponsors added, 13501—Reported (S. Rept. 98-175), 18496—Passed Senate, 20018—Referred to Committee on Interior and Insular Affairs, 20273—Committee discharged. Passed House (in lieu of H.R. 3111), 32454—Examined and signed in the Senate, 32962—Examined and signed in the House, 33187—Presented to the President, 33795—Approved [Public Law 98-173], 34694

S. 1169—A bill to delay indexation of individual income taxes until the Federal deficit for any fiscal year does not exceed 2 percent of the gross national product for such fiscal year; to the Committee on Finance.
By Mr. EAGLETON, 10290—Cosponsors added, 19056

S. 1170—A bill to establish a Director of Operational Testing and Evaluation in the Department of Defense, and for other purposes.
By Mr. PRYOR (for himself, Mr. Roth, Mr. Levin, Mr. Armstrong, Mrs. Kassenbaum, Mr. Kennedy, Mr. Bumpers, Mr. Hart, Mr. Proxmire, Mr. Sarbanes, Mr. Sasser, Mr. Dixon, Mr. Bingaman, Mr. Durenberger and Mr. Cranston), 10290—Cosponsors added, 11527, 12630, 18542, 18620, 18661, 19058

S. 1171—A bill to authorize and direct construction of certain navigation projects of critical national and regional importance, to provide jobs during construction, to foster and encourage economic revitalization and increased employment opportunities through provision of efficient, economical, and dependable inland waterway transportation, and to provide for coordinated use and enhancement of the Upper Mississippi River System; to the Committee on Environment and Public Works.
By Mr. HEINZ (for himself, Mr. Ford, Mr. Byrd, Mr. Hatfield, Mr. Boschwitz, Mr. Heflin, Mr. Randolph, Mr. Specter, Mr. Glenn, Mr. Dixon, Mr. Danforth, Mr. Packwood, Mr. Jackson, Mr. Eagleton, Mr. Huddleston, Mr. Gorton, Mr. Sasser, Mr. Denton, and Mr. Stennis), 10290—Cosponsors added, 11310, 24589

S. 1172—A bill to amend the Davis-Bacon Act; to the Committee on Labor and Human Resources.
By Mr. NICKLES (for himself, Mr. East, Mr. Grassley, Mrs. Hawkins, Mr. Humphrey, Mr. Laxalt, Mr. Mattingly, Mr. Thurmond, Mr. Denton, Mr. Quayle, and Mr. Goldwater), 10290—Cosponsors added, 12407

S. 1173—A bill to amend the Federal Mine Safety and Health Act of 1977; to the Committee on Labor and Human Resources.
By Mr. NICKLES, 10290—Cosponsors added, 26089, 29466

S. 1174—A bill to amend the Public Utility Holding Company Act of 1935 to simplify its administration, to ensure State regulatory access to necessary information, to remove certain regulatory restrictions on business practices where such restrictions are no longer necessary to the protection of investors and consumers, and for other purposes; to the Committee on Banking, Housing, and Urban Affairs.
By Mr. D'AMATO (for himself and Mr. Johnston), 10290

S. 1175—A bill for the relief of Jose Karoglan and Ilana Karoglan, husband and wife, and their child, Matthias Karoglan; to the Committee on the Judiciary.
By Mr. D'AMATO, 10290

S. 1176—A bill to authorize the appropriation of funds for preventive health service programs for tuberculosis; to the Committee on Labor and Human Resources.
By Mrs. HAWKINS, 10290—Cosponsors added, 16328

S. 1177—A bill to amend title 4 of the United States Code to complete the official seal of the United States; to the Committee on Foreign Relations.
By Mr. MATHIAS (for himself and Mr. Warner), 10290

S. 1178—A bill to better provide for the rights of third parties seeking to enforce court judgments directed against a witness relocated or protected by the Attorney General, while at the same time protecting the safety of such witnesses; to the Committee on the Judiciary.
By Mr. BAUCUS, 10290

S. 1179—A bill to repeal provisions of law concerning price support for, and marketing of, tobacco, and for other purposes; to the Committee on Agriculture, Nutrition, and Forestry.
By Mr. GARN (for himself, Mr. Metzenbaum, Mr. Roth, Mr. Stafford, Mr. Percy, Mr. Tsongas, Mr. Pell, Mr. Proxmire, Mr. Hatch, Mr. Danforth and Mr. Mitchell), 10290—Cosponsors added, 12928, 19641

S. 1180—A bill to amend the Internal Revenue Code of 1954 to provide transitional rules for estates and gift tax treatment of disclaimers of property interests created by transfers before November 15, 1958; to the Committee on Finance.

By Mr. SYMMS (for himself, Mr. Boren and Mr. Wallop), 10290

S. 1181—A bill entitled the "Construction Contract Payment Procedures Act of 1983"; to the Committee on Governmental Affairs.
By Mr. DANFORTH (for himself, Mr. Weicker, Mr. Chiles, Mr. Nunn, Mr. Durenberger, Mr. Sarbanes, Mr. Mattingly, and Mr. Huddleston), 10290

S. 1182—A bill to amend title 18 of the United States Code, and for other purposes; to the Committee on the Judiciary.
By Mr. DOLE, 10290

S. 1183—A bill to amend the Internal Revenue Code of 1954 to provide that certain indebtedness incurred by educational organizations in acquiring or improving real property shall not be treated as acquisition indebtedness for purposes of the tax on unrelated business taxable income; to the Committee on Finance.
By Mr. MATSUNAGA (for himself, Mr. Long, Mr. Bentsen, Mr. Durenberger, and Mr. Grassley), 10290—Cosponsors added, 13501

S. 1184—A bill to amend the Tariff Act of 1930 to increase from $250 to $1,000 the amount for informal entry of goods; to the Committee on Finance.
By Mr. MATSUNAGA, 10290

S. 1185—A bill to amend the Federal Election Campaign Act of 1971 relating to the limits on contributions and expenditures in congressional elections; to the Committee on Rules and Administration.
By Mr. RUDMAN, 10613

S. 1186—A bill to clear certain impediments to the licensing of the yacht *Dad's Pad* for employment in the coastwise trade; to the Committee on Commerce, Science, and Transportation.
By Mr. RUDMAN, 10613—Reported (no written report), 22456—Passed Senate, 22840—Referred to Committee on Merchant Marine and Fisheries, 23244—Reported with amendments (H. Rept. 98-517), 31844

S. 1187—A bill to amend title 38 of the United States Code to provide increased awards of service-connected compensation to certain blinded veterans who are suffering from additional hearing disabilities; to the Committee on Veterans' Affairs.
By Mr. THURMOND (for himself and Mr. Randolph), 10613

S. 1188—A bill to relieve the General Accounting Office of duplicative audit requirements with respect to the Disabled American Veterans; to the Committee on Governmental Affairs.
By Mr. THURMOND (for himself and Mr. Simpson), 10613—Committee discharged. Referred to Committee on the Judiciary, 14764—Reported (no written report), 33787—Referred to Committee on the Judiciary, 34215—Passed Senate, 34294

S. 1189—A bill to amend the Civil Rights Act of 1957 to extend the life of the Commission on Civil Rights, and for other purposes; to the Committee on the Judiciary.
By Mr. THURMOND (by request), 10613

S. 1190—A bill to provide for payments in lieu of taxes to appropriate units of local government within the Federal Columbia River Power System; to the Committee on Energy and Natural Resources.
By Mr. BAUCUS, 10613

S. 1191—A bill to authorize the Department of Justice to conduct certain activities and make certain expenditures; to the Committee on the Judiciary.
By Mr. THURMOND (for himself and Mr. Biden) (by request), 10613

S. 1192—A bill to authorize appropriations for the purpose of carrying out the activities of the Department of Justice for fiscal year 1984, and for other purposes; to the Committee on the Judiciary.
By Mr. THURMOND (for himself and Mr. Biden) (by request), 10613—Reported (no written report), 12397—Amended and passed Senate, 22870—Amendments, 22870

S. 1193—A bill to amend the Internal Revenue Code of 1954 to treat certain heating of phosphate rock as mining for purposes of percentage depletion; to the Committee on Finance.
By Mr. SYMMS (for himself and Mr. McClure), 10716

S. 1194—A bill to amend the Internal Revenue Code of 1954 to encourage the contribution of scientific equipment to elementary and secondary schools and institutions of higher education and to foster university research and scientific training; to the Committee on Finance.
By Mr. DANFORTH, 10716—Cosponsors added, 11310, 12630, 13501, 17614

S. 1195—A bill to amend the Internal Revenue Code of 1954 to promote the contribution of scientific equipment to elementary and secondary schools and universities and to foster university research and scientific training; to the Committee on Finance.
By Mr. BENTSEN (for himself and Mr. Chafee), 10716—Cosponsors added, 15282, 21880

S. 1196—A bill to confer jurisdiction on the United States Claims Court with respect to certain claims of the Navajo Indian Tribe; to the Committee on the Judiciary.
By Mr. DeCONCINI, 10716—Committee discharged. Referred to the Select Committee on Indian Affairs, 14486

S. 1197—A bill to admit certain passenger vessels to the coastwise trade; to the Committee on Commerce, Science, and Transportation.
By Mr. STEVENS, 10716—Cosponsors added, 12407, 24589, 27847, 28778, 31295

S. 1198—A bill to amend the Board for International Broadcasting Act of 1973 to authorize RFE/RL, Incorporated to retain the gains resulting from the fluctuations in foreign currency rates; to the Committee on Foreign Relations.
By Mr. PERCY (by request), 10972

S. 1199—A bill for the relief of Mrs. Evelyn R. Millare; to the Committee on the Judiciary.
By Mr. INOUYE, 10972

S. 1200—A bill entitled the "National Right to Work Bill"; to the Committee on Labor and Human Resources.
By Mr. TRIBLE (for himself and Mr. East), 10972—Cosponsors added, 11528, 19669, 30216

S. 1201—A bill to amend title 17 of the United States Code to protect semiconductor chips and masks against unauthorized duplication, and for other purposes; to the Committee on the Judiciary.
By Mr. MATHIAS (for himself and Mr. Hart), 10972—Cosponsors added, 15624, 26703, 31397, 32971

S. 1202—A bill to amend the Small Business Act to totally remove agricultural enterprises from eligibility for assistance under the Small Business Administration's disaster and business loan programs; to the Committee on Small Business.
By Mr. WEICKER (by request), 10972

S. 1203—A bill to amend the Small Business Act to permit the Small Business Administration to cooperate with profitmaking as well as nonprofitmaking organizations in providing management assistance to small business; to the Committee on Small Business.
By Mr. WEICKER (by request), 10972

S. 1204—A bill to provide lower utility rates for subsistence amounts of natural gas and electricity supplied to elderly and low-income residential consumers; to the Committee on Energy and Natural Resources.
By Mr. HART, 10972

S. 1205—A bill to amend the Small Business Act; to the Committee on Small Business.
By Mr. LEVIN, 10972

S. 1206—A bill to amend titles II and XVI of the Social Security Act to make it clear that administrative law judges engaged in reviewing disability cases under the OASDI and SSI programs may not be rated or evaluated on the basis of the percentage of such cases which they decide in favor of or against the claimant; to the Committee on Finance.
By Mr. PRYOR (for himself, Mr. Matsunaga, Mr. Sasser, Mr. Pell, Mr. Inouye, and Mr. Andrews), 10972—Cosponsors added, 14739, 19421

S. 1207—A bill for the relief of Freddie P. Marasigan; to the Committee on the Judiciary.
By Mr. BENTSEN, 10972

S. 1208—A bill to improve the cost of and improve the food stamp program, and for other purposes; to the Committee on Agriculture, Nutrition, and Forestry.
By Mr. HELMS (by request), 10972

S. 1209—A bill to simplify the administration, contain escalating costs and create greater flexibility in the operation of programs under the National School Lunch Act and the Child Nutrition Act of 1966; to the Committee on Agriculture, Nutrition, and Forestry.
By Mr. HELMS (by request), 10972

S. 1210—A bill to amend the Internal Revenue Code of 1954 to provide that the election to use the alternate valuation date for purposes of the estate tax may not be made under certain circumstances and to permit an election to be made on a return that is filed late; to the Committee on Finance.
By Mr. BAKER (for himself and Mr. Sasser), 10972—Cosponsors added, 13134, 16793

S. 1211—A bill to repeal certain restrictions on natural gas and petroleum use and pricing in new or existing power plants for the purpose of reducing emissions; to the Committee on Energy and Natural Resources.
By Mr. HOLLINGS, 10972

S. 1212—A bill for the relief of 16 employees of the Charleston Naval Shipyard; to the Committee on the Judiciary.
By Mr. THURMOND, 11277—Reported (S. Rept. 98-265), 27537—Passed Senate, 28085—Referred to Committee on the Judiciary, 29066

S. 1213—A bill to direct the U.S. Postal Service to issue a special postage stamp to commemorate the 100th anniversary of the birth of President Harry S. Truman; to the Committee on Governmental Affairs.
By Mr. EAGLETON (for himself and Mr. Danforth), 11277

S. 1214—A bill to amend the Railroad Retirement Act of 1974 to provide that certain additional military service shall be

S. 1214—Continued
deemed part of the years of service of an individual for the computation of certain annuities; to the Committee on Labor and Human Resources.
By Mr. HEINZ, 11277

S. 1215—A bill to amend section 218 of title 38, United States Code, to clarify the authority of police officers and special investigators of the Veterans' Administration, to fix the rates of pay of such personnel, and for other purposes; to the Committee on Veterans' Affairs.
By Mr. COCHRAN, 11277

S. 1216—A bill for the relief of Mr. Clement Esmail; to the Committee on the Judiciary.
By Mr. INOUYE, 11277

S. 1217—A bill for the relief of Mrs. Lusia M. Loholoho; to the Committee on the Judiciary.
By Mr. INOUYE, 11277

S. 1218—A bill to amend the act of August 15, 1978, regarding the Chattahoochee River National Recreation Area in the State of Georgia; to the Committee on Energy and Natural Resources.
By Mr. NUNN (for himself and Mr. Mattingly), 11277

S. 1219—A bill to define the circumstances under which construction workers may deduct travel and transportation expenses in computing their taxable incomes for purposes of the Federal income tax; to the Committee on Finance.
By Mr. MELCHER, 11277

S. 1220—A bill to amend title VIII of the act commonly called the Civil Rights Act of 1968, to revise the procedures for the enforcement of fair housing, and for other purposes; to the Committee on the Judiciary.
By Mr. MATHIAS (for himself, Mr. Kennedy, Mr. Heinz, Mr. Biden, Mr. Specter, Mr. Baucus, Mr. Stafford, Mr. Leahy, Mr. Packwood, Mr. Metzenbaum, Mr. Durenberger, Mr. Cranston, Mr. Danforth, Mr. Glenn, Mr. Weicker, Mr. Hart, Mr. Hatfield, Mr. Hollings, Mr. Boschwitz, Mr. Inouye, Mr. Moynihan, Mr. Riegle, Mr. Sarbanes, Mr. Tsongas, Mr. Burdick, Mr. Bentsen, Mr. Proxmire, Mr. Lautenberg, Mr. Bradley, Mr. Levin, Mr. Dodd, Mr. Matsunaga, Mr. Bingaman, Mr. Eagleton, Mr. Pell, Mr. Melcher, Mr. Mitchell, Mr. Jackson, and Mr. Dixon), 11277—Cosponsors added, 14739

S. 1221—A bill to amend the the Internal Revenue Code of 1954 to encourage the donation of volunteer services to charitable organizations by allowing a deduction for the costs incident to such services; to the Committee on Finance.
By Mr. HATCH, 11277

S. 1222—A bill for the relief of Charles V. Waldron; to the Committee on the Judiciary.
By Mr. BAUCUS, 11277

S. 1223—A bill to amend the Internal Revenue Code of 1954 to provide that proceeds from wagers will not be aggregated for purposes of determining whether tax should be withheld; to the Committee on Finance.
By Mr. HUDDLESTON (for himself and Mr. Ford), 11277

S. 1224—A bill to provide for the disposition of certain undistributed judgment funds awarded the Creek Nation; to the Select Committee on Indian Affairs.
By Mr. NICKLES (for himself, Mr. Boren, and Mr. Denton), 11277

S. 1225—A bill to amend the Internal Revenue Code of 1954 to clarify the extent to which a State, or political subdivision, may tax certain income from sources outside the United States; to the Committee on Finance.
By Mr. MATHIAS (for himself, Mr. Ford, and Mr. Huddleston), 11277—Cosponsors added, 11704

S. 1226—A bill to amend the Public Health Service Act to authorize appropriations to be made available to the Secretary of Health and Human Services to respond to public health emergencies; to the Committee on Labor and Human Resources.
By Mr. CRANSTON (for himself, Mr. Kennedy, Mr. Moynihan, and Mr. Tsongas), 11277—Cosponsors added, 14994, 17614

S. 1227—A bill to amend the Employee Retirement Income Security Act of 1974 for the purpose of improving the single-employer pension plan termination insurance program established under title IV therein; to the Committee on Finance.
By Mr. NICKLES, 11278—Jointly referred to Committees on Finance; Labor and Human Resources, 16244

S. 1228—A bill to amend the Internal Revenue Code of 1954 to provide for the establishment of rural enterprise zones, and for other purposes; to the Committee on Finance.
By Mr. SPECTER, 11402

S. 1229—A bill for the relief of Richard C. Rianhard of Bar Harbor, Maine; to the Committee on the Judiciary.
By Mr. COHEN, 11402

S. 1230—An original bill to authorize appropriations for the fiscal year 1984 for intelligence activities of the U.S. Government, the intelligence community staff, the Central Intelligence Agency retirement and disability system, and for other purposes; from the Select Committee on Intelligence; placed on the calendar.
By Mr. WALLOP (for Mr. Goldwater), 11402—Reported (S. Rept. 98-77), 11402—Reported with amendments (S. Rept. 98-171), 18495—Amendments, 29469, 30616, 30618, 30729—Debated, 30616—Indefinitely postponed, 30635

S. 1231—A bill to amend the Internal Revenue Code of 1954 to exempt certain piggyback trailers and semitrailers from the tax on motor vehicles; to the Committee on Finance.
By Mr. BOREN (for himself, Mr. Matsunaga, Mr. Mitchell, Mr. Symms, and Mr. Baucus), 11402—Cosponsors added, 19058

S. 1232—A bill to clarify the responsibilities of the Secretary of the Interior with respect to national wildlife refuges; to the Committee on Environment and Public Works.
By Mr. HART (for himself, Mr. Tsongas, Mr. Cranston, Mr. Roth, and Mr. Baucus), 11402

S. 1233—A bill to prohibit the drugging or numbing of racehorses and related practices, and to amend title 18, United States Code, to prohibit certain activities conducted in interstate or foreign commerce relating to such practices; to the Committee on the Judiciary.
By Mr. PRYOR (for himself, Mr. Heinz, Mr. Riegle, and Mr. Pell), 11402

S. 1234—A bill to clear certain impediments to the licensing of the vessel *Norden* for employment in the coastwise trade; to the Committee on Commerce, Science, and Transportation.
By Mr. WILSON (for Mr. Gorton (for himself and Mr. Jackson)), 11513—Reported (no written report), 16531

S. 1235—A bill authorizing appropriations to the Executive Director, U.S. Holocaust Memorial Council, for services necessary to perform the functions of the U.S. Holocaust Memorial Council; to the Committee on the Judiciary.
By Mr. THURMOND (by request), 11513—Committee discharged, 13912

S. 1236—A bill to amend the Controlled Substances Act, and for other purposes; to the Committee on the Judiciary.
By Mrs. HAWKINS, 11513

S. 1237—A bill to amend the Internal Revenue Code of 1954 to clarify the definition of geothermal energy, and for other purposes; to the Committee on Finance.
By Mr. BAKER (for Mr. Symms (for himself and Mr. McClure)), 11513

S. 1238—A bill to encourage and promote the continued leadership of the United States in ocean policy, and for other purposes; to the Committee on Commerce, Science, and Transportation.
By Mr. HOLLINGS (for himself and Mr. Pell), 11513

S. 1239—A bill to provide for the development and implementation of programs for children and youth camp safety; to the Committee on Labor and Human Resources.
By Mr. WEICKER, 11513

S. 1240—A bill to strengthen law enforcement in the areas of child exploitation and pornography and to increase the criminal penalties in such areas, and for other purposes; to the Committee on the Judiciary.
By Mr. GRASSLEY (for himself, Mr. Thurmond, Mr. DeConcini, Mr. Heflin, Mr. Jepsen, Mr. Kasten, Mr. Randolph, Mr. Domenici, Mr. Huddleston, Mr. Warner, Mr. Dole, and Mr. Denton), 11513

S. 1241—A bill to provide for an Indian housing program for construction and financing for Indians, and for other purposes; to the Select Committee on Indian Affairs.
By Mr. MELCHER (for himself, Mr. Inouye, Mr. Baucus, and Mr. Burdick), 11513

S. 1242—A bill for the relief of Makoto Yabe and Yasuko Yabe; to the Committee on the Judiciary.
By Mr. TSONGAS, 11673

S. 1243—A bill for the relief of Andrew L. Lui and his wife, Julia Lui; to the Committee on the Judiciary.
By Mr. TSONGAS, 11673

S. 1244—A bill to amend title XVIII of the Social Security Act to provide for a program of health care for elderly individuals who require long-term care; to the Committee on Finance.
By Mr. PACKWOOD (for himself, Mr. Bradley, Mr. Heinz, Mr. Matsunaga, Mr. Riegle, Mr. Moynihan, Mr. Wallop, and Mr. Cochran), 11673—Cosponsors added, 12928, 13842, 14739, 15439, 15687, 17614, 19541, 27030

S. 1245—A bill to amend chapter 157 of title 10, United States Code, to authorize the Secretary of Defense to provide transportation for next of kin of certain persons who are unaccounted for, to attend annual national meetings sponsored by the National League of Families of American Prisoners and Missing in Southeast Asia; to the Committee on Armed Services.
By Mr. THURMOND (for himself, Mr. Percy, and Mr. Jepsen), 11673—Cosponsors added, 12928, 13842, 16329—Reported (no written report), 17982—Reported (S. Rept. 98-187), 19954—Amended and passed Senate, 20018—Title amended, 20018—Referred to Committee on Armed Services, 20273

S. 1246—A bill for the relief of Mrs. Wu Chih-Chu Liao and sons, Chung-Chi, Feng-Yi, and Chi-Hung; to the Committee on the Judiciary.
By Mr. INOUYE, 11673

S. 1247—A bill entitled the "Beverage Container Reuse and Recycling Act"; to the Committee on Commerce, Science, and Transportation.
By Mr. HATFIELD (for himself and Mr. Packwood), 11673

S. 1248—A bill to require the Federal Government to reimburse State Governments for the cost of imprisoning aliens who commit felonies; to the Committee on the Judiciary.
By Mr. D'AMATO (for himself, Mrs. Hawkins, Mr. Tower, Mr. Specter, Mr. Moynihan, and Mr. Murkowski), 11673—Cosponsors added, 13134

S. 1249—A bill to add a representative of Indian tribal governments to the membership of the Advisory Commission on Intergovernmental Relations; to the Select Committee on Indian Affairs.
By Mr. ANDREWS (for himself, Mr. Melcher, Mr. DeConcini, Mr. Domenici, Mr. Inouye, Mr. Hatfield, Mr. Nickles, and Mr. Bingaman), 11673—Cosponsors added, 13501, 17027

S. 1250—A bill to amend the Internal Revenue Code of 1954 to repeal the estate and gift taxes; to the Committee on Finance.
By Mr. SYMMS (for himself, Mr. Jepsen, Mr. Helms, Mr. McClure, and Mr. Boren), 11673

S. 1251—A bill to amend the Internal Revenue Code of 1954 to treat certain interests as closely held businesses for estate tax purposes, to prevent the acceleration of estate tax installment payments in certain situations, and for other purposes; to the Committee on Finance.
By Mr. SYMMS (for himself, Mr. McClure, Mr. Wallop, Mr. Boren, Mr. Grassley, Mr. Helms, Mr. Jepsen, and Mr. Bentsen), 11673

S. 1252—A bill to amend the Internal Revenue Code of 1954 to repeal the tax on generation-skipping transfers; to the Committee on Finance.
By Mr. SYMMS (for himself, Mr. McClure, Mr. Armstrong, Mr. Jepsen, Mr. Boren, Mr. Helms, Mr. Grassley, Mr. Wallop, Mr. Tower, Mr. Garn, Mr. Thurmond, Mr. Heflin, Mr. Pryor, and Mr. Murkowski), 11674

S. 1253—A bill to authorize negotiations directed toward opening foreign markets to U.S. exports of high technology products and for other purposes; to the Committee on Finance.
By Mr. HART (for himself, Mr. Heinz, and Mr. Cranston), 11674

S. 1254—A bill to authorize, within available funds, the construction of a bridge approach at Clarkston, Wash.; to the Committee on Environment and Public Works.
By Mr. GORTON (for himself, Mr. Jackson, and Mr. Symms), 11674

S. 1255—A bill to establish the Northeast-Midwest States Federal Hydropower Financing Authority; to the Committee on Energy and Natural Resources.
By Mr. SPECTER (for himself and Mr. Riegle), 11674—Cosponsors added, 12928

S. 1256—A bill to authorize special assistance for desegregation activities; to the Committee on Labor and Human Resources.
By Mr. MOYNIHAN (for himself, Mr. Eagleton, Mr. Danforth, Mr. Tsongas, Mr. Jackson, Mr. Riegle, Mr. Lautenberg, and Mr. Bradley), 11674—Cosponsors added, 12630, 15439, 18030, 19763, 21157, 22164, 23815, 25878, 26069, 27030, 30144, 34552

S. 1257—A bill to repeal the mandatory honey price support program, and for other purposes; to the Committee on Agriculture, Nutrition, and Forestry.
By Mr. HELMS, 11822

S. 1258—A bill to improve programs for the stabilization of agricultural prices and production; to the Committee on Agriculture, Nutrition, and Forestry.
By Mr. HELMS, 11822

S. 1259—A bill to recover costs associated with Federal marketing agreements and orders, printed reports for cotton and tobacco market information and statistics, plant variety protection, and wool and mohair promotion programs; to the Committee on Agriculture, Nutrition, and Forestry.
By Mr. HELMS, 11822

S. 1260—A bill to repeal that paragraph of the act of March 4, 1913, that designates 10 percent of all national forest receipts for the construction of roads and trails on the national forest (37 Stat. 843, as amended; 16 U.S.C. 501); to the Committee on Agriculture, Nutrition, and Forestry.
By Mr. HELMS, 11822

S. 1261—A bill to amend the act of May 27, 1955 (69 Stat. 65; 42 U.S.C. 1856-1856d), to permit the use of firefighting forces of foreign nations and the reimbursement of such forces for costs incurred in fighting wildfires throughout the United States, and for other purposes; to the Committee on Agriculture, Nutrition, and Forestry.
By Mr. HELMS, 11822

S. 1262—A bill to amend the Internal Revenue Code of 1954 to improve Internal Revenue Service procedures concerning investigations and audits of churches, and for other purposes; to the Committee on Finance.
By Mr. GRASSLEY, 11822—Cosponsors added, 16793, 19303, 26387, 28127, 28875

S. 1263—A bill to amend and extend the Federal Insecticide, Fungicide, and Rodenticide Act, as amended, for 2 years; to the Committee on Agriculture, Nutrition, and Forestry.
By Mr. HELMS (by request), 11822

S. 1264—A bill to require extended coverage under group health plans for employees who become unemployed, to provide grants to States for health benefit programs for unemployed workers, and for other purposes; to the Committee on Labor and Human Resources.
By Mr. QUAYLE, 11822

S. 1265—A bill relating to the tariff treatment of gut imported for use in the manufacture of surgical sutures; to the Committee on Finance.
By Mr. DODD, 11822

S. 1266—A bill to amend the Tariff Schedules of the United States to suspend temporarily the duty on 4'Bis (a, a-dimethylbenzyl) diphenylamine; to the Committee on Finance.
By Mr. DODD, 11822

S. 1267—A bill to transfer from the Director of the Office of Management and Budget to the Administrator of General Services the responsibility for publication of the catalog of Federal domestic assistance programs, and for other purposes; to the Committee on Governmental Affairs.
By Mr. DURENBERGER, 12107—Reported with amendments (S. Rept. 98-216), 23548—Amendments, 29575, 29589—Amended and passed Senate, 29589—Passage vitiated, 29967—Indefinitely postponed, 29967

S. 1268—A bill to amend the Immigration and Nationality Act to provide for the adjustment of status to that of aliens lawfully admitted to the United States for permanent residence for certain alien parents of children born in the United States; to the Committee on the Judiciary.
By Mr. SPECTER, 12107

S. 1269—A bill for the relief of Shailesh K. Patel and Premlata Patel; to the Committee on the Judiciary.
By Mr. SPECTER, 12107

S. 1270—A bill to amend title 17, United States Code, regarding the Copyright Royalty Tribunal; to the Committee on the Judiciary.
By Mr. DeCONCINI (for himself and Mr. Hatch), 12107—Cosponsors added, 13842, 15624, 34552

S. 1271—A bill to encourage citizen participation in wildlife conservation programs and to establish the National Fish and Wildlife Foundation; to the Committee on Environment and Public Works.
By Mr. CHAFEE (for himself, Mr. Stafford, Mr. Randolph, Mr. Bentsen, Mr. Domenici, Mr. Mitchell and Mr. Baker), 12107—Cosponsors added, 14994, 19669, 20828, 23005, 23815, 25878, 26069, 28367

S. 1272—A bill to amend the Internal Revenue Code of 1954 to impose a use tax with regard to the use of the services of the Commodity Futures Trading Commission; to the Committee on Finance.
By Mr. ROTH, 12107

S. 1273—A bill to direct the Secretary of Agriculture to conduct, in accordance with law and the intent of the Congress, the pilot project study of alternative means of providing assistance under the school lunch program previously authorized by law, and for other purposes; to the Committee on Agriculture, Nutrition, and Forestry.
By Mr. SYMMS (for himself, Mr. McClure, Mrs. Hawkins, Mr. Cohen and Mr. Gorton), 12107—Cosponsors added, 30216, 31295, 31397

S. 1274—A bill for the relief of Martin Navarro; to the Committee on the Judiciary.
By Mr. ABDNOR, 12107

S. 1275—A bill to establish a specialized corps of judges necessary for certain Federal proceedings required to be conducted, and for other purposes; to the Committee on the Judiciary.
By Mr. HEFLIN, 12107—Cosponsors added, 25878

S. 1276—A bill to provide that the pensions received by retired judges who are assigned to active duty shall not be treated as wages for purposes of the Social Security Act; to the Committee on Finance.
By Mr. MITCHELL, 12107—Cosponsors added, 15412, 17027, 18030, 18661, 24069

S. 1277—A bill to amend the joint resolution making further continuing appropriations and providing for productive employment for the fiscal year 1983, and for other purposes; to the Committee on Energy and Natural Resources.
By Mr. MELCHER, 12107

S. 1278—A bill to provide for an accelerated program of research, development and demonstration with respect to the production of electricity from magnetohydrodynamics, leading to the construction and operation of at least one major proof of concept demonstration project in connecton with an existing electric

S. 1278—Continued
powerplant, and for other purposes; to the Committee on Energy and Natural Resources.
By Mr. MELCHER (for himself, Mr. Tsongas, Mr. Stennis, and Mr. Cochran), 12107—Cosponsors added, 12830, 14739, 19468

S. 1279—A bill to amend the Food Stamp Act of 1977 to establish a State block grant option for the food stamp program; to the Committee on Agriculture, Nutrition, and Forestry.
By Mr. HELMS (for himself, Mr. McClure, Mr. East and Mr. Nickles), 12107

S. 1280—An original bill to extend the Noise Control Act of 1972; placed on the calendar.
By Mr. DURENBERGER, from the Committee on Environment and Public Works, 12403—Reported (S. Rept. 98-86), 12396

S. 1281—An original bill to amend the Toxic Substances Control Act to authorize appropriations for fiscal year 1984; placed on the calendar.
By Mr. DURENBERGER, from the Committee on Environment and Public Works, 12403—Reported (S. Rept. 98-87), 12396

S. 1282—An original bill to extend titles I and II of the Marine Protection Research and Sanctuaries Act, as amended; placed on the calendar.
By Mr. CHAFEE, from the Committee on Environment and Public Works, 12403—Reported (S. Rept. 98-88), 12396

S. 1283—An original bill to amend the Solid Waste Disposal Act to authorize funds for fiscal year 1984; placed on the calendar.
By Mr. CHAFEE, from the Committee on Environment and Public Works, 12403—Reported (S. Rept. 98-89), 12396—Amendments, 32060

S. 1284—An original bill to extend until October 1, 1985, the authority for advances to the migratory bird conservation fund; placed on the calendar.
By Mr. CHAFEE, from the Committee on Environment and Public Works, 12403—Reported (S. Rept. 98-90), 12396—Debated, 33654—Amendments, 33654, 33947—Indefinitely postponed, 33654

S. 1285—An original bill to improve the quality of mathematics and science teaching and instruction in the United States, and for other purposes; placed on the calendar.
By Mr. HATCH, from the Committee on Labor and Human Resources, 12403—Reported (no written report), 12397—Reported (S. Rept. 98-151), 15435—Cosponsors added, 16200, 16788, 19889, 23005

S. 1286—A bill to establish a program to conduct research and development for improved manufacturing technologies, and for other purposes; to the Committee on Commerce, Science, and Transportation.
By Mr. GORTON (for himself, Mr. Goldwater, Mr. Trible, Mr. Riegle, Mr. Heflin, Mr. Lautenberg and Mr. Tsongas), 12403

S. 1287—An original bill to authorize appropriations for the Public Buildings Service of the General Services Administration for the fiscal year 1984; placed on the calendar.
By Mr. STAFFORD, from the Committee on Environment and Public Works, 12403—Reported (S. Rept. 98-114), 12397—Amendments, 17080, 18087, 18084, 18085—Amended and passed Senate, 18084—Referred to Committee on Public Works and Transportation, 18471

S. 1288—An original bill to extend the Clean Water Act for one year, and for other purposes; placed on the calendar.
By Mr. CHAFEE, from the Committee on Environment and Public Works, 12404—Reported (S. Rept. 98-115), 12397

S. 1289—An original bill to establish an obligation ceiling for the civil work construction program of the U.S. Army Corps of Engineers; placed on the calendar.
By Mr. ABDNOR, from the Committee on Environment and Public Works, 12404—Reported (S. Rept. 98-116), 12397

S. 1290—An original bill to extend the Safe Drinking Water Act, as amended, for 1 year; placed on the calendar.
By Mr. DURENBERGER, from the Committee on Environment and Public Works, 12404—Reported (S. Rept. 98-117), 12397

S. 1291—An original bill to authorize appropriations to the Nuclear Regulatory Commission in accordance with section 261 of the Atomic Energy Act of 1954, and section 305 of the Energy Reorganization Act of 1974; placed on the calendar.
By Mr. SIMPSON, from the Committee on Environment and Public Works, 12404—Reported (S. Rept. 98-118), 12397

S. 1292—An original bill to authorize appropriations for environmental research, development, and demonstrations for fiscal year 1984; placed on the calendar.
By Mr. DURENBERGER, from the Committee on Environment and Public Works, 12404—Reported (S. Rept. 98-119), 12397

S. 1293—An original bill to extend authorization for appropriations for the Disaster Relief Act of 1974, and for other purposes; placed on the calendar.
By Mr. HUMPHREY, from the Committee on Environment and Public Works, 12404—Reported (S. Rept. 98-120), 12397—Passed Senate, 13672—Referred to Committee on Public Works and Transportation, 14066

S. 1294—An original bill to authorize appropriations to carry out the Export Administration Act of 1979; placed on the calendar.
By Mr. GARN, from the Committee on Banking, Housing, and Urban Affairs, 12404—Reported (no written report), 12397

S. 1295—An original bill to authorize appropriations for the U.S. International Trade Commission, the U.S. Customs Service and the office of the U.S. Trade Representative for fiscal year 1984; placed on the calendar.
By Mr. DOLE from the Committee on Finance, 12613—Reported (S. Rept. 98-125), 12612

S. 1296—A bill to amend the Tariff Schedules of the United States to provide for rates of duty on imported roses consistent with those maintained by the European Economic Community on imports of roses from the United States and other nations; to the Committee on Finance.
By Mr. SPECTER, 12613—Cosponsors added, 18661, 23551, 31295

S. 1297—A bill to prohibit the Secretary of the Interior from issuing any future Federal coal lands leases until certain requirements are satisfied and a report thereon submitted to the Congress, and for other purposes; to the Committee on Energy and Natural Resources.
By Mr. BUMPERS, 12613

S. 1298—A bill to authorize the use of Commodity Credit Corporation grain stocks to provide in-kind guarantees of grower agreements for the delivery of grain to alcohol fuels production facilities; to the Committee on Agriculture, Nutrition, and Forestry.
By Mr. ANDREWS (for himself, Mr. Huddleston, Mr. Helms, Mr. Boschwitz, Mr. Burdick, Mr. Johnston, Mr. Tower, Mr. Grassley, Mr. Zorinsky, Mr. Pressler, and Mr. Boren), 12613

S. 1299—A bill to amend the Export Administration Act of 1979; to the Committee on Banking, Housing, and Urban Affairs.
By Mr. TSONGAS (for himself and Mr. Gorton), 12613

S. 1300—A bill to amend the Rural Electrification Act of 1936 to insure the continued financial integrity of the Rural Electrification and Telephone Revolving Fund, and for other purposes; to the Committee on Agriculture, Nutrition, and Forestry.
By Mr. HUDDLESTON (for himself, Mr. Cochran, Mr. Zorinsky, Mr. Andrews, Mr. Melcher, Mr. Boschwitz, Mr. Boren, Mr. Jepsen, Mr. Pryor, Mr. Heflin, Mr. Dixon, Mr. Barbanes, Mr. Hollings, Mr. Pressler, Mr. Eagleton, Mr. Ford, Mr. DeConcini, Mr. Baucus, Mr. Sasser, Mr. Thurmond, Mr. Exon, Mr. Nunn, Mr. Abdnor, Mr. Bentsen, Mr. Johnston, Mr. Hart, Mr. Jackson, Mr. Randolph, Mr. Long, Mr. Percy, and Mr. Tower), 12613—Cosponsors added, 13501, 15439, 16542, 17027, 24462, 26387, 28127

S. 1301—A bill to amend the Internal Revenue Code o to allow a credit against tax for expenses incurred in the care of elderly family members; to the Committee on Finance.
By Mr. HEINZ (for himself, Mr. Packwood, Mr. Pryor and Mr. Burdick), 12613—Cosponsors added, 14739, 22164, 24915

S. 1302—A bill to amend title XVIII of the Social Security Act with respect to purchase and rentals of durable medical equipment; to the Committee on Finance.
By Mr. HEINZ, 12613—Cosponsors added, 13501, 14739, 15282, 15439, 16542, 22164, 26778, 29608

S. 1303—A bill to amend the Internal Revenue Code of 1954 to make the ground water heat pump eligible for the residential energy and investment tax credits; to the Committee on Finance.
By Mr. MITCHELL, 12613

S. 1304—A bill to improve the capability of the U.S. Government to assess the requirements for and the availability of strategic and critical materials, and for other purposes; to the Committee on Armed Services.
By Mr. HART, 12613

S. 1305—A bill to amend the Internal Revenue Code of 1954 to extend the energy tax credit for investments in certain classes of energy property, and for other purposes; to the Committee on Finance.
By Mr. PACKWOOD: (for himself, Mr. Matsunaga, Mr. Durenberger, Mr. Moynihan, Mr. Baucus, Mr. Mitchell, and Mr. Pell), 12613—Cosponsors added, 15282, 15937, 17614, 18661, 19303, 23005, 23815, 27562, 28468

S. 1306—A bill to amend the patent law to restore the term of the patent grant for the period of time that nonpatent regulatory requirements prevent the marketing of a patented product; to the Committee on the Judiciary.
By Mr. MATHIAS (for himself, Mr. Baker, Mr. Thurmond, Mr. Biden, Mr. Percy, Mr. Dole, Mr. Laxalt, Mr. Hatch, Mr. DeConcini, Mr. Baucus, Mr. Heflin, Mr. Denton, and Mr. Grassley), 12613—Cosponsors added, 13942, 14739, 15282, 15624, 16200, 17027, 17425, 17614, 18030, 18661, 20608, 22164, 33839, 34552

S. 1307—A bill to amend the Internal Revenue Code of 1954 to provide for the establishment of reserves for mining land reclamation and for the deduction of amounts added to such reserves; to the Committee on Finance.
By Mr. SPECTER (for himself, Mr. Heinz, Mr. Percy, Mr. Huddleston and Mr. Ford, 12905

S. 1308—A bill to eliminate the authority of the Federal Communications Commission to regulate the franchise fee which a State, political subdivision, or other governmental entity may impose in connection with any franchise for cable television; to the Committee on Commerce, Science, and Transportation.
By Mr. SPECTER, 12905

S. 1309—A bill for the relief of the estate of John P. Herrmann; to the Committee on Finance.
By Mr. D'AMATO, 12905

S. 1310—An original bill to provide for increased participation by the United States in the Inter-American Development Bank, the Asian Development Bank, and the African Development Bank; placed on the calendar.
By Mr. PERCY, from the Committee on Foreign Relations, 12905—Reported (S. Rept. 98-127), 12904

S. 1311—An original bill to amend the Securities and Exchange Act of 1934 to authorize appropriations for the Securities and Exchange Commission for fiscal years 1984 through 1985, and for other purposes; placed on the calendar.
By Mr. D'AMATO, from the Committee on Banking, Housing, and Urban Affairs, 12905—Reported (S. Rept. 98-128), 12904

S. 1312—A bill to amend title V of the Housing Act of 1949 to establish a minimum level of guarantee and insurance authority; to the Committee on Banking, Housing, and Urban Affairs.
By Mr. LEVIN, 12905

S. 1313—A bill to amend the Department of Housing and Urban Development Act to establish a minimum level of guarantee and insurance authority; to the Committee on Banking, Housing, and Urban Affairs.
By Mr. LEVIN, 12905

S. 1314—A bill to amend the General Education Provisions Act to preclude the impoundment of loan guarantee or loan insurance authority; to the Committee on Labor and Human Resources.
By Mr. LEVIN, 12905

S. 1315—A bill to amend the Foreign Assistance Act of 1961 and the Arms Export Control Act to require the making of commitments to guarantee loans or insure investments under the authority of such acts in the full amounts provided by law; to the Committee on Foreign Relations.
By Mr. LEVIN, 12905

S. 1316—A bill to preclude the Department of Energy from impounding loan guarantee or loan authority; to the Committee on Energy and Natural Resources.
By Mr. LEVIN, 12905

S. 1317—A bill to require the Secretary of Agriculture to enter into commitments to guarantee or insure authorized loans in the full amount provided by law for such loans; to the Committee on Agriculture, Nutrition, and Forestry.
By Mr. LEVIN, 12905

S. 1318—A bill to amend title 38, United States Code, to preclude certain restrictions on the authority to guarantee or insure certain veterans' loans in the total amount provided by law; to the Committee on Veterans' Affairs.
By Mr. LEVIN, 12905

S. 1319—A bill to amend the Public Health Service Act to require the Secretary of Health and Human Services to guarantee or insure loans under such act in the full amount provided by law; to the Committee on Labor and Human Resources.
By Mr. LEVIN, 12905

S. 1320—A bill to insure that commitments under Federal loan guarantee and insurance programs are entered into in the full amount provided by law; to the Committee on Governmental Affairs.
By Mr. LEVIN, 12905

S. 1321—A bill to preclude certain restriction of loan guarantee and insurance authority under the Indian Financing Act of 1974; to the Select Committee on Indian Affairs.
By Mr. LEVIN, 12905

S. 1322—A bill to provide that loan guarantees in certain programs shall be limited only by the availability of qualified applicants and limitations in appropriation Acts; to the Committee on Commerce, Science, and Transportation.
By Mr. LEVIN, 12905

S. 1323—An original bill to amend the Small Business Act and the Small Business Investment Act of 1958, and for other purposes; placed on the calendar.
By Mr. WEICKER, from the Committee on Small Business, 12905—Reported (S. Rept. 98-129), 12904—Amended and passed Senate, 27814—Amendments, 27814, 27856

S. 1324—A bill to amend the National Security Act of 1947 to regulate public disclosure of information held by the Central Intelligence Agency; to the Select Committee on Indian Affairs.
By Mr. GOLDWATER (for himself and Mr. Thurmond), 12905—Cosponsors added, 19303, 20628—Reported with amendments (S. Rept. 98-305), 32050—Amended and passed Senate, 33929—Amendments, 33929—Referred to Committees on Post Office and Civil Service; Government Operations, 34215

S. 1325—A bill to amend the Internal Revenue Code of 1954 to provide financial relief to State and local governments by eliminating a requirement that would result in a duplicative mailing each year; to the Committee on Finance.
By Mr. McCLURE (for himself, Mr. Cranston, Mr. D'Amato, and Mr. Symms), 12905—Cosponsors added, 13942, 15624, 17425, 18030, 25878, 31698, 34552

S. 1326—A bill to amend the Nuclear Non-Proliferation Act of 1978 and otherwise promote the nuclear nonproliferation policies of the United States; to the Committee on Foreign Relations.
By Mr. HART (for himself and Mr. Cranston), 12905

S. 1327—A bill to provide for congressional approval of the Connecticut River Atlantic Salmon Compact; to the Committee on the Judiciary.
By Mr. HUMPHREY (for himself, Mr. Rudman, Mr. Leahy, Mr. Stafford, Mr. Dodd, Mr. Kennedy and Mr. Tsongas), 13115—Committee discharged. Ordered placed on the calendar., 27814—Indefinitely postponed, 29592

S. 1328—A bill to forgive certain loan repayments by the Southeastern Pennsylvania Transportation Authority to the Secretary of Transportation, and for other purposes; to the Committee on Banking, Housing, and Urban Affairs.
By Mr. SPECTER, 13115

S. 1329—A bill to extend until October 1, 1993, the authority for appropriations to promote the conservation of migratory waterfowl and to offset or prevent the serious loss of wetlands and other essential habitat, and for other purposes; to the Committee on Environment and Public Works.
By Mr. CHAFEE (for himself and Mr. Stafford), 13115—Cosponsors added, 26089

S. 1330—A bill to authorize the U.S. Army Corps of Engineers to provide grants to the several States to encourage and foster the construction of necessary public capital investment projects, and for other purposes; to the Committee on Environment and Public Works.
By Mr. STAFFORD (for himself and Mr. Randolph), 13115—Reported with amendments (S. Rept. 98-341), 34429

S. 1331—A bill to establish the Mono Lake National Monument in the State of California, and for other purposes; to the Committee on Energy and Natural Resources.
By Mr. CRANSTON, 13115

S. 1332—A bill to amend section 46 of the Internal Revenue Code; to the Committee on Finance.
By Mr. MITCHELL, 13115

S. 1333—A bill to amend the Federal Election Campaign Act to prohibit the use of compulsory union dues for political purposes; to the Committee on Rules and Administration.
By Mr. HELMS (for himself, Mr. McClure, Mr. Pressler, Mr. Goldwater, Mr. Abdnor, Mr. East, Mr. Thurmond, Mr. Laxalt, Mr. Symms, Mr. Humphrey, Mr. Kasten, Mr. Grassley, and Mr. Nickles), 13115—Cosponsors added, 21628

S. 1334—A bill to amend the Export Administration Act of 1979; to the Committee on Banking, Housing, and Urban Affairs.
By Mr. GORTON, 13115

S. 1335—A bill to provide certain standards for the application of the Freedom of Information Act exemption for classified information; to the Committee on the Judiciary.
By Mr. DURENBERGER (for himself, Mr. Biden, Mr. Cohen, Mr. Huddleston, Mr. Leahy, Mr. Mathias, and Mr. Moynihan), 13115—Cosponsors added, 19303

S. 1336—A bill to make permanent the exclusion from gross income of national research service awards; to the Committee on Finance.
By Mr. DURENBERGER (for himself, Mr. Hatch, Mr. Heinz, Mr. Danforth, Mr. Kennedy, and Mr. Inouye), 13115

S. 1337—A bill to amend part B of title XVIII of the Social Security Act with respect to payment for laboratory services under the medicare program; to the Committee on Finance.
By Mr. PROXMIRE, 13236

S. 1338—An original bill to authorize appropriations and extend authorities for housing development and rehabilitation, community development, and mortgage insurance, and for other purposes; placed on the calendar.
By Mr. GARN, from the Committee on Banking, Housing, and Urban Affairs, 13291—Reported with amendments (S. Rept. 98-142), 13291—Amendments, 16224, 16329, 16468, 16479—Debated, 16461—Ordered placed on calendar, 16485

S. 1339—A bill for the relief of Shyh-Fann Tyan-Norem and Bin-Ti Yao Tyan-Norem; to the Committee on the Judiciary.

By Mr. PROXMIRE, 13291—Reported (S. Rept. 98-328), 33786—Referred to Committee on the Judiciary, 34215—Passed Senate, 34289

S. 1340—An original bill to revise and extend the Rehabilitation Act of 1973 and to extend the Developmental Disability Assistance and Bill of Rights Act, and for other purposes; placed on the calendar.

By Mr. HATCH, from the Committee on Labor and Human Resources, 13291—Reported (no written report), 13291—Amendments, 18036, 20630, 20647, 23901—Amended and passed Senate, 20945—Debated, 23901—Amended and passed House, 23909—House insisted on its amendments and asked for a conference. Conferees appointed, 23909—Additional conferees appointed, 26061

S. 1341—An original bill to revise and extend the Education of the Handicapped Act, and for other purposes; placed on the calendar.

By Mr. HATCH, from the Committee on Labor and Human Resources, 13291—Reported (no written report), 13291—Amendments, 17426, 17463, 17464, 34304—Amended and passed Senate, 17463—Referred to Committee on Education and Labor, 18230—Committee discharged. Amended and passed House (in lieu of H.R. 3435), 33329—Senate concurs in House amendment, 34304—Examined and signed in the House, 34225—Examined and signed in the Senate, 34683—Presented to the President, 34694—Approved [Public Law 98-199], 34695

S. 1342—An original bill authorizing appropriations for fiscal years 1984 and 1985 for the Department of State, the U.S. Information Agency, and the Board for International Broadcasting, and for other purposes; placed on the calendar.

By Mr. PERCY, from the Committee on Foreign Relations, 13291—Reported (S. Rept. 98-143), 13291—Amendments, 24593, 24917, 25263, 25265, 25275, 25276, 25277, 25282, 25283, 25284, 25285, 25287, 25288, 25289, 25309, 25313, 25318, 25319, 25322, 25329, 25349, 25351, 25368, 25369, 25371, 25372, 25373, 25595, 25596, 25598, 25628, 25630, 25647, 26704, 27221, 27257, 27851, 28381, 28387, 29400, 29403, 29404, 29405, 29406, 29445, 29446, 29447, 29448, 29449, 29450, 29470, 29471, 29472, 29473, 29474, 29476, 29477, 29673, 29674, 29675, 29677, 29683, 29685, 29689, 29690, 29692, 29693, 29694, 29701, 29720, 29722, 29732, 29736, 29737, 29740, 29747, 29748, 29750, 29751, 29779, 29780, 29782, 29783, 29784—Debated, 25261, 25309, 25368, 25593, 25595, 27221, 28381, 29445, 29673, 29694, 29701, 29732, 29736—Withdrawal of amendment No. 2226., 27851—Indefinitely postponed, 29771

S. 1343—A bill to amend the Nuclear Waste Policy Act of 1982 to create an independent agency to administer the act; to the Committee on Governmental Affairs.

By Mr. COCHRAN (for himself and Mr. Stennis), 13291

S. 1344—An original bill to extend the President's Commission for the Study of Ethical Problems in Medicine and Biomedical and Behavioral Research until December 31, 1986; placed on the calendar.

By Mr. HATCH, from the Committee on Labor and Human Resources, 13291—Reported (no written report), 13291

S. 1345—A bill to provide that former provisions relating to the trigger under the Federal-State Extended Unemployment Compensation Act of 1970 shall apply until the national unemployment rate falls below 8 percent, and to restore the former definition of insured unemployment rate; to the Committee on Finance.

By Mr. PELL, 13291—Cosponsors added, 15262

S. 1346—A bill to provide that in Federal elections, candidates shall be provided free political broadcasting under certain circumstances; to the Committee on Commerce, Science, and Transportation.

By Mr. BENTSEN, 13291

S. 1347—An original bill to provide a supplemental authorization of appropriations for the fiscal year 1983 for certain foreign assistance programs and to amend the Foreign Assistance Act of 1961 and the Arms Export Control Act to authorize appropriations for the fiscal year 1984 for international security and development assistance, and for other purposes; placed on the calendar.

By Mr. PERCY, from the Committee on Labor and Human Resources, 13291—Reported (S. Rept. 98-146), 13291

S. 1348—A bill to authorize the President of the United States to present on behalf of Congress a specially struck gold medal to the widow of Roy Wilkins; to the Committee on Banking, Housing, and Urban Affairs.

By Mr. MOYNIHAN, 13486—Cosponsors added, 15439, 15837, 18498, 19669, 20591

S. 1349—A bill for the relief of Maria Refugio Navarro Ruiz; to the Committee on the Judiciary.

By Mr. STENNIS, 13486

S. 1350—A bill to amend the Federal Election Campaign Act of 1971 to increase the role of political parties in financing campaigns under such Act, and for other purposes; to the Committee on Rules and Administration.

By Mr. LAXALT (for himself and Mr. Lugar), 13486—Cosponsors added, 16200, 17027, 19421, 21367

S. 1351—A bill to amend the Tariff Act of 1930 to provide a special remedy for the artificial pricing of articles produced by nonmarket economy countries; to the Committee on Finance.

By Mr. HEINZ, 13486

S. 1352—A bill to define the circumstances under which construction workers may deduct travel and transportation expenses in computing their taxable incomes for purposes of the Federal income tax; to the Committee on Finance.

By Mr. PACKWOOD (for himself and Mr. Baucus), 13486—Cosponsors added, 21157

S. 1353—A bill for the relief of certain employees at antiballistic missile sites; to the Committee on the Judiciary.

By Mr. ANDREWS (for himself and Mr. Burdick), 13486

S. 1354—A bill to authorize the amount authorized to be expended for emergency relief under title 23, United States Code, in fiscal year 1983 from $100,000,000 to $250,000,000, and for other purposes, to the Committee on Environment and Public Works.

By Mr. CRANSTON (for himself and Mr. Wilson), 13486

S. 1355—A bill to amend the Small Business Act to provide assistance to small business concerns in acquiring procurement information and contracts from the United States; to the Committee on Small Business.

By Mr. SPECTER (for himself, Mr. Weicker, Mr. Nunn, Mr. Dixon and Mr. Cochran), 13609—Cosponsors added, 15262

S. 1356—A bill to amend chapter 37 of title 31, United States Code, to authorize contracts with law firms for the collection of indebtedness owed the United States; to the Committee on Governmental Affairs.

By Mr. D'AMATO (for himself and Mr. Percy), 13609—Cosponsors added, 18030, 18661, 19421

S. 1357—A bill for the relief of Edward Lee Hatai Mou Sing Ching; to the Committee on the Judiciary.

By Mr. INOUYE, 13609

S. 1358—A bill for the relief of Roman Agmata Balisa; to the Committee on the Judiciary.

By Mr. INOUYE, 13609

S. 1359—A bill to amend the Internal Revenue Code of 1954 to increase the amount of the credit for household and dependent care services, and for other purposes; to the Committee on Finance.

By Mr. METZENBAUM (for himself and Mrs. Hawkins), 13609—Cosponsors added, 16200, 16542, 19541, 20591, 21628

S. 1360—A bill to establish a grant program to provide for a centralized system of child care information and referral; to the Committee on Labor and Human Resources.

By Mr. HART (for himself, Mr. Durenberger, Mr. Packwood, Mr. Kennedy, Mr. Riegle, and Mr. Kassebaum), 13609—Cosponsors added, 18030

S. 1361—A bill to require notice on social security checks that it is a violation of law to commit forgery in conjunction with the cashing of those checks; to the Committee on Finance.

By Mr. HUMPHREY, 13609—Cosponsors added, 14994, 15439, 22516

S. 1362—A bill to amend title II of the Social Security Act to prohibit payment of benefits to inmates of facilities for the criminally insane; to the Committee on Finance.

By Mr. HUMPHREY, 13609

S. 1363—A bill to protect human health and the environment by establishing adequate controls on the management of hazardous wastes; to the Committee on Environment and Public Works.

By Mr. HART, 13609—Cosponsors added, 18030

S. 1364—A bill to extend until July 1, 1986, the existing suspension of duty on certain textile fabrics used in the manufacture of hovercraft skirts; to the Committee on Finance.

By Mr. HEINZ, 13609

S. 1365—A bill entitled the "Harry Porter Control Tower"; to the Committee on Commerce, Science, and Transportation.

By Mr. BAKER (for himself and Mr. Sasser), 13609—Passed Senate, 22863—Reported (no written report), 22863—Referred to Committee on Public Works and Transportation, 23244

S. 1366—A bill to implement the recommendations of the Interim Report of the Northern Mariana Islands Commission on Federal Laws and to amend the Revised Organic Act of the Virgin Islands and the Organic Act of Guam, and for other purposes; to the Committee on Energy and Natural Resources.

By Mr. WEICKER, 13609

S. 1367—A bill to repeal certain provisions of law relating to the territories and insular possessions of the United States; to the Committee on Energy and Natural Resources.

By Mr. WEICKER, 13609

S. 1368—A bill to amend the Agricultural Adjustment Act, as amended and reenacted by the Agricultural Marketing Agreement Act of 1937, to permit the Secretary of Agriculture to issue marketing orders regulating the handling of eggs; to the Committee on Agriculture, Nutrition, and Forestry.

By Mr. HEFLIN, 13610—Cosponsors added, 25878

S. 1369—A bill to amend section 170 of the Internal Revenue Code of 1954 to increase the amounts that may be deducted for maintaining exchange students as members of the taxpayer's household; to the Committee on Finance.

By Mr. DURENBERGER, 13610—Cosponsors added, 19303, 27562

S. 1370—A bill to amend subpart A of part IV of subchapter A of chapter 1 of the Internal Revenue Code of 1954 by inserting a new section of 44H to allow a credit for certain transportation expenses of exchange students; to the Committee on Finance.

By Mr. DURENBERGER (for himself, Mr. Cochran, Mr. Pell and Mr. Mathias), 13610—Cosponsors added, 19303

S. 1371—A bill to amend title 38, United States Code, to add the disease lupus erythematosus to the list of chronic diseases that are considered to be service-connected for purposes of veterans' benefits if occurring within one year from the date of a veteran's separation from service; to the Committee on Veterans' Affairs.

By Mr. RANDOLPH, 13610

S. 1372—A bill to suspend the duty on MXDA (meta-Xylene-Diamine and 1,3-BAC (1,3-Bis [aminomethyl]-cyclohexane)) until July 1, 1986; to the Committee on Finance.

By Mr. PERCY (for himself and Mr. Bentsen), 13610

S. 1373—A bill to establish a Commission on the Extraterritorial Application of United States Law; to the Committee on the Judiciary.

By Mr. MATHIAS (for himself, Mr. Moynihan, Mr. Gorton, Mr. Randolph, Mr. Dole, Mr. Baker and Mr. Byrd), 13610

S. 1374—A bill to authorize the appropriation of funds for the improvement of facilities of the Bureau of the Mint; to the Committee on Banking, Housing, and Urban Affairs.

By Mr. GARN, 13610

S. 1375—A bill to amend title 28 of the United States Code, to govern the resignation or retirement-for-age provisions for Federal judges; to the Committee on Finance.

By Mr. SPECTER, 13610

S. 1376—A bill to amend the Federal Crop Insurance Act to require the Federal Crop Insurance Corporation to pay promptly claims for indemnity under such act and to report annually to the Congress on the payment of the claims; to the Committee on Agriculture, Nutrition, and Forestry.

By Mr. PRYOR (for himself, Mr. Boren and Mr. Baucus), 13610—Cosponsors added, 14739

S. 1377—A bill for the relief of Soldecia Pacheco; to the Committee on the Judiciary.

By Mr. D'AMATO, 13610

S. 1378—A bill for the relief of Maria Magbanua; to the Committee on the Judiciary.

By Mr. D'AMATO, 13610

S. 1379—A bill for the relief of Fe Madeline Yabillo; to the Committee on the Judiciary.

By Mr. D'AMATO, 13610

S. 1380—A bill to amend the Internal Revenue Code of 1954 with respect to the tax treatment of business development companies; to the Committee on Finance.

By Mr. CHAFEE (for himself, Mr. Durenberger, Mr. Sarbanes, and Mr. Baucus), 13610

S. 1381—A bill to amend title II of the Social Security Act to provide for a 6-month transitional benefit for an individual who is a widow, surviving divorced wife, widower, or surviving divorced husband whose spouse or former spouse died while such individual was between the ages of 55 and 60; to the Committee on Finance.

By Mr. LEVIN (for himself, Mrs. Kassebaum, Mr. Chiles, Mr. DeConcini, Mrs. Hawkins, Mr. Ford, Mr. Burdick, and Mr. Randolph), 13610

S. 1382—A bill to amend the Communications Act of 1934 to insure availability of basic telephone service at reasonable rates; to the Committee on Commerce, Science, and Transportation.

By Mr. STEVENS (for himself, Mr. Pressler, Mr. Murkowski, and Mr. Exon), 13610—Cosponsors added, 18030, 18661, 19303, 19969

S. 1383—A bill to authorize the Attorney General to issue certificates of review applicable under the antitrust laws with respect to joint research and development programs; to the Committee on the Judiciary.

By Mr. GLENN (for himself and Mr. Kennedy), 13610

S. 1384—A bill entitled the "Radiological Emergency Response Planning and Assistance Act"; to the Committee on Environment and Public Works.

By Mr. MOYNIHAN, 13610

S. 1385—A bill to prohibit the implementation of certain regulations and actions proposed by the Office of Personnel Management and published in the Federal Register on March 30, 1983; to the Committee on Governmental Affairs.

By Mr. BINGAMAN (for himself, Mr. Sasser, Mr. Sarbanes, and Mr. Eagleton), 14087

S. 1386—A bill to establish a supplemental student loan program in which the size of annual repayments is dependent upon a borrower's income level, and for other purposes; to the Committee on Labor and Human Resources.

By Mr. TSONGAS (for himself, Mr. Chafee, and Mr. Melcher), 14087

S. 1387—A bill to extend the Federal Supplemental Compensation program until March 31, 1984; to the Committee on Finance.

By Mr. LEVIN (for himself and Mr. Specter), 14087

S. 1388—A bill to amend title 38, United States Code, to increase the rates of disability compensation for disabled veterans and to increase the rates of dependency and indemnity compensation for surviving spouses and children of veterans; to the Committee on Veterans' Affairs.

By Mr. SIMPSON (by request), 14087—Amendments, 14128, 18036, 34379, 34382, 34572—Cosponsors added, 21861, 26069, 32971—Reported with amendments (S. Rept. 98-949), 26070—Debated, 34379—Amended and passed Senate. Title amended, 34390

S. 1389—A bill to transfer administration of certain lands in California and Nevada to the Bureau of Land Management; to the Committee on Energy and Natural Resources.

By Mr. LAXALT (for himself and Mr. Hecht), 14087

S. 1390—A bill to amend chapter 67 of title 31, United States Code, to permanently authorize revenue sharing, to increase funding for fiscal year 1984 for units of general local government, and to index future funding to the rate of inflation; to the Committee on Finance.

By Mr. SPECTER, 14087

S. 1391—A bill for the relief of Dr. Eric S. Casino; to the Committee on the Judiciary.

By Mr. INOUYE, 14087

S. 1392—A bill to amend title 44, United States Code, to require the inclusion of a statement of cost in certain Government publications; to the Committee on Rules and Administration.

By Mrs. HAWKINS, 14087

S. 1393—A bill to extend and make technical corrections to the existing program of research, development and demonstration in the production and manufacture of guayule rubber; to the Committee on Environment and Public Works.

By Mr. DOMENICI (for himself, Mr. Bentsen, Mr. DeConcini, and Mr. Bingaman), 14087

S. 1394—A bill to establish a nationwide maximum standard of blood alcohol content for lawful operation of a motor vehicle, and to establish a victim compensation fund; to the Committee on Commerce, Science, and Transportation.

By Mr. STEVENS, 14087—Cosponsors added, 19970

S. 1395—A bill entitled the "Radiological Emergency Response Planning and Assistance Act of 1983"; to the Committee on Environment and Public Works.

By Mr. MOYNIHAN, 14087

S. 1396—A bill to amend the Internal Revenue Code of 1954 to extend the period for qualifying certain property for the energy tax credit, and for other purposes; to the Committee on Finance.

By Mr. DOMENICI (for himself, Mr. Jackson, Mr. Wallop, Mr. McClure, Mr. Baker, Mr. Byrd, Mr. Garn, and Mr. Hatch), 14087—Cosponsors added, 17027, 19303

S. 1397—A bill to amend the Internal Revenue Code of 1954 to provide an alternative test for qualification for the credit for rehabilitated buildings; to the Committee on Finance.

By Mr. DANFORTH (for himself and Mr. Eagleton), 14087

S. 1398—A bill to amend the Internal Revenue Code of 1954 and title IV of the Social Security Act to provide for the support of dependent children through a child support tax on absent parents, and to provide for a demonstration program to test the effectiveness of such tax prior to full implementation; to the Committee on Finance.

By Mr. WALLOP, 14087

S. 1399—A bill to amend the Tariff Act of 1930 to prevent the exportation or importation of certain vehicles; to the Committee on Finance.

By Mr. PERCY, 14087

S. 1400—A bill to enhance the detection of motor vehicle theft and to improve the prosecution of motor vehicle theft by requiring the Secretary of Transportation to issue standards relating to the identification of vehicle parts and components, by increasing criminal penalties applicable to trafficking in stolen vehicles and parts, by curtailing the exportation of stolen motor vehicles and off-highway mobile equipment, and by establishing

VOL 129 PT 25 1983

S. 1400—Continued
penalties applicable to the dismantling of vehicles for the purpose of trafficking in stolen parts, and for other purposes; to the Committee on Commerce, Science, and Transportation.

By Mr. PERCY (for himself, Mr. Dixon, Mr. Lugar, Mr. Danforth, and Mr. Laxalt), 14087—Cosponsors added, 17614, 19970, 23551

S. 1401—A bill to amend title 38, United States Code, to clarify the authority of the Administrator to permit a Federal fiduciary, administratively appointed by the Veterans' Administration, to deduct from the beneficiary's estate a modest commission for fiduciary services; to the Committee on Veterans' Affairs.

By Mr. SIMPSON (by request), 14087

S. 1402—A bill to amend title 38, United States Code, to permit substitution of a veterans' housing loan entitlement when the veteran-transferee is not an immediate transferee; to the Committee on Veterans' Affairs.

By Mr. SIMPSON (by request), 14087

S. 1403—A bill to amend title 38, United States Code, to provide for a 5-year extension to permit States to apply for Federal aid in establishing, expanding or improving State veterans' cemeteries; to the Committee on Veterans' Affairs.

By Mr. SIMPSON (by request), 14087

S. 1404—A bill to amend title 38, United States Code, to authorize the Administrator to make contributions for construction projects on land adjacent to national cemeteries in order to facilitate safe ingress or egress; to the Committee on Veterans' Affairs.

By Mr. SIMPSON (by request), 14088

S. 1405—A bill to assure the first amendment rights of all citizens and to provide criminal penalties for violations thereof; to the Committee on the Judiciary.

By Mr. DENTON, 14488—Cosponsors added, 31295

S. 1406—A bill to provide for the duty-free entry of a pipe organ for the Crystal Cathedral of Garden Grove, California; to the Committee on Finance.

By Mr. WILSON, 14488

S. 1407—A bill to protect purchasers for used automobiles from fraudulent practices associated with automobile odometer modifications, and for other purposes; to the Committee on Commerce, Science, and Transportation.

By Mr. EXON, 14488—Cosponsors added, 14994, 24462, 30404

S. 1408—A bill to cover deficiencies in the Natural Gas Policy Act of 1978, to protect natural gas consumers from price increases because of current distortions in the regulated market for natural gas, to provide for a free market for natural gas, to permit natural gas contracts to reflect the change from a regulated to a free market, to eliminate incremental pricing requirements for natural gas, to eliminate certain fuel use restrictions, and for other purposes; to the Committee on Energy and Natural Resources.

By Mr. MELCHER, 14488

S. 1409—A bill to amend the Tariff Act of 1930 regarding the public disclosure of certain manifest information; to the Committee on Finance.

By Mr. HEINZ, 14488

S. 1410—A bill to amend the Internal Revenue Code of 1954 to exempt holdings in independent local newspapers from taxes on excess business holdings of private foundations; to the Committee on Finance.

By Mr. BYRD (for himself, Mr. Tower, Mr. Symms, Mr. Heflin, Mr. Hollings, Mr. Thurmond, and Mr. Denton), 14488—Cosponsors added, 27562

S. 1411—A bill to provide that certain property held in foreign-trade zones shall be exempt from State and local ad valorem taxation; to the Committee on Finance.

By Mr. BYRD (for Mr. Bentsen (for himself and Mr. Tower)), 14488

S. 1412—A bill to authorize community relocation and business and employee protection in cases of toxic substance contamination; to the Committee on Environment and Public Works.

By Mr. DANFORTH (for himself and Mr. Eagleton), 14737

S. 1413—A bill for the relief of Dr. L. Neil Frazer and wife, Marie Sylvania Pauline Frazer; to the Committee on the Judiciary.

By Mr. INOUYE, 14737

S. 1414—A bill for the relief of Rebecca Lynn Higgins; to the Committee on the Judiciary.

By Mr. TRIBLE, 14737

S. 1415—A bill to amend title 10, United States Code, to authorize retention of certain reserve officers and to authorize the transfer of certain reserve officers from the Retired Reserve to active status; to the Committee on Armed Services.

By Mr. INOUYE, 14737

S. 1416—A bill to amend title 10, United States Code, to prohibit persons from furnishing care as clinical psychologists to members and former members of the uniformed services and their dependents unless such persons meet certain professional qualifications; to the Committee on Armed Services.

By Mr. INOUYE, 14737

S. 1417—A bill to amend title 10, United States Code, to provide that the Chief of the Army Nurse Corps be appointed in the regular grade of brigadier general; to the Committee on Armed Services.

By Mr. INOUYE, 14737

S. 1418—A bill to amend title XVIII of the Social Security Act to provide that services furnished by a clinical social worker shall be reimbursable under medicare when furnished by a health maintenance organization to a member of that organization; to the Committee on Finance.

By Mr. INOUYE (for himself and Mr. Matsunaga), 14737

S. 1419—A bill to amend title XVIII of the Social Security Act to retain the option of direct reimbursement for all providers under the medicare program; to the Committee on Finance.

By Mr. SARBANES, 14737—Cosponsors added, 15637, 18661, 19303, 19970, 20375, 23005, 23815, 27030

S. 1420—A bill to suspend the duties on semiconductors and computers; to the Committee on Finance.

By Mr. MITCHELL, 14737

S. 1421—A bill to broaden the base of the individual and corporate income taxes, to significantly reduce tax rates, to smooth out the rate schedules of the individual income tax, and to simplify the tax laws by eliminating most credits, deductions, and exclusions; to the Committee on Finance.

By Mr. BRADLEY (for himself, Mr. Baucus, Mr. Biden, Mr. Bingaman, Mr. Dodd, Mr. Hart, Mr. Kennedy, and Mr. Lautenberg), 14977—Cosponsors added, 27030

S. 1422—A bill to repeal the windfall profit tax; to the Committee on Finance.

By Mr. NICKLES (for himself, Mr. Boren and Mr. Tower), 14977—Cosponsors added, 15624

S. 1423—A bill to provide for uniform tariff treatment of pet toys; to the Committee on Finance.

By Mr. MOYNIHAN, 14977

S. 1424—A bill to amend Public Law 92-444 to reflect the change in the name of the Pacific Tuna Development Foundation to the Pacific Fisheries Development Foundation.

By Mr. INOUYE, 14977—Reported (S. Rept. 98-173), 18496—Passed Senate, 28808—Referred to Committee on Merchant Marine and Fisheries, 28797

S. 1425—A bill for the relief of Dr. Pablo Esquerra, Theresa Esquerra, and Micheline Esquerra; to the Committee on the Judiciary.

By Mr. SPECTER (for himself and Mr. Heinz), 14977

S. 1426—A bill to reauthorize the revenue sharing program of general-purpose fiscal assistance to local governments for three fiscal years, and for other purposes.

By Mr. HEINZ, 14977—Reported with amendments (S. Rept. 98-189), 19954—Cosponsors added, 19970—Debated, 25011—Amendments, 25011, 25017, 25021, 25023, 25029, 25030, 25031, 25080—Indefinitely postponed, 25039

S. 1427—A bill to establish a program in the Department of Commerce to promote United States service industries, enhance their competitiveness, and for other purposes; to the Committee on Commerce, Science, and Transportation.

By Mr. INOUYE (for himself and Mr. Pressler), 14977—Reported with amendments (S. Rept. 98-157), 16531

S. 1428—A bill to authorize amendments to certain repayment and water service contracts for the Frenchman unit of the Pick-Sloan Missouri River Basin program; to the Committee on Energy and Natural Resources.

By Mr. EXON (for himself and Mr. Zorinsky), 14977

S. 1429—A bill to amend the Small Business Development Act of 1980; to the Committee on Small Business.

By Mr. WEICKER (for himself, Mr. Nunn, Mr. Gorton, Mr. Huddleston, Mr. Sasser, Mr. Tsongas and Mr. Dixon), 14977—Cosponsors added, 30404, 33839—Reported with amendments (S. Rept. 98-309), 32267—Debated, 33648—Amendments, 33648, 33847—Amended and passed Senate. Title amended, 33854

S. 1430—A bill to amend the Tariff Act of 1930 regarding same condition drawbacks and same kind and quality drawbacks, and for other purposes; to the Committee on Finance.

By Mr. DURENBERGER, 14977

S. 1431—A bill to suspend for a 2-year period the duty on the chemical commonly known as Flecainide acetate; to the Committee on Finance.

By Mr. DURENBERGER, 14977

S. 1432—A bill to amend the provisions of title 31, United States Code, relating to the President's budget, to require information regarding major capital investment programs of the United States, and for other purposes; to the Committee on Governmental Affairs.

By Mr. DURENBERGER (for himself and Mr. Sasser), 14977—Cosponsors added, 25348

S. 1433—A bill to amend the Federal Campaign Act of 1971 to change certain contribution limits for congressional elections; to the Committee on Rules and Administration.

By Mr. BOREN, 14977

S. 1434—A bill to amend the Internal Revenue Code of 1954 to provide that a spouse having compensation shall not be disqualified from having a spousal individual retirement account; to the Committee on Finance.

By Mr. D'AMATO, 14977—Cosponsors added, 16329, 17614, 23005, 25059

S. 1435—A bill to amend the Internal Revenue Code of 1954 to allow a deduction for contributions to housing opportunity mortgage equity accounts; to the Committee on Finance.

By Mr. WALLOP (for himself, Mr. Dole, Mr. Boren, Mr. Symms, Mr. Grassley, Mr. Durenberger, Mr. Heins, Mr. Pryor, Mr. Danforth, Mr. Thurmond, Mr. Jepsen, Mr. Cohen, Mr. Cochran, Mr. Laxalt and Mr. McClure), 14977—Cosponsors added, 18661, 19421, 20591, 21158, 21628, 22516

S. 1436—A bill to permit the exclusion from gross income of certain work-related sick pay received by New York City police officers; to the Committee on Finance.

By Mr. D'AMATO, 14977—Cosponsors added, 30144

S. 1437—A bill to amend the Tax Equity and Fiscal Responsibility Act 1982 to treat certain coal gasification facilities as transitional safe harbor lease property; to the Committee on Finance.

By Mr. PERCY (for himself and Mr. Dixon), 14977

S. 1438—A bill to amend the River and Harbor Act of 1968, to provide for remedial works and preventive measures associated with the Cooper River Rediversion Project; to the Committee on Environment and Public Works.

By Mr. THURMOND (for himself and Mr. Hollings), 15276

S. 1439—A bill to amend the Agricultural Act of 1949 to permit the Secretary of Agriculture to use surplus Government-owned commodities to make disaster payments for the 1983 crops of wheat, feed grains, cotton, and rice; to the Committee on Agriculture, Nutrition, and Forestry.

By Mr. PRYOR, 15276

S. 1440—A bill to clarify the circumstances under which a trademark may be canceled; to the Committee on the Judiciary.

By Mr. HATCH, 15276

S. 1441—A bill to require certain safety equipment on vessels and mobile offshore drilling units, and for other purposes; to the Committee on Commerce, Science, and Transportation.

By Mr. TRIBLE (for himself and Mr. Stevens), 15276—Cosponsors added, 26875, 31050

S. 1442—A bill to suspend for a 2-year period the duty on the chemical commonly known as Flecainide acetate; to the Committee on Finance.

By Mr. DURENBERGER, 15276

S. 1443—A bill to amend the Tariff Act of 1930 regarding same condition drawbacks and same kind and quality drawbacks, and for other purposes; to the Committee on Finance.

By Mr. DURENBERGER, 15276

S. 1444—A bill to deny most-favored-nation status to any country that in the judgment of the President denies religious freedom to its citizens; to the Committee on Finance.

By Mr. MELCHER, 15276—Cosponsors added, 18030, 19058

S. 1445—A bill to provide assistance for transportation improvement projects; to the Committee on Finance.

By Mr. COCHRAN (for himself and Mr. Stennis), 15276

S. 1446—A bill to provide that loan guarantees in an economic development program shall be limited only by the availability of qualified applicants and limitations in appropriation Acts; to the Committee on Environment and Public Works.

By Mr. LEVIN, 15411

S. 1447—A bill to exclude from gross income certain distributions from a qualified terminated plan; to the Committee on Finance.

By Mr. HELMS, 15411

S. 1448—A bill to designate the square dance as the national folk dance of the United States; to the Committee on the Judiciary.

By Mr. BYRD (for himself, Mr. Baker, Mr. Thurmond, Mr. Cranston, Mr. Randolph, Mr. Abdnor, Mr. Baucus, Mr. Bentsen, Mr. Bingaman, Mr. Boren, Mr. Bumpers, Mr. DeConcini, Mr. Domenici, Mr. Durenberger, Mr. East, Mr. Goldwater, Mr. Heflin, Mr. Huddleston, Mr. Jackson, Mr. Lautenberg, Mr. Laxalt, Mr. Leahy, Mr. Mathias, Mr. Melcher, Mr. Nunn, Mr. Proxmire, Mr. Sasser and Mr. Wilson), 15411—Cosponsors added, 16329, 19970, 24589, 24915—Reported (no written report), 24450—Passed Senate, 24829—Referred to the Committee on Post Office and Civil Service, 25186

S. 1449—A bill to amend the Agricultural Act of 1949 to modify the dairy price support program, and for other purposes; to the Committee on Agriculture, Nutrition, and Forestry.

By Mr. SPECTER, 15435

S. 1450—A bill to authorize water supply for the Brazos River Basin, Texas; to the Committee on Environment and Public Works.

By Mr. BENTSEN, 15435

S. 1451—A bill to provide for possible hydropower development at Town Bluff Dam, Texas; to the Committee on Environment and Public Works.

By Mr. BENTSEN, 15435

S. 1452—A bill to amend section 221 of the Flood Control Act of 1970; to the Committee on Environment and Public Works.

By Mr. BENTSEN, 15435

S. 1453—A bill to authorize the Secretary of the Army, acting through the Chief of Engineers, to construct the project for flood control on Lake Wichita, Holliday Creek, Texas; to the Committee on Environment and Public Works.

By Mr. BENTSEN, 15435

S. 1454—A bill to authorize the Secretary of the Army, acting through the Chief of Engineers, to construct the project for navigation improvement at Brazos Island Harbor, Tex.; to the Committee on Environment and Public Works.

By Mr. BENTSEN, 15435

S. 1455—A bill to authorize the Secretary of the Army, acting through the Chief of Engineers, to construct the project for flood control on Boggy Creek in Austin, Tex.; to the Committee on Environment and Public Works.

By Mr. BENTSEN, 15435

S. 1456—A bill to provide for municipal use of storage water in Benbrook Dam, Tex.; to the Committee on Environment and Public Works.

By Mr. BENTSEN, 15435

S. 1457—A bill to authorize the Secretary of the Army, acting through the Chief of Engineers, to construct the project for flood control and recreation in the upper White Oak Bayou Area, Texas; to the Committee on Environment and Public Works.

By Mr. BENTSEN, 15435

S. 1458—A bill to modify the project for navigation at Houston Ship Channel (Greens Bayou), Texas, to maintain a forty-foot depth in Greens Bayou; to the Committee on Environment and Public Works.

By Mr. BENTSEN, 15435

S. 1459—A bill to modify the Houston Ship Channel navigation project to maintain a forty-foot project depth in the Barbour Terminal Channel; to the Committee on Environment and Public Works.

By Mr. BENTSEN, 15435

S. 1460—A bill to authorize limited local action on water resources under the jurisdiction of the Corps of Engineers; to the Committee on Environment and Public Works.

By Mr. BENTSEN, 15435

S. 1461—A bill to declare the Port of Houston Authority Bridge over Greens Bayou, Texas, to be for all purposes of "lawful bridge" as defined in "An Act to provide for the alteration of certain bridges over navigable waters of the United States, for the apportionment of the cost of such alterations between the United States and the owners of such bridges, and for other purposes" approved June 21, 1940 (33 U.S.C. 511 et seq.); to the Committee on Environment and Public Works.

By Mr. BENTSEN, 15435

S. 1462—A bill to provide for an administration of pay of new Government Printing Office employees under the prevailing rate system and the General Schedule, while protecting the pay of present Government Printing Office employees; to the Committee on Rules and Administration.

By Mr. SYMMS (for himself and Mr. Zorinsky), 15435—Cosponsors added, 18661, 21158

S. 1463—A bill to modify the Rio Grande Bank Protection project, Texas, to the Committee on Environment and Public Works.

By Mr. BENTSEN, 15435

S. 1464—A bill to amend the Tax Reform Act of 1969 with respect to the application of the excess business holding provisions to private foundations; to the Committee on Finance.

By Mr. ARMSTRONG (for himself and Mr. Hart), 15612

S. 1465—A bill to designate the Federal Building at Fourth and Ferry Streets, Lafayette, Ind., as the "Charles A. Halleck Federal Building"; to the Committee on Environment and Public Works.

By Mr. LUGAR (for himself and Mr. Quayle), 15612—Cosponsors added, 17614, 18661, 19421, 19763—Reported (no written report), 22456—Passed Senate, 22941—Referred to Committee on Public Works and Transportation, 23944—Passed House (in lieu of H.R. 3090), 26913—Examined and signed in the Senate, 27025—Pre-

UMI

VOL 129 PT 25 1983 UMI

S. 1465—Continued
sented to the President, 27026—Examined and signed in the House, 27144—Approved [Public Law 98-121], 29553

S. 1466—A bill to amend the Higher Education Act of 1965 to provide authorities for the study of peace, arms control, and conflict resolution, and for other purposes; to the Committee on Labor and Human Resources.
By Mr. DENTON (for himself, Mr. Symms, Mr. Thurmond, Mr. Hatch, Mr. Cochran, Mr. Humphrey, Mr. Quayle, and Mrs. Hawkins), 15612

S. 1467—A bill for the relief of Edwin Greble; to the Committee on the Judiciary.
By Mr. HUMPHREY, 15612

S. 1468—A bill to amend the Internal Revenue Code of 1954 to clarify the existence of tax incentives for investment in resource recovery systems; to the Committee on Finance.
By Mr. ROTH, 15612

S. 1469—A bill to amend title 18 of the United States Code relating to the sexual exploitation of children; to the Committee on the Judiciary.
By Mr. SPECTER (for himself, Mr. Grassley, Mr. Denton, Mr. Leahy, Mr. Heflin, Mrs. Hawkins, Mr. Dole, Mr. Abdnor, Mr. Huddleston, Mr. Nunn, Mr. Thurmond, Mr. Hatch, Mr. DeConcini, Mr. East, Mr. Bradley, Mr. Pressler, Mr. Zorinsky, Mr. Laxalt, and Mr. Nickles), 15612—Cosponsors added, 15937, 16329, 17425, 18496—Reported (S. Rept. 98-169), 17962—Passed Senate, 19544—Debated, 20498—Amendments, 20498—Referred to Committee on the Judiciary, 20665

S. 1470—A bill to amend the act of March 3, 1911 (36 Stat. 1077, chapter 211) to remove restrictions on the use of the Springfield Confederate Cemetery, Springfield, Mo.; to the Committee on Veterans' Affairs.
By Mr. DANFORTH, 15613—Cosponsors added, 19421

S. 1471—A bill to authorize the use of certain lands in connection with the project at Manteo (Shallowbag) Bay, N.C.; to the Committee on Environment and Public Works.
By Mr. HELMS (for himself and Mr. East), 15613

S. 1472—A bill to require the disposal of certain lands at Fort Totten, N.Y., for public health and park and recreation purposes; to the Committee on Governmental Affairs.
By Mr. MOYNIHAN (for himself and Mr. D'Amato), 15613

S. 1473—A bill to authorize the city of Baltimore to sell the Raleigh Building without affecting the provision of Federal assistance if certain conditions are met; to the Committee on Environment and Public Works.
By Mr. MATHIAS, 15613

S. 1474—A bill to amend title 10, United States Code, to authorize the use of post and base exchanges and commissary stores by persons who, but for age, would be entitled to retired pay under chapter 67 of such title; to the Committee on Armed Services.
By Mr. SARBANES, 15932

S. 1475—A bill to amend the Internal Revenue Code of 1954 to repeal the highway use tax on heavy trucks and to increase the tax on diesel fuel used in the United States; to the Committee on Finance.
By Mr. WALLOP (for himself, Mr. Boren, Mr. Grassley, Mr. Pryor, Mr. Abdnor, Mr. Boschwitz, Mr. Pressler, and Mr. Huddleston), 15932—Cosponsors added, 16542, 17027, 17614, 18030, 18498, 19421, 20375, 21158, 22516, 24069, 25059, 28127

S. 1476—A bill to provide for a temporary suspension of the duty on 6-amino-1-naphthol-3-sulfonic acid until January 1, 1986; to the Committee on Finance.
By Mr. JOHNSTON, 15932

S. 1477—A bill to provide for temporary suspension of the duty on 2-(4-aminophenyl)-6-methylbenzothiazole-7-sulfonic acid until January 1, 1986; to the Committee on Finance.
By Mr. JOHNSTON, 15932

S. 1478—A bill to provide for a 3-year suspension of the duty on B-naphthol; to the Committee on Finance.
By Mr. JOHNSTON (for himself and Mr. Levin), 15932

S. 1479—A bill to provide for the striking of medals to commemorate the Louisiana World Exposition; to the Committee on Banking, Housing, and Urban Affairs.
By Mr. LONG (for himself and Mr. Johnston), 15932

S. 1480—A bill to reduce temporarily the duty on caffeine; to the Committee on Finance.
By Mr. GRASSLEY, 15932

S. 1481—A bill to suspend the duty on sulfanilamide until the close of December 31, 1986; to the Committee on Finance.
By Mr. GRASSLEY, 15932

S. 1482—A bill to suspend duty on sulfaquinoxaline until the close of December 31, 1986; to the Committee on Finance.
By Mr. GRASSLEY, 15932

S. 1483—A bill to suspend the duty on sulfaquanidine until the close of December 31, 1986; to the Committee on Finance.
By Mr. GRASSLEY, 15932

S. 1484—A bill to suspend the duty on sulfamethazine until the close of December 31, 1986; to the Committee on Finance.
By Mr. GRASSLEY, 15932

S. 1485—A bill to suspend the duty on sulfathiazole until the close of December 31, 1986; to the Committee on Finance.
By Mr. GRASSLEY, 15932

S. 1486—A bill relating to the duty-free entry of certain scientific equipment imported for the use of the Ellis Fischel State Cancer Hospital, Columbia, Mo.; to the Committee on Finance.
By Mr. DANFORTH, 15932

S. 1487—A bill to amend title 10 of the United States Code to allow reserve commissioned officers to be promoted to, or recognized in, a higher reserve grade while serving on active duty; to the Committee on Armed Services.
By Mr. PRESSLER, 15932

S. 1488—A bill for the relief of Patty Jean Tipton and her husband Ronald Tipton; to the Committee on the Judiciary.
By Mr. FORD, 16186

S. 1489—A bill to amend the Internal Revenue Code of 1954 to provide for the establishment and taxation of education savings accounts; to the Committee on Finance.
By Mr. DOLE, 16186

S. 1490—A bill entitled the "Fraternal Lodge Tax Bill"; to the Committee on Finance.
By Mr. GRASSLEY (for himself and Mr. Dole), 16186

S. 1491—A bill for the relief of Tsun-lit Poon; to the Committee on the Judiciary.
By Mr. KASTEN, 16186

S. 1492—A bill to provide Federal disaster assistance to producers of peaches and apples; to the Committee on Agriculture, Nutrition, and Forestry.
By Mr. THURMOND (for himself and Mr. Hollings), 16186

S. 1493—A bill for the relief of Chong Hui Schrein; to the Committee on the Judiciary.
By Mr. PACKWOOD, 16186

S. 1494—A bill for the relief of Kok Djen Su and Grace Su, husband and wife; to the Committee on the Judiciary.
By Mr. PACKWOOD (for himself and Mr. Hatfield), 16186—Reported (S. Rept. 98-329), 33786—Referred to Committee on the Judiciary, 34215—Passed Senate, 34299

S. 1495—A bill to provide for a National Summit Conference on Education; to the Committee on Labor and Human Resources.
By Mr. KENNEDY (for himself, Mr. Hollings, Mr. Chiles, Mr. Pell, Mr. Bradley, Mr. Matsunaga and Mr. Pryor), 16186—Cosponsors added, 30216

S. 1496—A bill to amend the Internal Revenue Code of 1954 to encourage investment in new business ventures; to the Committee on Finance.
By Mr. TSONGAS (for himself and Mr. Baucus), 16186—Cosponsors added, 22516

S. 1497—A bill to defer congressional pay adjustments until the first March 1 following the beginning of the Congress next following the Congress during which certain actions with respect to pay rates are taken, to require a recorded vote in each House for annual congressional pay adjustments, to provide that appropriations of funds for congressional pay be considered separately, and for other purposes; to the Committee on Government Affairs.
By Mr. HUMPHREY, 16186

S. 1498—A bill to amend title 23, United States Code, to modify the apportionment formula for resurfacing, restoring, rehabilitating, and reconstructing the Interstate System; to the Committee on Environment and Public Works.
By Mr. SPECTER (for himself, Mr. Heinz, Mr. Dodd, Mr. Humphrey, and Mr. Mitchell), 16322—Cosponsors added, 17027, 17426, 20591, 25644, 28778

S. 1499—A bill to settle certain claims of the Mashantucket Pequot Indians; to the Select Committee on Indian Affairs.
By Mr. WEICKER (for himself and Mr. Dodd), 16322—Reported (S. Rept. 98-222), 24077—Passed Senate, 26807—Passed House, 27079—Examined and signed in the Senate, 27537—Presented to the President, 27537—Examined and signed in the House, 27721—Approved [Public Law 98-134], 29553

S. 1500—A bill to improve the regulation of civilian nuclear powerplants and provide economic incentives for their safe operation, and for other purposes; to the Committee on Environment and Public Works.
By Mr. HART, 16322

S. 1501—A bill to amend section 4 of the Rattlesnake National Recreation Area and Wilderness Act of 1980 to clarify the use and application of bidding rights issued thereunder and to clarify the use of these bidding rights with respect to certain specified lands; to the Committee on Energy and Natural Resources.
By Mr. MELCHER, 16322

S. 1502—A bill to amend title I of the Reclamation Project Authorization Act to 1972 [Public Law 92-514: (86 Stat. 964)] as amended by Public Law 96-375 (94 Stat. 1507); to the Committee on Environment and Public Works.
By Mr. HART, 16322

S. 1503—A bill to release the reversionary clause by the Federal Government on 6.21 acres in the deed to the land conveyed to the State of Delaware September 24, 1954; to the Committee on Agriculture, Nutrition, and Forestry.
By Mr. ROTH (for himself and Mr. Biden), 16322—Reported with amendments (S. Rept. 98-267), 30136—Amended and passed Senate, 33926—Amendments, 33926—Referred to Committee on Agriculture, 34297—Committee discharged. Passed House, 34205—Examined and signed in the House, 34225—Examined and signed in the Senate, 34683—Presented to the President, 34694—Approved [Public Law 98-195], 34695

S. 1504—A bill to provide for protection of historic shipwrecks, structures, and artifacts located on a seabed or in the subsoil of the lands beneath waters of the United States; to the Committee on Energy and Natural Resources.
By Mr. BENTSEN (for himself and Mr. Tower), 16322—Cosponsors added, 19970, 34552

S. 1505—A bill to reduce temporarily the duty on odd-shaped or fancy watch crystals to the rate applicable to round watch crystals; to the Committee on Finance.
By Mr. D'AMATO, 16531

S. 1506—A bill to amend the Internal Revenue Code of 1954 to restore the deduction for percentage depletion for oil and gas wells to the 1969 level, to restore intangible drilling costs for integrated oil companies to full deductibility, and to remove the intangible drilling cost deduction for individuals from the list of tax preferences subject to the minimum tax; to the Committee on Finance.
By Mr. TOWER (for himself and Mr. Nickles), 16531—Cosponsors added, 17027

S. 1507—A bill to suspend for the 3-year period beginning on October 30, 1983, the duty on canned corned beef; to the Committee on Finance.
By Mr. MATHIAS, 16532

S. 1508—A bill for the relief of Josefina N. Sta Ana; to the Committee on the Judiciary.
By Mr. STENNIS, 16532

S. 1509—A bill to amend the Internal Revenue Code of 1954 to make permanent the percentage rate for computing the addition to reserves for bad debts for banks; to modify the experience method to allow a showing based on facts and circumstances and to repeal the treatment of percentage method additions as corporate tax preferences; to the Committee on Finance.
By Mr. ROTH (for himself, Mr. Symms, and Mr. Bentsen), 16532

S. 1510—A bill to establish uniform single financial audit requirements for State and local governments and nonprofit organizations and other recipients of Federal assistance, and for other purposes; to the Committee on Governmental Affairs.
By Mr. DURENBERGER (for himself, Mr. Sasser, Mr. Roth, Mr. Chiles, Mr. Wilson, Mr. Dixon, Mr. Percy, Mr. Nunn, Mr. Danforth, and Mr. Hatfield), 16532—Cosponsors added, 20375, 30404—Reported (no written report), 22456, 25339—Debated, 30451—Amendments, 30451—Amended and passed Senate, 30455—Title amended, 30457—Referred to Committee on Government Operations, 31129

S. 1511—A bill to amend title XVIII of the Social Security Act to provide that certain hospice programs may provide nursing care through arrangements with certified medicare providers; to the Committee on Finance.
By Mr. JEPSEN, 16532—Cosponsors added, 21881, 27647

S. 1512—A bill to retain the current duty on corned beef; to the Committee on Finance.
By Mr. DURENBERGER, 16532—Cosponsors added, 22516

S. 1513—A bill to extend for 5 years the authorization of appropriations for the National Historical Publications and Records Commission; to the Committee on Governmental Affairs.
By Mr. HATFIELD (for himself, Mr. Baker, Mr. Bingaman, Mr. Boschwitz, Mr. Byrd, Mr. Cranston, Mr. Dixon, Mr. Eagleton, Mr. Exon, Mr. Glenn, Mr. Goldwater, Mr. Gorton, Mrs. Hawkins, Mr. Hollings, Mr. Kennedy, Mr. Leahy, Mr. Lugar, Mr. Mathias, Mr. Matsunaga, Mr. Melcher, Mr. Moynihan, Mr. Pell, Mr. Percy, Mr. Pryor, Mr. Riegle, Mr. Sarbanes, Mr. Sasser, Mr. Stennis, Mr. Thurmond, and Mr. Tsongas), 16532—Cosponsors added, 17027, 19303, 21158, 24015—Reported (no written report), 22863—Passed Senate, 27600

S. 1514—A bill for the relief of Evelyn M. Rachosa; to the Committee on the Judiciary.
By Mr. LEVIN, 16532

S. 1515—A bill entitled the "California Wilderness Act of 1983"; to the Committee on Energy and Natural Resources.
By Mr. WILSON, 16532

S. 1516—A bill for the relief of Mrs. Selva Gladys Orr; to the Committee on the Judiciary.
By Mr. INOUYE, 16785

S. 1517—A bill to prohibit all U.S. assistance (except food and medicine) to, and all imports from, any country whose government has failed to take adequate measures to prevent opium and its illicit derivatives from being produced or refined for export to the United States; to the Committee on Finance.
By Mr. HEFLIN, 16785

S. 1518—A bill to amend the Tariff Schedules of the United States to impose a duty on tubeless tire valves; to the Committee on Finance.
By Mr. HEFLIN, 16785

S. 1519—A bill for the relief of Frank L. Hulsey; to the Committee on the Judiciary.
By Mr. HEFLIN, 16785

S. 1520—A bill to authorize redress payments to certain residents of the United States of Japanese-American, Aleut, or other ancestry who were interned, detained, or forcibly relocated by the United States during World War II, and for other purposes; to the Committee on the Judiciary.
By Mr. CRANSTON (for himself and Mr. Kennedy), 16785—Cosponsors added, 21158, 22164

S. 1521—A bill to authorize the Secretary of the Interior to contract with non-Federal entities for the development of hydroelectric generating facilities at existing reclamation projects, and for other purposes; to the Committee on Energy and Natural Resources.
By Mr. NICKLES, 16785

S. 1522—A bill to amend the Internal Revenue Code of 1954 to allow a temporary refundable income tax credit to Federal employees covered under the social security system for the amount of their contributions under a Federal retirement system; to the Committee on Finance.
By Mr. STEVENS, 16785

S. 1523—A bill to direct the Secretary of the Army, acting through the Chief of Engineers, to construct a project for modification of Portsmouth Harbor and the Piscataqua River Basin in Maine and New Hampshire; to the Committee on Environment and Public Works.
By Mr. HUMPHREY, 16969—Cosponsors added, 19304

S. 1524—A bill to suspend for 2 years the duty on parts of spindle motors suitable for computer memory disk drives; to the Committee on Finance.
By Mr. PELL, 16969

S. 1525—A bill to amend the Disaster Relief Act of 1974, and for other purposes; to the Committee on Environment and Public Works.
By Mr. STAFFORD (for himself and Mr. Humphrey) (by request), 16969

S. 1526—A bill to provide lump sum death benefits for the survivors of Federal law enforcement officers killed in the line of duty; to the Committee on Governmental Affairs.
By Mr. DENTON, 16969

S. 1527—A bill to provide parity for psychiatrists and psychologists in title 18, United States Code; to the Committee on the Judiciary
By Mr. INOUYE, 16969

S. 1528—A bill to amend the Internal Revenue Code of 1954 to provide that certain museums and organizations which operate libaries will be treated as public charities; to the Committee on Finance.
By Mr. MOYNIHAN (for himself and Mr. Danforth), 16969

S. 1529—An original bill to stabilize a temporary imbalance in the supply and demand for dairy products, to enable milk producers to establish, finance, and carry out a coordinated program of dairy product promotion, to adjust the support levels for the 1983 and subsequent crops of tobacco, to make modifications in the tobacco production adjustment program, and for other purposes; placed on the calendar.
By Mr. HELMS, from the Committee on Agriculture, Nutrition, and Forestry, 16969—Reported (S. Rept. 98-163), 16969—Amendments, 21369, 23027, 26899, 27240, 27257, 27465, 27482, 27488, 27495, 27500, 27502, 27503, 27504, 27508, 27507, 27510, 27511, 27513, 27514, 27565, 27567, 27568, 27775, 27779, 27780, 27784, 27786, 27788, 27790, 27792, 27851, 27852, 27853—Debated, 27221, 27229, 27230, 27465, 27495, 27510, 27775—Indefinitely postponed, 27802

S. 1530—A bill to make technical amendments to the Indian Self-Determination and Education Assistance Act and other acts; to the Select Committee on Indian Affairs.
By Mr. ANDREWS, 16969—Reported (no written report), 26069—Amended and passed Senate, 26613—Amendments, 26613, 26708—Referred to Committee on Interior and Insular Affairs, 26797

S. 1531—A bill to encourage the use of public school facilities before and after school hours for the care of school-age children, and for other purposes; to the Committee on Labor and Human Resources.
By Mr. RIEGLE (for himself, Mr. Pell, Mr. Kennedy, Mr. Cranston, Mr. Dodd, Mr. Metzenbaum, Mr. Randolph, Mr. Matsunaga, Mr. Hart, Mr. Levin, and Mr.

11-059 O - 92 Vol. 2 (Pt. 25) 39

VOL 129 PT 25 1983

S. 1531—Continued
Chiles), 16980—Cosponsors added, 26089, 26568, 33939

S. 1532—A bill to limit temporarily the acquisition of depository institutions and the commencement of certain new activities by State-chartered depository institutions, and for other purposes; to the Committee on Banking, Housing, and Urban Affairs.

By Mr. GARN (for himself, Mr. Heinz, Mr. Proxmire, and Mr. Dodd) (by request), 16980

S. 1533—A bill for the relief of Gerald M. Hendley of Harmons, Md.; to the Committee on the Judiciary.

By Mr. COCHRAN, 16980

S. 1534—A bill to amend the Internal Revenue Code of 1954 to allow the voting interests of disqualified persons to be taken into account in determining a private foundation's voting interest for purposes of section 4943 of such code; to the Committee on Finance.

By Mr. MATHIAS (for himself and Mr. Warner), 16980

S. 1535—A bill to amend title 35 of the United States Code to increase the effectiveness of the patent laws, and for other purposes; to the Committee on the Judiciary.

By Mr. MATHIAS (for himself, Mr. Dole, and Mr. DeConcini), 16980

S. 1536—A bill to amend the Federal Water Pollution Control Act with respect to ocean waivers; to the Committee on Environment and Public Works.

By Mr. DODD, 16980

S. 1537—A bill to provide additional authorization of appropriations for certain programs for fiscal year 1984, and each of the four following fiscal years; to the Committee on Labor and Human Resources.

By Mr. DANFORTH (for himself, Mr. Eagleton, Mr. Bradley, Mr. Chafee, Mr. Kennedy, Mr. Moynihan, and Mr. Pell), 16980—Cosponsors added, 18030, 21158, 25059, 27847, 29808, 29916, 31698

S. 1538—A bill to amend the patent laws of the United States; to the Committee on the Judiciary.

By Mr. MATHIAS (for himself and Mr. Dole), 16980—Cosponsors added, 34552

S. 1539—A bill to amend the Public Health Service Act to provide home and community based services for the elderly and the disabled; to the Committee on Labor and Human Resources.

By Mr. HATCH (for himself, Mr. Kennedy, and Mrs. Hawkins), 16980—Cosponsors added, 29136

S. 1540—A bill to amend the Public Health Service Act to provide for coordination with State medicaid plans in the furnishing of home care services, and to amend title XIX of the Social Security Act to allow States to implement programs of home care services; to the Committee on Labor and Human Resources.

By Mr. HATCH (for himself, Mr. Kennedy, and Mrs. Hawkins), 16980

S. 1541—A bill to authorize the presentation on behalf of the Congress of a specially struck bronze medal to the families of American personnel missing or otherwise unaccounted for in Southeast Asia; to the Committee on Banking, Housing, and Urban Affairs.

By Mr. BYRD (for himself and Mr. Nunn), 17415—Cosponsors added, 18030, 19058, 19304

S. 1542—A bill to increase the column 1 rate of duty on melamine; to the Committee on Finance.

By Mr. JOHNSTON, 17415

S. 1543—A bill to amend the Federal Land Policy Management Act of 1976, relating to the authority of the Secretary of the Interior to accept volunteer services in aid of the work of the Bureau of Land Management, and for other purposes; to the Committee on Energy and Natural Resources.

By Mr. McCLURE (for himself and Mr. Wallop), 17416

S. 1544—A bill to direct the Administrator of General Services to acquire domestic copper for the National Defense Stockpile; to the Committee on Armed Services.

By Mr. DeCONCINI (for himself, Mr. Bingaman, Mr. Domenici and Mr. Melcher), 17416

S. 1545—A bill to clarify the oversight role of the Congress with respect to Presidential decisions under section 203 of the Trade Act of 1974; to the Committee on Finance.

By Mr. HEINZ, 17416—Cosponsors added, 17614

S. 1546—A bill to amend the Deepwater Port Act of 1974, and for other purposes; to the Committee on Commerce, Science, and Transportation.

By Mr. JOHNSTON (for himself and Mr. Long), 17416—Reported with amendments (S. Rept. 98-314), 32963

S. 1547—A bill to amend the conditions of a grant of certain lands to the town of Olathe, Colo., and for other purposes; to the Committee on Energy and Natural Resources.

By Mr. ARMSTRONG (for himself and Mr. Hart), 17416

S. 1548—A bill to establish an improved program for extra long staple cotton; to the Committee on Agriculture, Nutrition, and Forestry.

By Mr. COCHRAN, 17416

S. 1549—A bill to amend the Internal Revenue Code of 1954 to permit individual retirement accounts, qualified retirement trusts and certain educational organizations to invest in working interests in oil and gas properties without incurring unrelated business taxable income; to the Committee on Finance.

By Mr. ARMSTRONG (for himself, Mr. Long, Mr. Durenberger, Mr. Wallop, Mr. Grassley, Mr. Symms, Mr. Bentsen, Mr. Baucus, Mr. Boren and Mr. Pryor), 17416

S. 1550—A bill to amend the Internal Revenue Code of 1954 to relieve international double taxation of overseas construction projects of U.S. contractors; to the Committee on Finance.

By Mr. CHAFEE, 17416—Cosponsors added, 19498, 23551

S. 1551—A bill to amend the Labor-Management Reporting and Disclosure Act of 1959 to permit States to impose measures for the prevention of criminal infiltration of unions in casino hotels; to the Committee on Labor and Human Resources.

Mr. SPECTER, 17603

S. 1552—A bill for the relief of the Williamsport-Lycoming County Chamber of Commerce of Williamsport, Pa.; to the Committee on Commerce, Science, and Transportation.

Mr. SPECTER, 17603

S. 1553—A bill for the relief of Col. John R. Vincent, U.S. Air Force Reserve; to the Committee on Armed Services.

Mr. STENNIS, 17603

S. 1554—A bill to provide for the recovery of certain capital and operation and maintenance expenditures assignable to commercial waterway transportation for certain Tennessee Valley Authority and Army Corps of Engineers inland waterway projects, and to authorize construction in specified circumstances; to the Committee on Environment and Public Works.

Mr. STAFFORD (by request), 17603

S. 1555—A bill to amend section 134 of the Truth in Lending Act and section 916 of the Electronic Fund Transfer Act; to the Committee on Banking, Housing, and Urban Affairs.

Mrs. HAWKINS (for herself, Mr. D'Amato, Mr. Dodd, and Mr. Garn), 17603

S. 1556—A bill to amend the Internal Revenue Code of 1954 to exclude from gross income grants paid by the U.S. Forest Service as a result of restricting motorized traffic in the Boundary Waters Canoe Area; to the Committee on Finance.

Mr. DURENBERGER (for himself and Mr. Boschwitz), 17603

S. 1557—A bill to amend the Internal Revenue Code of 1954 to repeal the 30 percent tax on interest received by foreigners on certain portfolio investments which operates as a tariff to prevent such investments from entering the United States; to the Committee on Finance.

Mr. CHAFEE (for himself and Mr. Bentsen), 17603

S. 1558—A bill to amend chapter 25 of title 18, United States Code to provide penalties for the forging of endorsements on, or fraudulently negotiating, U.S. checks or bonds or securities, and for other purposes; to the Committee on the Judiciary.

Mr. DeCONCINI, 17603

S. 1559—A bill to amend sections 2314 and 2315 of title 18, United States Code, relating to stolen archeological material; to the Committee on the Judiciary.

Mr. MOYNIHAN (for himself, Mr. Dole and Mr. Matsunaga), 17603

S. 1560—A bill to amend the Omnibus Crime Control and Safe Streets Act of 1968 to increase the amount of death benefits payable to public safety officers; to the Committee on the Judiciary.

Mr. DODD, 17603

S. 1561—A bill entitled "The National Joint Research and Development Policy Act of 1983"; to the Committee on the Judiciary.

Mr. DOLE, 17603

S. 1562—A bill to require a charge for meals furnished to certain high-level Government officers and employees in the executive branch and for meals furnished in Senate dining facilities; to the Committee on Governmental Affairs.

Mr. PROXMIRE, 17603

S. 1563—A bill to amend section 204 of the Federal Property and Administrative Services Act of 1949 to authorize the deposit of cash proceeds from the disposal of excess or surplus property into the general fund of the Treasury for use to retire the national debt; to the Committee on Governmental Affairs.

Mr. STEVENS, 17603—Cosponsors added, 18861, 19058, 24916

S. 1564—A bill to amend the Internal Revenue Code of 1954 to deny certain tax incentives for property used by governments and other tax-exempt entities; to the Committee on Finance.

Mr. DOLE (for himself, Mr. Metzenbaum, Mr. Durenberger, and Mr. Grassley), 17603

S. 1565—A bill to provide for capital punishment for murders committed by prisoners serving a life sentence; to the Committee on the Judiciary.

Mr. SPECTER, 17603

S. 1566—A bill to amend title 5, United States Code, to provide civil penalties for false claims and statements made to the United States, to certain recipients of property, services, or money from the United States, or to parties to contracts with the United States, and for other purposes; to the Committee on Governmental Affairs.

Mr. ROTH (for himself, Mr. Cohen, Mr. Rudman, Mr. Nunn, and Mr. Levin), 17603—Cosponsors added, 18861, 19421, 20376, 20828, 24589

S. 1567—A bill to permit disclosures from tax records of the addresses of individuals who have defaulted on health education loans; to the Committee on Finance.

Mr. HATCH, 17603

S. 1568—A bill to authorize the Secretary of Commerce to provide insurance against losses caused by the imposition of export controls under section 5 or 6 of the Export Administration Act of 1979; to the Committee on Banking, Housing, and Urban Affairs.

Mr. DODD, 17603

S. 1569—A bill to authorize the Secretary of the Interior and other major Federal land managers to provide for the conservation and scientific study of vertebrate paleontological resources on public and Indian lands; to the Committee on Energy and Natural Resources.

Mr. PRESSLER, 17603—Cosponsors added, 19422, 24916

S. 1570—A bill to amend the Internal Revenue Code of 1954 to provide simplification in accounting rules related to inventory; to the Committee on Finance.

Mr. MITCHELL, 17603—Cosponsors added, 24089, 26894, 27562

S. 1571—A bill to amend the National School Lunch Act, to provide for the serving of nutritionally superior lunches under such act; to the Committee on Agriculture, Nutrition, and Forestry.

Mr. PELL, 17603

S. 1572—A bill to designate the Veterans' Administration Outpatient Clinic to be located in Crown Point, Ind., as the "Adam Benjamin Veterans' Administration Outpatient Clinic"; to the Committee on Veterans' Affairs.

Mr. QUAYLE (for himself and Mr. Lugar), 17603

S. 1573—A bill to eliminate the retroactive application of certain provisions of Public Law 98-364; to the Committee on Finance.

Mr. DANFORTH (for himself and Mr. Chafee), 17603

S. 1574—A bill for the relief of Seyed Mohammad Hossein Paya; to the Committee on the Judiciary.

Mr. STENNIS, 17603

S. 1575—A bill to improve the highway bridge replacement and rehabilitation program; to the Committee on Environment and Public Works.

Mr. SASSER (for himself, Mr. Byrd, Mr. Dodd, Mr. Metzenbaum, Mr. Stennis, Mr. Randolph, and Mr. Specter), 17603—Cosponsors added, 21367

S. 1576—A bill to create a Federal, State, and local drug forfeiture fund; to the Committee on the Judiciary.

Mr. SASSER (for himself and Mr. Pryor), 17603

S. 1577—A bill to amend the Agricultural Adjustment Act, as amended and reenacted by the Agricultural Marketing Agreement Act of 1937, to subject imported tomatoes to the same pack of container restrictions as are applicable to domestic tomatoes; to the Committee on Agriculture, Nutrition, and Forestry.

Mr. CHILES, 17603

S. 1578—A bill to clarify the application of the Federal antitrust laws to local governments; to the Committee on the Judiciary.

Mr. THURMOND (for himself, Mr. DeConcini, Mr. Domenici, Mr. Hatch, Mr. Heflin, Mr. Helms, Mr. Laxalt, Mr. Pryor, and Mr. Stevens), 17603—Cosponsors added, 26387

S. 1579—A bill to amend the Internal Revenue Code of 1954 to provide that the standard mileage rate for use of a passenger automobile which may be used in computing the charitable contribution deduction shall be the same as the standard mileage rate which may be used in computing the business expense deduction; to the Committee on Finance.

Mr. ARMSTRONG, 17603

S. 1580—A bill to provide awards to local educational agencies for individual school implementation of the recommendations of a national study on education, and for other purposes; to the Committee on Labor and Human Resources.

Mr. HEINZ, 17603—Cosponsors added, 19304, 20591

S. 1581—A bill granting the consent of Congress to the Central Interstate Low-Level Radioactive Waste Compact; to the Committee on the Judiciary.

Mr. DOLE (for himself, Mrs. Kassebaum, Mr. Johnston, Mr. Long, Mr. Zorinsky, Mr. Nickles, and Mr. Boren), 17603—Cosponsors added, 18861, 19869, 23005

S. 1582—A bill to amend the Congressional Budget Act of 1974 to establish procedures for setting targets and ceilings in the congressional budget process for direct loan authority and loan guarantee authority, and for other purposes; to the Committees on the Budget; Governmental Affairs, jointly, pursuant to the order of August 4, 1977, with instructions that if one committee reports, the other have 30 days of continuous session to report or be discharged.

Mr. GORTON (for himself, Mr. Metzenbaum, Mr. Percy, Mr. Moynihan, Mr. Kasten, Mr. Domenici, Mr. Boschwitz, and Mr. Proxmire), 17603—Cosponsors added, 29022

S. 1583—A bill to extend for the 6-year period beginning on October 30, 1983, the duty on canned corned beef; to the Committee on Finance.

Mr. PERCY, 17603

S. 1584—A bill to amend the Internal Revenue Code of 1954 to conform the treatment of overall domestic losses with the treatment of overall foreign losses and to conform the foreign tax credit carryover and ordering rules with similar investment credit rules; to the Committee on Finance.

Mr. DANFORTH, 17603—Cosponsors added, 18861, 20591, 28127, 29366, 30726

S. 1585—A bill to amend the Internal Revenue Code of 1954 to disallow the research and experimentation credit for contributions of certain scientific property used for research; to the Committee on Finance.

Mr. DANFORTH (for himself and Mr. Dole), 17603

S. 1586—A bill for the relief of Mr. Johnny Guson, Mrs. Juanita B. Guson, Froilan B. Guson, and Genivy B. Guson; to the Committee on the Judiciary.

Mr. INOUYE, 17603

S. 1587—A bill to amend the Internal Revenue Code of 1954 with respect to deductions for the payment for certain expenses by ministers who receive housing allowances; to the Committee on Finance.

Mr. HELMS, 17603—Cosponsors added, 19763

S. 1588—A bill to eliminate the exemption for Congress from the application of certain provisions of Federal law relating to employment and privacy, and for other purposes; to the Committee on Governmental Affairs.

Mr. LEAHY (for himself, Mr. DeConcini, Mr. Kennedy, Mr. Metzenbaum, and Mr. Baucus), 17603—Cosponsors added, 30144

S. 1589—A bill to amend the Federal-State Extended Unemployment Compensation Act of 1970 and the Federal Supplemental Compensation Act of 1982 to provide alternative State triggers; to the Committee on Finance.

Mr. LEVIN (for himself, Mr. Dixon, Mr. Metzenbaum, Mr. Riegle, Mr. Glenn, and Mr. Gorton), 17603—Cosponsors added, 25878

S. 1590—A bill to clarify the contractual authority of the Secretary of the Interior to deliver water to the North Platte Irrigation District project; to the Committee on Energy and Natural Resources.

Mr. WALLOP (for himself and Mr. Simpson), 17603

S. 1591—A bill to establish a Commission on an Alternative to the Legislative Veto; to the Committee on Governmental Affairs.

Mr. MOYNIHAN, 17603

S. 1592—A bill to amend title XVIII of the Social Security Act to correct provisions relating to the cap for hospice care; to the Committee on Finance.

Mr. DOLE (for himself, Mr. Durenberger, Mr. Domenici, Mr. Jepsen, Mr. Pryor, Mr. Heinz, and Mr. Moynihan), 17603—Cosponsors added, 19304, 19869, 21861, 27562

S. 1593—A bill to amend the Internal Revenue Code of 1954 to facilitate industrial revitalization and employment by improving the efficiency of the investment tax credit; to the Committee on Finance.

DURENBERGER (for himself and Mr. Riegle), 17603

S. 1594—A bill to expand the incentives of the investment tax credit, and for other purposes; to the Committee on Finance.

DURENBERGER (for himself and Mr. Riegle), 17603

S. 1595—A bill to provide for a series of regional Presidential primary elections; to the Committee on Rules and Administration.

Mr. QUAYLE, 18496

S. 1596—A bill to amend the Internal Revenue Code of 1954 to exempt farm trucks from the heavy truck use tax where use on public highways does not exceed 10,000 miles; to the Committee on Finance.

Mr. TRIBLE (for himself, Mr. Baucus, Mr. Boschwitz, Mr. Cochran, Mr. Ford, and Mr. Huddleston), 18496—Cosponsors added, 19058, 19304, 19869, 19763, 20828, 24463, 27254

S. 1597—A bill to amend the Elementary and Secondary Education Act of 1965 to provide comprehensive elementary school guidance and counseling programs for el-

UMI

VOL 129 PT 25 1983

S. 1597—Continued
entary students through States and local educational agencies; to the Committee on Labor and Human Resources.
Mr. STAFFORD, 19466

S. 1598—A bill to amend the Internal Revenue Code of 1954 to provide a credit against tax for interest on home mortgages in cases where State or local authorities elect not to use mortgage subsidy bonds; to the Committee on Finance.
Mr. DOLE (for himself, Mr. Long, Mr. Domenici, Mr. Bradley, Mr. Wallop, Mr. Tower, and Mr. Heinz), 18635—Cosponsors added, 27562, 33839

S. 1599—A bill for the relief of Samuel C. Willett; to the Committee on the Judiciary.
Mr. WILSON, 18635

S. 1600—A bill to provide for the indexing of the basis of certain capital assets; to the Committee on Finance.
Mr. ARMSTRONG, 18635

S. 1601—A bill to amend title 5, United States Code, to delay by one year the effective date of the requirement to include interest in a deposit relating to credit for military service for the purposes of civil service retirement; to the Committee on Governmental Affairs.
Mr. SARBANES, 18635

S. 1602—A bill to amend the Internal Revenue Code of 1954 to provide a partial exclusion for dividends and interest beginning in 1983; to the Committee on Finance.
Mr. McCLURE (for himself, Mr. Symms, and Mr. D'Amato), 18635—Cosponsors added, 20592, 22164, 25878, 28778

S. 1603—A bill for the relief of Ms. Pauline M. Lucas; to the Committee on the Judiciary.
Mr. INOUYE, 18635

S. 1604—A bill for the relief of Ms. Marlene Sabina Lajola; to the Committee on the Judiciary.
Mr. INOUYE, 18635

S. 1605—A bill to amend the Internal Revenue Code of 1954 to include structurally unemployed older Americans as members of targeted groups for credit for employment of certain new employees; to the Committee on Finance.
Mr. THURMOND, 18635

S. 1606—A bill for the relief of Mr. Bobby Lochan; to the Committee on the Judiciary.
Mr. MATHIAS, 18635

S. 1607—A bill for the relief of Yi Tak Chiu, Selina Kwong-Yim Chin and Ling Chung Chiu; to the Committee on the Judiciary.
Mr. ABDNOR, 18635

S. 1608—A bill to amend the Fair Labor Standards Act of 1938 to provide persons may not be employed at less than the applicable wage under that act; to the Committee on Labor and Human Resources.
Mr. TSONGAS (for himself, Mr. Pell, Mr. Melcher, Mr. Inouye, and Mr. Levin), 18635—Cosponsors added, 26703

S. 1609—A bill to authorize depository institution holding companies to engage in activities of a financial nature, insurance underwriting and brokerage, real estate development and brokerage, and certain securities activities including dealing in, underwriting, and purchasing Government and municipal securities, sponsoring and managing investment companies and underwriting the securities thereof, to provide for the safe and sound operation of depository institutions, to amend the Federal Reserve Act, the Home Owners' Loan Act of 1933, and the Bank Service Corporation Act, and for other purposes; to the Committee on Banking, Housing, and Urban Affairs.
Mr. GARN (for himself and Mr. Proxmire) (by request), 18635

S. 1610—A bill to establish the wilderness areas in Wisconsin; to the Committee on Agriculture, Nutrition, and Forestry.
Mr. KASTEN (for himself and Mr. Proxmire), 19042

S. 1611—A bill entitled the "Arizona Strip District Wilderness Act of 1983"; to the Committee on Energy and Natural Resources.
Mr. DeCONCINI (for himself, Mr. Goldwater, Mr. Hatch, and Mr. Garn), 19042

S. 1612—A bill to amend title VIII of the act commonly referred to as the Civil Rights Act of 1968 to provide the Secretary of Housing and Urban Development and the Attorney General with additional authority to enforce rights to fair housing, and for other purposes; to the Committee on the Judiciary.
Mr. BAKER (by request), 19042

S. 1613—A bill to amend title 10, United States Code, with respect to the provision of medical benefits and post and base exchange and commissary store privileges to certain former spouses of certain members or former members of the Armed Forces; to the Committee on Armed Services.
Mr. TRIBLE (for himself, Mr. Bingaman, and Mr. Thurmond), 19042—Cosponsors added, 19669, 20592, 20628, 21881, 23815, 25059, 26703, 26894, 28127, 29136, 30217, 31698, 32613

S. 1614—A bill to amend title XIX of the Social Security Act to allow States to implement coordinated programs of acute and long-term care for those individuals who are eligible for both medicare and medicaid; to the Committee on Finance.
Mr. HEINZ (for himself, Mr. Hatch, Mr. Bradley, and Mr. Packwood), 19042—Cosponsors added, 24916, 26876, 30728, 33839

S. 1615—A bill to amend title XVIII of the Social Security Act to authorize payment for occupational therapy services under part B of the medicare program; to the Committee on Finance.
Mr. MATSUNAGA (for himself, Mr. Randolph, Mr. Hollings, Mr. Inouye, Mr. Leahy, Mr. Sarbanes, Mr. Riegle, Mr. Moynihan, and Mr. Byrd), 19042—Cosponsors added, 21628, 24916, 26703

S. 1616—A bill to revise the laws regarding the transportation of Government cargoes in United States-flag vessels; to the Committee on Commerce, Science, and Transportation.
Mr. STEVENS (for himself and Mr. Inouye), 19042

S. 1617—A bill to provide for consideration of certain policy objectives in order to promote the development and maintenance of an efficient ocean transportation system, and for other purposes; to the Committee on Commerce, Science, and Transportation.
Mr. STEVENS (for himself and Mr. Inouye), 19043

S. 1618—A bill to amend the Internal Revenue Code of 1954 to provide a credit against tax for employers who provide preventive health care programs for employees; to the Committee on Finance.
Mr. COHEN, 19289

S. 1619—A bill to provide public capital investment financing and for other purposes; to the Committee on Banking, Housing, and Urban Affairs.
Mr. BENTSEN, 19289

S. 1620—A bill to increase the number of weeks of Federal Supplemental Compensation; to the Committee on Finance.
Mr. BYRD, 19289

S. 1621—A bill to amend the Federal Aviation Act of 1958 to require commercial passenger carrying aircraft to be equipped with smoke detectors and automatic fire extinguisher in all aircraft lavatories and galley areas; to the Committee on Commerce, Science, and Transportation.
Mr. HUMPHREY, 19289—Cosponsors added, 19970, 20376, 20592, 22516, 24463, 24916, 25348, 26089, 31398

S. 1622—A bill to amend title XVIII of the Social Security Act to provide for procedures and payment limitations with respect to the furnishing of cardiac pacemakers in order to achieve cost savings for the medicare program, improve the quality of patient care, and insure against fraud and abuse, and for other purposes; to the Committee on Finance.
Mr. HEINZ, 19289—Cosponsors added, 34552

S. 1623—A bill to establish a National Commission on Neurofibromatosis; to the Committee on Labor and Human Resources.
Mr. DOLE (for himself, Mr. Sarbanes, Mr. Sasser, Mr. Tsongas, Mr. Riegle, Mr. Lugar, Mr. Bentsen, Mr. Levin, Mr. Leahy, Mr. Tower, Mrs. Kassebaum, Mr. Trible, Mr. Kennedy, and Mr. Biden), 19289—Cosponsors added, 20592, 21628, 22516, 23005

S. 1624—A bill to promote increased ocean transportation of bulk commodities in the foreign commerce of the United States in U.S.-flag ships, to strengthen the defense industrial base, and for other purposes; to the Committee on Commerce, Science, and Transportation, by unanimous consent with instructions that if and when reported, the bill be referred to the Committee on Finance for the consideration of title III.
Mr. TRIBLE (for himself and Mr. Stevens), 19289—Amendments, 19543

S. 1625—A bill to amend the District of Columbia Reform Act; to the Committee on Governmental Affairs:
Mr. EAGLETON (for himself and Mr. Mathias), 19405—Reported (no written report), 22148—Amendments, 22521, 22544—Amended and passed Senate, 22543—Referred to Committee on the District of Columbia, 23244—Reported (H. Rept. 98-372), 25187—Passed House, 25712—Examined and signed in the Senate, 25871—Examined and signed in the House, 25998—Presented to the President, 26085—Approved [Public Law 98-104], 28553

S. 1626—A bill relating to universal telephone service; to the Committee on Commerce, Science, and Transportation.
Mr. SASSER, 19405—Cosponsors added, 19970, 22516

S. 1627—A bill to amend section (1)(f)(3) of the Internal Revenue Code, and for other purposes; to the Committee on Finance.
Mr. DANFORTH (for himself, Mr. Boren and Mr. Wallop), 19405—Cosponsors added, 25059, 26089, 26367, 28127

S. 1628—A bill to authorize the Secretary of the Army to maintain and rehabilitate the New York State Barge Canal, and for other purposes; to the Committee on Environment and Public Works.
Mr. MOYNIHAN, 19405

S. 1629—A bill to provide for the conveyance of certain Federal lands situated in Scotts Bluff County, Nebr., to the Mitchell School District; to the Committee on Energy and Natural Resources.
Mr. EXON, 19538

S. 1630—A bill to provide general assistance to local educational agencies for the provision of educational services to alien children, and for other purposes; to the Committee on Labor and Human Resources.
Mr. TOWER, 19538—Amendments, 20593—Cosponsors added, 22516

S. 1631—A bill to facilitate the participation of small cities on or near the border between the United States of America and the Republic of Mexico in the urban development action grant program, and for other purposes; to the Committee on Banking, Housing, and Urban Affairs.
Mr. TOWER, 19538

S. 1632—A bill to require the Small Business Administration to permit the deferral of payments on loans to borrowers in areas of economic distress caused by foreign currency fluctuations; to the Committee on Small Business.
Mr. Tower, 19538

S. 1633—A bill to require that at least 20 percent of enterprise zones designated under any Federal law be areas that are adversely affected by the devaluation of the Mexican peso; to the Committee of Finance.
Mr. TOWER, 19538

S. 1634—A bill to amend the Mineral Lands Leasing Act of 1920, and for other purposes; to the Committee on Energy and Natural Resources.
Mr. WALLOP (for himself, Mr. Bingaman, Mr. Domenici, Mr. Hecht, Mr. Murkowski, Mr. Nickles, and Mr. Simpson), 19658—Cosponsors added, 21367, 22164, 29136

S. 1635—A bill to amend title XVIII of the Social Security Act to require that physicians who provide services under part B of such title shall be paid for such services only on the basis of an assignment, and for other purposes; to the Committee on Finance.
Mr. METZENBAUM (for himself and Mr. Kennedy), 19658

S. 1636—A bill to amend the Tariff Schedules of the United States to establish equal and equitable classification and duty rates for certain imported citrus products; to the Committee on Finance.
Mrs. HAWKINS (for herself and Mr. Chiles), 19658

S. 1637—A bill to amend the Social Security Act to provide an improved system for determining and monitoring the need for a representative payee with respect to benefits paid under titles II and XVI of such Act; to the Committee on Finance.
Mr. BENTSEN (for himself, Mr. Grassley, Mr. Heinz, Mr. Moynihan, and Mr. Wallop), 19658

S. 1638—A bill to amend the Act of June 24, 1938, to allow the Secretary of the Interior to invest certain funds collected by Indian irrigation and power projects; to the Select Committee on Indian Affairs.
Mr. MELCHER, 19658

S. 1639—A bill to provide for the prompt review of Farmers Home Administration loans; to the Committee on Agriculture, Nutrition, and Forestry.
Mr. BOREN, 19658—Cosponsors added, 26089

S. 1640—A bill to provide reimbursement to States and their political subdivisions for revenues lost by virtue of the exemption from taxation of foreign diplomatic and consular missions and international organizations located within their jurisdictions; to the Committee on Governmental Affairs.
Mr. MOYNIHAN, 19658

S. 1641—A bill to amend the Federal Advisory Committee Act to add a new section prohibiting scientific advisory committee membership from being based on the political affiliation of any candidate; to the Committee on Governmental Affairs.
By Mr. BUMPERS (for himself, Mr. Jackson, Mr. Hart, and Mr. Eagleton), 19763—Cosponsors added, 20508

S. 1642—A bill relating to the tariff treatment of certain telescopes not designed for use with infrared light; to the Committee on Finance.
By Mr. MATSUNAGA, 19763

S. 1643—A bill to strengthen the operation of the agricultural stabilization and conservation committee system, and for other purposes; to the Committee on Agriculture, Nutrition, and Forestry.
By Mr. ZORINSKY (for himself, Mr. Pryor, and Mr. Pressler), 19954

S. 1644—A bill to improve Federal criminal sentencing by imprisoning dangerous and violent offenders and by diverting nonviolent offenders from imprisonment to restitution or community service programs; to the Committee on the Judiciary.
By Mr. NUNN (for himself and Mr. Armstrong), 19954—Cosponsors added, 20508, 21628, 24089, 25059, 25348, 26089, 33839

S. 1645—A bill to increase the maximum amount a student may borrow under the GSL and NDSL programs; to the Committee on Labor and Human Resources.
By Mr. TSONGAS, 19954

S. 1646—An original bill making appropriations for the Treasury Department, the United States Postal Service, the Executive Office of the President, and certain Independent Agencies, for the fiscal year ending September 30, 1984, and for other purposes; from the Committee on Appropriations; placed on the calendar.
By Mr. ABDNOR, 19954—Reported (S. Rept. 98-186), 19954—Amendments, 30409

S. 1647—A bill to authorize the use of funds from rental of floating drydock and other marine equipment to support the National Maritime Museum in San Francisco, Calif.; to the Committee on Energy and Natural Resources.
By Mr. CRANSTON (for himself and Mr. Wilson), 19954

S. 1648—A bill to amend and extend certain Federal laws to improve housing opportunities for elderly and handicapped families; to the Committee on Banking, Housing, and Urban Affairs.
By Mr. HEINZ (for himself, Mr. D'Amato, Mr. Riegle, Mr. Cranston, Mr. Lautenberg, and Mr. Melcher), 19954

S. 1649—A bill to amend the Internal Revenue Code of 1954 to provide that certain museums and organizations which operate libraries will be treated as public charities; to the Committee on Finance.
By Mr. MOYNIHAN (for himself and Mr. Danforth), 19954

S. 1650—A bill to increase the accountability of, policy coordination by, and management of priorities by agencies through an improved mechanism for congressional oversight of the rule of agencies; to the Committee on Governmental Affairs.
By Mr. LEVIN (for himself, Mr. Boren, Mr. Grassley, Mr. Kasten, and Mr. DeConcini), 19954—Cosponsors added, 20376

S. 1651—A bill to amend title 38, United States Code, to provide for presumption of service connection to be established by the Administrator of Veterans' Affairs for certain diseases of certain veterans exposed to dioxin or radiation during service in the Armed Forces; to require the Administrator to develop, through process of public participation and subject to judicial review, regulations specifying standards for the presumptions applicable to the resolution of claims for disability compensation based on such exposures; to require that such regulations address certain specified diseases; and to require that all claimants for Veterans' Administration benefits be given the benefit of every reasonable doubt in claims adjudications, and for other purposes; to the Committee on Veterans' Affairs.
By Mr. CRANSTON (for himself, Mr. Specter, Mr. Mitchell, and Mr. Biden), 19954

S. 1652—A bill for the relief of the estate of Ann Cooper; to the Committee on the Judiciary.
By Mr. KENNEDY (for himself and Mr. Mathias), 19955

S. 1653—A bill for the relief of Benita Rivera Hernandez; to the Committee on the Judiciary.
By Mr. WILSON, 19955

S. 1654—A bill to validate conveyances of certain lands in the State of California that form part of the right-of-way granted by the United States to the Central Pacific Railway Company; to the Committee on Energy and Natural Resources.
By Mr. WILSON, 20353—Cosponsors added, 26894

S. 1655—A bill to provide financial assistance to States for a program designed to assess and address the problems of quality instruction and the retention of students in secondary schools, and for other purposes; to the Committee on Labor and Human Resources.
By Mr. KENNEDY, 20354

S. 1656—A bill to amend the Water Research and Development Act of 1978 [Public Law 95-467] to establish a research and development program in the area of the Ogallala Aquifer; to the Committee on Environment and Public Works.
By Mr. DOMENICI, 20354

S. 1657—A bill to designate the week in November which includes Thanksgiving Day as "National Family Week"; to the Committee on the Judiciary.
By Mr. BURDICK, 20354

S. 1658—A bill to implement the Inter-American Convention on International Commercial Arbitration; to the Committee on Foreign Relations.
By Mr. PERCY (by request), 20354

S. 1659—A bill to require the Secretary of the Interior, under certain conditions, to convey the Wrightsville Beach Test Facility (a Federal desalting facility) to the town of Wrightsville Beach, North Carolina, and to convey the Roswell Test Facility (another Federal desalting facility) to the city of Roswell, New Mexico, and for other purposes; to the Committee on Energy and Natural Resources.
By Mr. HELMS (for himself, Mr. East, and Mr. Bingaman), 20354

S. 1660—A bill relating to the preservation of universal telephone service; to the Committee on Commerce, Science, and Transportion.
By Mr. PACKWOOD (for himself, Mr. Goldwater, Mr. Danforth, Mrs. Kassebaum, Mr. Pressler, Mr. Stevens, Mr. Trible,

UMI

S. 1660—Continued
Mr. Abdnor, Mr. Andrews, Mr. Boschwitz, Mr. Chafee, Mr. Cochran, Mr. Cohen, Mr. Denton, Mr. Dole, Mr. Domenici, Mr. Durenberger, Mr. Grassley, Mr. Hatch, Mr. Hatfield, Mr. Hecht, Mr. Heinz, Mr. Jepsen, Mr. Laxalt, Mr. McClure, Mr. Roth, Mr. Simpson, Mr. Specter, Mr. Stafford, Mr. Wallop, and Mr. Warner), 20354—Reported with amendments (S. Rept. 98-270), 27835—Cosponsors added, 27847, 34552

S. 1661—A bill to amend the Internal Revenue Code of 1954 to make technical corrections with respect to the application after 1983 of the percentage depletion allowance to oil and natural gas resulting from secondary or tertiary processes; to the Committee on Finance.
By Mr. DOLE, (for himself, Mr. Long, Mr. Wallop, Mr. Boren, Mr. Symms, Mr. Bentsen, and Mr. Tower), 20354—Cosponsors added, 20628, 22164

S. 1662—A bill to amend title 5, United States Code, with respect to the authority of the Special Counsel of the Merit Systems Protection Board; to the Committee on Governmental Affairs.
By Mr. STEVENS, 20354—Cosponsors added, 34552

S. 1663—A bill to extend the program of Federal supplemental unemployment benefits for six additional months, to provide additional weeks of such benefits, and to provide an alternate mechanism for determining the number of weeks of such benefits for any State; to the Committee on Finance.
By Mr. REIGLE (for himself and Mr. Levin), 20354

S. 1664—A bill to amend title 5, United States Code, to make the Chairman of the Federal Labor Relations Authority the chief executive and administrative officer of the Federal Labor Relations Authority; to the Committee on Governmental Affairs.
By Mr. STEVENS, 20354

S. 1665—A bill to amend chapter 71 of title 5, United States Code, to provide for the operational continuity of the Office of the General Counsel of the Federal Labor Relations Authority during a vacancy in the position of the General Counsel; to the Committee on Governmental Affairs.
By Mr. STEVENS, 20354

S. 1666—A bill to amend the Internal Revenue Code of 1954 to reduce the capital gains tax rates for individuals who hold new issues of stock at least 5 years; to the Committee on Finance.
By Mr. CHAFEE (for himself, Mr. Bentsen, Mr. Durenberger, Mr. Boren, Mr. Wallop, Mr. Pryor, Mr. Cohen, Mr. Nunn, Mr. D'Amato, and Mr. Denton), 20354—Cosponsors added, 20592, 22164, 27562

S. 1667—A bill to modify the Jackson Hole Snake River local protection flood control project in Wyoming to authorize maintenance work performed by the Corps of Engineers; to the Committee on Environment and Public Works.
By Mr. SIMPSON (for himself and Mr. Wallop), 20354

S. 1668—A bill to amend chapter 37 of title 31, United States Code, to authorize contracts retaining private counsel to furnish collection services in the case of indebtedness owed the United States; to the Committee on Governmental Affairs.
By Mr. D'AMATO (for himself, Mr. Percy, Mr. Andrews, Mr. Cohen, Mr. Domenici, Mr. Helms, Mr. Symms, Mr. Pressler, Mr. Proxmire, Mr. Burdick, Mr. Dixon, and Mr. Murkowski), 20354—Cosponsors added, 20668, 21158, 23815, 25678, 34552

S. 1669—A bill to authorize the U.S. Army Corps of Engineers to undertake a program of research demonstration in the St. John River Basin, Maine; to the Committee on Environment and Public Works.
By Mr. MITCHELL (for himself and Mr. Cohen), 20505

S. 1670—A bill to amend title 23, United States Code, to encourage the establishment by States of effective child passenger safety programs, and for other purposes; to the Committee on Commerce, Science, and Transportation.
By Mr. DODD (for himself and Mr. Andrews, and Mr. Stafford), 20505

S. 1671—A bill to amend the Internal Revenue Code of 1954 to exclude from the gross income of an employee certain adoption expenses paid by the employer, and for other purposes; to the Committee on Finance.
By Mr. METZENBAUM (for himself, Mr. Mitchell, Mr. Tsongas, and Mrs. Hawkins), 20576

S. 1672—A bill to amend the trade laws of the United States to streamline trade relief procedures, to make trade relief more accessible to small businesses, and for other purposes; to the Committee on Finance.
By Mr. MITCHELL (for himself and Mr. Chafee), 20576

S. 1673—A bill to amend the Internal Revenue Code of 1954 to exclude from gross income reduced airline fare benefits received by airline employees and their families; to the Committee on Finance.
By Mr. INOUYE, 20576

S. 1674—A bill for the relief of Mrs. Ghodsi Motamen; to the Committee on the Judiciary.
By Mr. MATHIAS, 20576

S. 1675—A bill to amend the Internal Revenue Code of 1954 to promote transfers of real property interests to certain organizations for use for conservation purposes, and for other purposes; to the Committee on Finance.
By Mr. WALLOP (for himself, Mr. Durenberger, and Mr. Chafee), 20576

S. 1676—A bill to provide that registration and polling places for Federal elections be accessible to handicapped and elderly individuals, and for other purposes; to the Committee on Rules and Administration.
By Mr. DURENBERGER (for himself, Mr. Dole, Mr. Weicker, Mr. Andrews, Mr. Heinz, Mr. Biden, and Mr. Cranston), 20576—Cosponsors added, 20689, 27562, 29366, 33639

S. 1677—A bill relating to the provision of lifeline telephone service; to the Committee on Commerce, Science, and Transportation.
By Mr. LAUTENBERG, 20576—Cosponsors added, 24463

S. 1678—A bill to amend the Energy Policy and Conservation Act to strengthen our Nation's energy emergency preparedness consistent with the policy set forth in section 271 of said act, and for other purposes; to the Committee on Energy and Natural Resources.
By Mr. McCLURE, 20576

S. 1679—A bill to amend the Federal Financing Bank Act of 1973 to require that programs financed through the Federal Financing Bank be included in the Federal budget, to require that certain types of obligations be offered for sale to the Bank, and for other purposes; to the Committee on Banking, Housing, and Urban Affairs.
By Mr. TRIBLE (for himself, Mr. Garn, Mr. Proxmire, Mr. Gorton, Mr. Domenici, Mr. Armstrong, Mr. Mattingly and Mr. Hecht), 20618—Cosponsors added, 30404

S. 1680—A bill to clarify the circumstances under which territorial provisions in licenses to distribute and sell trademarked malt beverage products are lawful under the antitrust laws; to the Committee on the Judiciary.
By Mr. GOLDWATER, 20618—Cosponsors added, 23005, 23551, 24463, 24916, 25703, 26694, 27959, 28776, 29566, 30728, 31295, 31399, 32440, 33940

S. 1681—A bill to amend the Federal Meat Inspection Act, the Poultry Products Inspection Act, and the Egg Products Inspection Act to authorize the Secretary of Agriculture to determine the degree of inspection to be conducted in meat, poultry, and egg processing plants, and for other purposes; to the Committee on Agriculture, Nutrition, and Forestry.
By Mr. HELMS (by request), 20618

S. 1682—A bill to redefine "bank" for purposes of application of the Bank Holding Company Act of 1956, to equate unitary savings and loan holding company and multiple savings and loan holding company activities, and to apply the provisions of the Glass-Steagall Act equally to insured depository institutions; to the Committee on Banking, Housing, and Urban Affairs.
By Mr. GARN (for himself and Mr. Proxmire) (by request), 20618

S. 1683—A bill to facilitate the efficient use of barter in managing agricultural commodities and the stocks of the National Defense Stockpile; to the Committee on Agriculture, Nutrition, and Forestry.
By Mr. TOWER (for himself, Mr. Humphrey, Mr. Symms and Mr. Nickles), 20618

S. 1684—A bill to amend the Federal Election Campaign Act of 1971 to limit excessive expenditures and to provide for more timely and complete public reporting of campaign gifts and spending; to the Committee on Rules and Administration.
By Mr. GOLDWATER, 21131

S. 1685—A bill to amend chapter 89 of title 5, United States Code, relating to the Federal employees health benefits program, and for other purposes; to the Committee on Governmental Affairs.
By Mr. DURENBERGER, 21131

S. 1686—A bill to amend the act of November 2, 1966, regarding leases and contracts affecting land within the Salt River Pima-Maricopa Indian Reservation; to the Select Committee on Indian Affairs.
By Mr. GOLDWATER, 21131

S. 1687—A bill to amend the Agricultural Act of 1949 to require the Secretary of Agriculture to make an earlier announcement than is required under current law of any acreage limitation or set-aside program established for the 1984 or 1985 crop of feed grains or the 1985 crop of wheat; to the Committee on Agriculture, Nutrition, and Forestry.
By Mr. JEPSEN (for himself and Mr. Huddleston), 21131—Cosponsors added, 21691, 22518

S. 1688—A bill to amend the act of October 18, 1972, to modify the authorization of appropriations for Sitka National Park, Alaska, and for other purposes; to the Committee on Energy and Natural Resources.

By Mr. MURKOWSKI (for himself and Mr. Stevens), 21131

S. 1689—A bill to clear certain impediments to the licensing of the vessel *Endless Summer* for employment in the coastwise trade; to the Committee on Commerce, Science, and Transportation.
By Mr. TRIBLE (for himself and Mr. Warner), 21131—Reported (no written report), 22456—Passed Senate, 22940—Referred to Committee on Merchant Marine and Fisheries, 23244—Reported with amendments (H. Rept. 98-514), 31943

S. 1690—A bill to improve the educational achievement of educationally deprived children by expanding opportunities for their parents to choose schools that best meet their needs, to foster diversity and competition among schoolchildren, to increase private sector involvement in providing educational programs for educationally deprived children, and for other purposes; to the Committee on Labor and Human Resources.
By Mr. DENTON, 21131

S. 1691—A bill to amend the Social Security Act to recognize effective program administration in the financing of State programs of child support enforcement, to improve the ability of States to collect child support for non-AFDC families, and otherwise strengthen and improve such programs, and for other purposes; to the Committee on Finance.
By Mr. ARMSTRONG (for himself, Mr. Dole, Mr. Wallop, Mr. Grassley, Mr. Symms, Mr. Chafee, Mr. Roth, Mr. Durenberger, Mrs. Hawkins, Mr. Packwood, Mr. Danforth, Mrs. Kassebaum, and Mr. Heinz), 21132—Cosponsors added, 24090, 25645, 25779, 29566, 30217, 32058, 34553

S. 1692—A bill entitled the "War Powers in Central America Act"; to the Committee on Foreign Relations.
By Mr. HART, 21132

S. 1693—A bill to amend the International Aviation Facilities Act in order to insure the continued preeminence of the U.S. air safety leadership role in the world and, in furtherance thereof, to facilitate and promote the sale of U.S. manufactured aerospace products in world commerce, and for other purposes; to the Committee on Commerce, Science, and Transportation.
By Mrs. KASSEBAUM, 21350

S. 1694—A bill to declare that the United States holds certain lands in trust for the Las Vegas Paiute Tribe; to the Select Committee on Indian Affairs.
By Mr. LAXALT (for himself and Mr. Hecht), 21350

S. 1695—A bill to amend the National Trails System Act by authorizing for study the Pony Express Trail under the provisions of the act; to the Committee on Energy and Natural Resources.
By Mr. CRANSTON (for himself, Mr. Hecht, Mr. Laxalt, Mr. Simpson, and Mr. Zorinsky), 21350

S. 1696—An original bill authorizing three additional Assistant Administrators of the Environmental Protection Agency; from the Committee on Environment and Public Works; placed on the calendar.
By Mr. STAFFORD, 21350—Reported (S. Rept. 98-196), 21349—Amendments, 22521, 22542—Amended and passed Senate, 22542—Passed House, 23198—Approved [Public Law 98-80], 23543—Examined and signed in the Senate, 23543—Presented to the President, 23544—Examined and signed in the House, 23702

S. 1697—A bill to amend the Military Service Act to provide for the reinstitution of the registration and classification of persons under such act and to reinstate the authority of the President to induct persons involuntarily into the Armed Forces, and for other purposes; to the Committee on Armed Services.
By Mr. HOLLINGS, 21350

S. 1698—A bill to amend the Internal Revenue Code of 1954 to provide an alternative method of allocation of property taxes for cooperative housing corporations; to the Committee on Finance.
By Mr. WILSON (for himself and Mr. Cranston), 21350

S. 1699—A bill to amend title XVIII of the Social Security Act to provide medicare coverage of hepatitis B vaccine for vaccine for end stage renal disease patients; to the Committee on Finance.
By Mr. DOLE (for himself, Mr. Domenici, Mr. Durenberger, Mr. D'Amato, Mr. Jepsen, Mr. Matsunaga, and Mr. Baucus), 21350—Cosponsors added, 21628, 21881

S. 1700—A bill to amend the Employee Retirement Income Security Act of 1974 and the Internal Revenue Code of 1954 to provide greater protection to spouses under private pension plans, and to amend such Code to repeal the earned income limitation on the deduction for retirement savings, to establish displaced homemakers as a targeted group for the purposes of computing credit for employment of certain new employees, and to provide a credit for household and dependent care services for individuals performing substantial volunteer services; to the Committee on Finance.
By Mrs. HAWKINS, 21350

S. 1701—A bill to impose specific directions on the Bonneville Power Administration; to the Committee on Energy and Natural Resources.
By Mr. McCLURE (for himself, Mr. Jackson, Mr. Baucus, Mr. Gorton, and Mr. Symms), 21350—Cosponsors added, 23005

S. 1702—A bill to amend the Hostage Relief Act of 1980 to give the provisions of such Act permanent effect, and for other purposes; to the Committee on Finance.
By Mr. DOLE, 21350

S. 1703—A bill to require the Commodity Credit Corporation to accept under certain conditions during fiscal years 1984 and 1985 offers to exchange needed strategic and critical materials for surplus dairy stocks; to the Committee on Agriculture, Nutrition, and Forestry.
By Mr. JEPSEN, 21350

S. 1704—A bill to encourage the expansion of the international trade in services, and for other purposes; to the Committee on Finance.
By Mr. ROTH (for himself, Mr. Chafee, and Mr. Inouye), 21350

S. 1705—A bill to modify Federal land acquisition and disposal policies carried out with respect to Fire Island National Seashore, and for other purposes; to the Committee on Energy and Natural Resources.
By Mr. MOYNIHAN (for himself, Mr. D'Amato), 21350

S. 1706—A bill to amend title 18 to provide for the positive identification of persons holding identification documents; to the Committee on the Judiciary.
By Mr. DOLE, 21619

S. 1707—A bill to provide a moratorium until June 30, 1988, on changes to the Federal Communications Commission rules regarding network television syndication, network television financial interests, and prime time access; to the Committee on Commerce, Science, and Transportation.
By Mr. WILSON, 21619—Cosponsors added, 26703, 27254, 27847, 28127

S. 1708—A bill to amend part D of title IV of the Social Security Act to assure that all children in the United States who are in need of assistance in securing financial support from their parents will receive such assistance regardless of the economic status of their parents and that parents prevent their children from becoming a burden on taxpayers by fulfilling, to the best of their ability, their financial obligations on behalf of their children; to the Committee on Finance.
By Mr. GRASSLEY (for himself, Mr. Dole, Mr. Durenberger, Mr. Wallop, and Mr. Heinz), 21619—Cosponsors added, 24463, 24916, 30404

S. 1709—A bill to provide for the broadcasting of accurate information to the people of Cuba, and for other purposes; to the Committee on Foreign Relations.
By Mrs. HAWKINS (for herself and Mr. Chiles), 21619

S. 1710—A bill to amend chapter 25 of title 18, United States Code, to provide penalties for the forging of endorsements on, or fraudulently negotiating, U.S. checks, bonds, or securities, and for other purposes; to the Committee on the Judiciary.
By Mr. DENTON, 21619

S. 1711—A bill to extend patent numbered 3,376,198, and for other purposes; to the Committee on the Judiciary.
By Mr. JEPSEN, 21619

S. 1712—A bill to amend the Agriculture Act of 1949 to modify the dairy price support program and repeal the dairy assessment and diversion programs, and for other purposes; to the Committee on Agriculture, Nutrition, and Forestry.
By Mr. MOYNIHAN, 21619

S. 1713—A bill to amend the Intelligence Authorization Act for fiscal year 1983 to prohibit U.S. support for military or paramilitary operations in Nicaragua and to authorize assistance, to be openly provided to governments of countries in Central America, to interdict the supply of military equipment from Nicaragua and Cuba to individuals, groups, organizations, or movements seeking to overthrow governments of countries in Central America; to the Select Committee on Intelligence.
By Mr. KENNEDY (for himself and Mr. Pell), 21619

S. 1714—A bill to amend the Federal Trade Commission Act to provide authorization of appropriations, and for other purposes; to the Committee on Commerce, Science, and Transportation.
By Mr. PACKWOOD, 21619—Reported (S. Rept. 98-215), 23548—Amendments, 26091, 28131

S. 1715—An original bill to amend the Natural Gas Policy Act of 1978, to protect consumers from those price increases that would occur because of market distortions as a consequence of current regulation of natural gas prices, to permit natural gas contracts to reflect free market prices, to provide for a phased deregulation of natural gas prices in order to achieve a free market by a date certain, to eliminate incremental pricing requirements for natural gas, to eliminate certain restrictions on the use of natural gas and petroleum, and for other purposes; placed on the calendar.
By Mr. McCLURE from the Committee on Energy and Natural Resources, 21619—

S. 1715—Continued
Reported (S. Rept. 98-305), 21619—Amendments, 29571, 30651, 30654, 30659, 30729, 31404, 31652, 31653, 31699, 32554, 32563, 32593, 32596, 32617, 32621, 32630, 32976, 33612—Debate on motion to proceed to consideration of bill, 30231, 30424—Cloture motion on debate on motion to proceed to consideration of bill, 30246, 30441, 30645—Debated, 30246, 30646, 31652, 32411, 32414, 32554, 32563, 33870—Debate on motion to proceed to consideration, 30635—Cloture motion on debate on motion to proceed to consideration of bill agreed to, 30645—Ordered returned to calendar, 34290

S. 1716—A bill to clarify the personal injury and death provisions of section 844 of title 18, United States Code, relating to arson; to the Committee on the Judiciary.
By Mr. GRASSLEY (for himself, Mr. Jepsen, Mr. Gorton, and Mr. Cochran), 21872—Cosponsors added, 23551, 25645, 27848, 27959, 31295

S. 1717—A bill to amend the Railroad Unemployment Insurance Act to extend the supplemental benefits provision for 1 year; to the Committee on Labor and Human Resources.
By Mr. SPECTER (for himself, Mr. Dixon and Mr. Sasser), 21872

S. 1718—A bill to amend the Trade Act of 1974 to renew the authority for the operation of the Generalized System of Preferences, and for other purposes; to the Committee on Finance.
By Mr. DANFORTH (by request), 21872

S. 1719—A bill to amend the Internal Revenue Code of 1954 to eliminate capital gain treatment of timber income; to the Committee on Finance.
By Mr. METZENBAUM, 21872

S. 1720—A bill to amend the Federal Reserve Act to provide for increased representation of small business interests on the Board of Governors of the Federal Reserve; to the Committee on Banking, Housing, and Urban Affairs.
By Mr. PELL, 21872—Cosponsors added, 23005

S. 1721—An original bill making appropriations for the Departments of Commerce, Justice, and State, the Judiciary, and related agencies for the fiscal year ending September 30, 1984, and for other purposes; from the Committee on Appropriations; placed on the calendar.
By Mr. LAXALT, 22149—Reported (S. Rept. 98-206), 22149

S. 1722—A bill to repeal the Community Services Block Grant Act, and for other purposes; to the Committee on Labor and Human Resources.
By Mr. HATCH (by request), 22149

S. 1723—A bill to redesignate the United States Trade Representative as the President's Representative for Trade Negotiations, and for other purposes; to the Committee on Finance.
By Mr. MATTINGLY, 22149

S. 1724—A bill to designate the Federal Building in Las Cruces, New Mexico as the "Harold L. Runnels Federal Building."; to the Committee on Environment and Public Works.
By Mr. DOMENICI, 22149—Reported (no written report), 22456—Amended and passed Senate, 22841—Cosponsors added, 23005—Referred to Committee on Public Works and Transportation, 23244—Passed House (in lieu of H.R. 3308), 26910—Examined and signed in the Senate, 27025—Presented to the President, 27026—Examined and signed in the House, 27144—Approved [Public Law 98-122], 29558

S. 1725—A bill to amend the Immigration and Nationality Act respecting powers and procedures in immigration emergencies, and for other purposes; to the Committee on the Judiciary.
By Mrs. HAWKINS, 22149

S. 1726—A bill to authorize the Secretary of Agriculture to purchase stored commodities from producers under certain circumstances; to the Committee on Agriculture, Nutrition, and Forestry.
By Mr. EAGLETON (for himself, Mr. Huddleston, Mr. Zorinsky, Mr. Boren, Mr. Sarbanes and Mr. Baucus), 22149

S. 1727—A bill to amend the Food Stamp Act of 1977 to reform and reduce the cost of administering the food stamp program, and for other purposes; to the Committee on Agriculture, Nutrition, and Forestry.
By Mr. McCLURE (for himself, Mr. Garn and Mr. Armstrong), 22149—Cosponsors added, 34553

S. 1728—A bill to provide for the establishment of a National Task Force on Organ Procurement and Transplant Reimbursement; to the Committee on Labor and Human Resources.
By Mr. KENNEDY (for himself, Mr. Andrews, Mr. Heinz, Mr. Sarbanes, Mr. Hollings, Mr. Riegle, Mr. Matsunaga, Mr. Cranston, Mr. Tsongas, Mr. Gorton, Mr. Metzenbaum, Mr. Specter, and Mr. Inouye), 22149—Cosponsors added, 23551

S. 1729—An original bill to provide for the striking and presentation of medals; from the Committee on Banking, Housing, and Urban Affairs; placed on the calendar.
By Mr. GARN, from the Committee on Banking, Housing, and Urban Affairs, 22457—Reported (no written report), 22456—Passed Senate, 23836—Referred to Committee on Banking, Finance and Urban Affairs, 24346

S. 1730—A bill to amend the Small Business Act to increase small business participation in the procurement process, thereby reducing costly noncompetitive procurements and increasing defense preparedness, and for other purposes; to the Committee on Small Business.
By Mr. DIXON (for himself, Mr. Kasten, Mr. Tsongas, Mr. Sasser, Mr. Moynihan, Mr. Ford, Mr. Hatch, Mr. Riegle, Mr. Pell, Mr. Leahy, Mr. Armstrong, Mr. Boren, Mr. Metzenbaum, Mr. Andrews, Mr. Sarbanes, Mr. Abdnor, Mr. Boschwitz, Mr. Huddleston, Mr. Mitchell, and Mr. Pryor), 22457—Cosponsors added, 23005, 25878

S. 1731—A bill for the relief of Yuk Chuen Leung; to the Committee on the Judiciary.
By Mr. BAUCUS, 22457

S. 1732—A bill to amend the Internal Revenue Code of 1954 to increase the energy investment tax credit for conversions to coal-fueled facilities, and for other purposes; to the Committee on Finance.
By Mr. SPECTER, 22457—Cosponsors added, 24916

S. 1733—A bill to amend title 18, United States Code, to make a crime the use, for fraudulent or other illegal purposes, of any computer owned or operated by the United States, certain financial institutions, and entities affecting interstate commerce; to the Committee on the Judiciary.
By Mr. TRIBLE, 22457—Cosponsors added, 30728, 34553

S. 1734—A bill to amend title 17 of the United States Code with respect to public performance of nondramatic musical works by means of coin-operated phonorecord players, and for other purposes; to the Committee on the Judiciary.
By Mr. ZORINSKY (for himself, Mr. Pryor, Mr. Pressler, Mr. Johnston, and Mr. Abdnor), 22457—Cosponsors added, 24090, 24463, 25069, 25878, 29468, 31050

S. 1735—A bill entitled the "Shoalwater Bay Indian Tribe-Dexter By the Sea Claim Settlement Act"; to the Select Committee on Indian Affairs.
By Mr. GORTON (for himself and Mr. Jackson), 22457

S. 1736—A bill to establish a process that provides for the submission to the Congress each year of a regulatory budget that recommends the costs to be incurred during the fiscal year beginning on October 1 of such year by specified economic sectors in complying with the laws of the United States and the rules promulgated thereunder, and for consideration by the Congress of a bill containing proposals for legislation to implement such regulatory budget; to the Committee on Governmental Affairs.
By Mr. DURENBERGER, 22457—Cosponsors added, 26703, 29468

S. 1737—A bill to make permanent section 1619 of the Social Security Act, which provides SSI benefits for individuals who perform substantial gainful activity despite a severe medical impairment; to the Committee on Finance.
By Mr. DOLE (for himself, Mr. Biden, Mr. Heinz, Mr. Roth, Mr. D'Amato, Mrs. Hawkins, Mr. Cranston, Mr. Durenberger, Mr. Tower, Mr. Bradley, and Mr. Bentsen), 22457—Cosponsors added, 24916, 25878, 27848

S. 1738—A bill to amend the Internal Revenue Code of 1954 to permit small businesses to reduce the value of excess inventory; to the Committee on Finance.
By Mr. DURENBERGER (for himself, Mr. Symms, Mr. Boren, Mr. Grassley, Mr. Zorinsky, and Mr. Melcher), 22457

S. 1739—A bill to authorize the U.S. Army Corps of Engineers to construct various projects for improvements to rivers and harbors of the United States, and for other purposes; to the Committee on Environment and Public Works.
By Mr. ABDNOR (for himself and Mr. Moynihan), 22457—Reported with amendments (S. Rept. 98-340), 33787

S. 1740—A bill entitled the "San Juan Basin Wilderness Protection Act of 1983"; to the Committee on Energy and Natural Resources.
By Mr. BINGAMAN, 22457

S. 1741—A bill to halt the introduction of U.S. combat units into Central America without the approval of Congress; to the Committee on Foreign Relations.
By Mr. HART (for himself and Mr. Kennedy), 22457—Cosponsors added, 27264

S. 1742—A bill to amend title 38, United States Code, to provide hospital, nursing home, and domiciliary care and medical services to certain persons who participated in armed conflict with an enemy of the United States while serving during World War II in the former First Special Service Force, a joint military unit of the United States and Canada; to the Committee on Veterans' Affairs.
By Mr. MELCHER (for himself and Mr. Inouye), 22457

S. 1743—A bill to amend the Tariff Schedules of the United States to suspend for a three-year period the duty on certain benzenoid chemicals (NA-125 and NA-125-Chloride); to the Committee on Finance.
By Mr. PELL, 22457

S. 1744—A bill to provide a pilot project for excellence in elementary and secondary education; to the Committee on Labor and Human Resources.
By Mr. MELCHER, 22457

S. 1745—A bill to amend the Internal Revenue Code of 1954 to provide certain physicians' and surgeons' mutual protection associations with tax-exempt status for certain purposes, and for other purposes; to the Committee on Finance.
By Mr. SYMMS (for himself, Mr. Durenberger and Mr. Matsunaga), 22457

S. 1746—A bill to require that the Federal Government procure from the private sector of the economy the goods and services necessary for the operations and management of certain Government agencies and that the Director of the Office of Management and Budget and the Comptroller General of the United States identify the activities of the Federal Government to produce, manufacture, or otherwise provide goods and services which should be provided by the private sector and prepare a schedule for transferring such activities to the private sector; to the Committee on Governmental Affairs.
By Mr. RUDMAN, 22457—Cosponsors added, 26387, 28468, 34553

S. 1747—A bill to amend title 38, United States Code, to establish two new programs of educational assistance for veterans of peace-time service, to close the Post-Vietnam Era Veterans' Educational Assistance program to new participants, and to repeal the December 31, 1989, termination date of the Vietnam-era GI Bill, and for other purposes; to the Committee on Veterans' Affairs.
By Mr. ARMSTRONG (for himself, Mr. Cohen, Mr. Hollings, Mr. Matsunaga, Mr. Cranston, Mr. Bradley, Mr. D'Amato, Mr. DeConcini, Mr. Dole, Mr. Hart, Mrs. Hawkins, Mr. Kasten, Mr. Kennedy, Mr. Mitchell, and Mr. Boschwitz), 22457—Cosponsors added, 24463

S. 1748—A bill to amend the National Labor Relations Act to apply explicitly the right-to-work laws of a State to Federal enclaves within the boundaries of that State; to the Committee on Labor and Human Resources.
By Mr. EAST (for himself and Mr. Denton), 22457—Cosponsors added, 24916, 26089, 26387, 28127, 30404

S. 1749—A bill to grant the consent of the Congress to the Southeast Interstate Low-Level Radioactive Waste Management Compact; to the Committee on the Judiciary.
By Mr. THURMOND (for himself, Mr. Baker, Mr. Hollings, Mr. Helms, Mr. East, Mr. Trible, and Mr. Chiles), 22457—Cosponsors added, 25645, 30217

S. 1750—A bill to effectuate the Congressional directive that accounts established under Section 327 of the Garn-St Germain Depository Institutions Act of 1982 be directly equivalent and competitive with money market mutual funds; to the Committee on Banking, Housing, and Urban Affairs.
By Mr. HEINZ (for himself, Mr. Garn, Mr. Tower, and Mr. Mattingly), 22457

S. 1751—A bill to amend certain Federal laws to prohibit age discrimination; to the Committee on Labor and Human Resources.
By Mr. CRANSTON, 22458

S. 1752—A bill to amend the Employee Retirement Income Security Act of 1974 and the Internal Revenue Code of 1954 to prohibit age discrimination in the administration of pension plans; to the Committee on Finance.
By Mr. CRANSTON, 22458

S. 1753—A bill to amend the Internal Revenue Code of 1954 to provide incentives for part-time and full-time employment of older workers; to the Committee on Finance.
By Mr. CRANSTON, 22458

S. 1754—A bill to direct the Secretary of Agriculture to convey, without consideration, to the Sabine River Authority of Texas approximately 34,000 acres of land within the Sabine National Forest, Texas, to be used for the purposes of the Toledo Bend Project, Louisiana and Texas; to the Committee on Agriculture, Nutrition, and Forestry.
By Mr. BENTSEN (for himself and Mr. Tower), 22458—Cosponsors added, 26894

S. 1755—A bill to amend the Surface Mining Control and Reclamation Act of 1977 (SMCRA), to create a trust fund for the reclamation of underground mines and surface mines and for other purposes; to the Committee on Energy and Natural Resources.
By Mr. SPECTER, 22458

S. 1756—A bill to provide for assistance to State and local governments and private interests for conservation of certain rivers, and for other purposes; to the Committee on Energy and Natural Resources.
By Mr. DURENBERGER, 22458—Cosponsors added, 27959, 33840, 34553

S. 1757—A bill to provide for the establishment of United States diplomatic relations with the Vatican; to the Committee on Foreign Relations.
By Mr. LUGAR (for himself, Mr. Biden, Mr. Dodd, Mr. Dole, Mr. Domenici, Mr. Durenberger, Mr. Hatch, Mr. Helms, Mr. Huddleston, Mr. Johnston, Mr. Kennedy, Mr. Laxalt, Mr. Moynihan, Mr. Murkowski, Mr. Pell, Mr. Pressler, Mr. Quayle, Mr. Zorinsky, Mr. Cohen, and Mr. Tsongas), 22458

S. 1758—A bill to amend the Internal Revenue Code of 1954 to provide a simplified cost recovery system based on recovery accounts, and for other purposes; to the Committee on Finance.
By Mr. BENTSEN (for himself, Mr. Wallop, Mr. Symms, Mr. Bradley, Mr. Grassley, Mr. Mitchell, Mr. Durenberger and Mr. Baucus), 22458—Cosponsors added, 27562, 34553

S. 1759—A bill to extend for three years the suspension of duty on 4-chloro-3-methylphenol; to the Committee on Finance.
By Mr. SYMMS, 22458

S. 1760—A bill entitled the "Pension Correction Act of 1983"; to the Committee on Finance.
By Mr. BENTSEN, 22458—Cosponsors added, 24916

S. 1761—A bill to amend the Internal Revenue Code to permit foreign pension plans to invest in the United States on a nontaxable basis; to the Committee on Finance.
By Mr. MOYNIHAN (for himself, Mr. Wallop, and Mr. Symms), 22458

S. 1762—A bill entitled the "Comprehensive Crime Control Act of 1983"; to the Committee on the Judiciary; the Committees on Foreign Relations, jointly.
By Mr. THURMOND (for himself, Mr. Biden, Mr. Laxalt, Mr. Kennedy, Mr. Hatch, Mr. DeConcini, Mr. East, Mr. D'Amato, Mr. Chiles, Mr. Domenici, Mr. Zorinsky and Mr. Cochran), 22918—Reported (no written report), 22983, 24005—Referred to Committee on Foreign Relations, 22917—Cosponsors added, 23551, 25779, 30404—Amendments, 26132, 26370, 28371, 30409, 34561, 34563, 34564

S. 1763—A bill to reform procedures for collateral review of criminal judgments, and for other purposes; to the Committee on the Judiciary.
By Mr. THURMOND (for himself, Mr. Laxalt, Mr. Hatch, Mr. Chiles, Mr. Zorinsky, Mr. Simpson, Mr. Domenici, Mr. Helms, Mr. Cochran and Mr. Murkowski), 22918—Reported (no written report), 22983—Cosponsors added, 23551

S. 1764—A bill to amend title 18 to limit the application of the exclusionary rule; to the Committee on the Judiciary.
By Mr. THURMOND (for himself, Mr. Laxalt, Mr. Hatch, Mr. Domenici and Mr. Zorinsky), 22918—Reported (no written report), 22983—Cosponsors added, 23551

S. 1765—A bill to establish constitutional procedures for the imposition of the sentence of death, and for other purposes; to the Committee on the Judiciary.
By Mr. THURMOND (for himself, Mr. Laxalt, Mr. DeConcini, Mr. Hatch, Mr. Garn, Mr. Helms, Mr. Simpson, Mr. Trible, Mr. Zorinsky, Mr. Grassley, Mr. East, Mr. Specter and Mr. Domenici), 22918—Reported (no written report), 22983

S. 1766—A bill to amend Section 706 to Title 5, United States Code, to strengthen the judicial review provisions of the Administrative Procedure Act by giving courts more authority to overturn unfair agency action; to the Committee on the Judiciary.
By Mr. BUMPERS (for himself, Mr. Nunn, Mr. Quayle, Mr. DeConcini, Mr. Heflin, Mr. Simpson and Mr. Grassley), 22918—Cosponsors added, 24916

S. 1767—A bill to amend the Internal Revenue Code of 1954 to reform and simplify the individual income tax; to the Committee on Finance.
By Mr. MITCHELL, 22918

S. 1768—A bill to amend the Internal Revenue Code of 1954 to provide energy tax credits for equipment used aboard or installed on fishing vessels; to the Committee on Finance.
By Mr. MITCHELL, 22918

S. 1769—A bill for the relief of Dennis Brutus; to the Committee on the Judiciary.
By Mr. DIXON (for himself, Mr. Percy and Mr. Cranston), 22918

S. 1770—A bill to extend the leaseterms of Federal oil and gas lease numbered U-39711; to the Committee on Energy and Natural Resources.
By Mr. GARN (for himself and Mr. Hatch), 22918

S. 1771—A bill to extend temporary suspension of duties on certain clock radios until September 30, 1987; to the Committee on Finance.
By Mr. MOYNIHAN, 22918

S. 1772—A bill to amend title XVIII of the Social Security Act to provide for direct medicare reimbursement for services performed by registered nurse anesthetists; to the Committee on Finance.
By Mr. MATSUNAGA (for himself, Mr. Inouye, Mr. Sasser and Mr. Pell), 22918—Cosponsors added, 24916, 26089, 31398, 31698, 32614

S. 1773—A bill to amend the Internal Revenue Code of 1954 to permit the rollover of gain from the sale of farmland devel-

S. 1773—Continued
opment rights to a State or a political subdivision thereof under a farmland preservation program, and for other purposes; to the Committee on Finance.
By Mr. MATHIAS (for himself, Mr. Hatfield, Mr. Jackson and Mr. Sarbanes), 22918

S. 1774—A bill to amend the Federal Insecticide, Fungicide and Rodenticide Act to better protect the environment and man from the hazards of pesticides, and for other purposes; to the Committee on Agriculture, Nutrition, and Forestry.
By Mr. PROXMIRE (for himself, Mr. Leahy, Mr. Metzenbaum and Mr. Cranston), 22918

S. 1775—A bill to repeal the designation of the Georgia O'Keeffe National Historical Site; to the Committee on Energy and Natural Resources.
By Mr. DOMENICI, 22918—Reported (S. Rept. 98-310), 32436—Referred to Committee on Interior and Insular Affairs, 34215—Passed Senate. Title amended, 34291

S. 1776—A bill to document the vessel *Odyssey* as a vessel within a certain classification; to the Committee on Commerce, Science, and Transportation.
By Mr. DIXON, 22918

S. 1777—A bill to amend part D of title IV of the Social Security Act to require each State to develop, implement, and enforce a system of mandatory and immediate deductions from wages for the collection of child-support payments; to the Committee on Finance.
By Mr. TRIBLE, 22919

S. 1778—A bill to provide for a block grant to States for health planning activities, and for other purposes; to the Committee on Labor and Human Resources.
By Mr. QUAYLE, 22919

S. 1779—A bill to amend the Comprehensive Environmental Response, Compensation, and Liability Act of 1980 to generate additional revenues for the Superfund to provide incentives for hazardous waste recycling and to provide for certain additional forms of assistance respecting releases of hazardous substances, to amend the Internal Revenue Code of 1954 to impose (in lieu of the Superfund taxes on petroleum and chemical feedstocks) an additional tax on hazardous wastes, and for other purposes; to the Committee on Finance.
By Mr. PROXMIRE, 22919

S. 1780—A bill entitled the "Solar Energy National Security and Employment Act of 1983"; to the Committee on Energy and Natural Resources.
By Mr. BUMPERS (for himself and Mr. Domenici), 22919

S. 1781—A bill to amend the Internal Revenue Code of 1954 to allow an amortization deduction for bus operating rights based on a 60-month period; to the Committee on Finance.
By Mr. GRASSLEY, 22919

S. 1782—A bill to designate the United States Post Office Building in Oshkosh, Wisconsin, as the "William A. Steiger Post Office Building"; to the Committee on Governmental Affairs.
By Mr. KASTEN, 22919

S. 1783—A bill to eliminate the congressional budget process, abolish the Committee on the Budget of the Senate and the Committee on the Budget of the House of Representatives, and for other purposes; to the Committee on the Budget and the Committee on Governmental Affairs, jointly, pursuant to the order of August 4, 1977, with instruction that if one committee reports, the others have thirty days of continuous session to report or be discharged.
By Mr. BAKER (for himself and Mr. Goldwater), 22919

S. 1784—A bill to provide a consolidated program of extended unemployment compensation which shall replace the current extended compensation and Federal supplemental compensation programs; to the Committee on Finance.
By Mr. BYRD (for himself, Mr. Heinz, Mr. Levin, Mr. Specter, Mr. Moynihan, and Mr. Matsunaga), 22919—Cosponsors added, 24916

S. 1785—A bill to amend title II of the Social Security Act to eliminate the waiting period for disability benefits in the case of an individual who is terminally ill; to the Committee on Finance.
By Mr. SASSER (for himself, Mr. Durenberger, Mr. Heinz, Mr. Jackson, Mr. Eagleton, Mr. Warner, Mr. Tsongas, Mrs. Kassebaum, Mr. Bumpers, Mr. Cochran, Mr. Riegle, Mr. Melcher, Mr. Hollings, Mr. Boren, Mr. Pryor, Mr. Matsunaga, Mr. Burdick, Mr. Moynihan, Mr. Randolph, Mr. Glenn, Mr. Kennedy, Mr. Dodd, Mr. Baucus, and Mr. Zorinsky), 22919—Cosponsors added, 23815, 27254, 28127, 30217, 31050

S. 1786—A bill to amend title 5, United States Code, to provide Civil Service retirement credit for certain employees and former employees of nonappropriated fund instrumentalities of the Armed Forces, and for other purposes; to the Committee on Governmental Affairs.
By Mr. MATHIAS, 22919

S. 1787—A bill to establish an office of the Director of National and International Drug Operations and Policy; to the Committee on the Judiciary.
By Mr. BIDEN (for himself, Mr. DeConcini, Mr. Pell, Mr. Kennedy, Mr. Metzenbaum, Mr. Leahy, Mr. Baucus, Mr. Chiles, Mr. Nunn, Mr. Zorinsky, Mr. Sasser, Mr. Randolph, Mr. Burdick, Mr. Hollings, Mr. Heinz, Mrs. Hawkins, Mr. Cranston, Mr. Moynihan, and Mr. Eagleton), 22919

S. 1788—A bill to change the term of the Chairman of the Board of Governors of the Federal Reserve System; to the Committee on Banking, Housing, and Urban Affairs.
By Mr. ROTH, 22919

S. 1789—A bill to provide for the restructuring of the Farmers Home Administration water and waste disposal loan and grant programs; to the Committee on Agriculture, Nutrition, and Forestry.
By Mr. HUDDLESTON (for himself, Mr. Cochran, Mr. Leahy, Mr. Andrews, and Mr. Zorinsky), 22919

S. 1790—A bill to authorize the Secretary of the Interior to enter into a contract or cooperative agreement with the Art Barn Association to assist in the preservation and interpretation of the Art Barn and Pierce Mill located in Rock Creek Park within the District of Columbia; to the Committee on Energy and Natural Resources.
By Mr. THURMOND, 22919

S. 1791—A bill to amend Section 103(b)(3) of the Internal Revenue Code; to the Committee on Finance.
By Mr. MOYNIHAN, 22919

S. 1792—A bill to amend title XIX of the Social Security Act to extend medicaid coverage of home care to certain disabled individuals over 18 years of age; to the Committee on Finance.
By Mr. LEVIN (for himself, Mrs. Hawkins, Mr. Randolph, Mr. Johnston, Mr. Melcher, and Mr. Zorinsky), 22919

S. 1793—A bill to amend the Internal Revenue Code of 1954 to prevent taxpayers from using certain straddles, foreign corporations, and other devices to avoid or defer payment of Federal income taxes, and for other purposes; to the Committee on Finance.
By Mr. MOYNIHAN, 22919

S. 1794—A bill to require certain agencies to procure supplies or services from local commercial sources instead of from a multiple-award schedule of the Federal supply schedule under certain circumstances; to require the Administrator of General Services to remove contractors from multiple-award schedules under certain circumstances; and to increase the maximum amount of small purchases which may be made by such executive agencies from sums in an imprest fund for one transaction; to the Committee on Governmental Affairs.
By Mr. D'AMATO (for himself, Mr. Weicker and Mr. Stevens), 22919—Cosponsors added, 23815

S. 1795—A bill to further the national security and improve the economy of the United States by providing grants for the improvement of proficiency in critical languages, for the improvement of elementary and secondary foreign language instruction, and for per capita grants to reimburse institutions of higher education to promote the growth and improve the quality of postsecondary foreign language instruction; to the Committee on Labor and Human Resources.
By Mr. MOYNIHAN (for himself and Mr. Leahy), 22919—Cosponsors added, 23816

S. 1796—A bill relating to equality of rights under law regardless of sex; to the Committee on the Judiciary.
By Mr. GORTON (for himself, Mr. Andrews and Mr. Rudman), 22919

S. 1797—A bill to name the United States Post Office Building to be constructed in Fort Worth, Texas, as the "Jack D. Watson Post Office Building"; read the first time.
By Mr. STEVENS, 22919—Amendments, 22875, 23029—Passed House, 23199—Referred to Committee on Public Works and Transportation, 23244—Amended and passed Senate, 23875—Approved [Public Law 98-81], 23543—Examined and signed in the Senate, 23543—Presented to the President, 23544—Examined and signed in the House, 23702

S. 1798—A bill to require the executive agencies of the Federal Government to identify all appropriate costs of operating, maintaining, leasing, and acquiring motor vehicles; to require all executive agencies to study the cost benefits of the use of outside private sector fleet management contractors as an alternative to the Interagency Motor Pool System and other existing systems, to require certain cost saving measures in current motor vehicle operations, to reduce the total amount spent for non-tactical, non-law enforcement motor vehicle operation, maintenance, leasing, acquisition, and disposal by $100,000,000 in fiscal year 1985, and for other purposes; to the Committee on Governmental Affairs.
By Mr. DeCONCINI, 22919

S. 1799—A bill to provide financial assistance to States for training for unemployed individuals, especially long-term unemployed individuals and dislocated workers, and for other purposes; to the Committee on Labor and Human Resources.
By Mr. NUNN (for himself and Mr. Huddleston), 22919

S. 1800—A bill to amend the Internal Revenue Code of 1954 to provide tax-exempt accounts for job training, and for other purposes; to the Committee on Finance.
By Mr. NUNN (for himself and Mr. Huddleston), 22919

S. 1801—A bill to amend the Internal Revenue Code of 1954 to allow a credit for employee training expenses; to the Committee on Finance.
By Mr. NUNN (for himself and Mr. Huddleston), 22919

S. 1802—A bill to amend the Housing and Community Development Act of 1974 to allow newly designated metropolitan cities to retain their former status, permitting a county which was an urban county to retain its status as an urban county; to the Committee on Banking, Housing, and Urban Affairs.
By Mr. PERCY (for himself and Mr. Dixon), 22919

S. 1803—A bill to reduce paperwork in the administration of certain construction contract provisions of law relating to wage rates; to the Committee on Governmental Affairs.
By Mr. PRYOR, 22919

S. 1804—A bill to amend the Internal Revenue Code of 1954 with respect to the tax treatment of foreign sales corporations; to the Committee on Finance.
By Mr. DOLE (for himself, Mr. Boren, Mr. Symms, and Mr. Danforth), 22919

S. 1805—A bill to permit the surviving spouse and unmarried children of a person interred in a cemetery located on a military installation to be interred in such cemetery; to the Committee on Veterans' Affairs.
By Mr. THURMOND, 22919—Committee discharged, 27603

S. 1806—A bill to recognize the organization known as the Jewish War Veterans of the United States of America, Incorporated; to the Committee on the Judiciary.
By Mr. BRADLEY, 22920—Cosponsors added, 31050, 34553

S. 1807—A bill to amend the Internal Revenue Code of 1954 to clarify the taxation of certain income derived from agricultural commodities not grown in the United States in commercially marketable quantities; to the Committee on Finance.
By Mr. PERCY (for himself and Mr. Dixon), 22920

S. 1808—A bill to amend the Tariff Act of 1930 regarding the country of origin marking requirements for certain imported pipe, pipe fittings, and compressed gas cylinders; to the Committee on Finance.
By Mr. MATTINGLY (for himself and Mr. Boren), 22920—Cosponsors added, 28876

S. 1809—A bill to amend the Internal Revenue Code of 1954 to disregard the attribution between limited partners of stock of a publicly-owned investment company for purposes of determining whether such company is a personal holding company or regulated investment company; to the Committee on Finance.
By Mr. BAUCUS, 22920

S. 1810—A bill to authorize appropriations for exploration, prospecting, conservation, development, use, and operation of the naval petroleum reserves, for fiscal years 1984 and 1985; to the Committee on Armed Services.
By Mr. HUMPHREY (for himself and Mr. Levin), 22920

S. 1811—A bill to authorize the Secretary of the Interior to engage in a special study of the potential for groundwater recharge in the High Plains States, and for other purposes; to the Committee on Energy and Natural Resources.
By Mr. NICKLES (for himself, Mr. Exon and Mr. Zorinsky), 22920—Cosponsors added, 26894

S. 1812—A bill to provide work for long-term unemployed jobseekers, and for other purposes; to the Committee on Labor and Human Resources.
By Mr. METZENBAUM, 22920

S. 1813—A bill to amend the Consolidated Farm and Rural Development Act, to require the Secretary of Agriculture to make and insure loans to certain farm supply businesses which have been adversely affected by the payment-in-kind program; to the Committee on Agriculture, Nutrition, and Forestry.
By Mr. JEPSEN, 22920

S. 1814—A bill to amend the Internal Revenue Code of 1954 to allow an amortization deduction for bus operating rights based on a 60-month period; to the Committee on Finance.
By Mr. PACKWOOD, 22920

S. 1815—A bill to amend the Internal Revenue Code of 1954 to exempt from taxation corporations which acquire and manage real property for certain other exempt organizations, and for other purposes; to the Committee on Finance.
By Mr. PACKWOOD, 22920

S. 1816—A bill to amend the Textile Fiber Products Identification Act, the Tariff Act of 1930, and the Wool Products Labeling Act of 1939 to improve the labeling of textile fiber and wool products; to the Committee on Commerce, Science, and Transportation.
By Mr. THURMOND, 22920

S. 1817—A bill to provide equitable rules for the tax treatment of fringe benefits; to the Comimttee on Finance.
By Mr. SYMMS (for himself, Mr. Moynihan and Mr. Matsunaga), 22920—Cosponsors added, 27030, 28468, 29808, 30728, 32058

S. 1818—A bill to provide that a certain portion of the Hudson River shall be declared nonnavigable; to the Committee on Environment and Public Works.
By Mr. BRADLEY, 22920

S. 1819—A bill to specify the manner in which uncompensated services provided by a skilled nursing facility or an intermediate care facility shall be calculated for purposes of titles VI and XVI of the Public Health Services Act, and to require the Secretary of Health and Human Services to promulgate regulations under section 1621(b)(1)(K) of the Public Health Service Act; to the Committee on Labor and Human Resources.
By Mr. EXON, 22920

S. 1820—A bill to amend the Federal-State Extended Unemployment Compensation Act of 1970 to provide that an individual may meet the 20 weeks work requirement during either of their most recent base periods; and to provide that the entitlement for extended compensation shall continue for six months beyond the end of their benefit year; to the Committee on Finance.
By Mr. LEVIN, 22920

S. 1821—A bill to amend the Securities Act of 1933 and the Securities Exchange Act of 1934 with respect to the treatment of mortgage backed securities, to increase the authority of the Federal Home Loan Mortgage Corporation, and for other purposes; to the Committee on Banking, Housing, and Urban Affairs.
By Mr. GARN (for himself and Mr. Tower), 22920—Cosponsors added, 23551, 27254, 30144

S. 1822—A bill to amend the Internal Revenue Code of 1954 to encourage investments in mortgage-backed securities through trusts for investments in mortgages, and for other purposes; to the Committee on Finance.
By Mr. GARN (for himself and Mr. Tower), 22920—Cosponsors added, 23551, 30144

S. 1823—A bill to provide for an alternative to the present adversarial rule making procedure by establishing a process to facilitate the formation of regulatory negotiation commissions; to the Committee on Governmental Affairs.
By Mr. LEVIN, 22920

S. 1824—A bill to amend the Internal Revenue Code of 1954 to remove the limitation on estate tax exclusions under section 2039; to the Committee on Finance.
By Mr. GRASSLEY (for himself and Mr. Symms), 22920

S. 1825—A bill to amend the Internal Revenue Code of 1954 to revise the addition tax for failure to pay estimated income tax; to the Committee on Finance.
By Mr. GRASSLEY (for himself and Mr. Symms), 22920

S. 1826—A bill entitled the "Hunger Relief Incentives Tax Act of 1983"; to the Committee on Finance.
By Mr. DANFORTH, 22920

S. 1827—A bill to authorize the Secretary of Energy to accept certain lands in St. Louis, Missouri to provide remedial action with respect to radioactive materials; to the Committee on Environment and Public Works.
By Mr. EAGLETON (for himself and Mr. Danforth), 22920

S. 1828—A bill to amend the Communications Act of 1934 to insure that the reorganization of the American Telephone & Telegraph Co. does not impair the ability of disabled persons to enjoy the affordable access to telephone services that enable them to lead self-sufficient and productive lives, and for other purposes; to the Committee on Commerce, Science, and Transportation.
By Mr. MATHIAS, 23548

S. 1829—A bill for the relief of Mr. and Mrs. John Reginald Delaney; to the Committee on the Judiciary.
By Mr. INOUYE, 23548

S. 1830—A bill to delay the effect of a Federal Communications Commission decision relating to the American Telephone & Telegraph Co.; to the Committee on Commerce, Science, and Transportation.
By Mrs. HAWKINS, 23548

S. 1831—A bill to amend the Communications Act of 1934 to assure universal telephone service within the United States, and for other purposes; to the Committee on Commerce, Science, and Transportation.
By Mrs. HAWKINS, 23548

S. 1832—A bill to amend the Civil Rights Act of 1957 to extend the life of the Commission on Civil Rights; to the Committee on the Judiciary.
By Mr. SPECTER, 23610

S. 1833—A bill to amend title 38, United States Code, to authorize the VA to furnish each veteran with a compensable service-connected disability, such drugs

S. 1833—Continued
and medicines as may be prescribed by any licensed physician for treatment of the service-connected disability: to the Committee on Veterans' Affairs.

By Mr. CHILES, 23810—Cosponsors added, 31698

S. 1834—A bill to authorize the Secretary of the Army to make modifications in certain water projects in Florida; to the Committee on Environment and Public Works.

By Mrs. HAWKINS, 23811

S. 1835—A bill to provide for the relief of local prosecutors and sheriffs; to the Committee on the Judiciary.

By Mr. D'AMATO, 23811

S. 1836—A bill to provide equitable treatment for certain fresh vegetables produced in the United States; to the Committee on Finance.

By Mr. D'AMATO (for himself and Mr. Cohen), 23811

S. 1837—A bill to designate the Federal Building in Seattle, Wash., as the "Henry M. Jackson Federal Building"; to the Committee on Environment and Public Works.

By Mr. GORTON (for himself and Mr. Evans), 23811—Cosponsors added, 25779—Reported (no written report), 26366—Passed Senate, 26615—Passed House, 34147—Examined and signed in the House, 34225—Examined and signed in the Senate, 34683—Presented to the President, 34684—Approved [Public Law 98-174], 34684

S. 1838—A bill to amend the Legal Services Corporation Act to provide authorization of appropriations for additional fiscal years, and for other purposes; to the Committee on Labor and Human Resources.

By Mr. HATCH (for himself, Mr. Denton, Mr. Grassley, Mrs. Hawkins, and Mr. Quayle), 24077—Cosponsors added, 30728

S. 1839—A bill to provide for an equitable reduction of liability of contractors with the United States in certain cases, to provide a comprehensive system for indemnificaiton by the United States of its contractors for liability in excess of reasonably available financial protection, and for other purposes: to the Committee on the Judiciary.

By Mr. GRASSLEY, 24077

S. 1840—A bill to amend the Internal Revenue Code of 1954 to allow a deduction for dividends paid by certain small businesses, to provide simplification in accounting rules related to inventory, to reduce the capital gain tax rates for individuals who hold new issues of stock at least 5 years, and to remove the limitation of the amount of used property for which the investment tax credit is allowable; to the Committee on Finance.

By Mr. BENTSEN, 24077

S. 1841—A bill to promote research and development, encourage innovation, stimulate trade, and make necessary and appropriate amendments to the antitrust, patent, and copyright laws; to the Committee on the Judiciary.

By Mr. THURMOND (by request), 24077

S. 1842—A bill to amend the Colorado River Basin Salinity Control Act to authorize the Secretary of Agriculture to develop and implement a coordinated agricultural program in the Colorado River Basin; to the Committee on Agriculture, Nutrition, and Forestry.

By Mr. ARMSTRONG (for himself, Mr. Hatch, Mr. Garn, Mr. Wilson, and Mr. Goldwater), 24078—Cosponsors added, 25779

S. 1843—A bill to extend by 3 months the cutoff date for social security disability determinations which will be subject to the provisions allowing continued payment of disability benefits during appeal; to the Committee on Finance.

By Mr. SASSER (for himself, Mr. Hollings, Mr. Boren, Mr. Bradley, Mr. Moynihan, Mr. Pryor, Mr. Mitchell, Mr. Matsunaga, and Mr. Dixon), 24078—Cosponsors added, 24463, 24916, 25878

S. 1844—A bill entitled the "Aviation Tax-Reduction Act of 1983"; to the Committee on Finance.

By Mrs. KASSEBAUM, 24450—Cosponsors added, 25348, 26127

S. 1845—A bill to amend the Tariff Schedules of the United States to extend duty-free treatment to the reimportation of certain articles originally imported duty free; to the Committee on Finance.

By Mr. CHAFEE, 24450

S. 1846—A bill to amend title II of the Arms Control and Disarmament Act, and for other purposes; to the Committee on Foreign Relations.

By Mr. PERCY (by request), 24450

S. 1847—A bill to authorize the President to carry out and enforce the International Coffee Agreement, 1983; to the Committee on Finance.

By Mr. DANFORTH (by request), 24450—Reported (S. Rept. 98-250), 26070—Indefinitely postponed, 26605

S. 1848—A bill to extend the Federal Supplemental Compensation Act for 6 months, to provide additional weeks of compensation to individuals who are currently receiving such compensation or who exhausted their right to such compensation, and to suspend for 1 year the 120 percent requirement in the State trigger for extended benefits; to the Committee on Finance.

By Mr. SPECTER, 24450

S. 1849—A bill to provide financial assistance to the States for the improvement of computer education instruction in the schools of the State, and for other purposes; to the Committee on Labor and Human Resources.

By Mr. LAUTENBERG, 24450

S. 1850—A bill to amend title 38, United States Code, to extend for 1 year the authority of the Veterans' Administration to provide certain contract medical services in Puerto Rico and the Virgin Islands.

By Mr. SIMPSON (for himself, Mr. Cranston, Mr. Stafford, Mr. Denton, Mr. Randolph, Mr. Matsunaga and Mr. DeConcini), 24450—Ordered placed on calendar, 24498—Passed Senate, 24832—Passed House, 25442—Examined and signed in the House, 25719—Examined and signed in the Senate, 25777—Presented to the President, 25777—Approved [Public Law 98-105], 29553

S. 1851—A bill to establish additional wilderness areas in the White Mountain National Forest; to the Committee on Agriculture, Nutrition, and Forestry.

By Mr. HUMPHREY (for himself and Mr. Rudman), 24450

S. 1852—A bill to extend the expiration date of the Defense Production Act of 1950; to the Committee on Banking, Housing, and Urban Affairs.

By Mr. TRIBLE, 24582—Reported (no written report), 26366—Amended and passed Senate, 26617—Debated, 27066—Failed of passage under suspension of the rules, 27107—Passed House, 27705—Senate concurs in House amendment, 27823—Amendments, 27823, 27866

S. 1853—A bill to amend the Tariff Act of 1930 to exempt from duties equipments and repairs to certain vessels, and for other purposes; to the Committee on Finance.

By Mr. TOWER (for himself and Mr. Johnston), 24582

S. 1854—A bill for the relief of the survivors of John Smitherman; to the Committee on the Judiciary.

By Mr. SASSER (for himself and Mr. Baker), 24906

S. 1855—A bill to authorize the operation of U.S. land remote sensing satellite systems, and for other purposes; to the Committee on Commerce, Science, and Transportation.

By Mr. HOLLINGS (for himself, Mr. Ford, and Mr. Riegle), 24906—Cosponsors added, 31295

S. 1856—A bill entitled the "Criminal Reward Reimbursement Act"; to the Committee on the Judiciary.

By Mr. BURDICK, 24906

S. 1857—A bill to amend the Internal Revenue Code of 1954 to remove certain impediments to the effective philanthropy of private foundations; to the Committee on Finance.

By Mr. DURENBERGER (for himself, Mr. Moynihan, Mr. Bradley, and Mr. Matsunaga), 24906—Cosponsors added, 25059, 31698

S. 1858—A bill to amend the District of Columbia Self-Government and Governmental Reorganization Act, and for other purposes; to the Committee on Governmental Affairs.

By Mr. MATHIAS (for himself and Mr. Eagleton), 24906

S. 1859—A bill for the transfer of certain interests in lands in Dona Ana County, N. Mex., to New Mexico State University, Las Cruces, N. Mex.; to the Committee on Energy and Natural Resources.

By Mr. DOMENICI, 24906

S. 1860—A bill to clear title to certain lands along the California-Nevada boundary; to the Committee on Energy and Natural Resources.

By Mr. LAXALT (for himself, Mr. Hecht, Mr. Cranston, and Mr. Wilson), 24906

S. 1861—A bill to authorize the development of a new generation land remote sensing satellite, and to insure the role of the United States as the world leader in development and utilizing land remote sensing technology through the Landsat program; to the Committee on Commerce, Science, and Transportation.

By Mr. PRESSLER, 24906

S. 1862—A bill to establish a Select Commission on Drug Interdiction and Enforcement; to the Committee on the Judiciary.

By Mr. DeCONCINI, 24906

S. 1863—A bill for the relief of Aundun Endestad; to the Committee on the Judiciary.

By Mr. GARN, 24906—Reported (S. Rept. 98-330), 33786—Referred to Committee on the Judiciary, 34215—Passed Senate, 34299

S. 1864—A bill to amend the Internal Revenue Code of 1954 to provide a declaratory judgment with regard to the extension of time for payment of estate tax; to the Committee on Finance.

By Mr. DOMENICI, 24906—Cosponsors added, 29606

S. 1865—A bill to require the Secretary of Agriculture to make an earlier announcement of the 1984 crop feed grain program and of the 1985 crop wheat and feed grain programs; read twice and placed on the calendar.

By Mr. STEVENS (for Mr. Jepsen (for himself and Mr. Huddleston)), 24906—Cosponsors added, 25348—Indefinitely postponed, 29592

S. 1866—A bill to amend subchapter III of chapter 83 of title 5, United States Code, to provide for the payment of survivor annuities in certain cases involving missing retired Federal employees or Members of Congress entitled to receive annuities under such subchapter, and for other purposes; to the Committee on Governmental Affairs.

By Mr. BENTSEN, 25049

S. 1867—A bill to provide additional authorizations of appropriations for fiscal years 1983 and 1984 for the surplus commodities program under the Older Americans Act of 1965, and for other purposes; to the Committee on Labor and Human Resources.

By Mr. GRASSLEY, 25049—Cosponsors added, 26469

S. 1868—A bill to add $17,996,558 to the budget ceiling for new acquisitions at Sleeping Bear Dunes National Lakeshore; to the Committee on Energy and Natural Resources.

By Mr. RIEGLE (for himself and Mr. Levin), 25049

S. 1869—A bill to provide assistance to local educational agencies and institutions of higher education to promote computer literacy among elementary and secondary school students and their teachers, and for other purposes; to the Committee on Labor and Human Resources.

By Mr. DODD, 25049—Cosponsors added, 26387, 27030

S. 1870—A bill to amend title 18 of the United States Code to provide penalties for credit and debit card counterfeiting and related fraud; to the Committee on the Judiciary.

By Mr. THURMOND (for himself, Mr. Biden, Mr. Garn, Mr. Laxalt, Mrs. Hawkins, Mr. Dole, Mr. Armstrong, Mr. East, Mr. D'Amato, Mr. Grassley, Mr. Hatch, Mr. Kennedy, Mr. Simpson and Mr. Spector), 25049—Cosponsors added, 30217, 32058

S. 1871—A bill to allow all restricted Indian lands to be leased for 99 years with the approval of the Secretary of the Interior; to the Select Committee on Indian Affairs.

By Mr. MELCHER, 25049

S. 1872—A bill to increase endowment funds for eligible individuals under part C of title III of the Higher Education Act of 1965; read twice and placed on the calendar.

By Mr. BAKER (for Mr. Stafford (for himself and Mr. Baker)), 25049—Passed Senate, 25332—Passed House (in lieu of H.R. 2144), 25679—Examined and signed in the House, 25719—Examined and signed in the Senate, 25777—Presented to the President, 25777—Approved [Public Law 98-95], 29553

S. 1873—A bill to require the President to report to Congress by July 1, 1987, concerning the need for a new educational assistance program for service members to assist in the recruitment and retention of qualified personnel in the Armed Forces, and to provide for the expeditious consideration of proposed legislation establishing such a program; to the Committee on Armed Services.

By Mr. SIMPSON, 25339—Cosponsors added, 26387

S. 1874—A bill to provide for the restoration of the fish and wildlife in the Trinity River basin, California, and for other purposes; to the Committee on Environment and Public Works.

By Mr. CRANSTON, 25339—Cosponsors added, 27562

S. 1875—A bill to permit the payment of interest on demand deposits held by depository institutions; to the Committee on Banking, Housing, and Urban Affairs.

By Mr. GARN (for himself and Mr. Proxmire) (by request), 25339

S. 1876—A bill to allow advertising of any State sponsored lottery, gift enterprise, or similar scheme; to the Committee on the Judiciary.

By Mr. LAXALT (for himself and Mr. Hecht), 25339

S. 1877—A bill to provide for braille imprinting of U.S. currency; to the Committee on Banking, Housing, and Urban Affairs.

By Mr. HEFLIN, 25339

S. 1878—A bill to provide for seabed boundary agreements between the United States and any coastal State and the immobilization of the seabed boundary of any State; to the Committee on the Judiciary.

By Mr. DOLE, 25339

S. 1879—A bill to amend title 5, United States Code, to revise the authority to reimburse Federal employees for certain moving expenses incurred by such employees in connection with a transfer or reassignment in the interest of the Government from one official station or agency to another for permanent duty; to the Committee on Governmental Affairs.

By Mr. WARNER (for himself and Mr. Trible), 25339

S. 1880—A bill to amend title 10, United States Code, to include chiropractic care in the health care that may be provided to members and certain former members of the uniformed services their dependents and to authorize chiropractors to be appointed as commissioned officers in the Armed Forces to provide such chiropractic care; to the Committee on Armed Services.

By Mr. BURDICK, 25339—Cosponsors added, 32058

S. 1881—A bill to amend the Federal Election Campaign Act of 1971 to prohibit the use of compulsory union dues for political purposes.

By Mr. HELMS, 25642—Ordered placed on calendar, 25725—Cosponsors added, 32440

S. 1882—A bill relating to the suspension of trunkline LNG import authorization; to the Committee on Energy and Natural Resources.

By Mr. PERCY (for himself, Mr. Dixon, Mr. Lugar, Mr. Dole, Mr. Danforth, Mrs. Kassebaum, Mr. Quayle, Mr. Eagleton, Mr. Levin, Mr. Metzenbaum, and Mr. Riegle), 25642

S. 1883—A bill entitled the "Federal Unemployment Compensation Program Extension Act"; to the Committee on Finance.

By Mr. PERCY, 25643

S. 1884—A bill to relieve the Elephant Butte Irrigation District of certain repayment obligations and for other purposes; to the Committee on Environment and Public Works.

By Mr. DOMENICI, 25643

S. 1885—A bill to provide special relief for the payment of Federal income taxes and interest on income attributable to a new home which was won in a radio contest and which was specially designed for the handicapped child of the winner; to the Committee on Finance.

By Mr. METZENBAUM (for himself and Mr. Dixon), 25643—Cosponsors added, 26367

S. 1886—A bill to amend the Tariff Schedules of the United States to suspend for a 3-year period the duty on a certain chemical intermediate; to the Committee on Finance.

By Mr. GRASSLEY, 25643

S. 1887—An original bill, reported from the Committee on Finance, to extend the Federal supplemental compensation program for 18 months, and for other purposes; placed on the calendar.

By Mr. DOLE, 25778—Amendments, 25783, 26322, 26325, 26329, 26334, 26335, 26338, 26347, 26393, 26394, 26395, 26396, 26576, 26580, 26582, 26587, 26588, 26704—Reported (S. Rept. 98-240), 25778—Debated, 26318, 26576—Indefinitely postponed, 26595

S. 1888—A bill to amend title II of the Social Security Act to provide for due process requirements for the termination of disability benefits; to the Committee on Finance.

By Mr. HELMS, 25778—Cosponsors added, 27562

S. 1889—A bill to amend the act authorizing the establishment of the Congaree Swamp National Monument to provide that at such time as the principal visitor center is established, such center shall be designated as the "Harry R. E. Hampton Visitor Center"; to the Committee on Energy and Natural Resources.

By Mr. THURMOND, 25871

S. 1890—A bill to provide that any widowed spouse of a former employee of the Lighthouse Service may receive an annuity; to the Committee on Commerce, Science, and Transportation.

By Mr. BENTSEN, 25871

S. 1891—A bill to provide that interest shall be paid with respect to underpayments of social security benefits; to the Committee on Finance.

By Mrs. HAWKINS, 25871

S. 1892—An original bill making appropriations for foreign assistance and related programs for the fiscal year ending September 30, 1984, and for other purposes; placed on the calendar.

By Mr. KASTEN from the Committee on Appropriations, 25871—Reported (S. Rept. 98-245), 25871

S. 1893—A bill to prohibit foreign assistance to any member country of the United Nations that fails to vote in favor of resolutions deploring the Soviet attack on Korean Air Lines Flight 007, or has failed to vote in favor of such resolutions already considered; to the Committee on Foreign Relations.

By Mr. D'AMATO (for himself, Mr. Roth, Mr. East, Mrs. Hawkins, and Mr. Symms), 25871—Cosponsors added, 26387, 26894, 30404

S. 1894—A bill to designate the Foundation for the Advancement of Military Medicine as the "Henry M. Jackson Foundation for the Advancement of Military Medicine", and for other purposes; read twice a

By Mr. STEVENS (for Mr. Tower (for himself, Mr. Thurmond, Mr. Goldwater, Mr. Warner, Mr. Humphrey, Mr. Cohen, Mr. Jepsen, Mr. Quayle, Mr. East, Mr. Wilson, Mr. Nunn, Mr. Stennis, Mr. Hart, Mr. Exon, Mr. Levin, Mr. Kennedy, and Mr. Bingaman)), 25871—Amended and

S. 1894—Continued
passed Senate, 26615—Amendments, 26615, 26709—Referred to Committee on Armed Services, 26797—Committee discharged. Passed House, 27369—Examined and signed in the Senate, 27537—Examined and signed in the House, 27721—Presented to the President, 27836—Approved [Public Law 96-132], 29553

S. 1895—A bill to amend the Consolidated Farm and Rural Development Act to provide for emergency feed assistance in natural disaster areas, and for other purposes; to the Committee on Agriculture, Nutrition, and Forestry.

By Mr. BENTSEN (for himself, Mr. Tower and Mr. Boren), 25871—Cosponsors added, 26367

S. 1896—A bill to establish a select commission to examine the issues associated with voluntary service; to the Committee on Labor and Human Resources.

By Mr. TSONGAS (for himself, Mr. Cranston, Mr. Pell, Mr. Leahy, and Mr. Levin), 25871—Cosponsors added, 26127, 30217

S. 1897—A bill to amend the Internal Revenue Code of 1954 to assist in lessening the impact on communities of rapid growth resulting from energy or resource development, and for other purposes; to the Committee on Finance.

By Mr. ARMSTRONG (for himself and Mr. Wallop), 26070

S. 1898—A bill relating to deposit relief of small business; to the Committee on Finance.

By Mr. ARMSTRONG, 26070

S. 1899—A bill to amend the Internal Revenue Code of 1954 to permit certain scientific or educational organizations to issue tax-exempt bonds to finance scientific or educational facilities or equipment; to the Committee on Finance.

By Mr. HATCH, 26070

S. 1900—A bill to require the executive branch to enforce applicable equal employment opportunity laws and directives so as to promote pay equity and eliminate wage-setting practices which discriminate on the basis of sex, race, or ethnicity and result in discriminatory wage differentials; to the Committee on Labor and Human Resources.

By Mr. CRANSTON, 26070—Cosponsors added, 30728

S. 1901—A bill to amend the Internal Revenue Code of 1954 to treat price level adjusted mortgages; to the Committee on Finance.

By Mr. ARMSTRONG, 26070

S. 1902—A bill to amend title 39, United States Code, to assure that the 9-digit ZIP code remains voluntary, and for other purposes; to the Committee on Governmental Affairs.

By Mr. DURENBERGER (for himself, Mr. Stevens, and Mr. Jepsen), 26070

S. 1903—A bill for the relief of Winnie M. Tse; to the Committee on the Judiciary.

By Mr. D'AMATO, 26070

S. 1904—A bill to require that the Department of Defense increase the use of formal advertising in the procurement of property and services, to limit the circumstances under which such department may award contracts by negotiation, to establish additional requirements with respect to the negotiation of contracts by such department, and for other purposes; to the Committee on Armed Services.

By Mr. GRASSLEY (for himself, Mr. Pryor, Mrs. Kassebaum, Mr. Proxmire, Mr. Boschwitz, and Mr. Melcher), 26070

S. 1905—A bill to authorize funds for the Maureen and Mike Mansfield Foundation; to the Committee on Labor and Human Resources.

By Mr. BAUCUS (for himself, Mr. Melcher, Mr. Inouye, Mr. Bentsen, Mr. Baker, and Mr. Byrd), 26070

S. 1906—A bill to amend the war powers resolution to make rules governing certain uses of the Armed Forces of the United States in the absence of a declaration of war by the Congress; to the Committee on Foreign Relations.

By Mr. CRANSTON (for himself, Mr. Eagleton, and Mr. Stennis), 26374

S. 1907—A bill to defer congressional pay adjustments until the first March 1 following the beginning of the Congress next following the Congress during which certain actions with respect to pay rates are taken, to provide that appropriations of funds for congressional pay be considered separately from appropriations for other purposes, to require a recorded vote in each House on such appropriations, and for other purposes; to the Committee on Governmental Affairs.

By Mr. HUMPHREY, 26695—Cosponsors added, 26778

S. 1908—A bill to authorize and direct the Secretary of the Interior to convey certain real property to the Pershing County Water Conservation District; to the Committee on Environment and Public Works.

By Mr. HECHT (for himself and Mr. Laxalt), 26695

S. 1909—A bill for the relief of George Hook Wo Young; to the Committee on the Judiciary.

By Mr. INOUYE, 26695

S. 1910—A bill to adapt principles of the Administrative Procedures Act to assure public participation in the development of certain positions to be taken by the United States in international organizations, and for other purposes; to the Committee on Foreign Relations.

By Mr. PRESSLER, 26695

S. 1911—A bill to insure the independence of certain administrative law judges; to the Committee on the Judiciary.

By Mr. PRYOR, 26695—Cosponsors added, 32971, 34553

S. 1912—A bill to eliminate the requirement that eight members of the District of Columbia Commission on Mental Health be physicians; to the Committee on Governmental Affairs.

By Mr. INOUYE, 26695

S. 1913—A bill to provide for improvements in the school lunch and certain other child nutrition programs; to the Committee on Agriculture, Nutrition, and Forestry.

By Mr. HUDDLESTON (for himself, Mr. Cochran, Mr. Boren, Mr. Andrews, Mr. Eagleton, Mr. Hollings, and Mr. Pryor), 26695—Cosponsors added, 28127, 28469, 29022, 29566, 29808, 30144, 30217, 30404, 30728, 31050, 31295, 31398, 31698, 32058, 33840, 34553

S. 1914—A bill to amend the Internal Revenue Code of 1954 to facilitate home equity conversions through sale-leaseback transactions; to the Committee on Finance.

By Mr. SPECTER, 26696

S. 1915—A bill to amend the Internal Revenue Code of 1954 to repeal capital gains tax on disposition of investments in U.S. real property by foreign countries; to the Committee on Finance.

By Mr. GOLDWATER, 26696

S. 1916—A bill to amend title 49, United States Code, relating to the abandonment of intrastate bus transportation and State regulation of practices with respect to that transportation, and for other purposes; to the Committee on Commerce, Science, and Transportation.

By Mr. PERCY (for himself and Mr. Dixon), 26696—Cosponsors added, 30728

S. 1917—A bill to provide that the Federal Communications Commission shall not regulate the content of certain communications; to the Committee on Commerce, Science, and Transportation.

By Mr. PACKWOOD, 26696

S. 1918—A bill to extend the authority of the Secretary of Agriculture to collect fees to cover U.S. Government costs incident to services rendered in connection with the enforcement of plant and animal quarantine laws, laws governing the humane care, treatment, and transportation of animals, and for other purposes; to the Committee on Agriculture, Nutrition, and Forestry.

By Mr. HELMS (by request), 27026

S. 1919—A bill to provide for the inclusion of the Washington Square area within Independence National Historical Park, and for other purposes; to the Committee on Environment and Public Works.

By Mr. SPECTER, 27026

S. 1920—A bill to amend the Small Business Act to establish a Small Business Computer Crime and Security Task Force, and for other purposes; to the Committee on Small Business.

By Mr. TSONGAS (for himself and Mr. Nunn), 27026—Cosponsors added, 28127

S. 1921—A bill to allow the President to veto items of appropriation, to the Committee on the Judiciary.

By Mr. MATTINGLY (for himself, Mr. Dole, Mr. Goldwater, Mr. Nickles, Mr. Symms, Mr. Denton, Mr. Trible, Mr. Garn, Mr. Hatch, Mr. Laxalt, Mr. Kasten, Mr. Murkowski, Mr. Wilson, Mr. Humphrey, Mr. Quayle, Mr. Helms, Mr. Armstrong, Mr. Thurmond, and Mr. Warner), 27250—Cosponsors added, 28127

S. 1922—A bill to amend title 38, United States Code, to authorize the Administrator of Veterans' Affairs to provide mortgage assistance to veterans with loans guaranteed by the Veterans' Administration in order to avoid foreclosure of such loans; to the Committee on Veterans' Affairs.

By Mr. SPECTER, 27250

S. 1923—A bill to designate the Blind Rehabilitation Center in the Hines Veterans' Administration Medical Center, Chicago, Ill., as the "John Malamasian Blind Rehabilitation Center"; to the Committee on Veterans' Affairs.

By Mr. DIXON, 27250

S. 1924—A bill to create a central Federal file of sexual assault and child molesting arrests and convictions to allow businesses and organizations who hire persons whose employment brings them into regular contact with children to have access to such arrest or conviction records for the purpose of determining the suitability of job applicants; to the Committee on the Judiciary.

By Mr. GRASSLEY, 27250—Cosponsors added, 27562

S. 1925—A bill to establish a national coal science, technology, and engineering development program; to the Committee on Energy and Natural Resources.

By Mr. BYRD, 27536—Cosponsors added, 32971

S. 1926—A bill for the relief of Katie Wood, Kathryn Wood, and Nancy Wood of San Antonio, Tex.; to the Committee on the Judiciary.

By Mr. TOWER, 27536

S. 1927—A bill to amend the Intelligence Authorization Act for fiscal year 1984 to prohibit U.S. support for military or paramilitary operations in Nicaragua and to authorize assistance, to be openly provided to governments of countries in Central America, to interdict the supply of military equipment from Nicaragua and Cuba to individuals, groups, organizations, or movements seeking to overthrow governments of countries in Central America; to the Select Committee on Intelligence.

By Mr. KENNEDY (for himself and Mr. Pell), 27536

S. 1928—A bill to amend the Social Security Act to authorize the conduct of federally assisted pilot projects designed to improve the delivery of services under the various human services programs by establishing integrated service delivery systems for those programs; to the Committee on Finance.

By Mr. DURENBERGER (for himself and Mr. Boren), 27536—Cosponsors added, 29366

S. 1929—A bill to amend the Agricultural Act of 1949 and the Agricultural Adjustment Act, as amended and reenacted by the Agricultural Marketing Agreement Act of 1937, to modify the dairy price support program and to establish a minimum price for class I milk subject to milk marketing orders; to the Committee on Agriculture, Nutrition, and Forestry.

By Mr. D'AMATO, 27536

S. 1930—A bill to amend title 5, United States Code, to provide for equitable support of former spouses, spouses, and children of Federal employees; to the Committee on Governmental Affairs.

By Mr. DURENBERGER (for himself, Mr. Packwood, Mr. Hatfield, and Mr. Hart), 27536

S. 1931—A bill to amend the Internal Revenue Code of 1954 to revise the tax incentives for certain alcohol fuels; to the Committee on Finance.

By Mr. DURENBERGER (for himself, Mr. Percy, Mr. Baucus, Mr. Exon, Mr. McClure, Mr. Hart, and Mr. Pryor), 27536—Cosponsors added, 27959, 28469, 30144, 33840

S. 1932—A bill to amend section 98 of title 28, United States Code, to permit Federal district court to be held in Houma, La.; to the Committee on the Judiciary.

By Mr. JOHNSTON (for himself and Mr. Long), 27536

S. 1933—A bill to amend the Small Business Act; to the Committee on Small Business.

By Mr. BYRD (for Mr. Inouye), 27536

S. 1934—A bill to amend the Railroad Retirement Act of 1974 to make certain adjustments in benefits contingent on the financial condition of the railroad retirement system.

By Mr. HEINZ (for himself and Mr. Specter), 27536—Cosponsors added, 28128

S. 1935—A bill to establish an interagency task force on cigarette safety; to the Committee on Governmental Affairs.

By Mr. HEINZ (for himself, Mr. Danforth, and Mr. Cranston), 27536

S. 1936—A bill to amend the Trade Act of 1974; to the Committee on Finance.

By Mr. QUAYLE (for himself and Mr. Kennedy), 27536

S. 1937—A bill to amend the Internal Revenue Code of 1954 to impose an additional excise tax on the sale of certain imported automobiles in the United States; to the Committee on Finance.

By Mr. LEVIN, 27536—Cosponsors added, 28128

S. 1938—A bill to amend the Federal Food, Drug, and Cosmetic Act, the Federal Meat Inspection Act, the Poultry Products Inspection Act, and the Egg Products Inspection Act, and for other purposes; to the Committee on Labor and Human Resources.

By Mr. HATCH, 27536—Cosponsors added, 34553

S. 1939—A bill to amend the Internal Revenue Code of 1954 to extend the period for qualifying certain property for the energy tax credit, and for other purposes; to the Committee on Finance.

By Mr. WALLOP (for himself, Mr. Domenici, Mr. Baker, Mr. Byrd, Mr. McClure, Mr. Durenberger, Mr. Matsunaga, Mr. Hatfield, and Mr. Ford), 27536—Cosponsors added, 28128, 28469, 29366, 31050, 31398

S. 1940—A bill to amend the Internal Revenue Code of 1954 to deny the deduction for amounts paid or incurred for certain advertisements carried by certain foreign broadcast undertakings; to the Committee on Finance.

By Mr. DANFORTH (for himself, Mr. Mitchell, Mr. Evans, Mr. Bentsen, Mr. Gorton, Mr. Moynihan, Mr. Cohen, Mr. Heinz, Mr. Wallop, Mr. Symms, and Mr. Baucus), 27536

S. 1941—A bill to establish the crime victim's assistance fund to provide Federal assistance to State and local programs to aid juvenile and adult victims of crime; to the Committee on the Judiciary.

By Mr. SPECTER, 27536—Cosponsors added, 30217

S. 1942—A bill to amend the Merchant Marine Act of 1936 to provide that government generated cargoes transported on U.S.-flag or foreign vessels shall be shipped at the lowest landed cost, and that the transport of such cargoes shall be subject to a competitive bidding system; to the Committee on Commerce, Science, and Transportation.

By Mr. DIXON (for himself and Mr. Percy), 27536

S. 1943—A bill to eliminate the collection of tolls on the U.S. portion of the St. Lawrence Seaway, to terminate the St. Lawrence Seaway Development Corporation and establish a St. Lawrence Seaway Development Administration in the Department of Transportation, and for other purposes; to the Committee on Environment and Public Works.

By Mr. DIXON (for himself, Mr. Percy, and Mr. Riegle), 27536

S. 1944—A bill to allow the obsolete submarine U.S. ship *Albacore* to be transferred to the Portsmouth Submarine Memorial Association, Inc., before the expiration of the otherwise applicable 60-day congressional review period; to the Committee on Armed Services.

By Mr. RUDMAN (for Mr. Humphrey (for himself and Mr. Rudman)), 27635—Reported (no written report), 28120—Passed Senate, 28793—Referred to Committee on Armed Services, 28955—Committee discharged. Passed House, 29408—Examined and signed in the Senate, 29553,—Examined and signed in the House, 29674—Presented to the President, 29798—Approved [Public Law 96-149], 34694

S. 1945—A bill to terminate the authorization for the Lake Brownwood modification project, Pecan Bayou, Tex.; to the Committee on Environment and Public Works.

By Mr. STAFFORD (by request), 27835

S. 1946—A bill for the relief of Catherine and Robert Fossez; to the Committee on the Judiciary.

By Mr. THURMOND, 27835

S. 1947—A bill to designate certain lands in the Great Smoky Mountains National Park as wilderness; to provide for settlement of all claims of Swain County, N.C. against the United States under agreement dated July 30, 1943, and for other purposes; to the Committee on Energy and Natural Resources.

By Mr. SASSER (for himself and Mr. Baker), 27835

S. 1948—A bill to establish a national minimum drinking age of 21; to the Committee on Commerce, Science, and Transportation.

By Mr. LUGAR, 27835—Cosponsors added, 29916

S. 1949—A bill to provide emergency drought relief assistance for farmers and others; to the Committee on Agriculture, Nutrition, and Forestry.

By Mr. HUDDLESTON (for himself, Mr. Cochran, Mr. Boren, Mr. Melcher, Mr. Dixon, Mr. Heflin, Mr. Nunn, Mr. Baucus, Mr. Ford, Mr. Sasser, Mr. Bentsen and Mr. Hollings), 27835—Cosponsors added, 28128, 29022

S. 1950—A bill to amend the Internal Revenue Code of 1954 to increase the annual contribution limit for individual retirement accounts from $2,000 to $3,000 and to make such accounts more equitable in the case of lesser earning and nonworking spouses; to the Committee on Finance.

By Mr. MATTINGLY, 27836—Cosponsors added, 29366

S. 1951—A bill for the relief of Pedro (Jimenez) Castro and Amalia Corona De Castro; to the Committee on the Judiciary.

By Mr. HATCH, 27836

S. 1952—A bill to authorize each head of a department or agency of the United States to establish a program to use the services of volunteers within his department or agency; to the Committee on Governmental Affairs.

By Mr. SPECTER (for himself, Mr. Durenberger and Mr. Nickles), 27963

S. 1953—A bill to amend the Energy Conservation in Existing Buildings Act of 1976 to provide for the weatherization of eligible low-income dwelling units throughout the United States, and for other purposes; to the Committee on Labor and Human Resources.

By Mr. HEINZ (for himself, Mr. Percy, Mr. Leahy and Mr. Tsongas), 27963—Cosponsors added, 29808

S. 1954—A bill to apply duty-free treatment with respect to articles exported for purposes of rendering certain geophysical or contracting services abroad and returned; to the Committee on Finance.

By Mr. JOHNSTON, 28121

S. 1955—A bill to amend the Internal Revenue Code of 1954 to eliminate the mandatory retirement age for Tax Court judges; to the Committee on Finance.

S. 1955—Continued
By Mr. HEINZ, 28121
S. 1956—A bill to amend section 8(a) of the Small Business Act; to the Committee on Small Business.
By Mr. INOUYE (for himself, Mr. Matsunaga, Mr. Stevens and Mr. Murkowski), 28121
S. 1957—A bill to the relief of the heirs, successors, or assigns of Sadao Tamabayashi; to the Committee on the Judiciary.
By Mr. MATSUNAGA, 28121
S. 1958—A bill for the relief of Commander Bernand E. Hartnett, United States Navy; to the Committee on the Judiciary.
By Mr. MATSUNAGA, 28121
S. 1959—A bill f the relief of Judge Louis LeBaron; to the Committee on the Judiciary.
By Mr. MATSUNAGA (for himself and Mr. Inouye), 28121
S. 1960—A bill to permit the vessel *Scuba King* to be documented for use in the fisheries and coastwise trade of the United States; to the Committee on Commerce, Science, and Transportation.
By Mr. MATSUNAGA, 28121
S. 1961—A bill for the relief of William G. Riplinger; to the Committee on the Judiciary.
By Mr. GORTON, 28121
S. 1962—A bill to amend part B of title XVIII of the Social Security Act with respect to information on physician assignment practices under the medicare program; to the Committee on Finance.
By Mr. RIEGLE (for himself and Mr. Eagleton), 28121—Cosponsors added, 32971
S. 1963—A bill to amend the Intelligence Authorization Act for fiscal year 1984 to prohibit United States support for military or paramilitary operations in Nicaragua and to authorize assistance, to be openly provided to governments of countries in Central America, to interdict the supply of military equipment from Nicaragua and Cuba to individuals, groups, organizations, or movements seeking to overthrow governments of countries in Central America; to the Select Committee on Intelligence.
By Mr. KENNEDY (for himself and Mr. Pell), 28121
S. 1964—A bill for the relief of Maria Theresa Chung; to the Committee on the Judiciary.
By Mr. LEVIN, 28121
S. 1965—A bill for the relief of Akram Yousif; to the Committee on the Judiciary.
By Mr. LEVIN, 28121
S. 1966—A bill to make certain amendments to title 18, United States Code, relating to rights of witnesses appearing before grand juries; to the Committee on the Judiciary.
By Mr. LEVIN, 28121
S. 1967—A bill to compensate the Groe Venture and Assiniboine Tribes of the Fort Belknap Indian Community for irrigation construction expenditures; to the Select Committee on Indian Affairs.
By Mr. MELCHER, 28121
S. 1968—A bill to establish the National Institute for the Biological Assessment of Nuclear Explosions; to the Committee on Governmental Affairs.
By Mr. MELCHER, 28121
S. 1969—A bill to provide for the designation on income tax forms of contributions to retire the public debt; to the Committee on Finance.
By Mr. DeCONCINI, 28453
S. 1970—A bill to limit the number of legal public holidays to 10, placed on the calendar, by unanimous consent.
By Mr. WILSON (for himself, Mr. Thurmond, and Mr. Dole), 28452—Passed Senate, 28735—Cosponsors added, 28778—Referred to Committee on Post Office and Civil Service, 28855
S. 1971—A bill to amend title 5, United States Code, to provide additional rules concerning the observance of the birthday of Martin Luther King, Jr., Washington's Birthday, and Columbus Day, placed on the calendar by unanimous consent.
By Mr. BOREN (for himself, Mr. Nunn, Mrs. Kassebaum, Mr. Hatfield, Mr. Heflin, Mr. Randolph, Mr. Chiles, Mr. Zorinsky, Mr. Mattingly, Mr. Dole, Mr. Denton, and Mr. Thurmond), 28452—Cosponsors added, 31295
S. 1972—A bill to amend the Tariff Act of 1930 to allow drawbacks if imported bulk articles are exchanged for domestic articles that are used in the manufacture or production of exports; to the Committee on Finance.
By Mr. ROTH, 28453
S. 1973—A bill entitled "The Clinch River Breeder Reactor Project Determination Act of 1983"; to the Committee on Energy and Natural Resources.
By Mr. BUMPERS (for himself and Mr. Humphrey), 28453
S. 1974—A bill to require the Secretary of Agriculture to carry out an emergency feed program to assist family farmers in preserving and maintaining livestock and poultry in areas affected by the 1983 drought and to establish graduated interest rates for emergency loans under the Consolidated Farm and Rural Development Act to farmers and ranchers for actual losses resulting from such drought; to the Committee on Agriculture, Nutrition, and Forestry.
By Mr. JEPSEN (for himself and Mr. Grassley), 28453
S. 1975—A bill to enact the Gifted and Talented Children's Education Act; to the Committee on Labor and Human Resources.
By Mr. BRADLEY, 28453
S. 1976—A bill to improve the collection of criminal fines; to the Committee on the Judiciary.
By Mr. PERCY (for himself, Mr. Thurmond, Mr. Sasser, Mr. DeConcini, Mr. Cochran, Mr. Grassley, Mr. Specter, Mr. Abdnor, Mr. Armstrong, Mrs. Hawkins, Mr. Tower, Mr. Denton, Mr. Quayle, Mr. Rudman, Mr. Jepsen, Mr. Mattingly, Mr. Andrews, Mr. D'Amato, Mr. Garn, Mr. Cohen, and Mr. Lugar), 28453—Cosponsors added, 29608, 30726
S. 1977—A bill to amend the Foreign Trade Zones Act to exempt until June 30, 1986 bicycle component parts which are not reexported from the exemption from the customs laws otherwise available to merchandise in foreign trade zones; to the Committee on Finance.
By Mr. PERCY, 28453—Cosponsors added, 28778
S. 1978—A bill to amend the Internal Revenue Code of 1954 and the Employee Retirement Income Security Act of 1974 to assure equality of economic opportunities for women and men under retirement plans; to the Committee on Finance.
By Mr. DOLE (for himself, Mr. Long, Mr. Durenberger, Mr. Packwood, Mr. Warner, Mr. Hatch, Mr. Percy, Mr. Kennedy, Mr. Pressler, Mr. Chafee, Mr. Nickles, Mr. Danforth, Mr. Heinz, Mr. Roth, Mrs. Hawkins, Mr. Wallop, Mr. Bentsen, Mr. Moynihan, Mr. Hatfield, Mr. Mitchell, Mrs. Kassebaum, Mr. Baucus, Mr. Lugar, Mr. Mathias, Mr. Thurmond, Mr. D'Amato, Mr. Jepsen, Mr. Baker, Mr. Quayle, Mr. Domenici, and Mr. Grassley), 28453—Cosponsors added, 29137, 29608, 30217, 30404, 31398, 32614, 33840—Jointly referred to Committees on Finance; Labor and Human Resources, 29686
S. 1979—A bill to confirm the boundaries of the Southern Ute Indian Reservation in the State of Colorado and to define jurisdiction within such reservation; to the Select Committee on Indian Affairs.
By Mr. HART, 28775
S. 1980—A bill to recognize the organization known as the Polish Legion of American Veterans, U.S.A.; to the Committee on the Judiciary.
By Mr. MURKOWSKI, 28775—Cosponsors added, 33840
S. 1981—A bill to amend the Small Reclamation Projects Act of 1956, as amended; to the Committee on Energy and Natural Resources.
By Mr. McCLURE, 28775
S. 1982—A bill to extend the expiration date of section 252 of the Energy and Conservation Act; to the Committee on Energy and Natural Resources.
By Mr. McCLURE, 28775—Reported with amendment (no written report), 31692
S. 1983—A bill to amend the Immigration and Nationality Act to provide special authorities and procedures for the control of immigration emergencies; to the Committee on the Judiciary.
By Mr. CHILES, 28775
S. 1984—A bill to provide for a series of regional Presidential primary elections; to the Committee on Rules and Administraion.
By Mr. PACKWOOD (for himself and Mr. Hatfield), 28775
S. 1985—A bill to amend the Internal Revenue Code of 1954 to make certain sales of fuel for use in a taxicab exempt from tax, to make permanent the provision for refund of taxes on the sale of fuel for use in a taxicab, and for other purposes; to the Committee on Finance.
By Mr. MATSUNAGA, 28775
S. 1986—A bill to provide for the duty-free entry of articles required for the installation and operation of a telescope in Arizona; to the Committee on Finance.
By Mr. DeCONCINI, 28862
S. 1987—A bill entitled "The Vaccine-Injury Compensation Act of 1983"; to the Committee on Labor and Human Resources.
By Mr. BENTSEN, 28862
S. 1988—A bill to designate the United States Post Office Building in Flushing, New York, as the "Benjamin S. Rosenthal Post Office Building"; to the Committee on Governmental Affairs.
By Mr. MOYNIHAN, 28862
S. 1989—A bill for the relief of Vladimir Victorovich Yakimets; to the Committee on the Judiciary.
By Mr. MOYNIHAN, 28862
S. 1990—A bill to clarify the circumstances under which a trademark may be cancelled or abandoned; to the Committee on the Judiciary.
By Mr. HATCH (for himself, Mr. Leahy, Mr. Thurmond, Mr. Laxalt, Mr. Dole, Mr. Simpson, Mr. Grassley, Mr. East, Mr. DeConcini, Mr. Baucus, Mr. Heflin, Mr. McClure, and Mr. Helms), 28862—Cosponsors added, 29137

S. 1991—A bill to grant the consent of the Congress to the Rocky Mountain Low-Level Radioactive Waste Compact; to the Committee on the Judiciary.
By Mr. SIMPSON (for himself, Mr. Bingaman, Mr. Domenici, Mr. Garn, Mr. Hart, Mr. Hatch, Mr. Hecht, Mr. Laxalt, and Mr. Wallop), 28862—Cosponsors added, 33840
S. 1992—A bill to amend the Internal Revenue Code of 1954 to simplify and improve the income tax treatment of life insurance companies and their products; to the Committee on Finance.
By Mr. BENTSEN (for himself, Mr. Chafee, Mr. Moynihan, Mr. Danforth, Mr. Boren, Mr. Grassley, Mr. Wallop, Mr. Durenberger, Mr. Bradley, Mr. Mitchell, and Mr. Baucus), 29099—Cosponsors added, 31692, 34553
S. 1993—A bill to amend the Food Stamp Act of 1977 to reduce fraud, waste, and abuse in the food stamp program through improved means of preventing and detecting fraud, collecting overissuances of coupons, and reducing State agency payment error rates, and for other purposes; to the Committee on Agriculture, Nutrition, and Forestry.
By Mr. HELMS, 29099
S. 1994—A bill to amend the National School Lunch Act to reinstate income eligibility criteria for family or group day care home participants in the child care food program; to the Committee on Agriculture, Nutrition, and Forestry.
By Mr. HELMS, 29099
S. 1995—A bill to provide for the conveyance of certain mineral interests of the United States in property in Louisiana to the record owners of the surface of that property; to the Committee on Energy and Natural Resources.
By Mr. JOHNSTON, 29099
S. 1996—A bill to amend the Internal Revenue Code of 1954 to exempt certain sewage and solid waste disposal facilities that provide energy from the limitation on small bond issues; to the Committee on Finance.
By Mr. BOSCHWITZ (for himself and Mr. Durenberger), 29099
S. 1997—A bill to amend title 28 of the United States Code relating to the retirement of territorial judges; to the Committee on the Judiciary.
By Mr. INOUYE, 29099
S. 1998—A bill to amend boating safety provisions of title 46, United States Code, and for other purposes; to the Committee on Commerce, Science, and Transportation.
By Mr. PACKWOOD (for himself and Mr. Hollings), 29099
S. 1999—A bill to provide for the statutory designation of the position of Assistant Secretary of the Interior for Indian Affairs, eliminate the position of Commissioner of Indian Affairs, make conforming amendments, repeal unnecessary provisions of law referring to the Commissioner of Indian Affairs, and for other purposes; to the Select Committee on Indian Affairs.
By Mr. ANDREWS (by request), 29099
S. 2000—A bill to allow variable interest rates for Indian funds held in trust by the United States; to the Select Committee on Indian Affairs.
By Mr. ANDREWS (by request), 29099
S. 2001—A bill to amend the Clean Air Act to reduce interstate transport of pollutants, control acid deposition and for other purposes; to the Committee on Environment and Public Works.
By Mr. DURENBERGER, 29099—Cosponsors added, 29686
S. 2002—A bill to amend title II of the Social Security Act to provide for reform in the disability determination process; to the Committee on Finance.
By Mr. MOYNIHAN (for himself, Mr. Sasser, and Mr. Pryor), 29341
S. 2003—A bill to amend the Tariff Schedules of the United States to impose duties on subsidised hydraulic cement, cement clinker, and concrete block and brick; to the Committee on Finance.
By Mr. DOMENICI, 29341—Cosponsors added, 30726
S. 2004—A bill to amend the Farmland Protection Act to improve the administration of such Act, and for other purposes; to the Committee on Agriculture, Nutrition, and Forestry.
By Mr. JEPSEN (for himself, Mr. Leahy, and Mr. Dixon), 29341
S. 2005—A bill to expand markets for United States agricultural products through increased targeting of Commodity Credit Corporation export funds, expanded exports of Commodity Credit Corporation dairy products, and expanded authority for the use of Commodity Credit Corporation stocks to facilitate export sales, to emphasize the need for increased exports of processed and protein fortified agricultural products, and for other purposes; to the Committee on Agriculture, Nutrition, and Forestry.
By Mr. HELMS, 29341—Cosponsors added, 30404
S. 2006—A bill to amend the Clean Water Act to provide for a program for reduction of nonpoint sources of pollution; from the Committee on Environment and Public Works; placed on the calendar.
By Mr. STAFFORD, 29341—Reported (S. Rept. 98-282), 29340
S. 2007—A bill to amend title 38, United States Code, to provide for limited confidential treatment of medical and prosthetic research information; to the Committee on Veterans' Affairs.
By Mr. SIMPSON, 29341
S. 2008—A bill to amend title 38, United States Code, to provide for the exclusion of residents and interns from coverage under the Federal Labor-Management Relations Statute; to the Committee on Veterans Affairs.
By Mr. SIMPSON, 29342
S. 2009—A bill to amend the Fair Labor Standards Act of 1938 to exempt tire dealers and retreaders under section 13(b)(10) of that Act in the same manner as certain automobile service and automobile selling establishments; to the Committee on Labor and Human Resources.
By Mr. EAST, 29342—Cosponsors added, 31295, 32058
S. 2010—A bill to amend subpart E of part 3 of schedule 6 of the Tariff Schedules of the United States; to the Committee on Finance.
By Mr. TSONGAS, 29342
S. 2011—A bill to require high-boyancy life vests aboard commercial aircraft; to the Committee on Commerce, Science, and Transportation.
By Mr. DeCONCINI (for himself and Mr. Humphrey), 29342
S. 2012—A bill to amend the Comprehensive Environmental Response, Compensation, and Liability Act of 1980; to the Committee on Environment and Public Works.
By Mr. BRADLEY (for himself and Mr. Lautenberg), 29342
S. 2013—A bill to amend the level of funding authorized for the Maternal and Child Health Services Block Grant for the purpose of ensuring no less than the current level of services for fiscal year 1984; to the Committee on Finance.
By Mr. BUMPERS (for himself, Mr. Bentsen, Mr. Heinz, Mr. Matsunaga, Mr. Moynihan, and Mr. Cranston), 29342—Cosponsors added, 31295, 32058, 32614
S. 2014—A bill to amend the Juvenile Justice and Delinquency Prevention Act of 1974 to provide for assistance in locating missing children; to the Committee on the Judiciary.
By Mr. SPECTER (for himself, Mrs. Hawkins, Mr. Warner, Mr. Burdick, Mr. Bumpers, Mr. Andrews, Mr. Bradley, Mr. Randolph, Mr. Hollings, Mr. Heflin, Mr. Riegle, Mr. Stafford, Mr. Tsongas, Mr. Heinz, Mr. Melcher, Mr. Matsunaga, Mr. Cranston, Mr. Grassley, Mr. Lugar, Mr. Mitchell, Mr. Mathias, Mr. Percy, Mr. Biden, and Mr. Dole), 29554—Cosponsors added, 30144, 30405, 31050, 31398, 32058, 32971, 34553
S. 2015—A bill to establish a boundary for the Black Canyon of the Gunnison National Monument, and for other purposes; to the Committee on Energy and Natural Resources.
By Mr. HART, 29554
S. 2016—A bill to allow State agencies to continue to elect to use a system of retrospective accounting for the purpose of determining benefits under the Food Stamp Act of 1977, and for other purposes; to the Committee on Agriculture, Nutrition, and Forestry.
By Mr. ZORINSKY, 29554—Cosponsors added, 30405
S. 2017—A bill to amend the Internal Revenue Code of 1954 with respect to deductions for the payment of certain expenses by ministers and members of the uniformed services who receive subsistence and housing allowances; to the Committee on Finance.
By Mr. HELMS, 29554
S. 2018—A bill to amend the Public Health Service Act to authorize financial assistance for organ procurement organizations, and for other purposes; to the Committee on Labor and Human Resources.
By Mr. KENNEDY (for himself, Mr. Heinz, Mr. Metzenbaum and Mr. Riegle), 29554—Cosponsors added, 33840
S. 2019—A bill to permit until December 31, 1986, the duty-free entry of magnetron tubes used in microwave cooking appliances; to the Committee on Finance.
By Mr. GRASSLEY, 29554
S. 2020—A bill to amend the Internal Revenue Code of 1954 to permit certain retroactive elections to relinquish the carryback period for net operating losses; to the Committee on Finance.
By Mr. RIEGLE (for himself and Mr. Levin), 29554
S. 2021—A bill to implement the call of the President for a national strategy seeking to protect people from nuclear war and to render nuclear weapons obsolete; to the Committee on Armed Services.
By Mr. ARMSTRONG, 29799
S. 2022—A bill to suspend temporarily the duty on diphenyl guanidine and diorthotolyl gaunidine; to the Committee on Finance.
By Mr. MOYNIHAN, 29799

VOL 129 PT 25 1983

S. 2023—A bill to amend the Clean Air Act to assure compliance with mobile source emission standards; to the Committee on Environment and Public Works.

By Mr. MITCHELL, 29799

S. 2024—A bill to amend the Public Health Service Act to revise the system under which communities pay the United States for the services of National Health Service Corps personnel; to the Committee on Labor and Human Resources.

By Mr. BINGAMAN, 29799—Cosponsors added, 31296, 32058

S. 2025—A bill to amend the Highway Improvement Act of 1962 to provide additional funds for the completion of certain priority primary projects; to the Committee on Environment and Public Works.

By Mr. NUNN, 29799

S. 2026—A bill to prohibit diversions of Great Lakes water, except as approved by all the Great Lakes States and the International Joint Commission, for use outside of a Great Lakes State and to prohibit federally sponsored studies involving the feasibility of diverting Great Lakes water; to the Committee on Environment and Public Works.

By Mr. PERCY (for himself, Mr. Boschwitz, Mr. Dixon, Mr. Glenn, Mr. Heinz, Mr. Levin, Mr. Lugar, Mr. Moynihan, and Mr. Proxmire), 29799—Cosponsors added, 30726

S. 2027—A bill to amend chapter 89 of title 5, United States Code, to reform the Federal employees' health benefits program; to the Committee on Governmental Affairs.

By Mr. STEVENS, 29799

S. 2028—A bill for the relief of Sueng Ho Jang and Sueng Il Jang; to the Committee on the Judiciary.

By Mr. D'AMATO, 29916

S. 2029—A bill to prohibit the payment of social security benefits to aliens illegally employed or residing in the United States; to the Committee on Finance.

By Mr. NICKLES (for himself, Mr. Melcher, Mr. Exon, Mr. Zorinsky, Mr. Cochran, Mr. Bumpers, Mr. Humphrey, Mr. McClure, Mr. Stevens, Mr. Garn, Mr. Huddleston, Mr. Andrews, Mr. Helms, Mr. Burdick, Mr. Kasten, Mr. Mattingly, Mr. East, Mr. Warner, Mr. Grassley, Mr. Boschwitz, Mr. Heflin, Mr. Gorton, Mrs. Hawkins, Mr. Jepsen, Mr. Pressler, and Mr. Roth), 30136

S. 2030—A bill to repeal the War Powers Resolution; to the Committee on Foreign Relations.

By Mr. GOLDWATER, 30136—Cosponsors added, 32440

S. 2031—A bill relating to the residence of the American Ambassador to Israel; to the Committee on Foreign Relations.

By Mr. MOYNIHAN, 30136—Cosponsors added, 31398, 34553

S. 2032—A bill to designate certain additional national forest lands in the State of Colorado as components of the National Wilderness Preservation System; to the Committee on Energy and Natural Resources.

By Mr. HART, 30136

S. 2033—A bill to amend the act of August 1, 1956 (22 U.S.C. 2691); to the Committee on Foreign Relations.

By Mr. PERCY (by request), 30211

S. 2034—A bill to require the Secretary of the Treasury to study and report to the Congress on the unitary method of taxation; to the Committee on Finance.

By Mrs. HAWKINS, 30211

S. 2035—A bill to provide for a demonstration program for the provision of child care services in public housing projects; to the Committee on Banking, Housing, and Urban Affairs.

By Mrs. KASSEBAUM, 30211

S. 2036—A bill to require the Secretary of the Interior to convey to the city of Brigham City, Utah, certain land and improvements in Box Elder County, Utah; to the Committee on Energy and Natural Resources.

By Mr. GARN (for himself and Mr. Hatch), 30211

S. 2037—A bill to amend the Internal Revenue Code of 1954 to remove the maximum limitation on the deduction for nonbusiness casualty losses; to the Committee on Finance.

By Mr. HATCH, 30211

S. 2038—A bill to amend various provisions of title 49, United States Code, to provide for a more competitive trucking industry, to reduce regulatory burdens on the industry, and for other purposes; to the Committee on Commerce, Science, and Transportation.

By Mr. PACKWOOD, 30211

S. 2039—An original bill making appropriations for the Department of Defense for the fiscal year ending September 30, 1984, and for other purposes.

By Mr. STEVENS, 30211—From the Committee on Appropriations reported (S. Rept. 98-292). Ordered placed on the calendar, 30211—Indefinitely postponed, 32541

S. 2040—An original bill to amend the Securities Act of 1933 and the Securities Exchange Act of 1934 with respect to the treatment of mortgage-backed securities, to increase the authority of the Federal Home Loan Mortgage Corporation, and for other purposes.

By Mr. GARN, 30397—From the Committee on Banking, Housing, and Urban Affairs reported (S. Rept. 98-293). Ordered placed on the calendar, 30397—Passed Senate, 33641—Senate requested House to return official papers on bill, 33926—House agreed to request of Senate to return the bill to the Senate, 34154

S. 2041—A bill to require the disposal of certain lands at Montauk Air Force Station, East Hampton Township, N.Y., for park and recreation purposes; to the Committee on Governmental Affairs.

By Mr. MOYNIHAN, 30397—Cosponsors added, 32058

S. 2042—A bill to amend title 18 of the United States Code to prohibit the robbery and burglary of airline tickets, and to prohibit the transportation or use in interstate or foreign commerce of counterfeit, fictitious, altered, lost, or stolen airline tickets; to the Committee on the Judiciary.

By Mr. GRASSLEY, 30397

S. 2043—A bill to amend the Internal Revenue Code of 1954 to reduce the rate of corporate income tax, to allow the rollover of gain on the sale of any property which is used to invest in small businesses, and for other purposes; to the Committee on Finance.

By Mr. BAUCUS, 30397

S. 2044—A bill to amend the Internal Revenue Code of 1954 to allow small businesses to elect the cash receipts and disbursements method of accounting, and for other purposes; to the Committee on Finance.

By Mr. BAUCUS, 30397

S. 2045—A bill to amend the Communications Act of 1934, relative to volunteer administered amateur radio examinations; to the Committee on Commerce, Science, and Transportation.

By Mr. GOLDWATER, 30718

S. 2046—A bill to amend the Internal Revenue Code of 1954 to provide capital gain treatment for sales of certain condominiums; to the Committee on Finance.

By Mr. TOWER (for himself and Mr. Durenberger), 30718

S. 2047—A bill to stabilize airline fares on certain domestic routes, and for other purposes; to the Committee on Commerce, Science, and Transportation.

By Mr. ANDREWS, 30718

S. 2048—A bill to provide for the establishment of a Task Force on Organ Procurement and Transplantation and an Organ Procurement and Transplantation Registry, and for other purposes; to the Committee on Labor and Human Resources.

By Mr. HATCH (for himself, Mrs. Hawkins, Mr. Andrews, Mr. Nickles, and Mr. Quayle), 30718—Cosponsors added, 32614

S. 2049—A bill to amend the Federal Rules of Civil Procedure to provide for certain service of process by mail; to the Committee on the Judiciary.

By Mr. HEFLIN, 30718

S. 2050—A bill to provide local communities with a right of first refusal to purchase a major league baseball franchise if the owners offer the franchise for sale to prospective purchasers who intend to move such franchise to another community; to the Committee on Commerce, Science, and Transportation.

By Mr. BOSCHWITZ, 30718

S. 2051—A bill entitled "The Health Care Cost Containment Act of 1983"; to the Committee on the Judiciary.

By Mr. SPECTER, 31032

S. 2052—A bill to amend the Perishable Agricultural Commodities Act, 1930, by impressing a trust on perishable agricultural commodities and sales proceeds of such commodities for the benefit of the unpaid seller, and for other purposes; to the Committee on Agriculture, Nutrition, and Forestry.

By Mr. HELMS (for himself, Mr. Huddleston, Mrs. Hawkins, Mr. Wilson, and Mr. Symms), 31032—Cosponsors added, 32440, 33940

S. 2053—A bill to promote the full participation of severely disabled individuals in community and family life; to the Committee on Finance.

By Mr. CHAFEE, 31032

S. 2054—A bill to suspend for a 3-year period the duty on hydrazone, 3-(4-methylpiperazinyliminomethyl) rifamycin SV; to the Committee on Finance.

By Mr. SYMMS, 31032

S. 2055—A bill to suspend for a 3-year period the duty on 5H-Dibenz (b,f,) azepine-5-propanamine, 10, 11-dihydro-N-methyl-, monohydrochloride; to the Committee on Finance.

By Mr. SYMMS, 31032

S. 2056—A bill to suspend for a 3-year period the duty on a 3- ((Hydroxydiphenylacetyl)oxy)-1, 1-dimethylpiperidinium bromide; to the Committee on Finance.

By Mr. SYMMS, 31032

S. 2057—A bill to amend the Consolidated Farm and Rural Development Act to improve and streamline the provision of farm credit assistance through the consolidation of the real estate, operating, economic emergency, soil and water, limited resource, recreation and rural youth loan programs into one Agricultural Adjustment Loan; to reduce paperwork and make the FmHA loan process more responsive to farmers' needs, and for other purposes; to the Committee on Agriculture, Nutrition, and Forestry.

By Mr. BUMPERS, 31032

S. 2058—A bill to require the disposal of certain lands at Montauk Air Force Station, East Hampton Township, N.Y., for park and recreation purposes; to the Committee on Governmental Affairs.

By Mr. MOYNIHAN, 31033—Cosponsors added, 32058

S. 2059—A bill to provide revised reimbursement criteria for small rural health clinics utilizing National Health Service Corps personnel; to the Committee on Labor and Human Resources.

By Mr. DOMENICI (for himself and Mr. Hatch), 31033

S. 2060—A bill to provide that, in the case of any individual who dies while in active service as a member of the Armed Services as a result of disease, wounds, or injury incurred as a result of a hostile action outside the United States, any Federal income tax liability of such person with respect to the year of such persons death shall not apply; to the Committee on Finance.

By Mr. JEPSEN, 31033

S. 2061—A bill to declare certain lands held by the Seneca Nation of Indians to be part of the Allegany Reservation in the State of New York; to the Select Committee on Indian Affairs.

By Mr. MOYNIHAN (for himself and Mr. D'Amato), 31033

S. 2062—An original bill to provide for reconciliation pursuant to section 3 of the first concurrent resolution on the budget for fiscal year 1984 (H. Con. Res. 91, 98th Congress) (with additional views).

By Mr. DOMENICI, 31293—From the Committee on the Budget reported (S. Rept. 98-300), 31293—Debated, 32847, 32893, 32896, 32902, 32927—Amendments, 32893, 32895, 32896, 32898, 32902, 32907, 32909, 32927, 32928, 32944, 32977, 32978, 32979, 32982—Ordered returned to calendar, 34290

S. 2063—A bill for the relief of Valerie Irene Graham and her son, Joseph Macaree; to the Committee on the Judiciary.

By Mr. HATFIELD, 31293

S. 2064—A bill to amend the farm disaster emergency loan program to require the Secretary to base single enterprise production loss determinations on actual production only, and to prohibit the Secretary from including production determinations from sources such as payment-in-kind or land diversion program participation; to the Committee on Agriculture, Nutrition, and Forestry.

By Mr. BUMPERS (for himself, Mr. Cochran, Mr. Melcher, Mr. Pryor, Mr. DeConcini, Mr. Heflin, Mr. Bentsen, Mr. Sasser, and Mr. Exon), 31293

S. 2065—A bill to provide equitable adjustments in the natural gas market and consumer relief; to the Committee on Energy and Natural Resources.

By Mr. EXON, 31293

S. 2066—A bill to declare certain lands held by the Seneca Nation of Indians to be part of the Allegany Reservation in the State of New York; to the Select Committee on Indian Affairs.

By Mr. MOYNIHAN (for himself and Mr. D'Amato), 31390

S. 2067—A bill to confer jurisdiction on the U.S. Claims Court to determine damages suffered by the Carolinas Cotton Growers Association, Inc., an agricultural cooperative association, and admitting liability therefor; to the Committee on the Judiciary.

By Mr. HELMS (for himself, Mr. Thurmond, Mr. Hollings, and Mr. East), 31390

S. 2068—A bill to provide funds for construction of irrigation facilities in the Pleasant Valley Water District, California; to the Committee on Energy and Natural Resources.

By Mr. CRANSTON, 31390

S. 2069—A bill to amend the Small Business Act; to the Committee on Small Business.

By Mr. PRESSLER (for himself and Mr. D'Amato), 31390

S. 2070—A bill to amend certain provisions of the Internal Revenue Code of 1954 relating to the reporting of tips in the case of certain food and beverage establishments; to the Committee on Finance.

By Mr. HEFLIN, 31390

S. 2071—A bill to limit the acquisition of depository institutions by nonbanks; to the Committee on Banking, Housing, and Urban Affairs.

By Mr. HEINZ, 31692

S. 2072—A bill to limit the circumvention of Federal banking law by State bank subsidiaries of bank holding companies; to the Committee on Banking, Housing, and Urban Affairs.

By Mr. HEINZ (for himself and Mr. Dodd), 31692

S. 2073—A bill to improve the highway transportation system; to the Committee on Environment and Public Works.

By Mr. WARNER (for himself and Mr. Trible), 31692

S. 2074—A bill to improve the traffic flow on I-66; to the Committee on Commerce, Science, and Transportation.

By Mr. WARNER (for himself and Mr. Trible), 31692

S. 2075—A bill to increase the number of Superior Court judges in the District of Columbia; to the Committee on Governmental Affairs.

By Mr. SPECTER, 31692

S. 2076—A bill to amend the Energy Security Act to extend the financing authority of the Synthetic Fuels Corporation to include projects for district heating and cooling and for municipal waste energy recovery, and for other purposes; to the Committee on Energy and Natural Resources.

By Mr. TSONGAS (for himself, Mr. Heinz and Mr. Pell), 31692

S. 2077—A bill to amend title 10, United States Code, to require authorization by law of certain consolidations of functions within the Department of Defense; to the Committee on Armed Services.

By Mr. TOWER (by request), 31692

S. 2078—A bill to amend the Public Health Service Act to provide assistance to States to plan, develop, establish, expand, or improve State and local resource and referral systems for the dissemination of information concerning dependent care services; to the Committee on Labor and Human Resources.

By Mr. HATCH (for himself and Mrs. Hawkins), 31692—Cosponsors added, 33840

S. 2079—A bill to amend the charter of AMVETS by extending eligibility for membership to individuals who qualify on or after May 8, 1983; to the Committee on the Judiciary.

By Mr. THURMOND, 32051—Reported (no written report), 33787—Referred to Committee on the Judiciary, 34215—Passed Senate, 34294

S. 2080—A bill to make permanent a tax provision to encourage employers to provide legal services for their employees; to the Committee on Finance.

By Mr. PACKWOOD, 32051

S. 2081—A bill to reduce costs and the public reporting burden of the Energy Information Agency; to the Committee on Energy and Natural Resources.

By Mr. McCLURE (for himself and Mr. Weicker) (by request), 32051

S. 2082—A bill to identify, commemorate, and preserve the legacy of historic landscapes of Frederick Law Olmsted, and for other purposes; to the Committee on Energy and Natural Resources.

By Mr. MOYNIHAN, 32051

S. 2083—A bill to amend the Internal Revenue Code of 1954 to exempt from Federal income taxes members of the Armed Forces of the United States who die as a result of hostile action; to the Committee on Finance.

By Mr. ARMSTRONG (for himself, Mr. Pryor, Mr. Abdnor, Mrs. Hawkins, Mr. Gorton, Mr. Mitchell, Mr. Hatch, Mr. Humphrey, and Mr. Quayle), 32267—Cosponsors added, 32971, 34553

S. 2084—A bill to amend the Small Business Act to restrict the authority of the Small Business Administration to deny financial assistance to small business concerns solely because the primary business operations of such concerns relate to the communication of ideas; to the Committee on Small Business.

By Mr. SASSER (for himself, Mr. Nunn, Mr. Randolph, Mr. Levin, Mr. Zorinsky, and Mr. Dixon), 32267

S. 2085—A bill to amend section 3a of the Cotton Statistics and Estimates Act to provide continuing authority to the Secretary of Agriculture for recovering costs associated with cotton classing services to producers; to the Committee on Agriculture, Nutrition, and Forestry.

By Mr. COCHRAN (by request), 32267

S. 2086—A bill to revise tax law relating to publisher inventories; to the Committee on Finance.

By Mr. MOYNIHAN, 32268

S. 2087—A bill to revise the tax treatment of retirement plans maintained by international organizations; to the Committee on Finance.

By Mr. MOYNIHAN, 32268

S. 2088—A bill to clarify the taxation of cooperative apartments; to the Committee on Finance.

By Mr. MOYNIHAN, 32268

S. 2089—A bill to extend section 167(k) of the Internal Revenue Code for 10 years; to the Committee on Finance.

By Mr. MOYNIHAN, 32268

S. 2090—A bill to clarify the authority of the Office of Inspector General, Department of Labor; to the Committee on Governmental Affairs.

By Mr. HATCH (for himself, Mr. Nunn, Mr. Nickles, Mr. Rudman, Mr. Grassley, and Mr. Chiles), 32436

S. 2091—A bill for the relief of Shirley Tsui-Ming Chow; to the Committee on the Judiciary.

By Mr. BOSCHWITZ, 32436

S. 2092—A bill to continue until the close of June 30, 1989, the existing suspension of duties on certain forms of zinc; to the Committee on Finance.

UMI

S. 2092—Continued

By Mr. BENTSEN, 32436

S. 2093—A bill to amend the Contract Disputes Act of 1978 to eliminate the requirement that certain claims be certified, and for other purposes; to the Committee on Governmental Affairs.

By Mr. GRASSLEY, 32436

S. 2094—A bill to amend the Federal Food, Drug and Cosmetic Act to allow increased inspection of records; to the Committee on Labor and Human Resources.

By Mr. HUMPHREY (for himself, Mr. Matsunaga, Mr. Quayle, and Mr. East), 32436

S. 2095—A bill to amend the Wild and Scenic Rivers Act by designating the Wildcat River for study as a National Wild and Scenic River; to the Committee on Energy and Natural Resources.

By Mr. HUMPHREY (for himself and Mr. Rudman), 32436

S. 2096—A bill to amend the Employee Retirement Income Security Act of 1974 and the Internal Revenue Code of 1954 to permit investment by employee benefit plans in residential mortgages; to the Committee on Finance.

By Mr. PACKWOOD (for himself, Mr. Tsongas, Mr. Dodd, and Mrs. Hawkins), 32603

S. 2097—A bill to amend the Internal Revenue Code of 1954 to reduce the deduction for business meals and to earmark the savings from such reduction for the school lunch programs; to the Committee on Finance.

By Mr. HART, 32603

S. 2098—A bill to authorize the Secretary of the Interior to construct, operate, and maintain the Seward project, Okla., and for other purposes; to the Committee on Energy and Natural Resources.

By Mr. NICKLES, 32603

S. 2099—A bill to delay for 2 years the mandatory coverage of employees of religious organizations under social security; to the Committee on Finance.

By Mr. JEPSEN, 32603—Cosponsors added, 34553

S. 2100—A bill to authorize the Secretary of the Army to sell ammunition for use for avalanche-control purposes; to the Committee on Armed Services.

By Mr. WILSON, 32963

S. 2101—A bill to provide enhanced penalties for assault and murder committed during extortion; to the Committee on the Judiciary.

By Mr. BOREN , 32963

S. 2102—A bill to charter the National Academy of Public Administration; to the Committee on the Judiciary.

By Mr. ROTH (for himself and Mr. Eagleton), 32963

S. 2103—A bill to strengthen and refine the provisions of the Federal Deposit Insurance Act to provide for more flexible assessment procedures, to improve methods for insuring deposits and for paying insured depositors, to establish priorities among claimants to the estates of failed banks, and for other purposes; to the Committee on Banking, Housing, and Urban Affairs.

By Mr. GARN (for himself and Mr. Proxmire) (by request), 32963

S. 2104—A bill for the relief of Henry W. Lerch of Maryland and Harold J. Nussbaum, Dolores Murray, and Edward C. Kennelly of the District of Columbia; to the Committee on the Judiciary.

By Mr. MATHIAS, 32963

S. 2105—A bill to amend the Internal Revenue Code of 1954 to provide that a taxpayer conscientiously opposed to participation in war may elect to have his income, estate, or gift tax payments spent for nonmilitary purposes; to create a trust fund (the World Peace Tax Fund) to receive these tax payments; to establish a World Peace Tax Fund Board of Trustees; and for other purposes; to the Committee on Finance.

By Mr. HATFIELD (for himself and Mr. Mathias), 33786

S. 2106—A bill to designate the "John Sherman Cooper National Recreation Area" in Tennessee and Kentucky.

By Mr. BAKER (for himself, Mr. Baucus, Mr. Bentsen, Mr. Burdick, Mr. Chafee, Mr. Chiles, Mr. Cranston, Mr. Dole, Mr. Domenici, Mr. Durenberger, Mr. Eagleton, Mr. Ford, Mr. Goldwater, Mr. Hatfield, Mr. Hollings, Mr. Mathias, Mr. McClure, Mr. Mitchell, Mr. Moynihan, Mr. Packwood, Mr. Pell, Mr. Percy, Mr. Roth, Mr. Sasser, Mr. Simpson, Mr. Stennis, Mr. Weicker, and Mr. Kennedy), 33786—Ordered placed on the calendar, 33786—Referred to Committee on Public Works and Transportation, 34216—Passed Senate, 34293

S. 2107—A bill to provide Geographic Deregulation of Banking; to the Committee on Banking, Housing, and Urban Affairs.

By Mr. D'AMATO, 33786

S. 2108—A bill for the relief of Maria Cristina Perez-Lopez; to the Committee on the Judiciary.

By Mr. HATCH, 33786

S. 2109—A bill for the relief of Dr. Henry H. Wall; to the Committee on the Judiciary.

By Mr. NUNN (for himself and Mr. Mattingly), 33786

S. 2110—An original bill to amend the Internal Revenue Code of 1954 and the Employee Retirement Income Security Act of 1974 to assure equality of economic opportunities for women and men under retirement plans; from the Committee on Labor and Human Resources.

By Mr. HATCH, 33786—Ordered placed on calendar, 33786—Reported (no written report), 33787

S. 2111—A bill to amend part B of title IV of the Job Training Partnership Act, to strengthen the Job Corps program; to the Committee on Labor and Human Resources.

By Mr. HATCH, 33786

S. 2112—A bill to authorize the disposal of silver from the national stockpile; to the Committee on Armed Services.

By Mr. CHAFEE, 33786

S. 2113—A bill to authorize interstate banking among certain states; to the Committee on Banking, Housing, and Urban Affairs.

By Mr. MATTINGLY, 33786

S. 2114—A bill to authorize the Secretary of the Army to construct a second large lock at Sault Sainte Marie, Mich.; to the Committee on Environment and Public Works.

By Mr. LEVIN, 33786

S. 2115—A bill to amend provisions regarding the executive exchange program; to the Committee on Government Affairs.

By Mr. THURMOND, 33786

S. 2116—A bill to accept the findings and to implement the recommendations of the Commission on Wartime Relocation and Internment of Civilians.

By Mr. MATSUNAGA (for himself, Mr. Inouye, Mr. Stevens, Mr. Murkowski, Mr. Cranston, Mr. Melcher, Mr. Metzenbaum, Mr. Riegle, Mr. Tsongas, Mr. Moynihan, Mr. Levin, Mr. Proxmire, Mr. Denton and Mr. D'Amato), 33786

S. 2117—A bill entitled the "National Childhood Vaccine-Injury Compensation Act"; to the Committee on Labor and Human Resources.

By Mrs. HAWKINS (for herself and Mr. Hatch), 33786

S. 2118—A bill to establish a Commission on Missing Children; to the Committee on Governmental Affairs.

By Mrs. HAWKINS (for herself, Mr. Warner and Mr. Specter), 33786

S. 2119—A bill to provide for cash incentive awards for citizens whose disclosure of fraud, waste, or mismanagement in the Government results in substantial cost savings to the Government; to the Committee on Governmental Affairs.

By Mr. SASSER, 33786—Cosponsors added, 34553

S. 2120—A bill to amend the Federal Credit Union Act (12 U.S.C. Sections 1751 et seq.) to correct the tax status of the National Credit Union Central Liquidity Facility; to the Committee on Banking, Housing, and Urban Affairs.

By Mr. GARN (for himself and Mr. Proxmire), 33786

S. 2121—A bill to amend the Federal Credit Union Act (12 U.S.C. Sections 1751 et seq.) to further capitalize the National Credit Union Share Insurance Fund and for other purposes; to the Committee on Banking, Housing, and Urban Affairs.

By Mr. GARN (for himself and Mr. Proxmire), 33786

S. 2122—A bill to amend title 31, United States Code, to eliminate the fee imposed on financial organizations which receive payroll deductions from Federal employees, and for other purposes; to the Committee on Banking, Housing, and Urban Affairs.

By Mr. GARN, 33786

S. 2123—A bill to promote voluntary contributions; to the Committee on Finance.

By Mr. MOYNIHAN, 33786

S. 2124—A bill to amend the Energy Policy and Conservation Act to eliminate preemption of a State's authority to establish or enforce any energy efficiency standard or similar requirement if a Federal energy efficiency standard has not been established; to the Committee on Energy and Natural Resources.

By Mr. MOYNIHAN, 33786

S. 2125—A bill entitled the "Arkansas Wilderness Act of 1983"; to the Committee on Energy and Natural Resources.

By Mr. BUMPERS (for himself and Mr. Pryor), 33789

S. 2126—A bill for the relief of Ippolito Leotta; to the Committee on the Judiciary.

By Mr. MATHIAS, 33789

S. 2127—A bill entitled "Federal Advisory Committee Act Amendments of 1983"; to the Committee on Governmental Affairs.

By Mr. NICKLES, 33789

S. 2128—A bill to amend the Internal Revenue Code of 1954 to provide a rollover of the gain on stock of an employer sold to certain employees, and for other purposes; to the Committee on Finance.

By Mr. LONG (for himself, Mr. Baucus, Mr. Bentsen, Mr. Bingaman, Mr. Boren, Mr. Burdick, Mr. Byrd, Mr. Cohen, Mr. Cranston, Mr. DeConcini, Mr. Denton, Mr. Dixon, Mr. Durenberger, Mr. Eagleton, Mr. Glenn, Mr. Hart, Mr. Hatch, Mr. Hatfield, Mrs. Hawkins, Mr. Heflin, Mr. Hollings, Mr. Huddleston, Mr. Inouye, Mr. Johnston, Mr. Kennedy, Mr. Lautenberg, Mr. Laxalt, Mr. Levin, Mr. Mattingly, Mr. Matsunaga, Mr. Melcher, Mr. Mitchell, Mr. Moynihan, Mr. Murkowski, Mr. Nunn, Mr. Pell, Mr. Pryor, Mr. Randolph, Mr. Riegle, Mr. Roth, Mr. Sarbanes, Mr. Sasser, Mr. Stevens, Mr. Symms, Mr. Tower, Mr. Tsongas, and Mr. Zorinsky), 33789

S. 2129—A bill to provide revised reimbursement criteria for small rural health clinics utilizing National Health Service Corps personnel.

By Mr. BAKER (for Mr. Hatch (for himself, Mr. Kennedy, Mr. Domenici, and Mr. Bingaman)), 33789—Ordered placed on the calendar, 33789—Objection heard to request for consideration of bill, 34202—Passed House, 34203—Passed Senate, 34300—Cosponsors added, 34553—Examined and signed in the House, 34225—Examined and signed in the Senate, 34684—Presented to the President, 34684—Approved [Public Law 98-194], 34685

S. 2130—A bill to provide home buyers equitable access to the national secondary mortgage market; to the Committee on Banking, Housing, and Urban Affairs.

By Mr. WILSON, 33789

S. 2131—A bill to provide for the temporary suspension of deportation for certain aliens who are nationals of El Salvador, and to provide for Presidential and congressional review of conditions in El Salvador and other countries; to the Committee on the Judiciary.

By Mr. DeCONCINI (for himself and Mr. Kennedy), 33789

S. 2132—A bill to authorize the Secretary of Agriculture to extend special use authorizations to owners of recreation residences within the Coronado National Forest; to the Committee on Energy and Natural Resources.

By Mr. DeCONCINI, 33789

S. 2133—A bill to provide authority to reduce erosion within the Cuyahoga Valley National Recreation Area; to the Committee on Energy and Natural Resources.

By Mr. Ford (for Mr. Glenn), 33789

S. 2134—A bill to establish the permissible scope of powers for depository institutions and their holding companies consistent with their safe and sound operations, to simplify the procedures for engaging in such activities, and for other purposes; to the Committee on Banking, Housing, and Urban Affairs.

By Mr. PROXMIRE, 34430

S. 2135—A bill to amend the National Trails System Act by adding the California Trail to the study list; to the Committee on Energy and Natural Resources.

By Mr. WILSON, 34430

S. 2136—A bill to authorize the exchange of certain lands between the Bureau of Land Management and the city of Los Angeles for purposes of the Santa Monica Mountains National Recreation Area; to the Committee on Energy and Natural Resources.

By Mr. WILSON, 34430

S. 2137—A bill to provide for full disclosure of rail transportation contracts; to the Committee on Commerce, Science, and Transportation.

By Mrs. KASSEBAUM, 34430

S. 2138—A bill to amend the copyright law regarding work for hire; to the Committee on the Judiciary.

By Mr. COCHRAN, 34430

S. 2139—A bill to improve the operation of the countervailing duty, antidumping duty, import relief, and other trade laws of the United States; to the Committee on Finance.

By Mr. HEINZ (for himself, Mr. Moynihan, and Mr. Mitchell), 34430

S. 2140—A bill to revise and reform the Immigration and Nationality Act to create a ceiling on legal immigration to the United States; to the Committee on the Judiciary.

By Mr. HUDDLESTON (for himself and Mr. Cochran), 34430

S. 2141—A bill to amend the Indian Tribal Governmental Tax Status Act of 1982 with respect to the tax status of Indian tribal governments; to the Committee on Finance.

By Mr. ANDREWS (by request), 34430

S. 2142—A bill to increase by $500,000,000 the amount authorized to be appropriated with respect to title XX of the Social Security Act, to earmark such increase for the provision of child care services and activities, and to establish a National Advisory Commission on Child Care; to the Committee on Finance.

By Mr. HOLLINGS, 34430

S. 2143—A bill to amend the Internal Revenue Code of 1954 to allow a credit for the occupational training of displaced persons; to the Committee on Finance.

By Mr. HATCH (for himself and Mrs. Hawkins), 34430

S. 2144—A bill to amend the Internal Revenue Code of 1954 to promote savings and voluntarism by increasing the amount of contributions which may be made to an individual retirement account for homemakers who perform services for charities without compensation; to the Committee on Finance.

By Mr. HATCH (for himself and Mrs. Hawkins), 34430

S. 2145—A bill to amend the Fair Labor Standards Act of 1938 to facilitate industrial homework, including sewing, knitting, and craftmaking, and for other purposes; to the Committee on Labor and Human Resources.

By Mr. HATCH, 34430

S. 2146—A bill to require States provided assistance under part B of title XIX of the Public Health Service Act to expand prevention and treatment programs for alcoholism, alcohol abuse, and drug abuse among women, and to require the Secretary of Health and Human Services to conduct research on alcoholism, alcohol abuse, and drug abuse among women; to the Committee on Labor and Human Resources.

By Mr. HATCH (for himself and Mrs. Hawkins), 34430

S. 2147—A bill to authorize a program of grants to States to encourage the provision of assistance to needy children deprived of parental support or care by reason of the unemployment of a principal wage-earning parent; to the Committee on Labor and Human Resources.

By Mr. HATCH (for himself and Mrs. Hawkins), 34430

S. 2148—A bill to establish conservation reserve and agricultural forestation programs, and for other purposes; to the Committee on Agriculture, Nutrition, and Forestry.

By Mr. NUNN, 34430

S. 2149—A bill relating to Senators' official office expense accounts; to the Committee on Rules and Administration.

By Mr. MATHIAS, 34430

S. 2150—A bill to amend the Federal Power Act to reduce conflicts in the licensing of hydroelectric powerplants and to expedite the development of and simplify the regulation of hydroelectric powerplants, and for other purposes; to the Committee on Energy and Natural Resources.

By Mr. HUMPHREY, 34430

S. 2151—A bill to authorize a public works development program of grants to the various States, to amend the Clean Water Act, and for other purposes; to the Committee on Environment and Public Works.

By Mr. STAFFORD, 34430

S. 2152—A bill to amend the Employee Retirement Income Security Act of 1974 and the Internal Revenue Code of 1954 to assure adequate controls on social investing by pension plans; to the Committee on Labor and Human Resources.

By Mr. DENTON (for himself and Mr. Grassley), 34430

S. 2153—A bill to amend chapter 89 of title 5, United States Code, to provide for the establishment of a Federal Employees Health Benefits Information Center, and for other purposes; to the Committee on Governmental Affairs.

By Mr. SARBANES, 34430

S. 2154—A bill related to "Special Tar Sand" areas in Utah; to the Committee on Energy and Natural Resources.

By Mr. GARN (for himself and Mr. Hatch), 34430

S. 2155—A bill to designate certain national forest system lands in the State of Utah for inclusion in the national wildnerness preservation system to release other forest lands for multiple-use management, and for other purposes; to the Committee on Energy and Natural Resources.

By Mr. GARN (for himself and Mr. Hatch), 34430

S. 2156—A bill to repeal the existing suspension of duty on carob flour; to the Committee on Finance.

By Mr. WARNER, 34430

S. 2157—A bill to clarify the treatment of mineral materials on public lands; to the Committee on Energy and Natural Resources.

By Mr. GARN (for himself and Mr. Hatch), 34430

S. 2158—A bill to reform and simplify the Federal individual income tax; to the Committee on Finance.

By Mr. HATFIELD, 34431

S. 2159—A bill entitled the "Hazardous Air Pollutant Control Act of 1983"; to the Committee on Environment and Public Works.

By Mr. BAUCUS (for himself, Mr. Durenberger, and Mr. Hart), 34431

S. 2160—A bill to establish a National Fisheries Marketing Council to enable the U.S. fish industry to establish a coordinated program of research, education, and promotion to expand markets for fisheries products, and for other purposes; to the Committee on Commerce, Science, and Transportation.

By Mr. STEVENS (for himself, Mr Hatfield, Mr. Hatch, Mr. Trible, Mr. Pell, Mr. Murkowski, Mrs. Hawkins, and Mr. Chiles), 34431

S. 2161—A bill to establish a commission to study defense-related aspects of the U.S. merchant marine; to the Committee on Governmental Affairs.

By Mr. WARNER (for himself and Mr. Trible), 34431

S. 2162—A bill to amend the Internal Revenue Code of 1954 to defer the inclusion in income with respect to transfers of stock in a corporation pursuant to cer-

VOL 129 PT 25 1983 UMI

S. 2162—Continued
tain employee stock options; to the Committee on Finance.
By Mr. SYMMS, 34431

S. 2163—A bill to restructure the medicare benefit package; to the Committee on Finance.
By Mr. DURENBERGER, 34431

S. 2164—A bill to provide for an income-based premium under medicare part B; to the Committee on Finance.
By Mr. DURENBERGER (for himself and Mr. Heinz), 34431

S. 2165—A bill to amend the Internal Revenue Code of 1954 to increase research activities, to foster university research and scientific training, and to encourage the contribution of scientific equipment to institutions of higher education; to the Committee on Finance.
By Mr. DANFORTH (for himself, Mr. Bentsen, Mr. Chafee, and Mr. Mitchell), 34431

S. 2166—A bill to authorize appropriations to carry out the Indian Health Care Improvement Act, and for other purposes; to the Select Committee on Indian Affairs.
By Mr. ANDREWS (for himself, Mr. Abdnor, Mr. Baucus, Mr. Bingaman, Mr. Burdick, Mr. DeConcini, Mr. Domenici, Mr. Goldwater, Mr. Gorton, Mr. Kennedy, Mr. Melcher, Mr. Murkowski, Mr. Pressler, Mr. Stevens, and Mr. Boschwitz), 34431

S. 2167—A bill to amend the Age Discrimination in Employment Act of 1967 to assure that that act applies to employees who are citizens of the United States employed by an employer in a workplace in a foreign country; to the Committee on Labor and Human Resources.
By Mr. GRASSLEY (for himself, Mr. Heinz, and Mr. Denton), 34431

S. 2168—A bill to clarify the broadcasting rights of legally qualified candidates for public office and to create jurisdiction in the district courts of the United States for violations of this act; to the Committee on Commerce, Science, and Transportation.
By Mr. DENTON, 34431

S. 2169—A bill to create permanent rules for reforming instruments governing charitable bequests; to the Committee on Finance.
By Mr. THURMOND, 34431

S. 2170—A bill to authorize the Secretary of Housing and Urban Development, through the Federal Housing Administration, to assist homeowners in taking corrective measures with respect to urea formaldehyde foam insulation in their homes; to the Committee on Banking, Housing, and Urban Affairs.
By Mr. LEVIN, 34431

S. 2171—A bill to amend title 35 of the United States Code for the purpose of creating a uniform policy and procedure concerning patent rights in inventions developed with Federal assistance, and for other purposes; to the Committee on the Judiciary.
By Mr. DOLE, 34431

S. 2172—A bill to suspend for a 3-year period the duty on clomiphene citrate; to the Committee on Finance.
By Mr. WALLOP, 34431

S. 2173—A bill to provide for establishment of a National Traffic Safety Administration, and for other purposes; to the Committee on Commerce, Science, and Transportation.
By Mr. DANFORTH (by request), 34431

S. 2174—A bill to provide for more effective motor carrier safety regulations and enforcement, and for other purposes; to the Committee on Commerce, Science, and Transportation.
By Mr. DANFORTH (for himself, Mr. Packwood, Mr. Pell, Mr. Hatch, Mr. Randolph, Mr. Hollings, and Mr. Ford), 34431

S. 2175—A bill for the relief of Dennis L. Dolton; to the Committee on the Judiciary.
By Mr. SASSER, 34431

S. 2176—A bill to authorize the Secretary of the Interior to construct, operate, and maintain the Lake Andes-Wagner Unit, South Dakota Pumping Division, Pick-Sloan Missouri Basin program, South Dakota; to the Committee on Energy and Natural Resources.
By Mr. ABDNOR (for himself and Mr. Pressler), 34431

S. 2177—A bill to provide for the use and distribution of the Lake Superior and Mississippi Bands of Chippewa Indians judgment funds in docket 18-S and the Lake Superior Band of Chippewa Indians judgment funds in docket 18-U, before the Indian Claims Commission, and for other purposes; to the Select Committee on Indian Affairs.
By Mr. BOSCHWITZ (for himself and Mr. Durenberger), 34431

S. 2178—A bill to amend Federal-State Extended Unemployment Compensation Act of 1970 to provide an alternative regional trigger, and for other purposes; to the Committee on Finance.
By Mr. BOSCHWITZ, 34431

S. 2179—A bill to amend the Agricultural Act of 1949 to modify the loan rate and the acreage set-aside and diversion programs for the 1984 crop of feed grains and the producer reserve program for wheat and feed grains; to the Committee on Agriculture, Nutrition, and Forestry.
By Mr. EXON, 34431

S. 2180—A bill to amend the Internal Revenue Code of 1954 to provide a 20-percent investment tax credit for certain soil or water conservation expenditures; to the Committee on Finance.
By Mr. GRASSLEY (for himself, Mr. Symms, Mr. Boren, Mr. Pryor, Mr. Durenberger, Mr. Wallop, and Mr. Armstrong), 34431

S. 2181—A bill to authorize depository institution holding companies to engage in activities of a financial nature, insurance underwriting and brokerage, real estate development and brokerage, and certain securities activities including dealing in, underwriting and purchasing government and municipal securities, sponsoring and managing investment companies and underwriting the securities thereof, to provide for the safe and sound operation of depository institutions, to amend the Federal Reserve Act, the Home Owners' Loan Act of 1933, and the Bank Service Corporation Act, and for other purposes; to the Committee on Banking, Housing, and Urban Affairs.
By Mr. GARN, 34431

S. 2182—A bill to harmonize, reduce, and eliminate barriers to trade in wine on a basis which assures substantially equivalent competitive opportunities for all wine moving in international trade; to the Committee on Finance.
By Mr. WILSON (for himself, Mr. D'Amato, Mr. Cranston, Mr. Moynihan, Mr. Tribble, Mr. Heflin, Mr. McClure, Mr. Laxalt, Mr. Rudman, Mr. Cohen, Mr. Cochran, Mr. Dixon, Mr. Pryor, Mr. Bumpers, Mr. East, Mr. Nunn, Mrs. Hawkins, Mr. Inouye, Mr. Murkowski, Mr. Levin, Mr. Andrews, Mr. Burdick, Mr. Evans, Mr. Sasser, Mr. Helms, Mr. DeConcini, Mr. Bentsen, Mr. Abdnor, Mr. Denton, Mr. Melcher, Mr. Bingaman, Mr. Hecht, Mr. Zorinsky, Mr. Kasten, Mr. Riegle, Mr. Mattingly, Mr. Leahy, Mr. Wallop, Mr. Warner, Mr. Grassley, Mr. Stevens, Mr. Sarbanes, Mr. Specter, Mr. Matsunaga, Mr. Domenici, Mr. Randolph, Mr. Stafford, Mr. Pressler, Mr. Armstrong, Mr. Humphrey, and Mr. Biden), 34431

S. 2183—A bill to designate certain lands in the Great Smoky Mountains National Park as wilderness, and for other purposes; to the Committee on Energy and Natural Resources.
By Mr. HELMS, 34431

S. 2184—A bill to amend the Native American Programs Act of 1974 to impose certain limitations with respect to the administration of such act and to authorize appropriations under such act for fiscal years 1985, 1986, and 1987, and for other purposes; to the Select Committee on Indian Affairs.
By Mr. ANDREWS (for himself, Mr. Melcher, Mr. Abdnor, Mr. Hart, Mr. DeConcini, Mr. Stevens, Mr. Matsunaga, Mr. Burdick, Mr. Domenici, Mr. Hatfield, Mr. Riegle, Mr. Murkowski, Mr. Inouye, Mr. Kennedy, Mr. Bingaman, and Mr. Goldwater), 34431

S. 2185—A bill to amend the Internal Revenue Code of 1954 to extend the targeted jobs tax credit; to the Committee on Finance.
By Mr. HEINZ (for himself, Mr. Domenici, Mr. Grassley, Mr. Symms, Mr. Moynihan, Mr. Chiles, Mr. Boren, Mr. Thurmond, Mr. Cranston, Mr. DeConcini, Mr. Inouye, Mr. Durenberger, Mr. Baucus, Mr. Wallop, and Mr. Pryor), 34431

S. 2186—A bill to establish a State Mining and Mineral Resources Research Institute program, and for other purposes; to the Committee on Energy and Natural Resources.
By Mr. WARNER (for himself, Mr. Byrd, Mr. McClure, Mr. Johnston, Mr. Laxalt, Mr. Ford, Mr. Andrews, Mr. Randolph, Mr. Abdnor, Mr. Baucus, Mr. Tribble, Mr. DeConcini, Mr. Gorton, Mr. Boschwitz, Mr. Durenberger, Mr. Symms, Mr. Murkowski, and Mr. Dixon), 34431

S. 2187—A bill to recognize the organization known as the Andrei Sakharov Institute; to the Committee on the Judiciary.
By Mr. MOYNIHAN, 34432

S. 2188—A bill to amend the Highway Improvement Act of 1982 to specifically authorize funds for access highways under section 155 of title 23, United States Code; to the Committee on Environment and Public Works.
By Mr. BURDICK, 34432

S. 2189—A bill to authorize the Secretary of the Interior to construct, operate and maintain the Central South Dakota Water Supply System (CENDAK Unit) Pick-Sloan Missouri Basin program, South Dakota; to the Committee on Energy and Natural Resources.
By Mr. ABDNOR (for himself and Mr. Pressler), 34432

S. 2190—A bill to amend the Agriculture and Food Act of 1981 to provide protection for agricultural purchasers of farm products; to the Committee on Agriculture, Nutrition, and Forestry.
By Mr. HUDDLESTON, 34432

S. 2191—A bill to amend the Trade Act of 1974 with respect to beneficiary developing countries which engage in unfair trade practices; to the Committee on Finance.
By Mr. PRYOR, 34432

S. 2192—A bill to establish a commission to study and make recommendations on the desirability and feasibility of compensating authors for the lending of their books by lending institutions; to the Committee on Rules and Administration.
By Mr. MATHIAS, 34432

S. 2193—A bill to authorize the Comptroller of the Currency to consider reciprocity among other factors in acting on an application by a foreign bank to establish a Federal branch or agency, and for other purposes; to the Committee on Banking, Housing, and Urban Affairs.
By Mr. GARN (for himself, Mrs. Hawkins, Mr. Hecht, and Mr. Lautenberg), 34432

S. 2194—A bill to amend the general headnotes of the Tariff Schedules of the United States regarding products of the insular possessions; to the Committee on Finance.
By Mr. MITCHELL (for himself and Mr. Cohen), 34432

S. 2195—A bill to authorize the Secretary of Agriculture to establish a pilot program to assist owners and operators of highly erodible cropland to set aside such cropland and carry out soil and water conservation measures needed to protect such cropland; to the Committee on Agriculture, Nutrition, and Forestry.
By Mr. JEPSEN, 34432

S. 2196—A bill to establish a National Commission on Deficit Reduction; to the Committee on Governmental Affairs.
By Mr. MOYNIHAN, 34432

S. 2197—A bill to suspend for a 3-year period the duty on terfenadine; to the Committee on Finance.
By Mr. WALLOP, 34432

S. 2198—A bill to suspend for a 3-three period the duty on dicyclomine hydrochloride; to the Committee on Finance.
By Mr. WALLOP, 34432

VOL
129
PT
25
1983
UMI

HISTORY OF BILLS AND RESOLUTIONS

SENATE JOINT RESOLUTIONS

S.J. Res. 1—Joint resolution proposing an amendment to the Constitution of the United States with respect to fixing the compensation of Members of the Congress; to the Committee on the Judiciary.

By Mr. LONG (for himself, Mr. Baker, Mr. Chiles, Mr. Cranston, Mr. Dole, and Mr. Moynihan), 413—Cosponsors added, 3146, 15937, 17614, 21158

S.J. Res. 2—Joint resolution calling for a mutual and verifiable freeze and reduction in nuclear weapons; to the Committee on Foreign Relations.

By Mr. KENNEDY (for himself, Mr. Hatfield, Mr. Baucus, Mr. Biden, Mr. Bingaman, Mr. Bradley, Mr. Burdick, Mr. Bumpers, Mr. Byrd, Mr. Cranston, Mr. Dodd, Mr. Eagleton, Mr. Glenn, Mr. Hart, Mr. Hollings, Mr. Huddleston, Mr. Inouye, Mr. Leahy, Mr. Lautenberg, Mr. Levin, Mr. Matsunaga, Mr. Melcher, Mr. Metzenbaum, Mr. Mitchell, Mr. Moynihan, Mr. Pell, Mr. Pryor, Mr. Riegle, Mr. Sarbanes, Mr. Stafford, Mr. Tsongas, Mr. Weicker, Mr. Chafee, and Mr. Proxmire), 413—Reported (S. Rept. 98-276), 29020

S.J. Res. 3—Joint resolution to amend the Constitution to establish legislative authority in Congress and the States with respect to abortion; to the Committee on the Judiciary.

By Mr. HATCH (for himself, Mr. Nickles, Mr. Boschwitz, Mr. Denton, Mr. Zorinsky, Mr. Humphrey, and Mr. Eagleton), 413—Cosponsors added, 1744, 10632, 10734, 12407, 16793, 17426—Reported with amendments (S. Rept. 98-149), 14736—Debated, 17311, 17514, 17529, 17531, 17570, 18082—Failed of passage under suspension of the rules, 17578

S.J. Res. 4—Joint resolution proposing an amendment to the Constitution of the United States for the protection of unborn children and other persons; to the Committee on the Judiciary.

By Mr. BAKER (for Mr. Garn (for himself, Mr. Abdnor, Mr. Danforth, Mr. DeConcini, Mr. Eagleton, Mr. East, Mr. Ford, Mr. Grassley, Mr. Hatch, Mr. Hatfield, Mr. Helms, Mr. Jepsen, Mr. Lugar, Mr. McClure, Mr. Nickles, Mr. Pressler, Mr. Proxmire, Mr. Randolph, and Mr. Zorinsky)) (by request), 413—Cosponsors added, 7573

S.J. Res. 5—A joint resolution proposing an amendment to the Constitution relating to Federal budget procedures; to the Committee on the Judiciary.

By Mr. THURMOND (for himself, Mr. Hatch, Mr. DeConcini, Mr. Dole, Mr. Heflin, Mr. Grassley, Mr. Denton, Mr. Burdick, Mr. East, Mr. Lugar, Mr. Proxmire, Mr. Garn, Mr. Bentsen, Mr. Rudman, Mr. Zorinsky, Mr. Abdnor, Mr. Stennis, Mr. D'Amato, Mr. Symms, Mr. Kasten, Mr. Pressler, Mr. Nickles, Mr. Murkowski, Mr. Humphrey, Mrs. Hawkins, Mr. Quayle, Mr. Jepsen, Mr. Trible, Mr. Laxalt, Mr. Helms, Mr. Nunn, Mr. Pryor, Mr. Danforth, Mr. Johnston, Mr. Simpson, and Mr. Mattingly), 413—Cosponsors added, 1315, 1431, 2227, 2794, 4465, 17615, 32058—Amendment, 8841

S.J. Res. 6—A joint resolution to urge the Committees on the Budget of both the Senate and the House of Representatives to strive to the maximum to apply the freeze concept across the board during the upcoming budgetary process; to the Committee on the Budget and the Committee on Governmental Affairs, pursuant to the order of August 4, 1977, with instructions that if one committee reports, the other have thirty days of continuous session to report or be discharged.

By Mr. GRASSLEY, 413

S.J. Res. 7—A joint resolution proposing an amendment to the Constitution altering Federal budget procedures; to the Committee on the Judiciary.

By Mr. HEFLIN, 413

S.J. Res. 8—A joint resolution to amend the Constitution of the United States to guarantee the right to life; read the first time.

By Mr. HELMS (for himself and Mr. East), 413—Cosponsors added, 965

S.J. Res. 9—A joint resolution to amend the Constitution of the United States to protect the right to life; read the first time.

By Mr. HELMS (for himself, Mr. East, and Mr. Nickles), 413—Cosponsors added, 965, 2502, 3146, 16329—Ordered placed on calendar, 2116

S.J. Res. 10—Joint resolution proposing an amendment to the Constitution of the United States relative to equal rights for women and men; to the Committee on the Judiciary.

By Mr. TSONGAS (for himself, Mr. Packwood, Mr. Kennedy, Mr. Mathias, Mr. Byrd, Mr. Biden, Mr. Leahy, Mr. DeConcini, Mr. Metzenbaum, Mr. Baucus, Mr. Sarbanes, Mr. Specter, Mr. Dodd, Mr. Weicker, Mrs. Kassebaum, Mr. Randolph, Mr. Percy, Mr. Durenberger, Mr. Hatfield, Mr. Proxmire, Mr. Moynihan, Mr. Cohen, Mr. Pell, Mr. Bradley, Mr. Cranston, Mr. Danforth, Mr. Stevens, Mr. Heinz, Mr. Eagleton, Mr. Glenn, Mr. Gorton, Mr. Hart, Mr. Hollings, Mr. Inouye, Mr. Jackson, Mr. Levin, Mr. Melcher, Mr. Riegle, Mr. Bentsen, Mr. Roth, Mr. Huddleston, Mr. Boren, Mr. Dixon, Mr. Bumpers, Mr. Matsunaga, Mr. Mitchell, Mr. Murkowski, Mr. Andrews, Mr. Stafford, Mr. Chafee, Mr. Burdick, Mr. Boschwitz, Mr. Bingaman, Mr. Lautenberg, and Mr. Johnston), 413—Cosponsors added, 965, 9206

S.J. Res. 11—Joint resolution entitled "National Safety in the Workplace Week."

By Mr. ROTH (for himself, Mr. Boschwitz, Mr. Bumpers, Mr. Dixon, Mr. Durenberger, Mr. East, Mr. Ford, Mr. Heinz, Mr. Helms, Mr. Murkowski, Mr. Nickles, Mr. Nunn, Mr. Percy, Mr. Specter, Mr. Stafford, Mr. Thurmond and Mr. Tsongas), 413—Cosponsors added, 1315, 3146, 3413, 4311, 4465, 5655, 6187, 7057, 7823, 16329—Reported (no written report), 6635—Agreed to in Senate, 6949—Referred to Committee on Post Office and Civil Service, 7601

S.J. Res. 12—Joint resolution relative to arms control negotiations; to the Committee on Foreign Relations.

By Mrs. KASSEBAUM (for herself and Mr. Glenn), 413—Cosponsors added, 4102

S.J. Res. 13—Joint resolution to amend the Constitution of the United States to guarantee the right to life; to the Committee on the Judiciary.

By Mr. HELMS (for himself, Mr. East, and Mr. Denton), 413

S.J. Res. 14—Joint resolution to amend the Constitution of the United States to protect the right to life; to the Committee on the Judiciary.

By Mr. HELMS (for himself, Mr. East, Mr. Nickles, and Mr. Denton), 413—Cosponsors added, 3147, 16329

S.J. Res. 15—A joint resolution designating the month of March 1983 as National Eye Donor Month; to the Committee on the Judiciary.

By Mr. MOYNIHAN (for himself, Mr. Lugar, Mr. Hollings, Mr. Stafford, Mr. Riegle, Mr. Kennedy, Mr. Bentsen, Mr. Dixon, Mr. DeConcini, Mr. Bumpers, Mr. Grassley, Mr. Ford, Mr. Gorton, Mr. Mattingly, Mr. Matsunaga, Mr. Stennis, Mr. McClure, Mr. Nunn, Mr. Zorinsky, Mr. Randolph, Mr. Tsongas, Mr. Sarbanes, Mr. Huddleston, Mr. D'Amato, Mrs. Hawkins, Mr. Cochran, Mr. Quayle, and Mr. Garn), 413—Cosponsors added, 1431, 2664, 2952—Reported (no written report), 2968—Agreed to in Senate, 3015—Referred to the Committee on Post Office and Civil Service, 3091—Agreed to in House, 3969—Examined and signed in the House, 4183—Examined and signed in the Senate, 4263—Presented to the President, 4263—Approved [Public Law 98-5], 5958

S.J. Res. 16—A bill to provide for the designation of the 65th anniversary of the renewal of Lithuanian independence, February 16, 1983, as "Lithuanian Independence Day"; to the Committee on the Judiciary.

By Mr. D'AMATO (for himself, Mr. Exon, Mr. Lugar, Mr. Moynihan, Mr. Bumpers, Mr. Armstrong, Mr. DeConcini, Mr. Reigle, Mr. Stevens, Mr. Leahy, Mr. Heinz, Mr. Levin, Mr. Percy, and Mr. Pressler), 414—Cosponsors added, 1431, 1744, 2326—Indefinitely postponed, 1619

S.J. Res. 17—A joint resolution proposing an amendment to the Constitution to provide for the direct popular election of the President and Vice President of the United States; to the Committee on the Judiciary.

By Mr. PRYOR (for himself, Mr. Baucus, Mr. Boren, Mr. Burdick, Mr. Chafee, Mr.

VOL 129 PT 25 1983

S.J. Res. 17—Continued
DeConcini, Mr. Ford, Mr. Glenn, Mr. Huddleston, Mr. Jackson, Mr. Levin, Mr. Matsunaga, Mr. Metzenbaum, Mr. Pell, Mr. Proxmire, Mr. Randolph, and Mr. Stafford), 414—Cosponsors added, 1315, 22164

S.J. Res. 18—A joint resolution designating September 22, 1983, as "American Business Women's Day"; to the Committee on the Judiciary.

By Mr. JEPSEN (for himself, Mr. Eagleton, Mr. Denton, Mr. Abdnor, Mr. Tsongas, Mr. Tower, Mr. Mattingly, Mr. Cochran, Mr. Lugar, Mrs. Hawkins, and Mr. Randolph), 414—Cosponsors added, 1744, 2794, 4102, 12628, 17027—Reported (no written report), 3294—Agreed to in Senate, 3625—Referred to Committee on Post Office and Civil Service, 4156—Committee discharged. Passed House, 18300—Examined and signed in the Senate, 19629—Presented to the President, 19629—Examined and signed in the House, 16797—Approved [Public Law 98-55], 21346

S.J. Res. 19—A joint resolution to authorize and request the President to designate the period August 28, 1983, through August 30, 1983, as "National Psychology Days"; to the Committee on the Judiciary.

By Mr. INOUYE, 414—Cosponsors added, 1744, 8654, 11006, 12129, 17615, 18031, 18661—Reported (no written report), 19289—Passed Senate, 19546—Referred to Committee on Post Office and Civil Service, 19906

S.J. Res. 20—A joint resolution to authorize and request the President to designate March 27, 1983, as "National Recovery Room Nurses Day"; to the Committee on the Judiciary.

By Mr. INOUYE, 414—Cosponsors added, 1431, 2952, 5363, 6187—Reported (no written report), 5959—Agreed to in Senate, 6139—Referred to Committee on Post Office and Civil Service, 6391

S.J. Res. 21—Joint resolution to designate April 1983 as "National Child Abuse Prevention Month"; to the Committee on the Judiciary.

By Mr. DeCONCINI (for himself, Mr. Metzenbaum, Mr. Burdick, Mrs. Hawkins, Mr. Sasser, Mr. Stennis, Mr. Pryor, Mr. D'Amato, Mr. Pell, Mr. Goldwater, Mr. Randolph, Mr. Andrews, Mr. Huddleston, Mr. Durenberger, Mr. Stafford, Mr. Matsunaga, Mr. Gorton, Mr. Jepsen, Mr. Laxalt, Mr. Roth, Mr. Bumpers, Mr. Mattingly, Mr. Baucus, Mr. Kennedy, Mr. Mathias, Mr. Riegle, Mr. Cranston, Mr. Proxmire, Mr. Quayle, Mr. Heinz, Mr. Eagleton, Mr. Murkowski, and Mr. Heflin), 414—Cosponsors added, 1431, 2794, 2953—Reported (no written report), 2603—Agreed to in Senate, 3016—Referred to the Committee on Post Office and Civil Service, 3091—Agreed to in House, 3975—Examined and signed in the House, 4183—Presented to the President, 4263—Approved [Public Law 98-7], 5958

S.J. Res. 22—Joint resolution proposing an amendment to the Constitution altering Federal budget procedures; to the Committee on the Judiciary.

By Mr. DeCONCINI, 414

S.J. Res. 23—Joint resolution proposing an amendment to the Constitution of the United States with respect to the number of terms of office which Members of the Senate and the House of Representatives may serve; to the Committee on the Judiciary.

By Mr. DeCONCINI (for himself and Mr. Danforth), 414—Cosponsors added, 1431, 10327, 10734

S.J. Res. 24—A joint resolution proposing an amendment to the Constitution of the United States with respect to the right to life; to the Committee on the Judiciary.

By Mr. GRASSLEY, 964

S.J. Res. 25—Joint resolution redesignating the St. Croix Island National Monument in the State of Maine as the "St. Croix Island International Historic Site"; to the Committee on Energy and Natural Resources.

By Mr. COHEN (for himself and Mr. Mitchell), 964—Reported (S. Rept. 98-8), 2739—Agreed to in Senate, 3524—Referred to Committee on Interior and Insular Affairs, 4156

S.J. Res. 26—A joint resolution proposing an amendment to the Constitution authorizing the President to disapprove or reduce an item of appropriations; to the Committee on the Judiciary.

By Mr. DIXON, 1270

S.J. Res. 27—Joint resolution authorizing and requesting the President to designate the week of March 13-19, 1983, as "National Employ the Older Worker Week"; to the Committee on the Judiciary.

By Mr. HEINZ (for himself, Mr. Glenn and Mr. Humphrey), 1624—Cosponsors added, 2119—Reported (no written report), 2603—Agreed to in Senate, 3016—Referred to the Committee on Post Office and Civil Service, 3091—Amendments, 11217

S.J. Res. 28—Joint resolution calling for immediate negotiations for a ban on weapons of any kind in space; to the Committee on Foreign Relations.

By Mr. TSONGAS (for himself, Mr. Hatfield and Mr. Hart), 1624—Cosponsors added, 3853, 4465, 5363, 8342, 11704

S.J. Res. 29—Joint resolution to prevent nuclear testing; to the Committee on Foreign Relations.

By Mr. KENNEDY (for himself, Mr. Mathias, Mr. Baucus, Mr. Biden, Mr. Bradley, Mr. Bumpers, Mr. Burdick, Mr. Chafee, Mr. Cranston, Mr. Danforth, Mr. Dixon, Mr. Dodd, Mr. Durenberger, Mr. Eagleton, Mr. Ford, Mr. Glenn, Mr. Hart, Mr. Hatfield, Mr. Heinz, Mr. Huddleston, Mr. Inouye, Mrs. Kassebaum, Mr. Leahy, Mr. Levin, Mr. Matsunaga, Mr. Metzenbaum, Mr. Mitchell, Mr. Moynihan, Mr. Pell, Mr. Proxmire, Mr. Pryor, Mr. Riegle, Mr. Sarbanes, Mr. Stafford, Mr. Tsongas and Mr. Melcher), 1624—Cosponsors added, 9519

S.J. Res. 30—Joint resolution to promote extension of the Japanese Auto Restraint Agreement; to the Committee on Finance.

By Mr. HART, 1624

S.J. Res. 31—Joint resolution to authorize and request the President to designate April 23, 1983, as "Army Reserve Day"; to the Committee on the Judiciary.

By Mr. THURMOND, 1624—Cosponsors added, 4849, 5021, 5153, 5363, 5979, 6301, 7057, 7673—Reported (no written report), 6635—Agreed to in Senate, 6949—Referred to Committee on Post Office and Civil Service, 7601

S.J. Res. 32—Joint resolution to provide for the designation of May 1983, as "National Arthritis Month"; to the Committee on the Judiciary.

By Mr. SYMMS (for himself and Mr. DeConcini), 1624—Cosponsors added, 4465, 5363, 6139, 6301, 7229, 9519—Reported (no written report), 5959—Passed Senate, 6139—Referred to Committee on Post Office and Civil Service, 6391—Agreed to in House, 7308—Examined and signed in the Senate, 7557—Presented to the President, 7557—Examined and signed in the House, 7601—Approved [Public Law 98-18], 10287

S.J. Res. 33—Joint resolution designating the week commencing February 20, 1983, as "Clergy Appreciation Week in the United States"; to the Committee on the Judiciary.

By Mr. RIEGLE (for himself, Mr. Levin, Mr. Bumpers, Mr. Durenberger, Mr. Thurmond, Mr. Lugar, Mr. Pryor, Mr. Glenn, Mr. Cochran, Mr. Bingaman, Mr. Randolph, Mr. East, Mr. Boren, Mr. Baucus, Mr. D'Amato, Mr. Burdick, Mr. Matsunaga, Mr. Hollings, Mr. Byrd, Mr. Helms, and Mr. Boschwitz), 2209—Cosponsors added, 2864—Reported (no written report), 2603—Amended and passed Senate, 10002—Amendments, 10002—Referred to Committee on Post Office and Civil Service, 10478

S.J. Res. 34—Joint resolution designating "National Reye's Syndrome Week"; to the Committee on the Judiciary.

By Mr. RIEGLE, 2209—Cosponsors added, 3147, 9008, 14740, 15624—Reported (no written report), 16322—Agreed to in Senate, 17047—Referred to Committee on Post Office and Civil Service, 17270—Committee discharged. Passed House, 18301—Examined and signed in the Senate, 19629—Presented to the President, 19629—Examined and signed in the House, 16797—Approved [Public Law 98-56], 21346

S.J. Res. 35—Joint resolution designating the week beginning March 20, 1983, as "National Mental Health Counselors Week"; to the Committee on the Judiciary.

By Mr. HUDDLESTON, 2305—Cosponsors added, 3853, 4465, 4849, 5153, 5363, 5655, 6187—Reported (no written report), 5959—Agreed to in Senate, 6140—Agreed to in House, 6360—Examined and signed in the House, 6527—Examined and signed in the Senate, 6634—Presented to the President, 6635—Approved [Public Law 98-9], 10287

S.J. Res. 36—Joint resolution designating April 29, 1983 as "National Nursing Home Residents Day"; to the Committee on the Judiciary.

By Mr. PRYOR (for himself, Mr. Bumpers, Mr. Sasser, Mr. DeConcini, Mr. Randolph, Mr. D'Amato, Mr. Durenberger, Mr. Domenici, Mr. Burdick, Mr. Hollings, Mr. Percy, and Mr. Byrd), 2440—Cosponsors added, 2864, 2953, 5363, 7057—Reported (no written report), 6635—Agreed to in Senate, 6949—Referred to Committee on Post Office and Civil Service, 7601

S.J. Res. 37—Joint resolution providing that the week containing March 8 of 1983, 1984, and 1985 shall be designated as "Women's History Week"; to the Committee on the Judiciary.

By Mr. HATCH (for himself, Mr. Moynihan, Mr. DeConcini, Mr. Ford, Mr. Symms, Mr. Mathias, Mr. Matsunaga, Mr. Domenici, Mr. Grassley, Mr. Sasser, Mr. Heinz, Mr. Inouye, Mr. Durenberger, Mr. Boren, Mr. Warner, Mr. Jepsen, Mr. Heflin, Mr. Thurmond, Mr. Metzenbaum, Mr. Melcher, Mr. Stevens, Mr. Packwood, and Mr. Levin), 2440—Cosponsors added, 2864, 2794, 3147, 3413, 4465—Reported (no written report), 3116—Amended and passed Senate, 3524—Agreed to in House, 3969—Referred to Committee on Post Office and Civil Service, 3985—Examined and signed in the House, 4183—Examined and signed in the Senate, 4263—Presented to

the President, 4263—Approved [Public Law 98-3], 5958

S.J. Res. 38—Joint resolution to declare March 18, 1983 as "National Energy Education Day"; to the Committee on the Judiciary.

By Mr. HEINZ (for himself, Mr. Pell, Mr. Stennis, Mr. D'Amato, Mr. Zorinsky, Mr. Hatfield, Mr. Cochran, Mr. Dodd, Mr. Bentsen, Mr. Mathias, Mr. Percy, Mr. Long, Mr. Chiles, Mr. Garn, Mr. Murkowski, Mr. Packwood, Mr. Bradley, Mr. Randolph, Mr. Tsongas, Mr. Johnston, Mr. Baucus, and Mr. Hollings), 2440—Cosponsors added, 2794, 3147, 5655, 5979—Reported (no written report), 5959—Agreed to in Senate, 6005

S.J. Res. 39—Joint resolution proposing an amendment to the Constitution of the United States to establish a 10-year term of office for Federal judges; to the Committee on the Judiciary.

By Mr. BOREN, 2604—Cosponsors added, 10734

S.J. Res. 40—Joint resolution to designate the week of April 17, 1983, through April 23, 1983, as "National Architecture Week"; to the Committee on the Judiciary.

By Mr. HOLLINGS, 2740

S.J. Res. 41—Joint resolution to authorize and request the President to designate the week of April 10, 1983, through April 16, 1983, as "National Education for Business Week;" to the Committee on the Judiciary.

By Mr. STAFFORD (for himself and Mr. Pell), 2921—Cosponsors added, 5363, 7229, 7673, 8654—Agreed to in Senate, 8304—Referred to Committee on Post Office and Civil Service, 8555

S.J. Res. 42—Joint resolution designating Alaska Statehood Day, January 3, 1984; to the Committee on the Judiciary.

By Mr. MURKOWSKI (for himself, Mr. Stevens, and Mr. Jackson), 2921—Cosponsors added, 9735, 11830, 12630, 13501, 14740—Reported (no written report), 13114—Agreed to in Senate, 13268—Referred to Committee on Post Office and Civil Service, 13390—Agreed to in House, 15136—Examined and signed in the Senate, 15435—Presented to the President, 15435—Examined and signed in the House, 15533—Approved [Public Law 98-42], 18494

S.J. Res. 43—A joint resolution to declare Baltic Freedom Day; to the Committee on the Judiciary.

By Mr. DOMENICI (for himself, Mr. Percy and Mr. Riegle), 3295—Cosponsors added, 4311, 4849, 5153, 5655—Reported (no written report), 6635—Agreed to in Senate, 6949—Referred to Committee on Post Office and Civil Service, 7601

S.J. Res. 44—Joint resolution to authorize the President to issue a proclamation designating the week beginning on March 11, 1984, as "National Surveyors Week."; to the Committee on the Judiciary.

By Mr. THURMOND (for himself, Mr. Abdnor, Mr. Andrews, Mr. Bumpers, Mr. Burdick, Mr. Chiles, Mr. D'Amato, Mr. DeConcini, Mr. Domenici Mr. Durenberger, Mr. East, Mr. Exon, Mr. Goldwater, Mr. Hatfield, Mr. Heinz, Mr. Helms, Mr. Hollings, Mr. Huddleston, Mr. Inouye, Mr. Johnston, Mr. Laxalt, Mr. Lugar, Mr. Mattingly, Mr. Melcher, Mr. Nunn, Mr. Percy, Mr. Pryor, Mr. Randolph, Mr. Stennis, Mr. Tsongas, Mr. Warner and Mr. Jepsen), 3495—Cosponsors added, 5153, 5979—Reported (no written report), 5959—Agreed to in Senate, 6140—Referred to Committee on Post Office and Civil Service, 6391—Committee discharged. Passed House, 33287—Examined and signed in the House, 34216—Examined and signed in the Senate, 34428—Presented to the President, 34694—Approved [Public Law 98-182], 34694

S.J. Res. 45—Joint resolution designating November 20 through 26, 1983 as "National Family Week"; to the Committee on the Judiciary.

By Mr. BURDICK, 3496—Cosponsors added, 6187, 6653, 8342, 9008, 11830—Reported (no written report), 5979—Agreed to in Senate, 9471—Referred to Committee on Post Office and Civil Service, 9618—Committee discharged. Passed House, 29450—Examined and signed in the Senate, 29553—Examined and signed in the House, 29674—Presented to the President, 29798—Approved [Public Law 98-147], 34694

S.J. Res. 46—Joint resolution requiring the Federal Energy Regulatory Commission to commence a rulemaking relating to natural gas pipeline rate designs, and to report its findings, conclusions and recommendations; to the Committee on Energy and Natural Resources.

By Mr. CRANSTON, 3496

S.J. Res. 47—Joint resolution authorizing and requesting the President to proclaim "National Disabled Veterans Week"; to the Committee on the Judiciary.

By Mrs. HAWKINS, 3789

S.J. Res. 48—Joint resolution to amend the Constitution of the United States to limit budget outlays for a fiscal year to not more than 20 per centum of gross national product for such fiscal year; to the Committee on the Judiciary.

By Mr. McCLURE (for himself and Mr. Mattingly), 3789—Cosponsors added, 9519, 10045, 17426, 20592

S.J. Res. 49—Joint resolution to authorize and request the President to proclaim the week of April 10-16, 1983, as "A Week of Remembrance for the 40th Anniversary of the Warsaw Ghetto Uprising"; to the Committee on the Judiciary.

By Mr. PERCY (for himself, Mr. Pell, Mr. Byrd, Mr. Domenici, Mr. Pressler, Mr. Hollings, Mr. Lugar, Mr. Inouye, Mr. Jackson, Mr. Dodd, Mr. Sarbanes, Mr. Proxmire, Mr. Zorinsky, Mr. Chafee, Mr. Boschwitz, Mr. Huddleston, Mr. Moynihan, Mr. Chiles, Mr. Biden, Mr. Dixon, Mr. Levin, Mr. Hart, Mr. Kennedy, Mr. Sasser, Mr. Danforth, Mr. Cohen, Mr. Mathias, Mr. Mitchell, and Mr. Stevens), 3789—Cosponsors added, 4102, 4311, 5021, 5655, 6187—Reported (no written report), 5959—Agreed to in Senate, 6140—Referred to Committee on Post Office and Civil Service, 6391—Amended and passed House, 9660—Amendments, 9660

S.J. Res. 50—Joint resolution designating the week beginning September 25, 1983, as "National Adult Day Care Center Week"; to the Committee on the Judiciary.

By Mr. LEVIN (for himself, Mr. Baucus, Mr. Chafee, Mr. Glenn, Mrs. Hawkins, Mr. Hollings, Mr. Riegle, and Mr. Zorinsky), 3789—Cosponsors added, 9519, 13501, 13842, 14740, 15637, 16542, 18031, 18498, 19304, 23005, 24090—Reported (no written report), 24450—Indefinitely postponed, 24832

S.J. Res. 51—Joint resolution designating May 21, 1983, as "Andrei Sakharov Day"; to the Committee on the Judiciary.

By Mr. DOLE (for himself and Mr. Moynihan), 3789—Cosponsors added, 4312, 4465, 5021, 5153, 6301, 7229, 7623, 8046—Reported (no written report), 8008—Agreed to in Senate, 8303—Referred to Committee on Post Office and Civil Service, 8770—Debated, 12505—Agreed to in House, 12513—Examined and signed in the Senate, 12612—Presented to the President, 12612—Examined and signed in the House, 12791—Approved [Public Law 98-30], 13109

S.J. Res. 52—Joint resolution to authorize and request the President to designate the week of April 10, 1983, through April 16, 1983, as "National Mental Health Week"; to the Committee on the Judiciary.

By Mr. QUAYLE (for himself, Mr. Inouye, Mr. Hatch, Mr. Specter, Mr. D'Amato, Mr. Weicker, Mr. Hollings, Mr. Baucus, Mr. Kennedy, Mr. Burdick, Mr. Riegle, Mr. Cochran, Mr. DeConcini, Mr. Stennis, Mr. Stevens, Mr. Andrews, Mr. Lugar, Mr. Stafford, Mrs. Hawkins, Mr. Randolph, Mr. Metzenbaum, and Mr. Dodd), 3789—Cosponsors added, 4312, 5364, 6301—Removal of cosponsors, 5364—Reported (no written report), 5959—Agreed to in Senate, 6140—Referred to Committee on Post Office and Civil Service, 6391—Agreed to in House, 8152—Examined and signed in the House, 8451—Examined and signed in the Senate, 8633—Presented to the President, 8634—Approved [Public Law 98-19], 10287

S.J. Res. 53—Joint resolution to authorize and request the President to designate the month of May 1983, as "National Physical Fitness and Sports Month"; to the Committee on the Judiciary.

By Mr. THURMOND (for himself, Mr. Baucus, Mr. Dole, Mr. Grassley, Mr. Hatch, Mr. Leahy, Mr. Heflin, Mr. Bingaman, Mr. Chafee, Mr. Chiles, Mr. Cochran, Mr. Cranston, Mr. D'Amato, Mr. Domenici, Mr. Durenberger, Mrs. Hawkins, Mr. Helms, Mr. Inouye, Mr. Johnston, Mrs. Kassebaum, Mr. Laxalt, Mr. Lugar, Mr. Moynihan, Mr. Nunn, Mr. Stafford, and Mr. Tsongas), 4264—Cosponsors added, 4465—Reported (no written report), 5959—Agreed to in Senate, 6141—Referred to Committee on Post Office and Civil Service, 6391—Agreed to in House, 8153—Examined and signed in the House, 8451—Examined and signed in the Senate, 8633—Presented to the President, 8634—Approved [Public Law 98-23], 10287

S.J. Res. 54—Joint resolution to authorize and request the President to designate the month of January 1984 as "National Eye Health Care Month"; to the Committee on the Judiciary.

By Mr. NICKELS, 4264—Cosponsors added, 10045, 12407, 12928, 14502, 14740, 15439, 16793, 17615, 18498, 19869, 21367, 21881, 23551, 24090, 27959—Reported (no written report), 28695—Agreed to in Senate, 27023—Referred to Committee on Post Office and Civil Service, 27397

S.J. Res. 55—Joint resolution to recognize the pause for the Pledge of Allegiance as part of National Flag Day activities; to the Committee on the Judiciary.

By Mr. MATHIAS (for himself and Mr. Sarbanes), 4264—Cosponsors added, 11704, 12630, 13842, 14127, 15263, 18661, 23551, 29137

S.J. Res. 56—To designate the month of August 1983 as "National Child Support Enforcement Month"; to the Committee on the Judiciary.

By Mr. GRASSLEY, 4440—Cosponsors added, 8342, 13842, 15263, 15439, 16542, 17426, 19058—Reported (no written report), 19289—Passed Senate, 19546—Referred to Committee on Post Office and Civil Service, 19906—Committee discharged. Passed House, 21240—Examined and signed in the Senate, 21616—Presented to the President, 21616—Examined and signed in the

UMI

VOL 129 PT 25 1983

S.J. Res. 56—Continued
House, 21750—Approved [Public Law 98-69], 23543

S.J. Res. 57—A joint resolution to designate the week of April 3, 1983 through April 9, 1983, as "National Drug Abuse Education Week"; to the Committee on the Judiciary.

By Mr. CHILES (for himself, Mr. Abdnor, Mr. Bentsen, Mr. Boschwitz, Mr. Burdick, Mr. Chafee, Mr. D'Amato, Mr. Danforth, Mr. Dixon, Mr. Dole, Mr. Domenici, Mr. Durenberger, Mr. Eagleton, Mr. Gorton, Mr. Heflin, Mr. Jepsen, Mr. Leahy, Mr. Lugar, Mr. Matsunaga, Mr. McClure, Mr. Nunn, Mr. Pressler, Mr. Randolph, Mr. Riegle, Mr. Sasser, Mr. Stennis, Mr. Tsongas and Mr. Warner), 4440—Cosponsors added, 4849, 5021, 5655, 5979, 29366, 30144—Reported (no written report), 5959—Agreed to in Senate, 6141—Referred to Committee on Post Office and Civil Service, 6391—Committee discharged. Amended and passed House, 29450—Amendments, 29450—Title amended, 29450—Senate concurs in House amendments, 30134—Examined and signed in the Senate, 30210—Presented to the President, 30211—Examined and signed in the House, 30334—Approved [Public Law 98-142], 34694

S.J. Res. 58—Joint resolution to authorize and request the President to designate May 25, 1983, as "Missing Children Day"; to the Committee on the Judiciary.

By Mrs. HAWKINS (for herself, Mr. Stafford, Mr. Jepsen, Mr. Mattingly, Mr. Burdick, Mr. Heinz, Mr. Symms, Mr. Inouye, Mr. Kasten, Mr. Gorton, Mr. Hollings, Mr. Cochran, Mr. Chiles, Mr. Stevens, Mr. Specter, Mr. Randolph, Mr. Abdnor, Mr. Dole, Mr. Boren, Mr. D'Amato, Mr. Domenici, Mr. Roth, Mr. Huddleston, Mr. Dixon, Mr. Lugar, Mr. Heflin, Mr. Kennedy, Mr. DeConcini, Mr. Nickles and Mr. Durenberger), 4790—Cosponsors added, 5153, 5364, 7057—Reported (no written report), 6635—Agreed to in Senate, 6950—Referred to Committee on Post Office and Civil Service, 7601

S.J. Res. 59—Joint resolution to authorize and request the President to designate February 27, 1983, as "Hugo LaFayette Black Day"; to the Committee on the Judiciary.

By Mr. HEFLIN, 4790—Cosponsors added, 25878, 32971

S.J. Res. 60—Joint resolution to authorize and request the President to designate the year of 1984 as a "Year of National Observance of the 400th Anniversary of the Founding of the First English Settlement in the New World on Roanoke Island, N.C."; to the Committee on the Judiciary.

By Mr. EAST, 4790

S.J. Res. 61—Joint resolution to designate the week of May 22, 1983, through May 28, 1983, as "National Digestive Diseases Awareness Week;" to the Committee on the Judiciary.

By Mr. ANDREWS, 5959—Cosponsors added, 6654, 10045, 11310, 12407, 13240—Reported (no written report), 13114—Agreed to in Senate, 13269

S.J. Res. 62—Joint resolution to provide for the designation of the week beginning on May 15, 1983, as "National Parkinson's Disease Week"; to the Committee on the Judiciary.

By Mr. MATHIAS (for himself, Mr. Cranston, Mr. DeConcini, Mr. Baucus, Mr. Bentsen, Mr. Bradley, Mr. Burdick, Mr. Chafee, Mr. Chiles, Mr. Cohen, Mr. D'Amato, Mr. Dole, Mr. Domenici, Mr. Durenberger, Mr. East, Mr. Ford, Mr. Glenn, Mr. Grassley, Mrs. Hawkins, Mr. Huddleston, Mr. Inouye, Mr. Johnston, Mr. Kennedy, Mr. Lautenberg, Mr. Laxalt, Mr. Levin, Mr. Long, Mr. Matsunaga, Mr. Melcher, Mr. Pryor, Mr. Randolph, Mr. Sarbanes, Mr. Stennis, Mr. Tsongas, Mr. Wilson, and Mr. Zorinsky), 5959—Cosponsors added, 6653, 7057—Reported (no written report), 8008—Agreed to in Senate, 8304—Referred to Committee on Post Office and Civil Service, 8770—Agreed to in House, 9661—Examined and signed in the Senate, 10287—Presented to the President, 10287—Examined and signed in the House, 10478—Approved [Public Law 98-27], 12612

S.J. Res. 63—Joint resolution to end the conflict in Northern Ireland and achieve the unity of the Irish people; to the Committee on Foreign Relations.

By Mr. KENNEDY (for himself, Mr. Moynihan, Mr. Dodd, Mr. Biden, Mr. Bradley, Mr. Bumpers, Mr. Byrd, Mr. Cohen, Mr. Cranston, Mr. Dixon, Mr. Domenici, Mr. Eagleton, Mr. Glenn, Mr. Hart, Mr. Pell, Mr. Proxmire, Mr. Riegle, Mr. Sarbanes, Mr. Tsongas, Mr. Weicker, Mr. Specter, Mr. Heinz, Mr. Hollings, Mr. Laxalt, Mr. Leahy, Mr. Melcher, Mr. Metzenbaum, and Mr. Mitchell), 5959—Cosponsors added, 32440

S.J. Res. 64—Joint resolution to commemorate the 200th anniversary of the signing of the Treaty of Amity and Commerce between Sweden and the United States; read the first time.

By Mr. BOSCHWITZ (for himself, Mr. Proxmire, Mr. Kasten, Mr. Abdnor, Mr. Dixon, Mr. Pell, Mr. Percy, Mr. Thurmond, Mr. Durenberger, and Mr. Gorton), 5959—Agreed to in Senate, 6141—Referred to Committee on Post Office and Civil Service, 6391—Examined and signed in the Senate, 7158—Presented to the President, 7158, 7557—Agreed to in House, 7307—Examined and signed in the House, 7420—Approved [Public Law 98-15], 10287

S.J. Res. 65—Joint resolution designating March 21, 1983, as "Afghanistan Day".

By BAKER (for Mr. Pell, Mr. Byrd, Mr. Moynihan and Mr. Percy), 6154—Agreed to in Senate, 6142—Agreed to in House, 6357—Examined and signed in the House, 6527—Examined and signed in the Senate, 6634—Presented to the President, 6635—Approved [Public Law 98-10], 10287

S.J. Res. 66—A joint resolution to authorize and request the President to designate May 6, 1983, as "National Nurse Recognition Day"; to the Committee on the Judiciary.

By Mr. INOUYE, 6636—Cosponsors added, 7678, 8654, 9008, 9735, 10045, 11005—Reported (no written report), 10716—Agreed to in Senate, 10969—Referred to Committee on Post Office and Civil Service, 11179

S.J. Res. 67—A joint resolution to designate the week of September 25, 1983, through October 1, 1983, as "National Respiratory Therapy Week"; to the Committee on the Judiciary.

By Mr. HEFLIN, 6636—Cosponsors added, 9519, 10046—Reported (no written report), 10716—Agreed to in Senate, 10969—Referred to Committee on Post Office and Civil Service, 11481—Committee discharged. Passed House, 21239—Examined and signed in the Senate, 21618—Examined and signed in the House, 21750—Presented to the President, 21871—Approved [Public Law 98-69], 23543

S.J. Res. 68—A joint resolution to authorize and request the President to designate July 16, 1983, as "National Atomic Veterans' Day"; to the Committee on the Judiciary.

By Mr. SPECTER (for himself, Mr. Cranston, Mr. Jepsen, Mr. DeConcini, Mr. Pell, Mr. Sasser, Mr. Chiles, Mr. Boschwitz, Mr. Matsunaga, Mr. Kennedy, Mr. Tsongas, Mr. Randolph, Mr. Riegle, Mr. Melcher, Mr. Heflin, Mr. Moynihan, Mr. Bumpers, Mr. Grassley, Mr. Pressler, Mr. Heinz, Mr. Sarbanes, Mr. Hollings, and Mr. Pryor), 6636—Cosponsors added, 8342, 8654, 9735, 10046, 11310—Reported (no written report), 10716—Agreed to in Senate, 10969—Referred to Committee on Post Office and Civil Service, 11179—Committee discharged. Passed House, 18269—Examined and signed in the Senate, 18629—Presented to the President, 18629—Examined and signed in the House, 18797—Approved [Public Law 98-54], 21346

S.J. Res. 69—A joint resolution to provide for the establishment of a cooperative effort between the U.S. Government and the U.S. Soccer Federation in bringing the World Cup to the United States in 1986; to the Committee on Commerce, Science, and Transportation.

By Mr. PRESSLER, 6636—Cosponsors added, 7678—Reported (no written report), 10972—Indefinitely postponed, 11389

S.J. Res. 70—A joint resolution to designate the week beginning April 17, 1983, as "National Building Safety Week"; to the Committee on the Judiciary.

By Mr. GARN (for himself, Mr. Tower, Mr. Lugar, and Mr. Riegle), 6665—Cosponsors added, 19970, 27030

S.J. Res. 71—A joint resolution proposing an amendment to the Constitution of the United States relative to the commencement of the terms of office of the President, Vice President, and Members of Congress; to the Committee on the Judiciary.

By Mr. PELL (for himself and Mr. Mathias), 6965

S.J. Res. 72—A joint resolution proposing an amendment to the Constitution of the United States with respect to the eligibility of naturalized U.S. citizens to become President or Vice President; to the Committee on the Judiciary.

By Mr. EAGLETON (for himself and Mr. Proxmire), 6965

S.J. Res. 73—A joint resolution proposing an amendment to the Constitution of the United States relating to voluntary school prayer; to the Committee on the Judiciary.

By Mr. THURMOND (for himself, Mr. Hatch, Mr. Chiles, Mr. Abdnor, Mr. Nickles, and Mr. Helms), 7162—Cosponsors added, 7678, 26367

S.J. Res. 74—A joint resolution to express the sense of the Congress that the United States should promote the goal of strategic stability and reduce the risk of nuclear war through a balanced program of force modernization together with negotiations to achieve substantial, verifiable and militarily significant reductions to equal levels in the nuclear arsenals of both superpowers; to the Committee on Foreign Relations.

By Mr. GARN, 7162—Cosponsors added, 8731, 9008, 9206, 12129

S.J. Res. 75—Joint resolution to provide for the designation of June 12 through 18, 1983 as "National Scleroderma Week"; to the Committee on the Judiciary.

By Mr. SYMMS, 7647—Cosponsors added, 9519, 10632, 11310, 12830, 12838, 13134, 13601, 13842, 14127, 14503—Reported (no written report), 14087—Agreed to in Senate, 14486—Referred to Committee on Post Office and Civil Service, 14687—Agreed to in House, 15128—Examined and signed in the Senate, 15436—Presented to the President, 15436—Examined and signed in the House, 15533—Approved [Public Law 98-40], 18494

S.J. Res. 76—Joint resolution to designate World Food Day; to the Committee on the Judiciary.

By Mr. HEINZ (for himself, Mr. Dole and Mr. Leahy), 7647

S.J. Res. 77—Joint resolution designating "National Animal Agriculture Week"; to the Committee on the Judiciary.

By Mr. DOLE (for himself, Mr. Helms, Mr. Huddleston, Mr. Jepsen, Mr. Lugar, Mr. Boren, Mr. Wilson, Mrs. Hawkins, Mr. Melcher, Mr. Boschwitz, Mr. Dixon, Mr. Cochran, Mr. Gorton, and Mr. Jackson), 7647—Cosponsors added, 8046, 9519, 11416, 13842, 14502, 14740, 14994, 15624, 16542, 16793, 17615, 18661—Reported (no written report), 19289—Passed Senate, 19547—Referred to Committee on Post Office and Civil Service, 19806—Committee discharged. Passed House, 20659—Examined and signed in the Senate, 20817—Presented to the President, 20818—Examined and signed in the House, 21004—Approved [Public Law 98-60], 21346

S.J. Res. 78—Joint resolution to authorize and request the President to issue a proclamation designating April 24 through April 30, 1983, as "National Organ Donation Awareness Week"; to the Committee on the Judiciary.

By Mr. GORTON (for himself, Mr. Durenberger, Mr. Lugar, Mr. Burdick, Mr. Stevens, Mr. Heflin, Mr. Bumpers, Mr. D'Amato, Mr. Glenn, Mrs. Kassebaum, and Mr. Randolph), 7777—Cosponsors added, 8046, 8342, 8654, 9008, 11704—Reported (no written report), 8979—Amended and passed Senate, 9469—Amendments, 9469—Referred to Committee on Post Office and Civil Service, 9618

S.J. Res. 79—Joint resolution to authorize and request the President to issue a proclamation designating April 17 through April 24, 1983, as "Jewish Heritage Week"; to the Committee on the Judiciary.

By Mr. D'AMATO (for himself, Mr. Moynihan, Mr. Riegle, Mr. Durenberger, Mr. Boschwitz, Mr. Chiles, Mrs. Hawkins, Mr. Inouye, Mr. Heflin, Mr. Bentsen, Mr. Dodd, Mr. Levin, Mr. Tsongas, Mr. Jackson, Mr. Cranston, Mr. Quayle, Mr. Grassley, Mr. Percy, Mr. Heinz, Mr. Metzenbaum, Mr. Specter, Mr. Packwood, Mr. Hollings, Mr. Pell, Mr. Sarbanes, Mr. Sasser, Mr. Randolph, Mr. Cohen, Mr. Jepsen, Mr. Lautenberg, Mr. Hecht, Mr. Stevens, Mr. Johnston, and Mr. Pressler), 7777—Agreed to in Senate, 8305—Cosponsors added, 8342—Indefinitely postponed, 8749

S.J. Res. 80—A joint resolution to grant posthumously full rights of citizenship to William Penn and to Hannah Callowhill Penn; to the Committee on the Judiciary.

By Mr. HEINZ (for himself and Mr. Specter), 8009—Cosponsors added, 18661, 26089, 27959, 30728, 32971—Reported (no written report), 33767—Referred to Committee on the Judiciary. 34215—Passed Senate, 34294

S.J. Res. 81—Joint resolution to authorize and request the President to designate October 16, 1983, as "World Food Day"; to the Committee on the Judiciary.

By Mr. HEINZ (for himself, Mr. Leahy, Mr. Dole, Mr. Hollings, Mr. D'Amato, Mr. Cochran, Mr. Cranston, Mr. Dixon, Mr. Huddleston, Mr. Inouye, Mr. Levin, Mr. Durenberger, Mr. Chafee, Mr. Bentsen, Mr. Danforth, Mr. Sarbanes, Mr. Metzenbaum, Mr. Proxmire, Mr. Eagleton, Mr. Melcher, Mr. Pell, Mr. Baucus, Mr. Tsongas, Mr. Kennedy, Mr. Andrews, Mr. Moynihan, Mr. Boren, Mr. Stennis, Mr. Percy, Mr. Zorinsky, Mr. Johnston, Mr. Stevens, and Mr. Cohen), 8307—Reported (no written report), 8979—Cosponsors added, 9009, 9519, 10046, 10734—Agreed to in Senate, 9471—Referred to Committee on Post Office and Civil Service, 9618—Committee discharged. Passed House, 24326—Examined and signed in the Senate, 25043—Presented to the President, 25044—Examined and signed in the House, 25187—Approved [Public Law 98-110], 29553

S.J. Res. 82—A joint resolution designating November 1983 as "National Alzheimer's Disease Month"; to the Committee on the Judiciary.

By Mr. EAGLETON (for himself, Mr. Baker, Mr. Boschwitz, Mr. Bumpers, Mr. Chiles, Mr. D'Amato, Mr. Danforth, Mr. DeConcini, Mr. Dixon, Mr. Durenberger, Mr. Exon, Mr. Ford, Mr. Glenn, Mr. Goldwater, Mr. Hatch, Mr. Hatfield, Mrs. Hawkins, Mr. Hollings, Mr. Huddleston, Mr. Humphrey, Mr. Inouye, Mr. Jepsen, Mr. Kennedy, Mr. Laxalt, Mr. Leahy, Mr. Levin, Mr. Lugar, Mr. Mathias, Mr. Metzenbaum, Mr. Nickles, Mr. Nunn, Mr. Pell, Mr. Pressler, Mr. Randolph, Mr. Riegle, Mr. Sarbanes, Mr. Stafford, and Mr. Symms), 8307—Reported (no written report), 8979—Cosponsors added, 9009—Agreed to in Senate, 9471—Referred to Committee on Post Office and Civil Service, 9618—Committee discharged. Passed House, 24327—Examined and signed in the Senate, 25044—Presented to the President, 25044—Examined and signed in the House, 25187—Approved [Public Law 98-102], 29553

S.J. Res. 83—A bill to recognize Senior Center Week during Senior Citizen Month as proclaimed by the President; to the Committee on the Judiciary.

By Mr. HEINZ (for himself, Mr. Domenici, Mr. Percy, Mrs. Kassebaum, Mr. Pressler, Mr. Grassley, Mr. Wilson, Mr. Roth, Mr. Hollings, Mr. Cohen, Mr. Glenn, Mr. Tsongas, Mr. Bentsen, Mr. Sarbanes, Mr. Chiles, Mr. DeConcini, Mr. Moynihan, Mr. Burdick, Mr. Baucus, Mr. Cochran and Mr. Bumpers), 8639—Cosponsors added, 10046, 11416—Reported (no written report), 10716—Agreed to in Senate, 10969

S.J. Res. 84—Joint resolution to designate the week beginning June 24, 1984, as "Federal Credit Union Week;" to the Committee on the Judiciary.

By Mr. GARN (for himself and Mr. Proxmire), 8722—Cosponsors added, 16542, 18031, 19422, 19763, 20828

S.J. Res. 85—Joint resolution to designate September 21, 1983, as "National Historically Black Colleges Day;" to the Committee on the Judiciary.

By Mr. THURMOND, 8722—Cosponsors added, 9009, 10632, 11704, 18661, 19422—Reported (no written report), 19289—Amendments, 19543, 19549—Amended and passed Senate, 19549—Referred to Committee on Post Office and Civil Service, 19806—Passed House, 23205—Approved [Public Law 98-82], 23543—Examined and signed in the Senate, 23544—Presented to the President, 23544—Examined and signed in the House, 23702

S.J. Res. 86—Joint resolution to designate the week of June 12, 1983, through June 16, 1983 as "National Brick Week;" to the Committee on the Judiciary.

By Mr. TOWER, 8722—Cosponsors added, 14127, 15283, 16200

S.J. Res. 87—Joint resolution designating a day of remembrance for victims of genocide; to the Committee on the Judiciary.

By Mr. TSONGAS, 9498

S.J. Res. 88—Joint resolution to authorize and request the President to proclaim 1984 as the "National Year of Voluntarism"; to the Committee on the Judiciary.

By Mr. DENTON (for himself, Mr. Hatch, Mr. Boschwitz, Mr. Chafee, Mr. Dole, Mr. East, Mr. Hatfield, Mrs. Hawkins, Mr. Heflin, Mr. Helms, Mr. Huddleston, Mr. Hollings, Mr. Inouye, Mr. Jepsen, Mr. Kasten, Mr. Laxalt, Mr. Levin, Mr. Mattingly, Mr. Nickles, Mr. Nunn, Mr. Roth, Mr. Specter, Mr. Stennis, Mr. Symms, Mr. Thurmond, and Mr. Tower), 9498—Cosponsors added, 9735

S.J. Res. 89—A joint resolution designating May 24, 1983, as "Brooklyn Bridge Day"; to the Committee on the Judiciary.

By Mr. MOYNIHAN (for himself, Mr. D'amato and Mr. Heinz), 10290

S.J. Res. 90—A joint resolution to provide for the erection of an appropriate statue or other memorial on the main approach to the Arlington National Cemetery to honor individuals who were combat glider pilots during World War II; to the Committee on Rules and Administration.

By Mr. THURMOND (for himself and Mr. Goldwater), 10613

S.J. Res. 91—Joint resolution designating May 3, 1983, as "Polish Constitution Day"; to the Committee on the Judiciary.

By Mr. MURKOWSKI, 10716

S.J. Res. 92—Joint resolution designating the week beginning May 8, 1983, as "Municipal Clerk's Week"; to the Committee on the Judiciary.

By Mrs. HAWKINS, 10716—Cosponsors added, 11311—Reported (no written report), 13114—Agreed to in Senate, 13269—Referred to Committee on Post Office and Civil Service, 13390—Committee discharged. Passed House, 25942—Title amended, 25942—Senate concurs in House amendments, 30708—Examined and signed in the House, 31524—Examined and signed in the Senate, 31691—Presented to the President, 31692—Approved [Public Law 98-158], 34694

S.J. Res. 93—Joint resolution to designate the month of September each year as "National Sewing Month"; to the Committee on the Judiciary.

By Mr. EAST (for himself, Mr. Helms, Mr. Stennis, Mr. Heflin, Mr. Nunn, Mr. Specter, and Mr. Stevens), 10972—Cosponsors added, 11630, 16200, 16329, 16793, 18466, 19304, 21628, 21861, 22516

S.J. Res. 94—Joint resolution to authorize and request the President to designate May 8, 1983 to June 19, 1983, as "Family Reunion Month".

By Mr. MATTINGLY (for himself, Mrs. Hawkins, Mr. Chafee, Mr. Denton, Mr. Armstrong, Mr. Cochran, Mr. Burdick, Mr. Danforth, Mr. Dodd, Mr. East, Mr. Ford, Mr. Helms, Mr. Hollings, Mr. Lugar, Mr. Moynihan, Mr. Nunn, Mr. Heinz, Mr. Heflin, Mr. Levin, Mr. Nickles, Mr. Kennedy, Mr. Specter, Mr. Randolph, Mr. Symms, Mr. Jepsen, Mr. Johnston, Mr. Tower, and Mr. DeConcini), 11278—Cosponsors added, 11311, 11418, 11528, 12129—Ordered placed on calendar, 11273—Agreed to in Senate, 11390—Referred to Committee on Post Office and Civil Service, 11481

UMI

VOL 129 PT 25 1983

S.J. Res. 96—Joint resolution declaring the support of the U.S. Government for efforts of the U.S. Soccer Federation to bring the World Cup to the United States in 1986, designating the Secretary of Commerce as the official representative of the U.S. Government to the Federation Internationale de Football Association, and for other purposes; to the Committee on Commerce, Science, and Transportation.

By Mr. PRESSLER, 11278

S.J. Res. 98—Joint resolution to designate August 1, 1983, as "Helsinki Human Rights Day"; to the Committee on the Judiciary.

By Mr. DeCONCINI (for himself, Mr. Proxmire, Mr. Dixon, Mr. Hollings, Mr. Boschwitz, Mr. Sasser, Mr. Lugar,, Mr. Wilson, Mr. Domenici, Mr. Bentsen, Mr. Pressler, Mr. Heflin, Mr. Quayle, Mr. Inouye, Mr. Pell, Mr. Cohen, Mr. Heinz, Mr. Grassley, Mr. Bumpers, Mr. Exon, Mr. Gorton, Mr. Boren, Mr. Armstrong, Mr. Nickles, Mr. Roth, Mr. Dole, and Mr. Leahy), 11278—Cosponsors added, 11704, 11830, 12842—Reported (no written report), 13114—Agreed to in Senate, 13269—Referred to Committee on Foreign Affairs, 13999—Committee discharged. Passed House, 16967—Examined and signed in the House, 17610—Examined and signed in the Senate, 18629—Presented to the President, 19042—Approved [Public Law 98-58], 21346

S.J. Res. 97—A joint resolution to authorize the erection of a memorial on public grounds in the District of Columbia, or its environs, in honor and commemoration of members of the Armed Forces of the United States and the allied forces who served in the Korean war; to the Committee on Rules and Administration.

By Mr. BOSCHWITZ (for himself, Mr. Symms, Mr. Laxalt, Mr. DeConcini, Mr. Randolph, Mr. Gorton, Mr. Nunn, Mr. Boren, Mr. Dixon, Mr. Helms, Mr. Sasser, Mr. Glenn, Mr. Durenberger, Mr. Ford, Mr. Rudman, Mr. Inouye, Mr. Mitchell, Mr. Pryor, Mr. East, Mr. Chiles, Mr. Mattingly, Mr. Cochran, Mr. Moynihan, Mr. Bumpers, and Mr. Thurmond), 11402—Cosponsors added, 11526, 11830, 12129, 12630, 12928, 13240, 13501, 14502, 16200, 16793, 17615, 19763, 26894, 33840

S.J. Res. 98—A joint resolution to designate October 2 through October 9, 1983, as "National Housing Week"; to the Committee on the Judiciary

By Mr. TOWER (for himself, Mr. Garn, Mr. Heinz, Mr. Armstrong, Mr. D'Amato, Mr. Gorton, Mrs. Hawkins, Mr. Mattingly, Mr. Hecht, Mr. Trible, Mr. Proximire, Mr. Cranston, Mr. Riegle, Mr. Sarbanes, Mr. Dodd, Mr. Dixon, Mr. Sasser, Mr. Lautenberg and Mr. Grassley):, 11822—Cosponsors added, 12928, 17615, 18498—Reported (no written report), 19289—Passed Senate, 19547—Referred to Committee on Post Office and Civil Service, 19806—Passed House, 23208—Approved [Public Law 98-63], 23543—Examined and signed in the Senate, 23544—Presented to the President, 23544—Examined and signed in the House, 23702

S.J. Res. 99—A joint resolution designating May 1983 as "Purple Heart Month", and honoring the three original recipients of the Purple Heart; to the Committee on the Judiciary.

By Mr. DODD (for himself and Mr. Weicker), 12107

S.J. Res. 100—A joint resolution proposing an amendment to the Constitution of the United States with respect to the appellate jurisdiction of the Supreme Court of the United States; to the Committee on the Judiciary.

By Mr. MOYNIHAN, 12404

S.J. Res. 101—Joint resolution to designate September 11, 1983, as "National Youth Day"; to the Committee on the Judiciary.

By Mr. DIXON (for himself and Mr. Percy):, 12613

S.J. Res. 102—Joint resolution to designate the week of October 16, 1983, through October 22, 1983, as "Lupus Awareness Week"; to the Committee on the Judiciary.

By Mr. SPECTER, 12614—Cosponsors added, 16329, 19058, 19970, 23551, 25059, 26090—Reported (no written report), 19289—Passed Senate, 19547—Referred to Committee on Post Office and Civil Service, 19806—Passed House, 27107—Examined and signed in the Senate, 27537—Presented to the President, 27537—Examined and signed in the House, 27721—Approved [Public Law 98-126], 29553

S.J. Res. 103—A joint resolution to provide for the appointment of Jeannine Smith Clark as a citizen regent of the Board of Regents of the Smithsonian Institution; to the Committee on Rules and Administration.

By Mr. GOLDWATER (for himself, Mr. Garn, and Mr. Jackson), 12905—Reported (S. Rept. 98-197), 21349—Indefinitely postponed, 22940

S.J. Res. 104—Joint resolution to designate July 20 of each year as "Space Exploration Day"; to the Committee on the Judiciary.

By Mr. GARN (for himself, Mr. Hollings, Mr. Inouye, Mr. Goldwater, Mr. Mattingly, Mr. Lugar, Mr. Huddleston, Mr. Thurmond, Mr. Gorton, Mr. Bentsen, Mr. Bumpers, Mr. Domenici, Mr. Trible, Mr. Armstrong, Mr. Moynihan, Mr. Wallop, and Mr. Ford), 12905—Cosponsors added, 13134, 13296, 14740, 14994

S.J. Res. 105—Joint resolution calling upon the Department of Justice and all other appropriate Federal agencies to enforce Federal antitrust laws including the prohibition against vertical price restraints; to the Committee on the Judiciary.

By Mr. RUDMAN (for himself, Mr. Nunn, Mr. Weicker, Mr. Gorton, Mr. Baucus, Mr. Bingaman, Mr. Bradley, Mr. Chafee, Mr. Cohen, Mr. D'Amato, Mr. Exon, Mr. Ford, Mr. Glenn, Mr. Heinz, Mr. Humphrey, Mr. Kennedy, Mr. Lautenberg, Mr. Mattingly, Mr. Melcher, Mr. Metzenbaum, Mr. Percy, Mr. Proxmire, Mr. Quayle, Mr. Stafford, Mr. Tsongas, Mr. Wilson, and Mr. Boschwitz), 12905—Cosponsors added, 16200, 17027, 18031, 19059, 19541, 25059, 26387, 27562, 34553

S.J. Res. 106—Joint resolution designating August 3, 1983, as "National Paralyzed Veterans Recognition Day"; to the Committee on the Judiciary.

By Mr. SIMPSON, 13115—Cosponsors added, 16542, 17027, 17615, 18498, 19059, 19570, 19970, 20508, 20562

S.J. Res. 107—Joint resolution to designate the year of 1983 as the "Wagner-Peyser Fiftieth Anniversary Year"; to the Committee on the Judiciary.

By Mr. COCHRAN, 13291—Cosponsors added, 15412

S.J. Res. 108—A joint resolution authorizing and requesting the President to designate October 15, 1983, as "National Poetry Day."; to the Committee on the Judiciary.

By Mr. BAKER (for himself, Mr. Bumpers, Mr. Pryor, Mr. Gorton, Mr. Hollings, Mr. Cochran, Mr. Matsunaga, Mr. Baucus, Mr. Durenberger, Mr. Kennedy, Mr. Lugar, Mr. Stevens, Mr. Pell, Mr. Cranston, Mr. Stafford, Mr. Inouye, Mr. Chiles, Mr. Riegle, Mr. Tsongas, Mr. Heinz, Mr. Stennis, Mr. Randolph, Mr. Domenici, Mr. DeConcini, Mr. East, Mr. Levin, Mr. D'Amato and Mr. Wilson), 13486—Reported (no written report), 14087—Cosponsors added, 14127—Agreed to in Senate, 14455—Referred to Committee on Post Office and Civil Service, 14998

S.J. Res. 109—Joint resolution designating the week beginning June 19, 1983, as "National Children's Liver Disease Awareness Week"; to the Committee on the Judiciary.

By Mr. D'AMATO, 13810—Cosponsors added, 14502, 15283, 15413

S.J. Res. 110—Joint resolution proposing an amendment to the Constitution of the United States with respect to limiting campaign contributions and expenditures; to the Committee on the Judiciary.

By Mr. STEVENS, 14088—Cosponsors added, 19059, 20562, 22516

S.J. Res. 111—Joint resolution expressing the sense of the Congress with respect to international efforts to further a revolution in child health; to the Committee on Foreign Relations.

By Mr. PERCY (for himself, Mr. Pell and Mr. Dodd), 14088—Cosponsors added, 15793, 18499, 20376—Reported with amendments (no written report), 18498—Amended and passed Senate, 19074—Referred to Committee on Foreign Affairs, 19571—Committee discharged. Passed House, 33481—Examined and signed in the House, 34216—Examined and signed in the Senate, 34429—Presented to the President, 34694—Approved [Public Law 98-198], 34695

S.J. Res. 112—Joint resolution to proclaim the month of March 1984 as National Social Work Month; to the Committee on the Judiciary.

By Mr. INOUYE (for himself and Mr. Matsunaga), 14737—Cosponsors added, 17615, 20562, 23005, 23551, 23816, 25645, 26703, 27562, 28779

S.J. Res. 113—Joint resolution to provide for the designation of the week beginning June 3 through June 9, 1984, as "National Theater Week"; to the Committee on the Judiciary.

By Mr. WILSON, 14977—Cosponsors added, 17426, 17615, 18031, 18499, 18662, 20508, 21158, 22164, 24090, 25779, 27254, 27562, 27959, 28469, 28792, 29137, 29366, 29808, 30217, 30405, 31295—Reported (no written report), 31387—Passed Senate, 31906

S.J. Res. 114—A joint resolution to request the President to proclaim September 1983, as "National Professional Security Month"; to the Committee on the Judiciary.

By Mr. NUNN, 15435—Cosponsors added, 19304, 21628, 25348, 26090—Reported (no written report), 26895—Agreed to in Senate, 27023—Referred to Committee on Post Office and Civil Service, 27397

S.J. Res. 115—A joint resolution proposing an amendment to the Constitution of the United States with respect to the length of the terms of office of the President, Vice President, and Members of the Senate and of the House of Representatives and the number of terms a President, Senator, or Representative may serve; to the Committee on the Judiciary.

By Mr. KASTEN, 15613

S.J. Res. 116—A joint resolution to designate the week of September 4, 1983, through September 10, 1983, as "Youth of America Week"; to the Committee on the Judiciary.

By Mr. KASTEN (for himself and Mr. Bradley), 15613—Cosponsors added, 17426, 18031, 18662, 19422, 19970, 19970—Reported (no written report), 20353—Passed Senate, 20944—Referred to Committee on Post Office and Civil Service, 21516—Committee discharged. Passed House, 23208—Approved [Public Law 98-84], 23543—Examined and signed in the Senate, 23544—Presented to the President, 23544—Examined and signed in the House, 23702

S.J. Res. 117—Joint resolution to authorize and request the President to designate July 15, 1983, as "National Ice Cream Day."; to the Committee on the Judiciary.

By Mr. HUDDLESTON (for himself, Mr. Helms, Mr. Cochran, Mr. Leahy, Mr. Boren, Mr. Boschwitz, Mr. Dixon, Mr. Dole, Mrs. Hawkins, Mr. Heflin, Mr. Jepsen, Mr. Lugar, Mr. Pryor, Mr. Zorinsky, Mr. East, Mr. Proxmire, Mr. Bentsen, Mr. Domenici, Mr. Symms, Mr. Cohen, Mr. D'Amato, Mr. Matsunaga, Mr. Humphrey, Mr. Cranston, Mr. Nunn, Mr. Riegle, Mr. Bradley, Mr. Stennis, Mr. Tsongas, Mr. DeConcini, Mr. Randolph, Mr. Bumpers, Mr. Chafee, Mr. Baker, Mr. Mattingly, Mr. Stevens, Mr. Burdick, and Mr. McClure), 16186—Cosponsors added, 16542, 17027, 17615

S.J. Res. 118—Joint resolution to establish the Abraham Lincoln 175th Anniversary Commission; to the Committee on the Judiciary.

By Mr. CHAFEE (for himself, Mr. Heinz, Mr. Gorton, Mr. Sarbanes, Mr. Kasten, Mr. Dixon, and Mr. Jepsen), 16186—Cosponsors added, 16542, 30217, 31295, 31398

S.J. Res. 119—Joint resolution to designate the week of December 11, 1983, through December 17, 1983, as "National Drunk and Drugged Driving Awareness Week"; to the Committee on the Judiciary.

By Mr. HUMPHREY (for himself, Mr. Hatch, Mr. Hollings, Mr. Baucus, Mr. Sasser, Mrs. Hawkins, Mr. Rudman, Mr. Cochran, Mr. Pressler, Mr. Danforth, Mr. Matsunaga, Mr. Lugar, Mr. Randolph, Mr. Riegle, Mr. Proxmire, Mr. Pell, Mr. Kennedy, Mr. Heflin, Mr. Stafford, Mr. Garn, Mr. Burdick, Mr. Byrd, Mr. Huddleston, Mr. DeConcini, Mr. Quayle, Mr. Gorton, Mr. Boschwitz, and Mr. Denton), 16186—Cosponsors added, 18031, 18662, 19304, 21628, 23005—Reported (no written report), 19289—Passed Senate, 19547—Referred to Committee on Post Office and Civil Service, 19806—Committee discharged. Passed House, 24331—Examined and signed in the Senate, 25044—Presented to the President, 25044—Examined and signed in the House, 25187—Approved [Public Law 98-103], 29553

S.J. Res. 120—Joint resolution to provide for the awarding of a special gold medal to Danny Thomas in recognition of his humanitarian efforts and outstanding work as an American; to the Committee on Banking, Housing, and Urban Affairs.

By Mr. SASSER (for himself, Mr. Baker, Mr. Abdnor, Mr. Baucus, Mr. Burdick, Mr. DeConcini, Mr. Dole, Mr. East, Mr. Hecht, Mr. Hollings, Mr. Kasten, Mr. Laxalt, Mr. Leahy, Mr. Levin, Mr. Lugar, Mr. Mitchell, Mr. Nunn, Mr. Percy, Mr. Pryor, Mr. Stennis, Mr. Cochran, Mr. Gorton, Mr. Sarbanes, Mr. Garn, and Mr. Dixon), 16990—Cosponsors added, 18031, 19422, 20562

S.J. Res. 121—A joint resolution to designate November 1983 as "National Diabetes Month"; to the Committee on the Judiciary.

By Mr. ABDNOR (for himself, Mr. Stennis, and Mr. Weicker), 16990—Cosponsors added, 20508, 21628, 22164, 23006, 24589—Reported (no written report), 24450—Agreed to in Senate, 24830—Referred to the Committee on Post Office and Civil Service, 25186—Committee discharged. Passed House, 29451—Examined and signed in the Senate, 29553—Examined and signed in the House, 29674—Presented to the President, 29799—Approved [Public Law 98-145], 34694

S.J. Res. 122—A joint resolution to designate the week of November 27, 1983, through December 3, 1983, as "National Home Care Week"; to the Committee on the Judiciary.

By Mr. HATCH (for himself, Mr. Kennedy, Mrs. Hawkins, Mr. Grassley, and Mr. Heinz), 16990—Cosponsors added, 25059, 25779, 25878, 26090, 27030—Reported (no written report), 26895—Agreed to in Senate, 27023—Referred to Committee on Post Office and Civil Service, 27397—Committee discharged. Passed House, 30937—Examined and signed in the House, 31525—Examined and signed in the Senate, 31691—Presented to the President, 31692—Approved [Public Law 98-153], 34694

S.J. Res. 123—A joint resolution to commemorate the 40th anniversary of the establishment of the George Washington Carver National Monument in Diamond, Mo.; to the Committee on the Judiciary.

By Mr. DANFORTH (for himself and Mr. Eagleton), 17416

S.J. Res. 124—A joint resolution calling for negotiations to halt the production of separated plutonium; to the Committee on Foreign Relations.

By Mr. HART (for himself, Mr. Cranston and Mr. Proxmire), 17416

S.J. Res. 125—Joint resolution designating the first week of October as "National Remanufacturing Week"; to the Committee on the Judiciary.

Mr. TSONGAS, 17983

S.J. Res. 126—Joint resolution to designate the week of July 17, 1983, through July 23, 1983, as "National Corn Week"; to the Committee on the Judiciary.

Mr. DIXON (for himself, Mr. Huddleston, Mr. Lugar, Mr. Jepsen, Mr. Leahy, Mr. Zorinsky, Mr. Pryor, Mr. Helms, Mr. Dole, Mr. Cochran, Mr. Percy, Mr. Boschwitz, Mr. Hollings, Mr. Moynihan, Mr. Grassley, Mr. Quayle, Mr. Eagleton, Mr. Boren, Mr. Cranston, Mr. Heinz, Mr. Randolph, Mr. Stennis, Mr. Ford, Mr. Heflin, Mr. Baucus, Mr. Exon, Mr. Riegle, and Mr. Bumpers), 17983—Cosponsors added, 19059—Reported (no written report), 19289—Passed Senate, 19548—Referred to Committee on Post Office and Civil Service, 19572

S.J. Res. 127—Joint resolution designating the week of May 27, 1984 as "National Tourism Week"; to the Committee on the Judiciary.

Mr. WARNER (for himself, Mr. Sasser, Mr. Pressler, Mr. Thurmond, Mr. Domenici, Mr. Chafee, Mr. McClure, Mr. Hecht, Mr. Randolph, Mr. Goldwater, Mr. Bumpers, Mr. Boschwitz, Mr. DeConcini, Mr. East, Mr. Hatch, Mrs. Hawkins, Mr. D'Amato, Mr. Helms, Mr. Chiles, Mr. Inouye, Mr. Long, Mr. Mitchell, Mr. Pryor, Mr. Tsongas, Mr. Heflin, Mr. Nunn, Mr. Stafford, Mr. Wilson, Mr. Hollings, Mr. Trible, Mr. Melcher, Mr. Heinz, Mr. Durenberger, Mr. Bradley, Mr. Bentsen, Mr. Moynihan, Mr. Proxmire, and Mr. Huddleston), 17983—Cosponsors added, 18662—Reported (no written report), 19289—Passed Senate, 19548—Referred to Committee on Post Office and Civil Service, 19806

S.J. Res. 128—A joint resolution to designate the day of October 22, 1983, as "Metropolitan Opera Day."; to the Committee on the Judiciary.

Mr. MOYNIHAN (for himself and Mr. D'Amato), 19043—Cosponsors added, 20562, 21158, 21861, 23551—Reported (no written report), 24450—Agreed to in Senate, 24830—Referred to the Committee on Post Office and Civil Service, 25186—Committee discharged. Passed House, 27108—Examined and signed in the Senate, 27537—Presented to the President, 27537—Examined and signed in the House, 27721—Approved [Public Law 98-130], 29553

S.J. Res. 129—A joint resolution calling upon the President to seek a mutual and verifiable ban on weapons in space and on weapons designed to attack objects in space; to the Committee on Foreign Relations.

Mr. PRESSLER (for himself, Mr. Tsongas, Mr. Percy, Mr. Pell, Mr. Mathias, and Mr. Cranston), 19289—Cosponsors added, 32972—Reported with amendments (S. Rept. 98-342), 34430

S.J. Res. 130—A joint resolution to provide for the designation of April 9, 1984 as "National P.O.W./M.I.A. Recognition Day"; to the Committee on the Judiciary.

Mr. STENNIS, 19289

S.J. Res. 131—A joint resolution designating "National Cystic Fibrosis Week"; to the Committee on the Judiciary.

Mr. DOLE (for himself, Mr. Hollings, Mr. Burdick, Mr. Kennedy, Mr. Stevens, Mr. Helms, Mr. Lugar, Mr. Armstrong, Mr. Cochran, Mr. Domenici, Mr. Nunn, Mr. Durenberger, Mr. Sarbanes, Mrs. Hawkins, Mr. Heinz, Mr. Boren, Mr. Moynihan, Mr. Randolph, Mr. Andrews, Mr. Weicker, Mr. Jepsen, Mr. Laxalt, Mr. Roth, Mr. Matsunaga, Mr. Bumpers, Mr. Gorton, Mr. Percy, Mr. Wilson, Mr. Symms, Mr. Dixon, Mrs. Kassebaum, Mr. Pressler, and Mr. Tsongas), 19289—Cosponsors added, 19570, 19970, 20376, 20508, 21628, 21861, 22516, 23551—Reported (no written report), 20353—Passed Senate, 20944—Referred to Committee on Post Office and Civil Service, 21516—Agreed to in House, 24327—Examined and signed in the Senate, 24582—Presented to the President, 24582—Examined and signed in the House, 24725—Approved [Public Law 98-93], 29553

S.J. Res. 132—Joint resolution to designate the week beginning August 7, 1983, as "National Correctional Officers Week"; to the Committee on the Judiciary.

Mr. RIEGLE (for himself and Mr. Burdick), 19405—Cosponsors added, 21628, 23005, 24090, 24916, 26387, 28128, 30405, 30728, 32058, 32440, 32514—Reported with amendment (no written report), 32050—Amended and passed Senate, 32646—Amendments, 32646—Title amended, 32646

S.J. Res. 133—A joint resolution requesting the President to negotiate the creation of a United States-Soviet student exchange for peace program; to the Committee on Foreign Relations.

By Mr. PELL, 19955

S.J. Res. 134—Joint resolution to provide for the designation of the week of November 27 through December 3, 1983, as "National

UMI

S.J. Res. 134—Continued
Entomology Week"; to the Committee on the Judiciary.
By Mr. HUDDLESTON (for himself, Mr. Helms, Mr. Boren, Mr. Boschwitz, Mr. Cochran, Mr. Dixon, Mrs. Hawkins, Mr. Heflin, Mr. Jepsen, Mr. Lugar, Mr. Pryor, Mr. Zorinsky, Mr. Bentsen, Mr. Bumpers, Mr. Chiles, Mr. Cohen, Mr. Domenici, Mr. Durenberger, Mr. East, Mr. Hollings, Mr. Inouye, Mrs. Kassebaum, Mr. Matsunaga, Mr. McClure, Mr. Nunn, Mr. Sasser, Mr. Stennis, Mr. Symms, Mr. Thurmond, Mr. Tower and Mr. Tsongas), 20818—Cosponsors added, 23661—Reported (no written report), 24450—Agreed to in Senate, 24830—Referred to the Committee on Post Office and Civil Service, 25186

S.J. Res. 135—A joint resolution proposing an amendment to the Constitution of the United States for the establishment of a legislative veto; to the Committee on the Judiciary.
By Mr. Deconcini, 21132—Cosponsors added, 24463

S.J. Res. 136—Joint resolution to recognize "Volunteer Firefighters Recognition Day," as a tribute to the bravery and self-sacrifice of our volunteer firefighters; to the Committee on the Judiciary.
By Mr. GLENN (for himself, Mr. Baucus, Mr. Burdick, Mr. Chafee, Mr. D'Amato, Mr. Dixon, Mr. Domenici, Mr. Durenberger, Mr. Hollings, Mr. Huddleston, Mr. Leahy, Mr. Levin, Mr. Lugar, Mr. McClure, Mr. Melcher, Mr. Nunn, Mr. Pryor, Mr. Riegle, Mr. Roth, Mr. Sarbanes, Mr. Sasser, Mr. Tsongas, and Mr. Cranston), 21132—Cosponsors added, 22164, 22516, 23006—Ordered placed on calendar, 22590—Passed Senate, 22841—Referred to Committee on Post Office and Civil Service, 23244

S.J. Res. 137—Joint resolution to designate April 7, 1984, as "World Health Day"; to the Committee on the Judiciary.
By Mr. RIEGLE (for himself and Mr. Kennedy), 21350—Cosponsors added, 26090, 26387, 29137, 29566, 34553

S.J. Res. 138—A joint resolution to establish a Commission on Teacher Education; to the Committee on Labor and Human Resources.
By Mr. ZORINSKY, 21350—Cosponsors added, 27562

S.J. Res. 139—A joint resolution to commemorate the centennial of Eleanor Roosevelt's birth; to the Committee on Energy and Natural Resources.
By Mr. MOYNIHAN (for himself, Mr. D'Amato, and Mr. Baker), 21350—Ordered placed on calendar, 28340—Amendments, 30417, 30457—Amended and agreed to, 30457—Passed House, 30923—Examined and signed in the House, 31525—Examined and signed in the Senate, 31691—Presented to the President, 31692—Approved [Public Law 98-162], 34684

S.J. Res. 140—A joint resolution to provide for the designation of the week of October 2 through October 8, 1983, as "Myasthenia Gravis Awareness Week"; to the Committee on the Judiciary.
By Mr. METZENBAUM (for himself, Mr. Kennedy, Mr. Moynihan, Mr. Inouye, Mr. Sasser, Mr. Nunn, Mr. Randolph, Mr. Bumpers, Mr. Durenberger, Mr. Stennis, Mrs. Hawkins, Mr. Riegle, Mr. Matsunaga, Mr. Pressler, Mrs. Kassebaum, Mr. Zorinsky, Mr. DeConcini, Mr. Hollings, Mr. Glenn, Mr. Boschwitz, Mr. Heinz, and Mr. Bradley), 21620—Cosponsors added, 24090—Reported (no written report), 24450—Agreed to in Senate, 24830—Referred to the Committee on Post Office and Civil Service, 25186—Committee discharged. Passed House, 26777—Examined and signed in the Senate, 26888—Presented to the President, 26889—Examined and signed in the House, 26944—Approved [Public Law 98-113], 29553

S.J. Res. 141—A joint resolution to designate the week of September 25, 1983, through October 1, 1983, as "Carrier Alert Week"; to the Committee on the Judiciary.
By Mr. BINGAMAN, 21872—Cosponsors added, 26894, 26876, 31398—Reported (no written report), 31397—Amended and passed Senate, 31907—Amendments, 31907—Title amended, 31907—Referred to Committee on Post Office and Civil Service, 32505—Committee discharged. Passed House, 33287—Examined and signed in the House, 34216—Examined and signed in the Senate, 34429—Presented to the President, 34684—Approved [Public Law 98-167], 34685

S.J. Res. 142—Joint resolution designating the week of October 3 through October 9, 1983, as "National Productivity Improvement Week"; to the Committee on the Judiciary.
By Mr. NUNN (for himself, Mr. Mattingly, Mr. Bumpers, Mr. Chiles, Mr. DeConcini, Mr. Heflin, Mr. Hollings, Mr. Huddleston, Mr. Levin, Mr. Moynihan, Mr. Randolph, Mr. Zorinsky, Mr. D'Amato, Mr. Abdnor, Mr. Durenberger, Mr. East, Mr. Goldwater, Mr. Hatfield, Mr. Helms, Mr. Kasten, Mr. Laxalt, Mr. Percy, Mr. Tower, Mr. Thurmond, Mr. Boren, Mr. Bentsen, and Mr. Inouye), 22149—Reported (no written report), 24450—Agreed to in Senate, 24831—Referred to the Committee on Post Office and Civil Service, 25186—Objection heard for consideration, 25942—Committee discharged. Passed House, 26777—Examined and signed in the Senate, 26888—Presented to the President, 26889—Examined and signed in the House, 26944—Approved [Public Law 98-112], 29553

S.J. Res. 143—Joint resolution to authorize and request the President to issue a proclamation designating the calendar week beginning with Sunday, June 3, 1984, as "National Garden Week"; to the Committee on the Judiciary.
By Mr. MELCHER, 22458—Cosponsors added, 23816

S.J. Res. 144—Joint resolution designating September 5, 1983, as "National Beale Street, Home-of-the-Blues Day" to commemorate the redevelopment of the historic area where W. C. Handy, originator of the famous music form known as the "Blues", composed the "Memphis Blues" some seventy years ago; to the Committee on the Judiciary.
By Mr. SASSER (for himself, Mr. Baker, Mr. Baucus, Mr. Bentsen, Mr. Bumpers, Mr. Cochran, Mr. Dole, Mr. Domenici, Mr. Hatch, Mr. Long, Mr. Mattingly, and Mr. Stennis), 22458

S.J. Res. 145—Joint resolution to designate the week of October 2, 1983 through October 8, 1983, as "National Port Week"; to the Committee on the Judiciary.
By Mr. LONG (for himself, Mr. Johnston, Mr. Heflin, Mr. Thurmond, Mr. Glenn, Mr. Bradley, Mr. Tsongas, Mr. Moynihan, Mr. Mattingly, Mr. Heinz, Mr. Bentsen, Mr. Gorton, Mr. Hollings, Mr. Inouye, Mr. Tower, Mr. Ford, Mr. Warner, Mr. Lugar, and Mr. Durenberger), 22458—Cosponsors added, 23006, 23816, 25059, 25878—Reported (no written report), 26695—Agreed to in Senate, 27023

S.J. Res. 146—Joint resolution to designate March 23, 1984, as "National Energy Education Day"; to the Committee on the Judiciary.
By Mr. HEINZ (for himself, Mr. Pell, Mr. Abdnor, Mr. Hollings, Mr. Kennedy, Mr. Mattingly, Mr. DeConcini, Mr. Ford, Mr. Stennis, Mr. Bradley, Mr. Hatfield, Mr. Long, Mr. Tower, Mr. Garn, Mr. Tsongas, Mr. Lautenberg, Mr. Bentsen, Mr. Cohen, Mr. Glenn, Mr. Specter, Mr. Chafee, Mr. Pressler, Mr. Hatch, Mr. Zorinsky, and Mr. Percy), 22458—Cosponsors added, 24090—Reported (no written report), 24450—Agreed to in Senate, 24831—Referred to the Committee on Post Office and Civil Service, 25187

S.J. Res. 147—Joint resolution to designate the week of September 25, 1983, through October 1, 1983, as "National Rehabilitation Facilities Week"; to the Committee on the Judiciary.
By Mr. WEICKER (for himself, Mr. Randolph, Mr. Stafford, Mrs. Hawkins, Mr. Nickles, Mr. Matsunaga, and Mr. Kennedy), 22458—Cosponsors added, 23552, 25059, 25348, 26703—Reported (no written report), 26695—Agreed to in Senate, 27023—Referred to Committee on Post Office and Civil Service, 27397

S.J. Res. 148—Joint resolution to designate the week of May 6, 1984, through May 13, 1984, as "National Tuberous Sclerosis Week"; to the Committee on the Judiciary.
By Mr. KENNEDY for himself, Mr. Hollings, Mr. Durenberger, Mr. Glenn, Mr. Burdick, Mr. Stennis, Mr. Dole, Mr. DeConcini, Mr. Randolph, Mr. Heinz, Mr. Sasser, Mr. Matsunaga, Mr. Mitchell, Mr. Symms, Mr. Tsongas, Mr. Nunn, Mr. Zorinsky, Mr. Inouye, and Mr. Huddleston), 22458—Cosponsors added, 24589, 26128, 28469

S.J. Res. 149—Joint resolution to temporarily suspend the authority of the Secretary of Agriculture under the milk price support program, to impose a second 50-cent per hundredweight deductions from the proceeds of the sale of all milk marketed commercially in the United States; to the Committee on Agriculture, Nutrition, and Forestry.
By Mr. HUDDLESTON (for himself, Mr. Cochran, Mr. Melcher, Mr. Boschwitz, Mr. Leahy, Mr. Eagleton, and Mr. Heflin), 22458—Cosponsors added, 23006—Amendments, 23029, 23101—Amended and passed Senate, 23100—Passed House, 23199—Presidential veto message, 23540—Examined and signed in the Senate, 23544—Presented to the President, 23544—Examined and signed in the House, 23702

S.J. Res. 150—A joint resolution to designate August 4, 1984 as "Coast Guard Day"; to the Committee on the Judiciary.
By Mr. PACKWOOD (for himself, Mr. Hollings, Mr. Stevens, Mr. Inouye, Mr. Gorton, Mr. Cranston, Mr. Mattingly, Mr. Sarbanes, Mr. Goldwater, Mr. Chiles, Mr. Garn, Mr. Bumpers, Mr. Murkowski, Mr. Glenn, Mr. Cohen, Mr. Moynihan, Mr. Trible, Mr. Nunn, Mr. Kasten, Mr. Heflin, Mr. Humphrey, Mr. Stennis, Mrs. Hawkins, Mr. Dodd, Mr. East, Mr. Bentsen, Mr. Weicker, Mr. Pell, Mr. Wilson, Mr. Levin, and Mr. Tsongas), 22930—Cosponsors added, 23552—Reported (no written report), 24450—Agreed to in Senate, 24831—Referred to the Committee on Post Office and Civil Service, 25187

S.J. Res. 151—A joint resolution to enact a moratorium on federally authorized access charges imposed on residential customers without regard to such customer's use of long-distance services; to the Committee on Commerce, Science, and Transportation.
By Mr. SPECTER, 22920

S.J. Res. 152—A joint resolution to designate the week of May 6, 1984, through May 12, 1984, as "Batten's Disease Awareness Week"; to the Committee on the Judiciary.
By Mr. LEVIN, 22920—Cosponsors added, 24463, 25879, 26895, 28469

S.J. Res. 153—A joint resolution to congratulate the people of the county of New York on the occasion of the tricentennial of the founding of the county of New York; to the Committee on the Judiciary.
By Mr. MOYNIHAN (for himself and Mr. D'Amato), 22920—Cosponsors added, 25059, 26090, 26703, 27562, 29137

S.J. Res. 154—A joint resolution to recognize the contributions of the Illinois waterway to the development of the State of Illinois after 50 years of operation; to the Committee on the Judiciary.
By Mr. DIXON, 22920

S.J. Res. 155—A joint resolution designating the week beginning November 6, 1983, as "National Disabled Veteran's Week"; to the Committee on the Judiciary.
By Mr. WILSON, 22920—Cosponsors added, 23552, 23816, 24589, 25645, 25879, 27563, 28469—Reported (no written report), 26695—Agreed to in Senate, 27024

S.J. Res. 156—A joint resolution to designate the month of October 1983 as "International Youth Exchange Month"; to the Committee on the Judiciary.
By Mr. PERCY (for himself and Mr. Pell), 22920

S.J. Res. 157—A joint resolution designating November 13, 1983, as "National Retired Teachers Day"; to the Committee on the Judiciary.
By Mr. MELCHER (for himself, Mr. Abdnor, Mr. Andrews, Mr. Baucus, Mr. Bingaman, Mr. Boschwitz, Mr. Bumpers, Mr. Burdick, Mr. Chiles, Mr. Cochran, Mr. Dixon, Mr. Durenberger, Mr. Hollings, Mr. Huddleston, Mr. Jackson, Mr. Kassebaum, Mr. Kennedy, Mr. Mattingly, Mr. McClure, Mr. Moynihan, Mr. Pell, Mr. Pryor, Mr. Randolph, Mr. Sarbanes, Mr. Sasser, Mr. Stafford, Mr. Warner, and Mr. Wilson), 22920—Cosponsors added, 23816, 25348—Reported (no written report), 24450—Agreed to in Senate, 24831—Referred to the Committee on Post Office and Civil Service, 25187

S.J. Res. 158—A joint resolution condemning the brutal behavior of the Government of the Union of Soviet Socialist Republics for the destruction of Korean Airlines Flight 007 with the loss of 269 innocent lives; ordered held at the desk.
By Mr. BAKER (for himself, Mr. Byrd, Mr. Percy, Mr. Pell, Mr. Tower, Mr. Nunn, Mr. Thurmond, Mr. Lugar, Mr. Boren, Mr. Sasser, Mr. Bingaman, Mr. D'Amato, Mr. Long, Mr. Randolph, Mr. Specter, Mr. Kennedy, and Mr. Denton), 23548—Amendments, 23553, 23818, 24030; 24092, 24464—Reported (no written report), 23517—Cosponsors added, 23816, 24090, 24463—Debated, 24360—Indefinitely postponed, 24448

S.J. Res. 159—A joint resolution to authorize the further participation of U.S. Armed Forces in the multinational peacekeeping force in Lebanon; to the Committee on Foreign Relations.
By Mr. MATHIAS, 23548—Ordered held at desk, 23518—Cosponsors added, 24463—Debated, 25746, 25847, 26018, 26023, 26047, 26251, 26257, 26260, 26493—Reported with amendments (S. Rept. 98-242), 25778—Amendments, 25879, 26029, 26054, 26060, 26091, 26265, 26272, 26274, 26276, 26393—Amended and passed Senate, 26295—Agreed to in House, 26497—Examined and signed in the Senate, 27025—Presented to the President, 27026—Examined and signed in the House, 27144—Approved [Public Law 98-119], 29553

S.J. Res. 160—A joint resolution to designate the week of October 17, 1983 through October 24, 1983, as "National Adult Continuing Education Week"; to the Committee on the Judiciary.
By Mr. BYRD (for himself, Mr. Randolph, Mr. Dodd, Mr. Nunn, Mr. Matsunaga, Mr. Chiles, Mr. Sarbanes, Mr. Durenberger, Mr. Bentsen, and Mr. Hollings), 23548—Cosponsors added, 23816, 24463, 24590, 24916, 26703, 27563, 27848, 28779, 31698—Reported (no written report), 30718—Amended and passed Senate, 31908—Amendments, 31908, 32059—Title amended, 31908—Referred to Committee on Post Office and Civil Service, 32505

S.J. Res. 161—Joint resolution to designate the week of April 15, 1984, through April 21, 1984, as "National Child Abuse Prevention Week."; to the Committee on the Judiciary.
By Mr. CHAFEE (for himself, Mr. Andrews, Mr. Burdick, Mr. Dole, Mr. Domenici, Mr. Durenberger, Mrs. Hawkins, Mr. Helms, Mr. Hollings, Mr. Jepsen, Mr. Lugar, Mr. Matsunaga, Mr. Percy, Mr. Roth, and Mr. Wilson), 24450—Cosponsors added, 24590, 25348, 25879, 26387, 26895, 28876, 29137, 29566, 29808, 31698, 32058—Reported (no written report), 31387—Amended and passed Senate, 31907—Amendments, 31905—Referred to Committee on Post Office and Civil Service, 32505

S.J. Res. 162—Joint resolution proposing an amendment to the Constitution of the United States with respect to Senators and Representatives and the number of terms either may serve; to the Committee on the Judiciary.
By Mr. HUMPHREY, 24450

S.J. Res. 163—Joint resolution finding that section 4(a)(1) of the war powers resolution applies to the present circumstances in Lebanon; to the Committee on Foreign Relations.
By Mr. BYRD (for himself, Mr. Eagleton, Mr. Kennedy, Mr. Sarbanes, Mr. Chiles, Mr. Dixon, and Mr. Pell), 24450—Cosponsors added, 25348

S.J. Res. 164—A joint resolution to support the Contadora peace process; to the Committee on Foreign Relations.
By Mr. CRANSTON, 24582

S.J. Res. 165—A joint resolution to commemorate the bicentennial anniversary of the constitutional foundation for patent and copyright laws; to the Committee on the Judiciary.
By Mr. MATHIAS, 24582—Cosponsors added, 26090, 26387, 28128, 30217, 31050, 31398

S.J. Res. 166—Joint resolution providing statutory authorization under the war powers resolution for continued U.S. participation in the multinational peacekeeping force in Lebanon in order to obtain withdrawal of all foreign forces from Lebanon; to the Committee on Foreign Relations.
By Mr. BAKER (for himself and Mr. Percy), 24906

S.J. Res. 167—Joint resolution proposing an amendment to the Constitution of the United States with respect to the English language; to the Committee on the Judiciary.
By Mr. HUDDLESTON (for himself, Mr. Burdick, Mr. Symms, Mr. Randolph, and Mr. Zorinsky), 25049

S.J. Res. 168—Joint resolution to provide for the designation of a month as "National Sickle-Cell Anemia Awareness Month"; to the Committee on the Judiciary.
By Mr. CRANSTON (for himself, Mr. Boschwitz, Mr. Bradley, Mr. Chafee, Mr. Chiles, Mr. D'Amato, Mr. DeConcini, Mr. Dixon, Mr. Dodd, Mr. Dole, Mr. Domenici, Mr. Eagleton, Mr. Ford, Mr. Glenn, Mr. Gorton, Mrs. Hawkins, Mr. Heinz, Mr. Hollings, Mrs. Kassenbaum, Mr. Kennedy, Mr. Lautenberg, Mr. Leahy, Mr. Matsunaga, Mr. Metzenbaum, Mr. Mitchell, Mr. Moynihan, Mr. Percy, Mr. Proxmire, Mr. Randolph, Mr. Riegle, Mr. Sasser, Mr. Specter, Mr. Stafford, Mr. Trible, Mr. Tsongas, Mr. Warner, Mr. Weicker, Mr. Wilson, Mr. Quayle, and Mr. Nunn), 25049—Cosponsors added, 26398, 26618—Reported (no written report), 26695—Agreed to in Senate, 27024—Referred to Committee on Post Office and Civil Service, 27397

S.J. Res. 169—Joint resolution concerning the assassination of Benigno Aquino; to the Committee on Foreign Relations.
By Mr. CRANSTON (for himself and Mr. Tsongas), 25339—Cosponsors added, 26703

S.J. Res. 170—Joint resolution commemorating the 25th anniversary of the National Aeronautics and Space Administration; read twice and placed on the calendar.
By Mr. BAKER (for himself, Mr. Byrd, Mr. Gorton, Mr. Packwood, Mr. Hollings, Mr. Heflin, Mr. Goldwater, Mrs. Kassebaum, Mr. Kasten, Mr. Stevens, Mr. Trible, Mr. Pressler, Mr. Inouye, Mr. Long, Mr. Riegle, Mr. Lautenberg, Mr. Glenn, Mr. Wilson, Mrs. Hawkins, Mr. Denton, Mr. Tower, Mr. Bentsen, Mr. Chiles, Mr. Cohen, Mr. Cochran, Mr. Stennis, Mr. Warner, Mr. Mathias, Mr. Laxalt, Mr. Humphrey, Mr. Nunn, Mr. Johnston, Mr. Quayle, and Mr. Thurmond), 25871—Indefinitely postponed, 26417

S.J. Res. 171—Joint resolution for the designation of July 20, 1984, as "National P.O.W./M.I.A. Recognition Day"; to the Committee on the Judiciary.
By Mr. STENNIS, 26070—Cosponsors added, 27254, 29022, 29366, 32058, 32272

S.J. Res. 172—Joint resolution authorizing and requesting the President to issue a proclamation designating the period from October 2, 1983, through October 8, 1983, as "National Schoolbus Safety Week of 1983".
By Mr. DOLE (for himself, Mr. Baucus, Mr. Bentsen, Mr. Bingaman, Mr. Chafee, Mr. D'Amato, Mr. Danforth, Mr. DeConcini, Mr. Dodd, Mr. Domenici, Mr. Durenberger, Mr. Eagleton, Mr. Heinz, Mr. Hollings, Mr. Johnston, Mrs. Kassebaum, Mr. Lautenberg, Mr. Laxalt, Mr. Leahy, Mr. Melcher, Mr. Nunn, Mr. Randolph, Mr. Thurmond, Mr. Warner, Mr. Heflin, Mr. Mitchell, and Mr. Grassley), 26070—Ordered placed on calendar, 26057—Indefinitely postponed, 26510

S.J. Res. 173—Joint resolution commending the Historic American Buildings Survey, a program of the National Park Service, Department of the Interior; to the Committee on Energy and Natural Resources.
By Mr. JOHNSTON, 26070—Cosponsors added, 29566, 29808, 29916, 30728, 31295, 32440—Reported (S. Rept. 98-311), 32435—Referred to Committee on Interior and Insular Affairs, 34214—Passed Senate, 34292

S.J. Res. 174—Joint resolution to designate the week of October 9, 1983 through Octo-

VOL 129 PT 25 1983

UMI

VOL 129 PT 25 1983

S.J. Res. 174—Continued
ber 16, 1983, and "National Coast Week"; to the Committee on the Judiciary.

By Mr. TSONGAS, 28695

S.J. Res. 175—Joint resolution to prohibit the Department of the Navy or any federal agency from using funds to dispose of the Naval Artic Research Laboratory near Barrow, Alaska, except under certain circumstances; read twice and placed on the calendar.

By Mr. MURKOWSKI, 28696—Ordered placed on calendar, 28616—Amendments, 28980, 28988—Amended and passed Senate, 28987—Referred to Committee on Armed Services, 29066

S.J. Res. 176—Joint resolution to designate the week of October 16, 1983 through October 22, 1983, as "National Fetal Alcohol Syndrome Awareness Week"; to the Committee on the Judiciary.

By Mr. BOSCHWITZ (for himself, Mr. Burdick, Mr. Nunn, Mr. Helms, Mr. Hollings and Mrs. Hawkins), 28696—Cosponsors added, 31699, 32440, 32972—Reported with amendment (no written report), 33787—Indefinitely postponed, 34297

S.J. Res. 177—A joint resolution to provide for appointment of Samuel Curtis Johnson as a citizen regent of the Board of Regents of the Smithsonian Institution; to the Committee on Rules and Administration.

By Mr. GOLDWATER (for himself, Mr. Garn and Mr. Sasser), 28888—Reported (S. Rept. 98-313), 32963—Indefinitely postponed, 34402

S.J. Res. 178—A joint resolution proposing an amendment to the Constitution of the United States to allow the President to veto items of appropriation; to the Committee on the Judiciary.

By Mr. MATTINGLY (for himself, Mr. Dole, Mr. Goldwater, Mr. Nickles, Mr. Symms, Mr. Denton, Mr. Trible, Mr. Garn, Mr. Hatch, Mr. Laxalt, Mr. Kasten, Mr. Murkowski, Mr. Humphrey, Mr. Wilson, Mr. Helms, Mr. Armstrong, Mr. Thurmond and Mr. Warner), 27250—Cosponsors added, 28128

S.J. Res. 179—A joint resolution to provide for a White House Chapel; to the Committee on Governmental Affairs.

By Mr. HELMS, 27250—Cosponsors added, 31050, 32972

S.J. Res. 180—A joint resolution to designate the week of October 23, 1983, through October 28, 1983, as "American Energy Awareness Week"; read twice and placed on the calendar.

By Mr. BAKER (for Mr. Byrd (for himself and Mr. Baker)), 27836—Ordered placed on calendar, 27821—Agreed to in Senate, 28986—Referred to Committee on Post Office and Civil Service, 29066

S.J. Res. 181—Joint resolution to provide for the awarding of a gold medal to Lady Bird Johnson in recognition of her humanitarian efforts and outstanding contributions to the improvement and beautification of America; to the Committee on Banking, Housing, and Urban Affairs.

By Mr. BENTSEN, 27836—Cosponsors added, 29137, 29366, 29566, 29803, 30144, 30217, 30405, 31295, 31699, 32058, 32440

S.J. Res. 182—A joint resolution designating the week beginning February 12, 1984, as a time to recognize those volunteers who give of their time to become Big Brothers and Big Sisters to single parent youth; to the Committee on the Judiciary.

By Mr. SASSER, 28775—Cosponsors added, 30729, 32059, 32614, 32972

S.J. Res. 183—Joint resolution to recognize the second week of November 1983, as "National Meals-on-Wheels and Congregate Meal Week"; to the Committee on the Judiciary.

By Mr. HEINZ (for himself, Mr. Glenn, Mr. DeConcini, Mr. Pryor, Mr. Jepsen, Mr. Chafee, Mr. Grassley, Mrs. Kassebaum, Mr. Burdick, Mr. Chiles, Mr. Moynihan, Mr. Dole, Mr. Durenberger, Mr. Cohen, Mr. Percy, Mr. Hollings, Mr. Nunn, Mr. Helms, Mr. Bumpers, Mr. Bentsen, Mr. Mattingly, Mr. Wilson, Mr. Roth, Mr. Sarbanes, Mr. Bradley, Mr. Pell, Mr. Stafford, Mr. Stevens, Mr. Dodd, Mr. Boren, and Mr. Domenici), 29020—Cosponsors added, 29808, 30729, 31050, 31398—Reported (no written report), 31367—Passed Senate, 31906—Referred to Committee on Post Office and Civil Service, 32300

S.J. Res. 184—Joint resolution to designate the week of March 4, 1984, through March 10, 1984, as "National Beta Club Week"; to the Committee of the Judiciary.

By Mr. HOLLINGS, 29021—Cosponsors added, 29808, 30217, 30729, 31050, 31295, 31398, 32972

S.J. Res. 185—An original joint resolution with respect to nuclear arms reductions; placed on the calendar.

By Mr. PERCY, from the Committee on Foreign Relations, 29021—Reported (S. Rept. 98-277), 29020

S.J. Res. 186—A joint resolution entitled "The War Powers in Grenada Act"; to the Committee on Foreign Relations.

By Mr. HART, 29342

S.J. Res. 187—A joint resolution to repeal the Multilateral Force in Lebanon Resolution; to the Committee on Foreign Relations

By Mr. MELCHER (for himself and Mr. Pryor), 29342—Cosponsors added, 29916

S.J. Res. 188—A joint resolution to designate the month of November 1983 as "National Christmas Seal Month".

By Mr. BYRD (for himself, Mr. Baker, Mr. Thurmond, and Mr. Biden), 29342—Ordered placed on calendar, 29395—Referred to Committee on Post Office and Civil Service, 29781—Committee discharged. Passed House, 30941—Examined and signed in the House, 31525—Examined and signed in the Senate, 31691—Presented to the President, 31692—Approved [Public Law 98-154], 34684

S.J. Res. 189—Joint resolution extending the expiration date of the Export-Import Bank Act of 1945.

By Mr. STEVENS (for Mr. Garn), 29554—Ordered placed on calendar, 29592—Agreed to in Senate, 29872—Examined and signed in the Senate, 30017—Examined and signed in the House, 30135—Presented to the President, 30135—Passed House, 29999—Approved [Public Law 98-143], 34684

S.J. Res. 190—Joint resolution to amend the Multilateral Force in Lebanon Resolution and provide for periodic review and, if appropriate, reauthorization by Congress for continued deployment of U.S. Armed Forces in Lebanon; to the Committee on Foreign Relations.

By Mr. EAGLETON (for himself, Mr. Kennedy, and Mr. Dixon), 29799—Debated, 29862—Cosponsors added, 30217

S.J. Res. 191—A joint resolution to require the Office of Federal Procurement Policy to review certain procurement practices and procedures of the Department of Defense and to report its findings, conclusions, and recommendations to the Congress; to the Committee on Armed Services.

By Mr. BYRD, 30136—Cosponsors added, 30405

S.J. Res. 192—Joint resolution to extend the term of the Presidential Commission for the German-American Tricentennial, and for other purposes; to the Committee on the Judiciary.

By Mr. HEINZ, 31033

S.J. Res. 193—Joint resolution designating March 6, 1984, as "Frozen Food Day"; to the Committee on the Judiciary.

By Mrs. HAWKINS, 31033

S.J. Res. 194—An original joint resolution making further continuing appropriations for the fiscal year 1984, and for other purposes.

By Mr. HATFIELD, 31390—From the Committee on Appropriations reported (S. Rept. 98-304). Ordered placed on the calendar, 31397—Debated, 31665, 31667—Amendments, 31667, 31668, 31669, 31699, 31700, 31701—Indefinitely postponed, 32378

S.J. Res. 195—An original joint resolution approving the interstate cost estimate and interstate substitute cost estimate for fiscal years 1984 and 1985.

By Mr. STAFFORD, 31390—From the Committee on Environment and Public Works reported (no written report). Ordered placed on the calendar, 31367

S.J. Res. 196—Joint resolution to designate January 16, 1984, as "Public Employees Appreciation Day"; to the Committee on the Judiciary.

By Mr. WARNER (for himself, Mr. Stevens, Mr. Trible, Mr. Mathias, Mr. Goldwater, Mr. Sasser, Mr. Bingaman, Mr. Tsongas, Mr. Pell, Mr. Sarbanes, Mr. Inouye, Mr. Levin, Mr. Lugar, Mr. Hollings, Mr. Matsunaga, Mr. Chafee, Mr. Eagleton, Mr. Nunn, Mr. Pryor, Mr. Cranston, Mr. Chiles, Mr. Thurmond, Mr. Johnston, Mr. Nickles, Mr. Abdnor, and Mr. Heinz), 32951—Reported (no written report), 33787—Cosponsors added, 33840, 34554—Referred to Committee on Post Office and Civil Service, 34216—Agreed to in Senate, 34295

S.J. Res. 197—Joint resolution to designate the week beginning November 20, 1983, as "National Adoption Week"; to the Committee on the Judiciary.

By Mr. HATCH (for himself, Mr. Denton, Mrs. Hawkins, Mr. Nickles, Mr. Humphrey, Mr. Riegle, Mr. Pell, and Mr. Randolph), 32051—Cosponsors added, 32614, 32972, 33840, 34554—Reported (no written report), 33787—Referred to Committee on Post Office and Civil Service, 34216—Passed Senate, 34295

S.J. Res. 198—Joint resolution designating April 27, 1984, as "National Nursing Home Residents Day"; to the Committee on the Judiciary.

By Mr. PRYOR, 32603—Cosponsors added, 34554

S.J. Res. 199—Joint resolution relating to improving the highway transportation system of the Commonwealth of Virginia.

By Mr. WARNER (for himself and Mr. Trible), 32603—Ordered placed on calendar, 32603, 32647—Amended and passed Senate, 32899—Amendments, 32900, 32978, 33294—Referred to Committee on Public Works and Transportation, 33187—Amended and passed House, 33293

S.J. Res. 200—Joint resolution proposing an amendment to the Constitution of the United States to establish a twelve year limitation on total terms of office for Members of Congress; to the Committee on the Judiciary.

By Mr. NICKLES, 32963

S.J. Res. 201—To provide for the designation of the week of November 25 through December 1, 1984, as "National Epidermolysis Bullosa Awareness Week"; to the Committee on the Judiciary.

By Mr. HATFIELD, 33789

S.J. Res. 202—A Joint resolution to designate 1984 as "the Year of Water"; to the Committee on the Judiciary.

By Mr. ARMSTRONG (for himself, Mr. Abdnor, Mr. Andrews, Mr. Baker, Mr. Baucus, Mr. Bentsen, Mr. Bingaman, Mr. Boschwitz, Mr. Chafee, Mr. DeConcini, Mr. Denton, Mr. Domenici, Mr. Eagleton, Mr. Garn, Mr. Goldwater, Mr. Hart, Mr. Hatch, Mrs. Hawkins, Mr. Hecht, Mr. Helms, Mr. Laxalt, Mr. Lugar, Mr. McClure, Mr. Moynihan, Mr. Nickles Mr. Pressler, Mr. Randolph, Mr. Simpson, Mr. Thurmond, Mr. Tsongas, Mr. Wallop, and Mr. Zorinsky), 33789—Cosponsors added, 34554

S.J. Res. 203—A Joint resolution designating the week beginning April 8, 1984, as "National Mental Health Counselors Week"; to the Committee on the Judiciary.

By Mr. HUDDLESTON (for himself, Mr. Ford, Mr. Melcher, Mr. Randolph, Mr. Andrews, Mr. Dole, Mr. Glenn, Mr. Sarbanes, Mr. Grassley, Mr. Jepsen, Mr. Stennis, Mr. Nunn, and Mr. Leahy), 33789

S.J. Res. 204—Joint resolution to designate "Women's History Week"; to the Committee on the Judiciary.

By Mr. HATCH, 34432

S.J. Res. 205—Joint resolution authorizing and requesting the President to designate the second full week in March of each year as "National Employ the Older Worker Week"; to the Committee on the Judiciary.

By Mr. HEINZ (for himself, Mr. Glenn, Mr. Grassley, Mr. Domenici, Mr. Percy, Mrs. Kassebaum, Mr. Cohen, Mr. Pressler, Mr. Wilson, Mr. Abdnor, Mr. Helms, Mr. Dole, Mr. Jepsen, Mr. Lugar, and Mr. DeConcini), 34432

S.J. Res. 206—Joint resolution designating the first Sunday of every August as "National Day of Peace"; to the Committee on the Judiciary.

By Mr. TSONGAS (for himself and Mr. Kennedy), 34432

S.J. Res. 207—Joint resolution to proclaim March 20, 1984, as "National Agriculture Day"; to the Committee on Agriculture, Nutrition, and Forestry.

By Mr. HELMS (for himself, Mr. Huddleston, Mr. Leahy, Mr. Lugar, Mr. Zorinsky, Mr. Jepsen, Mr. Melcher, Mr. Andrews, Mr. Pryor, Mr. Boren, Mr. Dixon, Mr. Heflin, Mr. Sasser, Mr. Mitchell, Mr. Hollings, Mr. Ford, Mr. Burdick, Mr. Baucus, Mr. Nunn, Mr. Bentsen, Mr. Randolph, Mr. Eagleton, Mr. Heinz, Mr. DeConcini, Mr. Sarbanes, Mr. Thurmond, Mr. Abdnor, Mr. Tower, Mr. Kasten, Mr. Grassley, Mr. Pressler, Mr. Nickles, Mr. Matsunaga, Mr. Bingaman, Mr. Domenici, Mr. Inouye, Mr. Johnston, and Mr. Moynihan), 34432

S.J. Res. 208—Joint resolution to express the sense of the Congress that a bipartisan response to the growing public debt and Federal deficit is necessary; to the Committee on Governmental Affairs.

By Mr. BAUCUS, 34432

S.J. Res. 209—Joint resolution to establish a Joint Select Committee on Congressional Operations; to the Committee on Governmental Affairs.

By Mr. BOREN, 34432

UMI

VOL
129
PT
25
1983
UMI

HISTORY OF BILLS AND RESOLUTIONS

SENATE CONCURRENT RESOLUTIONS

S. Con. Res. 1—Concurrent resolution providing for an adjournment of the Senate and the House of Representatives for more than three days.

By Mr. BAKER, 22—Agreed to in Senate, 9—Agreed to in House, 54

S. Con. Res. 2—Concurrent resolution expressing the sense of the Congress with respect to the role of the Administrator of Veterans' Affairs; to the Committee on Veterans' Affairs.

By Mr. CRANSTON (for himself and Mr. Simpson, Mr. Randolph, Mr. Matsunaga, Mr. DeConcini, Mr. Mitchell and Mr. Denton), 414—Cosponsors added, 2953, 11006

S. Con. Res. 3—Concurrent resolution relating to foreign currency deposits; to the Committee on Banking, Housing, and Urban Affairs.

By Mr. HELMS, 414

S. Con. Res. 4—Concurrent resolution expressing the sense of the Congress that it is in our national interest that a comprehensive review now be conducted by the General Accounting Office (GAO) regarding importance of ensuring that our nation's merchant seamen have ready access to quality health care; to the Committee on Commerce, Science, and Transportation.

By Mr. INOUYE, 414

S. Con. Res. 5—Concurrent resolution expressing the sense of the Congress that the Railroad Retirement Board and representatives of railroad employees and carriers should explore new methods of financing the railroad retirement program; to the Committee on Labor and Human Resources.

By Mr. SASSER (for himself, Mr. Heinz, Mr. Huddleston, Mr. Boschwitz, Mr. Abdnor, Mr. Gorton, Mr. Lugar, Mr. Glenn, Mr. Chiles, Mr. Metzenbaum, Mr. Pryor, Mr. D'Amato, Mr. Hollings, Mr. Andrews, and Mr. Baucus), 964—Cosponsors added, 1315, 1744, 2227, 4103

S. Con. Res. 6—Concurrent resolution expressing the sense of the Congress that the Federal Government should maintain current efforts in Federal nutrition programs to prevent increases in domestic hunger; to the Committee on Appropriations.

By Mr. BOSCHWITZ (for himself, Mr. Danforth, Mr. Huddleston, Mr. Leahy, Mr. Cohen, Mr. Eagleton, and Mr. Jepsen), 965—Cosponsors added, 1145, 1744, 2227, 2664, 3413, 4103, 5021, 7573, 8654, 14740—Reported (S. Rept. 98-18), 4263

S. Con. Res. 7—Concurrent resolution to authorize and provide for a bust of Carl Hayden to be placed in the Capitol; to the Committee on Rules and Administration.

By Mr. GOLDWATER (for himself, Mr. DeConcini, and Mr. Mathias), 1115—Reported with amendments (S. Rept. 98-98), 12396—Amended and passed Senate, 13671—Referred to Committee on House Administration, 14066—Reported (H. Rept. 98-331), 21516—Rules suspended. Passed House, 21917

S. Con. Res. 8—A concurrent resolution to provide for an adjournment of the Senate for more than 3 days;

By Mr. BAKER, 1270—Agreed to in Senate, 1338—Agreed to in House, 1466

S. Con. Res. 9—Concurrent resolution calling upon the Government of the United Kingdom to outlaw the Ulster Defense Association, its membership, activities, and any like terrorist organzation; to the Committee on Foreign Relations.

By Mr. DODD (for himself, Mr. Kennedy, Mr. Moynihan, Mr. Biden, and Mr. Tsongas), 1431—Cosponsors added, 2502

S. Con. Res. 10—Concurrent resolution calling upon the Government of the United Kingdom to ban the use of plastic and rubber bullets against civilians; to the Committee on Foreign Relations.

By Mr. DODD (for himself, Mr. Kennedy, Mr. Moynihan, Mr. Biden, and Mr. Tsongas), 1432—Cosponsors added, 2502, 30217

S. Con. Res. 11—Concurrent resolution expressing the sense of the Congress concerning the obligations of the Government of the Soviet Union under international law with respect to human rights; to the Committee on Foreign Relations.

By Mr. MITCHELL (for himself, Mr. Packwood, and Mr. Moynihan), 2921—Cosponsors added, 6301, 6653, 7229, 7678, 8047, 8731—Reported (no written report), 8307—Agreed to in Senate, 8748

S. Con. Res. 12—A concurrent resolution to declare the sense of the Congress regarding treaty termination; to the Committee on Foreign Relations.

By Mr. GOLDWATER, 3295

S. Con. Res. 13—Concurrent resolution to achieve economic growth through coordination of monetary and fiscal policy; to the Committee on Banking, Housing, and Urban Affairs.

By Mr. MOYNIHAN (for himself and Mr. Hart), 3789—Cosponsors added, 4312

S. Con. Res. 14—Concurrent resolution in commemoration of the bicentennial of the birth of Simon Bolivar, hero of the independence of the Americas; to the Committee on the Judiciary.

By Mr. LUGAR, 4264—Cosponsors added, 6301, 6653, 7229, 7573, 7823, 9009, 10046, 10632—Reported (no written report), 10716—Agreed to in Senate, 10969—Agreed to in House, 17165

S. Con. Res. 15—Concurrent resolution to express the sense of the Congress that the national security policy of the United States should reflect a national strategy of peace through strength; to the Committee on Armed Services.

By Mr. GARN (for himself, Mr. Abdnor, Mr. Andrews, Mr. Armstrong, Mr. Bentsen, Mr. Boren, Mr. Boschwitz, Mr. Chiles, Mr. Cochran, Mr. Cohen, Mr. D'Amato, Mr. Danforth, Mr. DeConcini, Mr. Denton, Mr. Dole, Mr. Domenici, Mr. East, Mr. Goldwater, Mr. Grassley, Mr. Hatch, Mrs. Hawkins, Mr. Hecht, Mr. Heflin, Mr. Helms, Mr. Hollings, Mr. Huddleston, Mr. Humphrey, Mr. Jepsen, Mr. Johnston, Mr. Kasten, Mr. Laxalt, Mr. Long, Mr. Lugar, Mr. McClure, Mr. Mattingly, Mr. Melcher, Mr. Murkowski, Mr. Nickles, Mr. Nunn, Mr. Pressler, Mr. Pryor, Mr. Quayle, Mr. Randolph, Mr. Roth, Mr. Rudman, Mr. Sasser, Mr. Stevens, Mr. Symms, Mr. Thurmond, Mr. Tower, Mr. Trible, Mr. Wallop, Mr. Warner, and Mr. Zorinsky), 4264

S. Con. Res. 16—Concurrent resolution expressing the sense of the Congress that the President should initiate talks with the Government of the Soviet Union, and with other governments interested in space activities, to explore the opportunities for cooperative East-West ventures in space, as an alternative to an arms race in space; to the Committee on Foreign Relations.

By Mr. MATSUNAGA (for himself and Mr. Pell), 4849

S. Con. Res. 17—A concurrent resolution to recognize Irish Peace, Freedom, and Unity Day; to the Committee on the Judiciary.

By Mr. D'AMATO, 5021—Cosponsors added, 5979

S. Con. Res. 18—Concurrent resolution relating to placing the Small Business Administrator on the Cabinet Council of Economic Affairs; to the Committee on Governmental Affairs.

By Mr. HEINZ (for himself and Mr. Riegle), 5514

S. Con. Res. 19—Concurrent resolution expressing the sense of the Congress on the occasion of the 150th anniversary of the opening of diplomatic relations between the United States and Thailand; to the Committee on Foreign Relations.

By Mr. PERCY (for himself, Mr. Murkowski, Mr. Zorinsky, Mr. East, Mr. Sarbanes, Mr. Dole, Mr. Pell, Mr. Bumpers, Mr. Kennedy, Mr. Dixon, Mr. Lugar, and Mr. Exon), 6289—Cosponsors added, 7573—Reported (no written report), 8307—Agreed to in Senate, 8749—Agreed to in House, 10439

S. Con. Res. 20—A concurrent resolution making corrections in the enrollment of H.R. 1716.

By Mr. BAKER (for Mr. Hatfield), 6985—Agreed to in Senate, 6994, 7057—Agreed to in House, 7306

S. Con. Res. 21—A concurrent resolution expressing the sense of the Congress respecting the administration of title X of the Public Health Service Act; to the Committee on Labor and Human Resources.

By Mr. COHEN (for himself, Mr. Packwood, Mr. Hollings, and Mr. Bradley), 6985—Agreed to in Senate, 7058—Cosponsors

VOL 129 PT 25 1983

S. Con. Res. 21—Continued
added, 11416, 15263, 17027, 18469, 19059, 20608, 22616, 24463, 25779, 28876

S. Con. Res. 22—A concurrent resolution expressing the sense of the Congress with respect to implementing the objectives of the United Nations Decade of Disabled Persons (1983-1992); to the Committee on Labor and Human Resources.

By Mr. DOLE (for himself, Mr. Stafford, Mr. Randolph, Mr. Hatch, Mr. Armstrong, Mr. Boschwitz, Mr. Hatfield, Mr. Weicker, Mr. Cranston, Mr. Inouye, Mr. Mattingly, Mr. Hollings, Mr. Humphrey, Mr. Durenberger, Mr. Bumpers, Mr. Domenici, Mr. Gorton, Mr. Proxmire, Mr. Lugar, Mr. Stevens, Mr. Quayle, Mr. Percy, Mr. Kennedy, Mr. Garn, Mr. Nickles, Mr. Jepsen, Mr. DeConcini, Mrs. Hawkins, Mr. Leahy, and Mr. Dixon), 7162—Cosponsors added, 9619, 11704, 13134, 14502—Reported (no written report), 15612—Agreed to in Senate, 17047

S. Con. Res. 23—A concurrent resolution to support the President's call for a more humane and ethical strategic policy; to the Committee on Armed Services.

By Mr. ARMSTRONG, 7162—Cosponsors added, 10327

S. Con. Res. 24—Concurrent resolution expressing the sense of the Congress that the people of the United States should observe the month of May 1983 as Older Americans Month; to the Committee on the Judiciary.

By Mrs. HAWKINS, 8655—Cosponsors added, 9206, 9735, 10327, 10632, 10734, 11311, 11704, 11830—Reported (no written report), 11673—Agreed to in Senate, 12170

S. Con. Res. 25—Concurrent resolution expressing the sense of the Congress that the Federal Reserve System should continue to promote a reduction in interest rates; to the Committee on Banking, Housing, and Urban Affairs.

By Mr. GARN (for himself and Mr. Proxmire), 8731

S. Con. Res. 26—A concurrent resolution approving the obligation and expenditure of funds for MX missile procurement and full-scale engineering development of a basing mode; to the Committee on Appropriations.

By Mr. HATFIELD, 9206—Reported (S. Rept. 98-85), 12396—Debated, 13100, 13250, 13254, 13267, 13305, 13446, 13464, 13685, 13993—Agreed to in Senate, 13768—Agreed to in House, 14024

S. Con. Res. 27—Resolution revising and replacing the congressional budget for the United States Government for the fiscal year 1983, and setting forth the congressional budget for the United States Government for the fiscal years 1984, 1985, and 1988.

By Mr. DOMENICI, 9709—Debated, 10584, 10688, 10689, 11198, 11362, 11378, 11489, 11645, 11657, 11761, 12088, 12133, 13042—Amendments, 10689, 10709, 10712, 10736, 10889, 10896, 10919, 10924, 10928, 10931, 10961, 10961, 11007, 11014, 11198, 11200, 11205, 11234, 11225, 11264, 11312, 11362, 11365, 11369, 11378, 11379, 11417, 11419, 11489, 11494, 11500, 11503, 11520, 11645, 11646, 11649, 11652, 11653, 11655, 11657, 11658, 11688, 11705, 11781, 11789, 11790, 11802, 11816, 11833, 12088, 12077, 12085, 12133, 13056, 13067, 13074, 13079, 13080, 13081, 13087, 13088, 13137, 13141, 13144, 13149, 13153—Amended and passed Senate, 13095—Reported (no written report), 13114

S. Con. Res. 28—Concurrent resolution to support the establishment of a National Historical Intelligence Museum; to the Select Committee on Intelligence.

By Mr. GOLDWATER (for himself, Mr. Moynihan, Mr. Garn, Mr. Chafee, Mr. Lugar, Mr. Wallop, Mr. Durenberger, Mr. Roth, Mr. Cohen, Mr. Huddleston, Mr. Biden, Mr. Inouye, Mr. Jackson, Mr. Leahy, and Mr. Bentsen), 9735

S. Con. Res. 29—Concurrent resolution to provide that it is the sense of the Congress that the national policy of the United States be that the Federal Government contribute to the support of education in the United States; to the Committee on Labor and Human Resources.

By Mr. HOLLINGS (for himself and Mr. Hatfield), 10327—Cosponsors added, 10734, 23616

S. Con. Res. 30—Concurrent resolution to reject the medicare cuts contained in the President's fiscal year 1984 budget; to the Committee on Finance.

By Mr. BAUCUS (for himself, Mr. Byrd, Mr. Bentsen, Mr. Bingaman, Mr. Bradley, Mr. Chiles, Mr. Exon, Mr. Glenn, Mr. Johnston, Mr. Kennedy, Mr. Lautenberg, Mr. Levin, Mr. Matsunaga, Mr. Metzenbaum, Mr. Mitchell, Mr. Moynihan and Mr. Pryor), 10632—Cosponsors added, 11311, 12130, 17027

S. Con. Res. 31—A concurrent resolution calling upon the Union of Soviet Socialist Republics to end the current repressive policies of forced labor and expressing the sense of the Congress that the exploitation of workers in forced-labor camps by the Union of Soviet Socialist Republics is morally reprehensible; to the Committee on Foreign Relations.

By Mr. ARMSTRONG, 11311

S. Con. Res. 32—A concurrent resolution to express the sense of the Congress concerning the legal minimum age for drinking and purchasing alcohol; to the Committee on the Judiciary.

By Mr. SPECTER (for himself, Mr. Burdick, Mr. Pryor, Mr. Dole, Mr. Danforth, and Mr. Packwood), 11416—Cosponsors added, 15624, 16200, 17028, 17426, 19304, 20592, 21158, 21367, 28779

S. Con. Res. 33—Concurrent resolution providing for the commemoration of the 100th anniversary of the birth of Harry S. Truman; to the Committee on Rules and Administration.

By Mr. EAGLETON (for himself and Mr. Danforth), 11830

S. Con. Res. 34—A concurrent resolution expressing the sense of the Congress in support of a call for jobs with peace; to the Committee on Appropriations.

By Mr. CRANSTON, 12130

S. Con. Res. 35—An original concurrent resolution to authorize the printing as a Senate document of a revised edition of "The Capitol".

By Mr. MATHIAS, from the Committee on Rules and Administration, 12404—Ordered placed on calendar, 12408—Reported (S. Rept. 98-99), 12396—Agreed to in Senate, 13671—Referred to Committee on House Administration, 14066—Reported (H. Rept. 98-249), 16672—Agreed to in House, 21236

S. Con. Res. 36—Concurrent resolution to proclaim a day of national celebration of the 200th anniversary of the Treaty of Paris; to the Committee on the Judiciary.

By Mr. WARNER (for himself, Mr. Trible, Mr. Mattingly, Mr. Thurmond, Mr. Rudman, Mr. Mathias, Mr. Dodd, Mr. Pell, Mr. Chafee, Mr. Tsongas, and Mr. Sarbanes), 12631

S. Con. Res. 37—A concurrent resolution expressing the sense of the Congress with respect to the actions of the Government of the Soviet Union in jamming the broadcasts of Voice of America and RFE/RL, Incorporated; to the Committee on Foreign Relations.

By Mr. HUMPHREY (for himself, Mr. Pressler, Mr. Rudman, Mr. East, Mr. Armstrong, Mr. Dole, Mr. Pell, Mr. Symms, Mr. Jepsen, Mr. Hatch, and Mr. Exon), 13136

S. Con. Res. 38—A concurrent resolution expressing the sense of the Senate concerning martial law on Taiwan; to the Committee on Foreign Relations.

By Mr. PELL (for himself, Mr. Kennedy, Mr. Cranston, and Mr. Hart), 13136

S. Con. Res. 39—Concurrent resolution expressing the sense of the Congress concerning the condition of the international financial system; to the Committee on Foreign Relations.

By Mr. ARMSTRONG, 13801

S. Con. Res. 40—A concurrent resolution expressing the sense of the Congress that a uniform State act should be developed and adopted which provides grandparents with adequate rights to petition State courts for privileges to visit their grandchildren following the dissolution (because of divorce, separation, or death) of the marriage of such grandchildren's parents, and for other purposes; to the Committee on the Judiciary.

By Mr. LEVIN (for himself, Mr. Stennis, Mr. D'Amato, Mr. Zorinsky, Mr. Helms, Mr. Randolph, Mr. Moynihan, Mr. Burdick, Mr. Matsunaga, Mr. Inouye, Mr. Huddleston, Mr. Bentsen, Mr. Heins, Mr. Ford, and Mr. Bumpers), 13803—Cosponsors added, 14740, 19059, 19304, 24060, 24463, 25879, 30144, 32614

S. Con. Res. 41—Concurrent resolution providing for an adjournment of the Senate from May 26, or May 27, 1983, to June 6, 1983, and an adjournment of the House from May 26, 1983, to June 1, 1983.

By Mr. BAKER, 13810—Agreed to in Senate, 13890—Agreed to in House, 14024

S. Con. Res. 42—Concurrent resolution expressing the sense of the Congress concerning infringements of religious freedom by the Governments of the Warsaw Pact states; to the Committee on Foreign Relations.

By Mr. PELL (for himself and Mr. Percy), 13843

S. Con. Res. 43—Concurrent resolution expressing the sense of the Congress concerning the condition of the international financial system; to the Committee on Banking, Housing, and Urban Affairs.

By Mr. ARMSTRONG, 14503

S. Con. Res. 44—Concurrent resolution expressing the sense of the Congress that the continuing possibility that the provisions of the Internal Revenue Code of 1954 relating to withholding from interest and dividends will be repealed is creating, for all payors, an undue hardship within the meaning of section 303(b) of the Tax Equity and Fiscal Responsibility Act of 1982 and that the Secretary of the Treasury should exercise his authority under such section to delay the effective date of such provisions until December 31, 1983; to the Committee on Finance.

By Mr. JEPSEN, 14503—Cosponsors added, 14994, 16542

S. Con. Res. 45—Concurrent resolution expressing the sense of the Senate that the Republic of South Africa should cease its "blackspot" policy of forcibly removing black South Africans from their legally

acquired residences and relocating them; to the Committee on Foreign Relations.

By Mr. GLENN, 15637

S. Con. Res. 46—Concurrent resolution expressing the sense of the Congress regarding negotiations for the reduction and control of nuclear arms; to the Committee on Foreign Relations.

By Mr. DOLE (for himself, Mr. Stevens, Mr. Abdnor, Mr. Armstrong, Mr. Kasten, Mr. Murkowski, Mr. Trible, and Mr. Grassley), 16201

S. Con. Res. 47—Concurrent resolution expressing the sense of Congress that the Chrysler Corp. Loan Guarantee Board should sell Chrysler stock warrants, and use the sales proceeds to reduce budget deficits; to the Committee on Banking, Housing, and Urban Affairs.

By Mr. TRIBLE, 16543

S. Con. Res. 48—Concurrent resolution providing for an adjournment of the Senate from June 29, 1983, June 30, 1983, or July 1, 1983 to July 11, 1983, and and adjournment of the House from June 30, 1983 to July 11, 1983.

Mr. BAKER, 17603—Agreed to in Senate, 17505—Agreed to in House, 18139

S. Con. Res. 49—A concurrent resolution expressing the sense of the Congress that our tax system has become so complex, economically counterproductive, outmoded, and riddled with exceptions, that the time has come to stop applying piecemeal, short term remedies, such as modification of the fringe benefit provisions, and to adopt a new tax system based on equity, efficiency, and simplicity, that will broaden the income base while simultaneously effecting a reduction in tax rates; to the Committee on Finance.

Mr. DeCONCINI, 17994

S. Con. Res. 50—A concurrent resolution declaring that U.S. contributions to the United Nations should be reduced by the U.S. proportionate share of the United Nations funds used for the International conference to be held in Vienna, Austria, on July 11 to 13, 1983; to the Committee on Foreign Relations.

Mr. MOYNIHAN, 17994

S. Con. Res. 51—A concurrent resolution expressing the sense of Congress that the 50 States and the District of Columbia should establish a program for the mutual recognition of the identification systems used by other States to indicate which vehicles are allowed to park in spaces reserved for the disabled; to the Committee on Governmental Affairs.

Mr. JEPSEN, 18496

S. Con. Res. 52—A concurrent resolution expressing the sense of the Congress regarding the need for a uniform symbol of identification, specifically the International Symbol of Access, to be used either on special license plates or on dashboard placards of vehicles carrying handicapped persons desiring the use of special parking privileges, and that all States be encouraged to honor this uniform symbol and grant reciprocity between the several States to those persons displaying this symbol and properly using the parking spaces reserved for handicapped persons; to the Committee on Governmental Affairs.

Mr. DURENBERGER (for himself, Mr. Weicker, Mr. Dole, Mr. Percy, Mr. Boschwitz, Mr. Hollings, Mr. Bumpers, Mr. Randolph, Mr. Nunn, Mr. Gorton, Mr. Roth, Mr. Kennedy, Mr. Heinz, Mr. Andrews, Mr. Bradley, Mr. Symms, Mr. Stafford, Mr. Stevens and Mr. Hatch), 18635

S. Con. Res. 53—A concurrent resolution expressing the sense of the Congress that the Tennessee Valley Authority should operate the Ocoee numbered 2 hydro project on the Ocoee River in Tennessee so that water is not diverted from the riverbed for a minimum of one hundred and ten days per calendar year; to the Committee on Environment and Public Works.

Mr. SASSER, 19658

S. Con. Res. 54—A concurrent resolution expressing the sense of Congress that the President, the Board of Governors of the Federal Reserve System, the Secretary of the Treasury, and the Chairman of the Council of Economic Advisors should insure the compatibility of fiscal and monetary policy in order to achieve a stable and vigorous economic recovery and a significant reduction in the rate of unemployment; to the Committee on Banking, Housing, and Urban Affairs.

Mr. QUAYLE, 19658—Cosponsors added, 20592

S. Con. Res. 55—A concurrent resolution expressing the grave concern of the Congress regarding the plight of Ethiopian Jews; to the Committee on Foreign Relations.

By Mr. TSONGAS (for himself, Mr. Percy, Mr. Pell, Mr. Metzenbaum, Mr. Cranston, Mr. Dodd, Mr. Kennedy, Mr. Moynihan, Mr. Sarbanes, and Mr. Levin), 19763—Cosponsors added, 21158, 28469, 30728, 32614—Reported (no written report), 32602—Agreed to in Senate, 33646—Referred to Committee on Foreign Affairs, 33583

S. Con. Res. 56—A concurrent resolution expressing the sense of Congress in opposition to further expansion of cargo preference requirements; to the Committee on Commerce, Science, and Transportation.

By Mr. JEPSEN (for himself, Mrs. Kassebaum, Mr. Boschwitz, Mr. Abdnor, Mr. Percy, Mr. Grassley, Mr. Quayle, Mr. East, Mr. Danforth, Mr. Nickles, and Mr. Exon), 19955—Cosponsors added, 26388, 28128, 34554

S. Con. Res. 57—A concurrent resolution to express the sense of the Congress with respect to implementing the objectives of the United Nations World Assembly on Aging; to the Committee on Foreign Relations.

By Mr. HEINZ (for himself, Mr. Percy, and Mr. Pryor), 19955

S. Con. Res. 58—Concurrent resolution correcting the enrollment of S. 272; submitted and placed on the calendar.

By Mr. STEVENS (for Mr. Weicker (for himself and Mr. Nunn)), 21132—Agreed to in Senate, 21389

S. Con. Res. 59—An original concurrent resolution to authorize the Librarian of Congress to study the changing role of the book in the future.

By Mr. MATHIAS, 21349—From the Committee on Rules and Administration Reported (S. Rept. 98-200), 21349—Ordered placed on calendar, 21350—Agreed to in Senate, 24055—Referred to Committee on House Administration, 24346—Reported (H. Rept. 98-451), 30018—Agreed to in House, 30271—Amendments, 30271—Senate concurs in House amendment, 34375

S. Con. Res. 60—A concurrent resolution urging the Secretary of Education to postpone further action on reorganization of certain programs in the Department of Education until a study by the General Accounting Office determines that such reorganization would not reduce the ability of the Department of Education to achieve the goals intended by Congress when it authorized the affected programs; to the Committee on Governmental Affairs.

By Mr. DODD (for himself, Mr. Hollings, Mr. Pell, Mr. Bentsen, Mr. Mathias, Mr. Kennedy, Mr. Melcher, Mr. Chiles, Mr. Tsongas, Mr. Lautenberg, Mr. Bumpers, Mr. Eagleton, Mr. Inouye, Mr. Bingaman, Mr. Biden, Mr. Sarbanes, Mr. Levin, Mr. Dixon, Mr. Bradley, Mr. Burdick, Mr. Randolph, and Mr. Weicker), 22458—Cosponsors added, 26388

S. Con. Res. 61—A concurrent resolution to commend Dr. Alice Mitchell Rivlin for her services as Director of the Congressional Budget Office; to the Committee on the Budget.

By Mr. CHILES (for himself, Mr. Byrd, Mr. Domenici, Mr. Baucus, Mr. Biden, Mr. Bingaman, Mr. Bradley, Mr. Bumpers, Mr. Burdick, Mr. Cranston, Mr. DeConcini, Mr. Dixon, Mr. Dodd, Mr. Eagleton, Mr. Exon, Mr. Ford, Mr. Hart, Mr. Heflin, Mr. Hollings, Mr. Huddleston, Mr. Jackson, Mr. Johnston, Mr. Kennedy, Mr. Lautenberg, Mr. Leahy, Mr. Long, Mr. Matsunaga, Mr. Melcher, Mr. Metzenbaum, Mr. Moynihan, Mr. Nunn, Mr. Pell, Mr. Proxmire, Mr. Pryor, Mr. Randolph, Mr. Riegle, Mr. Sarbanes, Mr. Sasser, Mr. Stennis, Mr. Zorinsky, Mr. Dole, and Mr. Abdnor), 22921

S. Con. Res. 62—A concurrent resolution to direct the Commissioner of Social Security and the Secretary of Health and Human Services to develop a plan outlining the steps which might be taken to correct the social security benefit disparity known as the notch problem; to the Committee on Finance.

By Mr. MATTINGLY (for himself, Mr. Kennedy, Mr. Humphrey, and Mr. Chafee), 22921—Cosponsors added, 24060, 24463, 24590, 24916, 25059, 25348, 25645, 25879, 26090, 26703, 27848, 28128, 29366, 30728, 31669

S. Con. Res. 63—A concurrent resolution directing the Clerk of the House of Representatives to make corrections in the enrollment of the bill H.R. 3190.

By Mr. BAKER (for Mr. Helms), 22921—Agreed to in Senate, 23106—Agreed to in House, 23205

S. Con. Res. 64—A concurrent resolution to express the sense of the Congress relating to agricultural marketing orders; to the Committee on Agriculture, Nutrition, and Forestry.

By Mr. LEVIN (for himself, Mr. Cochran, Mr. Huddleston, Mr. Melcher, Mr. Andrews, Mr. Boren, Mr. Riegle, Mr. Cranston, Mr. Hollings, Mr. Zorinsky, Mr. DeConcini, Mr. Nunn, and Mr. Wilson), 22921

S. Con. Res. 65—A concurrent resolution expressing the sense of the Congress that the Republic of South Africa should cease its "blackspot" policy of forcibly removing black South Africans from their legally acquired residences and relocating them, and for other purposes; to the Committee on Foreign Relations.

By Mr. GLENN (for himself, Mr. Boschwitz, Mr. Cranston, Mr. Dole, Mr. Heinz, Mr. Moynihan, Mr. Sarbanes, and Mr. Tsongas), 22921—Cosponsors added, 26090

S. Con. Res. 66—A concurrent resolution expressing the sense of the Congress regarding the shooting down of Korean Airlines Flight 007 by the Government of the Soviet Union; to the Committee on Foreign Relations.

By Mr. HEINZ, 23552

UMI

S. Con. Res. 67—A concurrent resolution expressing the sense of the Congress that it is not appropriate at this time to transfer ownership or management of any civil meteorological satellite system and associated ground system equipment to the private sector; to the Committee on Commerce, Science, and Transportation.

By Mr. GORTON (for himself, Mr. Pressler, Mr. Trible, Mr. Danforth, Mr. Sarbanes, Mr. Huddleston, Mr. Abdnor, Mr. Eagleton, Mr. Stennis, and Mr. Warner), 24590—Cosponsors added, 25779, 29895—Reported (S. Rept. 98-280), 29895—Agreed to in Senate, 27819—Referred to Committee on Science and Technology, 29037

S. Con. Res. 68—Concurrent resolution to correct the enrollment of S. 602.

By Mr. STEVENS (for Mr. Baker), 24906—Agreed to in Senate, 24859—Agreed to in House, 25450

S. Con. Res. 69—A concurrent resolution expressing the sense of the Congress that the Secretary of Transportation should make available for civilian use certain satellite-directed navigational aids developed by the Department of Defense for the guidance of aircraft; to the Committee on Commerce, Science, and Transportation.

By Mr. PERCY, 25780—Cosponsors added, 26779, 31296

S. Con. Res. 70—A concurrent resolution expressing the sense of the Congress regarding actions the President should take to commemorate the anniversary of the Ukrainian famine of 1932-33; to the Committee on Foreign Relations.

By Mr. HOLLINGS (for himself and Mr. Domenici), 25398—Cosponsors added, 27563, 26779, 26876, 29137, 29567, 29809, 30217, 30405, 30728, 31050, 31296, 31398, 32614—Reported (no written report), 31692—Agreed to in Senate, 32646—Referred to Committee on Post Office and Civil Service, 33187

S. Con. Res. 71—Concurrent resolution deploring the assassination of Benigno Aquino, calling for the conduct of a thorough, independent and impartial investigation and calling for free and fair elections in the Philippines; to the Committee on Foreign Relations.

By Mr. KENNEDY (for himself, Mr. Cranston, Mr. Tsongas, Mr. Dodd, Mr. Glenn, Mr. Hart, Mr. Moynihan, Mr. Pell, Mr. Riegle, and Mr. Sarbanes), 26895—Cosponsors added, 29367

S. Con. Res. 72—A concurrent resolution calling on the President to appoint a special envoy for Northern Ireland; to the Committee on Foreign Relations.

By Mr. MOYNIHAN (for himself, Mr. Kennedy, Mr. Dodd, Mr. Cranston, and Mr. Metzenbaum), 27254—Cosponsors added, 27563, 31398, 31699, 34554

S. Con. Res. 73—An original concurrent resolution relating to the coordination of monetary and fiscal policies; placed on the calendar.

By Mr. GARN, from the Commitee on Banking, Housing, and Urban Affairs, 27256—Reported (S. Rept. 98-263), 27246

S. Con. Res. 74—A concurrent resolution to encourage and support the people of Afghanistan in their struggle to be free from foreign domination; to the Committee on Foreign Relations.

By Mr. TSONGAS (for himself, Mr. Abdnor, Mr. Andrews, Mr. Armstrong, Mr. Bentsen, Mr. Bingaman, Mr. Boschwitz, Mr. Bradley, Mr. Bumpers, Mr. Byrd, Mr. Chiles, Mr. Cochran, Mr. Cohen, Mr. D'Amato, Mr. DeConcini, Mr. Dixon, Mr. Dole, Mr. Durenberger, Mr. Eagleton, Mr. Exon, Mr. Ford, Mr. Garn, Mr. Glenn, Mr. Grassley, Mr. Hart, Mr. Hatch, Mr. Heinz, Mr. Huddleston, Mrs. Kassebaum, Mr. Kennedy, Mr. Laxalt, Mr. Levin, Mr. Lugar, Mr. Mattingly, Mr. Melcher, Mr. Moynihan, Mr. Murkowski, Mr. Nickles, Mr. Pell, Mr. Pressler, Mr. Proxmire, Mr. Pryor, Mr. Quayle, Mr. Randolph, Mr. Riegle, Mr. Rudman, Mr. Sarbanes, Mr. Sasser, Mr. Simpson, Mr. Specter, Mr. Stennis, Mr. Warner, Mr. Wilson, Mr. Zorinsky, Mr. Hollings, Mr. Percy, and Mr. Jepsen), 27563—Cosponsors added, 30405, 30729, 31699

S. Con. Res. 75—A concurrent resolution favoring a National Museum of the U.S. Army; to the Committee on Armed Services.

By Mr. LEAHY (for himself and Mr. Warner), 27539—Cosponsors added, 34554

S. Con. Res. 76—A concurrent resolution to congratulate Lech Walesa, leader of the independent Polish trade union Solidarity, on being awarded the 1983 Nobel Peace Prize; submitted and placed on the calendar.

By Mr. DODD (for himself, Mr. Percy, Mr. Pell, and Mr. Kennedy), 27564—Agreed to in Senate, 27820—Referred to Committee on Foreign Affairs, 29037—Committee discharged. Agreed to in the House, 33472

S. Con. Res. 77—Concurrent resolution expressing the sense of the Congress that Fire Prevention Week, 1983, should be observed with appropriate activities and remembrances; to the Committee on the Judiciary

By Mr. GORTON (for himself and Mr. Heflin and Mr. Stevens), 27836

S. Con. Res. 78—Concurrent resolution to establish a Commission on Civil Rights in the legislative branch of the Federal Government; to the Committee on the Judiciary.

By Mr. SPECTER (for himself Mr. Biden Mr. Kennedy, Mr. Heinz, Mr. Metzenbaum, Mr. Durenberger, Mr. Bentsen, and Mr. Bradley), 29137—Cosponsors added, 30405, 31296

S. Con. Res. 79—A concurrent resolution to request the President to urge the Government of Japan to import United States coal; to the Committee on Banking, Housing, and Urban Affairs.

By Mr. HEINZ (for himself, Mr. Ford, Mr. Randolph, Mr. Warner, Mr. Specter, Mr. Garn, Mr. Huddleston, Mr. Heflin, Mr. Sarbanes, Mr. Mathias, Mr. Metzenbaum, Mr. Sasser, and Mr. Melcher), 29367—Cosponsors added, 30217, 31050

S. Con. Res. 80—Concurrent resolution expressing the sense of the Congress that the President should take all steps necessary to bring the question of self-determination of the Baltic States before the United Nations, and for other purposes; to the Committee on Foreign Relations.

By Mr. DOLE (for himself, Mr. Leahy, Mr. D'Amato, Mr. Bentsen, Mr. Bumpers, Mr. Moynihan, Mr. Heinz, Mr. Hatfield, Mr. Exon, Mr. Gorton, Mr. Cohen, Mr. Pressler, Mr. Mattingly, Mr. Riegle, Mr. Durenberger, Mr. Glenn, Mr. Percy, Mr. Hart and Mr. Armstrong), 29567—Cosponsors added, 29809, 29916, 30144, 31398, 31699, 32059, 32440, 32614, 32972, 33940, 34554—Reported (no written report), 32963—Agreed to in Senate, 33928—Referred to Committee on Foreign Affairs, 34216

S. Con. Res. 81—Concurrent resolution expressing the sense of the Congress with respect to the urgency of extending the Japanese automobile export restraints beyond March 31, 1984, at the current level of 1,680,000 vehicles, to foster recovery and reduce high unemployment in the American automobile industry; to the Committee on Finance.

By Mr. QUAYLE (for himself, Mr. Riegle, Mr. Kasten, Mr. Dixon, Mr. Heinz, Mr. Specter, Mr. Metzenbaum, Mr. Roth, Mr. Lugar, Mr. Proxmire, Mr. Warner, Mr. Eagleton and Mr. Lautenberg), 29567—Cosponsors added, 30144, 30217, 30405

S. Con. Res. 82—Concurrent resolution expressing sympathy and condolences on the tragic killing of Koreans in Burma; placed on the calendar.

By Mr. BAKER (for Mr. Murkowski (for himself, Mr. Percy, Mr. Pell, and Mr. Glenn)), 30211—Ordered placed on calendar, 30258—Agreed to in Senate, 30460—Agreed to in House, 32126

S. Con. Res. 83—A concurrent resolution to establish a Commission on Pay Equity; to the Committee on Governmental Affairs.

By Mr. EVANS, 30397

S. Con. Res. 84—Concurrent resolution to encourage State and local governments to focus on the problems of child custody, child support, and related domestic issues; to the Committee on Governmental Affairs.

By Mr. DURENBERGER (for himself and Mr. Boren), 31033

S. Con. Res. 85—Concurrent resolution expressing the sense of Congress on allowing Vladimir Feltsman freedom to travel; to the Committee on Foreign Relations.

By Mr. PELL (for himself, Mr. Armstrong, Mr. Bingaman, Mr. Melcher, Mr. Boschwitz, Mr. Randolph, Mr. Symms, Mr. Bentsen, Mr. Chiles, Mr. Sarbanes, Mr. Levin, Mr. Metzenbaum, Mr. Huddleston, Mr. Sasser, Mr. Tsongas, Mr. Lautenberg, Mr. Percy, Mr. Glenn, Mr. Dodd, Mr. Bumpers, Mr. Inouye, and Mr. Hart), 32051—Reported (no written report), 32963—Cosponsors added, 32972, 33840—Agreed to in Senate, 33929

S. Con. Res. 86—Concurrent resolution expressing the sense of the Congress regarding the persecution of members of the Baha'i religion in Iran by the Government of Iran; to the Committee on Foreign Relations.

By Mr. HEINZ (for himself, Mr. Specter, Mr. D'Amato, Mr. Hollings, Mr. Exon, Mr. Sarbanes, Mr. Pressler, Mr. Levin, Mr. Mitchell, Mr. Melcher, Mr. Dole, Mr. Proxmire, Mr. Sasser, Mr. Bingaman, Mr. McClure, Mr. Danforth, Mr. Gorton, Mr. Huddleston, Mr. Bumpers, Mr. Burdick, Mr. Quayle, Mr. Hatfield, Mr. Zorinsky, Mr. Stevens, Mr. Moynihan, Mr. Percy, Mr. Kennedy, Mr. Glenn, Mr. Boschwitz, Mr. Cranston, Mr. Symms, and Mr. Thurmond), 32603

HISTORY OF BILLS AND RESOLUTIONS

SENATE RESOLUTIONS

S. Res. 1—A resolution informing the President of the United States that a quorum of each House is assembled.

By Mr. BAKER, 22—Agreed to in Senate, 6

S. Res. 2—A resolution informing the House of Representatives that a quorum of the Senate is assembled.

By Mr. BYRD, 22—Agreed to in Senate, 6—Cosponsors added, 2502

S. Res. 3—A resolution fixing the hour of daily meeting of the Senate.

By Mr. BAKER, 22—Agreed to in Senate, 6

S. Res. 4—A resolution electing Patrick J. Griffin as Secretary of the Minority of the Senate.

By Mr. BYRD, 22—Agreed to in Senate, 6

S. Res. 5—A resolution commending Terrence E. Sauvain for his service as Secretary for the Minority of the Senate.

By Mr. BYRD, 22—Agreed to in Senate, 6

S. Res. 6—A resolution to amend paragraphs 2 and 3 of rule XXV of the Standing Rules of the Senate.

By Mr. BAKER, 22—Agreed to in Senate, 7

S. Res. 7—A resolution to amend paragraph 4 of Rule XXV of the Standing Rules of the Senate.

By Mr. BAKER, 22—Agreed to in Senate, 7

S. Res. 8—A resolution making majority party appointments to Senate Committees for the Ninety-eighth Congress, and electing chairmen of such committees.

By Mr. BAKER, 22—Agreed to in Senate, 8

S. Res. 9—A resolution making minority party appointments to Senate committees for the Ninety-eighth Congress.

By Mr. BYRD, 22—Agreed to in Senate, 8

S. Res. 10—A resolution appointing majority party's membership on the Select Committee on Ethics.

By Mr. BAKER, 22—Agreed to in Senate, 8

S. Res. 11—A resolution appointing minority party's membership on the Select Committee on Ethics.

By Mr. BYRD, 22—Agreed to in Senate, 9

S. Res. 12—A resolution reappointing Michael Davidson as Senate Legal Counsel.

By Mr. BAKER (for himself and Mr. Byrd), 22—Agreed to in Senate, 9

S. Res. 13—Resolution authorizing expenditures by the Committee on Environment and Public Works; to the Committee on Rules and Administration.

By Mr. STAFFORD, 414—Reported (no written report), 407

S. Res. 14—Resolution to amend rule XVI of the Standing Rules of the Senate with respect to the priority of deciding certain points of order made against amendments to general appropriation bills.

By Mr. BYRD, 414

S. Res. 15—Resolution to amend rule XVI of the Standing Rules of the Senate with respect to the priority of deciding certain points of order made against amendments to general appropriation bills; to the Committee on Rules and Administration.

By Mr. BYRD, 414

S. Res. 16—Resolution to affirm fiscal responsibility; to the Committee on the Budget.

By Mr. MATTINGLY, 414

S. Res. 17—Resolution to refer the bill S. 80, entitled, "A bill for the relief of Aetna Insurance Company, and other insurance companies" to the Chief Commissioner of the United States Court of Claims; to the Committee on the Judiciary.

By Mr. SYMMS (for himself and Mr. McClure), 414

S. Res. 18—Resolution disapproving the proposed deferral of budget authority for the dairy indemnity program; to the Committee on the Budget and the Committee on Governmental Affairs, jointly, pursuant to the order of August 4, 1977, with instructions that if one Committee reports, the other have thirty days of continuous session to report or be discharged.

By Mr. INOUYE, 414—Reported (S. Rept. 98-19), 4263—Agreed to in Senate, 4774

S. Res. 19—Resolution to express the profound sorrow of the Senate upon the death of the Honorable Benjamin S. Rosenthal, late a representative from the State of New York.

By Mr. MOYNIHAN (for himself and Mr. D'Amato), 964—Agreed to in Senate, 950

S. Res. 20—Resolution to amend rule XXV of the Standing Rules of the Senate.

By Mr. BAKER (for Mr. Tower), 964—Agreed to in Senate, 951

S. Res. 21—Resolution to direct the Senate Legal Counsel to represent Senate parties in Robert B. Graham, Sr. v. United States of America, et al., Civil Action No. 82-5610.

By Mr. BAKER (for himself and Mr. Byrd), 964—Agreed to in Senate, 951

S. Res. 22—Resolution to direct the Senate Legal Counsel to represent the Senate parties in Carl Davis v. The United States of America et. al., Civil Action No. H-82-2862.

By Mr. BAKER (for himself and Mr. Byrd), 964—Agreed to in Senate, 952

S. Res. 23—An original resolution authorizing expenditures by the Committee on Governmental Affairs; from the Committee on Governmental Affairs; to the Committee on Rules and Administration.

By Mr. ROTH, 964—Reported (no written report), 953

S. Res. 24—An original resolution authorizing expenditures by the Committee on Small Business; from the Committee on Small Business; to the Committee on Rules and Administration.

By Mr. WEICKER, 964—Reported (no written report), 963

S. Res. 25—A resolution authorizing expenditures by the Committee on the Budget

By Mr. DOMENICI, 1269—Reported (no written report), 1269

S. Res. 26—A resolution authorizing expenditures by the Committee on Commerce, Science, and Transportation

By Mr. PACKWOOD, 1269—Reported (no written report), 1269

S. Res. 27—An original resolution authorizing expenditures by the Committee on the Judiciary; from the Committee on the Judiciary; to the Committee on Rules and Administration.

By Mr. THURMOND, 1115—Reported (no written report), 1146

S. Res. 28—An original resolution authorizing expenditures for the Committee on Armed Services; from the Committee on Armed Services; to the Committee on Rules and Administration.

By Mr. TOWER, 1115—Reported (no written report), 1146

S. Res. 29—An original resolution authorizing expenditures by the Special Committee on Aging; from the Special Committee on Aging; to the Committee on Rules and Administration.

By Mr. HEINZ, 1115—Reported (no written report), 1146

S. Res. 30—Resolution authorizing the printing of additional copies of volume 1 of the Senate report entitled "Developments in Aging: 1982"; to the Committee on Rules and Administration.

By Mr. HEINZ, 1146—Reported (S. Rept. 98-26), 5140—Agreed to in Senate, 6006

S. Res. 31—Resolution expressing the sense of the Senate that the President take certain diplomatic actions relating to the development, production, stockpiling, and use of bacteriological and toxin weapons; to the Committee on Foreign Relations.

By Mr. PROXMIRE, 1146—Cosponsors added, 3506

S. Res. 32—An executive resolution recommending Senate confirmation of Elizabeth Hanford Dole as Secretary of Transportation; to the Committee on Commerce, Science, and Tranportation.

By Mr. STAFFORD (for himself, Mr. Randolph, Mr. Symms, and Mr. Bentsen), 1147

S. Res. 33—An original resolution authorizing expenditures by the Committee on Energy and Natural Resources; from the Committee on Energy and Natural Resources; to the Committee on Rules and Administration.

By Mr. McCLURE, 1115—Reported (no written report), 1147

S. Res. 34—An original resolution authorizing expenditures by the Select Committee on Indian Affairs for inquiries and investigations; from the Select Commit-

VOL 129 PT 25 1983

S. Res. 34—Continued
tee on Indian Affairs; to the Committee on Rules and Administration.
By Mr. ANDREWS, 1115—Reported (no written report), 1148

S. Res. 35—An original resolution authorizing expenditures by the Committee on Banking, Housing, and Urban Affairs; from the Committee on Banking, Housing, and Urban Affairs; to the Committee on Rules and Administration.
By Mr. GARN, 1115—Reported (no written report), 1148

S. Res. 36—An original resolution authorizing expenditures by the Select Committee on Intelligence; from the Select Committee on Intelligence; to the Committee on Rules and Administration.
By Mr. GOLDWATER, 1115—Reported (no written report), 1148

S. Res. 37—An original resolution authorizing expenditures by the Committee on Agriculture, Nutrition, and Forestry; from the Committee on Agriculture, Nutrition, and Forestry; to the Committee on Rules and Administration.
By Mr. HELMS, 1115—Reported (no written report), 1148

S. Res. 38—Resolution to make a technical correction in S. Res. 7, 98th Congress;
By Mr. BAKER (for himself and Mr. Byrd), 1115—Agreed to in Senate, 1112

S. Res. 39—An original resolution authorizing expenditures by the Committee on Foreign Relations; from the Committee on Foreign Relations; to the Committee on Rules and Administration.
By Mr. PERCY, 1315—Reported (no written report), 1268

S. Res. 40—A resolution to express the sense of the Senate urging Presidential action in calling for an immediate domestic economic and trade summit to address the U.S. long-term trade policy by a bipartisan group of individuals from the Government, business, labor, agriculture, and the academic community; to the Committee on Finance.
By Mr. GRASSLEY (for himself, Mr. Symms, Mr. Jepsen, Mr. Boren, and Mr. Hatch), 1315—Cosponsors added, 2326, 2502

S. Res. 41—An original resolution authorizing expenditures by the Committee on Appropriations; from the Committee on Appropriations; to the Committee on Rules and Administration.
By Mr. HATFIELD, 1317—Reported (no written report), 1268

S. Res. 42—An original resolution authorizing expenditures by the committee on Veterans' Affairs; from the Committee on Veterans Affairs; to the Committee on Rules and Administration.
By Mr. SIMPSON, 1317—Reported (no written report), 1268

S. Res. 43—Resolution expressing the sense of the Senate that the President of the United States invite the Soviet Union to negotiate a verifiable ban on anti-satellite weapons as a first step toward prohibiting all space-based and space-directed weapons; to the Committee on Foreign Relations.
By Mr. PRESSLER (for himself, Mr. Percy, Mr. Pell, Mr. Mathias, Mr. Cranston, Mr. Proxmire, and Mr. D'Amato), 1394—Cosponsors added, 1744, 2227—Removal of cosponsors, 7057

S. Res. 44—Resolution designating February 3, 1983 as "U.S. Senate Youth Program Day";
By Mr. STEVENS (for himself, Mr. Thurmond, Mr. Baker, and Mr. Byrd), 1394—Agreed to in Senate, 1381

S. Res. 45—Resolution to express the sense of the Senate concerning tax treatment of payment-in-kind commodity payments; to the Committee on Finance.
By Mr. GRASSLEY (for himself and Mr. Percy), 1434

S. Res. 46—A resolution to proclaim "National Circle K Week"; to the Committee on the Judiciary.
By Mr.DOLE, Mrs.Kassebaum, Mr. Baker, Mr. Boren, Mr. Bumpers, Mr. Cochran, Mr. D'Amato, Mr. Durenberger, Mr. Goldwater, Mr. Grassley, Mr. Heflin, Mr.Hollings, Mr. Mattingly, Mr. Melcher, Mr. Nunn, Mr. Pryor, Mr. Randolph, Mr. Sasser, Mr. Stennis, Mr. Stafford, Mr. Tower and Mr. Lugar, 1625

S. Res. 47—An original resolution authorizing expenditures by the Committee on Finance; from the Committee on Finance; to the Committee on Rules and Administration.
By Mr. DOLE, 1624—Reported (no written report), 1622

S. Res. 48—A resolution to refer S. 413 to the Chief Judge of the United States Claims Court; to the Committee on the Judiciary.
By Mr. JACKSON, 1625

S. Res. 49—A resolution disapproving deferral D83-43, relating to economic development assistance programs; to the Committee on the Budget and the Committee on Appropriations, jointly, pursuant to the order of January 30, 1975.
By Mr. HOLLINGS (for himself, Mr. Bumpers, Mr. Huddleston, Mr. Sasser, Mr. Dodd, Mr. Riegle, Mr. Hatfield, Mr. Pryor, Mr. Kennedy, Mr. Heins, Mr. Randolph, Mr. Weicker, Mr. Byrd, Mr. Levin, Mr. Metzenbaum, Mr. Johnston, Mr. Rudman, Mr. Percy, Mr. Burdick, Mr. Stennis, Mr. Bradley, Mr. D'Amato, Mr. Dixon, Mr. Eagleton, Mr. Mitchell, Mr. Specter, Mr. DeConcini, Mr. Inouye, and Mr. Heflin), 1625—Cosponsors added, 2227, 2794, 3414, 4312, 4465, 5338—Reported (S. Rept. 98-20), 4263—Agreed to in Senate, 4774

S. Res. 50—A resolution expressing the sense of the Senate in opposition to cuts in education programs; to the Committee on Labor and Human Resources.
By Mr. BRADLEY, 1625

S. Res. 51—A resolution to amend rule XII to require Senators to vote from their desks; to the Committee on Rules and Administration.
By Mr. RANDOLPH, 1625

S. Res. 52—A resolution expressing the Senate's opposition to an imposition of a fee on domestic and imported crude oil and refined products; to the Committee on Finance.DESKS
1090
By Mr. CHAFEE (for himself, Mr. Mitchell, Mr. Stafford, Mr. Pell, Mr. Cohen, Mr. Matsunaga, Mr. Inouye, Mr. Leahy, Rudman and Mr. Tsongas), 1625—Cosponsors added, 4465, 9735, 11528, 11830, 12630

S. Res. 53—A resolution to increase the size of the Committee on Labor and Human Resources and to make certain changes in the majority membership.
By Mr. BAKER, 1625—Agreed to in Senate, 1618

S. Res. 54—A resolution making a minority party appointment to the Committee on Labor and Human Resources.
By Mr. BYRD, 1625—Agreed to in Senate, 1618

S. Res. 55—A resolution to amend paragraph 4 of rule XXV of the Standing Rules of the Senate.
By Mr. BYRD, 1625—Agreed to in Senate, 1619

S. Res. 56—A resolution to amend paragraph 4 of rule XXV of the Standing Rules of the Senate.
By Mr. BYRD, 1625—Agreed to in Senate, 1619

S. Res. 57—A resolution expressing the sense of the Senate that the Government of the United States and the Government of the Union of Soviet Socialist Republics should adhere to the principle of a mutual guaranteed build-down of nuclear forces; to the Committee on Foreign Relations.
By Mr. COHEN (for himself and Mr. Nunn), 1625—Cosponsors added, 4949, 5021, 5979, 7229

S. Res. 58—Resolution providing for Senate Members of certain joint committees.
By Mr. MATHIAS, 2119—Ordered placed on calendar, 2119—Reported (no written report), 2118—Agreed to in Senate, 2295

S. Res. 59—Resolution authorizing expenditures by the Committee on Rules and Administration.
By Mr. MATHIAS, 2119—Ordered placed on calendar, 2119—Reported (no written report), 2118—Agreed to in Senate, 2295

S. Res. 60—Resolution authorizing the printing of the Standing Rules of the Senate.
By Mr. MATHIAS, 2119—Ordered placed on calendar, 2119—Reported (no written report), 2118—Agreed to in Senate, 2295

S. Res. 61—Resolution to pay a gratuity to Kenneth J. Asbury and Catherine Asbury.
By Mr. MATHIAS, 2119—Ordered placed on calendar, 2119—Reported (no written report), 2118—Agreed to in Senate, 2295

S. Res. 62—Resolution authorizing expenditures by the Committee on Labor and Human Resources; to Committee on Rules and Administration.
By Mr. HATCH, 2120—Reported (no written report), 2118

S. Res. 63—A resolution to amend rule XV of the Standing Rules of the Senate; submitted and read.
By Mr. BYRD, 2118—Ordered to lie over under the rule, 2120

S. Res. 64—A resolution to amend rule XV of the Standing Rules of the Senate; to the Committee on Rules and Administration.
By Mr. BYRD, 2118

S. Res. 65—Resolution making majority party appointment of two Senators to the Committee on Veterans' Affairs, and for other purposes;
By Mr. BAKER, 2209—Agreed to in Senate, 2199

S. Res. 66—Resolution to establish regulations to implement television and radio coverage of proceedings of the Senate; to the Committee on Rules and Administration.
By Mr. MATHIAS (for himself, Mr. Baker, Mr. DeConcini, Mr. Garn, and Mr. McClure), 2305—Amendment, 2502—Cosponsors added, 5364, 10632—Reported (S. Rept. 98-167), 17602

S. Res. 67—A resolution to direct the Senate Legal Counsel to represent the Senate parties in Ardie McBrearty v. United States of America, et. al., Civil Action No. 83-5021;
By Mr. BAKER (for himself and Mr. Byrd), 2440—Agreed to in Senate, 2429

S. Res. 68—A resolution to impose a $25,000 cap on the outside earned income of Senators and the officers and certain employees of the Senate; to the Committee on Rules and Administration.

By Mr. LEAHY, 2440

S. Res. 69—Resolution to urge the President to establish a national commission to study rising health care costs, and to oppose any further cuts in medicare or medicaid which would increase the out-of-pocket costs of medical care for those who can least afford such costs (the elderly, the permanently disabled, and the poor) until such commission has reported its findings to Congress; to the Committee on Governmental Affairs.
By Mr. METZENBAUM (for himself, Mr. Hatfield, Mr. Burdick, Mr. Leahy, Mr. Tsongas, Mr. Matsunaga, and Mr. Pell), 2904—Cosponsors added, 4465

S. Res. 70—Resolution to encourage the delay of the implementation of withholding of interest; to the Committee on Finance.
By Mr. MELCHER, 2740—Cosponsors added, 3147

S. Res. 71—Resolution to honor the 12th Annual Model Senate of Stetson University during the centennial celebration of Stetson University; to the Committee on the Judiciary.
By Mr. CHILES (for himself and Mrs. Hawkins), 2921

S. Res. 72—Resolution to assure Israel's security, to oppose advance arms sales to Jordan, and to further peace in the Middle East; to the Committee on Foreign Relations.
By Mr. KENNEDY (for himself, Mr. Heinz, Mr. Hart, Mr. Boschwitz, Mr. Byrd, Mr. Packwood, Mr. Baucus, Mr. Biden, Mr. Bingaman, Mr. Boren, Mr. Bradley, Mr. Bumpers, Mr. Burdick, Mr. Chiles, Mr. Cohen, Mr. Cranston, Mr. D'Amato, Mr. Danforth, Mr. DeConcini, Mr. Dixon, Mr. Eagleton, Mr. Exon, Mr. Ford, Mr. Huddleston, Mr. Inouye, Mr. Jackson, Mr. Johnston, Mrs. Kassebaum, Mr. Lautenberg, Mr. Levin, Mr. Matsunaga, Mr. Metzenbaum, Mr. Mitchell, Mr. Moynihan, Mr. Pell, Mr. Pressler, Mr. Proxmire, Mr. Pryor, Mr. Riegle, Mr. Sarbanes, Mr. Sasser, Mr. Specter, Mr. Stafford, Mr. Weicker, and Mr. Zorinsky), 2921—Cosponsors added, 3147, 5655, 5979, 7678, 10734, 11416, 12407, 20376, 24090

S. Res. 73—Resolution to declare the sense of the Senate that any job program or assistance should be targeted to areas of high unemployment; to the Committee on Labor and Human Resources.
By Mr. SPECTER (for himself and Mr. Dixon), 2921

S. Res. 74—Resolution expressing the sense of the Senate concerning the future of the people on Taiwan; to the Committee on Foreign Relations.
By Mr. PELL (for himself, Mr. Glenn, and Mr. Kennedy), 3117—Cosponsors added, 7229, 9519, 19059, 29809, 31050, 32059, 32972—Reported with amendments (no written report), 32963

S. Res. 75—Resolution to ask for international negotiations on natural gas; to the Committee on Foreign Relations.
By Mr. PERCY (for himself, Mr. Dixon, Mr. Johnston, Mr. Boschwitz, Mrs. Kassebaum, Mr. Danforth, Mr. Burdick, Mr. Jepsen, and Mr. Levin), 3117—Cosponsors added, 4465, 8047—Reported (no written report), 6963

S. Res. 76—An original resolution authorizing expenditures by the committees of the Senate.
By Mr. MATHIAS from the Committee on Rules and Administration, 3295—Ordered placed on calendar, 3415—Reported (S. Rept. 98-14), 3294—Agreed to in Senate, 3518

S. Res. 77—Resolution disapproving deferral D83-59 relating to Urban Mass Transportation Administration; to the Committee on the Budget and the Committee on Appropriations, jointly, pursuant to the order of January 30, 1975, to be reported by the Committee on Appropriations pursuant to the provisions of S. Res. 45 of the 94th Congress.
By Mr. D'AMATO (for himself, Mr. Heinz, Mr. Dixon, Mr. Moynihan and Mr. Lautenberg), 3486—Cosponsors added, 4312, 4849

S. Res. 78—Resolution to authorize the Secretary of the Senate to withhold from salaries of Senate pages, and deposit in the House revolving fund for pages, amounts equal to the charges imposed on pages residing in the page residence hall.
By Mr. BAKER (for himself and Mr. Byrd), 3486—Agreed to in Senate, 3526

S. Res. 79—Resolution to commend the value of the Health Fair Program.
By Mr. STEVENS (for Mr. Thurmond) (for himself, Mr. Stevens and Mr. Laxalt), 3789—Agreed to in Senate, 3971

S. Res. 80—Resolution to amend rule XV to provide a procedure to require that amendments to a bill or resolution be germane after a vote by three fifths of all Senators; to the Committee on Rules and Administration.
By Mr. BYRD, 3789

S. Res. 81—Resolution to direct the Senate Legal Counsel to represent Senator Moynihan and Senator D'Amato in the case of Municipal Electric Utilities Association of New York State v Ronald W. Reagan, et al. Civil Action No. 83-0595.
By Mr. STEVENS (for Mr. Baker) (for himself and Mr. Byrd), 3789—Agreed to in Senate, 3883

S. Res. 82—An original resolution waiving section 303(a) of the Congressional Budget Act of 1974 with respect to the consideration of S. 690; from the Committee on Finance; to the Committee on the Budget.
By Mr. DOLE, 4073—Reported (no written report), 4068, 4263—Agreed to in Senate, 4339

S. Res. 83—Resolution for Strategic Talks on Prevention (STOP); to the Committee on Foreign Relations.
By Mr. HART, 4264

S. Res. 84—Resolution relating to the strategic petroleum reserve; to the Committee on Energy and Natural Resources.
By Mr. JACKSON (for himself, Mr. McClure, Mr. Johnston, Mr. Bradley, and Mr. Warner), 4264—Cosponsors added, 7573, 19304

S. Res. 85—Resolution to withdraw the proposed Office of Management and Budget revision to Circular A-122; to the Committee on Governmental Affairs.
By Mr. MOYNIHAN, 4264

S. Res. 86—Resolution to direct the Senate Legal Counsel to represent the Senate parties in Thomas Paul v. the Executive Branch of the Union Known as the United States of America, et. al., Civil Action No. 83-C-224.
By Mr. BAKER (for himself and Mr. Byrd), 4790—Agreed to in Senate, 4774

S. Res. 87—Resolution to direct the Senate Legal Counsel to represent the permanent Subcommittee on Investigations in an application for a writ of habeas corpus ad testificandum.
By Mr. BAKER (for himself and Mr. Byrd), 4790—Agreed to in Senate, 4775

S. Res. 88—A resolution expressing the sense of the Senate opposing cuts in library programs; to the Committee on Labor and Human Resources.
By Mr. SARBANES, 5021—Cosponsors added, 14741

S. Res. 89—An original resolution to pay a gratuity to Fredric B. Courtney; placed on the calendar.
By Mr. MATHIAS, from the Committee on Rules and Administration, 5141—Reported (no written report), 5140—Agreed to in Senate, 6006

S. Res. 90—a Resolution expressing the sense of the Senate that the Soviet Government should immediately release Anatoly Scharansky and allow him to emigrate; to the Committee on Foreign Relations.
By Mr. MATHIAS (for himself, Mr. Levin, Mr. Hatfield, Mr. Danforth, Mr. Sarbanes, Mr. Dole, Mr. Melcher, Mr. Pressler, Mr. DeConcini, Mr. Hollings, Mr. D'Amato, Mr. Packwood, Mr. Durenberger, and Mr. Bumpers), 5364—Cosponsors added, 5655, 5979, 6953, 7229, 8047, 8855, 10327—Reported (no written report), 11673—Agreed to in Senate, 12170

S. Res. 91—An original resolution waiving section 303(a) of the Congressional Budget Act of 1974 with respect to the consideration of S. 1; from the Committee on Finance; to the Committee on the Budget.
By Mr. DOLE, 5386—Reported (no written report), 5339, 5366, 5513—Agreed to in Senate, 5439

S. Res. 92—Resolution to direct the Senate Legal Counsel to represent Senator Alan Cranston in Glenridge, Ltd. aka Glenridge Apartments v. Mary Anne Kramer aka Mary Ann Kramer, No. 834035.
By Mr. STEVENS (for Mr. Baker (for himself and Mr. Byrd)), 5514—Agreed to in Senate, 5507—Cosponsors added, 12407

S. Res. 93—Resolution to oppose the massive selloff of national forest system land; to the Committee on Energy and Natural Resources.
By Mr. BAUCUS, 6154

S. Res. 94—Resolution to authorize the testimony of Christine C. Dauth.
By Mr. BAKER, 6143—Agreed to in Senate, 6143

S. Res. 95—Resolution to express the sense of the Senate that the President should initiate negotiations on a new long-term agreement on agricultural trade with the Soviet Union; to the Committee on Finance.
By Mr. PERCY (for himself and Mr. Dole), 6289—Cosponsors added, 7229, 7678, 8342, 8940, 9519, 11528, 12407, 12630—Referred to Committees on Finance; Agriculture, Nutrition, and Forestry, 8749—Committee discharged, 12172—Reported with amendments (S. Rept. 98-124), 12612—Amended and passed Senate, 13905

S. Res. 96—A resolution to refer S. 913 entitled "A bill for the relief of Mildred C. Eide of Leavenworth, Kansas" to the chief judge of the U.S. Claims Court for a report thereon; to the Committee on the Judiciary.
By Mrs. KASSEBAUM, 6965

S. Res. 97—A resolution to direct the Senate Legal Counsel to represent Senator Howard M. Metzenbaum in Karchin v. Sen. Howard Metzenbaum, Case No. 83-CV-I-413.
By Mr. BAKER (for himself and Mr. Byrd), 6965—Agreed to in Senate, 6948

S. Res. 98—Resolution to direct the Senate Legal Counsel to represent Senator Thurmond in William W. Pearce v. The

UMI

VOL 129 PT 25 1983

S. Res. 98—Continued
Honorable Strom Thurmond, et al., Civil Action No. 83-747.
By Mr. BAKER (for himself and Mr. Byrd), 6965—Agreed to in Senate, 6948

S. Res. 99—A resolution to direct the Senate Legal Counsel to appear as amicus curiae in the case of Anne Gaylor v. Ronald Reagan, et al.
By Mr. BAKER (for himself and Mr. Byrd), 7162—Agreed to in Senate, 7140

S. Res. 100—A resolution relating to the building of weapons for deployment in space; to the Committee on Armed Services.
By Mr. WALLOP, 7163—Cosponsors added, 9735, 10734, 12630, 13842, 20592

S. Res. 101—Resolution to authorize testimony by J. Craig Peery and representation by the Senate Legal Counsel.
By Mr. STEVENS (for Mr. Baker and Mr. Byrd), 7559—Agreed to in Senate, 7592

S. Res. 102—Resolution to authorize the testimony of David Faulkner.
By Mr. STEVENS (for Mr. Baker and Mr. Byrd), 7559—Agreed to in Senate, 7592

S. Res. 103—Resolution to authorize testimony by Martha Perry and representation by the Senate Legal Counsel.
By Mr. STEVENS (for Mr. Baker and Mr. Byrd), 7559—Agreed to in Senate, 7592

S. Res. 104—Resolution to disapprove of the regulations proposed by the Federal Election Commission relating to contributions and activities by corporations and labor organizations; to the Committee on Rules and Administration.
By Mr. LUGAR (for himself, Mr. Laxalt, and Mr. Humphrey), 7823—Cosponsors added, 9009, 10046

S. Res. 105—Resolution to extend congratulations on the 175th anniversary of the founding of Mount St. Mary's College; to the Committee on the Judiciary.
By Mr. SARBANES (for himself and Mr. Mathias), 7823—Committee discharged. Passed Senate, 9473

S. Res. 106—Resolution to commemorate the tenth anniversary of the United States Product Safety Commission by designating the week of May 8, 1983, through May 14, 1983, as "National Product Safety Week"; to the Committee on the Judiciary.
By Mr. THURMOND, 8047—Cosponsors added, 9009, 9519, 10046, 14502—Reported (no written report), 10716—Agreed to in Senate, 10970

S. Res. 107—Resolution relating to nuclear arms reduction negotiations; to the Committee on Foreign Relations.
By Mr. SPECTER, 8047—Cosponsors added, 9009

S. Res. 108—An original resolution waiving section 403(a) of the Congressional Budget Act of 1974 with respect to the consideration of S. 24; to the Committee on the Budget.
By Mr. HELMS, from the Committee on Agriculture, Nutrition, and Forestry, 8049—Reported (no written report), 8008, 9709

S. Res. 109—Resolution relative to the death of Representative Phillip Burton, of California.
By Mr. BAKER (for himself and Mr. Byrd), 8009—Agreed to in Senate, 8081

S. Res. 110—A resolution to urge that the President immediately cease and desist from further aid to any group whose professed aim is to overthrow the Government of Nicaragua; to the Committee on Foreign Relations.
By Mr. HART (for himself, Mr. Proxmire, and Mr. Pell), 8308—Cosponsors added, 8342

S. Res. 111—An original resolution relative to expenditures by the Select Committee on Indian Affairs; from the Select Committee on Indian Affairs; to the Committee on Rules and Administration.
By Mr. ANDREWS, 8342—Reported (no written report), 8307—Reported (S. Rept. 98-100), 12396—Agreed to in Senate, 13672

S. Res. 112—Resolution expressing the sense of the Senate with respect to the protection of refugees and civilians caught in the armed conflict on the border between Thailand and Kampuchea; to the Committee on Foreign Relations.
By Mr. LUGAR, 8655—Reported (no written report), 8979—Cosponsors added, 9009, 10046, 10327—Agreed to in Senate, 9472

S. Res. 113—Resolution expressing the sense of the Senate that the Secretary of Agriculture should delay implementation of the legislation authorizing deductions from proceeds from the sale of milk under the dairy price support program; to the Committee on Agriculture, Nutrition, and Forestry.
By Mr. BAUCUS (for himself, Mr. Proxmire, and Mr. D'Amato), 8732—Cosponsors added, 9206

S. Res. 114—Resolution to express the sense of the Senate that certain rural fire protection programs should receive a level of funding for fiscal year 1984 which is at least as high as the level of funding provided for such programs for fiscal year 1983; to the Committee on Agriculture, Nutrition, and Forestry.
By Mr. PRESSLER, 8732—Cosponsors added, 12631, 12928, 13134, 13842, 14502, 14994, 15439, 19422

S. Res. 115—Resolution to express the sense of the Senate on the need to facilitate U.S. exports by opposing international restrictions on the marketing and distribution of such exports; to the Committee on Foreign Relations.
By Mr. PRESSLER, 8733—Cosponsors added, 13134, 13296, 17615, 19763, 21159, 24463

S. Res. 116—A resolution deploring the bombing of the U.S. Embassy in Beirut, Lebanon, and expressing the sorrow and condolences of the Senate on the death and wounding of Americans caught in the bombing, and for other purposes; to the Committee on Foreign Relations.
By Mr. GOLDWATER, 9173—Cosponsors added, 9519, 9735, 10046—Reported (no written report), 9709—Amended and passed Senate, 10001

S. Res. 117—A resolution to refer the bill (S. 1104) entitled "A bill for the relief of the grantors of certain land in Henderson, Union, and Webster Counties, Ky., to the United States, and their heirs" to the Chief Commissioner of the U.S. Court of Claims for a report thereon; to the Committee on the Judiciary.
By Mr. HUDDLESTON (for himself and Mr. Ford), 9173

S. Res. 118—A resolution to express the sense of the Senate in support of continued integrity of the National Oceanic and Atmospheric Administration; to the Committee on Commerce, Science, and Transportation.
By Mr. HOLLINGS (for himself, Mr. Weicker, Mr. Packwood, Mr. Pell, Mr. Bentsen, Mr. Jackson, Mr. Tsongas, Mr. Riegle, Mr. Huddleston, Mr. Inouye, Mr. Lautenberg, Mr. Kennedy, Mr. Ford, Mr. Chiles, Mr. Matsunaga, Mr. Stennis, and Mr. Long), 9207—Cosponsors added, 10734, 13842, 24916—Reported (no written report), 18496—Agreed to in Senate, 20606

S. Res. 119—A resolution expressing the sense of the Senate that the United States should proceed with the sale and delivery of F-16 aircraft to Israel; to the Committee on Foreign Relations.
By Mr. D'AMATO (for himself, Mrs. Hawkins, Mr. DeConcini, Mr. Boschwitz, Mr. Murkowski, Mr. Hecht, Mr. Moynihan, Mr. Riegle, Mr. Lautenberg, Mr. Inouye, Mr. Specter, Mr. Dodd, and Mr. Pressler), 9206—Cosponsors added, 9735, 10046, 10735, 11008, 11528, 12130, 12631, 13134, 19970

S. Res. 120—A resolution commending the U.S. Army Reserve on the occasion of its 75th anniversary.
By Mr. STEVENS (for Mr. Thurmond) (for himself, Mr. Biden, Mr. Goldwater, Mr. Nunn, Mr. Ford, Mr. Inouye, Mr. Tower, Mr. Burdick, Mr. Sarbanes, Mr. Jepsen, Mr. Stevens, Mr. Chiles, Mr. Baucus, Mr. Symms, Mr. Melcher, Mr. Bumpers, Mr. Lugar, Mr. Randolph, Mr. East, Mr. Hart, Mr. Hatfield, Mr. Bradley, Mr. Armstrong, Mr. Nickles, Mr. Abdnor, Mr. Mattingly, Mr. Cohen, Mr. Heflin, Mr. Hollings, Mr. Quayle, Mr. Cranston, Mr. Dole, Mr. Pryor, Mr. Warner, Mr. Cochran, Mr. Dixon, Mr. Eagleton, Mr. Humphrey, Mr. Byrd, and Mr. Stennis), 9496—Agreed to in Senate, 9463

S. Res. 121—A resolution to authorize the testimony of Thomas J. Karol.
By Mr. STEVENS (for Mr. Baker) (for himself and Mr. Byrd), 9496—Agreed to in Senate, 9472

S. Res. 122—Resolution expressing the sense of the Senate that the President should reduce imports of apparel so that imported apparel comprises no more than 25 percent of the American apparel market; to the Committee on Finance.
By Mr. MOYNIHAN, 9737—Cosponsors added, 10327, 11528, 12631, 13135, 15263, 15937, 19670, 20376, 20626, 28469, 29809

S. Res. 123—Resolution providing for an investigation and report by a standing or select Senate committee regarding Department of the Interior coal leasing activities; to the Committee on Rules and Administration.
By Mr. DIXON, 9737

S. Res. 124—A resolution to affirm the Armenian genocide; to the Committee on the Judiciary.
By Mr. LEVIN (for himself and Mr. Wilson), 10012—Cosponsors added, 15624

S. Res. 125—A resolution expressing the sense of the Senate that the Government of the Soviet Union should allow Ida Nudel to emigrate to Israel, and for other purposes; to the Committee on Foreign Relations.
By Mr. Levin (for himself, Mr. Dodd, Mr. Dixon, Mr. Grassley, Mr. Lugar, Mr. Zorinsky, Mr. Cohen, Mr. Hollings, Mr. Hecht, Mr. Mitchell, Mr. Metzenbaum, and Mr. Riegle), 10046—Cosponsors added, 12407, 15263—Reported (no written report), 13485—Agreed to in Senate, 17046

S. Res. 126—A resolution to express the sense of the Senate that the changes in the Federal estate tax laws made by the Economic Recovery Tax Act of 1981 should not be modified; to the Committee on Finance.
By Mr. WALLOP (for himself, Mr. Boren, Mr. Symms, Mr. Durenberger, Mr. Grassley, Mr. Bentsen, Mr. Dole, Mr. Roth, Mr. Baucus, Mr. Abdnor, Mr. Helms, Mr. Simpson, Mr. Kasten, Mr. D'Amato, Mr. Andrews, Mr. Huddleston, and Mr. Lugar), 10329—Cosponsors added, 11311, 11528, 13501, 13842, 16543, 17615, 18662, 21628, 22516, 25060

S. Res. 127—A resolution to make the Select Committee on Indian Affairs a permanent committee of the Senate; to the Committee on Rules and Administration.
By Mr. ANDREWS (for himself, Mr. Melcher, Mr. Goldwater, Mr. Inouye, Mr. Murkowski, Mr. DeConcini, Mr. Boschwitz, Mr. Baucus, Mr. Domenici, Mr. Boren, Mr. Durenberger, Mr. Burdick, Mr. Garn, Mr. Cranston, Mr. Hatch, Mr. Hatfield, Mr. Kennedy, Mr. Helms, Mr. Levin, Mr. Pressler, Mr. Matsunaga, Mr. Stevens, Mr. Bingaman, Mr. Hecht, Mr. Dodd, Mr. Laxalt, and Mr. Hart), 10331—Cosponsors added, 13501, 14502, 17028, 17615, 19304, 20626, 21367, 23552, 24463, 25060, 30729, 32440, 32972, 33840—Reported (S. Rept. 98-294), 30397

S. Res. 128—Resolution to direct the Senate Legal Counsel to represent the Senate parties in Harold H. Klingler, Jr. v. The Executive Branch of the Union Known as the United States of America, et. al., Civil Action No. 83-V-331-N.
By Mr. STEVENS (for Mr. Baker) (for himself and Mr. Byrd), 10290—Agreed to in Senate, 10273

S. Res. 129—Resolution to authorize the testimony of Senator Patrick J. Leahy.
By Mr. STEVENS (for Mr. Baker) (for himself and Mr. Byrd), 10290—Agreed to in Senate, 10273

S. Res. 130—Resolution expressing the sense of the Senate that the President should award the Presidential Medal of Freedom to Barney Clark, to be presented to his family in his memory; to the Committee on the Judiciary.
By Mr. GORTON (for himself and Mr. Jackson), 11006—Cosponsors added, 12407, 13296, 14127, 16200, 16499, 20626, 21158, 22164, 26895, 27254

S. Res. 131—An original resolution waiving section 402(a) of the Congressional Budget Act of 1974 with respect to the consideration of S. 639; from the Committee on Foreign Relations; to the Committee on the Budget.
By Mr. PERCY, 11311—Reported (no written report), 12612—Agreed to in Senate, 13250

S. Res. 132—A resolution to recognize the week of May 8, 1983 through May 14, 1983, as "Small Business Week".
By Mr. BAKER (for Mr. Weicker (for himself, Mr. Nunn, Mr. Abdnor, Mr. Andrews, Mr. Baucus, Mr. Bentsen, Mr. Bingaman, Mr. Boren, Mr. Boschwitz, Mr. Bradley, Mr. Bumpers, Mr. Burdick, Mr. Byrd, Mr. Chiles, Mr. Cochran, Mr. Cohen, Mr. Cranston, Mr. D'Amato, Mr. Dixon, Mr. Dodd, Mr. Dole, Mr. Domenici, Mr. Durenberger, Mr. Eagleton, Mr. East, Mr. Ford, Mr. Garn, Mr. Glenn, Mr. Goldwater, Mr. Gorton, Mr. Hart, Mr. Hatch, Mrs. Hawkins, Mr. Heflin, Mr. Heinz, Mr. Helms, Mr. Hollings, Mr. Huddleston, Mr. Jepsen, Mr. Johnston, Mrs. Kassebaum, Mr. Kasten, Mr. Kennedy, Mr. Lautenberg, Mr. Laxalt, Mr. Leahy, Mr. Levin, Mr. Lugar, Mr. McClure, Mr. Melcher, Mr. Metzenbaum, Mr. Mitchell, Mr. Moynihan, Mr. Murkowski, Mr. Nickles, Mr. Packwood, Mr. Pell, Mr. Percy, Mr. Pressler, Mr. Proxmire, Mr. Pryor, Mr. Quayle, Mr. Randolph, Mr. Riegle, Mr. Rudman, Mr. Sarbanes, Mr. Sasser, Mr. Specter, Mr. Stafford, Mr. Stennis, Mr. Stevens, Mr. Tsongas, Mr. Wallop, Mr. Wilson, Mr. Zorinsky, Mr. Chafee, Mr. Exon, and Mr. Danforth)), 11278—Ordered placed on calendar, 11312—Agreed to in Senate, 11390

S. Res. 133—A resolution to express the sense of the Senate in support of "Solidarity Sunday".
By Mr. BYRD (for Mr. Moynihan (for himself, Mr. D'Amato, Mr. Baucus, Mr. Bentsen, Mr. Boren, Mr. Boschwitz, Mr. Bradley, Mr. Byrd, Mr. Chiles, Mr. Cohen, Mr. Cranston, Mr. Danforth, Mr. Dixon, Mr. Dole, Mr. Garn, Mr. Glenn, Mr. Grassley, Mr. Hecht, Mr. Heinz, Mr. Hollings, Mr. Inouye, Mr. Jackson, Mr. Jepsen, Mr. Johnston, Mrs. Kassebaum, Mr. Levin, Mr. Lugar, Mr. Metzenbaum, Mr. Nickles, Mr. Pell, Mr. Percy, Mr. Pressler, Mr. Proxmire, Mr. Quayle, Mr. Riegle, Mr. Sarbanes, Mr. Sasser, Mr. Symms, and Mr. Tsongas)), 11278—Ordered placed on calendar, 11312—Cosponsors added, 11416, 11830—Agreed to in Senate, 12169

S. Res. 134—A resolution to refer S. 1239 entitled "A bill for the relief of Richard C. Rianhard of Bar Harbor, Maine" to the chief judge of the U.S. Claims Court for a report thereon; to the Committee on the Judiciary.
By Mr. COHEN, 11402

S. Res. 135—A resolution expressing the sense of the Senate with respect to the urgency of achieving and maintaining proper alinement of major international currencies essential to stem protectionism and aid early recovery of world trade expansion; to the Committee on Foreign Relations.
By Mr. PERCY (for himself, Mr. Domenici, Mr. Bradley, Mr. Heinz, Mr. Dixon, Mr. Danforth, Mr. Dodd, Mr. Chafee, Mr. Levin, and Mr. Mattingly), 11402—Cosponsors added, 12928, 13842—Reported (no written report), 13114—Agreed to in Senate, 13892

S. Res. 136—A resolution suspending paragraph 1 of rule IV of the Rules for Regulation of the Senate wing of the U.S. Capitol to permit a photograph of the Senate Chamber.
By Mr. BAKER (for himself and Mr. Byrd), 11402—Agreed to in Senate, 11391

S. Res. 137—Resolution expressing the sense of the Senate that Taiwan should retain full membership in the Asian Development Bank, and that it should not be expelled as a precondition for membership in that body by the People's Republic of China; to the Committee on Foreign Relations.
By Mr. KASTEN (for himself, Mr. Inouye, Mr. Garn, Mr. Moynihan, Mr. Lugar, Mr. Boren, Mr. Dole, Mr. Randolph, Mr. Heinz, Mr. Ford, Mr. Goldwater, Mr. DeConcini, Mr. Rudman, Mr. McClure, Mr. Domenici, Mr. D'Amato, Mr. Abdnor, Mr. Wallop, Mr. Hecht, and Mr. Trible), 11674—Cosponsors added, 12408, 12631, 13135, 13501, 15413, 17426, 18031, 31296

S. Res. 138—Resolution relating to expenses of the Commission on Art and Antiquities of the U.S. Senate; to the Committee on Rules and Administration.
By Mr. BAKER (for himself, Mr. Byrd, Mr. Mathias and Mr. Ford), 11832—Reported (S. Rept. 98-101), 12396—Agreed to in Senate, 13672

S. Res. 139—Resolution disapproving the recommendation of the Study Group on Senate Practices and Procedures to abolish the Senate Committee on Veterans' Affairs; to the Committee on Rules and Administration.
By Mr. ZORINSKY, 11832—Cosponsors added, 13501, 13842, 14502, 14994, 15624, 18031, 18499, 19304, 19970, 21628, 23006, 23552, 24916, 25060, 26388, 30144, 31296, 32972, 34554

S. Res. 140—A resolution to celebrate the 50th anniversary of the Tennessee Valley Authority, a public enterprise that works; to the Committee on Environment and Public Works.
By Mr. BAKER (for himself, Mr. Randolph, Mr. Helms, Mr. Hollings, Mr. Stennis, Mr. Ford, Mr. Sasser, Mr. Heflin, Mr. Burdick, Mr. Stafford, Mr. Hatfield, and Mr. Huddleston), 12130—Ordered placed on calendar, 12396—Agreed to in Senate, 12581—Cosponsors added, 12631

S. Res. 141—A resolution to authorize the testimony of Vince Thomas.
By Mr. BAKER (for himself and Mr. Byrd), 12107—Agreed to in Senate, 12171

S. Res. 142—A resolution to limit multiple warhead ICBM's; to the Committee on Foreign Relations.
By Mr. HUDDLESTON, 12131

S. Res. 143—An original resolution authorizing expenditures by the Committee on Rules and Administration for the training of professional staff.
By Mr. MATHIAS, from the Committee on Rules and Administration, 12404—Ordered placed on calendar, 12408—Reported (S. Rept. 98-103), 12396—Agreed to in Senate, 13672

S. Res. 144—An original resolution relating to the purchase of calendars; from the Committee on Rules and Administration.
By Mr. MATHIAS, from the Committee on Rules and Administration, 12404—Ordered placed on calendar, 12408—Reported (S. Rept. 98-104), 12396—Agreed to in Senate, 13672

S. Res. 145—An original resolution to pay a gratuity to Stephen B. Couch; from the Committee on Rules and Administration.
By Mr. MATHIAS, from the Committee on Rules and Administration, 12404—Ordered placed on calendar, 12408—Reported (no written report), 12397—Agreed to in Senate, 13672

S. Res. 146—An original resolution waiving section 402(a) of the Congressional Budget Act of 1974 with respect to the consideration of S. 695; to the Committee on the Budget.
By Mr. GARN, from the Committee on Banking, Housing, and Urban Affairs, 12404—Reported (no written report), 12397, 14488—Debated, 14474—Agreed to in Senate, 14708

S. Res. 147—Resolution to honor Bob Hope on the occasion of his eightieth birthday.
By Mr. JACKSON (for himself, Mr. Baker, Mr. Byrd, Mr. Randolph, Mr. Thurmond, and Mr. Wilson), 12614—Agreed to in Senate, 12582

S. Res. 148—Resolution expressing the support of the Senate on the decision of the Governments of Lebanon and Israel on agreeing to the arrangements for the withdrawal of Israeli forces from Lebanon.
By Mr. PERCY (for himself, Mr. Baker, Mr. Bentsen, Mr. Bingaman, Mr. Boren, Mr. Boschwitz, Mr. Bradley, Mr. Burdick, Mr. Byrd, Mr. Cochran, Mr. Cohen, Mr. Cranston, Mr. Dixon, Mr. Dodd, Mr. Dole, Mr. Domenici, Mr. Durenberger, Mr. Eagleton, Mr. Exon, Mr. Garn, Mr. Glenn, Mr. Gorton, Mr. Hart, Mr. Hatch, Mrs. Hawkins, Mr. Hecht, Mr. Heinz, Mr. Helms, Mr. Inouye, Mr. Jackson, Mr. Jepsen, Mrs. Kassebaum, Mr. Kasten, Mr. Kennedy, Mr. Levin, Mr. Long, Mr. Lugar, Mr. Matsunaga, Mr. McClure, Mr. Melcher, Mr. Mitchell, Mr. Moynihan, Mr. Murkowski, Mr. Nunn, Mr. Packwood, Mr. Pell, Mr. Pressler, Mr. Pryor, Mr. Quayle, Mr. Randolph, Mr. Riegle, Mr. Rudman, Mr. Sarbanes, Mr. Simpson, Mr. Specter, Mr. Stafford, Mr. Stevens, Mr.

UMI

VOL 129 PT 25 1983

S. Res. 149—Continued
Symms, Mr. Thurmond, Mr. Warner, Mr. Weicker, Mr. Wilson, Mr. Johnston, Mr. Stennis, Mr. Metzenbaum, Mr. Wallop, Mr. Trible, Mr. D'Amato, Mr. Roth, Mr. Grassley, Mr. Proxmire, Mr. Armstrong, Mr. Huddleston, Mr. Heflin, Mr. Mattingly, Mr. Hatfield, Mr. Zorinsky, Mr. Baucus, Mr. Abdnor, Mr. Tsongas, Mr. Nickles, Mr. Leahy, Mr. Chiles, Mr. Andrews, Mr. Sasser, Mr. Mathias, Mr. East, and Mr. Lautenberg), 12614—Ordered placed on calendar, 12632—Cosponsors added, 12928—Agreed to in Senate, 12947

S. Res. 149—Resolution to express the sense of the Senate that the laws which insure equal rights with regard to education opportunity for women should be maintained; to the Committee on Labor and Human Resources.

By Mr. DODD (for himself, Mr. Tsongas, Mr. Kennedy, Mr. Durenberger, Mr. Chafee, Mr. Dole, Mr. Pell, Mr. Metzenbaum, and Mr. Weicker), 12633—Cosponsors added, 13942, 17615, 19541, 22516, 26388, 31699

S. Res. 150—Resolution authorizing the printing of additional copies of the joint committee print entitled "Changing Economics of Agriculture: Challenge and Preparation for the 1980's"; to the Committee on Rules and Administration.

By Mr. ABDNOR (for himself and Mr. Jepsen), 12906—Reported (S. Rept. 98-198), 21349—Agreed to in Senate, 22840

S. Res. 151—A resolution to commend Robert E. Fulton for his service to the Senate.

By Mr. DOMENICI (for himself and Mr. Chiles), 13115—Agreed to in Senate, 13030

S. Res. 152—Original resolution waiving section 402(a) of the Congressional Budget Act of 1974 with respect to the consideration of S. 1342; to the Committee on the Budget.

By Mr. PERCY, from the Committee on Foreign Relations, 13291—Reported (no written report), 13291, 15612—Agreed to in Senate, 25261

S. Res. 153—Original resolution waiving section 402(a) of the Congressional Budget Act of 1974 with respect to the consideration of S. 1347; to the Committee on the Budget.

By Mr. PERCY, from the Committee on Foreign Relations, 13291—Reported (no written report), 13291, 15612

S. Res. 154—Resolution to designate the week of June 19, 1983, through June 25, 1983, as "Multi-Housing Laundry Industry Week"; to the Committee on the Judiciary.

By Mr. D'AMATO, 13810—Cosponsors added, 14502

S. Res. 155—Resolution to direct the Senate legal counsel to represent Senator Bill Bradley and Senate employees in Maria S. Abreu against Senator Bill Bradley.

By Mr. BAKER (for himself and Mr. Byrd), 13810—Agreed to in Senate, 13913

S. Res. 156—Resolution expressing the sense of the Senate that extended voluntary departure status should be granted to El Salvadorans in the United States whose safety would be endangered if they were required to return to El Salvador; to the Committee on the Judiciary.

By Mr. DeCONCINI (for himself and Mr. Durenberger), 14127—Cosponsors added, 21158

S. Res. 157—An original resolution waiving section 402(a) of the Congressional Budget Act of 1974 with respect to the consideration of H.R. 1746; from the Select Committee on Indian Affairs; to the Committee on the Budget.

By Mr. ANDREWS, 15625—Reported (no written report), 15612, 17602—Agreed to in Senate, 18089

S. Res. 158—Resolution expressing the sense of the Senate that the President should convene a national bipartisan commission to address the serious long-term problems of security and economic development in Central America.

By Mr. JACKSON (for himself and Mr. Mathias), 15632—Ordered held at desk, 16181, 16793—Cosponsors added, 16200, 16793, 18031, 19304

S. Res. 159—Resolution expressing the sense of the Senate that the United States should propose a mutual pause in flight tests of new MIRV'd ICBM's and seek an arms control agreement in the START talks incorporating the recommendations of the Scowcroft Commission; to the Committee on Foreign Relations.

By Mr. LEVIN (for himself, Mrs. Kassebaum, Mr. Inouye, Mr. Bumpers, Mr. Cranston, Mr. Huddleston, Mr. Pressler, Mr. Andrews, Mr. Durenberger, Mr. Specter, Mr. Boren, and Mr. Mathias), 16202

S. Res. 160—An original resolution waiving section 402(a) of the Congressional Budget Act of 1974 with respect to the consideration of S. 602; to the Committee on the Budget.

By Mr. PERCY from the Committee on Foreign Relations, 16543—Reported (no written report), 16531, 16989—Agreed to in Senate, 21326—Motion to recommit resolution to committee rejected, 21334

S. Res. 161—An original resolution waiving section 402(a) of the Congressional Budget Act of 1974 with respect to the consideration of S. 771.

By Mr. HATCH from the Committee on Labor and Human Resources, 16543—Reported (no written report), 16531, 19405—Agreed to in Senate, 25086

S. Res. 162—Resolution to support the report of the National Commission on Excellence in Education; to the Committee on Labor and Human Resources.

By Mr. TSONGAS (for himself, Mr. Boren, Mr. Burdick, Mr. Chiles, Mr. Heinz, Mr. Jepsen, Mr. Randolph, Mr. Cohen, and Mr. Dodd), 16544

S. Res. 163—A resolution expressing the sense of the Senate that the President, using the resources of the Trade Advisory System created under section 135 of the Trade Act of 1974, should study whether and under what conditions the antitrust laws of the United States impair or impede the international trade of the United States, and should be suspended; to the Committee on the Judiciary.

By Mr. BENTSEN, 16794

S. Res. 164—A resolution to refer S. 1519, entitled, "A bill for the relief of Frank L. Hulsey," to the Chief Commissioner of the U.S. Court of Claims for a report thereon; to the Committee on the Judiciary.

By Mr. HEFLIN, 16796—Reported (S. Rept. 98-266), 27537—Agreed to in Senate, 28986

S. Res. 165—An original resolution waiving section 402(a) of the Congressional Budget Act of 1974 with respect to the consideration of H.R. 2733; to the Committee on the Budget.

By Mr. HELMS, from the Committee on Agriculture, Nutrition, and Forestry, 17028—Reported (no written report), 16989, 19405—Debated, 21105—Agreed to in Senate, 21109—Motion to recommit resolution to committee tabled, 21110

S. Res. 166—An original resolution waiving sections 303(a) and 402(a) of the Congressional Budget Act of 1974 with respect to the consideration of S. 1539; to the Committee on the Budget.

By Mr. HELMS, from the Committee on Agriculture, Nutrition, and Forestry, 17028—Reported (no written report), 16989, 19405—Agreed to in Senate, 27230

S. Res. 167—A resolution expressing the sense of the Senate that the Federal Government take all necessary steps to promote travel to the United States by foreign visitors during the 1984 summer Olympics and the 1984 Louisiana World Exhibition, to inform such visitors of recreational and commercial oppotunities throughout the United States, and to facilitiate their entry into and travel within this country; to the Committee on Commerce, Science, and Transportation.

By Mr. PRESSLER, 17029—Cosponsors added, 19422, 21628, 25080—Reported (no written report), 24450—Agreed to in Senate, 26330

S. Res. 168—Resolution expressing the sense of the Senate with respect to the provision of emergency assistance to the people of Ethiopia.

Mr. DeCONCINI (for himself, Mr. Percy, Mr. Pell, and Mr. Tsongas), 17603—Ordered placed on calendar, 17615—Cosponsors added, 18031—Agreed to in Senate, 18089

S. Res. 169—Resolution to express the sense of the Senate that July 15, 1983, should be observed as "National Ice Cream Day".

Mr. STEVENS (for Mr. Huddleston (for himself and Mr. Helms)), 17603—Ordered placed on calendar, 17616—Agreed to in Senate, 18089

S. Res. 170—Resolution to authorize the testimony of Carol Mantle in the trial of United States of America v. Kenneth Travis Bynum, Cr. No. 83-00408 (N.D. Fla.).

Mr. STEVENS (for Mr. Baker (for himself and Mr. Byrd)), 17603—Agreed to in Senate, 17649

S. Res. 171—A resolution prohibiting the extension of waiver authority under section 402 of the Trade Act of 1974 with respect to Romania; to the Committee on Finance.

Mr. HELMS, 17984—Cosponsors added, 19763

S. Res. 172—An original resolution waiving section 402(a) of the Congressional Budget Act of 1974 with respect to the consideration of S. 675.

Mr. TOWER, 18496—Reported (no written report), 18496—Ordered placed on calendar, 20348—Indefinitely postponed, 20845

S. Res. 173—A resolution to recognize the role of Japanese-Americans in the Second World War.

Mr. SYMMS, 19043—Agreed to in Senate, 19043

S. Res. 174—A resolution to re-affirm support for the International Whaling Commission moratorium on commercial whaling; submitted and placed on the calendar.

Mr. BAKER (for Mr. Packwood (for himself and Mr. Hollings)), 19269—Agreed to in Senate, 19548—Cosponsors added, 19570—Amendments, 19672, 19691—All previous Senate action vitiated. Amended and passed Senate, 19691

S. Res. 175—Resolution relating to Long-Term Grain Agreements; to the Committee on Foreign Relations.

Mr. PRESSLER, 19405

S. Res. 176—A resolution waiving section 402(a) of the Congressional Budget Act of 1974 with respect to the consideration of S. 1129; from the Committee on Labor and Human Resources; to the Committee on the Budget.

By Mr. HATCH, 19763—From Committee on Labor and Human Resources reported (no written report), 19762—Referred to Committee on the Budget, 19762—Reported (no written report), 21619—Agreed to in Senate, 24057

S. Res. 177—A resolution to investigate President Reagan's campaign organization; to the Committee on Rules and Administration.

By Mr. DeCONCINI, 19763

S. Res. 178—A resolution authorizing the printing of the report entitled, "Fourth Annual Report to Congress—Highway Bridge Replacement and Rehabilitation Program" as a Senate document; to the Committee on Rules and Administration.

By Mr. STAFFORD, 19955—Reported (S. Rept. 98-290), 30211—Agreed to in Senate, 31905

S. Res. 179—A resolution expressing the sense of the Senate that the President should establish a Productivity and Quality Award to be made to those businesses, workers, other individuals, and public sector organizations which make contributions toward sustained improvement in productivity and quality performance; to the Committee on Governmental Affairs.

By Mr. PERCY, 19955—Cosponsors added, 25060, 28876

S. Res. 180—A resolution expressing the sense of the Senate in support of affordable and decent health care for older Americans; to the Committee on Finance.

By Mr. METZENBAUM (for himself and Mr. Kennedy), 20354—Cosponsors added, 20592, 21629, 24916, 25348, 30144

S. Res. 181—Resolution expressing the sense of the Senate that the U.S. Government should support the peace initiatives of the four-nation Contadora group, should indicate its willingness to cease the flow of arms into Central America in conjunction with other nations, and should terminate all programs of assistance to guerrilla forces in Nicaragua; to the Committee on Foreign Relations.

By Mr. BINGAMAN (for himself, Mr. Inouye, Mr. Kennedy, Mr. Hatfield, Mr. Zorinsky, Mr. Randolph, Mr. Tsongas, Mr. Proxmire, Mr. Levin, Mr. Dodd, Mr. Leahy, Mr. Pell, Mr. Pryor, Mr. Matsunaga, Mr. Melcher, Mr. Sasser, Mr. Hart, and Mr. Huddleston), 20576—Cosponsors added, 20829, 21629

S. Res. 182—Resolution expressing the sense of the Senate with respect to travel by Members of the Senate to the Soviet Union; to the Committee on Rules and Administration.

By Mr. DOLE, 20576—Cosponsors added, 21881, 22516, 23006

S. Res. 183—A resolution dealing with the prevention of arson; to the Committee on Commerce, Science, and Transportation.

By Mr. CHAFEE, 20818—Cosponsors added, 24590, 26895, 33940

S. Res. 184—An original resolution relating to the Senate Page program.

By Mr. MATHIAS, 21349—From the Committee on Rules and Administration Reported (S. Rept. 98-199), 21349—Ordered placed on calendar, 21350—Agreed to in Senate, 21646

S. Res. 185—A resolution establishing a temporary Special Committee on the Family, Youth, and Children; to the Committee on Rules and Administration.

By Mr. DENTON (for himself, Mr. DeConcini, and Mr. Hatch), 21350—Cosponsors added, 30144, 34554

S. Res. 186—An original resolution to pay a gratuity to Katherine C. Ahlers.

By Mr. MATHIAS, 21349—From the Committee on Rules and Administration., 21349—Reported (no written report), 21349—Ordered placed on calendar, 21350—Agreed to in Senate, 21646

S. Res. 187—An original resolution waiving section 402(a) of the Congressional Budget Act of 1974 with respect to the consideration of S. 856; to the Committee on the Budget.

By Mr. ANDREWS from the Select Committee on Indian Affairs, 21620—Reported (no written report), 21619—Reported (S. Rept. 98-229), 24562

S. Res. 188—Resolution expressing the sense of the Senate that the President should award Benjamin Elijah Mays the Presidential Medal of Freedom in honor of his distinguished career as an educator, civil rights leader, and theologian; to the Committee on the Judiciary.

By Mr. HOLLINGS, 21620—Agreed to in Senate, 29587

S. Res. 189—An original resolution waiving section 402(a) of the Congressional Budget Act of 1974 with respect to the consideration of S. 500; to the Committee on the Budget.

By Mr. THURMOND from the Committee on the Judiciary, 21620—Reported (no written report), 21619—Reported (S. Rept. 98-230), 24582

S. Res. 190—Resolution to authorize representation by the Senate Legal Counsel of Senator Stevens and C. Braxton Valentine, Jr., a Senate employee, in the case of Robert Fierer v. Daniel Minchew.

By Mr. BAKER (for himself and Mr. Byrd), 21620—Agreed to in Senate, 21646

S. Res. 191—A resolution relating to justice in the case of the slain American churchwomen in El Salvador; to the Committee on Foreign Relations.

By Mr. LEAHY (for himself, Mr. Lautenberg and Mr. Sasser), 21881—Cosponsors added, 22516, 24090

S. Res. 192—An original resolution waiving section 402(a) of the Congressional Budget Act of 1974 with respect to the consideration of S. 1001; from the Committee on Governmental Affairs; to the Committee on the Budget.

By Mr. COHEN, 21872—Reported (no written report), 21872—Reported (S. Rept. 98-231), 24582—Agreed to in Senate, 32541

S. Res. 193—An original resolution waiving section 402(a) of the Congressional Budget Act of 1974 with respect to the consideration of S. 1090; referred to the Committee on the Budget.

By Mr. DURENBERGER, from the Committee on Governmental Affairs, 22458—Reported (no written report), 22455—Reported (S. Rept. 98-235), 25642—Agreed to in Senate, 34390

S. Res. 194—An original resolution waiving section 402(a) of the Congressional Budget Act of 1974 with respect to the consideration of S. 1729; referred to the Committee on the Budget.

By Mr. GARN, from the Committee on Banking, Housing, and Urban Affairs, 22458—Reported (no written report), 22456, 22883—Agreed to in Senate, 23835

S. Res. 195—An original resolution waiving section 402(a) of the Congressional Budget Act of 1974 with respect to the consideration of S. 1009; from the Committee on Governmental Affairs; to the Committee on the Budget.

By Mr. STEVENS, 22920—Reported (no written report), 22883—Reported (S. Rept. 98-236), 25642—Agreed to in Senate, 28614

S. Res. 196—An original resolution waiving section 402(a) of the Congressional Budget Act of 1974 with respect to the consideration of S. 1513; from the Committee on Governmental Affairs; to the Committee on the Budget.

By Mr. STEVENS, 22920—Reported (no written report), 22883—Reported (S. Rept. 98-237), 25642—Agreed to in Senate, 27600

S. Res. 197—An original resolution waiving section 402(a) of the Congressional Budget Act of 1974 with respect to the consideration of S. 242; from the Committee on Labor and Human Resources; to the Committee on the Budget.

By Mr. HATCH, 22920—Reported (no written report), 22883—Reported (S. Rept. 98-238), 25642

S. Res. 198—A resolution expressing the sense of the Senate that nuclear reactor components should not be exported from the United States for India's Tarapur nuclear power station unless the Government of India provides stronger nonproliferation guarantees; to the Committee on Foreign Relations.

By Mr. BOSCHWITZ (for himself, Mr. Glenn, Mr. Hart, Mr. Proxmire, Mr. Humphrey, Mr. Helms, Mr. Riegle, Mr. Ford, Mr. Pressler, and Mr. Danforth), 22921

S. Res. 199—An original resolution waiving section 402(a) of the Congressional Budget Act of 1974 with respect to the consideration of H.R. 2840; from the Committee on Commerce, Science, and Transportation; to the Committee on the Budget.

By Mr. PACKWOOD, 22921—Agreed to in Senate, 22876—Reported (S. Rept. 98-211), 22883—Reported (no written report), 22883

S. Res. 200—A resolution to authorize testimony and the production of documents in the case of State of Florida v. Charles H. Rogers, Jr., Cr. No. 83-14931.

By Mr. BAKER (for himself and Mr. Byrd), 22921—Agreed to in Senate, 22949

S. Res. 201—A resolution expressing the sense of the Senate concerning the use and/or provision of chemical warfare agents by the Soviet Union; to the Committee on Foreign Relations.

By Mr. PRESSLER (for himself, Mr. Percy, Mr. Dole, Mr. Sarbanes, Mr. Glenn, Mr. Pell, Mr. Leahy, Mr. D'Amato, Mr. Garn, Mr. Helms, Mr. Domenici, Mr. Zorinsky, Mrs. Hawkins, Mr. Wilson, Mr. Boschwitz, Mr. Cohen, Mr. Dodd, Mr. Bumpers, Mr. Humphrey, Mr. Murkowski, and Mr. Hatch), 22921—Cosponsors added, 24090, 24463, 24590, 24917, 26388, 26703, 27959, 28128, 28469, 29567, 31699—Reported (no written report), 28120

S. Res. 202—A resolution to establish a Select Committee on Puerto Rico; to the Committee on Rules and Administration.

By Mr. BAKER (for himself, Mr. Byrd, Mr. Moynihan, and Mr. Dole), 22921—Cosponsors added, 28128

S. Res. 203—A resolution to commend the past and present commissioners and employees of the Alabama Department of Agriculture and Industries.

By Mr. BYRD (for Mr. Heflin (for himself and Mr. Denton)), 22921—Agreed to in Senate, 22963

S. Res. 204—A resolution to express the sense of the Senate concerning Raoul Wallenberg; to the Committee on Foreign Relations.

UMI

VOL 129 PT 25 1983

S. Res. 204—Continued

By Mr. LEVIN, 22921—Cosponsors added, 24917, 32614, 33940—Reported (no written report), 32963—Agreed to in Senate, 33939

S. Res. 205—A resolution to express the sense of the Senate in support of the principles of a flat rate individual income tax; to the Committee on Finance.

By Mr. HELMS (for himself, Mr. Nickles, Mr. D'Amato, and Mr. Murkowski), 22921

S. Res. 206—A resolution urging the President to enter into negotiations with the Soviet Union to conclude a treaty providing for mutual cooperation to deal with the threat of accidental nuclear war caused by an act of terrorism; to the Committee on Foreign Relations.

By Mr. GLENN (for himself and Mr. Tsongas), 22921

S. Res. 207—A resolution condemning the Governments of the Soviet Union, Afghanistan, Vietnam, and Laos for using, or condoning the use of, chemical and toxin weapons and expressing the sense of the Senate with respect to the pursuance of a policy for a comprehensive and effectively verifiable ban on chemical weapons, and for other purposes; to the Committee on Foreign Relations.

By Mr. QUAYLE, 22921

S. Res. 208—Resolution waiving section 402(a) of the Congressional Budget Act of 1974 with respect to the consideration of S. 1267; referred to the Committee on the Budget.

By Mr. ROTH, 23548—Reported (no written report), 23548—Reported (S. Rept. 98-239), 25642—Agreed to in Senate, 29566

S. Res. 209—A resolution relative to the death of the Honorable Henry M. Jackson, of Washington.

By Mr. GORTON, 23548—Agreed to in Senate, 23508

S. Res. 210—A resolution to provide for the payment of committee expenses involved in attending the funeral of the Honorable Henry M. Jackson.

By Mr. BAKER (for himself and Mr. Byrd), 23548—Agreed to in Senate, 23508

S. Res. 211—A resolution relative to the election of Larry E. Smith as Sergeant at Arms and Doorkeeper of the Senate.

By Mr. BAKER, 23548—Agreed to in Senate, 23516

S. Res. 212—A resolution relative to the death of the Honorable Lawrence P. McDonald of Georgia.

By Mr. BYRD (for himself, Mr. Baker, Mr. Nunn, and Mr. Mattingly), 23548—Agreed to in Senate, 23561

S. Res. 213—S. Res. 213. Resolution waiving section 402(a) of the Congressional Budget Act of 1974 with respect to the consideration of S. 1714; to the Committee on the Budget.

By Mr. PACKWOOD, 24076—Reported (no written report), 24077, 25778

S. Res. 214—An original resolution waiving section 402(a) of the Congressional Budget Act of 1974 with respect to the consideration of S. 1499; from the Select Committee on Indian Affairs; to the Committee on the Budget.

By Mr. ANDREWS, from the Select Committee on Indian Affairs, 24076—Reported (no written report), 24077, 26069—Agreed to in Senate, 26607

S. Res. 215—An original resolution waiving section 402(a) of the Congressional Budget Act of 1974 with respect to the consideration of S. 53; to the Committee on the Budget.

By Mr. THURMOND, from the Committee on the Judiciary, 24076—Reported (no written report), 24077—Reported (S. Rept. 98-248), 26070

S. Res. 216—Resolution waiving section 402(a) of the Congressional Budget Act of 1974 with respect to the consideration of S. 663; to the Committee on the Budget.

By Mr. THURMOND, from the Committee on the Judiciary, 24076—Reported (no written report), 24077, 26069

S. Res. 217—An original resolution waiving section 402(a) of the Congressional Budget Act of 1974 with respect to the consideration of S. 948; to the Committee on the Budget.

By Mr. THURMOND, from the Committee on the Judiciary, 24076—Reported (no written report), 24077, 26069

S. Res. 218—An original resolution waiving section 402(a) of the Congressional Budget Act of 1974 with respect to the consideration of S. 1762; to the Committee on the Budget.

By Mr. THURMOND, from the Committee on the Judiciary, 24076—Reported (no written report), 24077, 26366

S. Res. 219—A resolution calling for the restoration of democracy in Chile; to the Committee on Foreign Relations.

By Mr. KENNEDY (for himself, Mr. Cranston and Mr. Dodd), 24464—Cosponsors added, 26090

S. Res. 220—A resolution expressing the sense of the Senate that immediate action should be taken to provide temporary emergency assistance for farmers and others adversely affected by the drought; to the Committee on Agriculture, Nutrition, and Forestry.

By Mr. HUDDLESTON (for himself, Mr. Andrews, Mr. Zorinsky, Mr. Melcher, Mr. Boren, Mr. Pryor, Mr. Heflin, Mr. Dixon, Mr. Ford, Mr. Baucus, and Mr. Hart), 24467—Cosponsors added, 26388

S. Res. 221—A resolution relative to flower displays in the Chamber for deceased Senators.

By Mr. BAKER (for himself and Mr. Byrd), 24450—Agreed to in Senate, 24488

S. Res. 222—A resolution calling for a reduction in the official Soviet presence in the United States in response to the destruction of Korean Air Lines flight 007; to the Committee on Foreign Relations.

By Mr. HUDDLESTON, 24468

S. Res. 223—A resolution to express the appreciation of the American people for the efforts of the Japanese Government in connection with the Korean Airlines tragedy; to the Committee on Foreign Relations.

By Mr. MURKOWSKI (for himself and Mr. Stevens), 24591—Reported (no written report), 25048—Cosponsors added, 25060—Agreed to in Senate, 25331

S. Res. 224—Resolution to commend Virginia P. Bobo for her exemplary service to the U.S. Senate and the Nation.

By Mr. HOLLINGS, 24906—Agreed to in Senate, 24832

S. Res. 225—Resolution relating to the dismantling of nontariff trade barriers of the Japanese to the import of beef; to the Committee on Finance.

By Mr. BAUCUS (for himself, Mr. Bentsen, Mr. Boren, Mr. Heinz, Mr. Symms, Mr. Wallop, Mr. Boschwitz and Mr. Melcher), 25339—Cosponsors added, 26128, 29567, 30144, 32059

S. Res. 226—Resolution relative to committee assignments for Senator Daniel J. Evans.

By Mr. BAKER, 25339—Agreed to in Senate, 25308

S. Res. 227—Resolution to direct the Senate legal counsel to intervene in the name of the Select Committee on Intelligence in Maryann Paisley v. Central Intelligence Agency, et al.

By Mr. BAKER (for himself and Mr. Byrd), 25339—Agreed to in Senate, 25334

S. Res. 228—Resolution wishing good luck to the "Liberty".

By Mr. PELL (for himself and Mr. Chafee), 25643—Agreed to in Senate, 25653

S. Res. 229—Resolution relating to the America's Cup yachting series; submitted and placed on the calendar.

By Mr. STEVENS (for Mr. Chafee (for himself and Mr. Pell)), 25879—Agreed to in Senate, 26055—Cosponsors added, 26366

S. Res. 230—Resolution to commend Eve Ball; to the Committee on the Judiciary.

By Mr. DOMENICI (for himself and Mr. Bingaman), 25878—Committee discharged, 27603—Agreed to in Senate, 27620

S. Res. 231—Resolution calling upon the Department of Justice and other appropriate Federal agencies to faithfully enforce the Federal antitrust laws; to the Committee on the Judiciary.

By Mr. HATCH (for himself, Mr. Thurmond, Mr. Laxalt, Mr. Dole, Mr. Simpson, Mr. East and Mr. Specter), 26090

S. Res. 232—Resolution in honor of Carl Yastrzemski of the Boston Red Sox; submitted and placed on the calendar.

By Mr. KENNEDY (for himself and Mr. Tsongas), 26090—Agreed to in Senate, 26317

S. Res. 233—A resolution to express the sense of the Senate concerning the adverse effect on United States agricultural exports of proposals to modify the Common Agricultural Policy of the European Community; to the Committee on Foreign Relations.

Mr. DIXON (for himself, Mr. Helms, Mr. Huddleston, Mr. Percy, Mr. Zorinsky, Mr. Dole, Mr. Boren, Mr. Lugar, Mr. Boschwitz, Mr. Cochran, Mr. Jepsen, Mrs. Hawkins, Mr. Andrews, Mr. Wilson, Mr. Eagleton, Mr. Danforth, Mr. Bentsen, Mrs. Kassebaum, Mr. Sasser, Mr. Pressler, Mr. Baucus, Mr. Cohen, Mr. Bumpers, Mr. Abdnor, Mr. Durenberger, Mr. Burdick, Mr. Grassley, Mr. Mattingly, Mr. Nickles, Mr. Quayle, and Mr. Trible), 26390—Cosponsors added, 27030, 27563, 29809—Referred to Committee on Agriculture, Nutrition, and Forestry, 27603, 29099—Reported (no written report), 29099—Committee discharged. Ordered placed on the calendar., 29592—Agreed to in Senate, 29867

S. Res. 234—An original resolution waiving section 402(a) of the Congressional Budget Act of 1974 with respect to the consideration of S. 672; to the Committee on the Budget.

By Mr. McCLURE, from the Committee on Energy and Natural Resources, 26392—Reported (no written report), 26393, 28775

S. Res. 235—A resolution authorizing testimony of Daniel Meyer.

By Mr. BAKER (for himself and Mr. Byrd), 26374—Agreed to in Senate, 26418

S. Res. 236—A resolution to direct the Senate Legal Counsel to represent David Keaney and Suzanne A. Bingham in "D. J. Haughton, et al., v. Unigard Mutual Insurance Co., et al.".

By Mr. BAKER (for himself and Mr. Byrd), 26374—Agreed to in Senate, 26418

S. Res. 237—Resolution to upgrade the Children's Bureau; to the Committee on Governmental Affairs.

By Mr. BENTSEN, 26897

S. Res. 238—Resolution to express the sense of the Senate that January 22 through January 28, 1984, should be observed as "National Meat Week"; to the Committee on the Judiciary.

By Mr. HELMS (for himself, Mr. Huddleston, Mr. Andrews, Mr. Baucus, Mr. Bentsen, Mr. Boren, Mr. Burdick, Mr. Cochran, Mr. Dixon, Mr. Dole, Mr. Durenberger, Mr. East, Mr. Exon, Mr. Ford, Mr. Grassley, Mr. Hatch, Mr. Heflin, Mr. Hollings, Mr. Jepsen, Mr. Kasten, Mr. Lugar, Mr. Matsunaga, Mr. Nickles, Mr. Percy, Mr. Pressler, Mr. Pryor, Mr. Quayle, Mr. Stennis, Mr. Tower, Mr. Thurmond, and Mr. Zorinsky), 27030—Cosponsors added, 29022—Reported (no written report), 30718—Agreed to in Senate, 31906

S. Res. 239—A resolution relative to expenditures by the Select Committee on Indian Affairs; to the Select Committee on Indian Affairs.

By Mr. ANDREWS, 27536—Reported (no written report), 27835—Reported with amendments (S. Rept. 98-295), 30397—Amended and agreed to, 31905

S. Res. 240—A resolution to commemorate the 50th anniversary of Jamboree U.S.A.; submitted and placed on the calendar.

By Mr. BYRD (for himself and Mr. Randolph), 27538—Agreed to in Senate, 27820

S. Res. 241—Resolution expressing the sense of the Senate that the foreign policy of the United States should take account of the genocide of the Armenian people, and for other purposes; to the Committee on Foreign Relations.

By Mr. LEVIN (for himself and Mr. Wilson), 27836—Cosponsors added, 32440, 34554

S. Res. 242—Resolution to obtain Senate access to Federal records on Martin Luther King, Jr; to the Committee on the Judiciary.

By Mr. HELMS (for himself and Mr. Symms), 27836

S. Res. 243—Resolution to authorize the printing of additional copies of a Senate document entitled "Dangerous Stalemate: Superpower Relations in Autumn 1983—A Report of a Delegation of Eight Senators to the Soviet Union"; submitted and placed on the calendar.

By Mr. BYRD (for himself and Mr. Baker), 27836—Ordered placed on calendar, 27820—Agreed to in Senate, 28086

S. Res. 244—a Resolution to refer S. 1961 to the Chief Judge of the United States Court of Claims; to the Committee on the Judiciary.

By Mr. GORTON, 28128

S. Res. 245—a Resolution to congratulate the Baltimore Orioles on winning the World Championship; placed on the Calendar by unanimous consent.

By Mr. SARBANES (for himself and Mr. Mathias), 28128—Agreed to in Senate, 28339

S. Res. 246—A resolution to congratulate Albert T. DePilla; placed on the calendar.

By Mr. BAKER (for Mr. Mathias), 28775—Ordered placed on calendar, 28793—Agreed to in Senate, 28986

S. Res. 247—A resolution authorizing the printing of additional copies of a compilation containing the eulogies of the late Senator Henry M. Jackson.

By Mr. BYRD, 28962—Ordered placed on calendar, 28985—Agreed to in Senate, 29587

S. Res. 248—Resolution expressing the sense of the Senate regarding the measures the President should take to insure the safety of U.S. Armed Forces in Lebanon; to the Committee on Foreign Relations.

By Mr. DeCONCINI, 29021

S. Res. 249—Resolution with respect to the memory of those Americans who lost their lives in Beirut.

By Mr. BAKER (for himself and Mr. Byrd), 29021—Agreed to in Senate, 29028

S. Res. 250—A resolution waiving section 402 (a) of the Congressional Budget Act of 1974 with respect to the consideration of S. 1102; to the Committee on the Budget.

By Mr. PACKWOOD, 29342—Reported (no written report), 29554—Reported (S. Rept. 98-301), 31293—Agreed to in Senate, 34394

S. Res. 251—A resolution to condemn the sale for profit of human organs for transplantation; to the Committee on Labor and Human Resources.

By Mr. TSONGAS (for himself, Mr. Pell, and Mr. Symms), 29369

S. Res. 252—A resolution to authorize representation by the Senate Legal Counsel of Senator Paula Hawkins and employees in the case of United States v. William M. Conover, et al.

By Mr. BAKER (for himself and Mr. Byrd), 29342—Agreed to in Senate, 29385

S. Res. 253—A resolution expressing the sense of the Senate regarding the replacement of the Multinational Peacekeeping Force in Lebanon with a United Nations presence or other forces from neutral countries; to the Committee on Foreign Relations.

By Mr. BYRD (for himself, Mr. Pell, Mr. Mitchell, Mr. Baucus, Mr. Metzenbaum, Mr. Bingaman, Mr. Johnston, Mr. Kennedy, Mr. Tsongas, Mr. Eagleton, Mr. Lautenberg, Mr. Exon, Mr. Proxmire, Mr. Inouye, Mr. Dixon, Mr. Riegle, Mr. Biden, Mr. Bentsen, Mr. Dodd, Mr. Sarbanes, Mr. Matsunaga, Mr. Ford, Mr. Bumpers, Mr. Pryor, Mr. Levin, Mr. Hart, Mr. Melcher, Mr. Randolph, Mr. Zorinsky, Mr. Chiles, Mr. Cranston, Mr. Leahy, Mr. Moynihan, Mr. Nunn, and Mr. Sasser), 29342

S. Res. 254—An original resolution waiving section 402(a) of the Congressional Budget Act of 1974 with respect to the consideration of S. 1108; to the Committee on the Budget.

By Mr. PACKWOOD, from the Committee on Commerce, Science, and Transportation, 29569—Reported (no written report), 29554—Reported (S. Rept. 98-302), 31293

S. Res. 255—Resolution to direct the Senate legal counsel to represent Senators Bentsen, Chiles, D'Amato, Ford, Hawkins, Jepsen, Mitchell, Riegle, Sasser, and Symms in the case of Larry C. Flynt, et al. v. United States, et al.

By Mr. STEVENS (for Mr. Baker) (for himself and Mr. Byrd), 29554—Agreed to in Senate, 29592

S. Res. 256—A resolution calling for a Senate factfinding mission to travel to Grenada and to report back to the Senate; to the Committee on Rules and Administration.

By Mr. BYRD, 30136

S. Res. 257—A resolution calling for a Senate factfinding mission to travel to Grenada and to report back to the Senate; placed on the calendar.

By Mr. BYRD, 30136

S. Res. 258—A resolution to amend rule 15 of the Standing Rules of the Senate; to the Committee on Rules and Administration.

By Mr. DOLE (for himself and Mr. Baker), 30136

S. Res. 259—An original resolution authorizing the printing of a revised edition of the "Senate Election Law Guidebook" as a Senate document; from the Committee on Rules and Administration; placed on the calendar.

By Mr. MATHIAS, 30211—Reported (S. Rept. 98-291), 30211—Agreed to in Senate, 31905

S. Res. 260—An original resolution authorizing the revision and printing of the Senate manual for use during the 98th Congress; from the Committee on Rules and Administration; placed on the calendar.

By Mr. MATHIAS, 30211—Reported (no written report), 30211—Agreed to in Senate, 30459

S. Res. 261—An original resolution to pay a gratuity to Deborah T. Ambers; from the Committee on Rules and Administration; placed on the calendar.

By Mr. MATHIAS, 30211—Reported (no written report), 30211—Agreed to in Senate, 30459

S. Res. 262—An original resolution to pay a gratuity to John D. Blacker; from the Committee on Rules and Administration; placed on the calendar.

By Mr. MATHIAS, 30211—Reported (no written report), 30211—Agreed to in Senate, 30459

S. Res. 263—An original resolution to pay a gratuity to Rachel J. Miles; from the Committee on Rules and Administration; placed on the calendar.

By Mr. MATHIAS, 30211—Reported (no written report), 30211—Agreed to in Senate, 30459

S. Res. 264—An original resolution to pay a gratuity to Sol E. Newman and Beatrice Newman; from the Committee on Rules and Administration; placed on the calendar.

By Mr. MATHIAS, 30211—Reported (no written report), 30211—Agreed to in Senate, 30459

S. Res. 265—An original resolution to pay a gratuity to Adele C. Ostrander; from the Committee on Rules and Administration; placed on the calendar.

By Mr. MATHIAS, 30211—Reported (no written report), 30211—Amended and agreed to, 31690—Amendments, 31690, 31702

S. Res. 266—An original resolution to pay a gratuity to Suzanne Renee Weintraub; from the Committee on Rules and Administration; placed on the calendar.

By Mr. MATHIAS, 30211—Reported (no written report), 30211—Agreed to in Senate, 30460

S. Res. 267—A resolution to support the establishment of a National Historical Intelligence Museum; to the Select Committee on Intelligence.

By Mr. GOLDWATER (for himself, Mr. Moynihan, Mr. Garn, Mr. Chafee, Mr. Lugar, Mr. Wallop, Mr. Durenberger, Mr. Roth, Mr. Cohen, Mr. Huddleston, Mr. Biden, Mr. Inouye, Mr. Leahy, Mr. Bentsen, and Mr. Nunn), 30211—Cosponsors added, 31296—Reported (no written report), 31692—Agreed to in Senate, 33928

S. Res. 268—Resolution to express the thanks of the Senate to America's educators; placed on the calendar.

By Mr. BYRD (for Mr. Chiles (for himself, Mr. Hollings, Mr. Pell, Mr. Domenici, Mr. Kennedy, Mr. Heinz, Mr. Randolph, Mr. Huddleston, Mr. Bumpers, Mr. Andrews, Mr. Nunn, Mr. Riegle, Mr. Levin, Mr. Bradley, Mr. Sasser, Mr. McClure, Mr. Chafee, Mr. Burdick, Mr. Dodd, Mr. Stennis, Mr. Pryor, Mr. Leahy, Mr. Durenberger, Mr. Bingaman, Mr. Lautenberg, Mr. Percy, Mr. Stafford, Mr. Inouye, Mr. Weicker, Mr. Stevens, Mr. Johnston, Mr.

UMI

VOL 129 PT 25 1983

S. Res. 268—Continued
Quayle, Mr. Proxmire, Mr. Bentsen, Mr. Sarbanes, Mr. Thurmond, Mr. Lugar, Mr. Moynihan, Mr. Roth, Mr. Melcher, and Mr. Matsunaga)), 30718—Cosponsors added, 31050, 31398, 32440, 33940—Agreed to in Senate, 31906

S. Res. 269—An original resolution relating to a day care center for children of Senate employees.
By Mr. MATHIAS, 31033—From the Committee on Rules and Administration reported (S. Rept. 98-298). Ordered placed on the calendar, 31033—Unanimous consent agreement, 32411—Agreed to in Senate, 32411

S. Res. 270—Resolution expressing the sense of the Senate with respect to the North Korean bombing in Rangoon; to the Committee on Foreign Relations.
By Mr. MURKOWSKI (for himself, Mr. Percy, Mr. Pell, and Mr. Glenn), 31033—Reported (no written report), 31387—Agreed to in Senate, 31907

S. Res. 271—Resolution deploring the loss of life in the earthquake in Turkey; submitted and placed on the calendar.
By Mr. CHAFEE (for himself, Mr. Byrd, Mr. Tsongas, Mr. Mattingly, Mrs. Kassebaum, and Mr. Hatfield), 31033—Agreed to in Senate, 31906

S. Res. 272—A resolution to offer condolences to France; to the Committee on Foreign Relations.
By Mr. MOYNIHAN, 31293—Reported (no written report), 32963—Agreed to in Senate, 33929

S. Res. 273—Resolution expressing the sense of the Senate that the Attorney General of the United States should withdraw the motion or waive its demand for costs in the case of Liuzzo v. United States; to the Committee on the Judiciary.
By Mr. PERCY (for himself and Mr. Levin), 31293

S. Res. 274—Resolution relative to committee assignments for Senator Daniel J. Evans; considered and agreed to.
By Mr. BAKER, 32051—Agreed to in Senate, 31909

S. Res. 275—An original resolution waiving section 402(a) of the Congressional Budget Act of 1974 with respect to the consideration of H.R. 2173.
By Mr. THURMOND, 32051—From the Committee on the Judiciary reported (no written report). Referred to the Committee on the Budget, 32050

S. Res. 276—Resolution authorizing testimony of Katherine Y. Cudlipp and B. Reid Detchon and the production of documents in the case of United States of America v. Rita M. Lavelle.
By Mr. BAKER (for himself and Mr. Byrd), 32603—Agreed to in Senate, 32541

S. Res. 277—An executive resolution expressing the advice of the Senate to the President relative to the nomination of William P. Clark of California to be Secretary of the Interior; to the Committee on Energy and Natural Resources.
By Mr. JOHNSTON (for himself, Mr. Packwood, Mr. Baucus, Mr. Bentsen, Mr. Bingaman, Mr. Boschwitz, Mr. Bradley, Mr. Bumpers, Mr. Chiles, Mr. Cranston, Mr. Dixon, Mr. Durenberger, Mr. Eagleton, Mr. Exon, Mr. Ford, Mr. Glenn, Mr. Hart, Mr. Hollings, Mr. Humphrey, Mr. Kennedy, Mr. Lautenberg, Mr. Leahy, Mr. Levin, Mr. Matsunaga, Mr. Metzenbaum, Mr. Mitchell, Mr. Pell, Mr. Proxmire, Mr. Pryor, Mr. Riegle, Mr. Sarbanes, Mr. Tsongas, Mr. Zorinsky, Mr. Moynihan, Mr. Dodd, Mr. Huddleston, Mr. Stennis, Mr. Sasser, Mr. Biden, Mr. Randolph, and Mr. Inouye), 32603—Cosponsors added, 32972

S. Res. 278—An original resolution calling for determined U.S. opposition to illegal actions by the so-called Turkish Federation of Cyprus.
By Mr. PERCY, 32603—From the Committee on Foreign Relations reported (no written report). Ordered placed on the calendar, 32602—Agreed to in Senate, 33644

S. Res. 279—An original resolution condemning the assassination of the U.S. naval attache and his driver in Athens.
By Mr. PERCY, 32603—From the Committee on Foreign Relations reported (no written report). Ordered placed on the calendar, 32602—Agreed to in Senate, 33646

S. Res. 280—Resolution to direct the Senate Legal Counsel to represent the Permanent Subcommittee on Investigations in the case of In re Subpoena to Anthony J. Accardo.
By Mr. BAKER (for himself and Mr. Byrd), 32603—Agreed to in Senate, 32647

S. Res. 281—Resolution to refer the bill (S. 2104) entitled "A bill for the relief of Henry W. Lerch of Maryland and Harold J. Nussbaum, Dolores Murray, and Edward C. Kennelly of the District of Columbia" to the Chief Judge of the United States Claims Court for a report thereon; to the Committee on the Judiciary.
By Mr. MATHIAS, 32963

S. Res. 282—Resolution authorizing testimony of Linda K. Stiles and Christian A. Steed and the production of documents.
By Mr. BAKER (for himself and Mr. Byrd), 33789—Agreed to in Senate, 33668

S. Res. 283—Resolution relating to chemical weapons; to the Committee on Foreign Relations.
By Mr. COHEN (for himself and Mr. Biden), 33789

S. Res. 284—Resolution regarding the bankruptcy code; to the Committee on the Judiciary.
By Mr. DOMENICI (for himself, Mr. DeConcini, Mr. Hart, and Mr. Bingaman), 33789

S. Res. 285—Resolution expressing the sense of the Senate that medicare reimbursement for hospice care be at reasonable levels; to the Committee on Finance.
By Mrs. HAWKINS (for herself, Mr. D'Amato, Mr. Moynihan, Mr. Leahy, Mr. Matsunaga, and Mr. Heinz), 33789—Cosponsors added, 34554

S. Res. 286—Resolution establishing a Special Committee on Security and Cooperation in Europe, and for other purposes.
By Mr. BAKER (for Mr. Dole), 33789—Ordered placed on calendar, 33789, 33936—Agreed to in Senate, 34313

S. Res. 287—Resolution establishing a Task Force on Agricultural Credit; to the Committee on Agriculture, Nutrition, and Forestry.
By Mr. COCHRAN (for himself and Mr. Huddleston), 34432

S. Res. 288—Resolution to commend the extraordinary cooperative conduct of the distinguished minority leader.
By Mr. THURMOND, 34432—Agreed to in Senate, 34283

S. Res. 289—Resolution to commend the exemplary conduct of the distinguished majority leader.
By Mr. THURMOND, 34432—Agreed to in Senate, 34283

S. Res. 290—Resolution in honor of Marvelous Marvin Hagler; to the Committee on the Judiciary.
By Mr. TSONGAS, 34432

S. Res. 291—Resolution relating to a National Commission on Entitlement Reform; to the Committee on Finance.
By Mr. MATTINGLY (for himself, Mr. Denton, and Mr. Nickles), 34432

S. Res. 292—Resolution expressing the appreciation of the Senate to certain organizations for their efforts in carrying out an emergency food distribution and shelter program provided for in Public Law 98-8; to the Committee on Appropriations.
By Mr. PRYOR, 34432

S. Res. 293—Resolution directing the Senate legal counsel to bring civil action to enforce subpena of the Permanent Subcommittee on Investigation; to the Committee on Governmental Affairs.
By Mr. ROTH (for himself, Mr. Nunn, Mr. Percy, Mr. Cohen, and Mr. Rudman), 34432

S. Res. 294—Resolution expressing the sense of the Senate that the Government of the Soviet Union should allow Igor V. Ogurtsov to be released from exile and allowed to emigrate to the West without renouncing his views, and for other purposes; to the Committee on Foreign Relations.
By Mr. RIEGLE (for himself, Mr. Levin, Mr. Bumpers, Mr. Bingaman, Mr. Quayle, and Mr. Lugar), 34432

S. Res. 295—Resolution to amend the Standing Rules of the Senate to provide that no amendments may be offered to a continuing appropriation bill or resolution except with the approval of two-thirds of the Senate; to the Committee on Rules and Administration.
By Mr. HUDDLESTON. (for himself and Mr. Ford), 34432

S. Res. 296—Resolution to amend the Standing Rules of the Senate to provide that no amendments may be offerred to a bill or resolution raising the public debt limit except with the approval of two-thirds of the Senate; to the Committee on Rules and Administration.
By Mr. HUDDLESTON. (for himself and Mr. Ford), 34432

S. Res. 297—Resolution designating Murray Zweben as a Parliamentarian Emeritus of the U.S. Senate.
By Mr. BYRD (for himself and Mr. Baker), 34432—Agreed to in Senate, 34376

S. Res. 298—Resolution authorizing the President of the Senate and the President pro tempore of the Senate to sign enrolled bills and resolutions.
By Mr. BAKER, 34432—Agreed to in Senate, 34678

S. Res. 299—Resolution tendering the thanks of the Senate to the Vice President for the courteous, dignified, and impartial manner in which he has presided over the deliberations of the Senate.
By Mr. BAKER, 34432—Agreed to in Senate, 34678

S. Res. 300—Resolution tendering the thanks of the Senate to the President pro tempore for the courteous, dignified, and impartial manner in which he has presided over the deliberations of the Senate.
By Mr. BYRD, 34432—Agreed to in Senate, 34679

S. Res. 301—Resolution authorizing the President of the Senate and the President pro tempore to make certain appointments after the sine die adjournment of the present session.

By Mr. BYRD, 34432—Agreed to in Senate, 34679

S. Res. 302—Resolution appointing a committee to notify the President concerning the proposed adjournment of the session.
By Mr. BAKER, 34432—Agreed to in Senate, 34679

UMI

VOL
129

PT
25

1983

UMI

VOL
129
PT
25
1983
UMI

HISTORY OF BILLS AND RESOLUTIONS

HOUSE BILLS

H.R. 1—A bill to amend and extend certain Federal laws that establish housing and community and neighborhood development and preservation programs, and for other purposes; to the Committee on Banking, Finance and Urban Affairs.

By Mr. GONZALEZ, 66—Cosponsors added, 2066, 6085, 6843, 11180—Reported with amendments (H. Rept. 98-123), 12445—Made special order (H. Res. 248), 18231—Debated, 18449, 18734, 18849—Amendments, 18474, 18476, 18735, 18745, 18746, 18754, 18757, 18760, 18765, 18768, 18770, 18771, 18780, 18782, 18849, 18850, 18853, 18859, 18860, 18861, 18863, 18873—Motion to recommit bill to Committee on Banking, Finance and Urban Affairs rejected, 18874—Amended and passed House, 18877—Ordered placed on calendar, 19054

H.R. 2—A bill to require reauthorizations of budget authority for Government programs at least every 10 years, to provide for review of Government programs at least every 10 years, and for other purposes; jointly, to the Committees on Rules and Government Operations.

By Mr. MINETA (for himself and Mr. Gephardt), 66—Cosponsors added, 1944, 2416, 4158, 6085, 7899, 9619, 15723, 18473, 20275

H.R. 3—A bill to provide for the appointment of U.S. bankruptcy judges under article III of the Constitution, and for other purposes; to the Committee on the Judiciary.

By Mr. RODINO (for himself and Mr. Fish), 66—Cosponsors added, 2416, 3092—Reported (H. Rept. 98-9), 2908

H.R. 4—A bill to amend the Natural Gas Policy Act of 1978 to restrain natural gas price increases by facilitating price responsiveness during periods when supplies exceed demand, and for other purposes; to the Committee on Energy and Commerce.

By Mr. MICHEL, 66—Cosponsors added, 166, 361, 1584, 2066, 2416

H.R. 5—A bill to establish an ocean and coastal resources management and development fund from which coastal States shall receive block grants; to the Committee on Merchant Marine and Fisheries.

By Mr. JONES of North Carolina (for himself and Mr. D'Amours), 66—Cosponsors added, 166, 12447—Reported with amendments (H. Rept. 98-206), 12791—Made special order (H. Res. 206), 13617—Amendments, 23931, 24126, 24130, 24132—Debated, 24114—Amended and passed House, 24138—Ordered placed on calendar, 24449

H.R. 6—A bill to repeal the withholding of tax from interest and dividends; to the Committee on Ways and Means.

By Mr. LOTT, 67—Cosponsors added, 166, 258, 939, 1231

H.R. 7—A bill to make permanent certain of the authorizations of appropriations under the National School Lunch Act and the Child Nutrition Act of 1966; to the Committee on Education and Labor.

By Mr. PERKINS, 67—Cosponsors added, 5832, 26945

H.R. 8—A bill to recognize the Cabinet status of the Director of the Office of Management and Budget, and for other purposes; to the Committee on Post Office and Civil Service.

By Mr. BROOKS, 67

H.R. 9—A bill to designate components of the National Wilderness Preservation System in the State of Florida; to the Committee on Interior and Insular Affairs.

By Mr. FUQUA (for himself and Mr. Chappell), 67—Cosponsors added, 939, 9402—Reported with amendments (H. Rept. 98-102), 11931—Reported with amendments (H. Rept. 98-102, part II), 14240—Rules suspended. Amended and passed House, 14546—Ordered held at desk, 15426, 15602—Referred to Committee on Energy and Natural Resources, 15977

H.R. 10—A bill to amend the Public Works and Economic Development Act of 1965 and the Appalachian Regional Development Act of 1965; jointly, to the Committees on Public Works and Transportation and Banking, Finance and Urban Affairs.

By Mr. OBERSTAR, 67—Cosponsors added, 2066, 5250, 6843, 8454, 11622, 11932—Reported with amendments (H. Rept. 98-52), 8217—Reported with amendments (H. Rept. 98-52, part II), 12445—Made special order (H. Res. 250), 18231—Amendments, 18338, 18708, 18712, 18715, 18720—Debated, 18436, 18704—Passed House, 18734—Referred to Committee on Environment and Public Works, 19042

H.R. 11—A bill to extend through fiscal year 1989 the authorization of appropriations for certain education programs, and for other purposes; to the Committee on Education and Labor.

By Mr. PERKINS, 67—Cosponsors added, 5832, 17193

H.R. 12—A bill to extend by 7 months the expiration date of the Defense Production Act of 1950; to the Committee on Banking, Finance and Urban Affairs.

By Mr. LaFALCE, 67

H.R. 13—A bill to amend the Defense Production Act of 1950 to revitalize the defense industrial base of the United States; to the Committee on Banking, Finance and Urban Affairs.

By Mr. McKINNEY, 67

H.R. 14—A bill to extend the authorization of appropriations under the Vocational Educational Act of 1963; to the Committee on Education and Labor.

By Mr. PERKINS (for himself and Mr. Goodling), 67

H.R. 15—A bill to amend the Tax Equity and Fiscal Responsibility Act of 1982 to repeal the provisions requiring withholding on dividends and interest; to the Committee on Ways and Means.

By Mr. DINGELL, 67—Cosponsors added, 361, 2196

H.R. 16—A bill to provide a program of national health insurance, and for other purposes; to the Committee on Energy and Commerce.

By Mr. DINGELL, 67

H.R. 17—A bill to amend the Federal Food, Drug, and Cosmetic Act to require that certain foods intended for human consumption be labeled to show the amount of sodium and potassium they contain; to the Committee on Energy and Commerce.

By Mr. SMITH of Iowa (for himself, Mr. Gore, Mr. Beilenson, Mr. Foglietta, Mr. Ford of Michigan, Mr. Hoyer, Mr. Lantos, Mr. Lehman of Florida, Mr. Mitchell, Mr. Quillen, Mr. Rodino, Mr. Nelson of Florida, Mr. Solarz, and Mr. Crockett), 67—Cosponsors added, 258, 12793

H.R. 18—A bill to direct the Secretary of the Army, acting through the Chief of Engineers, to carry out a waters resources development project on, and along, a certain segment of the Des Moines River, Iowa; to the Committee on Public Works and Transportation.

By Mr. SMITH of Iowa, 67

H.R. 19—A bill to require the Secretary of the Interior to establish a program to insure the stockpiling and replacement of topsoil on public lands and other lands which are moved or covered by surface mining projects, reclamation projects, and other Federal and federally assisted projects, and for other purposes; jointly, to the Committees on Agriculture and Interior and Insular Affairs.

By Mr. SMITH of Iowa (for himself and Mr. Udall), 67

H.R. 20—A bill to establish a Federal Oil and Gas Corporation; jointly, to the Committees on Energy and Commerce, Interior and Insular Affairs, and Science and Technology.

By Mr. KASTENMEIER, 67

H.R. 21—A bill to promote competition in the production of coal, uranium, and geothermal power; to the Committee on the Judiciary.

By Mr. KASTENMEIER, 67

H.R. 22—A bill to assure the production of an adequate supply of pure and wholesome milk to meet the needs of markets in the United States, to assure a reasonable level of return to dairy farmers and stable prices for dairy products for consumers, to stabilize a temporary imbalance in the supply of and demand for dairy products, enable milk producers to establish, finance, and carry out a coordinated program of dairy product promotion to improve, maintain, and develop markets for dairy products, and for other purposes; to the Committee on Agriculture.

By Mr. JEFFORDS, 67

VOL 129 PT 25 1983

H.R. 23—A bill to assure the production of an adequate supply of pure and wholesome milk to meet the needs of markets in the United States, to assure a reasonable level of return to dairy farmers and stable prices for dairy products for consumers, to stabilize a temporary imbalance in the supply of and demand for dairy products, enable milk producers to establish, finance, and carry out a coordinated program of dairy product promotion to improve, maintain, and develop markets for dairy products, and for other purposes; to the Committee on Agriculture.

By Mr. JEFFORDS, 67

H.R. 24—A bill to make certain land owned by the United States in the State of New York part of the Green Mountain National Forest; to the Committee on Agriculture.

By Mr. HORTON (for himself and Mr. Lundine), 67—Cosponsors added, 11106, 17193, 19174—Reported with amendment (H. Rept. 98-283), 19173—Rules suspended. Amended and passed House, 19565—Referred to Committee on Agriculture, Nutrition, and Forestry, 19954—Reported (S. Rept. 98-268), 30136—Passed Senate. 33927—Examined and signed in the House, 34216—Examined and signed in the Senate, 34428—Presented to the President, 34225—Approved [Public Law 98-175], 34226

H.R. 25—A bill to amend the Immigration and Nationality Act to clarify the status of individuals who have been granted asylum; to the Committee on the Judiciary.

By Mr. ANNUNZIO, 67—Cosponsors added, 2910, 7425, 7741, 13392, 17193

H.R. 26—A bill to amend title 5 of the United States Code to provide death benefits to survivors of Federal law enforcement officers and firefighters, and for other purposes; to the Committee on Education and Labor.

By Mr. ANNUNZIO, 67

H.R. 27—A bill to amend the Gun Control Act of 1968 to provide for separate offense and consecutive sentencing in felonies involving the use of a firearm; to the Committee on the Judiciary.

By Mr. ANNUNZIO, 67—Cosponsors added, 6530

H.R. 28—A bill to amend the Omnibus Crime and Safe Streets Act of 1968 to require as a condition of assistance under such act that law enforcement agencies have in effect a binding law enforcement officers' bill of rights; to the Committee on the Judiciary.

By Mr. ANNUNZIO, 67

H.R. 29—A bill to recognize the organization known as the Polish Legion of American Veterans, U.S.A.; to the Committee on the Judiciary.

By Mr. ANNUNZIO, 67—Cosponsors added, 1231, 3618, 6530, 9402, 9619, 11106, 14882, 23737, 24726, 25967, 26536, 27146, 27724, 28038, 28659, 29056, 29459, 30018, 30570—Reported with amendments (H. Rept. 98-489), 31129—Motion to suspend the rules and pass the bill, as amended, 32481—Rules suspended. Amended and passed House, 32501—Referred to Committee on the Judiciary, 32601

H.R. 30—A bill to provide assistance to improve elementary, secondary, and postsecondary education in mathematics and science, and for other purposes; to the Committee on Education and Labor.

By Mr. PERKINS (for himself, Mr. Simon, Mr. Goodling, Mr. Ford of Michigan, Mr. Biaggi, Mr. Williams of Montana, Mr. Weiss, Mr. Lehman of Florida, Mr. Oberstar, Mr. Smith of Iowa, Mr. Rahall, Mr. Bevill, and Mr. Boucher), 67—Cosponsors added, 269, 1584, 1944, 5832

H.R. 31—A bill to amend title 10, United States Code, to include chiropractic care in the health care that may be provided to members and certain former members of the uniformed services and their dependents and to authorize chiropractors to be appointed as commissioned officers in the Armed Forces to provide such chiropractic care; to the Committee on Armed Services.

By Mr. ASPIN (for himself, Mr. Daschle, Mr. Luken, Mr. Sam B. Hall, Jr., Mr. Roe, Mr. Marlenee, Mr. Latta, Mr. Frost, Mr. Biaggi, Mr. Bonior of Michigan, Mr. Frenzel, Mr. Vento, Mr. Zablocki, Mr. Donnelly, Mr. Hughes, Mr. Williams of Montana, Mr. D'Amours, Mr. Tauzin, Mr. Williams of Ohio, Mr. Loeffler, Mr. Hefner, Mr. Hall of Ohio, Mr. Florio, Mr. Wylie, Mr. Fish, Mr. Simon, Mr. Rinaldo, Mr. Stokes, Mr. Wyden, Mr. Ratchford, Ms. Oakar, Mr. Weaver, and Mr. Roemer), 67—Cosponsors added, 9691, 9874, 23629, 31844

H.R. 32—A bill to amend title 10, United States Code, to regulate the discharge of members of the Armed Forces, and for other purposes; to the Committee on Armed Services.

By Mr. BENNETT, 67

H.R. 33—A bill to transfer management of the national defense stockpile to the Secretary of Defense; to the Committee on Armed Services.

By Mr. BENNETT, 67

H.R. 34—A bill to protect the constitutional rights of persons subject to the military justice system, to revise the Uniform Code of Military Justice, and for other purposes; to the Committee on Armed Services.

By Mr. BENNETT, 67

H.R. 35—A bill to amend title 10, United States Code, to establish a new procurement system for the Armed Forces; to the Committee on Armed Services.

By Mr. BENNETT, 67

H.R. 36—A bill to make eligible for annuities payable under section 4 of Public Law 92-425 (relating to the Armed Forces survivor benefit plan) persons who became widows during the 18-month period following the effective date of such law; to the Committee on Armed Services.

By Mr. BENNETT, 67

H.R. 37—A bill to amend title 37, United States Code, to provide that a reenlistment bonus paid to an enlisted member of the Armed Forces shall be paid in the highest applicable amount in effect during the 1-year period preceding the end of the member's current enlistment; to the Committee on Armed Services.

By Mr. BENNETT, 67

H.R. 38—A bill to make multipurpose senior centers available to handicapped or disabled individuals who have not attained 60 years of age; to the Committee on Education and Labor.

By Mr. BENNETT, 67

H.R. 39—A bill to provide for payment of certain insurance benefits to certain protected employees of the Consolidated Rail Corporation to insure that such employees were not disadvantaged between April 1 and September 30, 1976; to the Committee on Energy and Commerce.

By Mr. BENNETT, 67

H.R. 40—A bill to amend the Arms Export Control Act (formerly Foreign Military Sales Act) to authorize the President to prescribe regulations for protecting arms information from the risk of indiscriminate export; to the Committee on Foreign Affairs.

By Mr. BENNETT, 68

H.R. 41—A bill to insure that a country receiving foreign assistance cooperate with the Government of the United States in its efforts to reduce the flow of illicit drugs from such country; to the Committee on Foreign Affairs.

By Mr. BENNETT, 68—Cosponsors added, 1830, 5833, 13619, 16996

H.R. 42—A bill to establish a Commission on More Effective Government, with the declared objective of improving the quality of Government in the United States and of restoring public confidence in Government at all levels; to the Committee on Government Operations.

By Mr. BENNETT, 68—Cosponsors added, 259, 1188, 1498, 1830, 3092, 4665, 5833, 7899, 11483

H.R. 43—A bill to establish a series of six regional Presidential primaries at which the public may express its preference for the nomination of an individual for election to the office of President of the United States; to the Committee on House Administration.

By Mr. BENNETT, 68

H.R. 44—A bill to provide for disclosures by lobbyists, and for other purposes; to the Committee on the Judiciary.

By Mr. BENNETT, 68

H.R. 45—A bill to subject certain nationals or citizens of the United States to the jurisdiction of the U.S. district courts for their crimes committed outside the United States and to provide for the apprehension, restraint, removal, and delivery of such persons; to the Committee on the Judiciary.

By Mr. BENNETT, 68

H.R. 46—A bill to amend title 28 of the United States Code to limit the jurisdiction of courts established by Congress under articles III of the Constitution of the United States over State cases; to the Committee on the Judiciary.

By Mr. BENNETT, 68—Cosponsors added, 1830

H.R. 47—A bill to modify the insanity defense in the Federal courts; to the Committee on the Judiciary.

By Mr. BENNETT, 68

H.R. 48—A bill to improve the administration of criminal justice with respect to organized crime and the use of violence; to the Committee on the Judiciary.

By Mr. BENNETT, 68

H.R. 49—A bill to prohibit any act or threat of violence in a labor dispute and any conspiracy to accomplish such act or threat and to impose criminal and civil penalties therefor; to the Committee on the Judiciary.

By Mr. BENNETT, 68

H.R. 50—A bill to amend title 28 of the United States Code to change the types of hearings which a magistrate may conduct, and to change the jurisdiction for the consideration of, and the standards for the granting of, writs of habeas corpus by Federal courts upon the application of persons in custody pursuant to judgments of State courts; to the Committee on the Judiciary.

By Mr. BENNETT, 68—Cosponsors added, 1188, 1830, 3092, 5833

H.R. 51—A bill to amend chapter 313 of title 18 of the United States Code to improve the system dealing with mental defectives charged with offenses against the United States; to the Committee on the Judiciary.

By Mr. BENNETT, 68

H.R. 52—A bill to amend title 13, United States Code, to require that the most currently produced population data obtained by the Census Bureau be used in determining benefits received by State and local governments under Federal programs; to the Committee on Post Office and Civil Service.

By Mr. BENNETT, 68—Cosponsors added, 1830, 3092, 3619, 13619

H.R. 53—A bill to amend the Federal Aviation Act of 1958 to establish additional criminal penalties applicable to persons who pilot aircraft in connection with drug smuggling operations, and for other purposes; to the Committee on Public Works and Transportation.

By Mr. BENNETT, 68—Cosponsors added, 1188, 1830, 3092, 13619, 16996

H.R. 54—A bill to amend the Federal Aviation Act of 1958 to require regulations prohibiting air carriers from dispensing alcoholic beverages and tobacco without charge to passengers aboard air carrier aircraft; to the Committee on Public Works and Transportation.

By Mr. BENNETT, 68—Cosponsors added, 32766

H.R. 55—A bill to insure equal consideration of nonstructural water resources projects and plans, and for other purposes; to the Committee on Public Works and Transportation.

By Mr. BENNETT, 68

H.R. 56—A bill to direct the Secretary of the Army to set aside an appropriate area within the Arlington National Cemetery for the burial of cremated remains; to the Committee on Veterans' Affairs.

By Mr. BENNETT, 68

H.R. 57—A bill to provide for a Veterans' Administration general medical and surgical hospital at Jacksonville, Fla., and to achieve cooperation with the University of Florida College of Medicine in its activities in Jacksonville; to the Committee on Veterans' Affairs.

By Mr. BENNETT, 68

H.R. 58—A bill to establish as a part of the Rules of the House of Representatives and the Senate a procedure for the periodic congressional review of Federal programs and tax expenditures, and to improve legislative oversight of Federal activities and regulatory programs; to the Committee on Rules.

By Mr. LONG of Louisiana (for himself and Mr. Derrick), 68—Cosponsors added, 23255, 24217, 26325, 33585

H.R. 59—A bill to amend the Internal Revenue Code of 1954 to provide that the unified credit against the estate tax shall not be reduced by certain gifts made during 1976 which are includible in the gross estate of the decedent; to the Committee on Ways and Means.

By Mr. BENNETT, 68

H.R. 60—A bill to amend the Internal Revenue Code of 1954 to impose a minimum tax on corporations; to the Committee on Ways and Means.

By Mr. BENNETT, 68

H.R. 61—A bill to amend the Internal Revenue Code of 1954 to deny the benefits of the accelerated cost recovery system to any business which does not expand its employment; to the Committee on Ways and Means.

By Mr. BENNETT, 68

H.R. 62—A bill to amend the Internal Revenue Code of 1954 to provide that no individual shall pay an income tax of less than 10 percent of his net income which exceeds $30,000 for any taxable year; to the Committee on Ways and Means.

By Mr. BENNETT, 68

H.R. 63—A bill to amend the Internal Revenue Code of 1954 to encourage individuals to invest in the stock of domestic corporations by allowing a 10-percent income tax credit for such investments; to the Committee on Ways and Means.

By Mr. BENNETT, 68—Cosponsors added, 1944, 12527

H.R. 64—A bill to amend title 38, United States Code, to provide a new educational assistance program for persons who enlist, reenlist, or otherwise enter into the Armed Forces after December 31, 1980, and to provide a career serviceperson's educational assistance program for members of the Armed Forces, and to amend title 10, United States Code, to authorize an educational leave of absence for members of the Armed Forces; jointly, to the Committees on Armed Services and Veterans' Affairs.

By Mr. BENNETT, 68—Cosponsors added, 6085

H.R. 65—A bill to abolish the National Security Council, and for other purposes; jointly, to the Committee on Armed Services and Permanent Select Committee on Intelligence.

By Mr. BENNETT, 68

H.R. 66—A bill to amend the National Security Act of 1947 to establish by law procedures for the classification and protection of sensitive information relating to the national security, to provide criminal penalties for unauthorized disclosure of such information, to limit matters that may be classified and impose penalties for unauthorized classification, to provide for declassification, and for other purposes; jointly, to the Committees on Armed Services and Permanent Select Committee on Intelligence.

By Mr. BENNETT, 68—Cosponsors added, 259

H.R. 67—A bill to amend the Defense Production Act of 1950, as amended; jointly, to the Committees on Armed Services, Banking, Finance and Urban Affairs, Government Operations, and Post Office and Civil Service.

By Mr. BENNETT, 68

H.R. 68—A bill to amend titles 10 and 37, United States Code, to authorize the Secretary of Defense and the Secretary of Transportation to increase the term of service in the armed forces under their jurisdiction and to pay bonuses for enlistment and reenlistment in the Reserve components; jointly, to the Committees on Armed Services and Merchant Marine and Fisheries.

By Mr. BENNETT, 68

H.R. 69—A bill to provide that any abandoned historic shipwreck located, in whole or in part, on the Outer Continental Shelf or on lands beneath navigable waters within the boundaries of a State shall be the property of the United States (subject to transfer to that State after adoption of an adequate State plan), and for other purposes; jointly, to the Committees on Interior and Insular Affairs and Merchant Marine and Fisheries.

By Mr. BENNETT, 68

H.R. 70—A bill to tighten the conditions of release on bail for drug offenders; jointly, to the Committees on the Judiciary and Energy and Commerce.

By Mr. BENNETT, 68—Cosponsors added, 1188, 1830, 3092, 3619, 9619, 9874, 13619

H.R. 71—A bill to authorize and direct the Secretary of the Interior to engage in a special study of the potential for ground water recharge in the High Plains States, and for other purposes; to the Committee on Interior and Insular Affairs.

By Mr. BEREUTER (for himself, Mr. Kazen, Mr. Lujan, Mr. Brown of Colorado, and Mr. Kogovsek), 68—Cosponsors added, 381, 5833—Reported with amendments (H. Rept. 98-167), 12446—Rules suspended. Passed House, 16364—Referred to Committee on Energy and Natural Resources, 16531

H.R. 72—A bill to amend the Higher Education Act of 1965 to promote the matching of lists of defaulting borrowers of student loans with lists of public employees; to the Committee on Education and Labor.

By Mr. BIAGGI, 68—Cosponsors added, 1493, 2416

H.R. 73—A bill to provide for Federal support and encouragement of State, local, and community activities to prevent domestic violence and assist victims of domestic violence, to provide for coordination of Federal programs and activities relating to domestic violence, and for other purposes; to the Committee on Education and Labor.

By Mr. BIAGGI, 68

H.R. 74—A bill to amend the Foreign Assistance Act of 1961 to authorize economic relief and rehabilitation assistance for Ireland; to the Committee on Foreign Affairs.

By Mr. BIAGGI (for himself and Mr. Fish), 68—Cosponsors added, 10481

H.R. 75—A bill to amend the Omnibus Budget Reconciliation Act of 1982 to allow Federal law enforcement officers and firefighters who retired because of mandatory separation because of age to have cost-of-living adjustments in their retirement annuities; to the Committee on Post Office and Civil Service.

By Mr. BIAGGI, 68—Cosponsors added, 2416, 9674, 12251, 14360

H.R. 76—A bill to amend the Internal Revenue Code of 1954 to allow a credit against income tax to individuals for maintaining a household a member of which is a dependent of the taxpayer who has attained age 65; to the Committee on Ways and Means.

By Mr. BIAGGI, 68

H.R. 77—A bill to amend the Internal Revenue Code of 1954 to permit an exemption of the first $5,000 of retirement income received by a taxpayer under a public retirement system or any other system if the taxpayer is at least 65 years of age; to the Committee on Ways and Means.

By Mr. BIAGGI, 69

H.R. 78—A bill to amend the Internal Revenue Code of 1954 to permit certain cooperative housing corporations to replace conventional financing with tax-exempt financing; to the Committee on Ways and Means.

By Mr. BIAGGI, 69

H.R. 79—A bill to amend the Safe Drinking Water Act to provide for the protection of certain recharge areas overlying sole source underground water supplies; to the Committee on Energy and Commerce.

UMI

VOL 129 PT 25 1983

H.R. 79—Continued
By Mr. CARNEY (for himself and Mr. Lent), 69—Cosponsors added, 1630, 2196, 8771

H.R. 80—A bill to amend title 39 of the United States Code to require that at least 10 per centum of expenditures by the Postal Service under certain contracts entered into by the Postal Service are expended for minority business enterprises, and for other purposes; to the Committee on Post Office and Civil Service.
By Mr. CLAY, 69—Cosponsors added, 259

H.R. 81—A bill to amend title 39, United States Code, to restore to Postal Service employees their rights to participate voluntarily, as private citizens, in the political processes of the Nation, to protect such employees from improper political solicitations, and for other purposes; to the Committee on Post Office and Civil Service.
By Mr. CLAY, 69—Cosponsors added, 259, 5833, 11483, 15154

H.R. 82—A bill to amend title 5, United States Code, to restore to Federal civilian employees their rights to participate voluntarily, as private citizens, in the political processes of the Nation, to protect such employees from improper political solicitations, and for other purposes; to the Committee on Post Office and Civil Service.
By Mr. CLAY, 69—Cosponsors added, 1584, 3969, 5833, 11483, 15154

H.R. 83—A bill to amend title 18 of the United States Code to make unlawful the adulteration of food, drugs, and cosmetics carried out for the purpose of causing death or injury; to the Committee on the Judiciary.
By Mrs. COLLINS, 69

H.R. 84—A bill to establish temporary provision governing the day and times for the elections of Senators, Members of the House of Representatives, and electors of the President and Vice President; to the Committee on House Administration.
By Mr. BIAGGI, 69—Cosponsors added, 2416, 2910, 4665, 6530

H.R. 85—A bill to provide for the establishment and operation of a national lottery to assist in financing the old-age, survivors, and disability insurance program; jointly, to the Committees on Ways and Means, Post Office and Civil Service, and the Judiciary.
By Mrs. COLLINS, 69—Cosponsors added, 381, 3250, 17812

H.R. 86—A bill to amend title 39 of the United States Code to terminate the Board of Governors of the United States Postal Service, to provide that the exercise of the power of the Postal Service shall be directed by the Postmaster General, to revise the authority of the Postal Rate Commission, and for other purposes; to the Committee on Post Office and Civil Service.
By Mr. CORCORAN, 69—Cosponsors added, 2066, 2851, 4665

H.R. 87—A bill to amend title 39 of the United States Code to provide for congressional review of proposed changes in postal services; to the Committee on Post Office and Civil Service.
By Mr. CORCORAN, 69—Cosponsors added, 2066, 2851, 4665, 6530

H.R. 88—A bill to amend the Agricultural Act of 1949 to limit the authority of the Secretary of Agriculture to make deductions from proceeds of sale of milk marketed commercially by producers in certain insular areas; to the Committee on Agriculture.
By Mr. CORRADA, 69

H.R. 89—A bill to permit the transportation of passengers between Puerto Rico and other U.S. ports on foreign-flag vessels when U.S.-flag service for such transportation is not available; to the Committee on Merchant Marine and Fisheries.
By Mr. CORRADA, 69

H.R. 90—A bill to amend title 5, United States Code, concerning salary and pay of civilian air traffic controllers employed by the Department of Defense; to the Committee on Post Office and Civil Service.
By Mr. DICKINSON, 69

H.R. 91—A bill to amend the Internal Revenue Code of 1954 to encourage contributions of computer equipment to elementary and secondary schools; to the Committee on Ways and Means.
By Mr. DONNELLY, 69

H.R. 92—A bill to amend chapter 67 of title 10, United States Code, to grant eligibility for retired pay to certain reservists who did not perform active duty before August 16, 1945, and for other purposes; to the Committee on Armed Services.
By Mr. DUNCAN, 69

H.R. 93—A bill to provide that social security benefit increases occurring after May 1981 shall not be considered as income or resources for the purposes of determining the eligibility for or amount of assistance which any individual or family is provided under certain Federal housing laws; to the Committee on Banking, Finance and Urban Affairs.
By Mr. DUNCAN, 69

H.R. 94—A bill to amend the Railroad Unemployment Insurance Act to increase the maximum daily benefit from $25 to $40; to the Committee on Energy and Commerce.
By Mr. DUNCAN, 69

H.R. 95—A bill to amend the Railroad Retirement Act of 1974 to provide spouses' and widows' benefits to certain divorced persons; to the Committee on Energy and Commerce.
By Mr. DUNCAN, 69

H.R. 96—A bill to amend the Tennessee Valley Authority Act of 1933 relating to the sale of electricity to industrial users by the Tennessee Valley Authority through States, counties, municipalities, and cooperative organizations; to the Committee on Public Works and Transportation.
By Mr. DUNCAN, 69

H.R. 97—A bill to amend title II of the Social Security Act to limit benefits in the case of individuals who are not citizens or nationals of the United States or who are residing abroad; to the Committee on Ways and Means.
By Mr. DUNCAN, 69

H.R. 98—A bill to require the Internal Revenue Service to follow Frederick against the United States in the administration of the Internal Revenue Code of 1954 with respect to transportation expenses; to the Committee on Ways and Means.
By Mr. DUNCAN, 69

H.R. 99—A bill to amend the Internal Revenue Code of 1954 to allow a deduction for contributions for the construction or maintenance of buildings housing fraternal organizations; to the Committee on Ways and Means.
By Mr. DUNCAN, 69

H.R. 100—A bill to prohibit discrimination in insurance on the basis of race, color, religion, sex, or national origin; to the Committee on Energy and Commerce.
By Mr. DINGELL, 69—Cosponsors added, 8961, 11622, 12527, 20123, 22726, 25189, 26202, 27399, 30018, 30886, 33585—Removal of cosponsors, 11181, 12252, 14235

H.R. 101—A bill to strengthen the assignment program for durable medical equipment under title XVIII of the Social Security Act, and for other purposes; jointly, to the Committees on Energy and Commerce and Ways and Means.
By Mr. DUNCAN, 69

H.R. 102—A bill to amend title 38 of the United States Code to promote the care and treatment of veterans in State veterans' homes; to the Committee on Veterans' Affairs.
By Mr. EDGAR (by request), 69

H.R. 103—A bill to amend title 38, United States Code, to increase the per diem rate payable by the Veterans' Administration to States providing domiciliary, nursing home, and hospital care to veterans in State homes; to the Committee on Veterans' Affairs.
By Mr. EDGAR, 69—Cosponsors added, 5094, 6394

H.R. 104—A bill to amend title 38, United States Code, to reduce from 50 percent to 30 percent the degree of service-connected disability a veteran must have in order to be eligible for non-service-connected outpatient care from the Veterans' Administration; to the Committee on Veterans' Affairs.
By Mr. EDGAR, 69—Cosponsors added, 14608, 32202

H.R. 105—A bill to amend title 38, United States Code, to increase the travel allowance paid by the Veterans' Administration for travel by a veteran in connection with a service-connected disability; to the Committee on Veterans' Affairs.
By Mr. EDGAR, 69

H.R. 106—A bill to amend title 38, United States Code to authorize the Veterans' Administration to administer a community residential care program; to the Committee on Veterans' Affairs.
By Mr. EDGAR, 69

H.R. 107—A bill to amend title 38, United States Code to reduce from 100 percent to 50 percent the degree of service-connected dental care from the Veterans' Administration; to the Committee on Veterans' Affairs.
By Mr. EDGAR, 69—Cosponsors added, 14608

H.R. 108—A bill to authorize the Attorney General to issue certificates of review applicable under the antitrust laws with respect to joint research and development programs; to the Committee on the Judiciary.
By Mr. EDWARDS of California (for himself, Mr. Hyde, and Mr. Mineta), 69—Cosponsors added, 18337

H.R. 109—A bill to amend title 10 of the United States Code in order to establish Optometry Corps in the Army and the Navy and to provide a separate optometric service within the Air Force; to the Committee on Armed Services.
By Mr. FUQUA, 69

H.R. 110—A bill to authorize recomputation at age 60 of the retired pay of members and former members of the uniformed services whose retired pay is computed on the basis of pay scales in effect prior to January 1, 1972, and for other purposes; to the Committee on Armed Services.

By Mr. FUQUA, 69—Cosponsors added, 34222

H.R. 111—A bill to amend the Occupational Safety and Health Act of 1970 to provide that where violations are corrected within the prescribed abatement period no penalty shall be assessed; to the Committee on Education and Labor.
By Mr. FUQUA, 69

H.R. 112—A bill to amend the Federal Mine Safety and Health Amendments Act of 1977 to provide that the provisions of such act shall not apply to stone mining operations or to sand and gravel mining operations; to the Committee on Education and Labor.
By Mr. FUQUA, 69

H.R. 113—A bill to amend the Controlled Substances Act to provide penalties for persons who obtain or attempt to obtain narcotics or other controlled substances from a retail pharmacy by force and violence, and for other purposes; to the Committee on Energy and Commerce.
By Mr. FUQUA, 69—Cosponsors added, 7425, 8220, 9402

H.R. 114—A bill to amend the Federal Property and Administrative Services Act of 1949 to permit State and county extension services to obtain excess property from the United States; to the Committee on Government Operations.
By Mr. FUQUA, 69

H.R. 115—A bill to repeal the Gun Control Act of 1968, to reenact the Federal Firearms Act, to make the use of a firearm to commit certain felonies a Federal crime where that use violates State law, and for other purposes; to the Committee on the Judiciary.
By Mr. FUQUA, 70

H.R. 116—A bill to establish a program to provide funds to States for the purpose of job opportunities and business stimulation, and for other purposes; to the Committee on Education and Labor.
By Mrs. MARTIN of Illinois, 70—Cosponsors added, 1830, 2416, 8220

H.R. 117—A bill to amend the Miller Act to authorize the payment of attorney fees and litigation cost to a prevailing plaintiff from performance bonds furnished by Federal contractors; to the Committee on the Judiciary.
By Mr. FUQUA, 70

H.R. 118—A bill to amend title 39, United States Code, to require the U.S. Postal Service to make certain considerations prior to closing of third- and fourth-class post offices; to the Committee on Post Office and Civil Service.
By Mr. FUQUA, 70

H.R. 119—A bill to amend title 38 of the United States Code to make certain that recipients of veterans' pension and compensation will not have the amount of such pension or compensation reduced because of increases in monthly social security benefits; to the Committee on Veterans' Affairs.
By Mr. FUQUA, 70—Cosponsors added, 11106

H.R. 120—A bill to repeal the withholding of tax from interest and dividends; to the Committee on Ways and Means.
By Mr. FUQUA; 70—Cosponsors added, 939

H.R. 121—A bill to provide coverage under the Federal old-age, survivors, and disability insurance system for all officers and employees of the United States and its instrumentalities; to the Committee on Ways and Means.
By Mr. FUQUA, 70

H.R. 122—A bill to amend title XVI of the Social Security Act to provide that supplemental security income benefits which are due an individual who dies without leaving an eligible spouse shall be paid to the person or persons who paid the expenses of such individual's last illness and burial; to the Committee on Ways and Means.
By Mr. FUQUA, 70

H.R. 123—A bill to amend the Congressional Budget Act of 1974 to make basic modifications in the congressional budget process to improve its effectiveness so that it will better reflect the economic realities facing the Nation; to the Committee on Rules.
By Mr. MICHEL, 70

H.R. 124—A bill to amend the Internal Revenue Code of 1954 to exempt nonprofit volunteer firefighting or rescue organizations from the Federal excise taxes on gasoline, diesel fuel, and certain other articles and services; to the Committee on Ways and Means.
By Mr. FUQUA, 70—Cosponsors added, 29659

H.R. 125—A bill to amend title II of the Social Security Act so as to remove the limitation upon the amount of outside income which an individual may earn while receiving benefits thereunder; to the Committee on Ways and Means.
By Mr. FUQUA, 70

H.R. 126—A bill to permit either House of Congress to disapprove certain rules proposed by executive agencies; jointly, to the Committees on the Judiciary and Rules.
By Mr. FUQUA, 70

H.R. 127—A bill to amend titles 14 and 38, United States Code, to provide veterans' benefits to temporary members of the U.S. Coast Guard Reserve, and for other purposes; jointly, to the Committees on Merchant Marine and Fisheries and Veterans' Affairs.
By Mr. FUQUA, 70

H.R. 128—A bill to amend title XVIII of the Social Security Act to authorize payment under the supplementary medical insurance program for optometric and medical vision care; jointly, to the Committees on Ways and Means and Energy and Commerce.
By Mr. FUQUA, 70

H.R. 129—A bill to permit extended dredging of bendways and interconnecting waterways; to the Committee on Public Works and Transportation.
By Mr. FUQUA (for himself and Mr. Hutto), 70

H.R. 130—A bill to permit the Corps of Engineers to acquire land for water-related public use; to the Committee on Public Works and Transportation.
By Mr. FUQUA (for himself and Mr. Hutto), 70

H.R. 131—A bill to remove artificial impediments on the use of natural gas and to provide incentives for increased natural gas production; to the Committee on Energy and Commerce.
By Mr. GRAMM, 70

H.R. 132—A bill to amend the Clean Air Act to better protect against interstate transport of pollutants, to control existing and new sources of acid deposition, and for other purposes; to the Committee on Energy and Commerce.
By Mr. GREGG (for himself, Mr. Shannon, Mr. Frank, Mr. Minish, Mr. Oberstar, Mr. LaFalce, Mr. Long of Maryland, Mr. Kastenmeier, Mr. Mavroules, Mr. Beilenson, Mr. Fish, Mr. Lowry of Washington, Mr. Mineta, and Mr. Weber), 70—Cosponsors added, 2196, 6394, 10481, 11106, 14608, 14862, 16999, 17812, 22726, 26202

H.R. 133—A bill to amend title 18 of the United States Code to enhance personal safety and reduce crime by providing for the registration of handguns, the licensing of handgun users, and a ban on the sale, manufacture, and importation of certain handguns, and for other purposes; to the Committee on the Judiciary.
By Mr. GREEN, 70

H.R. 134—A bill to reestablish the Reconstruction Finance Corporation, to authorize such Corporation to perform its traditional lending functions, and for other purposes; to the Committee on Banking, Finance and Urban Affairs.
By Mr. GUARINI (for himself, Mr. Rodino, Mr. Ford of Michigan, and Mr. Garcia), 70

H.R. 135—A bill to amend the Agricultural Act of 1949 to modify the dairy price support program for fiscal years 1983 through 1985; to the Committee on Agriculture.
By Mr. GUNDERSON (for himself, Mr. Solomon, Mr. Horton, Mr. Kemp, Mr. McDade, Mr. McHugh, Mr. Martin of New York, Mr. Petri, Mr. Roth, Mr. Sensenbrenner, and Mrs. Snowe), 70—Cosponsors added, 166, 4158, 6530, 7741

H.R. 136—A bill to require the Secretary of Agriculture, under certain conditions to permit borrowers who are farmers to transfer, encumber, or lease property securing certain loans made under provisions of law administered by the Farmers Home Administration; to the Committee on Agriculture.
By Mr. SAM B. HALL, JR., 70—Cosponsors added, 9691

H.R. 137—A bill to abolish the Legal Services Corporation; to the Committee on the Judiciary.
By Mr. SAM B. HALL, JR., 70—Cosponsors added, 9691, 17193, 24217

H.R. 138—A bill to authorize and direct the Secretary of the Treasury to mint and issue gold coins to be known as Jeffersons, Hamiltons, Madisons, and Franklins; to the Committee on Banking, Finance and Urban Affairs.
By Mr. HANSEN of Idaho, 70

H.R. 139—A bill to amend the Occupational Safety and Health Act of 1970 to provide that the Secretary of Labor may conduct inspections at the workplace of an employer only after the issuance of a search warrant; to the Committee on Education and Labor.
By Mr. HANSEN of Idaho, 70

H.R. 140—A bill to repeal the Occupational Safety and Health Act; to the Committee on Education and Labor.
By Mr. HANSEN of Idaho, 70

H.R. 141—A bill to repeal the Davis-Bacon Act, and for other purposes; to the Committee on Education and Labor.
By Mr. HANSEN of Idaho, 70—Cosponsors added, 5886, 13392

H.R. 142—A bill to amend the Occupational Safety and Health Act of 1970 to concentrate enforcement activities on hazardous workplaces, to exempt family farms from the act, to encourage self-initiative in improving occupational safety and health, to provide the procedures by which the Secretary of Labor may procure a search warrant for the purpose of conducting inspections at the workplace of an employer pursuant to the act, and

UMI

H.R. 142—Continued
for other purposes; to the Committee on Education and Labor.
By Mr. HANSEN of Idaho, 70

H.R. 143—A bill to amend the Contract Work Hours Standards Act to require overtime compensation only for hours of employment in excess of 40 hours in a workweek; to the Committee on Education and Labor.
By Mr. HANSEN of Idaho, 70

H.R. 144—A bill to amend the Federal Mine Safety and Health Act of 1977 to provide that the provisions of such act shall not apply to surface sand or gravel mining operations, stone mining operations, clay mining operations, or certain surface construction projects; to the Committee on Education and Labor.
By Mr. HANSEN of Idaho, 70—Agreed to in House, 6460

H.R. 145—A bill to amend the Occupational Safety and Health Act of 1970 to prohibit restrictions on work rules in locations in which there is hunting, fishing, or shooting sports, and for other purposes; to the Committee on Education and Labor.
By Mr. HANSEN of Idaho, 70

H.R. 146—A bill to exempt nonhazardous business from the Occupational Safety and Health Act of 1970, and for other purposes; to the Committee on Education and Labor.
By Mr. HANSEN of Idaho, 70

H.R. 147—A bill to amend the Occupational Safety and Health Act of 1970 to exempt small businesses having no more than 10 full-time employees or the equivalent thereof, and does not have an occupational injury incidence rate exceeding 7 per 100 full-time employees based upon the annual Bureau of Labor Statistics survey or 3- and 4-digit Standard Industrial Classification Code industries; to the Committee on Education and Labor.
By Mr. HANSEN of Idaho, 70

H.R. 148—A bill to amend the Davis-Bacon Act, and for other purposes; to the Committee on Education and Labor.
By Mr. HANSEN of Idaho, 70

H.R. 149—A bill entitled the "State Legislative and Administrative Procedure Protection Act of 1983"; to the Committee on Energy and Commerce.
By Mr. HANSEN of Idaho, 70

H.R. 150—A bill to amend the Clean Air Act to make certain modifications in provisions relating to automobile emissions control devices and fuel additives, and for other purposes; to the Committee on Energy and Commerce.
By Mr. HANSEN of Idaho, 70

H.R. 151—A bill to amend the Clear Air Act to repeal the requirement that State implementation plans provide for periodic inspection and testing of motor vehicles; to the Committee on Energy and Commerce.
By Mr. HANSEN of Idaho, 70

H.R. 152—A bill to provide that a Federal agency may not require that any person maintain records for a period in excess of 4 years, and a Federal agency may not commence an action for enforcement of a law or regulation or for collection of a civil fine after 4 years from the date of the act which is the subject of the enforcement action or fine, and for other purposes; to the Committee on Government Operations.
By Mr. HANSEN of Idaho, 70—Cosponsors added, 5888

H.R. 153—A bill to establish a Commission and Task Force to review all Federal Government programs, determine what economies and efficiencies can be achieved through program consolidation, review the functions carried out by each level of government, and make recommendations for more clearly defining the respective responsibilities of such levels, and for other purposes; to the Committee on Government Operations.
By Mr. HANSEN of Idaho, 70—Cosponsors added, 24348

H.R. 154—A bill to require the Environmental Protection Agency and all other Federal regulatory agencies to evaluate, prior to the issuance of a regulation, the potential economic effect and environmental impact of such regulations; to the Committee on Government Operations.
By Mr. HANSEN of Idaho, 71

H.R. 155—A bill to provide for the cession and conveyance to the States of federally owned, unreserved, unappropriated lands, and to establish policy, methods, procedures, schedules, and criteria for such transfers; to the Committee on Interior and Insular Affairs.
By Mr. HANSEN of Idaho, 71

H.R. 156—A bill to amend Public Law 94-400 to require that the Secretary of the Interior maintain the confidentiality of information gathered from victims of the Teton Dam disaster, and for other purposes; to the Committee on Interior and Insular Affairs.
By Mr. HANSEN of Idaho, 71

H.R. 157—A bill to remove statutory limitations upon the application of the Sherman Act to labor organizations and their activities, and for other purposes; to the Committee on the Judiciary.
By Mr. HANSEN of Idaho, 71

H.R. 158—A bill to extinguish Federal court jurisdiction to require attendance at a particular school of any student because of race, color, creed, or sex; to the Committee on the Judiciary.
By Mr. HANSEN of Idaho, 71—Cosponsors added, 6843

H.R. 159—A bill to repeal the Gun Control Act of 1968; to the Committee on the Judiciary.
By Mr. HANSEN of Idaho, 71

H.R. 160—A bill to amend certain provisions of title 28, United States Code, relating to venue in the district courts and the courts of appeals; to the Committee on the Judiciary.
By Mr. HANSEN of Idaho, 71

H.R. 161—A bill to provide that in civil actions where the United States is a plaintiff, a prevailing defendant may recover a reasonable attorney's fee and other reasonable litigation costs; to the Committee on the Judiciary.
By Mr. HANSEN of Idaho, 71

H.R. 162—A bill to amend title 28 of the United States Code to provide for special venue provisions in cases relating to the environment; to the Committee on the Judiciary.
By Mr. HANSEN of Idaho, 71

H.R. 163—A bill to require that Federal agencies publish certain statements during the rulemaking process, and for other purposes; to the Committee on the Judiciary.
By Mr. HANSEN of Idaho, 71

H.R. 164—A bill providing that any State legislature which rescinds its ratification of a proposed amendment to the Constitution shall not be considered to have ratified the amendment; to the Committee on the Judiciary.
By Mr. HANSEN of Idaho, 71

H.R. 165—A bill to amend title II of the Social Security Act to increase to $24,000 in 1983 (with automatic adjustments thereafter) the amount of outside earnings which a beneficiary age 65 or over may have in any taxable year without suffering reductions in the amount of his benefits; to the Committee on Ways and Means.
By Mr. HANSEN of Idaho, 71

H.R. 166—A bill to amend title II of the Social Security Act so as to remove the limitation upon the amount of outside income which an individual may earn while receiving benefits thereunder; to the Committee on Ways and Means.
By Mr. HANSEN of Idaho, 71—Cosponsors added, 5888

H.R. 167—A bill to amend title II of the Social Security Act to eliminate the earnings test for individuals age 65 and over; to the Committee on Ways and Means.
By Mr. HANSEN of Idaho, 71

H.R. 168—A bill to amend the Internal Revenue Code of 1954 to exempt dividends from Federal taxation, to allocate corporate income tax revenues for payments to qualified registered voters, and for other purposes; to the Committee on Ways and Means.
By Mr. HANSEN of Idaho, 71

H.R. 169—A bill to repeal sections 301 through 308 of the Tax Equity and Fiscal Responsibility Act of 1982, which impose withholding on interest and dividends; to the Committee on Ways and Means.
By Mr. HANSEN of Idaho, 71—Cosponsors added, 1188

H.R. 170—A bill to amend the Internal Revenue Code of 1954 to provide taxpayer relief and simplification of the individual income tax, and for other purposes; to the Committee on Ways and Means.
By Mr. HANSEN of Idaho, 71—Cosponsors added, 1188

H.R. 171—A bill to amend the Internal Revenue Code of 1954 to regulate and limit collection procedures of the Internal Revenue Service in order to provide protection of taxpayer civil rights, and for other purposes; to the Committee on Ways and Means.
By Mr. HANSEN of Idaho, 71—Cosponsors added, 165, 1188, 1944, 3989, 5888, 6384, 6530, 6943, 7425, 10819, 13392, 14360, 14608, 16916—Removal of cosponsors, 10571

H.R. 172—A bill to amend title 5 of the United States Code to establish a uniform procedure for congressional review of agency rules which may be contrary to law or inconsistent with congressional intent, to expand opportunities for public participation in agency rulemaking, and for other purposes; jointly, to the Committees on the Judiciary and Rules.
By Mr. HANSEN of Idaho, 71

H.R. 173—A bill to establish fees for recreation residence on national forest system lands; jointly, to the Committees on Agriculture and Interior and Insular Affairs.
By Mr. HANSEN of Idaho (for himself, Mr. Marlenee, and Mr. Paashayan), 71

H.R. 174—A bill entitled: the "Gladys Noon Spellman Parkway"; to the Committee on Interior and Insular Affairs.
By Mr. HOYER, 71—Cosponsors added, 1584, 3080, 15841—Reported with amendments (H. Rept. 98-12), 3814—Rules suspended. Amended and passed House, 4205—Referred to Committee on Energy and Natural Resources, 4780—Reported (no written report), 13238

H.R. 175—A bill to amend title 17 of the United States Code to exempt the private noncommercial recording of copyrighted works on video recorders from copyright infringement; to the Committee on the Judiciary.
By Mr. FOLEY (for himself and Mr. Parris), 71—Cosponsors added, 8556, 11106, 20275

H.R. 176—A bill to authorize recomputation at age 60 of the retired pay of members and former members of the uniformed services whose retired pay is computed on the basis of pay scales in effect prior to January 1, 1972, and for other purposes; to the Committee on Armed Services.
By Mrs. HOLT, 71

H.R. 177—A bill to amend title 10, United States Code, to reduce the cost-sharing required of participants in the civilian health and medical program of the uniformed services (CHAMPUS) for inpatient medical care provided on an emergency basis; to the Committee on Armed Services.
By Mrs. HOLT, 71

H.R. 178—A bill to repeal the Davis-Bacon Act, and for other purposes; to the Committee on Education and Labor.
By Mrs. HOLT, 71—Cosponsors added, 9691, 11483

H.R. 179—A bill to amend the Comprehensive Alcohol Abuse and Alcoholism Prevention, Treatment, and Rehabilitation Act of 1970 to provide emphasis within the National Institute on Alcohol Abuse and Alcoholism for families of alcohol abusers and alcoholics; to the Committee on Energy and Commerce.
By Mrs. HOLT, 71

H.R. 180—A bill to provide a remedy for sex discrimination by the insurance business with respect to the availability and scope of insurance coverage for women; to the Committee on Energy and Commerce.
By Mrs. HOLT, 71—Cosponsors added, 23255, 29675

H.R. 181—A bill to provide for the inclusion of certain Federal entities in the budget totals, effective with the 1987 budget; to the Committee on Government Operations.
By Mrs. HOLT, 71

H.R. 182—A bill to provide for payments in lieu of real property taxes with respect to certain real property owned by the Federal Government; to the Committee on Government Operations.
By Mrs. HOLT, 71

H.R. 183—A bill to limit the jurisdiction of the Supreme Court of the United States and of the district courts to enter any judgment, decree, or order, denying or restricting, as unconstitutional, voluntary prayer in any public school; to the Committee on the Judiciary.
By Mrs. HOLT, 71—Cosponsors added, 8220

H.R. 184—A bill to change from level IV to level III of the executive schedule the position of Special Representative for Arms Control and Disarmament Negotiations of the Arms Control and Disarmament Agency; to the Committee on Post Office and Civil Service.
By Mrs. HOLT, 71

H.R. 185—A bill to amend title 5, United States Code, to allow certain employees of the National Transportation Safety Board to receive civil service retirement credit for their service under the Federal railroad retirement program; to the Committee on Post Office and Civil Service.
By Mrs. HOLT, 71—Cosponsors added, 12527

H.R. 186—A bill to improve the congressional budget process by the establishment in the House of Representatives of a two-step budget procedure for the consideration of a first required concurrent resolution on the budget; to the Committee on Rules.
By Mrs. HOLT, 71

H.R. 187—A bill to amend the Congressional Budget Act of 1974 to establish in the Congress a zero-base budgeting process, with full congressional review of each Federal program at least once every 6 years; to the Committee on Rules.
By Mrs. HOLT, 71

H.R. 188—A bill to amend the Internal Revenue Code of 1954 to allow a taxpayer a deduction from gross income for expenses paid by him for the education of any of his dependents at an institution of higher learning; to the Committee on Ways and Means.
By Mrs. HOLT, 71

H.R. 189—A bill to amend the Internal Revenue Code of 1954 to allow a deduction to individuals who rent their principal residences for a portion of the real property taxes paid or accrued by their landlords; to the Committee on Ways and Means.
By Mrs. HOLT, 71

H.R. 190—A bill to amend the Internal Revenue Code of 1954 to allow an exemption for certain professional liability insurance organizations; to the Committee on Ways and Means.
By Mrs. HOLT, 71—Cosponsors added, 22327

H.R. 191—A bill to exempt certain charterboats in the U.S. Virgin Islands from the entry requirements of the customs laws; to the Committee on Ways and Means.
By Mrs. HOLT, 71

H.R. 192—A bill to amend title II of the Social Security Act to eliminate the benefit reductions which are presently required in the case of spouses and surviving spouses who are also receiving certain Government pensions; to the Committee on Ways and Means.
By Mrs. HOLT, 71

H.R. 193—A bill to repeal section 3402(q) of the Internal Revenue Code of 1954 which requires for income tax purposes, amounts to be withheld from certain gambling winnings; to the Committee on Ways and Means.
By Mrs. HOLT, 71—Cosponsors added, 33585

H.R. 194—A bill to repeal the withholding on interest, dividends, and patronage dividends enacted by the Tax Equity and Fiscal Responsibility Act of 1982; to the Committee on Ways and Means.
By Mr. HUGHES, 71—Cosponsors added, 259, 1493, 1944

H.R. 195—A bill to amend the Internal Revenue Code of 1954 to provide for the exclusion from gross income of a certain portion of amounts received as annuities, pensions, or other retirement benefits by individuals who have attained age 65; to the Committee on Ways and Means.
By Mr. KILDEE, 72

H.R. 196—A bill to repeal the withholding of tax from interest and dividends; to the Committee on Ways and Means.
By Mr. KOGOVSEK (for himself, Mr. Foglietta, Mr. Howard, Mr. Roe, Mr. Traxler, Mr. Bevill, Mr. Hutto, Mr. Kindness, Mr. Williams of Montana, Mr. Applegate, and Mr. Mavroules), 72—Cosponsors added, 1188

H.R. 197—A bill to amend chapter 44 of title 18 of the United States Code (respecting firearms) to penalize the use of firearms in the commission of any felony and to increase the penalties in certain related existing provisions; to the Committee on the Judiciary.
By Mr. LENT, 72

H.R. 198—A bill to amend title II of the Social Security Act to provide generally that benefits thereunder may be paid to aliens only after they have been lawfully admitted to the United States for permanent residence, and to impose further restrictions on the right of any alien in a foreign country to receive such benefits; to the Committee on Ways and Means.
By Mr. LENT, 72

H.R. 199—A bill to amend title II of the Social Security Act so as to remove the limitation upon the amount of outside income which an individual may earn while receiving benefits thereunder; to the Committee on Ways and Means.
By Mr. LENT, 72

H.R. 200—A bill to amend the Internal Revenue Code of 1954 to provide a Federal income tax credit for tuition; to the Committee on Ways and Means.
By Mr. LENT, 72

H.R. 201—A bill to amend the Internal Revenue Code of 1954 to allow certain low- and middle-income individuals a refundable tax credit for a certain portion of the property taxes paid by them on their principal residences or of the rent they pay for their principal residences; to the Committee on Ways and Means.
By Mr. LENT, 72

H.R. 202—A bill to amend the Internal Revenue Code of 1954 to provide individuals a limited exclusion from gross income for interest on deposits in certain savings institutions; to the Committee on Ways and Means.
By Mr. LENT, 72

H.R. 203—A bill to amend title II of the Social Security Act to improve the treatment of women through the establishment and payment of working spouse's benefits; to the Committee on Ways and Means.
By Mr. LENT, 72—Cosponsors added, 33190

H.R. 204—A bill to amend the Internal Revenue Code of 1954 to provide a basic $10,000 exemption from income tax, in the case of an individual or married couple, for amounts received as annuities, pensions, or other retirement benefits; to the Committee on Ways and Means.
By Mr. LENT, 72—Cosponsors added, 7889

H.R. 205—A bill to amend title II of the Social Security Act to provide penalties for the misuse of social security numbers; to the Committee on Ways and Means.
By Mr. LENT, 72

H.R. 206—A bill to amend title II of the Social Security Act to provide for a program to systematically compare information on State death certificates with information maintained under the social security program in order to insure that inappropriate benefits are not paid with respect to individuals who have died; to the Committee on Ways and Means.
By Mr. LENT, 72—Reported (H. Rept. 98-219), 13617

H.R. 207—A bill to amend the Internal Revenue Code of 1954 to provide that the medical expenses of handicapped individuals and individuals who have attained age 65 shall be deductible without regard to the requirement that only medical expenses

H.R. 207—Continued
in excess of certain percentages of adjusted gross income are deductible; to the Committee on Ways and Means.
By Mr. LENT, 72

H.R. 208—A bill to establish a task force to study and evaluate the taxation of real property by State and local governments, the effects of such taxation on certain taxpayers, and the feasibility of Federal taxation and other policies designed to reduce the dependence of State and local governments on such taxation; jointly to the Committees on Government Operations and Ways and Means.
By Mr. LENT, 72

H.R. 209—A bill to require the Secretary of Health and Human Services to arrange for an independent epidemiological study of persons exposed to the chemical dioxin, used in the herbicide known as agent orange; to the Committee on Energy and Commerce.
By Mr. LONG of Maryland, 72

H.R. 210—A bill to amend the Communications Act of 1934 to provide that telephone receivers may not be sold in interstate commerce unless they are manufactured in a manner which permits their use by persons with hearing impairments; to the Committee on Energy and Commerce.
By Mr. LONG of Maryland, 72—Cosponsors added, 13392, 15534, 18473

H.R. 211—A bill to amend title 38, United States Code, to restore certain social security benefits repealed by Public Law 97-35 in the case of survivors of veterans dying of service-connected disabilities incurred before September 1, 1981; to the Committee on Veterans' Affairs.
By Mr. LONG of Maryland, 72

H.R. 212—A bill to amend title 38, United States Code, to waive the 1-year limitation on claims for compensation from the Veterans' Administration for disabilities and diseases incurred in or aggravated by military service in the case of claims by veterans who served in Southeast Asia during the Vietnam era for compensation for disabilities resulting from exposure to the phenoxy herbicide known as agent orange or other phenoxy herbicides; to the Committee on Veterans' Affairs.
By Mr. LONG of Maryland, 72

H.R. 213—A bill to amend chapter 34 of title 38, United States Code, to modify the termination date for veterans eligible for educational assistance provided under such chapter; to the Committee on Veterans' Affairs.
By Mr. LONG of Maryland, 72

H.R. 214—A bill to amend title II of the Social Security Act to reaffirm the fact that benefits payable thereunder are exempt from all taxation; to the Committee on Ways and Means.
By Mr. LONG of Maryland, 72—Cosponsors added, 29459

H.R. 215—A bill to amend the Internal Revenue Code of 1954 to provide individuals a limited exclusion from gross income for interest on deposits in certain savings institutions; to the Committee on Ways and Means.
By Mr. LONG of Maryland, 72

H.R. 216—A bill to amend part D of title IV of the Social Security Act to provide that the procedures which are presently available to AFDC families for the collection of past-due child and spousal support from Federal tax refunds shall also be available to non-AFDC families; to the Committee on Ways and Means.
By Mr. LONG of Maryland, 72—Cosponsors added, 1944, 5094, 7899, 9874, 12448, 18473

H.R. 217—A bill to amend title 11 of the United States Code with respect to interests in time-share premises; to the Committee on the Judiciary.
By Mr. McCOLLUM, 72—Cosponsors added, 4665

H.R. 218—A bill to amend the Solid Waste Disposal Act to provide certain rules with respect to the treatment of used oil as hazardous waste unless the used oil is recycled under appropriate standards, and for other purposes; to the Committee on Energy and Commerce.
By Ms. MIKULSKI, 72—Cosponsors added, 7742

H.R. 219—A bill to amend the Internal Revenue Code of 1954 to double the investment tax credit for American-made automobiles and certain light-duty trucks and to provide that the investment tax credit shall not be recaptured with respect to such vehicles by reason of any disposition, et cetera, after the second year of use; to the Committee on Ways and Means.
By Mr. MOORHEAD, 72

H.R. 220—A bill to amend title 5, United States Code, to make regulations more cost effective, to insure review of rules, to improve regulatory planning and management, to enhance public participation in the regulatory process, and for other purposes; jointly, to the Committees on the Judiciary and Rules.
By Mr. LEVITAS (for himself, and Mr. Sam B. Hall, Jr., and Mr. Kindness), 72—Cosponsors added, 8556, 15941, 16337

H.R. 221—A bill to repeal the withholding of tax from interest and dividends; to the Committee on Ways and Means.
By Mr. MARLENEE (for himself, Mr. Forsythe, Mr. Lagomarsino, Mr. Rinaldo, Mr. Frank, Mr. Aspin, Mr. Chappell, Mr. Conte, Mr. Denny Smith, Mr. Leach, Mr. Petri, Mr. Hutto, Mr. Edwards of Oklahoma, Mr. McCurdy, Mrs. Hall of Indiana, Mr. Hansen of Idaho, Mr. Sensenbrenner, and Mr. Morrison of Washington), 72—Cosponsors added, 381, 1494, 3619

H.R. 222—A bill to require the Secretary of Agriculture to establish a program to offset agricultural export subsidies imposed by foreign countries by subsidizing the exportation of agricultural commodities produced in the United States and products of such commodities; jointly, to the Committees on Agriculture and Foreign Affairs.
By Mrs. MARTIN of Illinois, 72—Cosponsors added, 2066

H.R. 223—A bill to eliminate the recent pay increase provided for Members of Congress under Public Law 97-377, and to impose a limitation on outside earnings for Senators and Representatives; to the Committee on Post Office and Civil Service.
By Mr. MILLER of Ohio, 72—Cosponsors added, 259, 1231, 1494, 1944, 2066, 5833, 7899, 10481, 14360

H.R. 224—A bill to limit the acquisition and use of motor vehicles; to the Committee on Government Operations.
By Mr. NEAL, 151

H.R. 225—A bill to amend the Omnibus Crime Control and Safe Streets Act of 1968 to provide that ambulance or rescue service members are entitled to death benefits made available under such act; to the Committee on the Judiciary.
By Mr. NEAL, 151—Cosponsors added, 8220, 9819, 15723, 16233, 18916, 20275, 21751, 32301, 33585

H.R. 226—A bill to provide that any increase in the rate of pay for Members of Congress proposed during any Congress shall not take effect earlier than the beginning of the next Congress; to the Committee on Post Office and Civil Service.
By Mr. NEAL, 151

H.R. 227—A bill to amend the Federal Salary Act of 1967 and the Legislative Reorganization Act of 1946 to provide that adjustments in the pay for Members of Congress may not take effect unless specifically approved by each House of Congress; to the Committee on Post Office and Civil Service.
By Mr. NEAL, 151

H.R. 228—A bill to amend the Internal Revenue Code of 1954 to allow individuals a credit against income tax for qualified fire detector expenses; to the Committee on Ways and Means.
By Mr. NEAL, 151—Cosponsors added, 15941

H.R. 229—A bill to amend the Internal Revenue Code of 1954 to exempt from the excise tax on firearms small manufacturers and producers; to the Committee on Ways and Means.
By Mr. NEAL, 151

H.R. 230—A bill to amend the Tax Equity and Fiscal Responsibility Act of 1982 to repeal the increase in tax on cigarettes; to the Committee on Ways and Means.
By Mr. NEAL, 151

H.R. 231—A bill to amend the Solar Energy and Energy Conservation Bank Act to authorize appropriations for the provision of financial assistance under such act through fiscal year 1990, and for other purposes; jointly, to the Committees on Banking, Finance and Urban Affairs and Energy and Commerce.
By Mr. NEAL, 151

H.R. 232—A bill to prohibit increases in the wellhead prices of natural gas during the 6-month period beginning January 1, 1983; to the Committee on Energy and Commerce.
By Mr. NOWAK, 151

H.R. 233—A bill to repeal certain changes made by the Omnibus Budget Reconciliation Act of 1981 to the extended unemployment compensation program, to extend the Federal Supplemental Compensation Act of 1982 and to increase the number of weeks for which compensation is payable under such act, and for other purposes; to the Committee on Ways and Means.
By Mr. OBERSTAR, 151—Cosponsors added, 1188, 1494, 2416, 16091, 25967

H.R. 234—A bill to authorize the Secretary of the Interior to establish a memorial to the Civilian Conservation Corps at Prince William Forest Park, in the State of Virginia; to the Committee on House Administration.
By Mr. PARRIS, 151

H.R. 235—A bill to require the Attorney General to submit to the Congress a report on the economic and logistic feasibility of moving the Lorton Reformatory from Lorton, Va., into the District of Columbia; to the Committee on the Judiciary.
By Mr. PARRIS, 151

H.R. 236—A bill to amend section 8905(e) of title 5, United States Code, to require the Office of Personnel Management to provide Federal employees and annuitants with an opportunity to transfer enrollments between health benefit plans whenever an adjustment is made in the rates charged or the benefits provided under any such plan, and for other purposes; to the Committee on Post Office and Civil Service.
By Mr. PARRIS, 151—Cosponsors added, 1944

H.R. 237—A bill to repeal section 301 of the Omnibus Reconciliation Act of 1982; to the Committee on Post Office and Civil Service.
By Mr. PARRIS, 151—Cosponsors added, 1944, 7899, 15723

H.R. 238—A bill to amend the Internal Revenue Code of 1954 to allow retirement income to be taken into account in computing the deduction for two-earner married couples; to the Committee on Ways and Means.
By Mr. PARRIS, 151

H.R. 239—A bill to amend the Internal Revenue Code of 1954 with respect to the exemption from tax of veterans' organizations; to the Committee on Ways and Means.
By Mr. PARRIS, 151

H.R. 240—A bill to repeal section 278 of the Tax Equity and Fiscal Responsibility Act of 1982, which imposes the hospital insurance tax on Federal employment; to the Committee on Ways and Means.
By Mr. PARRIS, 151—Cosponsors added, 1944

H.R. 241—A bill to amend title II of the Social Security Act to provide generally that benefits thereunder may be paid to aliens only after they have been lawfully admitted to the United States for permanent residence, and to impose further restrictions on the right of any alien in a foreign country to receive such benefits; to the Committee on Ways and Means.
By Mr. PARRIS, 151

H.R. 242—A bill to provide for the safeguarding of taxpayer rights, and for other purposes; to the Committee on Ways and Means.
By Mr. PARRIS, 151—Cosponsors added, 3619, 9288, 15723, 30336

H.R. 243—A bill to defer congressional pay adjustments until the beginning of the next following Congress, to require a recorded vote in each House for annual congressional pay adjustments, to provide that appropriations of funds for congressional pay be considered separately, and for other purposes; jointly, to the Committees on Post Office and Civil Service and Rules.
By Mr. PARRIS, 151

H.R. 244—A bill to encourage on-the-scene emergency care aboard aircraft by relieving licensed medical personnel and air carrier employees from civil liability for damages resulting from any act or omission rendering such care; to the Committee on the Judiciary.
By Mr. PURSELL, 151—Cosponsors added, 5833

H.R. 245—A bill to amend title 39, United States Code, relating to nonprofit service clubs qualifying for third-class nonprofit rates of postage; to the Committee on Post Office and Civil Service.
By Mr. PURSELL, 151—Cosponsors added, 7899, 9288

H.R. 246—A bill to amend section 1304 of the Internal Revenue Code of 1954 relating to income tax returns of married individuals; to the Committee on Ways and Means.
By Mr. PURSELL, 151

H.R. 247—A bill to amend title 10 of the United States Code to permit senior reserve officers' training programs to be established at public community colleges; to the Committee on Armed Services.
By Mr. QUILLEN, 151

H.R. 248—A bill to amend Public Law 874, relating to Federal impact aid, to provide for the use of current assessed values of Federal property in determining eligibility for certain assistance under such act; to the Committee on Education and Labor.
By Mr. QUILLEN, 151

H.R. 249—A bill to amend the Public Health Service Act to authorize the Secretary of Health and Human Services to provide assistance for the treatment of epilepsy; to the Committee on Energy and Commerce.
By Mr. QUILLEN, 151

H.R. 250—A bill to amend the Railroad Retirement Act of 1974 to change benefit eligibility requirements so that individuals who have completed 30 years of service as an employee and have attained the age of 55 years are eligible and so that certain other individuals who have attained the age of 55 years and are related to employees are also eligible; to the Committee on Energy and Commerce.
By Mr. QUILLEN, 151

H.R. 251—A bill to provide that a Federal agency may not require that any person maintain records for a period in excess of 4 years, and a Federal agency may not commence an action for enforcement of a law or regulation or for collection of a civil fine after 4 years from the date of the act which is the subject of the enforcement action or fine, and for other purposes; to the Committee on Government Operations.
By Mr. QUILLEN, 152

H.R. 252—A bill to provide for payments in lieu of real property taxes, with respect to certain real property owned by the Federal Government; to the Committee on Government Operations.
By Mr. QUILLEN, 152

H.R. 253—A bill to remove from the Supreme Court of the United States and the district courts of the United States jurisdiction over any case relating to voluntary prayer in any public school or public building; to the Committee on the Judiciary.
By Mr. QUILLEN, 152

H.R. 254—A bill to repeal the portion of title 18, United States Code, commonly called the Gun Control Act of 1968; to the Committee on the Judiciary.
By Mr. QUILLEN, 152

H.R. 255—A bill to provide reduced rates for nonprofit senior citizens organizations; to the Committee on Post Office and Civil Service.
By Mr. QUILLEN, 152—Cosponsors added, 16408

H.R. 256—A bill to amend title 39 of the United States Code to provide for door delivery of mail to the physically handicapped, and for other purposes; to the Committee on Post Office and Civil Service.
By Mr. QUILLEN, 152

H.R. 257—A bill to require authorizations of new budget authority for Government programs at least every 6 years, to provide for review of Government programs every 6 years, and for other purposes; to the Committee on Rules.
By Mr. QUILLEN, 152

H.R. 258—A bill to amend title 38, United States Code, to require that burials be permitted in national cemeteries on weekends and holidays; to the Committee on Veterans' Affairs.
By Mr. QUILLEN, 152

H.R. 259—A bill to amend the Internal Revenue Code of 1954 to exempt farmers from the highway use tax on heavy trucks used for farm purposes; to the Committee on Ways and Means.
By Mr. QUILLEN, 152

H.R. 260—A bill to amend title 38, United States Code, to remove the time limitation for the use of GI bill educational assistance benefits; to the Committee on Veterans' Affairs.
By Mr. QUILLEN, 152—Cosponsors added, 27146

H.R. 261—A bill to amend title 38, United States Code, to provide that monthly annuity payments under the Railroad Retirement Act of 1974 shall not be included as income for the purpose of determining eligibility for or the amount of certain veterans' pension and dependency and indemnity compensation benefits; to the Committee on Veterans' Affairs.
By Mr. QUILLEN, 152

H.R. 262—A bill to prohibit permanently the issuance of regulations on the taxation of fringe benefits; to the Committee on Ways and Means.
By Mr. QUILLEN, 152

H.R. 263—A bill to amend the Internal Revenue Code of 1954 to provide that the requirement that unemployment compensation be reduced by certain retirement benefits will not apply to social security and railroad retirement benefits; to the Committee on Ways and Means.
By Mr. QUILLEN, 152—Cosponsors added, 24348

H.R. 264—A bill to amend the Internal Revenue Code of 1954 to provide a refundable tax credit for taxpayers who maintain households which include elderly persons who are determined by a physician to be disabled; to the Committee on Ways and Means.
By Mr. QUILLEN, 152

H.R. 265—A bill to amend title II of the Social Security Act to provide that the automatic cost-of-living increases in benefits which are authorized thereunder may be made on a semiannual basis, rather than only on an annual basis as at present; to the Committee on Ways and Means.
By Mr. QUILLEN, 152

H.R. 266—A bill to amend the Internal Revenue Code of 1954 to provide that in the case of individuals who attain age 62 no penalty shall be imposed for failure to pay estimated income tax where taxable income for the taxable years is less than $20,000—$30,000 in the case of a married couple filing a joint return—and more than 50 percent of such income is retirement income; to the Committee on Ways and Means.
By Mr. QUILLEN, 152

H.R. 267—A bill to amend the Internal Revenue Code of 1954 to increase the amount allowed to be deducted each taxable year for expenses incurred in connection with the elimination of architectural and transportation barriers for the handicapped and elderly from $25,000 to $100,000, and to make permanent the allowance of such deduction; to the Committee on Ways and Means.
By Mr. QUILLEN, 152

H.R. 268—A bill to amend the Internal Revenue Code of 1954 to allow a deduction for contributions for the construction or maintenance of buildings housing frater-

H.R. 268—Continued
nal organizations; to the Committee on Ways and Means.
By Mr. QUILLEN, 152

H.R. 269—A bill to the amend the Internal Revenue Code of 1954 to provide to individuals who have attained the age of 62 a refundable credit against income tax for increases in real property taxes and utility bills; to the Committee on Ways and Means.
By Mr. QUILLEN, 152

H.R. 270—A bill to amend the Internal Revenue Code of 1954 to eliminate the adjusted gross income limitation on the credit for the elderly, to increase the amount of such credit, and for other purposes; to the Committee on Ways and Means.
By Mr. QUILLEN, 152

H.R. 271—A bill to amend the Internal Revenue Code of 1954 to allow individuals to compute the amount of the deduction for payments into retirement savings on the basis of the compensation of their spouses, and other purposes; to the Committee on Ways and Means.
By Mr. QUILLEN, 152—Cosponsors added, 25967

H.R. 272—A bill to amend the Internal Revenue code of 1954 to allow a deduction for amounts paid by an individual for dependent care services to enable him to perform volunteer services for certain organizations; to the Committee on Ways and Means.
By Mr. QUILLEN, 152

H.R. 273—A bill to amend title II of the Social Security Act so as to remove the limitation upon the amount of outside income which an individual may earn while receiving benefits thereunder; to the Committee on Ways and Means.
By Mr. QUILLEN, 152

H.R. 274—A bill to amend the Internal Revenue Code of 1954 to allow handicapped individuals a deduction for certain transportation expenses; to the Committee on Ways and Means.
By Mr. QUILLEN, 152

H.R. 275—A bill to amend the Internal Revenue Code of 1954 to exempt nonprofit volunteer firefighting or rescue organizations from the Federal excise taxes on gasoline, diesel fuel, and certain other articles and services; to the Committee on Ways and Means.
By Mr. QUILLEN, 152

H.R. 276—A bill to amend the Internal Revenue Code of 1954 to provide that an individual may deduct amounts paid for his higher education, or for the higher education of any of his dependents; to the Committee on Ways and Means.
By Mr. QUILLEN, 152

H.R. 277—A bill to amend the Walsh-Healey Act and the Contract Work Hours Standard Act to permit certain employees to work a 10-hour day in the case of a 4-day workweek, and for other purposes; jointly, to the Committees on Education and Labor and the Judiciary.
By Mr. QUILLEN, 152

H.R. 278—A bill to create a commission to grant exclusive franchises for the exploration for and the commercial development of geothermal energy and for the right to market any such energy in its natural state, and for other purposes; jointly, to the Committees on Energy and Commerce and Interior and Insular affairs.
By Mr. QUILLEN, 152

H.R. 279—A bill to amend the Social Security Act to provide for inclusion of the services of licensed practical nurses under medicare and medicaid; jointly, to the Committees on Ways and Means and Energy and Commerce.
By Mr. QUILLEN, 152—Cosponsors added, 11622

H.R. 280—A bill to amend the Social Security Act to provide for the payment of services by psychologists, and for other purposes; jointly, to the Committees on Ways and Means and Energy and Commerce.
By Mr. QUILLEN, 152

H.R. 281—A bill to amend the Social Security Act to provide for inclusion of the services of licensed (registered) nurses under medicare and medicaid; jointly, to the Committees on Ways and Means and Energy and Commerce.
By Mr. QUILLEN, 152

H.R. 282—A bill to amend title XVIII of the Social Security Act to provide medicare coverage of personal emergency response services; jointly, to the Committees on Ways and Means and Energy and Commerce.
By Mr. QUILLEN, 152—Cosponsors added, 10570

H.R. 283—A bill to provide certain protections for tenants of public housing and other assisted housing projects; to the Committee on Banking, Finance and Urban Affairs.
By Mr. RANGEL, 152—Cosponsors added, 5085, 10819, 16091—Removal of cosponsors, 18183, 18234

H.R. 284—A bill to repeal the Davis-Bacon Act, and for other purposes; to the Committee on Education and Labor.
By Mr. ROBINSON, 152—Cosponsors added, 11932

H.R. 285—A bill to preserve and protect the free choice of individual employees to form, join, or assist labor organizations, or to refrain from such activities; to the Committee on Education and Labor.
By Mr. ROBINSON, 152

H.R. 286—A bill to establish the authorized area of Shenandoah National Park; to the Committee on Interior and Insular Affairs.
By Mr. ROBINSON, 152

H.R. 287—A bill to amend section 1951, title 18, United States Code, Act of July 3, 1946; to the Committee on the Judiciary.
By Mr. ROBINSON, 152—Cosponsors added, 3250, 5833, 8454, 9874, 11932, 13619, 15841, 16898, 18233, 18916, 21016, 27399, 30336—Removal of cosponsors, 9875

H.R. 288—A bill to delay until January 1, 1984, the effect of any regulation issued by the Secretary of the Treasury concerning the establishment of a viticultural area if the name provided for such area contains the term "Shenandoah Valley"; to the Committee on Ways and Means.
By Mr. ROBINSON, 152

H.R. 289—A bill to authorize the President to award the Congressional Medal of Honor to the eight servicemen who died during the attempt to rescue the Americans who were held hostage in Iran; to the Committee on Armed Services.
By Mr. ROE, 152

H.R. 290—A bill to amend title 10, United States Code, to raise to 45 the maximum age at which an individual may receive an original appointment as a commissioned officer of the Armed Forces; to the Committee on Armed Services.
By Mr. ROE, 152

H.R. 291—A bill to amend the Home Owners' Loan Act of 1933 to provide that a Federal savings and loan association may not offer a renegotiable rate mortgage to any person unless such institution also offers such person a standard mortgage instrument; to the Committee on Banking, Finance and Urban Affairs.
By Mr. ROE, 152

H.R. 292—A bill to amend the Equal Credit Opportunity Act to prohibit discrimination against any applicant for credit on the basis of the geographical location of the applicant's residence; to the Committee on Banking, Finance and Urban Affairs.
By Mr. ROE, 153

H.R. 293—A bill to amend title 5, United States Code, to entitle Civil Air Patrol cadets 18 years of age and older to compensation available to Civil Air Patrol senior members in the event of disability or death, and to increase the level of compensation available to both; to the Committee on Education and Labor.
By Mr. ROE, 153

H.R. 294—A bill to amend the Older Americans Act of 1965 to provide that the Commissioner of the Administration on Aging may make grants to assist older persons adversely affected by natural disasters, and for other purposes; to the Committee on Education and Labor.
By Mr. ROE, 153

H.R. 295—A bill to further amend the Older Americans Act of 1965, as amended, to establish a program under which institutions of higher education may receive grants to defray 55 per centum of the tuition costs of older persons attending such institutions on a tuition-free basis, and for other purposes; to the Committee on Education and Labor.
By Mr. ROE, 153—Cosponsors added, 30570

H.R. 296—A bill to amend section 411 of the Higher Education Act of 1965 to exclude from eligibility calculations for basic grants the value of a family's residence; to the Committee on Education and Labor.
By Mr. ROE, 153

H.R. 297—A bill to amend the Older Americans Act and the Public Health Service Act to provide expanded counseling assistance for the elderly sick and disabled; to the Committee on Education and Labor.
By Mr. ROE, 153—Cosponsors added, 2910, 14000

H.R. 298—A bill to correct inequities in the termination and renewal of franchises, to protect franchisees from unfair practices, to protect franchisors and franchisees from actions inconsistent with the successful operation of franchises, to provide consumers with the benefits which result from a competitive and open-market economy, and for other purposes; to the Committee on Energy and Commerce.
By Mr. ROE, 153

H.R. 299—A bill to amend the Federal Food, Drug, and Cosmetic Act and the Fair Packaging and Labeling Act and to otherwise require the labels on foods and food products to disclose all of their ingredients and any changes in their ingredients, their nutritional content, accurate weight data, storage information, their manufacturers, packers, and distributors, and their unit prices and to provide for uniform product grading and prohibit misleading brand names; to the Committee on Energy and Commerce.
By Mr. ROE, 153

H.R. 300—A bill to establish a National Foreign Investment Control Commission to prohibit or restrict foreign ownership control or management control through direct purchase, in whole or part; from acquiring securities of certain domestic issuers of securities; by merger, tender offer, or any other means; control of certain domestic corporations or industries, real estate, or other natural resources deemed to be vital to the economic security and national defense of the United States; to the Committee on Energy and Commerce.
By Mr. ROE, 153

H.R. 301—A bill to establish a program of drug benefits for the aged; to establish a Drug Benefits Council and other appropriate management controls to provide for the efficient administration of such program; and to require the conducting of certain studies and experiments, to enhance the capability of the Secretary of Health and Human Services to administer such program, and for other purposes; to the Committee on Energy and Commerce.
By Mr. ROE, 153

H.R. 302—A bill to establish within the Department of Health and Human Services a Home Health Clearinghouse to provide elderly persons with a single place where they can obtain complete information on the Federal home health programs available to them; to the Committee on Energy and Commerce.
By Mr. ROE, 153

H.R. 303—A bill to amend title XIX of the Social Security Act to permit States to establish flexible income contribution and resource standards for couples in which one spouse is in a nursing home; to the Committee on Energy and Commerce.
By Mr. ROE, 153

H.R. 304—A bill to amend the Social Security Act to establish a national catastrophic illness insurance program under which the Federal Government, acting in cooperation with State insurance authorities and the private insurance industry, will reinsure and otherwise encourage the issuance of private health insurance policies which make adequate health protection available to all Americans at a reasonable cost; to the Committee on Energy and Commerce.
By Mr. ROE, 153

H.R. 305—A bill to amend the Clean Air Act to promote the use of alcohol as a motor vehicle fuel and as an additive to motor vehicle fuels, and for other purposes; to the Committee on Energy and Commerce.
By Mr. ROE, 153

H.R. 306—A bill to amend the Flammable Fabrics Act to prohibit the manufacture for sale in commerce of articles of interior furnishing intended for use in any public facility unless such articles conform with requirements established by the Consumer Product Safety Commission designed to make such articles fire resistant; to the Committee on Energy and Commerce.
By Mr. ROE, 153—Cosponsors added, 28211

H.R. 307—A bill to provide for a Council of Oil Importing Nations, and for other purposes; to the Committee on Foreign Affairs.
By Mr. ROE, 153

H.R. 308—A bill directing the President to take certain actions with respect to any country which engages in certain hostile actions against property of the United States or U.S. officers or employees assigned to duty abroad; to the Committee on Foreign Affairs.
By Mr. ROE, 153

H.R. 309—A bill to amend the Omnibus Crime Control and Safe Streets Act of 1968 to require as a condition of assistance under such act that law enforcement agencies have in effect a binding law enforcement officers' bill of rights; to the Committee on the Judiciary.
By Mr. ROE, 153

H.R. 310—A bill to amend chapter 44 of title 18 of the United States code to extend the mandatory penalty feature of the prohibition against the use of firearms in Federal felonies, and for other purposes; to the Committee on the Judiciary.
By Mr. ROE, 153

H.R. 311—A bill to amend title 18, United States Code, to increase the term of imprisonment for certain offenses relating to carrying or using firearms, to eliminate eligibility for parole with respect to such term, and to require that such term be served before and consecutively to any related sentence of imprisonment; to the Committee on the Judiciary.
By Mr. ROE, 153

H.R. 312—A bill to amend various laws relating to civil rights to extend their protection to the elderly, and for other purposes; to the Committee on the Judiciary.
By Mr. ROE, 153

H.R. 313—A bill to provide that the U.S. District Court for the Judicial District of New Jersey shall be held at Paterson, N.J., in addition to those places currently provided by law; to the Committee on the Judiciary.
By Mr. ROE, 153

H.R. 314—A bill to amend the Omnibus Crime Control and Safe Streets Act of 1968 to add a requirement that the comprehensive State plan include provisions for attention to the special problems of prevention, treatment, and other aspects of crime against the elderly; to the Committee on the Judiciary.
By Mr. ROE, 153

H.R. 315—A bill to designate the birthday of Martin Luther King, a legal public holiday; to the Committee on Post Office and Civil Service.
By Mr. ROE, 153—Cosponsors added, 1188

H.R. 316—A bill to repeal section 301 of the Omnibus Reconciliation Act of 1982; to the Committee on Post Office and Civil Service.
By Mr. ROE, 153—Cosponsors added, 11106

H.R. 317—A bill to amend the Congressional Budget Act to require the Congressional Budget Office, for every bill or resolution reported in the House or Senate, to prepare and submit, along with its regular estimate of the Federal cost involved, an estimate of the cost which would be incurred by State and local governments in carrying out or complying with such bill or resolution; to the Committee on Rules.
By Mr. ROE, 153

H.R. 318—A bill to create a Joint Congressional Committee on Foreign Investment Control in the United States; to the Committee on Rules.
By Mr. ROE, 153

H.R. 319—A bill to establish as a part of the Rules of the House of Representatives and the Senate a procedure for the periodic congressional review of Federal programs and tax expenditures, and to improve legislative oversight of Federal activities and regulatory programs; to the Committee on Rules.
By Mr. ROE, 153

H.R. 320—A bill to stimulate research and development aimed at the production of gasohol as an alternative energy source by establishing national demonstration facilities for the conversion of garbage and other solid wastes into fuels, to be constructed by the Secretary of Energy under the Federal Nonnuclear Energy Research and Development Act of 1974; to the Committee on Science and Technology.
By Mr. ROE, 153

H.R. 321—A bill to provide for an accelerated program of wind energy research, development, and demonstration, to be carried out by the Department of Energy with the support of the National Aeronautics and Space Administration and other Federal agencies; to the Committee on Science and Technology.
By Mr. ROE, 153

H.R. 322—A bill to provide for a research, development, and evaluation program to determine the feasibility of collecting in space solar energy to be transmitted to Earth and to generate electricity for domestic purposes; to the Committee on Science and Technology.
By Mr. ROE, 153

H.R. 323—A bill to establish a program to promote the utilization of spinoffs from space technology in meeting the needs and alleviating the suffering of the elderly; to the Committee on Science and Technology.
By Mr. ROE, 153

H.R. 324—A bill to amend title 38, United States Code, to establish a Court of Veterans' Appeals and to prescribe its jurisdiction and functions; to the Committee on Veterans' Affairs.
By Mr. ROE, 153

H.R. 325—A bill to amend section 3104 of title 38, United States Code, to permit certain service-connected disabled veterans who are retired members of the uniformed services to receive compensation concurrently with retired pay, without deduction from either; to the Committee on Veterans' Affairs.
By Mr. ROE, 153—Cosponsors added, 23929, 29069, 34222

H.R. 326—A bill to amend title 38 of the United States Code in order to provide mortgage protection life insurance to certain veterans unable to acquire commercial life insurance because of service-connected disabilities; to the Committee on Veterans' Affairs.
By Mr. ROE, 154

H.R. 327—A bill to extend the eligibility of certain persons for educational benefits under the GI bill; to the Committee on Veterans' Affairs.
By Mr. ROE, 154

H.R. 328—A bill to amend title 38, United States Code, to eliminate the time period in which a veteran has to use his educational benefits; to the Committee on Veterans' Affairs.
By Mr. ROE, 154—Cosponsors added, 2910

H.R. 329—A bill to amend title 38, United States Code, to provide for the payment of service pensions to veterans of World War I and the surviving spouses and children of such veterans; to the Committee on Veterans' Affairs.
By Mr. ROE, 154—Cosponsors added, 8454

H.R. 330—A bill to amend title 38 of the United States Code in order to authorize the

H.R. 330—Continued
Administrator of Veterans' Affairs to make scholarship grants to individuals attending medical schools on the condition that such individuals will serve in Veterans' Administration facilities for a certain period of time upon completion of professional training, and for other purposes; to the Committee on Veterans' Affairs.
By Mr. ROE, 154

H.R. 331—A bill to amend title 38, United States Code, to waive the 1-year limitation on claims for compensation from the Veterans' Administration for disabilities and diseases incurred in or aggravated by military service in the case of claims by veterans who served in Southeast Asia during the Vietnam era for compensation for disabilities resulting from exposure to the phenoxy herbicide known as agent orange or other phenoxy herbicides; to the Committee on Veterans' Affairs.
By Mr. ROE, 154

H.R. 332—A bill to amend title 38 of the United States Code to promote the care and treatment of veterans in State veterans' nursing homes; to the Committee on Veterans' Affairs.
By Mr. ROE, 154

H.R. 333—A bill to amend title 38 of the United States Code in order to waive the payment of premiums for national service life insurance by certain persons who have attained age 70; to the Committee on Veterans' Affairs.
By Mr. ROE, 154

H.R. 334—A bill to amend title 38, United States Code, to provide that remarriage of the surviving spouse of a veteran after age 60 shall not result in termination of dependency and indemnity compensation; to the Committee on Veterans' Affairs.
By Mr. ROE, 154—Cosponsors added, 25525

H.R. 335—A bill to amend title II of the Social Security Act to reaffirm the fact that benefits payable thereunder are exempt from all taxation; to the Committee on Ways and Means.
By Mr. ROE, 154

H.R. 336—A bill to amend title II of the Social Security Act to provide for payment of a transition benefit to the spouse of an insured individual upon such individual's death if such spouse has attained age 50 and is not otherwise immediately eligible for benefits; to the Committee on Ways and Means.
By Mr. ROE, 154

H.R. 337—A bill to amend title II of the Social Security Act to provide that a husband and wife may elect to split their earnings for social security purposes upon the retirement of either or both of them, or upon their divorce, and to equalize the benefits payable to a retired worker and his or her spouse, on such worker's wage record, if they have not so elected; to the Committee on Ways and Means.
By Mr. ROE, 154—Cosponsors added, 7899

H.R. 338—A bill to amend title II of the Social Security Act to provide that a divorced spouse may qualify for benefits on the basis of a marriage which lasted for as few as 5 years, instead of only on the basis of a marriage which lasted for 10 or more years as at present, in the case of certain late-life divorces; to the Committee on Ways and Means.
By Mr. ROE, 154—Cosponsors added, 7899

H.R. 339—A bill to amend title II of the Social Security Act to provide that the combined earnings of a husband and wife during the period of their marriage shall be divided equally and shared between them for benefit purposes, so as to recognize the economic contribution of each spouse to the marriage and assure that each spouse will have social security protection in his or her own right; to the Committee on Ways and Means.
By Mr. ROE, 154

H.R. 340—A bill to amend title II of the Social Security Act to provide that upon the death of one member of a married couple the surviving spouse or surviving divorced spouse shall automatically inherit the deceased spouse's earnings credits to the extent that such credits were earned during the period of their marriage; to the Committee on Ways and Means.
By Mr. ROE, 154

H.R. 341—A bill to provide that the Federal Government shall assume 100 percent of all Federal, State, and local welfare costs; to the Committee on Ways and Means.
By Mr. ROE, 154

H.R. 342—A bill to amend title XVI of the Social Security Act to provide that the income and resources of parents shall not be attributed to their children, for purposes of determining the eligibility of such children for supplemental security income benefits, in certain cases where the payment of such benefits is necessary to enable the parents to provide disability-related home care without which the children would require continued institutionalization; to the Committee on Ways and Means.
By Mr. ROE, 154

H.R. 343—A bill to amend title II of the Social Security Act to provide that the automatic cost-of-living increases in benefits which are authorized thereunder may be made on a semiannual basis, rather than only on an annual basis as at present; to the Committee on Ways and Means.
By Mr. ROE, 154

H.R. 344—A bill to provide income tax incentives for the modification of certain facilities so as to remove architectural and transportational barriers to the handicapped and elderly; to the Committee on Ways and Means.
By Mr. ROE, 154

H.R. 345—A bill to amend the Internal Revenue Code of 1954 to eliminate the requirement that States reduce the amount of unemployment compensation payable for any week by the amount of certain retirement benefits; to the Committee on Ways and Means.
By Mr. ROE, 154

H.R. 346—A bill to amend title II of the Social Security Act to provide that the widow's or widower's insurance benefits to which a disabled individual becomes entitled before attaining age 60 shall not be less than the amount—71½ percent of the deceased spouse's primary insurance amount—to which they would have been reduced if the first month of such entitlement had been the month in which such individual attained that age; to the Committee on Ways and Means.
By Mr. ROE, 154

H.R. 347—A bill to amend title II of the Social Security Act to provide in certain cases for an exchange of credits between the old-age, survivors, and disability insurance system and the civil service retirement system so as to enable individuals who have coverage under both systems to obtain maximum benefits based on their combined service; to the Committee on Ways and Means.
By Mr. ROE, 154

H.R. 348—A bill to amend the Internal Revenue Code of 1954 to permit an exemption of the first $10,000 of retirement income received by a taxpayer under a public retirement system or any other system if the taxpayer is at least 65 years of age, is disabled, or is handicapped; to the Committee on Ways and Means.
By Mr. ROE, 154—Cosponsors added, 24348

H.R. 349—A bill to amend the Internal Revenue Code of 1954 and title II of the Social Security Act to provide a full exemption, through credit or refund, from the employees' tax under the Federal Insurance Contributions Act, and an equivalent reduction in the self-employment tax, in the case of individuals who have attained age 65; to the Committee on Ways and Means.
By Mr. ROE, 154

H.R. 350—A bill to recognize the special relationship between Congress and organizations of war veterans, to amend the Internal Revenue Code of 1954 to provide that a limit on the tax-exempt status of such organizations shall apply only if such organizations engage in substantial lobbying on issues unrelated to veterans affairs, the Armed Forces, or national defense, and for other purposes; to the Committee on Ways and Means.
By Mr. ROE, 154

H.R. 351—A bill to permit a married individual filing a joint return to deduct certain payments made to an individual retirement plan established for the benefit of a working spouse; to the Committee on Ways and Means.
By Mr. ROE, 154—Cosponsors added, 11932

H.R. 352—A bill to repeal the provision of the Omnibus Budget Reconciliation Act of 1981 which provides that certain ex-service members will not be eligible for unemployment compensation; to the Committee on Ways and Means.
By Mr. ROE, 154—Cosponsors added, 17193

H.R. 353—A bill to prohibit permanently the issuance of regulations on the taxation of fringe benefits; to the Committee on Ways and Means.
By Mr. ROE, 154

H.R. 354—A bill to provide for the safeguarding of taxpayer rights, and for other purposes; to the Committee on Ways and Means.
By Mr. ROE, 154—Cosponsors added, 4665, 24217

H.R. 355—A bill to amend the Social Security Act and the Internal Revenue Code of 1954 to reduce social security taxes and apply the proceeds thereof exclusively to the financing of the old-age, survivors, and disability insurance program, with the medicare program being hereafter financed from general revenues, earmarking a portion of Federal income tax receipts for that purpose, rather than through the imposition of employment and self-employment taxes as at present; to the Committee on Ways and Means.
By Mr. ROE, 154

H.R. 356—A bill to amend the Internal Revenue Code of 1954 to permit an exemption of the first $10,000 of retirement income received by a taxpayer under a public retirement system or any other system if the taxpayer is at least 65 years of age; to the Committee on Ways and Means.
By Mr. ROE, 154

H.R. 357—A bill to amend the Internal Revenue Code of 1954 to restore the deduction for State and local taxes on gasoline and other motor fuels and to allow the deduction for such taxes without regard to whether the taxpayer itemizes other deductions; to the Committee on Ways and Means.
By Mr. ROE, 154

H.R. 358—A bill to amend the Internal Revenue Code of 1954 to provide that the standard mileage rate for use of a passenger automobile which may be used in computing the charitable contribution deduction shall be the same as the standard mileage rate which may be used in computing the business expense deduction; to the Committee on Ways and Means.
By Mr. ROE, 154—Cosponsors added, 5833, 14068

H.R. 359—A bill to amend the Internal Revenue Code of 1954 to provide an additional income tax exemption where a taxpayer, his spouse, or any dependent of the taxpayer is handicapped; to the Committee on Ways and Means.
By Mr. ROE, 155

H.R. 360—A bill to amend the Internal Revenue Code in 1954 to provide a tax credit of $250 to an individual for expenditures for health insurance premiums; to the Committee on Ways and Means.
By Mr. ROE, 155—Cosponsors added, 5043

H.R. 361—A bill to amend the Internal Revenue Code of 1954 to provide that severance pay resulting from a plant closing shall be subject to tax at reduced rates; to the Committee on Ways and Means.
By Mr. ROE, 155

H.R. 362—A bill to amend the Internal Revenue Code of 1954 to allow a refundable tax credit for amounts paid for increases in electricity under automatic fuel adjustment clauses as a result of the shutdown of the nuclear power generating facilities; to the Committee on Ways and Means.
By Mr. ROE, 155

H.R. 363—A bill to eliminate the offset against social security benefits in the case of spouses and surviving spouses receiving certain Government pensions; to the Committee on Ways and Means.
By Mr. ROE, 155

H.R. 364—A bill to amend the Internal Revenue Code of 1954 to allow a deduction to taxpayers who contribute the right to use certain real property to charitable organizations for outpatient geriatric clinics or for multipurpose senior centers; to the Committee on Ways and Means.
By Mr. ROE, 155

H.R. 365—A bill to amend title XVI of the Social Security Act to direct the Secretary, in determining the extent to which the value of an individual's home is excludable for purposes of establishing his or her eligibility for supplemental security income benefits, to take into account regional variations in the market prices of homes and to make periodic adjustments reflecting changes in land and home values; to the Committee on Ways and Means.
By Mr. ROE, 155

H.R. 366—A bill to amend title II of the Social Security Act so as to remove the limitation upon the amount of outside income which an individual may earn while receiving benefits thereunder; to the Committee on Ways and Means.
By Mr. ROE, 155—Cosponsors added, 14000

H.R. 367—A bill to amend the Internal Revenue Code of 1954 to provide individuals a credit against income tax for amounts paid or incurred by the taxpayer for alterations to his principal residence in order to make such residence more suitable for handicapped family members; to the Committee on Ways and Means.
By Mr. ROE, 155

H.R. 368—A bill to amend the Internal Revenue Code of 1954 to provide a credit against income tax for one-third the amount of certain local wage taxes paid by individuals who are not residents of the local government area; to the Committee on Ways and Means.
By Mr. ROE, 155—Cosponsors added, 12527—Removal of cosponsors, 15841

H.R. 369—A bill to amend the Internal Revenue Code of 1954 to allow a deduction for State and local public utility taxes; to the Committee on Ways and Means.
By Mr. ROE, 155

H.R. 370—A bill to amend the Internal Revenue Code of 1954 to treat permanently and totally disabled individuals in the same way as individuals who have attained the age of 55 for purposes of the one-time exclusion of gain from the sale of a principal residence; to the Committee on Ways and Means.
By Mr. ROE, 155

H.R. 371—A bill to repeal sections 301 through 308 of the Tax Equity and Fiscal Responsibility Act of 1983, which impose withholding on interest and dividends; to the Committee on Ways of Means.
By Mr. ROE, 155

H.R. 372—A bill to repeal section 278 of the Tax Equity and Fiscal Responsibility Act of 1982, which imposes the hospital insurance tax on Federal employment; to the Committee on Ways and Means.
By Mr. ROE, 155

H.R. 373—A bill to amend the Internal Revenue Code of 1954 to suspend the imposition of interest and to prohibit the imposition of a penalty for failure to pay tax on underpayments of tax resulting from erroneous advice given in writing by the Internal Revenue Service; to the Committee on Ways and Means.
By Mr. ROE, 155

H.R. 374—A bill to amend the Commodity Credit Corporation Charter Act to create within the Commodity Credit Corporation a National Grain Board, to provide the highest possible prices in foreign markets for American agricultural producers, to provide price and supply stability in domestic markets, and for other purposes; jointly, to the Committees on Agriculture and Foreign Affairs.
By Mr. ROE, 155

H.R. 375—A bill to amend title XVIII of the Social Security Act to authorize payment under the medicare program for certain services performed by chiropractors; jointly, to the Committees on Energy and Commerce and Ways and Means.
By Mr. ROE, 155—Cosponsors added, 6394, 24819, 26202

H.R. 376—A bill to amend title XVIII of the Social Security Act to include, as a home health service, nutritional counseling provided by or under the supervision of a registered dietitian; jointly, to the Committees on Energy and Commerce and Ways and Means.
By Mr. ROE, 155

H.R. 377—A bill to create a national system of health security; jointly, to the Committees on Energy and Commerce and Ways and Means.
By Mr. ROE, 155

H.R. 378—A bill to increase alternatives to institutionalization for senior citizens; jointly, to the Committees on Energy and Commerce and Ways and Means.
By Mr. ROE, 155

H.R. 379—A bill to require business concerns which undertake changes of operations to give notice to the Secretary of Labor, and to affected labor organizations, employees, and local governments; to require business concerns to provide assistance to employees who suffer an employment loss caused by changes of operations; to authorize the Secretary of Labor to provide assistance to such business concerns, and to such affected employees and local governments; and for other purposes; jointly, to the Committees on Education and Labor and Banking, Finance and Urban Affairs.
By Mr. ROE, 155—Cosponsors added, 19808

H.R. 380—A bill to amend the Federal Aviation Act of 1958, relating to aircraft piracy, to provide a method for combating terrorism, and for other purposes; jointly, to the Committees on Public Works and Transportation, the Judiciary, and Foreign Affairs.
By Mr. ROE, 155

H.R. 381—A bill to amend the Export Administration Act of 1979 to improve the administration of export controls by assigning to the Secretary of Defense the primary responsibility for identifying the types of technologies and goods which shall be controlled for national security purposes; by providing for a comprehensive and continuing review of export controls with a view to strengthening controls over exports of critical technologies and goods while facilitating exports of any technologies and goods which will not significantly adversely affect the national security of the United States; and by providing for congressional oversight of such exports; and for other purposes; jointly, to the Committees on Foreign Affairs and Armed Services.
By Mr. ROE, 155

H.R. 382—A bill to establish an Interagency Committee on Arson Control to coordinate Federal antiarson programs, to amend various provisions of the law relating to programs for arson investigation, prevention, and detection, and for other purposes; jointly, to the Committees on Banking, Finance and Urban Affairs and the Judiciary.
By Mr. ROE, 155—Cosponsors added, 6530

H.R. 383—A bill to provide for an accelerated program for the recovery of energy from municipal wastes, and for other purposes; jointly, to the Committees on Science and Technology and Energy and Commerce.
By Mr. ROE, 155—Cosponsors added, 26211

H.R. 384—A bill to direct the Secretary of Health and Human Services to provide Federal minimum standards for health insurance for the elderly, and to amend title XVIII of the Social Security Act for the purpose of directing the Secretary to study methods of further improving the regulation of health insurance for the elderly and to evaluate methods by which the medicare program could more fully meet the health insurance needs of the elderly; jointly, to the Committees on Ways and Means and Energy and Commerce.
By Mr. ROE, 155

11-059 O - 92 Vol. 2 (Pt. 25) 41

H.R. 385—A bill to amend title XVIII of the Social Security Act to provide for the enforcement of standards relating to the rights of patients in certain medical facilities; jointly, to the Committees on Ways and Means and Energy and Commerce.

By Mr. ROE, 155—Cosponsors added, 11106

H.R. 386—A bill to amend title XVIII of the Social Security Act to authorize payment under the supplementary medical insurance program for the cutting and removal of corns, warts, and calluses, and the reduction of club nails; jointly, to the Committees on Ways and Means and Energy and Commerce.

By Mr. ROE, 156

H.R. 387—A bill to provide for the termination of the Interim Convention on the Conservation of North Pacific Fur Seals of February 9, 1957, to prohibit the taking of seals in the Pribilof Islands, and for other purposes; jointly, to the Committees on Foreign Affairs, Merchant Marine and Fisheries, and Interior and Insular Affairs.

By Mr. ROE, 155

H.R. 388—A bill entitled "Domestic Crime Control and Prevention Act"; to the Committee on the Judiciary.

By Mr. ROTH, 155—Cosponsors added, 259, 1189, 3069, 27399, 33585

H.R. 389—A bill to direct the President to impose certain limitations on the amount of milk protein products that may be imported into the United States; to the Committee on Ways and Means.

By Mr. ROTH (for himself, Mr. Kindness, Mr. Stangeland, Mr. Petri, Mr. Weber, Mr. Yatron, Mr. Tauke, Mr. Gunderson, Mr. Sensenbrenner, and Mr. Rogers), 155—Cosponsors added, 259, 1189, 3619, 5833

H.R. 390—A bill to provide that certain records classifying individuals on the basis of ethnicity shall classify as "Filipino" individuals identifiable as being of Filipino origin; to the Committee on Government Operations.

By Mr. SHUMWAY, 155

H.R. 391—A bill to amend certain provisions of law relating to the disposition of public lands in Mono County, Calif., and for other purposes; to the Committee on Interior and Insular Affairs.

By Mr. SHUMWAY, 155

H.R. 392—A bill to establish the Mono Lake National Monument in the State of California, and for other purposes; to the Committee on Interior and Insular Affairs.

By Mr. SHUMWAY, 155

H.R. 393—A bill to provide law enforcement authority for certain Bureau of Reclamation employees, and for other purposes; to the Committee on Interior and Insular Affairs.

By Mr. SHUMWAY, 156—Cosponsors added, 8961

H.R. 394—A bill to impose quotas on the importation of East German montan wax during 1983, 1984, and 1985; to the Committee on Ways and Means.

By Mr. SHUMWAY, 156

H.R. 395—A bill to amend title II of the Social Security Act so as to remove the limitation upon the amount of outside income which an individual may earn while receiving benefits thereunder; to the Committee on Ways and Means.

By Mr. SHUMWAY, 156

H.R. 396—A bill to amend the Internal Revenue Code of 1954 to repeal the estate and gift taxes and the tax on generation-skipping transfers; to the Committee on Ways and Means.

By Mr. SHUMWAY, 156—Cosponsors added, 16898

H.R. 397—A bill to amend the Internal Revenue Code of 1954 to provide for equipment which conserves irrigation water an additional 10 per centum investment tax credit; to the Committee on Ways and Means.

By Mr. SHUMWAY, 156

H.R. 398—A bill to amend the Commodity Exchange Act to require a producer referendum as a condition of designation of certain contract markets; to the Committee on Agriculture.

By Mr. SMITH of Iowa, 156

H.R. 399—A bill to amend the United States Grain Standards Act for the purpose of expanding foreign trade by improving and maintaining the quality of grain shipped from an export elevator at an export port location; to the Committee on Agriculture.

By Mr. SMITH of Iowa, 156

H.R. 400—A bill to amend the Commodity Exchange Act to require public disclosure of certain information relating to sales of commodities for export, and for other purposes; to the Committee on Agriculture.

By Mr. SMITH of Iowa, 156

H.R. 401—A bill to authorize loans for study at nonprofit institutions of higher education; to the Committee on Education and Labor.

By Mr. SMITH of Iowa, 156

H.R. 402—A bill to amend the Small Business Act to authorize the Small Business Administration to purchase equity securities of qualified small business concerns; to the Committee on Small Business.

By Mr. SMITH of Iowa, 156

H.R. 403—A bill to provide the Small Business Administration with additional authority to assist small business concerns in obtaining financing, and for other purposes; to the Committee on Small Business.

By Mr. SMITH of Iowa, 156

H.R. 404—A bill to clarify the eligibility of certain small businesses for loans under the Small Business Act, to aid, protect, and preserve small businesses in meat production and marketing, and for other purposes; jointly, to the Committees on Agriculture and Small Business.

By Mr. SMITH of Iowa, 156

H.R. 405—A bill to amend the Small Business Act to assist and protect small businesses against unreasonable use of economic power by major meatpacking companies, and for other purposes; jointly, to the Committees on Agriculture and Small Business.

By Mr. SMITH of Iowa, 156

H.R. 406—A bill to provide for better access to the Federal courts for small businesses and others with small to moderate size claims, to expand the duties of the Office of Advocacy of the Small Business Administration, and for other purposes; jointly, to the Committees on the Judiciary and Small Business.

By Mr. SMITH of Iowa, 156

H.R. 407—A bill to develop natural resources, to provide meaningful employment opportunities producing assets of lasting value, and to enhance the environment through a program providing incentives to State, local, and Federal agencies to plant trees on public lands; jointly, to the Committees on Agriculture, Interior and Insular Affairs, and Small Business.

By Mr. SMITH of Iowa, 156

H.R. 408—A bill to direct the President to seek negotiations with the Soviet Union for the establishment of a permanent joint United States-Soviet Communications Center to provide an additional channel for communications in order to reduce the threat of an accidental nuclear war; to the Committee on Foreign Affairs.

By Mr. STARK (for himself and Mr. Dreier of California), 156—Cosponsors added, 1494, 2196, 4715, 6943, 8220, 8861, 10481, 13619, 15154, 15941, 16973, 19473, 21517, 22327, 23929, 25188, 26202, 27724, 28325, 30570

H.R. 409—A bill to extend daylight savings time; to the Committee on Energy and Commerce.

By Mr. STUDDS, 156

H.R. 410—A bill to provide mandatory social security coverage for Members of Congress and the Vice President; to the Committee on Ways and Means.

By Mr. TAUKE, 156—Cosponsors added, 19473

H.R. 411—A bill to amend the Internal Revenue Code of 1954 and the Social Security Act to provide an exemption from coverage under the social security program, through a tax-refund procedure, for employees who are members of religious faiths which oppose participation in such program, and to provide a similar exemption on a current basis—pursuant to waiver certificates filed in advance—for employers engaged in farming and their employees in cases where both are members of such faiths; and to make the existing exemption for self-employed members of such faiths available to certain additional individuals; to the Committee on Ways and Means.

By Mr. WALKER, 156—Cosponsors added, 6530

H.R. 412—A bill to amend the Internal Revenue Code of 1954 to exclude from gross income gain on the sale or exchange of certain farmland if the owners of the farmland, in a covenant binding themselves and all future owners of their land, restrict the use of such land to use as farmland; to the Committee on Ways and Means.

By Mr. WALKER, 156

H.R. 413—A bill to provide that the Secretary of Housing and Urban Development may not approve any application for rental increases in federally assisted housing unless the amount of such increase is permitted under State and local law; to the Committee on Banking, Finance and Urban Affairs.

By Mr. WEISS, 156

H.R. 414—A bill to provide authority for the President to stabilize prices, wages, interest rates, and corporate dividends; to the Committee on Banking, Finance and Urban Affairs.

By Mr. WEISS, 156

H.R. 415—A bill to amend the Age Discrimination in Employment Act of 1967 to permit persons to bring suits under the act in Federal district courts without regard to whether any proceedings have been commenced by or on behalf of such persons under State law, and for other purposes; to the Committee on Education and Labor.

By Mr. WEISS, 156

H.R. 416—A bill to provide that ionization smoke detectors containing any radioactive isotope shall be considered banned hazardous substances subject to the prohibitions of the Federal Hazardous Substances Act; to the Committee on Energy and Commerce.

By Mr. WEISS, 156—Cosponsors added, 20123

H.R. 417—A bill to provide that ionization smoke detectors shall bear a label specifying that they contain radioactive materials; to the Committee on Energy and Commerce.

By Mr. WEISS, 156—Cosponsors added, 20123, 24217

H.R. 418—A bill to remove certain trade restrictions with respect to Cuba; to the Committee on Foreign Affairs.

By Mr. WEISS, 156

H.R. 419—A bill to amend title VI of the International Claims Settlement Act of 1949—relating to claims of nationals of the United States against the German Democratic Republic—to permit the determination of claims of persons who were aliens lawfully admitted for permanent residence in the United States as of the date of loss and by September 4, 1974, citizens of the United States; to the Committee on Foreign Affairs.

By Mr. WEISS, 156

H.R. 420—A bill to amend title 44, United States Code, to permit citizen suits to recover records wrongfully removed from agency files; to the Committee on Government Operations.

By Mr. WEISS, 156

H.R. 421—A bill to amend the Atomic Energy Act of 1954 to modify certain statutory limitations on the amount of financial protection required with respect to nuclear incidents, to remove the statutory limitations on the aggregate liability for a single nuclear incident, to limit the financial obligations of the United States with respect to such incidents, and for other purposes; to the Committee on Interior and Insular Affairs.

By Mr. WEISS, 156

H.R. 422—A bill to amend title 18, United States Code, to require a specific judicial order for entry of premises to intercept a wire or oral communication under chapter 119 of such title; to the Committee on the Judiciary.

By Mr. WEISS, 156

H.R. 423—A bill to amend the Budget and Accounting Act, 1921, and the Congressional Budget Act of 1974 to require the inclusion of certain figures on capital and operational expenditures in the budgets transmitted to the Congress by the President and in the first concurrent resolutions on the budget; jointly, to the Committees on Government Operations and Rules.

By Mr. WEISS, 156

H.R. 424—A bill to amend the Privacy Act of 1974 and the Communications Act of 1934 to provide for the protection of telephone records, and for other purposes; jointly, to the Committees on Government Operations, Energy and Commerce, and the Judiciary.

By Mr. WEISS, 156

H.R. 425—A bill to facilitate the economic adjustment of communities, industries, and workers to reductions or realinements in defense or aerospace contracts, military facilities, and arms export, and for other purposes; jointly, to the Committees on Armed Services, Banking, Finance and Urban Affairs, Education and Labor, Government Operations, and Ways and Means.

By Mr. WEISS, 156

H.R. 426—A bill to amend title XVIII of the Social Security Act to eliminate increases in the medicare part A deductible and coinsurance amounts effected by the Omnibus Budget Reconciliation Act of 1981; jointly, to the Committees on Energy and Commerce and Ways and Means.

By Mr. WEISS, 156

H.R. 427—A bill to prohibit discrimination on the basis of affectional or sexual orientation, and for other purposes; jointly, to the Committees on the Judiciary and Education and Labor.

By Mr. WEISS (for himself, Mr. Burton of California, Mr. Waxman, and Mr. Lowry of Washington), 156—Cosponsors added, 4234

H.R. 428—A bill to amend the Federal Food, Drug, and Cosmetic Act to require that the label and advertising for contraceptive drugs and devices state the effectiveness of the drugs and devices in preventing conception in humans, and or other purposes; to the Committee on Energy and Commerce.

By Mr. WEISS (for himself, Mr. Mitchell, and Mrs. Collins), 156

H.R. 429—A bill to amend title 10, United States Code, to allow the Secretary of a military department to accept voluntary, uncompensated services from persons desiring to provide such services in programs designed for the morale and support of military members and their families; to the Committee on Armed Services.

By Mr. WHITEHURST, 157—Cosponsors added, 2852

H.R. 430—A bill to provide for payments in lieu of taxes to be made by the United States to local governments for property exempt from property taxation under Federal law which is located within the jurisdiction of the local government and owned by the United States, a foreign government, or an international organization; to the Committee on Government Operations.

By Mr. WHITEHURST, 157—Cosponsors added, 259, 1494, 2066, 9402, 12251, 14068, 17271

H.R. 431—A bill to establish a National Zoological Foundation; to the Committee on Merchant Marine and Fisheries.

By Mr. WHITEHURST, 157

H.R. 432—A bill to modify the navigation project for Lynnhaven Inlet, Bay, and connecting waters, Va.; to the Committee on Public Works and Transportation.

By Mr. WHITEHURST, 157

H.R. 433—A bill to amend title 38, United States Code, to provide that remarriage of the surviving spouse of a veteran after age 60 shall not result in termination of dependency and indemnity compensation; to the Committee on Veterans' Affairs.

By Mr. WHITEHURST, 157—Cosponsors added, 16408, 16898, 17193, 17271, 17812, 18796, 19174, 20275, 21016, 21258, 21517, 23737, 24726, 24819, 25166, 25525, 29243, 32510, 32766

H.R. 434—A bill to provide for medicare coverage of influenza vaccine and its administration; jointly, to the Committees on Energy and Commerce and Ways and Means.

By Mr. WHITEHURST, 157

H.R. 435—A bill to modify the Bonneville lock and dam project that the Secretary of the Army, acting through the Chief of Engineers, is authorized to construct a new lock; to the Committee on Public Works and Transportation.

By Mr. WYDEN (for himself, Mr. AuCoin, Mr. Foley, Mr. Robert F. Smith, Mr. Morrison of Washington, Mr. Dicks, Mr. Bonker, Mr. Craig, and Mr. Denny Smith), 157

H.R. 436—A bill for the relief of Kurt Perwolf, his wife Hilda Perwolf, and his son Christian Perwolf; to the Committee on the Judiciary.

By Mr. ALEXANDER, 166

H.R. 437—A bill for the relief of Patrick Starkie; to the Committee on the Judiciary.

By Mr. ANDERSON, 166

H.R. 438—A bill for the relief of Toshiko Imamura; to the Committee on the Judiciary.

By Mr. BROWN of California, 166

H.R. 439—A bill for the relief of the Aetna Insurance Co. and other insurance companies; to the Committee on the Judiciary.

By Mr. HANSEN of Idaho, 166

H.R. 440—A bill for the relief of Frederick Francisco Akers; Susan Fernis Akers, spouse; Christopher Fernis Akers, son; and Christina Fernis Akers, daughter; to the Committee on the Judiciary.

By Mr. HANSEN of Idaho, 166—Reported with amendments (H. Rept. 98-522), 32201

H.R. 441—A bill for the relief of Monjaras Andres Arteaga; to the Committee on the Judiciary.

By Mr. HANSEN of Idaho, 166

H.R. 442—A bill for the relief of Walter Mario Piccirillo, Emma Piccirillo, spouse; and Mario Williams Piccirillo and Roberto Piccirillo, sons; to the Committee on the Judiciary.

By Mr. HANSEN of Idaho, 166

H.R. 443—A bill for the relief of Ms. Chang Ai Bae; to the Committee on the Judiciary.

By Mrs. HOLT, 166

H.R. 444—A bill for the relief of Brett Williams; to the Committee on the Judiciary.

By Mrs. HOLT, 166

H.R. 445—A bill for the relief of In Hong Song and spouse, Sung J. Park; to the Committee on the Judiciary.

By Mr. HUNTER, 166

H.R. 446—A bill for the relief of Juan Escobar Rodriguez; to the Committee on the Judiciary.

By Mr. HUNTER, 166—Reported (H. Rept. 98-484), 30964—Referred to Committee on the Judiciary, 32601—Passed House, 32652

H.R. 447—A bill for the relief of Rosa Cecilia Auniga-Moya; to the Committee on the Judiciary.

By Mr. LEHMAN of Florida, 166

H.R. 448—A bill for the relief of Mirza Arqueta, Griselda Arqueta, Brenda Arqueta, and Clarisa Arqueta; to the Committee on the Judiciary.

By Ms. MIKULSKI (by request), 166

H.R. 449—A bill for the relief of Clemente Diaz Ibarra; to the Committee on the Judiciary.

By Mr. QUILLEN, 166

H.R. 450—A bill for the relief of Beulah C. Shifflett; to the Committee on the Judiciary.

By Mr. ROBINSON (by request), 166

H.R. 451—A bill to validate conveyances of certain lands in the State of California that form part of the right-of-way granted by the United States to the Central Pacific Railway Co.; to the Committee on Interior and Insular Affairs.

By Mr. SHUMWAY, 166—Reported (H. Rept. 98-86), 11105—Passed House, 12459—

H.R. 451—Continued
Referred to Committee on Energy and Natural Resources, 12904

H.R. 452—A bill for the relief of Jerome J. Hartmann and Rita J. Hartmann; to the Committee on the Judiciary.
By Mr. SMITH of Iowa, 166

H.R. 453—A bill to amend the Internal Revenue Code of 1954 to provide individuals who have attained the age of 62 a refundable credit against income tax for increases in real property taxes and utility bills; to the Committee on Ways and Means.
By Mr. WALKER, 157

H.R. 454—A bill making appropriations to provide for productive employment for the fiscal year 1983, and for other purposes; to the Committee on Appropriations.
By Mr. WHITTEN, 157

H.R. 455—A bill to enable agriculture producers to regain solvency, to protect the jobs of those engaged in providing agricultural equipment, chemicals, seeds and supplies, and to prevent further imposition on the agricultural industry of the cost of U.S. foreign policy, and for other purposes; jointly, to the Committees on Agricultural and Foreign Affairs.
By Mr. WHITTEN, 157

H.R. 456—A bill to authorize the Secretary of the Army, acting through the Chief of Engineers, to acquire lands or interest therein and on behalf of the Soil Conservation Service for flood prevention purposes in watersheds; jointly to the Committees on Agriculture and Public Works and Transportation.
By Mr. WHITTEN, 157

H.R. 457—A bill to restore rights accorded private citizens against slander and libel to public officials and candidates for public office; to the Committee on the Judiciary.
By Mr. WHITTEN, 157

H.R. 458—A bill to repeal the withholding of tax from interest and dividends; to the Committee on Ways and Means.
By Mr. ANDERSON, 157—Cosponsors added, 361

H.R. 459—A bill to amend the Railroad Unemployment Insurance Act to assure sufficient resources to pay benefits under that Act, to increase the maximum daily benefit provided under that Act, to restore extended unemployment benefits for certain individuals, and for other purposes; to the Committee on Energy and Commerce.
By Mr. APPLEGATE, 157—Cosponsors added, 1231, 2066, 5043, 14360, 19906

H.R. 460—A bill to amend title 38 of the United States Code to permit certain eligible veterans to purchase up to $20,000 of National Service Life Insurance; to the Committee on Veterans' Affairs.
By Mr. APPLEGATE (by request), 157—Cosponsors added, 9874

H.R. 461—A bill to amend title 38 of the United States Code, in order to provide mortgage protection life insurance to certain veterans unable to acquire commercial life insurance because of service-connected disabilities; to the Committee on Veterans' Affairs.
By Mr. APPLEGATE (by request), 157—Cosponsors added, 2852, 9874

H.R. 462—A bill to amend title 38 of the United States Code, to waive the 1-year limitation on claims for compensation from the Veterans' Administration for disabilities and diseases incurred in or aggravated by military service in the case of claims by veterans who served in Southeast Asia during the Vietnam era for compensation for disabilities resulting from exposure to the phenoxy herbicide known as "Agent Orange" or other phenoxy herbicides; to the Committee on Veterans' Affairs.
By Mr. APPLEGATE (by request), 157

H.R. 463—A bill to amend section 110 of title 38 of the United States Code, to liberalize the standard for preservation of disability evaluations for compensation purposes; to the Committee on Veterans' Affairs.
By Mr. APPLEGATE (by request), 157

H.R. 464—A bill to amend section 312 of title 38 of the United States Code, by providing a 2-year presumptive period of service connection for the psychoses which develop within 2 years from the date of separation from active service; to the Committee on Veterans' Affairs.
By Mr. APPLEGATE (by request), 157

H.R. 465—A bill to amend title 38 of the United States Code, to extend eligibility for the Veterans' Administration clothing allowance to certain veterans with skin disorders resulting from service-connected diseases or injuries; to the Committee on Veterans' Affairs.
By Mr. APPLEGATE (by request), 157

H.R. 466—A bill to amend title 38, United States Code, to extend from 1 year to 2 years the period during which veterans with service-connected disabilities may apply for National Service Life Insurance; to the Committee on Veterans' Affairs.
By Mr. APPLEGATE (by request), 157

H.R. 467—A bill to amend section 802 of title 38, United States Code, to increase specially adapted housing benefits for certain seriously service-connected disabled veterans; to the Committee on Veterans' Affairs.
By Mr. APPLEGATE (by request), 157

H.R. 468—A bill to amend section 3104 of title 38, United States Code, to permit certain service-connected disabled veterans who are retired members of the Armed Forces to receive compensation concurrently with retired pay, without deduction from either; to the Committee on Veterans' Affairs.
By Mr. APPLEGATE (by request), 157—Cosponsors added, 5833

H.R. 469—A bill to amend title 38, United States Code, to provide that payments made to a hospitalized incompetent veteran will not be terminated unless such veteran's estate exceeds $3,000, and for other purposes; to the Committee on Veterans' Affairs.
By Mr. APPLEGATE (by request), 157

H.R. 470—A bill to allow the President an item veto in appropriations bills; to the Committee on the Judiciary.
By Mr. ARCHER, 157—Cosponsors added, 29459, 32766

H.R. 471—A bill to amend title II of the Social Security Act so as to remove the limitation upon the amount of outside income which an individual may earn while receiving benefits thereunder; to the Committee on Ways and Means.
By Mr. ARCHER, 157—Cosponsors added, 3250, 14360

H.R. 472—A bill to make applicable to the Tennessee-Tombigbee Waterway certain provisions of law relating to taxation on fuel used in commercial transportation on inland waterways; to the Committee on Ways and Means.
By Mr. BEVILL, 157

H.R. 473—A bill to amend title 18 of the United States Code to prohibit certain damage to, and theft of property used for religious purposes, and for other purposes; to the Committee on the Judiciary.
By Mr. BIAGGI, 157

H.R. 474—A bill to amend section 844 of title 18, United States Code, to increase penalties for destruction of Federal property by explosives, and for other purposes; to the Committee on the Judiciary.
By Mr. BIAGGI, 157

H.R. 475—A bill to amend title II of the Social Security Act and the Internal Revenue Code of 1954 to temporarily prohibit termination of coverage in the case of State and local employees and in the case of employees of nonprofit organizations, to provide the Secretary of Health and Human Services with information necessary to evaluate problems caused by such terminations, and for other purposes; to the Committee on Ways and Means.
By Mr. BIAGGI, 157—Cosponsors added, 1494, 2416, 4665

H.R. 476—A bill to repeal the withholding on interest and dividends enacted by the Tax Equity and Fiscal Responsibility Act of 1982; to the Committee on Ways and Means.
By Mrs. BOUQUARD, 157—Cosponsors added, 1494

H.R. 477—A bill to repeal provisions of law providing for salary adjustments for Members of Congress, and to provide that legislation increasing Member's compensation, Federal income tax benefits, or limitations on outside earnings is considered separately from other legislation, is adopted only by a recorded vote, and does not take effect until the start of the Congress following the Congress in which approved; jointly to the Committees on Appropriations, Post Office and Civil Service and Rules.
By Mrs. BOUQUARD, 157

H.R. 478—A bill to establish the national space policy of the United States, to declare the goals of the Nation's space program (both in terms of space and terrestrial applications and in space science), and to provide for the planning and implementation of such a program; to the Committee on Science and Technology.
By Mr. BROWN of California, 157

H.R. 479—A bill to establish the Arid Lands Renewable Agricultural Resources Corporation; jointly, to the Committees on Agriculture and Rules.
By Mr. BROWN of California, 157

H.R. 480—A bill to maintain and enhance U.S. leadership in information science and technology by establishing an Institute for Information Policy and Research to address national information policy issues; to provide a forum for the interaction of government, industry, and commerce, and educational interests in the formulation of national information policy options; to provide a focus and mechanism for planning and coordinating Federal research and development activities related to information science and technology; and to amend the National Science and Technology Policy, Organization, and Priorities Act of 1976 to create a new position of Special Assistant for Information Technology and Science Information; to the Committee on Science and Technology.
By Mr. BROWN of California (for himself, Mr. Fuqua, and Mr. Walgren), 157

H.R. 481—A bill to advance the national prosperity and welfare, to establish a National Technology Foundation, and for other purposes; jointly, to the Committees on the Judiciary and Science and Technology.
By Mr. BROWN of California (for himself, Mr. Walgren, and Mr. Dymally), 158—Cosponsors added, 23929

H.R. 482—A bill to insure that rates charged by natural-gas companies are market-sensitive; to the Committee on Energy and Commerce.
By Mrs. BYRON (for herself, Mrs. Holt, and Mr. Dyson), 158—Cosponsors added, 2066, 3619, 5833

H.R. 483—A bill to improve the efficiency and strategic effectiveness of export regulation of strategic trade, to revise the Export Administration Act of 1979, and for other purposes; jointly, to the Committees on Foreign Affairs and Armed Services.
By Mrs. BYRON, 158—Cosponsors added, 2066, 3619, 5833, 7425, 9874

H.R. 484—A bill to provide procedures for certain cases of death or disqualification of persons eligible to be selected as President or Vice President by the Congress; to the Committee on House Administration.
By Mr. CAMPBELL, 158

H.R. 485—A bill to amend the Fair Labor Standards Act of 1938 to provide a special minimum wage for the employment for limited periods of time of youth aged 19 and under and to broaden the authority for the employment of full-time students at a special minimum wage; to the Committee on Education and Labor.
By Mr. CAMPBELL (for himself, Mr. Simon, Mr. Hyde, Mr. Hartnett, Mr. Frenzel, Mr. Lagomarsino, Mr. Gingrich, Mr. Winn, Mr. Regula, Mr. Livingston, Mr. Solomon, Mr. Barnard, Mr. Rudd, Mr. Gramm, Mr. Spence, Mr. Porter, Mr. Nichols, Mr. Whittaker, and Mr. Craig), 158—Cosponsors added, 939, 4665, 8556

H.R. 486—A bill to amend title 10, United States Code, to provide a new Assistant Secretary of Defense for Reserve Affairs and to change the existing position of Assistant Secretary of Defense for Manpower and Reserve Affairs to Assistant Secretary of Defense for Manpower; to the Committee on Armed Services.
By Mr. CHAPPELL, 158—Cosponsors added, 18473

H.R. 487—A bill to amend the Occupational Safety and Health Act of 1970, and for other purposes; to the Committee on Education and Labor.
By Mr. CHAPPELL, 158

H.R. 488—A bill to amend the Freedom of Information Act of exempt naval nuclear propulsion information from disclosure in the absence of finding that such disclosure will not be inimical to the interests of the United States; to the Committee on Government Operations.
By Mr. CHAPPELL, 158

H.R. 489—A bill to assist in combating crime by reducing the incidence of recidivism, providing improved Federal, State, and local correctional facilities and services, strengthening administration of Federal corrections, strengthening control over probationers, parolees, and persons found not guilty by reason of insanity, and for other purposes; to the Committee on the Judiciary.
By Mr. CHAPPELL, 158

H.R. 490—A bill to amend title 28 of the United States Code, to provide for an exclusive remedy against the United States in suits based upon acts or omissions of U.S. employees, and for other purposes; to the Committee on the Judiciary.
By Mr. CHAPPELL, 158

H.R. 491—A bill to authorize the Attorney General to exchange criminal record information with certain State and local agencies; to the Committee on the Judiciary.
By Mr. CHAPPELL, 158—Cosponsors added, 5043, 9874, 13619, 14360

H.R. 492—A bill to authorize the Secretary of the Interior to classify and inventory wetland resources, to measure wetlands degradation, to evaluate the environmental contribution of natural wetlands, and for other purposes; to the Committee on Merchant Marine and Fisheries.
By Mr. CHAPPELL, 158—Cosponsors added, 5043, 12527

H.R. 493—A bill to repeal the provisions of the Omnibus Budget Reconciliation Act of 1982 which, for fiscal years 1983, 1984, and 1985, reduce and delay cost-of-living increases in annuities and retired or retainer pay based on Government service and reduce, in relation to the amount of such increases, the pay of members and former members of the uniformed services for their service in Federal civilian positions; to the Committee on Post Office and Civil Service.
By Mr. CHAPPELL, 158—Cosponsors added, 9874, 13619, 14360, 14698, 18473, 20667, 21751, 24347

H.R. 494—A bill to amend title 5, United States Code, to restore semi-annual cost of living adjustments for Federal annuitants; to the Committee on Post Office and Civil Service.
By Mr. CHAPPELL, 158

H.R. 495—A bill to establish the Mineral Conservation Research and Development Commission within the National Science Foundation, and to provide for the inventory of major nonfuel raw materials and the development of substitute materials; to the Committee on Science and Technology.
By Mr. CHAPPELL, 158

H.R. 496—A bill to repeal the withholding of tax from interest and dividends; to the Committee on Ways and Means.
By Mr. CHAPPELL, 158—Cosponsors added, 1944

H.R. 497—A bill to amend the Internal Revenue Code of 1954 to allow individuals to designate $1 of their income tax liability to be used for purposes of reducing the public debt of the United States; to the Committee on Ways and Means.
By Mr. CHAPPELL, 158

H.R. 498—A bill to amend the Internal Revenue Code of 1954 to prohibit the Internal Revenue Service from terminating for reasons of racial discrimination the tax-exempt status of any organization established for the purposes of educational instruction without proper adjudication by a court of the United States or of any State; to the Committee on Ways and Means.
By Mr. CHAPPELL, 158

H.R. 499—A bill to amend title II of the Social Security Act to eliminate the 5-month waiting period which is presently a prerequisite of eligibility for disability insurance benefits or the disability freeze; to the Committee on Ways and Means.
By Mr. CHAPPELL, 158—Cosponsors added, 5043, 12527

H.R. 500—A bill to repeal sections 301 through 308 of the Tax Equity and Fiscal Responsibility Act of 1982, which impose withholding on interest and dividends; to the Committee on Ways and Means.
By Mr. D'AMOURS (for himself, Mr. Andrews of North Carolina, Mr. Aspin, Mr. Barnard, Mr. Biaggi, Mr. Bonior of Michigan, Mr. Campbell, Mr. Courter, Mr. Daniel B. Crane, Mr. Davis, Mr. Derrick, Mr. Erdreich, Mr. Frank, Mr. Garcia, Mr. Hall of Ohio, Mr. Hansen of Idaho, Mr. Harkin, Mr. Hughes, Mr. Jones of Tennessee, Mr. Kastenmeier, Mr. Kildee, Mr. Kindness, Mr. Kramer, Mr. Lujan, Mr. Luken, Mr. Lundine, Mr. McCurdy, Mr. McGrath, Mr. McKinney, Mr. Markey, Mr. Marriott, Mr. Mavroules, Mr. Miller of Ohio, Mr. Neal, Mr. Nowak, Ms. Oakar, Mr. Patman, Mr. Patterson, Mr. Paul, Mr. Price, Mr. Rahall, Mr. Ratchford, Mr. Rodino, Mr. Rose, Mrs. Roukema, Mrs. Schneider, Mrs. Schroeder, Mr. Schumer, Mr. Stokes, Mr. Towns, Mr. Walgren, Mr. Whitehurst, Mr. Wortley, Mr. Won Pat, Mr. Young of Alaska, and Mr. Zablocki), 158—Cosponsors added, 259, 939, 1188, 1830, 1944, 2066, 2196, 2416, 2910, 3250, 3619, 4234, 5043, 6085, 6394, 7425, 8220, 8961, 9691, 10819—Reported (H. Rept. 98-119), 12444

H.R. 501—A bill to amend title II of the Social Security Act to provide that an individual may qualify for disability insurance benefits and the disability freeze if he has 40 quarters of coverage, regardless of when such quarters were earned; to the Committee on Ways and Means.
By Mr. CHAPPELL, 158—Cosponsors added, 5043, 12527

H.R. 502—A bill to amend the Internal Revenue Code of 1954 to exclude from gross income certain amounts received by members of certain firefighting and rescue units; to the Committee on Ways and Means.
By Mr. CHAPPELL, 158

H.R. 503—A bill to amend title II of the Social Security Act so as to remove the limitation upon the amount of outside income which an individual may earn while receiving benefits thereunder; to the Committee on Ways and Means.
By Mr. CHAPPELL, 158—Cosponsors added, 5043

H.R. 504—A bill to amend the Clean Air Act and the Federal Water Pollution Control Act to provide that compliance orders shall include cost-benefits analyses; jointly, to the Committees on Energy and Commerce and Public Works and Transportation.
By Mr. CHAPPELL, 158

H.R. 505—A bill to amend title XVIII of the Social Security Act to provide for the administrative and judicial review of claims, involving the amount of benefits payable, which arises under the supplementary medical insurance program; jointly, to the Committees on Energy and Commerce and Ways and Means.
By Mr. CHAPPELL, 158

H.R. 506—A bill to amend titles II and XVIII of the Social Security Act to eliminate the requirement that an individual must have been entitled to disability benefits for at least 24 months in order to qualify for medicare on the basis of disability; jointly, to the Committees on Ways and Means and Energy and Commerce.
By Mr. CHAPPELL, 158

H.R. 507—A bill to amend title II of the Social Security Act to provide that the waiting period for disability benefits shall not be applicable in the case of a disabled individual suffering from a terminal illness; to the Committee on Ways and Means.

VOL 129 PT 25 1983

H.R. 507—Continued

By Mr. CHAPPELL (for himself, and Mr. Swift), 158—Cosponsors added, 5043, 12627, 14698, 16973, 17812, 18473, 20867, 23255, 23929, 27146, 30986

H.R. 508—A bill to repeal the provisions of law allowing automatic cost-of-living adjustments in the salaries of Members of Congress; to the Committee on Post Office and Civil Service.

By Mr. CORCORAN, 158

H.R. 509—A bill to amend the Housing and Community Development Act of 1974 for the purpose of providing guaranteed loans under title I of such act to assist communities with a shortage of water supply; to the Committee on Banking, Finance and Urban Affairs.

By Mr. PHILIP M. CRANE, 158

H.R. 510—A bill to provide that all Federal Reserve notes and other currencies of the United States shall be redeemable in gold; to the Committee on Banking, Finance and Urban Affairs.

By Mr. PHILIP M. CRANE, 158

H.R. 511—A bill to preserve and protect the free choice of individual employees to form, join, or assist labor organizations, or to refrain from such activities; to the Committee on Education and Labor.

By Mr. PHILIP M. CRANE, 158—Cosponsors added, 11622, 13619

H.R. 512—A bill to prohibit payment of any Federal funds to or for the benefit on any entity which provides abortion counseling to minors without the consent of their parents or guardians; to the Committee on Energy and Commerce.

By Mr. PHILIP M. CRANE, 158

H.R. 513—A bill to amend title X of the Public Health Service Act to provide that grants and contracts may not be made under that title to any entity which provides abortion counseling to minors without the knowledge and consent of their parents or guardians, and for other purposes; to the Committee on Energy and Commerce.

By Mr. PHILIP M. CRANE, 159

H.R. 514—A bill to repeal title V of the Motor Vehicle Information and Cost Savings Act pertaining to fuel economy standards for automobiles; to the Committee on Energy and Commerce.

By Mr. PHILIP M. CRANE, 159

H.R. 515—A bill to provide for the confidentiality of medical and dental records of patients not receiving assistance from the Federal Government, and for other purposes; to the Committee on Energy and Commerce.

By Mr. PHILIP M. CRANE, 159

H.R. 516—A bill to limit U.S. contributions to the United Nations; to the Committee on Foreign Affairs.

By Mr. PHILIP M. CRANE, 159—Cosponsors added, 5043, 16337, 24217, 25188, 31526

H.R. 517—A bill to provide for the conveyance of certain public lands under the jurisdiction of the Bureau of Land Management to citizens of the United States who establish a residence on such lands; to the Committee on Interior and Insular Affairs.

By Mr. PHILIP M. CRANE, 159

H.R. 518—A bill to remove statutory limitations upon the application of the Sherman Act to labor organizations and their activities, and for other purposes; to the Committee on the Judiciary.

By Mr. PHILIP M. CRANE, 159

H.R. 519—A bill to provide that in civil actions where the United States is a party, a prevailing defendant or plaintiff may recover a reasonable attorney's fee and other reasonable litigation costs; to the Committee on the Judiciary.

By Mr. PHILIP M. CRANE, 159

H.R. 520—A bill to amend title 28 of the United States Code to allow voluntary school prayer; to the Committee on the Judiciary.

By Mr. PHILIP M. CRANE, 159

H.R. 521—A bill to limit the jurisdiction of the Supreme Court and of the district courts in certain cases; to the Committee on the Judiciary.

By Mr. PHILIP M. CRANE, 159—Cosponsors added, 24217

H.R. 522—A bill to amend title 18 of the United States Code to increase the penalties for persons convicted of committing a felony with or while unlawfully carrying a firearm; to the Committee on the Judiciary.

By Mr. PHILIP M. CRANE, 159

H.R. 523—A bill to limit the jurisdiction of the Supreme Court and the district courts in certain cases; to the Committee on the Judiciary.

By Mr. PHILIP M. CRANE, 159

H.R. 524—A bill to protect the freedom of the press under the first amendment to the Constitution; to the Committee on the Judiciary.

By Mr. PHILIP M. CRANE, 159

H.R. 525—A bill to limit the jurisdiction of the Supreme Court and of the district courts in cases regarding voluntary school prayer; to the Committee on the Judiciary.

By Mr. PHILIP M. CRANE, 159

H.R. 526—A bill to amend title 5 of the United States Code to provide that a rule promulgated by a Federal agency may not become final unless such agency submits such rule and an economic impact statement with respect to such rule to the Congress and the Congress approves such rule and statement, and for other purposes; to the Committee on the Judiciary.

By Mr. PHILIP M. CRANE, 159

H.R. 527—A bill to provide for annual observances of certain legal public holidays on their traditional dates; to the Committee on Post Office and Civil Service.

By Mr. PHILIP M. CRANE, 159

H.R. 528—A bill to amend title 39, United States Code, to eliminate certain provisions relating to private carriage of letters, and for other purposes; to the Committee on Post Office and Civil Service.

By Mr. PHILIP M. CRANE, 159—Reported with amendments (S. Rept. 98-154), 16322

H.R. 529—A bill to change the name of the Rochambeau Bridge crossing the Potomac River in Virginia and the District of Columbia to the "Heroes Bridge"; to the Committee on Public Works and Transportation.

By Mr. PHILIP M. CRANE, 159

H.R. 530—A bill to amend the Metric Conversion Act of 1975 to provide that the functions of the Federal Government with respect to the metric system shall be limited to coordinating the conversion to such system areas or industries which desire it, and keeping the public informed therson, without encouraging in any way the adoption or use of such system; to the Committee on Science and Technology.

By Mr. PHILIP M. CRANE, 159

H.R. 531—A bill to amend the Internal Revenue Code of 1954 with respect to the deduction of charitable contributions to organizations from which the taxpayer or a member of his family receives services; to the Committee on Ways and Means.

By Mr. PHILIP M. CRANE, 159

H.R. 532—A bill to amend the Internal Revenue Code of 1954 to exclude fringe benefits from the definition of gross income; to the Committee on Ways and Means.

By Mr. PHILIP M. CRANE, 159

H.R. 533—A bill to provide that the Internal Revenue Service may not implement certain proposed rules relating to the determinations of whether private schools have discriminatory policies; to the Committee on Ways and Means.

By Mr. PHILIP M. CRANE, 159

H.R. 534—A bill to amend the Internal Revenue Code of 1954 to exclude all interest from the gross income of individuals; to the Committee on Ways and Means.

By Mr. PHILIP M. CRANE, 159—Cosponsors added, 14098

H.R. 535—A bill to amend the Internal Revenue Code of 1954 to apply the civil fraud penalty only to that portion of an underpayment which is attributable to fraud; to the Committee on Ways and Means.

By Mr. PHILIP M. CRANE, 159

H.R. 536—A bill to amend the Internal Revenue Code of 1954 to repeal certain limitations on industrial development bonds; to the Committee on Ways and Means.

By Mr. PHILIP M. CRANE, 159

H.R. 537—A bill to amend the Internal Revenue Code of 1954 to exempt individuals over age 70 from Federal income tax; to the Committee on Ways and Means.

By Mr. PHILIP M. CRANE, 159

H.R. 538—A bill to amend the Internal Revenue Code of 1954 to repeal the estate and gift taxes and the tax on generation-skipping transfers; to the Committee on Ways and Means.

By Mr. PHILIP M. CRANE, 159—Cosponsors added, 9288, 10819

H.R. 539—A bill to amend the Internal Revenue Code of 1954 to exclude from the gross income of noncorporate taxpayers gain from the sale or exchange of assets which have been held by the taxpayer for more than 1 year; to the Committee on Ways and Means.

By Mr. PHILIP M. CRANE, 159

H.R. 540—A bill to amend the Internal Revenue Code of 1954 to provide income and estate tax deductions for decedents who donate organs for use as transplants; to the Committee on Ways and Means.

By Mr. PHILIP M. CRANE, 159

H.R. 541—A bill to repeal title I of the Crude Oil Windfall Profit Tax Act of 1980; to the Committee on Ways and Means.

By Mr. PHILIP M. CRANE, 159

H.R. 542—A bill to amend the Internal Revenue Code of 1954 to provide that a 10-percent income tax rate shall apply to all individuals, and to repeal all deductions, credits, and exclusions for individuals other than a $2,000 deduction for each personal exemption; to the Committee on Ways and Means.

By Mr. PHILIP M. CRANE, 159

H.R. 543—A bill to amend the Internal Revenue Code of 1954 to increase the amount of the annual exclusion from taxable gifts to compensate for inflation since the enactment of such exemption and to provide an automatic increase in such amounts to compensate for future inflation; to the Committee on Ways and Means.

By Mr. PHILIP M. CRANE, 159

H.R. 544—A bill to amend the Internal Revenue Code of 1954 to clarify the standards used for determining whether individuals are self-employed for purposes of the employment taxes; to the Committee on Ways and Means.

By Mr. PHILIP M. CRANE, 159

H.R. 545—A bill to amend the Internal Revenue Code of 1954 to provide for individuals who have attained age 65 a credit against income tax of 50 cents for each dollar of earned income, subject to certain limitations; to the Committee on Ways and Means.

By Mr. PHILIP M. CRANE, 159

H.R. 546—A bill to amend the Internal Revenue Code of 1954 to increase the regular investment tax credit from 10 to 15 per centum; to the Committee on Ways and Means.

By Mr. PHILIP M. CRANE, 159

H.R. 547—A bill to amend the Internal Revenue Code of 1954 to provide a Federal income tax credit for tuition; to the Committee on Ways and Means.

By Mr. PHILIP M. CRANE, 159—Cosponsors added, 28325

H.R. 548—A bill to amend the Internal Revenue Code of 1954 to allow certain married individuals who file separate returns to be taxed as unmarried individuals; to the Committee on Ways and Means.

By Mr. PHILIP M. CRANE, 159

H.R. 549—A bill to eliminate any requirement in the Internal Revenue Code of 1954 of a holding period to qualify a transaction for long-term capital gain treatment; to the Committee on Ways and Means.

By Mr. PHILIP M. CRANE, 159—Cosponsors added, 18473

H.R. 550—A bill to amend the Internal Revenue Code of 1954 to exclude tips from gross income; to the Committee on Ways and Means.

By Mr. PHILIP M. CRANE, 159—Cosponsors added, 259, 2416, 8771

H.R. 551—A bill to establish "National Tax Liberation Day" as a legal public holiday; jointly, to the Committees on Post Office and Civil Service and Ways and Means.

By Mr. PHILIP M. CRANE, 159

H.R. 552—A bill to prohibit any State from imposing a tax on the income derived by any individual from services in the Federal area within such State if such individual is not a resident or domiciliary of such State; to the Committee on the Judiciary.

By Mr. D'AMOURS, 159

H.R. 553—A bill to amend title 4 of the United States Code to restrict the authority of any State to impose any income tax on any compensation paid to any individual who is not a domiciliary or resident of such State; to the Committee on the Judiciary.

By Mr. D'AMOURS, 159

H.R. 554—A bill to make permanent the exemption from the Federal unemployment tax of services performed by full-time students for summer camps; to the Committee on Ways and Means.

By Mr. D'AMOURS, 159—Cosponsors added, 7741

H.R. 555—A bill to amend the Federal Power Act to limit the recovery by public utilities of certain costs of construction work in progress through rate increases; to the Committee on Energy and Commerce.

By Mr. HARKIN (for himself, Mr. Bedell, Mr. Brown of California, Mr. Conte, Mr. Crockett, Mr. D'Amours, Mr. Dellums, Mr. Dorgan, Mr. Dwyer of New Jersey, Mr. Eckart, Mr. Edwards of California, Mr. Evans of Iowa, Mr. Fauntroy, Mr. Fazio, Mr. Florio, Mr. Frank, Mr. Gejdenson, Mr. Gray, Mr. Howard, Mr. Jacobs, Mr. Jeffords, Mr. Jones of North Carolina, Mr. Kastenmeier, Mr. Kildee, Mr. Leach of Iowa, Mr. Long of Maryland, Mr. Markey, Mr. Matsui, Mr. Minish, Mr. Mitchell, Mr. Moakley, Mr. Oberstar, Mr. Pease, Mrs. Schneider, Mr. Seiberling, Mr. Smith of Iowa, Mrs. Snowe, Mr. Stark, Mr. Tauke, Mr. Vento, Mr. Weaver, Mr. Weber, and Mr. Weiss), 159—Cosponsors added, 2416, 3619, 7741, 9288, 10481, 14882, 17193, 21016—Removal of cosponsors, 8221, 26941—Reported with amendments (H. Rept. 98-350), 23490—Made special order (H. Res. 375), 33186

H.R. 556—A bill to amend the Internal Revenue Code of 1954 to provide that expenditures for woodburning stoves shall be eligible for the residential energy credit for energy conservation expenditures; to the Committee on Ways and Means.

By Mr. D'AMOURS (for himself, Mr. Jeffords, and Mr. Albosta), 160

H.R. 557—A bill to provide that any policy change which is adopted by the Board of Governors of the Federal Reserve System or by the Federal Open Market Committee and which will affect interest rates or the supply of money shall be subject to a congressional disapproval procedure; to the Committee on Banking, Finance and Urban Affairs.

By Mr. DINGELL, 160

H.R. 558—A bill to amend the Federal Reserve Act to require the Board of Governors of the Federal Reserve System and the Federal Open Market Committee to take such actions as are necessary to reduce interest rates to reasonable levels; to the Committee on Banking, Finance and Urban Affairs.

By Mr. DINGELL, 160

H.R. 559—A bill to amend the Securities Exchange Act of 1934 to increase the sanctions against trading in securities while in possession of material nonpublic information; to the Committee on Energy and Commerce.

By Mr. DINGELL (for himself, and Mr. Wirth) (by request), 160—Cosponsors added, 23929—Reported with amendments (H. Rept. 98-355), 24347—Rules suspended. Amended and passed House, 24612—Referred to Committee on Banking, Housing, and Urban Affairs, 24904

H.R. 560—A bill to amend section 4 of the Securities Exchange Act of 1934 to permit the Securities and Exchange Commission to accept certain payments and reimbursements with respect to attendance at meetings and conferences concerning the functions of the Commission; to the Committee on Energy and Commerce.

By Mr. DINGELL (for himself, and Mr. Wirth) (by request), 160

H.R. 561—A bill to amend section 4 of the Securities Exchange Act of 1934 to permit payments or relocation expenses to participants in the professional fellows programs of the Securities and Exchange Commission, notwithstanding any other provision of law; to the Committee on Energy and Commerce.

By Mr. DINGELL (for himself, and Mr. Wirth) (by request), 160

H.R. 562—A bill to amend section 15 of the Securities Exchange Act of 1934 with respect to activities of brokers and dealers who are not members of registered securities associations; to the Committee on Energy and Commerce.

By Mr. DINGELL (for himself, and Mr. Wirth) (by request), 160

H.R. 563—A bill to amend the Securities Exchange Act of 1934 with respect to public membership on the Municipal Securities Rulemaking Board; to the Committee on Energy and Commerce.

By Mr. DINGELL (for himself, and Mr. Wirth) (by request), 160

H.R. 564—A bill to repeal the withholding of tax from interest and dividends; to the Committee on Ways and Means.

By Mr. DURBIN, 160

H.R. 565—A bill to establish a National Groundwater Commission and for other purposes; jointly, to the Committees on Public Works and Transportation and Energy and Commerce.

By Mr. EDGAR, 160—Cosponsors added, 4234, 5833, 9288, 18233

H.R. 566—A bill to require that a certain minimum amount of funds be appropriated for grants to conduct forestry research and extension, and for other purposes; to the Committee on Agriculture.

By Mr. EMERSON (for himself, Mr. Rose, and Mr. Robinson), 160—Cosponsors added, 1494

H.R. 567—A bill to establish a Department of Health, Education, and Welfare, and for other purposes; to the Committee on Government Operations.

By Mr. ERLENBORN, 160—Cosponsors added, 10570, 19808

H.R. 568—A bill to amend the Consolidated Farm and Rural Development Act and the Farm Credit Act of 1971 to require farmers to implement conservation plans which provide for the protection of soil, water, and other natural resources (especially with respect to fragile lands) as a condition of eligibility for loans made and insured under such acts with respect to acquiring and enlarging farms; to the Committee on Agriculture.

By Mr. EVANS of Iowa, 160—Cosponsors added, 7425, 30886

H.R. 569—A bill to provide environmental employment opportunities for senior citizens by establishing the Senior Environmental Employment Corps within the Environmental Protection Agency; to the Committee on Education and Labor.

By Mr. EVANS of Iowa, 160—Cosponsors added, 1944, 2910, 6530, 8771, 10819, 15723

H.R. 570—A bill to amend the Internal Revenue Code of 1954 to provide that the normalization rules of the investment tax credit shall apply to natural gas pipelines without regard to the additional restriction imposed where there is a Federal determination that natural gas is in short supply; to the Committee on Ways and Means.

By Mr. EVANS of Iowa, 160—Cosponsors added, 4665, 11932

H.R. 571—A bill to make the programs authorized under the U.S. Housing Act of 1937 subject to the requirements of the Buy American Act; to the Committee on Banking, Finance and Urban Affairs.

By Mr. FISH, 160

H.R. 572—A bill to establish a national adoption information exchange system; to the Committee on Education and Labor.

By Mr. FISH, 160

H.R. 573—A bill to amend section 1332 of title 28, United States Code, to grant jurisdiction to the district courts to enforce any custody order of a State court against a parent who, in contravention of such order, takes a child to another State; to the Committee on the Judiciary.

By Mr. FISH, 160

UMI

VOL 129 PT 25 1983

H.R. 574—A bill to amend the Internal Revenue Code of 1954 to increase to $2,500 the amount of interest which may be excluded from gross income and to make such exclusion permanent; to the Committee on Ways and Means.

By Mr. FISH, 160

H.R. 575—A bill to amend the Internal Revenue Code of 1954 to allow a deduction from gross income for social agency, legal, and related expenses incurred in connection with the adoption of a child by the taxpayer; to the Committee on Ways and Means.

By Mr. FISH, 160

H.R. 576—A bill to amend the Internal Revenue Code of 1954 to extend until December 31, 1990, the energy investment tax credit for solar, wind, geothermal, and ocean thermal property; to the Committee on Ways and Means.

By Mr. FISH, 160

H.R. 577—A bill to amend the Internal Revenue Code of 1954 to permit an exemption of the first $5,000 of retirement income received by a taxpayer under a public retirement system or any other system if the taxpayer is at least 65 years of age; to the Committee on Ways and Means.

By Mr. FISH, 160—Cosponsors added, 17812

H.R. 578—A bill to amend the Internal Revenue Code of 1954 to provide a credit for the purchase and installation of security devices; to the Committee on Ways and Means.

By Mr. FISH, 160

H.R. 579—A bill to amend the Internal Revenue Code of 1954, with respect to excluding from recapture investment tax credit used to fund tax credit employee stock ownership plans and to permit recovery by such plans of previsouly recaptured investment tax credit; to the Committee on Ways and Means.

By Mr. FISH, 160

H.R. 580—A bill to revise the laws governing appointments to the service academies so as to relieve Members of Congress from the responsibility of making nominations for appointments thereto, and for other purposes; jointly, to the Committees on Armed Services and Merchant Marine and Fisheries.

By Mr. FISH, 160

H.R. 581—A bill to terminate the granting of construction licenses of nuclear fission powerplants in the United States pending action by the Congress following a comprehensive 5-year study of the nuclear fuel cycle, with particular reference to its safety and environmental hazards, to be conducted by the Office of Technology Assessment, and for other purposes; jointly, to the Committees on Energy and Commerce, Interior and Insular Affairs and Foreign Affiars.

By Mr. FISH, 160

H.R. 582—A bill to provide a national policy for engineering, technical, and scientific personnel, to provide for cost-sharing by the private sector in training such personnel, and for other purposes; to the Committee on Science and Technology.

By Mr. FUQUA (for himself, Mr. Walgren, Mr. Brown of California, Mr. Lundine, and Mr. McCurdy), 160—Cosponsors added, 2086

H.R. 583—A bill to amend the Natural Gas Policy Act of 1978 to impose a moratorium on price increases; to the Committee on Energy and Commerce.

By Mr. GLICKMAN (for himself, Mr. Skelton, Mr. Mineta, Mr. Simon, Mr. Eckart, Mr. Stokes, Mr. Howard, and Mr. Rahall), 160—Cosponsors added, 1944

H.R. 584—A bill to revise and reinstate the Renegotiation Act of 1951; to the Committee on Banking, Finance and Urban Affairs.

By Mr. GONZALEZ, 160

H.R. 585—A bill to authorize the President to award the Medal of Honor posthumously to the family of Armando G. Leal, Jr.; to the Committee on Armed Services.

By Mr. GONZALEZ, 160

H.R. 586—A bill to abolish the Federal Open Market Committee; to the Committee on Banking, Finance and Urban Affairs.

By Mr. GONZALEZ, 160

H.R. 587—A bill to repeal the Federal Reserve Act and transfer the functions formerly carried out under the act to the Department of the Treasury; to the Committee on Banking, Finance and Urban Affairs.

By Mr. GONZALEZ, 160

H.R. 588—A bill to vest in the Secretary of the Treasury all functions relating to the examination and supervision of federally insured banks; to the Committee on Banking, Finance and Urban Affairs.

By Mr. GONZALEZ, 160

H.R. 589—A bill to amend the Consolidated Farm and Rural Development Act to provide that emergency loans not to exceed $5,000 may be made and insured under such act on the basis of estimated losses caused by disasters; to the Committee on Agriculture.

By Mr. GORE, 160

H.R. 590—A bill to amend the Consolidated Farm and Rural Development Act to reduce the interest rate payable on certain disaster emergency loans made and insured under such act; to the Committee on Agriculture.

By Mr. GORE, 160

H.R. 591—A bill to amend the Disaster Relief Act of 1974 to increase the aggregate amount of grants which may be made under such act to any individual or family adversely affected by a major disaster; to the Committee on Public Works and Transportation.

By Mr. GORE, 160

H.R. 592—A bill to amend the Small Business Act to reduce the interest rate payable on the Federal share of certain disaster loans made under such Act; to the Committee on Small Business.

By Mr. GORE, 160

H.R. 593—A bill to designate the New York Bulk and Foreign Mail Center at Jersey City, N.J. as the "Michael McDermott Bulk and Foreign Mail Center"; to the Committee on Public Works and Transportation.

By Mr. GUARINI, 160—Reported with amendments (H. Rept. 98-151), 12446—Amended and passed House, 14517—Referred to Committee on Governmental Affa'rs, 14734

H.R. 594—A bill to amend section 1 of the Act of June 5, 1920, as amended, to authorize the Secretary of Commerce to settle claims for damages of less than $2,500 arising by reason of acts for which the National Oceanic and Atmospheric Administration is responsible; to the Committee on the Judiciary.

By Mr. SAM B. HALL, JR., 160—Reported (H. Rept. 98-63), 8555—Passed House, 10749—Referred to Committee on the Judiciary, 11274—Committee discharged. Ordered placed on the calendar, 32264—Passed Senate, 32647—Examined and signed in the Senate, 32962—Examined and signed in the House, 33187—Presented to the President, 34216—Approved [Public Law 98-176], 34226

H.R. 595—A bill to amend title 28 of the United States Code to provide for an exclusive remedy against the United States in suits based upon acts or omissions of U.S. employees, to provide a remedy against the United States with respect to constitutional torts, and for other purposes; to the Committee on the Judiciary.

By Mr. SAM B. HALL, JR., 161—Cosponsors added, 7741

H.R. 596—A bill to transfer responsibility for furnishing certified copies of Miller Act payment bonds from the Comptroller General to the officer that awarded the contract for which the bond was given; to the Committee on the Judiciary.

By Mr. SAM B. HALL, JR., 161—Reported (H. Rept. 98-63), 8555—Passed House, 10750—Referred to Committee on the Judiciary, 11274

H.R. 597—A bill to amend sections 2733, 2734, and 2736 of title 10, United States Code, and section 715 of title 32, United States Code, to increase the maximum amount of a claim against the United States that may be paid administratively under those sections and to allow increased delegation of authority to settle and pay certain of those claims, and for other purposes; to the Committee on the Judiciary.

By Mr. SAM B. HALL, JR., 161—Reported with amendments (H. Rept. 98-407), 27722—Rules suspended. Amended and passed House, 29038—Referred to Committee on the Judiciary, 29099

H.R. 598—A bill to amend the Internal Revenue Code of 1954 to exclude from the gross income of individuals who have attained the age of 62 interest received during any taxable year; to the Committee on Ways and Means.

By Mr. SAM B. HALL, JR., 161

H.R. 599—A bill to amend the Internal Revenue Code of 1954 to provide that all oil from any royalty interest shall be exempt from the windfall profit tax; to the Committee on Ways and Means.

By Mr. SAM B. HALL, JR., 161—Cosponsors added, 9691

H.R. 600—A bill to reorganize, consolidate, and expand Federal monitoring, analysis, reporting, and policy functions with respect to foreign acquisition of U.S. businesses and assets in vital and sensitive national interest sectors of the U.S. economy, and for other purposes; jointly, to the Committees on Energy and Commerce, Government Operations, and Foreign Affairs.

By Mr. KASTENMEIER, 161—Cosponsors added, 7605

H.R. 601—A bill to help insure the Nation's independent factual knowledge of the Soviet Union and Eastern European countries, to help maintain the national capability for advanced research and training on which that knowledge depends, and to provide partial financial support for national programs to serve both purposes; jointly, to the Committees on Foreign Affairs and Education and Labor.

By Mr. HAMILTON (for himself and Mr. Simon), 161—Cosponsors added, 4665, 21517—Reported with amendments (H. Rept. 98-75), 10479

H.R. 602—A bill to expand the medical freedom of choice of consumers by amending the Federal Food, Drug, and Cosmetic Act to provide that drugs will be regulated under that act solely to assure their safety; to the Committee on Energy and Commerce.

By Mr. HAMMERSCHMIDT, 161

H.R. 603—A bill to amend the Communications Act of 1934 in order to prohibit the television broadcasting of programs portraying nudity, obscenity, or explicit sexual activity which is offensive to the public taste and morals; to the Committee on Energy and Commerce.

By Mr. HAMMERSCHMIDT, 161

H.R. 604—A bill to amend chapter 44 of title 18 of the United States Code (respecting firearms) to penalize the use of firearms in the commission of any felony and to increase the penalties in certain relating existing provisions; to the Committee on the Judiciary.

By Mr. HAMMERSCHMIDT, 161

H.R. 605—A bill to amend title 18 of the United States Code to prohibit the robbery of a controlled substance from a pharmacy, and for other purposes; to the Committee on the Judiciary.

By Mr. HAMMERSCHMIDT, 161

H.R. 606—A bill to amend title 38, United States Code, to revise the provisions of such title relating to the construction and alteration of, and acquisition of land for national cemeteries; to the Committee on Veterans' Affairs.

By Mr. HAMMERSCHMIDT, 161

H.R. 607—A bill to amend title 38, United States Code, to clarify the period for which an employer is required to grant an employee who is a member of the National Guard or Reserve a leave of absence in order to allow the employee to perform required active duty for training; to the Committee on Veterans' Affairs.

By Mr. HAMMERSCHMIDT, 161

H.R. 608—A bill to amend title 38, United States Code, to permit veterans freedom of choice as to how certain drugs and medicines will be supplied to them; to the Committee on Veterans' Affairs.

By Mr. HAMMERSCHMIDT, 161—Cosponsors added, 33585

H.R. 609—A bill to amend title 38 of the United States Code to provide that progressive muscular atrophy or amyotrophic lateral sclerosis developing a 10-percent or more degree of disability within 7 years after separation from active service during a period of war shall be presumed to be service connected; to the Committee on Veterans' Affairs.

By Mr. HAMMERSCHMIDT, 161

H.R. 610—A bill to provide an opportunity to individuals to make financial contributions, in connection with the payment of their Federal income tax, for the advancement of the arts and the humanities; to the Committee on Ways and Means.

By Mr. HAMMERSCHMIDT, 161

H.R. 611—A bill to repeal the withholding of tax from interest and dividends; to the Committee on Ways and Means.

By Mr. HAMMERSCHMIDT, 161

H.R. 612—A bill to amend the Internal Revenue Code of 1954 to allow a deduction for the purchase and installation of certain teletypewriters for use by individuals whose sight, hearing, or speech is impaired; to the Committee on Ways and Means.

By Mr. HAMMERSCHMIDT, 161

H.R. 613—A bill entitled Veterans' Educational Assistance Act of 1983; jointly, to the Committees on Armed Services and Veterans' Affairs.

By Mr. HAMMERSCHMIDT, 161

H.R. 614—A bill to strengthen the American family and to promote the virtues of family life through education, tax assistance, and related measures; jointly, to the Committees on Armed Services, Education and Labor, the Judiciary and Ways and Means.

By Mr. HANSEN of Idaho, 161

H.R. 615—A bill to repeal the witholding of tax from interest and dividends; to the Committee on Ways and Means.

By Mr. HEFNER, 161

H.R. 616—A bill to extend the authorization of appropriations for general revenue sharing for 3 years; to the Committee on Government Operations.

By Mr. HORTON, 161—Cosponsors added, 3060

H.R. 617—A bill to amend the Mineral Leasing Act of 1920 to provide a procedure for determining the eligibility of foreign citizens for the issuance of mineral leases on Federal lands, and for other purposes; to the Committee on Interior and Insular Affairs.

By Mr. HUNTER (for himself and Mr. Skeen), 161

H.R. 618—A bill to establish U.S. governmental policy with regard to respect for human life; jointly, to the Committees on Education and Labor, Energy and Commerce, the Judiciary, and Post Office and Civil Service.

By Mr. HYDE, 161—Cosponsors added, 1944, 2416, 3619, 5833, 6843, 7741, 10481, 12251, 15841, 17612, 20275, 25188

H.R. 619—A bill to amend the Natural Gas Policy Act of 1978 to impose a freeze on natural gas price increases; to the Committee on Energy and Commerce.

By Mr. KASTENMEIER, 161

H.R. 620—A bill to amend the Small Business Act to provide assistance to areas of economic dislocation in the United States that is the result of drastic fluctuation in the value of the currency in a country contiguous to the United States; to the Committee on Small Business.

By Mr. KAZEN, 161

H.R. 621—A bill to repeal sections 301 through 308 of the Tax Equity and Fiscal Responsibility Act of 1982, which impose withholding on interest and dividends; to the Committee on Ways and Means.

By Mr. KAZEN, 161

H.R. 622—A bill to amend title 5 of the United States Code to provide death benefits to survivors of Federal law enforcement officers and firefighters, and for other purposes; to the Committee on Education and Labor.

By Mr. KILDEE, 161—Cosponsors added, 1494, 5085, 8220, 14360, 15534, 16408, 17812, 18799, 19174—Debated, 20514—Reported (H. Rept. 98-309), 20666—Rules suspended. Passed House, 20859—Referred to Committee on Labor and Human Resources, 21871

H.R. 623—A bill to designate certain public lands in the State of Michigan as wilderness, and for other purposes; to the Committee on Interior and Insular Affairs.

By Mr. KILDEE, 161—Cosponsors added, 33585

H.R. 624—A bill to amend the Omnibus Crime Control and Safe Streets Act of 1968 to authorize the payment of benefits with respect to public safety officers who die of certain medical conditions sustained in the performance of duty; to the Committee on the Judiciary.

By Mr. KILDEE, 161—Cosponsors added, 1494, 5085, 8220, 18799, 23737

H.R. 625—A bill to amend the Internal Revenue Code of 1954 to provide financial relief to State and local governments by eliminating a requirement that would result in a duplicative mailing each year; to the Committee on Ways and Means.

By Mr. KINDNESS (for himself and Mr. Rahall), 161—Cosponsors added, 6243, 11622, 22726

H.R. 626—A bill to provide for the establishment of a national strategic materials and minerals coordination program, and for other purposes; jointly, to the Committees on Interior and Insular Affairs and Armed Services.

By Mr. KOGOVSEK, 161—Cosponsors added, 12251, 13619

H.R. 627—A bill to require the Comptroller General of the United States to carry out audits of expenditures and financial transactions of Members, officers, and standing committees of the House of Representatives; to the Committee on House Administration.

By Mr. LEVITAS, 161

H.R. 628—A bill to amend title 18, United States Code, to further restrict the interception of certain wire or oral communications; to the Committee on the Judiciary.

By Mr. LEVITAS, 161

H.R. 629—A bill to amend title 28 of the United States Code, to require the Attorney General to transmit reports to the Congress summarizing any position of the Attorney General that any provision of law is unconstitutional and is not to be enforced or defended by the United States, and for other purposes; to the Committee on the Judiciary.

By Mr. LEVITAS, 161

H.R. 630—A bill to establish public buildings policies for the Federal Government, to establish the Public Buildings Service in the General Services Administration, and for other purposes; to the Committee on Public Works and Transportation.

By Mr. LEVITAS, 161

H.R. 631—A bill to provide coverage under the Federal Old-Age, Survivors, and Disability Insurance System for all officers and employees of the United States and its instrumentalities other than those in the judicial branch; to the Committee on Ways and Means.

By Mr. LEVITAS, 161

H.R. 632—A bill to provide coverage under the Federal Old-Age, Survivors, and Disability Insurance System for all Members of Congress and other officers and employees in the legislative branch of the Government; to the Committee on Ways and Means.

By Mr. LEVITAS, 162

H.R. 633—A bill to provide that Members of Congress will be treated in the same manner as other taxpayers with respect to the deductibility of living expenses while away from home in the pursuit of a trade or business; to the Committee on Ways and Means.

By Mr. LEVITAS, 162

H.R. 634—A bill to amend title 38, United States Code, to extend the delimiting period within which a Vietnam-era veteran may use educational assistance under chapter 34 of that title upon discharge or release from active duty from the present ten years to twenty years, but not later than December 31, 1989; to the Committee on Veterans' Affairs.

By Mr. LUKEN, 162—Cosponsors added, 9674

UMI

VOL 129 PT 25 1983

H.R. 635—A bill to repeal the Davis-Bacon Act, and for other purposes; to the Committee on Education and Labor.

By Mr. McDONALD, 162—Cosponsors added, 11622

H.R. 636—A bill to establish a demonstration program for the purpose of providing for better coordination at the local level of efforts to upgrade housing for families receiving assistance from the Department of Health and Human Services; to the Committee on Banking, Finance and Urban Affairs.

By Mr. McKINNEY, 162

H.R. 637—A bill to amend the Internal Revenue Code of 1954 to provide tax incentives to encourage the building and rehabilitation of rental housing; to the Committee on Ways and Means.

By Mr. McKINNEY, 162

H.R. 638—A bill to establish a National Development Bank to provide loans to finance urgently needed public facilities for State and local governments to help achieve a full employment economy by providing loans for the establishment of businesses and industries, and the expansion and improvement of such existing businesses and industries, and to provide job training for unskilled and semi-skilled unemployed and underemployed workers; to the Committee on Banking, Finance and Urban Affairs.

By Mr. MINISH, 162—Cosponsors added, 5250, 25967

H.R. 639—A bill to revise and reinstate the Renegotiating Act of 1951; to the Committee on Banking, Finance and Urban Affairs.

By Mr. MINISH, 162

H.R. 640—A bill to amend the Federal Election Campaign Act of 1971 to reduce multicandidate political committee contribution limits; to the Committee on House Administration.

By Mr. MINISH, 162

H.R. 641—A bill to limit availability and use of handgun bullets that are capable of penetrating certain body armor; to the Committee on the Judiciary.

By Mr. MINISH, 162

H.R. 642—A bill to recognize the organization known as the Catholic War Veterans of the United States of America, Incorporated; to the Committee on the Judiciary.

By Mr. MINISH, 162

H.R. 643—A bill to amend chapter 44 of title 18 of the United States Code to extend and strengthen the mandatory penalty feature of the prohibition against the use of firearms in Federal felonies, and for other purposes; to the Committee on the Judiciary.

By Mr. MINISH, 162

H.R. 644—A bill entitled: "The Handgun Crime Control Act of 1983"; to the Committee on the Judiciary.

By Mr. MINISH, 162

H.R. 645—A bill to establish as a part of the Rules of the House of Representatives and the Senate a procedure for the periodic congressional review of Federal programs and tax expenditures, and to improve legislative oversight of Federal activities and regulatory programs; to the Committee on Rules.

By Mr. MINISH, 162

H.R. 646—A bill to repeal the withholding on interest, dividends, and patronage dividends enacted by the Tax Equity and Fiscal Responsibility Act of 1982; to the Committee on Ways and Means.

By Mr. MINISH, 162—Cosponsors added, 1594

H.R. 647—A bill to amend title 10, United States Code, to authorize former members of the Armed Forces who are totally disabled as the result of a service-connected disability to travel on military aircraft in the same manner and to the same extent as retired members of the Armed Forces are permitted to travel on such aircraft; to the Committee on Armed Services.

By Mr. MONTGOMERY (by request), 162—Cosponsors added, 26536

H.R. 648—A bill to establish the Veterans' Administration as an executive department; to the Committee on Government Operations.

By Mr. MONTGOMERY (by request), 162—Cosponsors added, 5043

H.R. 649—A bill to amend title 38, United States Code, to establish a Court of Veterans' Appeals and to prescribe its jurdisdiction and functions; to the Committee on Veterans' Affairs.

By Mr. MONTGOMERY (by request), 162

H.R. 650—A bill to amend title 38, United States Code, to establish a program to provide direct loans to veterans for residential solar energy systems and certain other energy conservation improvements; to the Committee on Veterans' Affairs.

By Mr. MONTGOMERY (by request), 162—Cosponsors added, 5633

H.R. 651—A bill to amend title 38, United States Code, to clarify the authority of the Administrator to approve the release of name and address information from Veterans' Administration (VA) record systems for the purposes of conducting field examinations, investigations or other inquiries for title 38 benefits programs pursuant to 38 U.S.C. Section 5311; to the Committee on Veterans' Affairs.

By Mr. MONTGOMERY (by request), 162

H.R. 652—A bill to amend title 38, United States Code, to authorize the Administrator of Veterans' Affairs to furnish a flag to drape the coffin of any deceased member of a reserve component of the Armed Forces who has completed 20 years of service creditable for purposes of retirement under chapter 67 of title 10, United States Code; to the Committee on Veterans' Affairs.

By Mr. MONTGOMERY, 162

H.R. 653—A bill to amend Public Law 96-162 to provide a credit to the State of Washington for certain construction costs associated with the Yakima River Basin water enhancement project; to the Committee on Interior and Insular Affairs.

By Mr. MORRISON of Washington (for himself, Mr. Foley, Mr. Pritchard, Mr. Bonker, Mr. Dicks, Mr. Lowry of Washington, Mr. Swift, and Mr. Chandler), 162—Cosponsors added, 259—Reported with amendments (H. Rept. 98-560), 33583

H.R. 654—A bill to extend veteran benefits to persons serving in the Armed Forces between November 12, 1918, and July 2, 1921; to the Committee on Veterans' Affairs.

By Mr. NATCHER, 162

H.R. 655—A bill to amend title II of the Social Security Act to extend the recently enacted authority for continued payment of disability benefits during appeal; to the Committee on Ways and Means.

By Mr. NEAL, 162

H.R. 656—A bill to amend the Federal employee health benefit plan provisions of chapter 89 of title 5, United States Code, to increase the Government contribution rate, to extend coverage for employees who are separated due to reductions in force, to require carriers to obtain reinsurance or stop-loss insurance (or to otherwise demonstrate financial responsibility), to assure adequate mental health benefit levels and otherwise limit benefit reductions, to mandate an open season each year, and for other purposes; to the Committee on Post Office and Civil Service.

By Ms. OAKAR, 162—Cosponsors added, 9454, 15154, 18337, 20659, 20866, 34222

H.R. 657—A bill to amend the Foreign Trade Zones Act to exempt bicycle component parts which are not re-exported from the exemption from the customs laws otherwise available to merchandise in foreign trade zones; to the Committee on Ways and Means.

By Mr. PERKINS, 162—Cosponsors added, 3619, 4158, 14360, 14430

H.R. 658—A bill to provide for a moratorium on terminations of disability benefits under title II of the Social Security Act based on determinations made under the continuing disability investigation program and a moratorium on the collection of overpayments based on determinations under such program, and to amend such title II to expand the continued payment of disability benefits during appeal of terminations of such benefits; to the Committee on Ways and Means.

By Mr. PERKINS, 162

H.R. 659—A bill to strengthen the security and the economic and cultural progress of the Nation through Federal assistance for improved student opportunities in mathematics, science, technology, and foreign languages in the elementary and secondary schools; to the Committee on Education and Labor.

By Mr. PERKINS (for himself, Mr. Clay, Mr. Schumer, Mr. Moakley, Mr. Stokes, Mr. Kogovsek, Mr. Bonior of Michigan, and Mr. Porter), 162—Cosponsors added, 1594, 1944, 5833, 8220, 17193, 23255

H.R. 660—A bill to amend title II of the Social Security Act to make miscellaneous and technical improvements relating to cash management, gender-based distinctions, coverage, and other matters under the old-age, survivors, and disability insurance program; to the Committee on Ways and Means.

By Mr. PICKLE, 162

H.R. 661—A bill to repeal the subtitle of the Tax Equity and Fiscal Responsibility Act of 1982 relating to withholding on interest and dividends; to the Committee on Ways and Means.

By Mr. PORTER, 162—Cosponsors added, 1231

H.R. 662—A bill to designate national forest lands in the State of Washington as the Cougar Lakes Wilderness; to the Committee on Interior and Insular Affairs.

By Mr. PRITCHARD (for himself and Mr. Lowry of Washington, 163

H.R. 663—A bill to amend title II of the Social Security Act to provide that an individual's entitlement to benefits thereunder shall continue through the month of his or her death (without affecting any other person's entitlement to benefits for that month), in order to provide such individual's family with assistance in meeting the extra death-related expenses; to the Committee on Ways and Means.

By Mr. QUILLEN, 162—Cosponsors added, 14360

UMI

H.R. 664—A bill to amend the Food Stamp Act of 1977 to require that individuals who are elderly or disabled and who live in certain types of group living arrangements be treated as individual households; to the Committee on Agriculture.

By Mr. ROYBAL, 162

H.R. 665—A bill to restrict the prepayment of loans made under section 202 of the Housing Act of 1959 for housing projects for the elderly and handicapped; to the Committee on Banking, Finance and Urban Affairs.

By Mr. ROYBAL, 162

H.R. 666—A bill to provide assistance and coordination in the provision of child-care services for children living in homes with working parents, and for other purposes; to the Committee on Education and Labor.

By Mr. ROYBAL, 163

H.R. 667—A bill to establish the Civilian Conservation Corps II to perform such projects on public or Indian lands or waters as the Secretary of the Interior may authorize, and for other purposes; to the Committee on Education and Labor.

By Mr. ROYBAL, 163

H.R. 668—A bill to amend title 5, United States Code, to include as creditable service for civil service retirement purposes service as an enrollee of the Civilian Conservation Corps, and for other purposes; to the Committee on Post Office and Civil Service.

By Mr. ROYBAL, 163

H.R. 669—A bill to amend the Internal Revenue Code of 1954 to make permanent law the deduction for expenditures to remove architectural and transportation barriers to the handicapped and elderly; to the Committee on Ways and Means.

By Mr. ROYBAL, 163—Cosponsors added, 5833

H.R. 670—A bill to amend title II of the Social Security Act to extend gratuitous wage credits to individuals who served in the United States Cadet Nurse Corps during World War II, and for other purposes; to the Committee on Ways and Means.

By Mr. ROYBAL, 163

H.R. 671—A bill to provide that elderly and handicapped individuals and families may use assistance provided under section 8 of the United States Housing Act of 1937 or title V of the Housing Act of 1949 with respect to shared housing projects; to the Committee on Banking, Finance and Urban Affairs.

Mr. ROYBAL (for himself, Mr. Hammerschmidt, Mr. Pepper, Mr. Donnelly, Mr. Conyers, Mr. Roemer, Mr. Sunia, Mr. Winn, Mr. Udall, Mr. Weiss, Mr. Frank, Mrs. Schroeder, Mr. Lehman of Florida, Mr. Ford of Michigan, Mr. Kindness, Mr. Fazio, Mr. Lowry of Washington, Mrs. Collins, Mr. Daniel, Mr. Wyden, Mr. Akaka, Mr. Dixon, Mr. Evans of Iowa, Mr. Washington, Mr. Crockett, Mr. Markey, and Mr. Daub), 163—Cosponsors added, 2852, 22327

H.R. 672—A bill to establish an Office of Housing for the Elderly within the Department of Housing and Urban Development; to the Committee on Banking, Finance and Urban Affairs.

Mr. ROYBAL (for himself, Mr. Addabbo, Mr. Clay, Mr. Foglietta, Mr. Frost, Mr. Guarini, Mr. Hoyer, Mr. Lundine, Mr. Mitchell, Ms. Oakar, Mr. Panetta, Mr. Pritchard, Mr. Rahall, Mr. Yates, Mr. Livingston, Mr. Conyers, Mr. Hall of Ohio, Mr. Weaver, and Mr. Ratchford), 163—Cosponsors added, 9619, 22327

H.R. 673—A bill to provide for payment by the United States for certain medical services and treatment provided to United States citizens and permanent residents suffering from physical injuries attributable to the atomic bomb explosions on Hiroshima and Nagasaki, Japan, in August 1945; to the Committee on the Judiciary.

Mr. ROYBAL (for himself, Mr. Mineta, and Mr. Scheuer), 163

H.R. 674—A bill to repeal the Metric Conversion Act of 1975 (15 U.S.C. 205a et seq.); to the Committee on Science and Technology.

Mr. RUDD, 163—Cosponsors added, 4234, 16091, 16673

H.R. 675—A bill to amend the Internal Revenue Code of 1954 to permit banks, savings and loan institutions, and similar financial institutions to issue tax-exempt certificates for housing purposes, and for other purposes; to the Committee on Ways and Means.

Mr. RUDD, 163—Cosponsors added, 5833

H.R. 676—A bill to amend the Internal Revenue Code of 1954 to provide that certain indebtedness incurred by educational organizations in acquiring or improving real property shall not be treated as acquisition indebtedness for purposes of the tax on unrelated business taxable income; to the Committee on Ways and Means.

By Mr. SHANNON (for himself, Mr. Martin of North Carolina, and Mr. Gephardt), 163—Cosponsors added, 381, 1944, 4158, 9402, 13392, 22726

H.R. 677—A bill to provide that subtitles A and C of the Internal Revenue Code of 1954 shall be applied without regard to the value of lodging located in the proximity of an educational institution and furnished by such institution to its employees for taxable years or periods beginning before January 1, 1984; to the Committee on Ways and Means.

By Mr. SHANNON (for himself and Mr. Conable), 163—Cosponsors added, 381, 1944, 4158, 9402, 9691, 16673

H.R. 678—A bill to amend title II of the Social Security Act and chapter 21 of the Internal Revenue Code of 1954 to provide social security coverage for Members of Congress; to the Committee on Ways and Means.

By Mr. DENNY SMITH (for himself, Mr. Gregg, Mr. Daub, Mr. Walgren, Mr. Miller of Ohio, Mr. Weber, Mr. Hansen of Utah, and Mr. Sam B. Hall, Jr.), 163

H.R. 679—A bill to amend title 10 of the United States Code to allow reserve commissioned officers to be promoted to, or recognized in, a higher reserve grade while serving on active duty; to the Committee on Armed Services.

By Mr. SOLOMON, 163—Cosponsors added, 3250, 8220, 9288, 12448, 14360, 18337, 32510

H.R. 680—A bill to amend the Federal Property and Administrative Services Act of 1949 to allow volunteer fire departments and emergency rescue squads to receive donations of Federal surplus personal property; to the Committee on Government Operations.

By Mr. SOLOMON, 163

H.R. 681—A bill to reestablish constitutional procedures for the imposition of the sentence of death, and for other purposes; to the Committee on the Judiciary.

By Mr. SOLOMON, 163

H.R. 682—A bill to modify the insanity defense in the Federal courts; to the Committee on the Judiciary.

By Mr. SOLOMON, 163

H.R. 683—A bill to provide that rates of pay for Members of Congress shall not be subject to adjustment under the Federal Salary Act of 1967 or subject to any other automatic adjustment; to the Committee on Post Office and Civil Service.

By Mr. SOLOMON, 163

H.R. 684—A bill to direct the President to impose certain limitations on the amount of milk protein products that may be imported into the United States; to the Committee on Ways and Means.

By Mr. SOLOMON, 163

H.R. 685—A bill to repeal the withholding on interest and dividends enacted by the Tax Equity and Fiscal Responsibility Act of 1982; to the Committee on Ways and Means.

By Mr. SOLOMON, 163—Cosponsors added, 381, 1830

H.R. 686—A bill to amend the Internal Revenue Code of 1954 to provide a credit against income tax for up to $750 of the cost of purchasing a new highway vehicle; to the Committee on Ways and Means.

By Mr. SOLOMON, 163

H.R. 687—A bill to amend the Internal Revenue Code of 1954 to provide individuals a limited exclusion from gross income for interest on deposits in certain savings institutions; to the Committee on Ways and Means.

By Mr. SOLOMON, 163

H.R. 688—A bill to amend the Internal Revenue Code of 1954 to reinstate the partial exclusion of dividends and interest, and for other purposes; to the Committee on Ways and Means.

By Mr. SOLOMON, 163—Cosponsors added, 381

H.R. 689—A bill to amend the Internal Revenue Code of 1954 to allow the residential energy credit for certain wood or peat burning stoves; to the Committee on Ways and Means.

By Mr. SOLOMON, 163

H.R. 690—A bill to amend title II of the Social Security Act to make it clear that social security benefits are and will continue to be exempt from all taxation; to the Committee on Ways and Means.

By Mr. SOLOMON, 163

H.R. 691—A bill to amend the Agricultural Act of 1949 with respect to the determination of acreage bases to be used under acreage reduction programs for the 1983 crop of wheat and feed grains; to the Committee on Agriculture.

By Mr. STANGELAND, 163—Cosponsors added, 2416

H.R. 692—A bill to repeal the Davis-Bacon Act; to the Committee on Education and Labor.

By Mr. STANGELAND, 163

H.R. 693—A bill to repeal the withholding of tax from interest and dividends; to the Committee on Ways and Means.

By Mr. STANGELAND, 163

H.R. 694—A bill to transfer to the Secretary of the Army certain functions, powers, and duties of the Secretary of Transportation relating to water vessel anchorages, bridge location and operation, and the provision of icebreaking facilities and aids to navigation; jointly to the Committees on Merchant Marine and Fisheries and Public Works and Transportation.

By Mr. STANGELAND, 163—Cosponsors added, 13619

H.R. 695—A bill to provide that each State must establish a workfare program, and

H.R. 695—Continued
require participation therein by all residents of the State who are receiving benefits or assistance under the aid to families with dependent children, food stamp, and public housing programs, as a condition of the State's eligibility for Federal assistance in connection with those programs; jointly to the Committees on Agriculture, Banking, Finance and Urban Development, Education and Labor, and Ways and Means.

By Mr. STANGELAND, 163—Cosponsors added, 11180, 13619, 16873

H.R. 696—A bill to amend the Agricultural Act of 1949 to modify the dairy price-support program; to the Committee on Agriculture.

By Mr. STANGELAND (for himself, Mr. Applegate, Mr. Hartnett, Mr. Weber, Mr. Stenholm, Mr. de Lugo, Mr. Sensenbrenner, Mr. LaFalce, and Mr. Gilman), 163—Cosponsors added, 2416

H.R. 697—A bill to amend the Internal Revenue Code of 1954 to expand the circumstances where relief from liability for income tax (and penalties and interest with respect thereto) is provided to a spouse for a deficiency with respect to a joint return, and to provide similar relief with respect to certain separate returns of married individuals; to the Committee on Ways and Means.

By Mr. STARK, 163

H.R. 698—A bill to make permanent the increase in the tax on cigarettes and to provide cost-of-living adjustments in the amount of such tax; to the Committee on Ways and Means.

By Mr. STARK, 163

H.R. 699—A bill to amend the Internal Revenue Code of 1954 with respect to the tax treatment of certain conversions of residential rental property into condominium units; to the Committee on Ways and Means.

By Mr. STARK (for himself and Mr. Archer), 163—Cosponsors added, 20275

H.R. 700—A bill to define the circumstances under which construction workers may deduct travel and transportation expenses in computing their taxable incomes for purposes of the Federal income tax; to the Committee on Ways and Means.

By Mr. STARK (for himself and Mr. Hance), 163—Cosponsors added, 12793, 16408, 20275, 21517, 25188, 27146

H.R. 701—A bill entitled: "Computer Contribution Act of 1983"; to the Committee on Ways and Means.

By Mr. STARK (for himself, Mr. Gore, and Mr. Shannon), 164—Cosponsors added, 939, 2068, 4665, 5085, 12251, 16408, 25967, 27146

H.R. 702—A bill to amend the Internal Revenue Code of 1954 to make the credit for increasing research activities permanent, and for other purposes; to the Committee on Ways and Means.

By Mr. STARK (for himself, Mr. Pickle, Mr. Shannon and Mr. Heftel), 164—Cosponsors added, 16408

H.R. 703—A bill to facilitate the conduct of international marine scientific research; to the Committee on Foreign Affairs.

By Mr. STUDDS (for himself, Mr. Pritchard, Mr. Hughes, and Mr. Bonker), 164—Cosponsors added, 1494

H.R. 704—A bill to repeal the withholding tax from interest and dividends; to the Committee on Ways and Means.

By Mr. STUMP, 164—Cosponsors added, 3250

H.R. 705—A bill to amend the Natural Gas Policy Act of 1978 to clarify the definition of abuse for purposes of disqualifying certain cost pass-throughs to distributors and consumers of natural gas; to the Committee on Energy and Commerce.

By Mr. TAUKE (for himself, Mr. Evans of Iowa, Mr. Leach of Iowa, Mr. Smith of Iowa, Mr. Bedell, Mr. Harkin, Mr. Daub, Mrs. Martin of Illinois, Mr. Bereuter, Mr. Winn, Mr. Nowak, and Mr. Roberts), 164—Cosponsors added, 3989, 20275

H.R. 706—A bill to defer congressional pay adjustments until the beginning of the next following Congress, to require a recorded vote in each House for annual congressional pay adjustments, to provide that appropriations of funds for congressional pay be considered separately, and for other purposes; jointly, to the Committees on Post Office and Civil Service and Rules.

By Mr. TAUKE (for himself, Mr. Bedell, Mr. Bonker, Mr. Evans of Iowa, Mr. Frost, Mr. Gradison, Mr. Kildee, Mr. Kindness, Mr. Kogovsek, Mr. Lagomarsino, Mr. Leach of Iowa, Mr. Robinson, Mr. Synar, and Mr. Whitehurst), 164—Cosponsors added, 2852, 6843, 18473

H.R. 707—A bill to provide assistance, through the Federal Housing Finance Corporation and the Internal Revenue Code of 1954, to individuals and families purchasing a residence for the first time, and for other purposes; jointly, to the Committees on Banking, Finance and Urban Affairs and Ways and Means.

By Mr. VENTO, 164

H.R. 708—A bill to require the Secretary of Housing and Urban Development to administer a demonstration program for assisting communities and nonprofit organizations in providing emergency shelter; to the Committee on Banking, Finance and Urban Affairs.

By Mr. VENTO (for himself, Mr. Wylie, Mr. McKinney, Mr. Dixon, Mr. Weiss, Mr. Lowry of Washington, Mr. Oberstar, Mr. Sabo, Mr. LaFalce, Ms. Oakar, Mr. Ford of Tennessee, Mr. Frank, and Mr. Mitchell), 164—Cosponsors added, 2416

H.R. 709—A bill to amend the Legislative Reorganization Act of 1946 to eliminate the annual adjustment in the rate of pay payable to Members of Congress, and to eliminate the permanent appropriation for Member's compensation; jointly, to the Committees on Post Office and Civil Service and Appropriations.

By Mr. WALGREN, 164

H.R. 710—A bill to repeal the withholding of tax from interest and dividends; to the Committee on Ways and Means.

By Mr. WEBER, 164—Cosponsors added, 2196

H.R. 711—A bill to amend the Internal Revenue Code of 1954 to allow a deduction for State and local public utility taxes; to the Committee on Ways and Means.

By Mr. WHITEHURST, 164

H.R. 712—A bill to amend the Internal Revenue Code of 1954 to provide tax-saving incentives for savings accounts established for the purpose of purchasing a home; to the Committee on Ways and Means.

By Mr. WHITEHURST (for himself and Mr. Quillen), 164

H.R. 713—A bill to terminate the Department of Energy; jointly to the Committees on Energy and Commerce, Government Operations, and Rules.

By Mr. WHITEHURST (for himself and Mr. Stangeland), 164—Cosponsors added, 11106, 12251

H.R. 714—A bill to terminate the Department of Education; jointly to the Committees on Government Operations and Rules.

By Mr. WHITEHURST (for himself and Mr. Stangeland), 164—Cosponsors added, 11106, 12251, 20667

H.R. 715—A bill to repeal sections 301 through 308 of the Tax Equity and Fiscal Responsibility Act of 1982, which impose withholding on interest and dividends; to the Committee on Ways and Means.

By Mr. WORTLEY, 164

H.R. 716—A bill to amend the Agricultural Act of 1949 to modify the dairy price support program for fiscal years 1983 through 1985; to the Committee on Agriculture.

By Mr. WORTLEY (for himself and Mr. Solomon), 164—Cosponsors added, 2910

H.R. 717—A bill to provide that certain property held in foreign-trade zones shall be exempt from State and local ad valoreum taxation; to the Committee on Ways and Means.

By Mr. WRIGHT, 164—Cosponsors added, 18233

H.R. 718—A bill for the relief of Samuel C. Willett; to the Committee on the Judiciary.

By Mr. BADHAM, 166

H.R. 719—A bill for the relief of Frank L. Hulsey; to the Committee on the Judiciary.

By Mr. BEVILL, 166—Reported (H. Rept. 98-433), 29066—Passed over, 30261, 32652

H.R. 720—A bill for the relief of Dalila Barrinuevo; to the Committee on the Judiciary.

By Mr. PHILLIP BURTON, 166

H.R. 721—A bill for the relief of Karen Odell Donnelly; to the Committee on the Judiciary.

By Mr. FISH, 166

H.R. 722—A bill for the relief of Caterina Spadaro; to the Committee on the Judiciary.

By Mr. FISH, 166

H.R. 723—A bill for the relief of Marsha D. Christopher; to the Committee on the Judiciary.

By Mr. FORD of Michigan, 166—Reported (H. Rept. 98-55), 8555—Passed House, 10749—Referred to Committee on the Judiciary, 11274

H.R. 724—A bill for the relief of Carlos Mebrano Gatson; to the Committee on the Judiciary.

By Mr. GLICKMAN, 166—Reported (H. Rept. 98-466), 30569—Referred to Committee on the Judiciary, 32601—Passed House, 32652—Ordered placed on calendar, 33936—Passed Senate, 34302—Examined and signed in the Senate, 34653—Examined and signed in the House, 34225—Presented to the President, 34226—Approved [Private Law 98-6], 34226

H.R. 725—A bill to waive certain time limitations with respect to awarding the medal of honor to Rudolph Salais Vela; to the Committee on Armed Services.

By Mr. GONZALEZ, 166

H.R. 726—A bill for the relief of James A. Ferguson; to the Committee on the Judiciary.

By Mr. GONZALEZ, 166—Reported (H. Rept. 98-56), 8555—Passed House, 10749—Referred to Committee on the Judiciary, 11274—Committee discharged. Ordered placed on the calendar, 32263—Passed Senate, 32647—Examined and signed in the Senate, 32962—Examined and signed in the House, 33187—Presented to the President, 34216—Approved [Private Law 98-5], 34226

H.R. 727—A bill for the relief of Marcelo Enrile Inton; to the Committee on the Judiciary.

By Mr. GONZALEZ, 166

H.R. 728—A bill for the relief of Remigio Aquino and his wife Ines Aquino; to the Committee on the Judiciary.

By Mr. GOODLING, 166

H.R. 729—A bill for the relief of Tehran American School; to the Committee on the Judiciary.

By Mr. SAM B. HALL, JR., 166

H.R. 730—A bill for the relief of Ronald Goldstock and Augustus M. Statham; to the Committee on the Judiciary.

By Mr. SAM B. HALL, JR., 166—Reported (H. Rept. 98-57), 8555—Passed House, 10749—Referred to Committee on the Judiciary, 11274—Reported (S. Rept. 98-267), 27538—Passed Senate, 28986—Examined and signed in the Senate, 29019—Examined and signed in the House, 29066—Presented to the President, 29242—Approved [Private Law 98-2], 34226

H.R. 731—A bill for the relief of six employees of the Pearl Harbor Naval Shipyard, Department of the Navy, Pearl Harbor, Hawaii; to the Committee on the Judiciary.

By Mr. SAM B. HALL, JR., 166

H.R. 732—A bill for the relief of Gregory B. Dymond, Samuel K. Gibbons, Jack C. Kean, James D. Nichols, and Roy A. Redmond; to the Committee on the Judiciary.

By Mr. SAM B. HALL, JR., 166—Reported (H. Rept. 98-58), 8556—Amended and passed House, 10749—Amendments, 10749—Referred to Committee on the Judiciary, 11274—Reported (S. Rept. 98-268), 27538—Passed Senate, 28986—Examined and signed in the Senate, 29019—Examined and signed in the House, 29066—Presented to the President, 29242—Approved [Private Law 98-3], 34226

H.R. 733—A bill for the relief of Raul Arriaza, his wife, Maria Marquart Schubert Arriaza, and their children, Andres Arriaza and Daniel Aivonich Arriaza; to the Committee on the Judiciary.

By Mr. HAMMERSCHMIDT, 166

H.R. 734—A bill for the relief of Mithila Rajendra Aghikar Bharne; to the Committee on the Judiciary.

By Mr. HUBBARD, 166

H.R. 735—A bill for the relief of Kirsten Rytgaard; to the Committee on the Judiciary.

By Mr. HUBBARD, 166

H.R. 736—A bill for the relief of Raul Lopez Maldonado; to the Committee on the Judiciary.

By Mr. KAZEN, 166

H.R. 737—A bill for the relief of Shanna Teresa Milich; to the Committee on the Judiciary.

By Mr. LANTOS, 166

H.R. 738—A bill for the relief of Dr. William H. Wall; to the Committee on the Judiciary.

By Mr. LEVITAS, 166

H.R. 739—A bill for the relief of John Delgado Adams; to the Committee on the Judiciary.

By Mr. LEWIS of California, 166

H.R. 740—A bill for the relief of Elsie B. Lawson; to the Committee on the Judiciary.

By Mr. LOTT, 166

H.R. 741—A bill to remove restrictions on the use of certain real property in Harrison County, Miss.; to the Committee on Veterans' Affairs.

By Mr. LOTT, 166

H.R. 742—A bill for the relief of Mr. Jose R. Domingues-Miranda, Maria Celina Domingues, Isabel Cristina Domingues, and Luis Roberto Domingues; to the Committee on the Judiciary.

By Mr. OTTINGER, 166

H.R. 743—A bill for the relief of Theda June Davis; to the Committee on the Judiciary.

By Mr. RUDD, 166—Reported with amendments (H. Rept. 98-429), 28855—Passed over, 30261—Referred to Committee on the Judiciary, 32601—Amended and passed House, 32652—Amendments, 32652

H.R. 744—A bill for the relief of La Paz Enterprises, Ltd.; to the Committee on the Judiciary.

By Mr. STUMP, 166

H.R. 745—A bill for the relief of Stephen C. Ruks; to the Committee on the Judiciary.

By Mr. YOUNG of Alaska, 166—Reported (H. Rept. 98-59), 8556—Passed House, 10749—Referred to Committee on the Judiciary, 11274—Reported (S. Rept. 98-269), 27539—Passed Senate, 28986—Examined and signed in the Senate, 29019—Examined and signed in the House, 29066—Presented to the President, 29242—Approved [Private Law 98-4], 34226

H.R. 746—A bill to repeal sections 301 through 308 of the Tax Equity and Fiscal Responsibility Act of 1982, which impose withholding on interest and dividends; to the Committee on Ways and Means.

By Mr. de la GARZA, 252

H.R. 747—A bill to repeal sections 301 through 308 of the Tax Equity and Fiscal Responsibility Act of 1982, which impose withholding on interest and dividends; to the Committee on Ways and Means.

By Mr. QUILLEN, 252

H.R. 748—A bill to provide for the development and implementation of programs for youth camp safety; to the Committee on Education and Labor.

By Mr. ADDABBO, 252—Cosponsors added, 18233, 25967

H.R. 749—A bill to amend the Flammable Fabrics Act to prohibit the manufacture for sale in commerce of articles of interior furnishing intended for use in any public facility unless such articles conform with requirements established by the Consumer Product Safety Commission designed to make such articles fire resistant; to the Committee on Energy and Commerce.

By Mr. ADDABBO, 252

H.R. 750—A bill to amend the Congressional Budget Act of 1974, to provide for a 2-year budgeting cycle, to provide for separate and timely consideration each of authorizing legislation, budget resolutions, and appropriations, and for other purposes; jointly, to the Committee on Rules and Government Operations.

By Mr. PANETTA, 253—Cosponsors added, 8961, 30896, 31844, 34222

H.R. 751—A bill to provide for a study by the Secretary of Transportation, in consultation with the Secretary of Defense and the Secretary of the Treasury, concerning measures necessary to insure the security of firearms, ammunition, and explosives being transported in interstate commerce; to the Committee on the Judiciary.

By Mr. ADDABBO, 253

H.R. 752—A bill to permit collective negotiation by professional retail pharmacists with third-party prepaid prescription program administrators and sponsors; to the Committee on the Judiciary.

By Mr. ADDABBO (for himself and Mr. Fish), 253

H.R. 753—A bill to amend section 3626 of title 39, United States Code, to make the rates for third-class mail matter mailed by nonprofit community or civic improvement organizations the same as the rates for third-class mail matter mailed by organizations considered qualified nonprofit organizations under former section 4452 of such title; to the Committee on Post Office and Civil Service.

By Mr. ADDABBO, 253

H.R. 754—A bill to provide for certain research and demonstration respecting the disposal of sludge, the reclamation of waters damaged by sludge and sewage, assistance to State and local governments for the removal of sludge and other solid waste from waters and shoreline areas, and to provide that grants for waste treatment works shall be made only if such works provide for environmentally sound sludge management; to the Committee on Public Works and Transportation.

By Mr. ADDABBO, 253

H.R. 755—A bill to establish a grant program for the acquisition of medical equipment and supplies for the treatment of aircraft accident burn victims; to the Committee on Public Works and Transportation.

By Mr. ADDABBO, 253

H.R. 756—A bill to amend title 38 of the United States Code in order to provide outpatient dental services and treatment to any veteran who has a service-connected disability rated at 60 percent or more; to the Committee on Veterans' Affairs.

By Mr. ADDABBO, 253

H.R. 757—A bill to amend the Social Security Act to provide for Federal participation in the costs of the old-age, survivors, and disability insurance program and the medicare program; to the Committee on Ways and Means.

By Mr. ADDABBO, 253

H.R. 758—A bill to amend the Internal Revenue Code of 1954 to eliminate the requirement that States reduce the amount of unemployment compensation payable for any week by the amount of certain retirement benefits, and for other purposes; to the Committee on Ways and Means.

By Mr. ADDABBO, 253

H.R. 759—A bill to amend the Social Security Act to make certain that recipients of supplement security income benefits, recipients of aid to families with dependent children, and recipients of assistance or benefits under certain other Federal and federally assisted programs will not have the amount of such benefits, aid, or assistance reduced because of post-1974 increases in monthly social security benefits; to the Committee on Ways and Means.

By Mr. ADDABBO, 253

H.R. 760—A bill to repeal sections 301 through 308 of the Tax Equity and Fiscal Responsibility Act of 1982, which impose withholding on interest and dividends; to the Committee on Ways and Means.

By Mr. ADDABBO, 253

H.R. 761—A bill to amend the Hazardous Materials Transportation Act of 1974 to prohibit the transportation of radioactive materials in densely populated areas; jointly, to the Committees on Energy and Commerce and Public Works and Transportation.

H.R. 761—Continued

By Mr. ADDABBO, 253

H.R. 762—A bill to amend the Social Security Act to require automatic sprinkler systems in all nursing facilities and intermediate care facilities certified for participation in the medicare or medicaid program, and to provide for direct low-interest Federal loans to assist such facilities in constructing or purchasing and installing automatic sprinkler systems; jointly, to the Committees on Ways and Means and Energy and Commerce.

By Mr. ADDABBO, 253

H.R. 763—A bill to amend title XVIII of the Social Security Act to provide for the coverage of certain psychologists' services under the supplementary medical insurance benefits program established by part B of such title; jointly, to the Committees on Ways and Means and Energy and Commerce.

By Mr. ADDABBO, 253

H.R. 764—A bill to prohibit the use of master meters for gas and electricity supplied to new buildings having more than one unit, and for other purposes; to the Committee on Energy and Commerce.

By Mr. BEILENSON, 253

H.R. 765—A bill to amend the Internal Revenue Code of 1954 to increase to $2,500 the maximum deduction for contributions to retirement savings and to allow individuals to compute the amount of the deduction for payments into retirement savings on the basis of the compensation of their spouses; to the Committee on Ways and Means.

By Mr. DAUB, 253—Cosponsors added, 5833, 10481, 14608, 22081, 23255, 24217, 25188, 25525, 27724, 28325, 29459

H.R. 766—A bill to amend the Internal Revenue Code of 1954 to increase to $2,500 the maximum deduction for contributions to retirement savings; to the Committee on Ways and means.

By Mr. DAUB, 253—Cosponsors added, 5833

H.R. 767—A bill to amend the Internal Revenue Code of 1954 to exclude from gross income $2,000 of interest on savings in the case of an individual taxpayer; to the Committe on Ways and means.

By Mr. DAUB, 253

H.R. 768—A bill to repeal the withholding of tax from interest and dividends; to the Committee on Ways and means.

By Mr. DAUB, 253

H.R. 769—A bill to provide for uniform financial management and audit standards, and for other purposes; to the Committee on Government Operations.

By Mr. DAUB, 253

H.R. 770—A bill to reform the lawb relating to the provision of Federal assistance in order to simplify and coordinate the management of Federal assistance programs and requirements, provide assistance recipients with greater flexibility, and minimize the administrative burden and adverse economic impact of such programs and requirements; jointly, to the Committees on Government Operations and Rules.

By Mr. DAUB, 253

H.R. 771—A bill to repeal sections 301 through 308 of the Tax Equity and Fiscal Responsibility Act of 1982, which imposes withholding on interest and dividends; to the Committee on Ways and Means.

By Mr. BRYANT, 253

H.R. 772—A bill to prohibit any individual who has diplomatic immunity from the criminal jurisdiction of the United States from possessing a handgun without the approval of the Secretary of State; to the Committee on Foreign Affairs.

By Mr. BROOMFIELD, 253

H.R. 773—A bill to amend the Small Business Act to increase employment in the 10 States having the highest rates of unemployment by increasing for a 3-year period the Federal procurement set-asides for small businesses doing business in any such State; to the Committee on Small Business.

By Mr. BROOMFIELD, 253

H.R. 774—A bill to rename a reservoir in the Central Valley project, California, as the "Trinity Lake" and the "Clair Engle Dam"; to the Committee on Interior and Insular Affairs.

By Mr. CHAPPIE, 253

H.R. 775—A bill to amend title 5, United States Code, to improve the basic workweek of firefighting personnel of executive agencies, and for other purposes; to the Committee on Post Office and Civil Service.

By Mr. CLAY, 253

H.R. 776—A bill to amend the Department of Defense Appropriation Act, 1983, to require the procurement of certain articles packaged in the United States or its possessions; to the Committee on Appropriations.

By Mrs. COLLINS, 253—Cosponsors added, 3250

H.R. 777—A bill to guarantee a work opportunity for all Americans; to the Committee on Education and Labor.

By Mr. SIMON (for himself, Mr. Hawkins, Mr. Perkins, Mr. Clay, Mr. Corrada, Mr. Weiss, Mr. Washington, Mr. Durbin, Mr. Kildee, Mr. Murphy, and Mr. Williams of Montana), 253—Cosponsors added, 3250, 3969, 4665, 10819

H.R. 778—A bill to amend title 18 of the United States Code to make unlawful the adulteration of food, drugs, and cosmetics carried out for the purpose of causing death or injury; to the Committee on the Judiciary.

By Mrs. COLLINS (for herself, Mr. Jones of North Carolina, Mr. Crockett, Mr. Winn, Mr. Rangel, Mr. Conte, Mr. Won Pat, Mr. Mitchell, Mr. Bosco, Mr. Washington, Mr. Roe, Mr. Bevill, Mr. Smith of Florida, Mr. Frost, Mr. Marriott, Mr. Savage, Mr. Dwyer of New Jersey, Mr. Fauntroy, Mr. Frenzel, and Mr. Garcia), 253—Cosponsors added, 3250

H.R. 779—A bill to amend the Social Security Act to place Puerto Rico, the Virgin Islands, Guam, the Northern Mariana Islands, and American Samoa on the same basis as States for the purpose of payment under the medicaid program; to the Committee on Energy and Commerce.

By Mr. CORRADA, 253

H.R. 780—A bill to provide that certain judicial pleadings and proceedings in the Commonwealth of Puerto Rico may be conducted in the Spanish language, and for other purposes; to the Committee on the Judiciary.

By Mr. CORRADA, 253

H.R. 781—A bill to amend the Social Security Act to provide that Federal assistance to Puerto Rico, the Virgin Islands, and Guam under the aid to families with dependent children, child welfare, and social services programs shall be furnished on the same basis (under the same formula and without specific dollar ceilings) as in the case of other States, and to amend section 28 of such act to extend to Puerto Rico, the Virgin Islands, and Guam the program of special benefits at age 72 for certain uninsured individuals; to the Committee on Ways and Means.

By Mr. CORRADA, 253

H.R. 782—A bill to amend title XVI of the Social Security Act and related laws to extend the supplemental security income benefits program to Puerto Rico, the Virgin Islands, and Guam on the same basis as the States; to the Committee on Ways and Means.

By Mr. CORRADA, 253

H.R. 783—A bill to amend the Internal Revenue Code of 1954 to extend the investment tax credit and the accelerated cost recovery system to certain property used in Puerto Rico or other possessions; to the Committee on Ways and Means.

By Mr. CORRADA, 254

H.R. 784—A bill to provide for a 5-percent salary reduction for Members of Congress; to the Committee on Post Office and Civil Service.

By Mr. DANIEL B. CRANE, 254

H.R. 785—A bill to repeal the provisions in title 23, United States Code, relating to a national maximum speed limit of 55 miles per hour; to the Committee on Public Works and Transportation.

By Mr. DANIEL B. CRANE, 254—Cosponsors added, 2852, 3969, 5043, 18916

H.R. 786—A bill to amend title II of the Social Security Act so as to remove the limitation upon the amount of outside income which an individual may earn while receiving benefits thereunder; to the Committee on Ways and Means.

By Mr. DANIEL B. CRANE, 254—Cosponsors added, 2196, 2852, 3969, 5043, 8220, 9402

H.R. 787—A bill to repeal section 1725 of title 18, United States Code, which prohibits mailable matter on which no postage has been paid from being deposited into letter boxes; jointly, to the Committees on Post Office and Civil Service and the Judiciary.

By Mr. DANIEL B. CRANE, 254

H.R. 788—A bill to provide for congressional pay adjustments, and for other purposes; jointly, to the Committees on Post Office and Civil Service and Rules.

By Mr. DANIEL B. CRANE (for himself, Mr. Philip M. Crane), 254

H.R. 789—A bill to strengthen the penalty provisions of the Gun Control Act of 1968; to the Committee on the Judiciary.

By Mr. de la GARZA, 254

H.R. 790—A bill to amend the Internal Revenue Code of 1954 to provide a Federal income tax credit for tuition; to the Committee on Ways and Means.

By Mr. de la GARZA, 254

H.R. 791—A bill to repeal the withholding of tax from interest and dividends; to the Committee on Ways and Means.

By Mr. DICKINSON (for himself, Mr. Nichols, and Mr. Shelby), 254

H.R. 792—A bill to establish the Veterans' Administration as an executive department; to the Committee on Government Operations.

By Mr. EDGAR, 254—Cosponsors added, 5085

H.R. 793—A bill to amend title 38, United States Code, to allow State directors of veterans' employment and assistant State directors of Veterans' employment to be hired from outside a State if they have 2 years' experience in that position; to the Committee on Veterans' Affairs.

By Mr. EDGAR, 254

H.R. 794—A bill to establish a service industries development program, and for other

purposes; to the Committee on Energy and Commerce.

By Mr. FLORIO (for himself and Mr. Dingell), 254

H.R. 795—A bill to amend the Clean Air Act to prohibit the Environmental Protection Agency from requiring motor vehicle inspection and maintenance until such time as each new motor vehicle is required to be separately tested for compliance with emission standards before its sale by the manufacturer, and for other purposes; to the Committee on Energy and Commerce.

By Mr. GAYDOS, 254

H.R. 796—A bill to provide a temporary means to correct imbalances in the natural gas market in order to restrain prices charged to natural gas users; to the Committee on Energy and Commerce.

By Mr. GAYDOS, 254

H.R. 797—A bill to correct inequities in the relationship between sales representatives and their principals, and for other purposes; to the Committee on Energy and Commerce.

By Mr. GAYDOS, 254—Cosponsors added, 10481

H.R. 798—A bill to extinguish Federal court jurisdiction to require attendance at a particular school of any student because of race, color, creed, or sex; to the Committee on the Judiciary.

By Mr. GAYDOS, 254—Cosponsors added, 9402

H.R. 799—A bill to protect firearms owners' constitutional rights, civil liberties, and rights to privacy; to the Committee on the Judiciary.

By Mr. GAYDOS, 254

H.R. 800—A bill to designate the birthday of Martin Luther King, Jr., a legal public holiday; to the Committee on Post Office and Civil Service.

By Mr. CONYERS (for himself, Mrs. Kennelly, Mr. Stark, Mr. Beilenson, Mr. Brown of California, Mr. Bevill, Mr. Traxler, Mr. Crockett, Mr. Kildee, Mr. Levin of Michigan, Mr. Frost, Mr. Weiss, Mr. Smith of Florida, Mr. Roybal, Mr. Fowler, Mr. Lehman of Florida, Mr. Gejdenson, Mr. Dymally, Mr. Foglietta, Mr. Rangel, Mr. Washington, Mr. Hoyer, Mr. Seiberling, Mr. Donnelly, Mrs. Boxer, Mr. Lowery of Washington, Mr. Hawkins, Mr. Levine of California, Mr. Boland, Mr. Sabo, Mr. Stokes, Mr. Yates, Mr. Edwards of California, Mr. Coyne, Mr. Evans of Illinois, Mr. Addabbo, Mr. Markey, Mr. Horton, Mr. Matsui, Mr. Burton of California, Mr. Tallon, Mr. Kostmayer, Mr. Ratchford, Mr. Bates, Mr. Nowak, Mr. Rodino, Mr. Coleman of Missouri, Mr. D'Amours, Mr. Fauntroy, Mr. Carr, Mr. Won Pat, Mr. Wheat, Mr. Frank, Mr. Simon, and Mr. Mrazek), 254—Cosponsors added, 3619, 3969, 11105, 12527, 13392, 13619, 14000, 14241, 14360, 14608, 14698, 15154, 15534, 16091, 16898, 18233, 18916, 21258—Removal of cosponsors, 26203

H.R. 801—A bill to promote increased ocean transportation of bulk commodities in the foreign commerce of the United States in U.S.-flag ships, to strengthen the defense industrial base, and for other purposes; to the Committee on Merchant Marine and Fisheries.

Mr. GAYDOS, 254

H.R. 802—A bill to amend title 39 of the United States Code to provide that regular daily mail delivery shall not be limited by the Postal Service to fewer than 6 days each week; to the Committee on Post Office and Civil Service.

Mr. GAYDOS, 254

H.R. 803—A bill to authorize critical inland navigation improvement projects on the Monongahela and Upper Ohio River Waterways; to the Committee on Public Works and Transportation.

Mr. GAYDOS, 254—Cosponsors added, 1231, 1944

H.R. 804—A bill to authorize construction of a modification of the Gallipolis locks and dam, Ohio River, Ohio and W. Va., and to insure that this work shall be completed expeditously; to the Committee on Public Works and Transportation.

Mr. GAYDOS, 254—Cosponsors added, 1231, 1494, 1944

H.R. 805—A bill to amend title II of the Social Security Act to provide generally that benefits thereunder may be paid to aliens only after they have been lawfully admitted to the United States for permanent residence, and to impose further restrictions on the right of any alien in a foreign country to receive such benefits; to the Committee on Ways and Means.

Mr. GAYDOS, 254

H.R. 806—A bill to repeal sections 301 through 308 of the Tax Equity and Fiscal Responsibility Act of 1982, which impose withholding on interest and dividends; to the Committee on Ways and Means.

Mr. GAYDOS, 254

H.R. 807—A bill to amend the Fair Labor Standards Act of 1938, to require prenotification to affected employees and communities of dislocation of business concerns, to provide assistance (including retraining) to employees who suffer employment loss through the dislocation of business concerns, to business concerns threatened with dislocation, and to affected communities, to prevent Federal support for unjustified dislocation, and for other purposes; jointly, to the Committees on Education and Labor and Banking, Finance and Urban Affairs.

Mr. GAYDOS, 254

H.R. 808—A bill to amend the Child Abuse Prevention and Treatment Act to require the National Center on Child Abuse and Neglect to prevent practices in certain health care facilities which permit handicapped infants to die through deliberate neglect, to establish judicial remedies to prevent such practices, and for other purposes; jointly, to the Committees on Education and Labor and Energy and Commerce.

Mr. GAYDOS, 254

H.R. 809—A bill to amend the Public Works and Economic Development Act of 1965 and the Appalachian Regional Development Act of 1965; jointly, to the Committees on Public Works and Transportation and Banking, Finance and Urban Affairs.

Mr. GAYDOS, 254

H.R. 810—A bill to amend title II of the Social Security Act to provide for a program to systematically compare information on State death certificates with information maintained under the social security program in order to insure that inappropriate benefits are not paid with respect to individuals who have died; to the Committee on Ways and Means.

By Mr. GRADISON, 254

H.R. 811—A bill to amend the Internal Revenue Code of 1954 to extend until December 31, 1987, the energy investment tax credit for recycling property; to the Committee on Ways and Means.

By Mr. GRADISON, 254

H.R. 812—A bill to amend section 1114 of title 18, United States Code, to provide for protection of U.S. probation officers and pretrial service officers; to the Committee on the Judiciary.

By Mr. JENKINS, 254

H.R. 813—A bill to amend title 28, United States Code, to make changes in judicial divisions in the northern district of Georgia; to the Committee on the Judiciary.

By Mr. JENKINS, 254

H.R. 814—A bill to amend the Tennessee Valley Authority Act of 1933 to make the enhancement of the economic and social well-being of the people residing and owning property in the Tennessee and Mississippi River Basins a purpose of that act; to the Committee on Public Works and Transportation.

By Mr. JENKINS, 254

H.R. 815—A bill to amend the Revenue Act of 1978 to provide that, with respect to the amendments allowing the investment tax credit for single purpose agricultural or horticultural structures, credit or refund shall be allowed without regard to the statute of limitations for certain taxable years to which such amendments apply; to the Committee on Ways and Means.

By Mr. JENKINS, 254

H.R. 816—A bill to amend the Internal Revenue Code of 1954 to provide for the taxation of crude oil purchasing cooperatives; to the Committee on Ways and Means.

By Mr. JENKINS, 254

H.R. 817—A bill to amend the Internal Revenue Code of 1954 to increase to $900 the minimum amount a parent not having custody of a child must provide for the support of the child in certain cases in order to claim a personal exemption for the child; to the Committee on Ways and Means.

By Mr. JENKINS, 254

H.R. 818—A bill to amend the Internal Revenue Code of 1954 to provide that income received by handicapped individuals from activities at certain sheltered workshops shall not be taken into account in determining the allowance for a personal exemption with respect to such individual; to the Committee on Ways and Means.

By Mr. JENKINS, 254

H.R. 819—A bill to amend title II of the Social Security Act to permit a State to modify its coverage agreement so as to exclude services performed in any year by an election official or election worker if the remuneration paid for such services is less than $300 (instead of only if such remuneration is less than $100 as at present); to the Committee on Ways and Means.

By Mr. JENKINS, 255

H.R. 820—A bill to amend the Internal Revenue Code of 1954 to clarify the tax-exempt status of agricultural and horticultural organizations operated for the purpose of bargaining collectively for the sale of members' products; to the Committee on Ways and Means.

By Mr. JENKINS (for himself and Mr. Frenzel), 255—Cosponsors added, 7425

H.R. 821—A bill to amend the Internal Revenue Code of 1954 to permit qualified pension funds and certain educational organizations to invest in working interests in oil and gas properties without incurring unrelated business taxable income; to the Committee on Ways and Means.

By Mr. JENKINS (for himself and Mr. Frenzel), 255—Cosponsors added, 7425

VOL 129 PT 25 1983 UMI

H.R. 822—A bill to prohibit the production of lethal binary chemical munitions by the United States and to call on the President to enter into immediate negotiations with the Soviet Union for a mutual, verifiable limitation on the production and stockpiling of chemical weapons; jointly, to the Committees on Armed Services and Foreign Affairs.

By Mr. KASTENMEIER, 255—Cosponsors added, 3060, 6530, 9874, 12627

H.R. 823—A bill to amend the Internal Revenue Code of 1954 to repeal the provisions which include unemployment compensation in gross income; to the Committee on Ways and Means.

By Mr. KILDEE, 255

H.R. 824—A bill to repeal the changes made by the Tax Equity and Fiscal Responsibility Act of 1982 in the tax treatment of unemployment compensation; to the Committee on Ways and Means.

By Mr. KILDEE, 255

H.R. 825—A bill to amend the Vocational Education Act of 1963 to provide comprehensive vocational guidance services and programs for States and local educational agencies; to the Committee on Education and Labor.

By Mr. KILDEE (for himself and Mr. Goodling), 255—Cosponsors added, 23737

H.R. 826—A bill to amend the Wild and Scenic Rivers Act by designating a segment of the Delaware River in Pennsylvania and New Jersey as a component of the National Wild and Scenic Rivers System, and for other purposes; to the Committee on Interior and Insular Affairs.

By Mr. KOSTMAYER, 255—Cosponsors added, 13007—Removal of cosponsors, 33587

H.R. 827—A bill to amend the Natural Gas Policy Act of 1978 to prohibit enforcement of take-or-pay clauses in contracts for natural gas; to the Committee on Energy and Commerce.

By Mr. LaFALCE, 255—Cosponsors added, 2852, 6943

H.R. 828—A bill to prohibit the contracting of certain Federal positions reserved for preference eligibles; to the Committee on Post Office and Civil Service.

By Mr. LEATH of Texas (by request), 255—Cosponsors added, 18233

H.R. 829—A bill to amend title 5, United States Code, to prohibit the contracting of certain Federal positions reserved for preference eligibles; to the Committee on Post Office and Civil Service.

By Mr. LEATH of Texas (by request), 255—Cosponsors added, 18233

H.R. 830—A bill to amend title 38, United States Code, to transfer the functions of the Secretary of Labor under chapters 41, 42, and 43 of such title (relating to job counseling, training, placement, and reemployment of veterans) to the Administrator of Veterans' Affairs, and for other purposes; to the Committee on Veterans' Affairs.

By Mr. LEATH of Texas (by request), 255

H.R. 831—A bill to amend title 38 of the United States Code in order to liberalize the eligibility for benefits under chapter 42 of such title (relating to employment and training of disabled and Vietnam-era veterans); to the Committee on Veterans' Affairs.

By Mr. LEATH of Texas (by request), 255

H.R. 832—A bill to amend title 38, United States Code, to authorize the Veterans' Administration to provide vocational rehabilitation training to certain former prisoners of war; to the Committee on Veterans' Affairs.

By Mr. LEATH of Texas (by request), 255

H.R. 833—A bill to repeal the withholding of tax from interest and dividends; to the Committee on Ways and Means.

By Mr. LOEFFLER, 255

H.R. 834—A bill to amend the Internal Revenue Code of 1954 to exclude from gross income dividends and interest received by individuals who have attained age 62; to the Committee on Ways and Means.

By Mr. McCOLLUM (for himself, Mr. Chappell, Mr. Paul, and Mr. Fascell), 255—Cosponsors added, 1494

H.R. 835—A bill to authorize an educational assistance program which will provide low-cost loans to college students who pursue mathematics and science baccalaureate degrees and enter the precollege mathematics and science teaching profession, and for other purposes; to the Committee on Education and Labor.

By Mr. McCURDY (for himself, Mr. Eckart, Mr. LaFalce, Mr. Dymally, Mr. Dwyer of New Jersey, and Mr. Williams of Montana), 255—Cosponsors added, 1830, 2416, 4234

H.R. 836—A bill to amend the Internal Revenue Code of 1954 to allow a credit to certain employers for compensation paid to employees with precollege mathematics or science teaching certificates who are employed for the summer months by such employers or who are employees who teach a limited number of hours; to the Committee on Ways and Means.

By Mr. McCURDY (for himself, Mr. Eckart, Mr. Dymally, and Mr. Dwyer of New Jersey), 255—Cosponsors added, 1830, 2416, 2591, 3092, 3619, 4234, 4665, 6530, 13619

H.R. 837—A bill to expand the medical freedom of choice of consumers by amending the Federal Food, Drug, and Cosmetic Act to provide that drugs will be regulated under that act solely to assure their safety; to the Committee on Energy and Commerce.

By Mr. McDONALD (for himself and Mr. Paul), 255

H.R. 838—A bill to permit the introduction or delivery for introduction of laetrile into interstate commerce without the approval of a new drug application under the Federal Food, Drug, and Cosmetic Act; to the Committee on Energy and Commerce.

By Mr. McDONALD (for himself and Mr. Stump), 255

H.R. 839—A bill to restrict the authority of the Secretary of Health and Human Services with respect to the regulation of vitamin and mineral products for over-the-counter use; to the Committee on Energy and Commerce.

By Mr. McDONALD, 255

H.R. 840—A bill to require the Comptroller General of the United States to audit annually the gold held by the United States on the first day of each fiscal year and to report his findings to the Congress; to the Committee on Banking and Finance.

By Mr. McDONALD, 255

H.R. 841—A bill to provide that existing regulations issued by the Secretary of Labor with respect to occupational exposure to cotton dust shall cease to be effective and that any future regulations with respect to such exposure shall be subject to congressional disapproval; to the Committee on Education and Labor.

By Mr. McDONALD, 255

H.R. 842—A bill to repeal the Occupational Safety and Health Act of 1970; to the Committee on Education and Labor.

By Mr. McDONALD, 255

H.R. 843—A bill to repeal titles XV and XVI of the Public Health Service Act; to the Committee on Energy and Commerce.

By Mr. McDONALD, 255

H.R. 844—A bill to exempt certain blood fractions from the Federal Food, Drug, and Cosmetic Act for 5 years, and for other purposes; to the Committee on Energy and Commerce.

By Mr. McDONALD, 255

H.R. 845—A bill to abolish the Federal Election Commission; to the Committee on House Administration.

By Mr. McDONALD, 255

H.R. 846—A bill to amend title 44, United States Code, to require that Federal publications which are distributed to the public free of charge shall bear a statement indicating that the printing and distribution of such publications are financed by U.S. taxpayers; to the Committee on House Administration.

By Mr. McDONALD, 255

H.R. 847—A bill to repeal the Gun Control Act of 1968; to the Committee on the Judiciary.

By Mr. McDONALD, 255

H.R. 848—A bill to amend chapter 44 of title 18 of the United States Code (respecting firearms) to penalize the use of firearms in the commission of any Federal felony and to increase the penalties in certain related existing provisions; to the Committee on the Judiciary.

By Mr. McDONALD, 255

H.R. 849—A bill to provide for a 10-percent reduction in congressional salaries whenever the budget is not balanced; to the Committee on Post Office and Civil Service.

By Mr. McDONALD, 255

H.R. 850—A bill to institute fundamental reforms in the health care delivery system, to assist all Americans in obtaining health care, and to restrain increases in the cost of health care; jointly, to the Committees on Ways and Means, Energy and Commerce, the Judiciary, and Post Office and Civil Service.

By Mr. GEPHARDT (for himself, Mr. Gradison, Mr. Corcoran, Mr. Heftel, Mr. Moore, Mr. Porter, and Mr. Petri), 255—Cosponsors added, 7741—Removal of cosponsors, 8221

H.R. 851—A bill to amend title 23, United States Code, for the purpose of deleting the provisions relating to a national maximum speed limit of 55 miles per hour; to the Committee on Public Works and Transportation.

By Mr. McDONALD, 255—Cosponsors added, 6394

H.R. 852—A bill to amend title II of the Social Security Act so as to remove the limitation upon the amount of outside income which an individual may earn while receiving benefits thereunder; to the Committee on Ways and Means.

By Mr. McDONALD, 255

H.R. 853—A bill to repeal the subtitle of the Tax Equity and Fiscal Responsibility Act relating to withholding on interest and dividends; to the Committee on Ways and Means.

By Mr. McDONALD, 255

H.R. 854—A bill to limit eligibility for appointment and admission to any U.S. service academy to male individuals; jointly, to the Committees on Armed Services and Merchant Marine and Fisheries.

By Mr. McDONALD, 255

H.R. 855—A bill to terminate all participation by the United States in the United Nations, and to remove all privileges, exemptions, and immunities of the United Nations; to the Committee on Foreign Affairs.

By Mr. McDONALD (for himself and Mr. Paul), 255

H.R. 856—A bill to terminate Federal involvement in education; to the Committee on Government Operations.

By Mr. McDONALD (for himself and Mr. Paul), 256

H.R. 857—A bill to deauthorize the William L. Springer Lake portion of the flood control project for the Illinois River and tributaries, Illinois, Wisconsin, and Indiana, and for other purposes; to the Committee on Public Works and Transportation.

By Mr. MICHEL (for himself and Mr. Madigan), 256—Cosponsors added, 2416, 6530

H.R. 858—A bill to amend section 305 of the Federal Property and Administrative Services Act of 1949 pertaining to contract progress payments made by agencies of the Federal Government, to provide for the elimination of retainage in certain instances, and for other purposes; to the Committee on Government Operations.

By Mr. MITCHELL, 256—Cosponsors added, 9402

H.R. 859—A bill to reauthorize the Local Public Works Capital Development and Investment Act of 1976, and for other purposes; to the Committee on Public Works and Transportation.

By Mr. MITCHELL, 256—Cosponsors added, 21258

H.R. 860—A bill to amend the Small Business Act and the Small Business Investment Act of 1958; to the Committee on Small Business.

By Mr. MITCHELL, 256

H.R. 861—A bill to extend through fiscal year 1984 SBA pilot programs under section 8 of the Small Business Act; to the Committee on Small Business.

By Mr. MITCHELL, 256—Reported with amendment (H. Rept. 98-2), 1582—Debated, 2167—Rules suspended. Amended and passed House, 2176

H.R. 862—A bill to amend the Small Business Act to facilitate the implementation of programs to assist small business; jointly, to the Committees on Small Business and Post Office and Civil Service.

By Mr. MITCHELL (for himself and Mr. Addabbo), 256

H.R. 863—A bill to amend the Small Business Act; to the Committee on Small Business.

By Mr. MITCHELL (for himself and Mr. Addabbo), 256

H.R. 864—A bill to repeal the withholding of tax from interest and dividends; to the Committee on Ways and Means.

By Mr. MONTGOMERY, 256—Cosponsors added, 1231

H.R. 865—A bill to amend the Railroad Retirement Act of 1974 to assure that surviving parents receive benefits that are equal to those analogous surviving parents receive under the Social Security Act; to the Committee on Energy and Commerce.

By Mr. OBERSTAR, 256—Cosponsors added, 3619, 5250, 8220, 16091

H.R. 866—H.R. 866. A bill to amend the Railroad Retirement Act of 1974 to require the inclusion of certain compensation in the computation of benefits if that compensation is taxed for railroad retirement purposes; to the Committee on Energy and Commerce.

By Mr. OBERSTAR, 256—Cosponsors added, 3619, 8220, 12527

H.R. 867—A bill to amend the Railroad Retirement Act of 1974 to eliminate the limitation of "years of service" credit for military service to wartime service; to the Committee on Energy and Commerce.

By Mr. OBERSTAR, 256—Cosponsors added, 3619, 8220, 12527

H.R. 868—A bill to amend the Railroad Retirement Act of 1974 to eliminate deductions from certain annuities on account of military pensions, disability compensation, and other gratuitous benefits given under other acts of Congress; to the Committee on Energy and Commerce.

By Mr. OBERSTAR, 256—Cosponsors added, 3619, 8220

H.R. 869—A bill to amend the Railroad Retirement Act of 1974 to provide benefits for certain disabled spouses of railroad employees and for certain spouses of disabled railroad employees; to the Committee on Energy and Commerce.

By Mr. OBERSTAR, 256—Cosponsors added, 3619, 5250, 8220, 12527

H.R. 870—A bill to amend the Railroad Retirement Act of 1974 to provide that remarried widows who elected a residual lump sum payment may rescind that election, repay the lump sum, and receive an annuity in certain instances; to the Committee on Energy and Commerce.

By Mr. OBERSTAR, 256—Cosponsors added, 3619, 8220

H.R. 871—A bill to amend the Railroad Unemployment Insurance Act to provide that unemployment benefits of railroad employees will not be reduced by reason of the receipt of certain unrelated social insurance benefits; to the Committee on Energy and Commerce.

By Mr. OBERSTAR, 256—Cosponsors added, 3619, 8220

H.R. 872—A bill to provide a temporary means to correct imbalances in the natural gas market in order to restrain prices charged to natural gas users; to the Committee on Energy and Commerce.

By Mr. OBERSTAR (for himself, Mr. Edgar, Mr. Horton, Mr. Conte, Mrs. Schneider, Mr. Wolpe, Mr. Walgren, Ms. Mikulski, Ms. Oakar, Mr. Harkin, Mr. Seiberling, Mr. Eckart, Mr. Boland, Mr. Bedell, Mr. Roth, Mr. Wortley, Mr. Mitchell, Mr. Vento, Mrs. Martin of Illinois, Mr. Rinaldo, Mr. Long of Maryland, Mr. McHugh, Mrs. Collins, Mr. Winn, Mr. Nowak, Mr. Frank, Mr. Minish, Mr. Applegate, Mr. Leach of Iowa, Mr. Kastenmeier, Mr. Bereuter, Mr. Regula, Mr. Gaydos, Mr. Ford of Michigan, Mr. Gilman, Mr. Studds, Mr. Stokes, Mr. Florio, Mr. Pease, Mr. Sensenbrenner, Mr. Smith of New Jersey, Mr. Yatron, Mr. Boehlert, Mr. D'Amours, Mr. Rinaldo, Ms. Kaptur, Mr. St Germain, Mr. Clinger, and Mr. Wise), 256—Cosponsors added, 1231, 2196, 2416, 3060, 4665, 5888, 29675

H.R. 873—A bill to provide a temporary means to correct imbalances in the natural gas market in order to restrain prices charged to natural gas users; to the Committee on Energy and Commerce.

By Mr. OBERSTAR, 256—Cosponsors added, 3619, 8220

H.R. 874—A bill to prohibit the removal by the Secretary of the Interior of certain areas from wilderness study status; to the Committee on Interior and Insular Affairs.

By Mr. PANETTA, 256—Cosponsors added, 2416

H.R. 875—A bill to repeal the Federal Reserve Act; to the Committee on Banking, Finance and Urban Affairs.

By Mr. PAUL, 256

H.R. 876—A bill to repeal section 105(b) of the Monetary Control Act of 1980 to the Committee on Banking, Finance and Urban Affairs.

By Mr. PAUL, 256—Cosponsors added, 5833, 13619

H.R. 877—A bill to authorize and direct the General Accounting Office to audit the Federal Reserve Board, the Federal Advisory Council, the Federal Reserve banks and their branches; to the Committee on Banking, Finance and Urban Affairs.

By Mr. PAUL, 256—Cosponsors added, 6530, 8454, 9288, 13619, 14360

H.R. 878—A bill to execute Article 1, section 6 of the U.S. Constitution; to the Committee on Banking, Finance and Urban Affairs.

By Mr. PAUL, 256—Cosponsors added, 16916

H.R. 879—A bill to discontinue annual and quadrennial adjustments in the pay of Members of Congress and to provide for a reduction in the pay of Members of Congress effective for any pay period based on any increase in the Consumer Price Index published during the preceding pay period, and for other purposes; to the Committee on Post Office and Civil Service.

By Mr. PAUL, 256

H.R. 880—A bill to increase the number of weeks for which railroad unemployment benefits are payable; to the Committee on Energy and Commerce.

By Mr. PERKINS, 256

H.R. 881—A bill to authorize a national program of improving the quality of education; to the Committee on Education and Labor.

By Mr. PERKINS (for himself, Mr. Kildee, Mr. Wirth, and Mr. Pritchard), 256—Cosponsors added, 1584, 1944, 5833, 8220, 13619, 14430, 17193, 23255, 26945, 29659, 32202, 33585

H.R. 882—A bill to require a two-thirds vote of each House of Congress (except in a state of emergency) to pass a joint resolution to continue appropriations for departments, agencies, and other entities of the Federal Government pending the passage of appropriation acts for such departments, agencies, and other entities; to the Committee on Rules.

By Mr. PICKLE, 256

H.R. 883—A bill to amend the Internal Revenue Code of 1954 to exclude certain activities of closely held corporations from

H.R. 883—Continued
the at-risk rules; to the Committee on Ways and Means.
By Mr. PICKLE, 256

H.R. 884—A bill to amend the Internal Revenue Code of 1954 to reduce mortgage interest rates for first-time home buyers by providing a partial exclusion for interest on certain mortgages, and for other purposes; to the Committee on Ways and Means.
By Mr. PICKLE, 256

H.R. 885—A bill to provide mandatory social security coverage for Members of Congress and the Vice President; to the Committee on Ways and Means.
By Mr. PICKLE, 256—Cosponsors added, 1584, 2417, 3250

H.R. 886—A bill to amend title XVI of the Social Security Act to eliminate the benefit reduction which is presently provided for SSI recipients in certain long-term care institutions where such institutions do not meet applicable State-established standards; to the Committee on Ways and Means.
By Mr. RINALDO, 256

H.R. 887—A bill to repeal the Davis-Bacon Act, and for other purposes; to the Committee on Education and Labor.
By Mr. SAWYER, 256—Cosponsors added, 11483, 13392

H.R. 888—A bill to amend the Internal Revenue Code of 1954 to allow a deduction for dividends paid by domestic corporations; to the Committee on Ways and Means.
By Mr. SAWYER, 256

H.R. 889—A bill to amend the Internal Revenue Code of 1954 to increase the number of taxable years to which a net operating loss may be carried back; to the Committee on Ways and Means.
By Mr. SAWYER, 256

H.R. 890—A bill to amend the Internal Revenue Code of 1954 to increase the limitations on the deduction for individual retirement savings and to allow individuals covered by employer plans to qualify for such deduction; to the Committee on Ways and Means.
By Mr. SAWYER, 256

H.R. 891—A bill to establish a webless migratory game bird research fund and to require a Federal permit for the taking of any webless migratory game bird; to the Committee on Merchant Marines and Fisheries.
By Mr. SAWYER, 256—Cosponsors added, 22081, 23737

H.R. 892—A bill to amend the Social Security Act to facilitate enforcement of provisions requiring suspension of benefits to inmates of prisons and other public institutions by insuring the availability of necessary information from Federal instrumentalities; to the Committee on Ways and Means.
By Mr. SAWYER, 256

H.R. 893—A bill to amend the Internal Revenue Code of 1954 to allow an individual to withdraw amounts from an individual retirement account for the purchase of a principal residence; to the Committee on Ways and Means.
By Mr. SAWYER, 256—Cosponsors added, 1830, 3619, 6394, 26211

H.R. 894—A bill to amend the Internal Revenue Code of 1954 with respect to the treatment of agricultural labor for purposes of the Federal unemployment tax; to the Committee on Ways and Means.
By Mr. SAWYER, 256

H.R. 895—A bill to provide that surplus public lands suitable for conservation, recreation, or historic purposes should be made available to States and local units of government at no cost or minimal cost; to the Committee on Interior and Insular Affairs.
By Mrs. SCHNEIDER, 256—Cosponsors added, 16337

H.R. 896—A bill to amend title 5, United States Code, to assure that benefits under the Federal employees health benefits program for retired Federal employees are not reduced below the level in effect at the time of retirement, and for other purposes; to the Committee on Post Office and Civil Service.
By Mrs. SCHNEIDER, 256

H.R. 897—A bill to amend the Internal Revenue Code of 1954 to provide a tax credit to employers who add new employee positions to their payrolls in areas of substantial unemployment and to provide tax incentives for the training of skilled labor in labor-short industries; to the Committee on Ways and Means.
By Mrs. SCHNEIDER, 257—Cosponsors added, 23255

H.R. 898—A bill to require the Administrator of General Services to take certain actions to improve the management of the Federal procurement programs; to the Committee on Government Operations.
By Mrs. SCHNEIDER (for herself, Mr. Weber, Mr. D'Amours, Mr. Dellums, Mr. Brown of California, Mr. Gore, Mr. Leland, and Mr. Seiberling), 257—Cosponsors added, 7425, 13392, 14360, 16898, 16337, 20123

H.R. 899—A bill to repeal the withholding of tax from interest and dividends; to the Committee on Ways and Means.
By Mr. SHAW, 257

H.R. 900—A bill to repeal the provisions of the Tax Equity and Fiscal Responsibility Act of 1982 which require withholding on interest and dividends; to the Committee on Ways and Means.
By Mr. SPENCE, 257

H.R. 901—A bill to provide a 2-year extension of the income tax deduction for expenditures to remove certain architectural and transportation barriers; to the Committee on Ways and Means.
By Mr. STARK, 257—Cosponsors added, 939, 5085, 16406

H.R. 902—A bill to repeal the provisions of the Tax Equity and Fiscal Responsibility Act of 1982 relating to withholding on interest and dividends; to the Committee on Ways and Means.
By Mr. TAUZIN, 257

H.R. 903—A bill to repeal the withholding of tax from interest and dividends; to the Committee on Ways and Means.
By Mr. TAYLOR, 257

H.R. 904—A bill to amend the Child Nutrition Act of 1966 to eliminate certain restrictions on the eligibility of schools to participate in the special milk program; to the Committee on Education and Labor.
By Mr. TRAXLER, 257—Cosponsors added, 2591, 6530, 7425, 7605, 8961, 9402, 12251, 14000, 16337, 26324

H.R. 905—A bill to amend the Internal Revenue Code of 1954 to prorate the heavy truck use tax where the truck is used on public highways more than 5,000 miles but not more than 10,000 miles; to the Committee on Ways and Means.
By Mr. TRAXLER, 257—Cosponsors added, 2591, 6530, 7425, 8961, 18337

H.R. 906—A bill to amend the Internal Revenue Code of 1954 to provide that a fire or rescue vehicle and a chassis sold for conversion into a fire or rescue vehicle, an ambulance, hearse or combination ambulance-hearse will be exempt from the excise tax on trucks; to the Committee on Ways and Means.
By Mr. VANDER JAGT, 257

H.R. 907—A bill to amend section 119 of the Internal Revenue Code of 1954 to provide that meals furnished by an employer to an employee may be considered furnished for the convenience of the employer if the meals are furnished on the business premises of the employer generally, except under certain conditions whereby meals may be furnished off the business premises of the employer; to the Committee on Ways and Means.
By Mr. VANDER JAGT, 257—Cosponsors added, 9691

H.R. 908—A bill to provide for a 3-year suspension of the duty on B-naphthol; to the Committee on Ways and Means.
By Mr. VANDER JAGT, 257

H.R. 909—A bill to freeze natural gas prices; to the Committee on Energy and Commerce.
By Mr. VOLKMER, 257

H.R. 910—A bill to amend the Natural Gas Policy Act of 1978 to define abuse for purposes of determining whether passthroughs of amounts paid to interstate pipelines for natural gas should be denied, and to deny passthroughs to interstate pipelines for actions which are imprudent; to the Committee on Energy and Commerce.
By Mr. VOLKMER, 257—Cosponsors added, 2910

H.R. 911—A bill to change the effective date for compensation for Members of Congress; to the Committee on Post Office and Civil Service.
By Mr. VOLKMER, 257

H.R. 912—A bill to authorize a travel and transportation allowance to a member of the uniformed services stationed overseas for each dependent child who attends a school in the United States for the purpose of obtaining a secondary or undergraduate college education; to the Committee on Armed Services.
By Mr. WHITEHURST, 257—Cosponsors added, 3250, 3619, 4234, 4715, 5250, 7605

H.R. 913—A bill to amend the Immigration and Nationality Act to make alien crewmen, serving on board a fishing vessel having its home port or operating base in the United States, nonimmigrant aliens while they are temporarily in Guam, the Northern Mariana Islands, or American Samoa; to the Committee on the Judiciary.
By Mr. WON PAT, 257

H.R. 914—A bill to waive the visa requirements for aliens visiting Guam for not more than 15 days; to the Committee on the Judiciary.
By Mr. WON PAT, 257

H.R. 915—A bill to authorize the appointment of citizens of the Northern Mariana Islands as officers in the Armed Forces of the United States; to the Committee on Armed Services.
By Mr. WON PAT (for himself, Mr. de Lugo, Mr. Coughlin, Mr. Lagomarsino, and Mr. Bereuter), 257

H.R. 916—A bill to repeal sections 301 through 308 of the Tax Equity and Fiscal Responsibility Act of 1982, which impose withholding on interest and dividends; to the Committee on Ways and Means.
By Mr. WYLIE (for himself, and Mr. Kasich), 257

H.R. 917—A bill to modify the project for the replacement of locks and dam 26, Mississippi River, Alton, Ill., and Missouri; to the Committee on Public Works and Transportation.
By Mr. YOUNG of Missouri (for himself and Mr. Price), 257

H.R. 918—A bill to place a moratorium on activity of the Federal Trade Commission with respect to certain professions and professional associations until the Congress expressly authorizes such activity; to the Committee on Energy and Commerce.
By Mr. DANIEL B. CRANE (for himself, Mr. Stangeland, Mr. Frenzel, Mr. Weber, Mr. Dickinson, Mr. Wilson, Mr. Corcoran, Mr. Whittaker, Mr. Sunia, Mr. Robinson, Mr. Montgomery, Mr. Smith of Florida, Mr. Billey, Mr. Fields, and Mr. Paul), 257—Removal of cosponsors, 2146—Cosponsors added, 2196, 3989

H.R. 919—A bill to amend the Internal Revenue Code of 1954 to provide for the establishment of the deduction of contributions to parents and students' savings accounts for educational purposes; to the Committee on Ways and Means.
By Mr. DOWNEY of New York, 257—Cosponsors added, 15723

H.R. 920—A bill to eliminate discrimination with regard to mental illness under medicare; jointly, to the Committees on Ways and Means and Energy and Commerce.
By Mr. DOWNEY of New York, 257

H.R. 921—A bill to amend the Internal Revenue Code of 1954 to modify the credit allowed for expenses for household and dependent care services necessary for gainful employment to include credit to individuals for expenses for the care of a mentally or physically handicapped child of such individual and to provide for the exemption from taxation of trusts established to provide care for such children except to the extent of distributions and to provide a deduction for contributions to such trusts; to the Committee on Ways and Means.
By Mr. DOWNEY (for himself and Mr. McKinney), 257

H.R. 922—A bill to provide for nonrecourse loans on commodities received as payments in kind; to the Committee on Agriculture.
By Mr. GLICKMAN (for himself, Mr. English, Mr. Stangeland, Mr. Hightower, and Mr. Volkmer), 257—Cosponsors added, 1584, 2196

H.R. 923—A bill to amend the Internal Revenue Code of 1954 to allow certain individuals who have attained age 65 or who are disabled a refundable tax credit for property taxes paid by them on their principal residences or for a certain portion of the rent they pay on their principal residences; to the Committee on Ways and Means.
By Mr. HUGHES, 257

H.R. 924—A bill to amend title II of the Social Security Act to facilitate the administration of the social security system, and for other purposes; to the Committee on Ways and Means.
By Mr. PEASE, 257—Cosponsors added, 6843, 11483

H.R. 925—A bill to improve worker training under the Trade Act of 1974, and for other purposes; to the Committee on Ways and Means.
By Mr. PEASE (for himself, Mr. Brown of California, and Mr. Seiberling), 257

H.R. 926—A bill to amend the Social Security Act to require State unemployment agencies to collect individual wage information on a quarterly basis, and for other purposes; to the Committee on Ways and Means.
By Mr. STARK, 257

H.R. 927—A bill to amend title IV of the Social Security Act to establish a temporary program of emergency shelter for homeless individuals and families; to the Committee on Ways and Means.
By Mr. STARK (for himself, Mr. Murphy, and Mr. Crockett), 257—Cosponsors added, 1494, 2852, 5043, 8556, 11106, 12251, 13392

H.R. 928—A bill for the relief of Robert Sewpal Matadial, Bepi Mata Matadial, Majnushri Matadial, and Jayshree Matadial; to the Committee on the Judiciary.
By Mr. ALBOSTA, 258

H.R. 929—A bill to authorize the Secretary of the Interior to convey certain lands in Placer County, Calif., to Mrs. Edna C. Marshall, and for other purposes; to the Committee on Interior and Insular Affairs.
By Mr. CHAPPIE, 258

H.R. 930—A bill for the relief of Mrs. Eva M. Crews; to the Committee on the Judiciary.
By Mr. FOLEY, 258

H.R. 931—A bill for the relief of Mrs. Juana Garcia de Lumpuy and her children, Frank Lumpuy and Linelsa Lumpuy; to the Committee on the Judiciary.
By Mr. HUGHES, 258

H.R. 932—A bill for the relief of Harry Chen Tak Wong; to the Committee on the Judiciary.
By Mr. HUGHES, 258—Reported with amendments (H. Rept. 98-467), 30569—Referred to Committee on the Judiciary, 32601—Amended and passed House, 32652—Amendments, 32652

H.R. 933—A bill for the relief of C. Vernon Myers; to the Committee on the Judiciary.
By Mr. McDONALD, 258

H.R. 934—A bill for the relief of Joyce G. McFarland; to the Committee on the Judiciary.
By Mr. McDONALD, 258

H.R. 935—A bill for the relief of Generoso Blando; to the Committee on the Judiciary.
By Mr. RAHALL, 258

H.R. 936—A bill for the relief of Mountaha Bou-Assali Saad; to the Committee on the Judiciary.
By Mr. RAHALL, 258—Reported (H. Rept. 98-523), 32207

H.R. 937—A bill for the relief of Prashant Agarwal; to the Committee on the Judiciary.
By Mr. RAHALL, 258

H.R. 938—A bill for the relief of Sheng Tchou and Ming Tchou Watt; to the Committee on the Judiciary.
By Mr. RAHALL, 258

H.R. 939—A bill for the relief of Doctor Ida Zafra Villanueva; to the Committee on the Judiciary.
By Mr. RAHALL, 258

H.R. 940—A bill for the relief of Blanca Nellie Quintana; to the Committee on the Judiciary.
By Mr. SOLARZ, 258

H.R. 941—A bill for the relief of Li Nam Ping; to the Committee on the Judiciary.
By Mr. SOLARZ, 258

H.R. 942—A bill to amend the Securities Exchange Act of 1934 to restrict persons who are not citizens of the United States from acquiring more than 35 percent of the nonvoting securities or more than 5 percent of the voting securities of any issuer whose securities are registered under such act, and for other purposes; to the Committee on Energy and Commerce.
By Mr. GAYDOS, 378

H.R. 943—A bill to amend the Internal Revenue Code of 1954 to exclude from gross income reduced airline fare benefits received by airline employees and their families; to the Committee on Ways and Means.
By Mr. ANDERSON, 378—Cosponsors added, 12527, 13007, 13619, 14000, 14068, 14241, 14430, 14608, 16091, 19808, 21016, 22327, 24217, 24726, 25967, 28038, 29069

H.R. 944—A bill to amend title II of the Social Security Act to provide that no benefits thereunder may be paid to convicted criminals who are inmates of penal institutions; to the Committee on Ways and Means.
By Mr. BEDELL, 378—Cosponsors added, 3060, 7741

H.R. 945—A bill to amend title II of the Social Security Act to provide that the automatic cost-of-living increases in benefits thereunder shall be based either on increases in the Consumer Price Index or on increases in wages, whichever (in any particular case) is lower; to the Committee on Ways and Means.
By Mr. BEDELL, 378

H.R. 946—A bill to amend title II of the Social Security Act and chapters 2 and 21 of the Internal Revenue Code of 1954 to provide that the hospital insurance program shall hereafter be financed from general revenues rather than through the imposition of payroll taxes as at present, reallocating the future proceeds of such taxes to the old-age, survivors, and disability insurance program in order to assure the actuarial soundness of that program; to the Committee on Ways and Means.
By Mr. BEDELL, 378

H.R. 947—A bill to amend the National Traffic and Motor Vehicle Safety Act of 1966 to require manufacturers of new passenger cars to install high-mounted rear stop lamps in such passenger cars to reduce rear-end collisions by providing a more effective brake warning to following drivers; to the Committee on Energy and Commerce.
By Mr. BEILENSON, 378—Cosponsors added, 23255

H.R. 948—A bill to modify the navigation project for Jacksonville Harbor, Fla., to authorize the Secretary of the Army to improve navigation in Mill Cove, Jacksonville Harbor, Fla.; to the Committee on Public Works and Transportation.
By Mr. BENNETT, 378

H.R. 949—A bill to amend the Immigration and Nationality Act to repeal the authority to establish an adverse wage rate, for nonimmigrant aliens brought into the United States for temporary agricultural labor, higher than the highest of the Federal or State minimum wage rate or the prevailing wage rate; to the Committee on the Judiciary.
By Mr. DANIEL, 378

H.R. 950—A bill to amend title II of the Social Security Act to provide generally that benefits thereunder may be paid to aliens only after they have been lawfully admitted to the United States for permanent residence, and to impose further restrictions on the right of any alien in a foreign country to receive such bene-

H.R. 950—Continued
fits; to the Committee on Ways and Means.
By Mr. DAUB (for himself, Mr. Whitehurst, Mr. Denny Smith, Mr. Forsythe, Mr. Petri, Mr. Wolf, Mr. McDade, Mr. McEwen, Mr. Goodling, Mr. Lagomarsino, Mr. Bevill, Mrs. Martin of Illinois, Mr. Oxley, Mr. Hughes, Mr. Glickman, Mr. Morrison of Washington, Mr. Solomon, Mr. Lewis of California, Mr. Tauke, Mr. Porter, Mr. Rahall, Mr. Jacobs, Mr. Coats, Mr. McDonald, Mr. Lungren, Mr. Hartnett, Mr. Brown of Colorado, Mr. Won Pat, Mr. Billey, Mr. Rowland, Mr. Coughlin, Mr. Vander Jagt, Mr. Roberts, Mr. Nichols, Mr. Robert F. Smith, Mr. Hance, Mr. Kindness, Mr. Sensenbrenner, Mr. Wortley, Mr. Robinson, Mr. McKinney, Ms. Vucanovich, Mr. Parris, Mr. Hansen of Idaho, Mr. Hiler, Mr. Siljander, Mr. Campbell, Mr. Paul, Mr. Bedell, Mr. Winn, Mr. Weaver, Mr. Murphy, Mr. McCollum, Mr. Ritter, Mr. McCain, Mrs. Schneider,Mr. Rogers, Mr. Bilirakis, Ms. Fiedler, Mr. Marriott, Mr. Whittaker, Mr. Sam B. Hall, Jr., Mr. Rudd, Mr. Hansen of Utah, Mr. Duncan, Mr. Fields, Mr. Stangeland, Mr. Kasich, Mr. DeWine, Mrs Bouquard. and Mr. Kogovsek), 378—Cosponsors added, 1584, 3250, 5833

H.R. 951—A bill to amend title II of the Social Security Act to provide that a monthly insurance benefit thereunder shall be paid for the month in which the recipient dies and that such benefit shall be payable for such month only to the extent proportionate to the number of days in such month preceding the date of the recipient's death; to the Committee on Ways and Means.
By Mr. DAUB (for himself, Mr. Sunia, Mr. Won Pat, Mr. Ratchford, Mr. Sam B. Hall, Jr., Mr. Hammerschmidt, Mr. Mitchell, Mr. Frank, Mr. Richardson, Mr. Howard, Mr. Price, Mrs. Holt, Mr. Kindness, Mr. Scheuer, Mr. Conyers, Mr. McKinney, Mr. Solarz, Mr. Bereuter, Mr. Applegate, Mr. Bevill, Mr. Forsythe, Mr. Addabbo, Mr. Solomon, Mr. McCollum, Mrs. Schneider, Mr.Wortley, Mr. DeWine, Mr. Swift, Mr. Lipinski, Mr. Kogovsek, and Mr. Edgar), 379—Cosponsors added, 1584, 3250, 5833, 14360, 18799, 19808, 23929, 25967, 27369, 28211

H.R. 952—A bill to prohibit permanently the issuance of regulations on the taxation of fringe benefits; to the Committee on Ways and Means.
By Mr. DAUB, 379

H.R. 953—A bill to limit availability and use of handgun bullets that are capable of penetrating certain body armor; to the Committee on the Judiciary.
By Mr. BIAGGI, 379—Cosponsors added, 2417, 2910, 4665, 6530, 9874, 10819, 11106, 12251, 12793, 14360, 15154, 16673, 16866, 18337, 18916, 20123, 20275, 21016, 21258, 21751, 22327, 23255, 23929, 25188, 26202, 27724, 29069, 29762, 30336—Removal of cosponsors, 14431, 15841, 21478, 21752, 24727, 25525

H.R. 954—A bill to amend the Internal Revenue Code of 1954 to lower the limitation on defined benefit plans established for policemen and firemen; to the Committee on Ways and Means.
By Mr. BIAGGI, 379—Cosponsors added, 6530, 9874, 10819, 15154, 18916, 20123, 23929, 26202

H.R. 955—A bill to establish a bipartisan national commission to study ways of improving Federal and State efforts to enforce child support obligations and recoup delinquent child support payments; jointly, to the Committees on the Judiciary and Ways and Means.
By Mr. BIAGGI, 379

H.R. 956—A bill to amend the Airport and Airway Improvement Act of 1982 to make all privately owned airports which are used for public purposes eligible for assistance under that act; to the Committee on Public Works and Transportation.
By Mr. PHILIP M. CRANE, 379

H.R. 957—A bill to repeal the withholding of tax from interest and dividends; to the Committee on Ways and Means.
By Mr. PHILIP M. CRANE, 379

H.R. 958—A bill to repeal the withholding of tax from interest and dividends; to the Committee on Ways and Means.
By Mr. PHILIP M. CRANE, 379

H.R. 959—A bill to amend the Immigration and Nationality Act to provide that aliens who die while serving with the U.S. Armed Forces during certain periods of hostilities may be considered to have been citizens of the United States at the time of such aliens' deaths; to the Committee on the Judiciary.
By Mr. DONNELLY, 379—Cosponsors added, 1944, 4665, 14862—Removal of cosponsors, 14863

H.R. 960—A bill to confer citizenship posthumously on Cpl. Wladyslaw Staniszewski; to the Committee on the Judiciary.
By Mr. DONNELLY, 379—Cosponsors added, 1944, 4665, 14862, 32190

H.R. 961—A bill to authorize construction of the project for flood control, Town Brook, Mass.; to the Committee on Public Works and Transportation.
By Mr. DONNELLY, 379

H.R. 962—A bill to repeal sections 301 through 308 of the Tax Equity and Fiscal Responsibility Act of 1982, which impose withholding on interest and dividends; to the Committee on Ways and Means.
By Mr. DONNELLY, 379

H.R. 963—A bill to provide that no gain shall be recognized for purposes of the Internal Revenue Code of 1954 from any net gift made before March 4, 1981; to the Committee on Ways and Means.
By Mr. DUNCAN (for himself and Mr. Boner of Tennessee), 379

H.R. 964—A bill to amend the Internal Revenue Code of 1954 to exempt farm trucks from the heavy truck use tax where use on public highways does not exceed 10,000 miles; to the Committee on Ways and Means.
By Mr. EMERSON, 379—Cosponsors added, 5043, 9691, 16896

H.R. 965—A bill to amend the Internal Revenue Code of 1954 to provide a refundable tax credit for taxpayers who maintain households which include elderly persons who are determined by a physician to be disabled; to the Committee on Ways and Means.
By Ms. FIEDLER, 379—Cosponsors added, 2417, 3250, 5888, 8220, 10819, 16337, 18799, 19175, 19808, 22061

H.R. 966—A bill to amend the Trade Act of 1974 to provide for congressional initiation of actions to respond to unfair foreign trade practices, and for other purposes; to the Committee on Ways and Means.
By Ms. FIEDLER, 379—Cosponsors added, 17612

H.R. 967—A bill to amend the Internal Revenue Code of 1954 to extend the credit for the employment of certain new employees, to include as a targeted group for purposes of such credit certain individuals who have exhausted their rights to unemployment benefits, and for other purposes; to the Committee on Ways and Means.
By Ms. FIEDLER, 379

H.R. 968—A bill to amend the Saccharin Study and Labeling Act to extend the period during which the Secretary of Health and Human Services may not prohibit or restrict the sale or distribution of saccharin or products containing saccharin; to the Committee on Energy and Commerce.
By Mr. FOLEY, 379

H.R. 969—A bill to amend the Internal Revenue Code of 1954 to provide tax-saving incentives for savings accounts established for the purpose of purchasing a home; to the Committee on Ways and Means.
By Mr. FRENZEL, 379

H.R. 970—A bill to amend the Internal Revenue Code of 1954 to exempt from tax gain the sale of an individual's principal residence; to the Committee on Ways and Means.
By Mr. FRENZEL, 379

H.R. 971—A bill to amend the Internal Revenue Code of 1954 to provide that no gain or loss will be recognized in the case of transfers of a principal residence in divorce or legal separation proceedings; to the Committee on Ways and Means.
By Mr. FRENZEL, 379

H.R. 972—A bill to amend the Internal Revenue Code of 1954 to provide certain individuals living abroad an exclusion for income from sources within foreign countries; to the Committee on Ways and Means.
By Mr. FRENZEL, 379

H.R. 973—A bill to amend the Internal Revenue Code of 1954 to make permanent the present percentage rate for computing the addition to reserves for bad debts for banks and to modify the experience method to allow a showing based on facts and circumstances; to the Committee on Ways and Means.
By Mr. FRENZEL, 379

H.R. 974—A bill to amend the Internal Revenue Code of 1954 to make certain changes in the tax treatment of private foundations; to the Committee on Ways and Means.
By Mr. FRENZEL, 379

H.R. 975—A bill to amend the Internal Revenue Code of 1954 to allow the tax-exempt status of the interest of certain life insurance accounts to flow through to policyholders; to the Committee on Ways and Means.
By Mr. FRENZEL, 379

H.R. 976—A bill to amend the Internal Revenue Code of 1954 to provide that the amount of the charitable deduction allowable for expenses incurred in the operation of a motor vehicle will be determined in the same manner Government employees determine reimbursement for use of their vehicles on Government business; to the Committee on Ways and Means.
By Mr. FRENZEL, 379

H.R. 977—A bill to amend the Internal Revenue Code of 1954 with respect to the definition of political contribution; to the Committee on Ways and Means.
By Mr. FRENZEL, 379

H.R. 978—A bill to amend the Employee Retirement Income Security Act of 1974 and the Internal Revenue Code of 1954 to provide for the treatment of trucking industry plans under rules governing multiemployer plans and to make certain other

improvements in such rules; jointly, to the Committees on Ways and Means and Education and Labor.
By Mr. FRENZEL, 379

H.R. 979—A bill to amend the Employee Retirement Income Security Act of 1974 and the Internal Revenue Code of 1954 to permit the making of certain loans and leases by an employee benefit plan to a substantial employer maintaining the plan, and for other purposes; jointly, to the Committees on Ways and Means and Education and Labor.
By Mr. FRENZEL, 379

H.R. 980—A bill to amend the Internal Revenue Code of 1954 relating to group term life insurance purchased for employees; to the Committee on Ways and Means.
By Mr. FRENZEL (for himself and Mr. Jenkins), 379

H.R. 981—A bill to amend the Internal Revenue Code of 1954 to provide more equitable taxation of foreign source income, and for other purposes; to the Committee on Ways and Means.
By Mr. FRENZEL (for himself and Mr. Gibbons), 379

H.R. 982—A bill to provide for the settlement of land claims of the Mashantucket Pequot Indian Tribe of Connecticut, and for other purposes; to the Committee on Interior and Insular Affairs.
By Mr. GEJDENSON (for himself, Mrs. Johnson, Mrs. Kennelly, Mr. McKinney, Mr. Morrison of Connecticut, and Mr. Ratchford), 379—Reported (H. Rept. 98-43), 6392—Debated, 6441—Rules suspended. Amended and passed House, 6445—Proceedings vacated, (S.366 passed in lieu), 6447

H.R. 983—A bill to amend the Internal Revenue Code of 1954 to make the credit for dependent care expenses a refundable credit and to allow an additional investment tax credit for dependent care center property; to the Committee on Ways and Means.
By Mr. GILMAN, 379—Cosponsors added, 3619, 26325

H.R. 984—A bill to repeal the withholding on interest and dividends enacted by the Tax Equity and Fiscal Responsibility Act of 1982; to the Committee on Ways and Means.
By Mr. GILMAN, 379

H.R. 985—A bill to amend chapter 44 of title 18 of the United States Code (respecting firearms) to penalize the use of firearms in the commission of any felony and to increase the penalties in certain related existing provisions; to the Committee on the Judiciary.
By Mrs. HOLT, 379

H.R. 986—A bill to repeal the withholding on interest, dividends, and patronage dividends enacted by the Tax Equity and Fiscal Responsibility Act of 1982; to the Committee on Ways and Means.
By Mr. LATTA, 379

H.R. 987—A bill to authorize the Secretary of Housing and Urban Development to make grants to local agencies for converting closed school buildings to efficient, alternate uses, and for other purposes; to the Committee on Banking, Finance and Urban Affairs.
By Mr. LENT, 379

H.R. 988—A bill to amend the Internal Revenue Code of 1954 to increase the amount allowed to be deducted each taxable year for expenses incurred in connection with the elimination of architectural and transportation barriers for the handicapped and elderly from $25,000 to $100,000, and to make permanent the allowance of such deduction; to the Committee on Ways and Means.
By Mr. LENT (for himself and Mr. McGrath), 380—Cosponsors added, 13392

H.R. 989—A bill entitled "Specialty Steel Fair Trade Act of 1983"; to the Committee on Ways and Means.
By Mr. LUNDINE, 380

H.R. 990—A bill to establish a National Industrial Development Board for purposes of formulating policy recommendations for industrial development in the United States; to the Committee on Banking, Finance and Urban Affairs.
By Mr. LUNDINE (for himself and Mr. Bonior of Michigan), 380—Cosponsors added, 3250, 5833

H.R. 991—A bill to amend the Fair Labor Standards Act of 1938 to provide that blind persons may not be employed at less than the applicable minimum wage under that act; to the Committee on Education and Labor.
By Mr. LONG of Maryland, 380—Cosponsors added, 1944, 5085, 6394, 7605, 7899, 14068, 23736

H.R. 992—A bill to repeal the withholding of tax from interest and dividends; to the Committee on Ways and Means.
By Mr. McCANDLESS, 380

H.R. 993—A bill to amend section 203 of the Federal Property and Administrative Services Act of 1949 to require, prior to disposal, that notice and first right of refusal be given to certain previous holders of surplus real property suitable for agricultural uses; to the Committee on Government Operations.
By Mr. PEASE, 380—Cosponsors added, 12793

H.R. 994—A bill to establish a procedure, in addition to impeachment, for the removal of certain members of the judiciary of the United States whose conduct is or has been inconsistent with the good behavior required by article III, section 1 of the Constitution of the United States, to establish additional procedures for the retirement of certain disabled members of the judiciary of the United States, and for other purposes; to the Committee on the Judiciary.
By Mr. PEASE, 380

H.R. 995—A bill to amend the River and Harbor Act of 1968 to authorize the Army Corps of Engineers to carry out nonstructural projects to prevent or mitigate shore damages attributable to Federal navigation works; to the Committee on Public Works and Transportation.
By Mr. PEASE, 380

H.R. 996—A bill to provide for the formation of regulatory negotiation commissions; jointly, to the Committees on the Judiciary and Government Operations.
By Mr. PEASE, 380—Cosponsors added, 12251

H.R. 997—A bill to authorize the States to regulate the transfer of water to insure that federal regulation does not impair or impede the efforts of the States to protect and control this resource; jointly, to the Committees on Interior and Insular Affairs and Public Works and Transportation.
By Mr. REGULA:, 380

H.R. 998—A bill to repeal sections 301 through 308 of the Tax Equity and Fiscal Responsibility Act of 1982, which impose withholding on interest and dividends; to the Committee on Ways and Means.
By Mr. ST GERMAIN, 380

H.R. 999—A bill to provide for the conservation, rehabilitation, and improvement of natural and cultural resources located on public or Indian lands, and for other purposes; jointly, to the Committees on Education and Labor and Interior and Insular Affairs.
By Mr. SEIBERLING (for himself, Mr. Perkins, Mr. Hawkins, Mr. Conte, Mr. Bereuter, Mr. Jeffords, Mr. Roybal, Mr. Dicks, Mr. Udall, Mr. Lujan, Mr. Burton of California, Mr. Kazen, Mr. Won Pat, Mr. Weaver, Mr. Markey, Mr. Corrada, Mr. Murphy, Mr. Rahall, Mr. Vento, Mr. Huckaby, Mr. Kogovsek, Mr. Kildee, Mrs. Byron, Mr. de Lugo, Mr. Gejdenson, Mr. Patman, Mr. Moody, Mr. Mollohan, Mr. Clarke, Mr. McNulty, Mr. Lagomarsino, Mr. Marriott, Mr. Biaggi, Mr. Miller of California, Mr. Weiss, Mr. Williams of Montana, Mr. Washington, Mr. Martinez, Mr. Owens, Mr. Boucher, Mr. Petri, Mr. Rodino, Mr. Vander Jagt, Mr. McKinney, Mr. Kastenmeier, Mr. Fauntroy, Mr. Boland, Mr. Roe, Mr. Schumer, Mr. Matsui, Mr. Beilenson, Mr. Conyers, Mr. Swift, Mr. Moakley, Mr. Feighan, Mr. Mitchell, Mr. Bates, Mr. Bosco, Mr. D'Amours, Mr. Lehman of Florida, Mr. Gore, Mrs. Boxer, Mr. Lowry of Washington, Mr. Natcher, Mr. Fazio, Mr. Gray, Mr. Sikorski, Mr. Eckart, Mr. Pease, Mr. Clinger, Mr. Applegate, Mr. Hoyer, Ms. Kaptur, Mr. Panetta, Mr. Smith of Florida, Mr. Savage, Mr. Berman, Mr. Bedell, Mr. Stokes, Mr. LaFalce, Mr. Dowdy of Mississippi, Mr. Morrison of Connecticut, Mr. Barnes, Mr. Studds, Mr. Whitehurst, Mr. Neal, Mr. Dellums, Mr. Bonior of Michigan, Mr. Alexander, Mr. Crockett, Mr. Downey of New York, Mr. Sam B. Hall, Jr., Mr. Edgar, Mr. Bennett, Mr. Albosta, Mr. Wolpe, Mr. Solarz, Mr. Oberstar, Mr. Roth, Mr. Corcoran, Mr. Fuqua, Mr. Rinaldo, Mr. Addabbo, Mr. Ratchford, Mr. Levine of California, Mr. Lipinski, Mr. Edwards of California, Mr. Wyden, and Mr. Walgren), 380—Cosponsors added, 1188, 1830, 2066, 2417, 3250—Reported with amendment (H. Rept. 98-7), 2414—Debated, 3224—Rules suspended. Amended and passed House, 3241—Reported with amendment (H. Rept. 98-7, part II), 3249—Referred to Committee on Energy and Natural Resources, 3789—Reported with amendments (S. Rept. 98-140), 13238

H.R. 1000—A bill to amend the Internal Revenue Code of 1954 to permit an exemption of the first $10,000 of retirement income received by a taxpayer under a public retirement system or any other system if the taxpayer is at least 65 years of age; to the Committee on Ways and Means.
By Mr. SOLOMON, 380

H.R. 1001—A bill to amend the Internal Revenue Code of 1954 to provide a refundable credit against income tax for social security taxes paid by an individual who has attained age 62 but not age 65; to the Committee on Ways and Means.
By Mr. WORTLEY, 380

H.R. 1002—A bill to authorize the conveyance to the State of Ohio for wildlife management purposes of certain lands acquired for the Big Darby Lake, Ohio, project; to the Committee on Public Works and Transportation.
By Mr. WYLIE, 380

H.R. 1003—A bill to amend the Congressional Budget Act of 1974 and the Budget and Accounting Act, 1921, to provide that Federal expenditures shall not exceed Federal revenues, except in time of war or economic necessity declared by the Congress; jointly, to the Committees on Government Operations and Rules.

H.R. 1003—Continued
By Mr. WYLIE, 360
H.R. 1004—A bill to repeal the withholding of tax from interest and dividends; to the Committee on Ways and Means.
By Mr. YOUNG of Florida (for himself and Mr. Biliraki), 360
H.R. 1005—A bill for the relief of Muradali P. Gillani, Yasmeen Muredali Gillani, and Aneela Gillani; to the Committee on the Judiciary.
By Mr. CLARKE, 361
H.R. 1006—A bill for the relief of Mrs. Josefina Flores-Dimacali; to the Committee on the Judiciary.
By Mr. DANIEL, 361
H.R. 1007—A bill for the relief of John W. Ruth, Sr.; to the Committee on the Judiciary.
By Mr. DUNCAN, 361—Cosponsors added, 19561
H.R. 1008—A bill to compensate persons who served as enlisted members in the Philippine Scouts and the insular force of the U.S. Navy during World War II for the difference between their actual pay and allowances and pay and allowances authorized for other enlisted members of the Regular Army and the Regular Navy of corresponding grades and length of service; to the Committee on Armed Services
By Mr. AKAKA, 937
H.R. 1009—A bill for the relief of certain natives of the Philippines who served in the U.S. Armed Forces during World War II; to the Committee on the Judiciary.
By Mr. AKAKA, 937
H.R. 1010—A bill to amend the Mineral Leasing Act of 1920 with respect to the movement of coal, including the movement of coal over public lands, and for other purposes; referred to the Committee on Interior and Insular Affairs, and concurrently to the Committee on Public Works and Transportation for a period ending not later than 30 calendar days following the date on which the Committee on Interior and Insular Affairs files its report in the House.
By Mr. UDALL (for himself, Mr. Marriott, Mr. Leland, Mr. Clinger, Mr. Lujan, Mr. McNulty, Mr. Huckaby, Mr. Breaux, Mr. Porter, Mr. Jones of Oklahoma, Mr. Archer, Mr. Kazen, Mr. Wilson, Mr. Fuqua, Mr. Andrews of Texas, Mr. Smith of Florida, Mr. Hutto, Mr. Young of Missouri, Mr. Stokes, Mr. Fascell, Mr. Nelson of Florida, Mr. Young of Alaska, Mr. Owens, Mr. Livingston, Mr. Hansen of Utah, Mr. Lehman of Florida, Mr. Badham, Mr. Gibbons, and Mr. Loeffler), 937—Cosponsors added, 2852, 4666, 5085, 5833, 11483—Reported with amendments (H. Rept. 98-64), 8771—Consideration extended by Committee on Public Works and Transportation, 9386—Reported with amendments (H. Rept. 98-64, part II), 15840—Amendments, 23931, 24219, 24348, 24727, 25189, 25721, 25896, 25907—Debated, 24312, 24677, 25896—Failed of passage, 25932
H.R. 1011—A bill to provide encouragement and necessary regulation for the commercial development of space; to the Committee on Science and Technology.
By Mr. AKAKA (for himself, Mr. Fuqua, Mr. Flippo, Mr. Lowery of California, Mr. McGrath, Mr. Long of Maryland, Mr. Walker, Mr. Skeen, Mr. Scheuer, Mr. Alexander, Mrs. Boggs, Mr. Markey, Mrs. Schneider, Mr. Matsui, Mr. Mavroules, Mr. Hoyer, Mr. Lantos, Ms. Oakar, Mr. Whitehurst, Mr. Gingrich, Mr. Kramer, Mr. Hansen of Idaho, Mr. Brown of California, Mr. Young of Missouri, Ms. Fiedler, Mr. Udall, Mr. Lujan, Mr. Won Pat, Mr. Badham, Mr. Forsythe, Mr. Watkins, Mr. Kemp, Mr. Fish, Mr. Stokes, Mr. Bethune, Mr. Goñe, Mr. Morrison of Washington, Mr. Mineta, Mr. Bevill, Mr. Sunia, Mr. Leland, Mr. Nelson of Florida, Mr. Marriott, Mr. Smith of Florida, Mr. Garcia, Mrs. Boxer, Mr. Spratt, Mr. Rowland, Mr. Corrada, Mr. Murphy, and Mr. Tallon), 937—Cosponsors added, 1494, 3619
H.R. 1012—A bill to grant the consent of the Congress to the Northwest Interstate Compact on Low-Level Radioactive Waste Management; jointly, to the Committees on Energy and Commerce and Interior and Insular Affairs.
By Mr. AKAKA (for himself, Mr. Morrison of Washington, Mr. Young of Alaska, Mr. Denny Smith, Mr. Wyden, Mr. Pritchard, Mr. Foley, Mr. Bonker, Mr. Marriott, Mr. Nielson of Utah, Mr. Hansen of Utah, and Mr. Chandler), 937
H.R. 1013—A bill to effectuate the congressional directive that accounts established under section 327 of the Garn-St Germain Depository Institutions Act of 1982 be directly equivalent and competitive with money market mutual funds; to the Committee on Banking, Finance and Urban Affairs.
By Mr. BARNARD, 937—Cosponsors added, 6943, 26800, 28211, 29782, 31526
H.R. 1014—A bill to establish a bipartisan national commission to study ways of improving Federal and State efforts to enforce child support obligations and recoup delinquent child support payments; jointly, to the Committees on the Judiciary and Ways and Means.
By Mr. BIAGGI, 937
H.R. 1015—A bill to amend section 151 of the Internal Revenue Code of 1954 to provide an additional exemption for disabled individuals who need assistance in the form of attendant care services or medical devices in order to be employed or whose disabilities are so severe that such assistance would not enable such individuals to be employed; to the Committee on Ways and Means.
By Mr. BONER of Tennessee (for himself, Mr. Matsui, and Mr. Ford of Tennessee), 937—Cosponsors added, 1830, 2066, 2146, 2196, 2417, 3092, 3619, 4158, 4234, 4666, 5833, 7741, 8220, 8961, 18337
H.R. 1016—A bill to amend the Internal Revenue Code of 1954 to increase the amount allowed to be deducted each taxable year for expenses incurred in connection with the elimination of architectural and transportation barriers for the handicapped and elderly from $25,000 to $100,000, and to make permanent the allowance of such deduction; to the Committee on Ways and Means.
By Mr. BONER of Tennessee (for himself, Mr. Matsui, and Mr. Ford of Tennessee), 937—Cosponsors added, 1830, 2066, 2146, 2196, 2417, 3092, 3619, 4666, 5043, 5833, 7425, 7741, 8220, 8961, 9674, 11932, 12793, 14360, 14608, 15723, 16673, 16898, 17271, 18337, 18473, 18916, 20275, 20667, 21517, 23738, 23929, 24726, 24819, 25720, 26536, 26800, 27369, 28325, 29069, 29675, 32202, 34222
H.R. 1017—A bill to provide financial assistance for the transportation of petroleum and petrochemical products and agricultural commodities between ports located in the continental United States and Puerto Rico; to the Committee on Merchant Marine and Fisheries.
By Mr. CORRADA, 937
H.R. 1018—A bill to amend title 38, United States Code, to provide a service pension for veterans of World War I who have annual incomes of less than $10,000 and for certain surviving spouses and dependent children of veterans of World War I; to the Committee on Veterans' Affairs.
By Mr. CORRADA, 937
H.R. 1019—A bill to amend title 38 of the United States Code to allow judicial review of decisions made by the Administrator of the Veterans' Administration; to the Committee on Veterans' Affairs.
By Mr. CORRADA, 937
H.R. 1020—A bill to prohibit the export or other transfer to the Republic of South Africa of nuclear material, equipment, and technology; to the Committee on Foreign Affairs.
By Mr. RANGEL, 937—Cosponsors added, 6943, 10819, 15154, 23929
H.R. 1021—A bill to amend title 18 of the United States Code to provide penalties for criminal killings of and assaults against civil Federal officers and employees; to the Committee on the Judiciary.
By Mr. DANIEL B. CRANE, 937
H.R. 1022—A bill to provide that each State must establish a workfare program, and require participation therein by all residents of the State who are receiving benefits or assistance under the aid to families with dependent children, food stamp, and public housing programs, as a condition of the State's eligibility for Federal assistance in connection with those programs; jointly, to the Committees on Agriculture, Banking, Finance and Urban Affairs, Education and Labor, and Ways and Means.
By Mr. DANIEL B. CRANE, 937
H.R. 1023—A bill to repeal the withholding tax from interest and dividends; to the Committee on Ways and Means.
By Mr. DASCHLE, 937
H.R. 1024—A bill to direct the Secretary of Agriculture to forgo foreclosure and defer payment with respect to certain loans of the Farmers Home Administration; to the Committee on Agriculture.
By Mr. DASCHLE (for himself and Mr. Dorgan), 937
H.R. 1025—A bill to amend title 5 of the United States Code to require the Office of Personnel Management to provide Federal employees and annuitants an annual opportunity to transfer enrollments between health benefit plans; to the Committee on Post Office and Civil Service.
By Mr. DICKS (for himself, Mr. Barnes, Mr. Daschle, Mr. Dymally, Mr. Fazio, Mr. Forsythe, Mr. Frost, Mr. Howard, Mr. Hoyer, Mr. Kogovsek, Mr. Lehman of Florida, Mr. Long of Maryland, Mr. Matsui, Mr. McDade, Ms. Mikulski, Mr. Mrazek, Mr. Neal, Mr. Nichols, Mr. O'Brien, Mr. Ratchford, Mr. Roe, Mr. Swift, Mr. Walgren, Mr. Weiss, Mr. Wolf, Mr. Yatron, and Mr. Foglietta), 937—Cosponsors added, 2417, 8220, 14608, 25667

H.R. 1026—A bill to repeal section 278 of the Tax Equity and Fiscal Responsibility Act of 1982, which imposes the hospital insurance tax on Federal employment; to the Committee on Ways and Means
By Mr. DICKS (for himself, Mr. Addabbo, Mr. Barnes, Mr. Bennett, Mr. Boner of Tennessee, Mr. Clay, Mr. Fazio, Mr. Foglietta, Mr. Hall of Ohio, Mr. Howard, Mr. Hoyer, Mr. Kogovsek, Mr. Long of Maryland, Mr. Matsui, Ms. Mikulski, Mr. Nichols, Mr. Nowak, Mr. Price, Mr. Ratchford, Mr. Roe, Mrs. Schneider, Mr. Spence, Mr. Swift, Mr. Wolf, Mr. Yates, Mr. Yatron, Mr. Hance, Mr. Lent, and Mr. Weiss), 937—Cosponsors added, 2417, 8220, 14608
H.R. 1027—A bill to amend title 17 of the United States Code with respect to rental, lease, or lending of sound recordings; to the Committee on the Judiciary.
By Mr. EDWARDS of California (for himself, Mr. Moorhead, Mrs. Schroeder, Mr. Beilenson, Mr. Boner of Tennessee, Mr. Dixon, Mr. Fauntroy, Mr. Forsythe, and Mr. Stokes), 937—Cosponsors added, 5833, 10819, 18337
H.R. 1028—A bill to amend title 17 of the United States Code to protect semiconductor chips and masks against unauthorized duplication, and for other purposes; to the Committee on the Judiciary.
By Mr. EDWARDS of California (for himself and Mr. Mineta), 937—Cosponsors added, 3619, 6530, 9288, 9674, 11622, 25667, 27369, 28211, 28325, 29243
H.R. 1029—A bill to amend title 17 of the United states Code with respect to rental, lease, or lending of motion pictures and other audiovisual works; to the Committee on the Judiciary.
By Mr. EDWARDS of California (for himself, Mr. Moorhead, Mrs. Schroeder, Mr. Beilenson, Mr. Dixon, Mr. Fauntroy, Mr. Forsythe, and Mr. Stokes), 937—Cosponsors added, 5833, 10819, 18337
H.R. 1030—A bill to amend title 17 of the United States Code with respect to home recording and video and audio recording devices and media, and for other purposes; to the Committee on the Judiciary.
By Mr. EDWARDS of California (for himself, Mr. Moorhead, Mrs. Schroeder, Mr. Beilenson, Mr. Boner of Tennessee, Mr. Dixon, Mr. Fauntroy, and Mr. Forsythe), 937—Cosponsors added, 5833, 10819, 18337
H.R. 1031—A bill to amend the bankruptcy laws regarding farm produce storage facilities, and for other purposes; to the Committee on the Judiciary.
By Mr. EMERSON (for himself, Mr. Evans of Iowa, Mr. Huckaby, Mr. Coleman of Missouri, Mr. Marlenee, Mr. Stenholm, Mr. Stangeland, Mrs. Smith of Nebraska, Mr. Hansen of Idaho, Mr. Roberts, Mr. Morrison of Washington, Mr. Denny Smith, Mr. Montgomery, Mr. McEwen, Mr. Daub, Mr. Simon, Mr. Hubbard, Mr. Taylor, Mr. Daniel B. Crane, Mr. Hammerschmidt, Mr. Frost, Mr. Dorgan, Mr. Sensenbrenner, Mr. Skelton, Mr. Kemp, Mr. Whittaker, Mr. Clay, Mr. Hiler, Mr. Whitten, Mr. Daschle, Mr. Skeen, Mr. Volkmer, Mr. Madigan, Mr. Chappie, Mr. English, Mr. Franklin, and Mr. Alexander), 938—Cosponsors added, 1168, 1494, 1944, 2852, 4158, 6394, 8961, 9691, 12527, 12793, 13392, 14241, 24726, 30886
H.R. 1032—A bill to provide a penalty for the robbery or attempted robbery of any controlled substance from any pharmacy; to the Committee on the Judiciary.
By Mr. FISH, 938
H.R. 1033—A bill to amend title 18 of the United States Code to prohibit certain damage to, and theft of property used for religious purposes, and for other purposes; to the Committee on the Judiciary.
By Mr. FISH, 938
H.R. 1034—A bill to designate the birthday of Martin Luther King, Jr., a legal public holiday; to the Committee on Post Office and Civil Service.
By Mr. GARCIA, 938
H.R. 1035—A bill to make certain technical amendments to improve implementation of the Education Consolidation and Improvement Act of 1981, and for other purposes; to the Committee on Education and Labor.
By Mr. GOODLING, 938—Cosponsors added, 3619, 6530, 6943, 7605, 7741—Reported (H. Rept. 98-51), 7740—Rules suspended. Amended and passed House, 8105—Referred to Committee on Labor and Human Resources, 8633—Ordered placed on calendar, 26717—Amended and passed Senate, 27812—Amendments, 27812, 27853—Senate insisted on its amendment and asked for a conference. Conferees appointed, 27814—House disagreed to Senate amendments and agreed to a conference. Conferees appointed, 32503—Conference report (H. Rept. 98-574), submitted in House, 34192, 34217—Explanatory statement, 34194—Conference report agreed to in House, 34195—Conference report submitted in the Senate and agreed to, 34360—Examined and signed in the Senate, 34684—Examined and signed in the House, 34225—Presented to the President, 34226—Approved [Public Law 98-211], 34227
H.R. 1036—A bill to provide employment opportunities to long-term unemployed individuals in high unemployment areas in projects to repair and renovate vitally needed community facilities, and for other purposes; to the Committee on Education and Labor.
By Mr. HAWKINS (for himself, Mr. Perkins, Mr. Ford of Michigan, Mr. Burton of California, Mr. Gaydos, Mr. Clay, Mr. Biaggi, Mr. Andrews of North Carolina, Mr. Simon, Mr. Miller of California, Mr. Murphy, Mr. Weiss, Mr. Corrada, Mr. Kildee, Mr. Williams of Montana, Mr. Kogovsek, Mr. Washington, Mr. Martinez, Mr. Owens, Mr. Harrison, and Mr. Boucher), 938—Cosponsors added, 11622, 12448—Reported with amendments (H. Rept. 98-199), 12526—Made special order (H. Res. 302), 22725—Amendments, 24349, 24727, 24810, 24820, 25084, 25085, 25087, 25091, 25093, 25096, 25113, 25119, 25122, 25123, 25126, 25127—Debated, 24778, 25082—Amended and passed House, 25146—Ordered placed on calendar, 25725
H.R. 1037—A bill to amend the Internal Revenue Code of 1954 to exclude from the gross income of each individual up to $500 of interest and dividends; to the Committee on Ways and Means.
By Mr. LEHMAN of Florida, 938
H.R. 1038—A bill to allow a credit against Federal income taxes or a payment from the U.S. Treasury for State and local real property taxes or an equivalent portion of rent paid on their residences by individuals who have attained age 65; to the Committee on Ways and Means.
By Mr. LEHMAN of Florida, 938
H.R. 1039—A bill to amend title II of the Social Security Act so as to liberalize the conditions governing eligibility of blind persons to receive disability insurance benefits thereunder; to the Committee on Ways and Means.
By Mr. LEHMAN of Florida, 938—Cosponsors added, 3060, 7605, 11483, 18799, 23929
H.R. 1040—A bill to amend title II of the Social Security Act so as to remove the limitation upon the amount of outside income which an individual may earn while receiving benefits thereunder; to the Committee on Ways and Means.
By Mr. LEHMAN of Florida, 938
H.R. 1041—A bill to amend title XVIII of the Social Security Act to include, as a home health service, nutritional counseling provided by or under the supervision of a registered dietitian; jointly, to the Committees on Ways and Means and Energy and Commerce.
By Mr. LEHMAN of Florida, 938
H.R. 1042—A bill to amend the Internal Revenue Code of 1954 to allow a deduction for the expense of altering or improving the principal residence of a taxpayer to remove or mitigate the effect of any architectural or other feature which limits the mobility of the taxpayer or a member of his family because such taxpayer or family member is disabled; to the Committee on Ways and Means.
By Mr. MATSUI (for himself, Mr. Boner of Tennessee, and Mr. Ford of Tennessee), 938
H.R. 1043—A bill to amend section 8(e) of the Small Business Act; to the Committee on Small Business.
By Mr. MITCHELL, 938—Reported (H. Rept. 98-3), 1562—Debated, 2170—Rules suspended. Passed House, 2177—Referred to Committee on Small Business, 2439—Ordered held at desk, 2739—Indefinitely postponed, 26614
H.R. 1044—A bill to amend titles II, VII, XI, XVI, XVIII, and XIX of the Social Security Act to provide for the improved administration of the old-age, survivors, and disability insurance program, the supplemental security income program, and the medicare program by a newly established independent Social Security Administration, and for other purposes; to the Committee on Ways and Means.
By Ms. OAKAR (for herself, Mr. Oberstar, Mrs. Collins, Mr. Feighan, Mrs. Bouquard, Mr. Hatcher, Mr. Forsythe, Mr. Roe, and Mr. Eckart), 938—Cosponsors added, 9691
H.R. 1045—A bill to amend titles II and XVIII of the Social Security Act to remove the operations of the social security trust funds from the unified budget of the United States, and to authorize the appointment of two additional trustees to the boards of trustees of such trust funds; jointly, to the Committees on Ways and Means and Energy and Commerce.
By Ms. OAKAR (for herself, Mr. Oberstar, Mrs. Collins, Mr. Feighan, Mrs. Bouquard, Mr. Hatcher, Mr. Forsythe, Mr. Kogovsek, Mr. Roe, Mr. Eckart, Mr. Foglietta, and Mr. Weaver), 938—Cosponsors added, 9691
H.R. 1046—A bill to amend the Public Works and Economic Development Act of 1965 and the Appalachian Regional Development Act of 1965; jointly, to the Committees on Public Works and Transportation, Banking, Finance and Urban Affairs, Education and Labor, and Small Business.
By Mr. O'BRIEN (for himself and Mr. Hyde), 938—Cosponsors added, 2066, 3250, 8961
H.R. 1047—A bill to amend the Social Security Act to appropriate to the Federal old-age and survivors insurance trust fund the amount of certain rents, royalties, and other sums deposited in the Treasury of the United States pursuant to the Outer Continental Shelf Lands Act; to the Committee on Ways and Means.
By Mr. PARRIS, 938
H.R. 1048—A bill to repeal the amendments made by the Tax Equity and Fiscal Responsibility Act of 1982 which impose withholding on interest and dividends; to the Committee on Ways and Means.
By Mr. RITTER, 938—Cosponsors added, 5833

H.R. 1049—A bill to recognize the organization known as the Polish Legion of American Veterans; to the Committee on the Judiciary.

By Mr. ROSTENKOWSKI, 938—Cosponsors added, 10481, 11488, 14608

H.R. 1050—A bill to rescind funds appropriated for the Selective Service System; to the Committee on Appropriations.

By Mr. SABO (for himself, Mr. Green, Mr. Bedell, Mr. Carr, Mr. Conyers, Mr. Dellums, Mr. Downey of New York, Mr. Edwards of California, Mr. Forsythe, Mr. Frank, Mr. Garcia, Mr. Gray, Mr. Jacobs, Mr. Kastenmeier, Mr. Kildee, Mr. McKinney, Mr. Markey, Mr. Mitchell, Mr. Morrison of Connecticut, Mr. Mrazek, Mr. Oberstar, Mr. Ottinger, Mr. Owens, Mrs. Schroeder, Mr. Shannon, Mr. Sikorski, Mr. Stokes, Mr. Studds, Mr. Udall, Mr. Vento, Mr. Weiss, Mr. Wolpe, and Mr. Wyden), 938—Cosponsors added, 1944, 3250, 10570

H.R. 1051—A bill to repeal the interest and dividend withholding enacted by the Tax Equity and Fiscal Responsibility Act of 1982; to the Committee on Ways and Means.

By Mr. SCHULZE, 938

H.R. 1052—A bill to authorize negotiations directed toward opening foreign markets to U.S. exports of high-technology products, and for other purposes; jointly, to the Committees on Foreign Affairs and Ways and Means.

By Mr. SHANNON (for himself, Mr. Gibbons, Mr. Lundine, Mr. Guarini, Mr. Beilenson, Mr. Edwards of California, Mr. Dymally, Mr. Fazio, Mr. Matsui, Mr. Lantos, Mr. Mineta, Mr. Boland, Mr. Nelson of Florida, Mr. Moakley, and Mr. Patterson), 938—Cosponsors added, 4158, 5898, 9691, 18799

H.R. 1053—A bill to amend chapter 207 of title 18 of the United States Code to provide explicitly for consideration of the sources of bail money and the risk to the safety of the public and other persons in proceedings for the consideration of release of criminal defendants in drug-related cases before trial under that chapter; to the Committee on the Judiciary.

By Mr. SHAW (for himself, Mr. Fascell, Mr. Bennett, Mr. Chappell, Mr. Fuqua, Mr. Hutto, Mr. Ireland, Mr. McCollum, Mr. Mica, Mr. Nelson of Florida, Mr. Young of Florida, Mr. Lehman of Florida, Mr. MacKay, Mr. Bilirakis, Mr. Mack, Mr. Lewis of Florida, Mr. Gibbons, and Mr. Smith of Florida), 938

H.R. 1054—A bill to authorize the Secretary of the Army to sell ammunition for use for avalanche-control purposes; to the Committee on Armed Services.

By Mr. SHUMWAY, 938—Cosponsors added, 3250, 8220, 8961, 26203

H.R. 1055—A bill to place methaqualone in schedule I of the Controlled Substances Act; to the Committee on Energy and Commerce.

By Mr. SMITH of Florida, 938—Cosponsors added, 3260, 7425, 11982, 14000

H.R. 1056—A bill to amend the Internal Revenue Code of 1954 to allow a deduction for the cost of medically necessary custodial care provided to elderly individuals; to the Committee on Ways and Means.

By Mr. SPENCE, 938

H.R. 1057—A bill to authorize the Secretary of the Air Force to enter into certain contracts for the lease of family housing facilities for assignment to members of the Armed Forces; to the Committee on Armed Services;

By Mr. STENHOLM (for himself and Mr. Young of Alaska), 938

H.R. 1058—A bill to amend the Internal Revenue Code of 1954 to exclude certain service performed on fishing boats from coverage for purposes for unemployment compensation; to the Committee on Ways and Means.

By Mr. STUDDS, 938

H.R. 1059—A bill to allow the adjudication of claims against the United States for damages arising from the activities of the Army Corps of Engineers at the Clarence Cannon Dam project on the Salt River in the State of Missouri; to the Committee on The Judiciary.

By Mr. VOLKMER, 939

H.R. 1060—A bill to provide employment opportunities to long-term unemployed individuals in high-unemployment areas in conjunction with job training in occupations and skilled trades which are essential to rebuilding or maintenance of the national infrastructure or which are necessary to or related to defense preparedness; to the Committee on Education and Labor.

By Mr. WASHINGTON, 939

H.R. 1061—A bill to extend the Federal Supplemental Compensation Act of 1982 and to increase the number of weeks for which compensation is payable under such act; to the Committee on Ways and Means.

By Mr. WASHINGTON, 939

H.R. 1062—A bill to authorize the Secretary of the Interior to convey, without consideration, certain lands in Lane County, Oreg.; to the Committee on Interior and Insular Affairs.

By Mr. WEAVER, 939—Reported with amendments (H. Rept. 98-94), 11105—Passed over, 12461, 14517, 16362, 19551, 21899, 24606—Passed House, 26909—Ordered placed on calendar, 27026—Passed Senate, 27602—Examined and signed in the Senate, 27635—Presented to the President, 28037—Examined and signed in the House, 28037—Presidential veto message, 29618, 29169—Senate overrode Presidential veto, 29171—House overrode Presidential veto, 29166

H.R. 1063—A bill to amend title II of the Social Security Act to restore from age 16 to age 18 the age of a child at which certain benefits under such title are terminated; to the Committee on Ways and Means.

By Mr. WEISS, 939—Cosponsors added, 4234

H.R. 1064—A bill to amend title II of the Social Security Act to eliminate the recently enacted limitations on lump-sum death benefits; to the Committee on Ways and Means.

By Mr. WEISS, 939

H.R. 1065—A bill to amend title II of the Social Security Act to restore child's insurance benefits for postsecondary school students; to the Committee on Ways and Means.

By Mr. WEISS, 939—Cosponsors added, 4234, 22726, 25525

H.R. 1066—A bill to amend title II of the Social Security Act to extend to future beneficiaries the restoration of minimum benefits recently enacted for existing beneficiaries; to the Committee on Ways and Means.

By Mr. WEISS, 939

H.R. 1067—A bill to repeal certain increases in highway taxes which were contained in the Highway Revenue Act of 1982, and for other purposes; to the Committee on Ways and Means.

By Mr. WILLIAMS of Ohio (for himself and Mr. Applegate), 939—Cosponsors added, 3869, 9874

H.R. 1068—A bill to repeal those provisions of the Tax Equity and Fiscal Responsibility Act of 1982 which impose withholding on interest and dividends; to the Committee on Ways and Means.

By Mr. WHITTAKER, 939

H.R. 1069—A bill to repeal the provisions of the Tax Equity and fiscal Responsibility Act of 1982 relating to withholding on interest and dividends; to the Committee on Ways and Means.

By Mr. WINN, 939

H.R. 1070—A bill to amend the Tax Equity and Fiscal Responsibility Act of 1982 to repeal the provisions requiring withholding on dividends and interest; to the Committee on Ways and Means.

By Mr. YATRON, 939—Cosponsors added, 1944

H.R. 1071—A bill for the acquisition by the United States by exchange of certain native-owned lands or interest in lands in Alaska; to the Committee on Interior and Insular Affairs.

By Mr. YOUNG of Alaska, 939—Reported (H. Rept. 98-45), 7421—Committee discharged, 7898—Rules suspended. Amended and passed House, 8113—Referred to Committee on Energy and Natural Resources, 8633

H.R. 1072—A bill for the relief of Margot Hogan; to the Committee on the Judiciary.

By Mrs. BOXER, 939—Reported with amendments (H. Rept. 98-495), 30964—Referred to Committee on the Judiciary, 32601—Amended and passed House, 32653—Amendments, 32653

H.R. 1073—A bill for the relief of Betty Laswell; to the Committee on the Judiciary.

By Mr. VOLKMER, 939

H.R. 1074—A bill for the relief of certain persons who suffered damages arising from the flood caused by the action of the U.S. Army Corps of Engineers on July 27, 1981, in lowering the top of a cofferdam on the Salt River in the State of Missouri; to the Committee on the Judiciary.

By Mr. VOLKMER, 939

H.R. 1075—A bill to provide for the distribution within the United States of the U.S. Information Agency film entitled "Thanksgiving in Peshawar with Kirk Douglas"; to the Committee on Foreign Affairs.

By Mr. BEILENSON, 1186

H.R. 1076—A bill to strengthen the domestic waterborne commerce of the United States; to the Committee on Merchant Marine and Fisheries.

By Mr. BONKER (for himself, Mr. Young of Alaska, Mr. Swift, Mr. Pritchard, Mr. Lowry of Washington, Mr. Dicks, and Mr. Chandler), 1186—Reported (H. Rept. 98-214), 13391—Debated, 15502—Rules suspended. Passed House, 15658—Referred to Committee on Commerce, Science, and Transportation, 15980

H.R. 1077—A bill to provide that persons who produce certain agricultural commodities on highly erodible land in a manner which fails to prevent such erosion may not receive certain Federal assistance with respect to such land or agricultural commodities grown on such land, and for other purposes; to the Committee on Agriculture.

By Mr. BROWN of Colorado, 1186—Cosponsors added, 7899, 11483, 12527, 13392, 16916, 21016, 21258, 24217

H.R. 1078—A bill to amend the Fair Labor Standards Act of 1938 to provide that blind persons may not be employed at less than the applicable minimum wage under that act; to the Committee on Education and Labor.

By Mr. BURTON of California, 1186—Cosponsors added, 1830, 1944, 2591, 2852, 3092, 5085, 6394, 7605

H.R. 1079—A bill to provide benefits for sufferers from byssinosis; to the Committee on Education and Labor.

By Mr. BURTON of California, 1186

H.R. 1080—A bill to amend title XIX of the Social Security Act to provide for medicaid coverage of acupuncturists' services; to the Committee on Energy and Commerce.

By Mr. BURTON of California, 1186

H.R. 1081—A bill for the relief of certain natives of the Philippines who served in the U.S. Armed Forces during World War II; to the Committee on the Judiciary.

By Mr. BURTON of California, 1186—Cosponsors added, 4234, 5043

H.R. 1082—A bill to provide benefits under part B of the medicare program with respect to acupuncture treatment in States which license or certify individuals who furnish such treatment; jointly, to the Committees on Ways and Means and Energy and Commerce.

By Mr. BURTON of California, 1186

H.R. 1083—A bill to require that the U.S. Government oppose the furnishing of assistance by the International Monetary Fund to any country which practices apartheid; to the Committee on Banking, Finance and Urban Affairs.

By Mr. DIXON (for himself, Mr. Gray, Mr. Lowry of Washington, Mr. Wolpe, Mr. Barnes, Mr. Bedell, Mr. Bonior of Michigan, Mr. Crockett, Mr. Dellums, Mr. Dymally, Mr. Edgar, Mr. Edwards of California, Mr. Fazio, Mr. Fauntroy, Mr. Foglietta, Mr. Fowler, Mr. Frank, Mr. Garcia, Mr. Guarini, Mrs. Hall of Indiana, Mr. Hall of Ohio, Mr. Kildee, Mr. Lehman of Florida, Mr. Leland, Mr. Markey, Mr. Panetta, Mr. Mitchell, Mr. Pepper, Mr. Rangel, Mr. Ratchford, Mr. Schumer, Mr. Stark, Mr. Washington, and Mr. Waxman), 1186—Cosponsors added, 3619, 6943, 7425, 9454, 9402, 10481, 10819, 11932, 13619, 14430, 16091, 16673

H.R. 1084—A bill to delay the effective date of the provisions which require withholding of tax from interest and dividends; to the Committee on Ways and Means.

By Mr. EDWARDS of Oklahoma (for himself, Mr. Marlenee, Mr. Kogovsek, Mr. Lott, Ms. Oakar, Mr. Martin of New York, Mrs. Bouquard, Mr. Lagomarsino, Mr. Porter, Mr. Hutto, Mr. Winn, Mr. Petri, Mr. McCurdy, Mr. Stangeland, Mr. Weber, Mr. Smith of New Jersey, Mr. Hughes, Mr. Hansen of Idaho, Mr. Miller of Ohio, Mr. Morrison of Washington, Mr. Chappell, Mr. Skeen, Mr. Wortley, Mr. Hammerschmidt, and Mr. Solomon), 1186—Cosponsors added, 1494, 1944, 2417, 3619, 4666, 5771, 9674, 14430, 14608, 14862, 15841, 17812

H.R. 1085—A bill to amend title 11, United States Code, to establish an improved basis for providing relief under chapter 7, and for other purposes; to the Committee on the Judiciary.

By Mr. HANSEN of Idaho, 1186

H.R. 1086—A bill to suspend temporarily the duty on certain menthol feedstocks until July 1, 1986; to the Committee on Ways and Means.

By Mr. HARTNETT, 1186—Cosponsors added, 6394

H.R. 1087—A bill to amend the Internal Revenue Code of 1954 to exclude from gross income amounts which are received from a public retirement system and which are attributable to services as a Federal, State, or local policeman and fireman; to the Committee on Ways and Means.

By Mr. HARTNETT (for himself, Mr. Quillen, Mr. Price, Mr. McGrath, and Mr. Roe), 1186—Cosponsors added, 2196, 5250, 8454, 14608, 21751, 23929, 24347, 30570

H.R. 1088—A bill to designate the Dick Smith Wilderness in the Los Padres National Forest in the State of California; to the Committee on Interior and Insular Affairs.

By Mr. LAGOMARSINO, 1186

H.R. 1089—A bill to disallow the Secretary of the Interior from issuing oil and gas leases with respect to a geographical area located in the Pacific Ocean off the coastline of the State of California; to the Committee on Interior and Insular Affairs.

By Mr. LAGOMARSINO, 1186

H.R. 1090—A bill to prohibit vessels transporting Alaskan oil from using routes through the territorial and international waters northward of the Santa Barbara Channel Islands; to the Committee on Merchant Marine and Fisheries.

By Mr. LAGOMARSINO, 1186

H.R. 1091—A bill to authorize construction of a modification of the Gallipolis locks and dam, Ohio River, Ohio and W. Va., and to insure that this work shall be completed expeditiously; to the Committee on Public Works and Transportation.

By Mr. LUKEN, 1186

H.R. 1092—A bill to amend title 18, United States Code, to make a crime the use, for fraudulent or other illegal purposes, of any computer owned or operated by the United States, certain financial institutions, and entities affecting interstate commerce; to the Committee on the Judiciary.

By Mr. NELSON of Florida, 1186—Cosponsors added, 2146, 2196, 2591, 3060, 3619, 5043, 5633, 6394, 6943, 7605, 7741, 8454, 9402, 9619, 9874, 10481, 10819, 11105, 12793, 14000, 14241, 14360, 14608, 15534, 16998, 17193, 20123, 20667, 22081, 23255, 23738, 23929, 24217, 25188, 25525, 25720, 25967, 26203, 27146, 28325, 30018, 30570, 31844

H.R. 1093—A bill to amend the Federal Supplemental Compensation Act of 1982 to provide additional extended unemployment benefits for railroad workers; to the Committee on Ways and Means.

By Mr. OBERSTAR, 1186—Cosponsors added, 3619, 5250, 6530, 8220

H.R. 1094—A bill to authorize construction of a modification of the Gallipolis locks and dam, Ohio River, Ohio and W. Va., and to insure that this work shall be completed expeditiously; to the Committee on Public Works and Transportation.

By Mr. PERKINS (for himself, Mr. Natcher, Mr. Rahall, Mr. Wise, Mr. Mollohan, Mr. Kindness, and Mr. Walgren), 1186—Cosponsors added, 1584

H.R. 1095—A bill to grant a Federal charter to the 369th Veterans' Association; to the Committee on the Judiciary.

By Mr. RANGEL, 1187—Reported with amendments (H. Rept. 98-490), 31129—Motion to suspend the rules and pass the bill, as amended, 32477—Rules suspended. Amended and passed House, 32500—Referred to Committee on the Judiciary, 32601

H.R. 1096—A bill to amend the Vocational Education Act of 1963 to make grants available for vocational programs for older persons and to establish a grant program for the establishment of model centers for vocational education for older persons; to the Committee on Education and Labor.

By Mr. RATCHFORD (for himself, Mr. Pepper, Mr. Goodling, Mr. Weiss, Mr. Frank, Mr. Simon, Ms. Oakar, Mr. Biaggi, Mr. Won Pat, Mr. Stokes, Mr. Mitchell, Mr. Hughes, Mr. Kildee, Mr. Washington, Ms. Mikulski, Mr. Stark, Mr. Synar, Mr. Fazio, Mr. Murphy, Mr. Wise, Mr. Gejdenson, Mr. McNulty, Mr. Morrison of Connecticut, Mr. Roe, Mr. Corrada, Mr. Lantos, Mr. Tallon, Mr. Feighan, Mr. Gingrich, Mr. Conyers, Mr. Lowry of Washington, Mr. Lehman of Florid, Mr. Sunia, Mrs. Hall of Indiana, Mr. Daub,, Mr. Eckart, and Mr. Waxman), 1187—Cosponsors added, 1494, 2910, 5085

H.R. 1097—A bill to place methaqualone in schedule I of the Controlled Substances Act, and for other purposes; to the Committee on Energy and Commerce.

By Mr. ROWLAND (for himself, Mr. Leland, Mr. Jenkins, Mr. Barnard, Mr. Fowler, Mr. Levitas, Mr. Thomas of Georgia, Mr. Ray, Mr. McDonald, Mr. Hatcher, and Mr. Gingrich), 1187—Cosponsors added, 3869, 6943, 15723, 21016

H.R. 1098—A bill to amend the Bail Reform Act of 1966 to permit consideration of danger to the community in setting pretrial release conditions, to permit pretrial detention of certain offenders, and for other purposes; to the Committee on the Judiciary.

Mr. SAWYER (for himself, Mr. Fish, Mr. Moorhead, Mr. Hyde, Mr. Kindness, Mr. Sam B. Hall, Jr., Mr. Lungren, Mr. Sensenbrenner, Mr. McCollum, Mr. Shaw, Mr. DeWine, Mr. Gekas, Mr. Won Pat, Mr. Marriott, Mr. Robinson, Mr. Lagomarsino, Mr. Rinaldo, Mr. Frenzel, Ms. Fiedler, Mr. Coughlin, Mr. Weber, Mr. Dreier of California, Mr. McKinney, and Mr. Daniel), 1187—Cosponsors added, 2086, 2417, 19908, 28038

H.R. 1099—A bill to repeal sections 301 through 308 of the Tax Equity and Fiscal Responsibility Act of 1982, which impose withholding on interest and dividends; to the Committee on Ways and Means.

By Mr. SKELTON, 1187

H.R. 1100—A bill to amend the Internal Revenue Code of 1954 to exempt from interest and dividend withholding all individuals age 65 or older without regard to the prior year income tax liability of such individuals; to the Committee on Ways and Means.

By Mr. SKEEN, 1187—Cosponsors added, 4666, 6394

H.R. 1101—A bill to repeal the withholding on dividends and interest enacted by the Tax Equity and Fiscal Responsibility Act of 1982; to the Committee on Ways and Means.

By Mr. SKEEN, 1187

H.R. 1102—A bill to provide for the designation of the Burns Paiute Indian Colony of Oregon as the beneficiary of a public domain allotment and to provide that all interests in public domain allotments in Harney County, Oreg., which are held by Indian allottees who die intestate and without heirs shall escheat to the United States to be held in trust for the benefit of the Burns Paiute Indian Colony of Oregon and added to the Burns Paiute Indian Reservation; to the Committee on Interior and Insular Affairs.

By Mr. DENNY SMITH (for himself and Mr. Robert F. Smith), 1187—Reported (H.

H.R. 1103—Continued
Rept. 96-50), 7740—Passed House, 8691—Laid on table, 8691

H.R. 1103—A bill to repeal the interest and dividend withholding enacted by the Tax Equity and Fiscal Responsibility Act of 1982; to the Committee on Ways and Means.
By Mr. WATKINS, 1187

H.R. 1104—A bill to amend title 10, United States Code, to authorize the Secretary concerned to transport to the place of burial the remains of a member of the uniformed services entitled to retired or retainer pay who dies in a military medical facility; to the Committee on Armed Services.
By Mr. WON PAT, 1187—Cosponsors added, 5260, 5683, 6530, 9454, 10819

H.R. 1105—A bill to recognize the cultural tradition of the Pacific territories and possessions of the United States by allowing the possession of betelnut for personal use by residents of such territories and possessions; to the Committee on Energy and Commerce.
By Mr. WON PAT, 1187

H.R. 1106—A bill to amend part B of title XVIII of the Social Security Act with respect to payment for laboratory services under the medicare program; jointly, to the Committees on Ways and Means and Energy and Commerce.
By Mr. WYDEN, 1187—Cosponsors added, 6530

H.R. 1107—A bill for the relief of Dr. Adel Shervin; to the Committee on the Judiciary.
By Mr. BEDELL, 1187

H.R. 1108—A bill for the relief of Maria de Jesus Castro; to the Committee on the Judiciary.
By Mr. BURTON of California, 1188

H.R. 1109—A bill for the relief of Rosa Maria Jansa de Mendes; to the Committee on the Judiciary.
By Mr. BURTON of California, 1188

H.R. 1110—A bill for the relief of Bertha Rubio de Parra; to the Committee on the Judiciary.
By Mr. BURTON of California, 1188

H.R. 1111—A bill for the relief of Emily Gayanes Gaufo, Joselyn G. Gaufo, and Favio G. Gaufo, Jr.; to the Committee on the Judiciary.
By Mr. BURTON of California, 1188

H.R. 1112—A bill for the relief of Sylvia Rabanal Gulen; to the Committee on the Judiciary.
By Mr. BURTON of California, 1188

H.R. 1113—A bill for the relief of Chen-Chuan Jen; to the Committee on the Judiciary.
By Mr. BURTON of California, 1188

H.R. 1114—A bill for the relief of Shirley Lee (also known as Wu Shao Wei); to the Committee on the Judiciary.
By Mr. BURTON of California, 1188

H.R. 1115—A bill for the relief of Fung Ping Lee; to the Committee on the Judiciary.
By Mr. BURTON of California, 1188

H.R. 1116—A bill for the relief of Maximiano Tamayo Lucero; to the Committee on the Judiciary.
By Mr. BURTON of California, 1188

H.R. 1117—A bill for the relief of Joaquin Morales; to the Committee on the Judiciary.
By Mr. BURTON of California, 1188

H.R. 1118—A bill for the relief of Reynaldo B. Nidoy and Bella Anderson Nidoy; to the Committee on the Judiciary.
By Mr. BURTON of California, 1188

H.R. 1119—A bill for the relief of John Kerry Murphy; to the Committee on the Judiciary.
By Mr. BURTON of California, 1188

H.R. 1120—A bill for the relief of Guadalupe Antionio Pino; to the Committee on the Judiciary.
By Mr. BURTON of California, 1188

H.R. 1121—A bill for the relief of Milika Tafuna; to the Committee on the Judiciary.
By Mr. BURTON of California, 1188

H.R. 1122—A bill for the relief of Barry David Tombs; to the Committee on the Judiciary.
By Mr. BURTON of California, 1188

H.R. 1123—A bill for the relief of Romeo Sanches Vita (also known as Romeo Sanches Peres); to the Committee on the Judiciary.
By Mr. BURTON of California, 1188

H.R. 1124—A bill for the relief of Ida Vogina; to the Committee on the Judiciary.
By Mr. BURTON of California, 1188

H.R. 1125—A bill for the relief of Perla Vogina; to the Committee on the Judiciary.
By Mr. BURTON of California, 1188

H.R. 1126—A bill for the relief of Sui Sam Young; to the Committee on the Judiciary.
By Mr. BURTON of California, 1188

H.R. 1127—A bill for the relief of James E. Kennedy; to the Committee on the Judiciary.
By Mr. BROWN of California, 1188

H.R. 1128—A bill for the relief of Mrs. Frances Parker; to the Committee on the Judiciary.
By Mr. LAGOMARSINO, 1188

H.R. 1129—A bill for the relief of Phyllis Steiner; to the Committee on the Judiciary.
By Mr. LAGOMARSINO, 1188

H.R. 1130—A bill for the relief of Mordechai Steinberg; to the Committee on the Judiciary.
By Mr. MAVROULES, 1188

H.R. 1131—A bill to establish a uniform nationwide standard governing classifications based upon gender; to the Committee on the Judiciary.
By Mr. KRAMER (for himself, Mr. Duncan, Mr. Campbell, Mr. Hilley, and Mr. Denny Smith), 1230—Cosponsors added, 1944, 2417, 3069, 7605, 23736

H.R. 1132—A bill to amend the Surface Mining Control and Reclamation Act of 1977 relating to maps and plans of lands to be mined; to the Committee on Interior and Insular Affairs.
By Mr. APPLEGATE, 1230—Cosponsors added, 2652, 3619, 5043

H.R. 1133—A bill to amend the Clean Air Act with respect to the prevention and control of air pollution in border areas of the United States and countries contiguous to the United States, and for other purposes; jointly, to the Committees on Foreign Affairs and Energy and Commerce.
By Mr. COLEMAN of Texas, 1230

H.R. 1134—A bill to amend title III of the Elementary and Secondary Education Act of 1965 to provide for one or more national centers for personal computers in education; to the Committee on Education and Labor.
By Mr. DOWNEY of New York, 1230

H.R. 1135—A bill to amend title 38, United States Code, to waive the 1-year limitation on claims for compensation from the Veterans' Administration for disabilities and diseases incurred in or aggravated by military service in the case of claims by veterans who served in Southeast Asia during the Vietnam era for compensation for disabilities resulting from exposure to the phenoxy herbicide known as agent orange or other phenoxy herbicides; to the Committee on Veterans' Affairs.
By Mr. DOWNEY of New York, 1230—Cosponsors added, 15723

H.R. 1136—A bill to amend the Internal Revenue Code of 1954 to provide long-term capital gain treatment for distribution of earnings with respect to certain small business participating debentures; to the Committee on Ways and Means.
By Mr. ECKART (for himself, Mr. Shannon, Mr. Mitchell, Mr. Pease, Mr. Ford of Tennessee, Mrs. Schneider, Mr. McKinney, Mr. Fish, Mr. Bedell, Mr. Nowak, Mr. Ralph M. Hall, Mr. Brown of California, Mr. Frank, Mr. Boland, Mr. Mavroules, Mr. D'Amours, Mr. Daschle, Mr. Wyden, Mr. Ratchford, Mr. Hiler, Mr. Tallon, Mr. Stokes, Ms. Oakar, Mr. Williams of Montana, Mr. Mrazek, Mr. Roemer, Mr. McNulty, Mr. Murphy, Mr. Kogovsek, Mr. Daub, Mr. Fauntroy, Mr. Feighan, Mr. Sabo, Mr. Wolpe, Mr. Studds, Mr. Corrada, Mr. Tauke, Mr. Rahall, Mr. Mineta, Mr. Vento, Mr. Wilson, and Mr. Marriott), 1230—Cosponsors added, 1494, 3619, 9402, 11932, 17612, 26536, 29459

H.R. 1137—A bill to amend title 38, United States Code, to establish in the Veterans' Administration an Advisory Committee on Women Veterans; to the Committee on Veterans' Affairs.
By Mr. EDGAR (for himself and Mr. Edwards of California), 1230—Cosponsors added, 6530, 7425, 7741, 9402, 10819

H.R. 1138—A bill to authorize the Secretary of the Army, acting through the Chief of Engineers, to construct the project for flood control and recreation in the Upper White Oak Bayou area, Tex.; to the Committee on Public Works and Transportation.
By Mr. FIELDS (for himself, Mr. Archer, Mr. Wilson, Mr. Bartlett, Mr. Loeffler, Mr. Sam B. Hall, Jr., Mr. Hightower, Mr. Stenholm, Mr. Andrews of Texas, Mr. Leland, Mr. Pickle, Mr. Leath of Texas, and Mr. Hance), 1230

H.R. 1139—A bill to permit the carriage of passengers between ports and places in the United States by foreign vessels if the voyages of such vessels do not directly compete with those of U.S.-flag vessels; to the Committee on Merchant Marine and Fisheries.
By Mr. HUNTER (for himself, Mr. Lowery of California, and Mr. Packard), 1230—Cosponsors added, 12766

H.R. 1140—A bill to provide for the release of certain restrictions on the conveyance of certain lands conveyed to the State of Florida, and for other purposes; to the Committee on Interior and Insular Affairs.
By Mr. HUTTO, 1230

H.R. 1141—A bill to provide for payments in lieu of taxes to be made by the United States to local governments for property exempt from property taxation under Federal law which is located within the jurisdiction of the local government and owned by the United States, a foreign government, or an international organization; to the Committee on Government Operations.
By Mr. KAZEN, 1230—Cosponsors added, 6943, 14698

H.R. 1142—A bill to recognize the organization known as the National Association of State Directors of Veteran's Affairs, Inc.; to the Committee on the Judiciary.
By Mr. LEATH of Texas (for himself, Mr. Montgomery, and Mr. Hammerschmidt), 1230—Cosponsors added, 1830, 4066, 7425, 7741

H.R. 1143—A bill to repeal sections 301 through 308 of the Tax Equity and Fiscal Responsibility Act of 1982, which impose withholding on interest and dividends; to the Committee on Ways and Means.
By Mr. LEWIS of Florida, 1230

H.R. 1144—A bill to provide for a capital budget within the budget of the U.S. Government, to provide budget process incentives for dedicated revenues, and to create a National Commission on the Rebuilding of America; jointly, to the Committees on Government Operations, Rules, Public Works and Transportation, and Energy and Commerce.
By Mr. MINETA, 1230—Cosponsors added, 4066, 6085, 7899, 16673, 21016, 22726

H.R. 1145—A bill to amend section 144 of title 23, United States Code, to increase the Federal share payable for highway bridge replacement and rehabilitation projects from 80 percent to 90 percent; to the Committee on Public Works and Transportation.
By Mr. MURPHY, 1230—Cosponsors added, 7899

H.R. 1146—A bill to amend the Tariff Schedules of the United States to provide for rates of duty on imported roses consistent with those maintained by the European Economic Community on imports of roses from the United States and other nations; to the Committee on Ways and Means.
By Mr. PANETTA (for himself, Mr. Schulze, and Mr. Lantos), 1231—Cosponsors added, 3619, 8454, 9691, 10461, 13007, 14068, 14962, 18233, 18337, 21016, 26203, 29069

H.R. 1147—A bill to amend title 11 of the United States Code to make certain changes in the personal bankruptcy law, and for other purposes; to the Committee on the Judiciary.
By Mr. RODINO, 1231—Cosponsors added, 2417, 3062, 4234, 5065, 5833, 6394, 7605, 8220, 9619, 12527, 13619, 23929

H.R. 1148—A bill to amend the Internal Revenue Code of 1954 and the Social Security Act to provide an exemption from coverage under the social security program, through a tax refund procedure, for employees who are members of religious faiths which oppose participation in such program, and to provide a similar exemption on a current basis—pursuant to waiver certificates filed in advance—for employers engaged in farming and their employees in cases where both are members of such faiths; and to make the existing exemption for self-employed members of such faiths available to certain additional individuals; to the Committee on Ways and Means.
By Mr. SCHULZE (for himself and Mr. Walker), 1231—Cosponsors added, 2591

H.R. 1149—A bill to designate certain national forest system and other lands in the State of Oregon for inclusion in the national wilderness preservation system, and for other purposes; to the Committee on Interior and Insular Affairs.
By Mr. WEAVER (for himself, Mr. AuCoin, and Mr. Wyden), 1231—Reported with amendments (H. Rept. 98-13), 3614—Amendment, 6085, 6340, 6343, 6349, 6353—Debated, 6329—Amended and passed House, 6357—Referred to Committee on Energy and Natural Resources, 6835

H.R. 1150—A bill for the relief of Teodoro N. Salanga, Jr.; to the Committee on the Judiciary.
By Mr. HUTTO, 1231

H.R. 1151—A bill for the relief of Terry Cutrer; to the Committee on the Judiciary.
By Mr. LOTT, 1231

H.R. 1152—A bill for the relief of Tomoko Jessica Kyan; to the Committee on the Judiciary.
By Mr. MATSUI, 1231—Reported with amendments (H. Rept. 98-485), 30984—Referred to Committee on the Judiciary, 32601—Amended and passed House, 32653—Amendments, 32653

H.R. 1153—A bill for the relief of Wayne Greenfield; to the Committee on the Judiciary.
By Mr. PANETTA, 1231

H.R. 1154—A bill for the relief of Richard W. Ireland; to the Committee on the Judiciary.
By Mrs. SNOWE, 1231

H.R. 1155—A bill to amend the Communications Act of 1934 to provide for greater participation of minorities in telecommunications; jointly, to the Committees on Energy and Commerce and Ways and Means.
By Mrs. COLLINS , 1490—Cosponsors added, 3250, 14241, 26800

H.R. 1156—A bill to amend the Small Business Investment Act of 1958; to the Committee on Small Business.
By Mr. ADDABBO , 1490

H.R. 1157—A bill to amend the Small Business Act to restrict the authority of the Small Business Administration to deny financial assistance to small business concerns solely because the primary business operations of such concerns relate to the communication of ideas; to the Committee on Small Business.
By Mr. ADDABBO , 1490

H.R. 1158—A bill to establish a Minority Business Development Administration in the Department of Commerce, to clarify the relationship between such Administration and the Small Business Administration, and for other purposes; jointly, to the Committees on Banking, Finance and Urban Affairs and Small Business.
By Mr. ADDABBO (for himself and Mr. Mitchell), 1490—Cosponsors added, 3250

H.R. 1159—A bill to promote interstate commerce by regulating the contractual arrangements between suppliers and retailers in the office machine and equipment industry; to the Committee on Energy and Commerce.
By Mr. ALEXANDER , 1490—Cosponsors added, 11932, 23255, 23738, 26800, 31844

H.R. 1160—A bill to amend title 10, United States Code, to provide for the funding of military retired pay and survivor benefits on an actuarially sound basis; to the Committee on Armed Services.
By Mr. BENNETT, 1490

H.R. 1161—A bill to extend to all unmarried individuals the full tax benefits of income splitting now enjoyed by married individuals filing joint returns; and to remove rate inequities for married persons where both are employed; to the Committee on Ways and Means.
By Mr. BENNETT, 1490

H.R. 1162—A bill to amend the National School Lunch Act to require that the Secretary provide cash assistance for distribution, processing, and handling of agricultural commodities made available under section 14(a)(2) of such act, and for other purposes; jointly, to the Committees on Education and Labor and Agriculture.
By Mr. BIAGGI , 1490

H.R. 1163—A bill to repeal sections 301 through 308 of the Tax Equity and Fiscal Responsibility Act of 1982, which impose withholding on interest and dividends; to the Committee on Ways and Means.
By Mr. BONER of Tennessee, 1490

H.R. 1164—A bill to repeal sections 301 through 308 of the Tax Equity and Fiscal Responsibility Act of 1982, which impose withholding on interest and dividends; to the Committee on Ways and Means.
By Mr. BORSKI, 1490

H.R. 1165—A bill to designate the Federal building in Oak Ridge, Tenn., as the "Joe L. Evins Federal Building," to direct the Administrator of General Services to administer 12.5 acres of land adjacent to the building in the same manner as the Administrator administered that land before November 30, 1982, and to designate that land as the "Sam Rayburn Recreational Area"; to the Committee on Public Works and Transportation.
By Mrs. BOUQUARD, 1490

H.R. 1166—A bill to amend title II of the Social Security Act to exclude the social security trust funds from the unified budget of the U.S. Government; to the Committee on Ways and Means.
By Mrs. BOUQUARD, 1491

H.R. 1167—A bill to amend the Social Security Act to provide for improved management of the social security trust funds and increase the return on investments to those funds; to the Committee on Ways and Means.
By Mrs. BOUQUARD, 1491

H.R. 1168—A bill to amend title II of the Social Security Act and chapter 21 of the Internal Revenue Code of 1954 to provide social security coverage for Members of Congress; to the Committee on Ways and Means.
By Mrs. BOUQUARD, 1491

H.R. 1169—A bill to amend title 11, United States Code, to establish an improved basis for providing relief under chapter 7, and for other purposes; to the Committee on the Judiciary.
By Mrs. BOUQUARD, 1491

H.R. 1170—A bill to amend section 218 of the Social Security Act to provide that the termination by a State of social security coverage for State or local employees within any coverage group (otherwise than as part of the complete termination of the State's agreement under that section) shall not apply with respect to the members of such group who desire to continue their social security coverage under the agreement; to the Committee on Ways and Means.
By Mr. BROOKS , 1491

H.R. 1171—A bill to provide authority for activities to develop and expand export markets for U.S. agricultural commodities, and for other purposes; jointly, to the Committees on Agriculture and Foreign Affairs.
By Mr. BREAUX , 1491

H.R. 1172—A bill to amend the Internal Revenue Code of 1954 to allow individuals to elect a refundable credit against income tax equal to 20 percent of their medical expenses in lieu of the deduction for the excess of such expenses over 5 percent of adjusted gross income; to the Committee on Ways and Means.

H.R. 1172—Continued
By Mr. CLAY, 1491—Cosponsors added, 3619, 5043, 6530, 9661

H.R. 1173—A bill to amend the Small Business Investment Act to provide for the issuance of tax exempt bonds for pollution control purposes; to the Committee on Small Business.
By Mr. CONTE (for himself, Mr. Bedell, Mr. Molinari, Mr. Mavroules, Mr. Hatcher, and Mr. Eckart), 1491

H.R. 1174—A bill to repeal the Davis-Bacon Act, and for other purposes; to the Committee on Education and Labor.
By Mr. PHILIP M. CRANE, 1491—Cosponsors added, 9288, 13619

H.R. 1175—A bill to amend the Tax Equity and Fiscal Responsibility Act of 1982 to exclude public employee pension benefit plans from the operation of section 235; to the Committee on Ways and Means.
By Mr. DOWNEY of New York, 1491

H.R. 1176—A bill to amend the Internal Revenue Code of 1954 to continue to allow mortgage revenue bonds to be issued; to the Committee on Ways and Means.
By Mr. DOWNEY of New York (for himself, Mr. Frenzel, Mr. Heftel of Hawaii, Mr. Duncan, Mr. Gephardt, Mr. Guarini, Mr. Anthony, Mr. Ford of Tennessee, Mrs. Kennelly, Mr. Vander Jagt, Mr. Thomas of California, Mr. Jenkins, Mr. Pease, Mr. Campbell, Mr. Matsui, Mr. Conable, Mr. Martin of North Carolina, Mr. Dorgan, Mr. Flippo, Mr. Foley, and Mr. Lott), 1491—Cosponsors added, 1830, 3092, 4666, 5833, 6394, 6530, 8454, 9402, 9874, 10481, 11483, 12527, 13392, 14241, 16673, 20867, 21517

H.R. 1177—A bill to repeal the withholding on interest, dividends and patronage dividends enacted by the Tax Equity and Fiscal Responsibility Act of 1982 and to require, in lieu of such withholding, the Secretary of the Treasury to use existing information returns to insure that the proper amount of tax is collected with respect to interest, dividends, and patronage dividends; to the Committee on Ways and Means.
By Mr. DREIER of California, 1491

H.R. 1178—A bill to amend the Internal Revenue Code of 1954 to provide that handicapped individuals will be eligible for the one-time exclusion of gain from the sale of a principal residence; to the Committee on Ways and Means.
By Mr. DWYER of New Jersey (for himself, Mr. Bedell, Mr. Barnes, Mrs. Collins, Mr. Conyers, Mr. Corrada, Mr. Edgar, Mr. Fazio, Mr. Florio, Mr. Forsythe, Mr. Garcia, Mr. Gingrich, Mr. Gore, Mr. Howard, Mr. Rahall, Mr. Roe, Mr. Scheuer, Mr. Stokes, Mr. Vento, and Mr. Waxman), 1491—Cosponsors added, 3619, 16673

H.R. 1179—A bill to amend the Employee Retirement Income Security Act of 1974 and the Internal Revenue Code of 1954 to permit the investment by employee benefit plans in residential mortgages; jointly, to the Committee on Education and Labor and Ways and Means.
By Mr. ERLENBORN, (for himself, Mr. Conable, Mr. Pickle, Mr. Regula and Mrs. Roukema), 1491—Cosponsors added, 4666, 10670, 18473

H.R. 1180—A bill to amend the Internal Revenue Code of 1954 to provide additional financing for the railroad retirement system by increasing the railroad retirement taxes on employers, employees, and employee representatives; to the Committee on Ways and Means.
By Mr. FOWLER (for himself, Mr. Jenkins, Mr. McEwen, Mr. Matsui, and Mrs. Kennelly), 1491—Cosponsors added, 2417, 3069, 7605, 9661

H.R. 1181—A bill to amend the Internal Revenue Code of 1954 to exclude from gross income interest on certain reparation payments received by individuals persecuted under the German National Socialist regime; to the Committee on Ways and Means.
By Mr. GARCIA (for himself, Mr. Addabbo, Mr. Bonior of Michigan, Mr. Chandler, Mr. Corrada, Mr. Crockett, Mr. Fauntroy, Mr. Fazio, Mr. Forsythe, Mr. Frank, Mr. Frost, Mr. Horton, Mr. Hyde, Mr. Kogovsek, Mr. Lantos, Mr. Lehman of Florida, Mr. Leland, Mr. Lent, Mr. Levine of California, Mr. Mavroules, Ms. Mikulski, Mr. McKinney, Mr. Minish, Mr. Mrazek, Mr. Oberstar, Mr. Ottinger, Mr. Owens, Mr. Rangel, Mr. Roe, Mr. Scheuer, Mr. Schumer, Mr. Solarz, Mr. Stokes, Mr. Towns, Mr. Weiss, Mr. Wilson, and Mr. Wyden), 1491—Cosponsors added, 1830, 1944, 2066, 2146, 2910

H.R. 1182—A bill to provide mandatory social coverage for Members of Congress; to the Committee on Way and Means.
By Mr. GINGRICH, 1491

H.R. 1183—A bill to amend the Internal Revenue Code of 1954 to limit to $700 the maximum reduction in individual income tax resulting from the third year of the rate cuts enacted by the Economic Recovery Tax Act of 1981; to the Committee on Ways and Means.
By Mr. GUARINI (for himself, Mr. Wright, Mr. Foley, Mr. Alexander, and Mr. Gephardt), 1491—Cosponsors added, 1944, 2196, 6530, 14608, 14698, 14862, 15154, 15723, 16091, 16573—Reported with amendments (H. Rept. 98-252), 16672—Amendments, 16699, 17141—Made special order (H. Res. 242), 16697—Debated, 17104, 17562, 17579, 17902—Amended and passed House, 17149—Ordered held at desk, 17410—Failed of passage, 17918

H.R. 1184—A bill to amend the Diplomatic Relations Act to limit immunity from criminal prosecution for families of foreign diplomats; to the Committee on Foreign Affairs.
By Mr. SAM B. HALL, JR., 1491—Cosponsors added, 9891

H.R. 1185—A bill to repeal the restrictions imposed by the Mortgage Subsidy Bond Tax Act of 1980 on the issuance of tax-exempt obligations for housing purposes; to the Committee on Ways and Means.
By Mr. HAMMERSCHMIDT, 1491

H.R. 1186—A bill to amend the Congressional Budget Act of 1974 to establish a Council on Economic Indicators and to provide for House and Senate approval of economic assumptions underlying the budget; to the Committee on Rules.
By Mr. HEFTEL of Hawaii, 1491

H.R. 1187—A bill to amend the Congressional Budget Act of 1974 to make first concurrent resolutions on the budget binding, to eliminate second concurrent resolutions on the budget, and for other purposes; to the Committee on Rules.
By Mr. HEFTEL of Hawaii, 1491

H.R. 1188—A bill to amend title II of the Social Security Act and chapter 21 of the Internal Revenue Code of 1954 to provide social security coverage for Members of Congress; to the Committee on Ways and Means.
By Mr. HEFTEL of Hawaii, 1491—Cosponsors added, 5833

H.R. 1189—A bill to amend the Internal Revenue Code of 1954 to require the Internal Revenue Service to make reasonable efforts to locate persons to whom unclaimed tax returns are owed, and for other purposes; to the Committee on Ways and Means.
By Mr. JEFFORDS, 1491

H.R. 1190—A bill to provide emergency credit assistance to farmers, and for other purposes; to the Committee on Agriculture.
By Mr. JONES of Tennessee (for himself and Mr. Coleman of Missouri), 1491—Cosponsors added, 2066, 2910, 4294, 5095, 5833, 6095, 7425, 7741—Reported with amendments (H. Rept. 98-48), 7740—Made special order (H. Res. 158), 9452—Amendments, 9557, 9773, 9983, 9989, 9403, 9820, 9891, 9935, 9942, 10462, 10767, 10770, 10774, 10776, 10778, 10784, 10785—Debated, 9918, 10766, 10773—Amended and passed House, 10767—Ordered placed on calendar, 11512

H.R. 1191—A bill to convey full title for lands granted to the town of Olathe, Colo., by act of Congress, and for other purposes; to the Committee on Interior and Insular Affairs.
By Mr. KOGOVSEK, 1491—Reported with amendments (H. Rept. 98-83), 11105—Amended and passed House, 12461

H.R. 1192—A bill to amend the Internal Revenue Code of 1954 to allow individuals a deduction for commuting expenses incurred on public mass transit; to the Committee on Ways and Means.
By Mr. LENT, 1491

H.R. 1193—A bill to amend the Internal Revenue Code of 1954 to lower the limitation on defined benefit plans established for policemen and firemen; to the Committee on Ways and Means.
By Mr. LENT (for himself and Mr. McGrath), 1491

H.R. 1194—A bill to amend title II of the Social Security Act to insure that the Secretary of Health and Human Services is provided adequate information concerning the death of individuals necessary for determining benefits under such title; to the Committee on Ways and Means.
By Mr. LIVINGSTON, 1491—Cosponsors added, 3619

H.R. 1195—A bill to increase temporarily the duty on certain wool that is the product of Argentina or Uruguay; to the Committee on Ways and Means.
By Mr. LOEFFLER (for himself, Mr. Coelho, Mr. Craig, Mr. Hightower, Mr. Marlenee, and Mr. Skeen), 1491

H.R. 1196—A bill to modify the insanity defense in the Federal courts; to the Committee on the Judiciary.
By Mr. McCOLLUM (for himself, Mr. Glickman, and Mr. Sam B. Hall, Jr.), 1491—Cosponsors added, 4666, 9288, 10481, 14068

H.R. 1197—A bill to amend the Export Administration Act of 1979 to extend the provisions relating to the export of domestically produced crude oil; to the Committee on Foreign Affairs.
By Mr. McKINNEY (for himself and Mr. Wolpe), 1492—Cosponsors added, 5095, 7425, 8454, 9288, 13392, 15723, 24819

H.R. 1198—A bill to amend the Internal Revenue Code of 1954 to add a method of valuing farm land owned by a private foundation for purposes of determining whether the foundation is an operating foundation; to the Committee on Ways and Means.
By Mr. MADIGAN, 1492—Cosponsors added, 13392

H.R. 1199—A bill to recognize the organization known as the Catholic War Veterans of the United States of America, Inc.; to the Committee on the Judiciary.

By Mr. MINISH, 1492—Cosponsors added, 3619, 3069, 4666, 5043, 5095, 5833, 6394, 6943, 7426, 8454, 9288, 9874, 10819, 11932, 12251, 12793, 14068, 14360, 14430, 14698, 15154, 15841, 17812, 18233, 19175, 20275, 21517, 21751, 22726, 24726, 30964

H.R. 1200—A bill to amend the title VII of the Civil Rights Act of 1964 to make discrimination against handicapped individuals an unlawful employment practice; to the Committee on Education and Labor.
By Mr. MOAKLEY, 1492—Cosponsors added, 4666, 5250, 6530, 7426, 8220, 9288, 9402, 10819, 12527, 21016

H.R. 1201—A bill to repeal the provisions of the Tax Equity and Fiscal Responsibility Act of 1982 which require withholding on interest and dividends; to the Committee on Ways and Means.
By Mr. MOLLOHAN, 1492

H.R. 1202—A bill to redesignate the Department of Commerce as the Department of Trade and Commerce to consolidate all functions relating to international trade in the Department of Trade and Commerce, and for other purposes; to the Committee on Government Operations.
By Mr. MRAZEK, 1492—Cosponsors added, 2591, 3619, 4666, 6530

H.R. 1203—A bill to amend the Internal Revenue Code of 1954 to make certain local organizations of police and firefighters exempt from taxation; to the Committee on Ways and Means.
By Mr. OBERSTAR, 1492—Cosponsors added, 2196, 2417, 4666, 10481

H.R. 1204—A bill to restore the rule of law; to the Committee on the Judiciary.
By Mr. PAUL, 1492

H.R. 1205—A bill to repeal certain provisions of law relating to the private carriage of letters, and for other purposes; to the Committee on Post Office and Civil Service.
By Mr. PAUL, 1492

H.R. 1206—A bill to repeal the provisions of the Tax Equity and Fiscal Responsibility Act of 1982 which require employer reporting with respect to tips; to the Committee on Ways and Means.
By Mr. PAUL, 1492—Cosponsors added, 2196, 2910, 3619, 3069, 4666, 5833, 6530, 8454

H.R. 1207—A bill to authorize the States to regulate the interstate transfer of water to insure that Federal regulation pursuant to the commerce clause does not impair or impede the efforts of the States to protect and control this resource; jointly, to the Committees on Interior and Insular Affairs and Public Works and Transportation.
By Mr. REGULA, 1492—Cosponsors added, 3250, 6530, 18233

H.R. 1208—A bill to repeal the withholding on interest and dividends enacted by the Tax Equity and Fiscal Responsibility Act of 1982; to the Committee on Ways and Means.
By Mr. ROEMER, 1492

H.R. 1209—A bill to amend the Internal Revenue Code of 1954 to provide that expenditures for woodburning stoves shall be eligible for the residential energy credit for energy conservation expenditures; to the Committee on Ways and Means.
By Mr. ST GERMAIN, 1492

H.R. 1210—A bill to establish a New England Regional Power Planning and Distribution Authority, and for other purposes; jointly, to the Committees on Energy and Commerce and Interior and Insular Affairs.
By Mr. ST GERMAIN, 1492

H.R. 1211—A bill to establish a Federal nonprofit corporation as the importing agent for the crude oil and petroleum products imported into the United States; jointly, to the Committees on Energy and Commerce and Ways and Means.
By Mr. ST GERMAIN, 1492

H.R. 1212—A bill to amend the Small Business Act to provide special loan guarantees to small business concerns for the acquisition of motor fuel service stations, to require the divorcement of such stations from operation by certain producers and refiners of motor fuels, to control sales by producers and refiners of motor fuels, and for other purposes; jointly, to the Committees on Small Business and Energy and Commerce.
By Mr. ST GERMAIN, 1492

H.R. 1213—A bill to amend certain provisions of law relating to units of the national park system and other public lands, and for other purposes; to the Committee on Interior and Insular Affairs.
By Mr. SEIBERLING, 1492—Reported with amendments (H. Rept. 98-15), 3614—Rules suspended. Amended and passed House, 4201—Referred to Committee on Energy and Natural Resources, 4780—Reported with amendments (S. Rept. 98-141), 13238—Amendments, 27569, 27601—Amended and passed Senate, 27600—House concurs in Senate amendments, 28617—Examined and signed in the Senate, 28862—Examined and signed in the House, 29086—Presented to the President, 29242—Approved [Public Law 98-141], 34226

H.R. 1214—A bill to provide for the transfer of administrative jurisdiction of certain public lands and for other purposes, to the Committee on Interior and Insular Affairs.
By Mr. SEIBERLING, 1492

H.R. 1215—A bill to amend section 8312 of title 5, United States Code, to provide that a Member of Congress may not be paid an annuity under the civil service retirement system for service as a Member if convicted of any felony which occurred in connection with his employment as a Member and is punishable by imprisonment for 2 or more years, and for other purposes, to the Committee on Post Office and Civil Service.
By Mr. SHELBY, 1492

H.R. 1216—A bill to change the name of the China Bluff Access Area being constructed by the Army Corps of Engineers as part of the Tennessee-Tombigbee Waterway near Warsaw in Sumter County, Ala., to the "S. W. Taylor Memorial Park"; to the Committee on Public Works and Transportation.
By Mr. SHELBY, 1492

H.R. 1217—A bill to provide relief from honey imports by increasing the duty thereon; to the Committee on Ways and Means.
By Mr. SHELBY, 1492—Cosponsors added, 8220, 26325

H.R. 1218—A bill to repeal the recently enacted elimination of child's insurance benefits under title II of the Social Security Act for postsecondary school students; to the Committee on Ways and Means.
By Mr. SHELBY, 1492—Cosponsors added, 6394

H.R. 1219—A bill to award a special congressional gold medal to the widow of Paul W. "Bear" Bryant; to the Committee on Banking, Finance and Urban Affairs.
By Mr. SHELBY (for himself, Mr. Bevill, Mr. Nichols, Mr. Flippo, Mr. Erdreich, Mr. Dickinson, and Mr. Edwards of Alabama), 1492—Cosponsors added, 3619, 6394, 8220, 14068, 21016, 29782, 30966, 32202

H.R. 1220—A bill to establish the Soviet Union and Eastern Europe Exchange Commission to provide additional financial support for exchange programs between the United States and the Soviet Union and countries of Eastern Europe; to the Committee on Foreign Affairs.
By Mr. SIMON, Mr. Hamilton, 1492

H.R. 1221—A bill to promote additional export sales of agricultural commodities, through an export credit revolving fund, in at least direct proportion to acreage reduction efforts and to establish authority for bonus commodity export sales; jointly, to the Committees on Agriculture and Foreign Affairs.
By Mrs. SMITH of Nebraska, 1492

H.R. 1222—A bill to prevent the foreclosure of mortgages on single-family homes by requiring the Secretary of Housing and Urban Development to provide immediate financial assistance to eligible homeowners whose mortgage payments are delinquent due to adverse economic conditions; to the Committee on Banking, Finance and Urban Affairs.
By Mr. WALGREN, 1492—Cosponsors added, 3069, 5043, 8220

H.R. 1223—A bill to amend the Railroad Unemployment Insurance Act to provide that certain amendments made by the Omnibus Budget Reconciliation Act of 1981 to the extended unemployment compensation program shall not affect the amount of benefits payable under the Railroad Unemployment Insurance Act; to the Committee on Ways and Means.
By Mr. WALGREN, 1492—Cosponsors added, 4666

H.R. 1224—A bill to repeal certain changes made by the Omnibus Budget Reconciliation Act of 1981 to the extended unemployment compensation program, and for other purposes; to the Committee on Ways and Means.
By Mr. WASHINGTON, 1492

H.R. 1225—A bill to amend the Internal Revenue Code of 1954 to allow individuals to compute the amount of the deduction for payments into retirements savings on the basis of the compensation of their spouses, and for other purposes; to the Committee on Ways and Means.
By Mr. WHITEHURST, 1492—Cosponsors added, 23736, 24217, 29459

H.R. 1226—A bill to temporarily reduce the duty on certain disposable surgical drapes and sterile gowns; to the Committee on Ways and Means.
By Mr. WHITTEN (for himself, Mr. Gibbons, and Mr. Ray), 1492—Cosponsors added, 7426, 14000, 14241, 15723, 16091, 16698, 17271, 17812

H.R. 1227—A bill to amend title XVIII of the Social Security Act to provide for alternative methods for the prospective payment of hospitals under the medicare program; jointly, to the Committees on Ways and Means and Energy and Commerce.
By Mr. WYDEN, 1492

H.R. 1228—A bill relating to the factors used in determining the allocation of the total allowable levels of foreign fishing permitted in the U.S. fishery conservation zone; to the Committee on Merchant Marine and Fisheries.
By Mr. YOUNG of Alaska, 1492

H.R. 1229—A bill to repeal title III, marine sanctuaries, of the Marine Protection, Research and Sanctuaries Act; to the

VOL 129 PT 25 1983

H.R. 1229—Continued
Committee on Merchant Marine and Fisheries.

By Mr. YOUNG of Alaska, 1492

H.R. 1230—A bill to allow the continuation of commercial fishing in certain Federal waters off Alaska; to the Committee on Interior and Insular Affairs.

By Mr. YOUNG of Alaska, 1492

H.R. 1231—A bill for the relief of Menno Swart; to the Committee on the Judiciary.

By Mr. AuCOIN, 1493

H.R. 1232—A bill for the relief of Fulton Battise, chief of the Tribal Council of the Alabama Coushatta Tribes of Texas and Enest Sickey, chairman of the Tribal Council of the Coushatta Tribe of Louisiana, and all other enrolled members of the Alabama Tribes of Texas and the Coushatta Tribe of Louisiana, respectively; to the Committee on the Judiciary.

By Mr. BREAUX, 1493

H.R. 1233—A bill for the relief of Reynaldo B. Nidoy and Bella Anderson Nidoy; to the Committee on the Judiciary.

By Mr. BURTON of California, 1493

H.R. 1234—A bill to establish domestic content requirements for motor vehicles sold or distributed in interstate commerce in the United States; referred to the Committee on Energy and Commerce, and concurrently to the Committee on Ways and Means for a period ending not later than 30 calendar days following the date on which the Committee on Energy and Commerce files its report in the House.

By Mr. OTTINGER (for himself, Ms. Mikulski, Mr. Pease, Mr. Sharp, Mr. Gephardt, Mr. Carr, and Mr. Dingell), 1492—Cosponsors added, 1830, 2066, 2196, 2417, 2852, 3619, 3989, 4234, 5065, 6085, 6843, 8961, 11932, 17271, 25188—Reported with amendments (H. Rept. 98-287, Pt. I), 18335—Consideration extended by Committee on Ways and Means, 21750—Reported (H. Rept. 98-287, part II), 25187—Made special order (H. Res. 336), 28210—Amendments, 28856, 29675, 29782, 30016, 30539, 30542, 30775, 30777, 30781, 30782—Debated, 29745, 30525, 30764—Amended and passed House, 30792—Referred to Committee on Commerce, Science, and Transportation, 31292

H.R. 1235—A bill for the relief of Demetrios Theodoropulos; to the Committee on the Judiciary.

By Mr. BURTON of California, 1493

H.R. 1236—A bill for the relief of Andrew and Julia Lui; to the Committee on the Judiciary.

By Mr. FRANK, 1493

H.R. 1237—A bill for the relief of Gramercy Machine Corp.; to the Committee on the Judiciary.

By Mr. LENT, 1493

H.R. 1238—A bill for the relief of Joseph Luca; to the Committee on the Armed Services.

By Mr. RATCHFORD, 1493

H.R. 1239—A bill for the relief of Lt. Col. Matt Urban; to the Committee on the Judiciary.

By Mr. VANDER JAGT, 1493

H.R. 1240—A bill to require the President to take certain actions to obtain relief from nontariff trade barriers imposed by foreign countries against agricultural goods produced in the United States; to the Committee on Ways and Means.

By Mr. BEREUTER (for himself and Mr. Daschle), 1582

H.R. 1241—A bill to extend and make permanent certain temporary laws relating to freight forwarders; to the Committee on Merchant Marine and Fisheries.

By Mr. BIAGGI (for himself, Mr. Jones of North Carolina, and Mr. Breaux), 1583

H.R. 1242—A bill to promote increased ocean transportation of bulk commodities in the foreign commerce of the United States in U.S.-flag ships, to strengthen the defense industrial base, and for other purposes; to the Committee on Merchant Marine and Fisheries.

By Mrs. BOGGS (for herself, Mr. Biaggi, Mr. Snyder, Mr. Anderson, Mr. Hubbard, Mr. Bonker, Mr. D'Amours, Mr. Hughes, Ms. Mikulski, Mr. Tauzin, Mr. Dyson, Mrs. Boxer, Mr. Young of Alaska, Mr. Bateman, Mr. Addabbo, Mr. Barnes, Mr. Bennett, Mr. Bevill, Mr. Boland, Mr. Brooks, Mr. Clay, Mr. Dicks, Mr. Eckart, Mr. Edwards of Alabama, Mr. Ford of Tennessee, Mr. Gaydos, Mr. Hartnett, Mrs. Holt, Mr. Hoyer, Mr. Lantos, Mr. Livingston, Mr. Long of Maryland, Mr. Mavroules, Mr. Moakley, Mr. Montgomery, Mr. Murtha, Ms. Oakar, Mr. Owens, Mr. Pepper, Mr. Price, Mr. Stangeland, Mr. Vento, Mr. Whitehurst, Mr. Williams of Ohio, Mr. Wilson, and Mr. Young of Missouri), 1582—Cosponsors added, 4666, 7426, 8961, 10619, 13619, 15723, 18333, 21016, 23255—Removal of cosponsors, 14236, 16574, 20223, 20276

H.R. 1243—A bill to provide for a study on economically strategic technologies and to identify and provide for the development of such technologies; to the Committee on Science and Technology.

By Mr. BROWN of California, 1582

H.R. 1244—A bill to amend the provisions of title 31, United States Code, relating to the President's budget to require it to separately identify and summarize the capital investment expenditures of the United States, to amend the Public Works and Economic Development Act of 1965 to require the Secretary of Commerce to conduct an inventory and assessment of the Nation's public facilities, and for other purposes; jointly, to the Committees on Government Operations and Public Works and Transportation.

By Mr. CLINGER (for himself, Mr. Edgar, Mr. Oberstar, Mr. Horton, Mr. Bonior of Michigan, Mr. Corrada, Mr. Eckart, Mr. Fish, Mr. Garcia, Mr. Goodling, Mr. Hughes, Mrs. Kennelly, Mrs. Martin of Illinois, Mr. Moody, Mr. Nowak, Mr. Pritchard, Mr. Ratchford, Mr. Walgren, Mr. Coughlin, Mr. Morrison of Washington, Mr. Murphy, Mr. Frenzel, and Mr. Bereuter), 1582—Cosponsors added, 2417, 2910, 8771, 10481, 11483, 11622, 13619, 15723, 20123, 22327—Reported with amendments (H. Rept. 98-153), 12446

H.R. 1245—A bill to amend section 202(a) of the Federal-State Extended Unemployment Compensation Act of 1970 to provide extended benefit payments to certain individuals unable to engage in an "active search for work" as defined in the act, and for other purposes; to the Committee on Ways and Means.

By Mr. CONTE, 1582—Cosponsors added, 2146, 2417, 3060, 4234, 5043, 6530

H.R. 1246—A bill to establish a national historic park at AfricaTown, U.S.A. (Pritchard and Mobile), Ala., to the Committee on Interior and Insular Affairs.

By Mr. EDWARDS of Alabama (for himself, Mr. Fauntroy, and Mr. Dixon), 1582

H.R. 1247—A bill to amend the Freedom of Information Act with respect to procedures for the disclosure of certain types of information, and for other purposes; to the Committee on Government Operations.

By Mr. ENGLISH, 1582

H.R. 1248—A bill to amend the Internal Revenue Code of 1954 relating to certain dividends received by life insurance companies; to the Committee on Ways and Means.

By Mr. FRENZEL, 1582

H.R. 1249—A bill to establish the U.S. Academy of Peace and Conflict Resolution whose function shall be to develop and implement programs to promote the peaceful resolution of international conflicts through the use of conflict resolution techniques; jointly, to the Committees on Education and Labor and Foreign Affairs.

By Mr. GLICKMAN (for himself, Mr. Conte, Mr. Rodino, Mr. Moakley, Mr. Lehman of Florida, Mr. Dwyer of New Jersey, Mr. Lowry of Washington, Mr. Edgar, Mr. Oberstar, Mr. Brown of California, Mr. Forsythe, Ms. Oakar, Mr. Clay, Mr. Roybal, Mr. Shannon, Mr. Corrada, Mr. Panetta, Mr. Mitchell, Mr. Coelho, Mr. Roe, Mr. Wyden, Mr. Simon, Mr. Dellums, Mr. Neal, Mr. Frank, Mr. Fazio, Mr. Kildee, Mr. Whittaker, Mr. Hughes, Mr. Fish, Mr. Williams of Montana, Mr. Aspin, Mr. Gingrich, Mr. Dymally, Mr. Garcia, Mr. Heftel of Hawaii, Mr. Addabbo, Mr. Matsui, Mr. Horton, Mr. Wolpe, Mrs. Schroeder, Mr. Downey of New York, Mr. Leach of Iowa, Mr. Carr, Mr. Edwards of California, Mr. Wirth, Mrs. Schneider, Mr. Walgren, Mr. Won Pat, Mr. Crockett, Mr. Lundine, Mr. Ratchford, Mr. Stokes, Mr. Rangel, Mr. Frost, Mr. Dixon, Mr. Daschle, Mr. Barnes, Mr. Dorgan, Mr. Markey, Mr. Studds, Mr. Waxman, Mr. Fauntroy, Mr. Weiss, Mr. Mineta, Mr. Wilson, Mr. Patterson, Mr. Howard, Mr. Levine of California, Mr. Porter, Mr. Bonior of Michigan, Mr. Yates, Mr. Bonker, Mr. Harkin, Mr. Guarini, Mr. Gephardt, Mr. Savage, Mr. Rahall, Mr. Schumer, Mr. Gore, Mr. Seiberling, Mr. Pease, and Mrs. Snowe), 1582—Cosponsors added, 1944, 2417, 3250, 3989, 4666, 5833, 6843, 8220, 8962, 9674, 11106, 12251, 14068, 16573, 19606, 20867, 22327, 23930, 25667, 26800, 27724, 30670, 33585, 34222

H.R. 1250—A bill to provide that registration and polling places for Federal elections be accessible to handicapped and elderly individuals, and for other purposes; to the Committee on House Administration.

By Mr. FISH (for himself, Mr. Walgren, Mr. Coyne, Ms. Oakar, Mr. Rodino, Mr. Edwards of California, Mr. Kastenmeier, Mr. Hyde, Mr. Mazzoli, Mrs. Schroeder, Mr. Washington, Mr. Crockett, Mr. Frank, Mr. McKinney, Mr. Conte, Mr. Schumer, Mr. Smith of Florida, Mr. Horton, Mr. Madigan, Mr. Berman, Mrs. Schneider, Mr. Winn, Mr. Wirth, Mr. Dwyer of New Jersey, Mr. Coelho, Mr. Campbell, Mr. Frost, Mr. Bonior of Michigan, Mr. Williams of Montana, Mr. Wortley, Mr. Stokes, Mr. Fauntroy, Mr. Murphy, Mr. Weiss, Mr. McNulty, Mr. Lowry of Washington, Mr. Whitehurst, Mr. Lehman of Florida, Mr. Long of Maryland, Mr. Lipinski, Mr. Jeffords, Mr. Kildee, Mr. Minish, Mr. Mavroules, Mr. Lantos, Mr. Barnes, Mr. Rangel, Mr. Mitchell, Mr. Carr, Mr. Sunia, Mr. Hertel of Michigan, Mrs. Hall of Indiana, Mr. Boner of Tennessee, Mr. Markey, Mr. Oberstar, Mr. Dymally, Mr. Levin of Michigan, Mr. Roemer, Mr. Edgar, Mr. Leland, Mr. Boland, Mr. Mineta, Mr. Addabbo, Mr. Towns, Mr. Mrazek, Mr. Donnelly, Mr. Vento, Mr. Scheuer, Mr. Wise, Mr. Gejdenson, Mr. Weaver, Ms. Kaptur, Mr. Vandergriff, Mr. Gilman, Mr. Stangeland, Mr. Smith of New Jersey, Mr. Garcia, Mr. Foglietta, Mr. Miller of California, Mr. Ortiz, Mr. Hoyer, Mr. Clay, Mr. Savage, Mr. Ottinger, Mr. Roe, Ms. Ferraro, Mr. Torricelli, Mr. Yatron, Mrs. Bouquard, Mr. Udall, Mr. Seiberling, and Mr. Guarini), 1582—Cosponsors added, 7741, 17812, 18799, 32202

H.R. 1251—A bill to modify the Houston Ship Channel navigation project to maintain a 40-foot project depth in the Barbour Terminal Channel; to the Committee on Public Works and Transportation.

By Mr. FIELDS, 1582

H.R. 1252—A bill to declare the Port of Houston Authority Bridge over Greens Bayou, Tex., to be for all purposes a "lawful bridge" as defined in "An act to provide for the alteration of certain bridges over navigable waters of the United States, for the apportionment of the cost of such alterations between the United States and the owners of such bridges, and for other purposes" approved June 21, 1940 (33 U.S.C. 511 et seq.); to the Committee on Public Works and Transportation.

By Mr. FIELDS, 1582

H.R. 1253—A bill to modify the project for navigation at Houston Ship Channel (Greens Bayou), Tex., to maintain a 40-foot depth in Greens Bayou; to the Committee on Public Works and Transportation.

By Mr. FIELDS, 1582

H.R. 1254—A bill to provide for the coordinated use and enhancement of the upper Mississippi River system; jointly, to the Committees on Interior and Insular Affairs, Merchant Marine and Fisheries, and Public Works and Transportation.

By Mr. GUNDERSON, 1582—Cosponsors added, 5250, 5833, 8220, 9402, 12448, 23930

H.R. 1255—A bill to amend title 18 of the United States Code, to provide a criminal penalty for robbery of a controlled substance; to the Committee on the Judiciary.

By Mr. HYDE, 1582—Cosponsors added, 2417, 3619, 5833, 7742, 10481, 13619, 17812, 20275, 25188, 28659, 31536

H.R. 1256—A bill to amend title 14, United States Code, to provide for selective preappointment travel to the Coast Guard Academy for cadet applicants; to the Committee on Merchant Marine and Fisheries.

By Mr. JONES of North Carolina (for himself, Mr. Studds, Mr. Forsythe, and Mr. Young of Alaska), 1582—Cosponsors added, 2417, 18337—Reported with amendments (H. Rept. 98-327), 21516—Referred to Committee on Commerce, Science, and Transportation, 21871—Rules suspended. Amended and passed House, 21967—Title amended, 21969

H.R. 1257—A bill to amend title 18 of the United States Code to reform the insanity defense, to establish a sentence of guilty but mentally ill, and for other purposes; to the Committee on the Judiciary

By Mr. LAGOMARSINO (for himself and Mr. Bennett), 1583—Cosponsors added, 18916

H.R. 1258—A bill to amend chapter 44 of title 18 of the United States Code to extend the mandatory penalty feature of the prohibition against the use of firearms in Federal felonies, and for other purposes; to the Committee on the Judiciary

By Mr. LAGOMARSINO, 1583

H.R. 1259—A bill to establish a method whereby the Congress (acting in accordance with specified procedures) may prevent the adoption by the executive branch of rules or regulations which are contrary to law or inconsistent with congressional intent or which go beyond the mandate of the of the legislation which they are designed to implement; jointly, the Committees on the Judiciary and Rules.

By Mr. LAGOMARSINO, 1583

H.R. 1260—A bill to prohibit U.S. Government financial assistance and exports of agricultural commodities and high technology to Soviet bloc countries, to require the United States to oppose assistance by the World Bank and the International Monetary Fund to Communist bloc countries, and to require approval and justification for extensions of credit by banks to Communist bloc countries, until there is an agreement between the United States and the Soviet bloc countries on stabilizing nuclear and conventional arms; jointly, to the Committees on Banking, Finance and Urban Affairs and Foreign Affairs.

By Mr. LONG of Maryland, 1583

H.R. 1261—A bill to repeal the withholding of tax from interest and dividends; to the Committee on Ways and Means.

By Mr. LANTOS, 1583

H.R. 1262—A bill to authorize the Secretary of the Army, acting through the Chief of Engineers, to enter into an agreement with the city of Sacramento, Calif., under which the city of Sacramento will reimburse the Secretary for the continued operation and maintenance of the William G. Stone Lock and to authorize the city of Sacramento to collect tolls or other fees for the use of such lock; to the Committee on Public Works and Transportation.

By Mr. MATSUI (for himself and Mr. Fazio), 1583

H.R. 1263—A bill to grant a Federal charter to the National Opportunity Camps; to the Committee on the Judiciary.

By Mr. MINISH, 1583—Cosponsors added, 4666, 20123, 21517, 34222

H.R. 1264—A bill to establish a select commission to examine the issues associated with voluntary service; to the Committee on Education and Labor.

By Mr. PANETTA (for himself, Mr. D'Amours, Mr. Fazio, Mr. Coelho, Mr. Daschle, Mr. Mitchell, Mr. Bellenson, Mr. Simon, Mr. Wirth, Mr. Bedell, Mr. Hughes, Mr. Addabbo, Mr. O'Brien, Mr. Frost, and Mr. Ratchford), 1583—Cosponsors added, 2417, 3250, 4666, 5833, 6394, 8962—Reported with amendments (H. Rept. 98-158), 12446—Motion to suspend the rules and pass the bill, as amended, 33088—Motion to suspend the rules and pass the bill, as amended, rejected, 33117

H.R. 1265—A bill to amend the Internal Revenue Code of 1954 to clarify the treatment of outdoor advertising displays for purposes of the accelerated cost recovery system; to the Committee on Ways and Means.

By Mr. RUSSO, 1583

H.R. 1266—A bill to require the Administrator of General Services to notify States of the availability of surplus real property and to convey at reduced cost certain surplus real property for public park or public recreational use to State and local governments; to the Committee on Government Operations.

By Mr. SCHEUER, 1583—Cosponsors added, 7899, 8771, 9619, 10819, 12527, 14430

H.R. 1267—A bill to repeal the withholding interest on dividends enacted by the Tax Equity and Fiscal Responsibility Act of 1982; to the Committee on Ways and Means.

By Mr. SHELBY, 1583

H.R. 1268—A bill to deauthorize the Onaga Lake project, Vermillion Creek, Kans.; to the Committee on Public Works and Transportation.

By Mr. SLATTERY, 1583

H.R. 1269—A bill to provide access to trade remedies to small businesses and to certain agricultural sectors, and for other purposes; to the Committee on Ways and Means.

By Mrs. SNOWE, 1583—Cosponsors added, 3251

H.R. 1270—A bill declaring the President's January 1983 certification with respect to El Salvador to be null and void; to the Committee on Foreign Affairs.

By Mr. STUDDS (for himself, Mr. Edgar, Mr. Gejdenson, Mr. Harkin, Mr. Wolpe, Mr. Dymally, Mr. Garcia, Mr. Yatron, Mr. Crockett, Ms. Oakar, Mr. Dixon, Mr. Lowry of Washington, Mr. Coyne, Mr. Moakley, Mr. Kastenmeier, Mr. Downey of New York, Mr. Roybal, Mr. Bonior of Michigan, Mr. Fauntroy, Mr. Leland, Mr. Bates, Mr. Oberstar, Mr. Markey, Mr. AuCoin, Mr. Torres, Mr. Edwards of California, Mr. Seiberling, Mr. Frank, Mr. Wyden, Ms. Mikulski, Mr. St Germain, Mr. Stokes, Mr. Vento, Mr. Shannon, Mr. Towns, Mr. Donnelly, Mr. Foglietta, Mr. Dellums, Mr. Rahall, Mr. Mineta, Mr. Ratchford, Mr. Wirth, Mr. Weiss, Mr. Kildee, Mr. Fazio, Mr. Weaver, Mr. Ottinger, Mr. Mavroules, Mr. Yates, Mrs. Schroeder, Mr. Burton of California, Mr. Walgren, Mr. Lantos, Mr. Eckart, Mr. Applegate, Mr. Coelho, Mr. Hertel of Michigan, Mr. Carr, Mr. Early, Mr. Moody, Mr. Rangel, Mr. Ford of Michigan, Mr. Dorgan, Mr. Kogovsek, Mr. Mitchell, Mrs. Kennelly, Ms. Kaptur, Mr. Miller of California, Mr. Stark, Mr. Bellenson, Mr. Dwyer of New Jersey, Mr. Matsui, Mr. Bedell, Mr. Gray, Mr. Hall of Ohio, Mr. Panetta, Mr. Ford of Tennessee, Mr. Sabo, Mr. Williams of Ohio, Mr. Savage, and Mr. Washington), 1583—Cosponsors added, 1944, 2196, 4666, 6394, 9402, 12251

H.R. 1271—A bill with regard to Presidential certifications on conditions in El Salvador; to the Committee on Foreign Affairs.

By Mr. STUDDS (for himself, Mr. Barnes, Mrs. Roukema, Ms. Oakar, Mr. Torricelli, Mr. Garcia, Mr. Shannon, Mr. Gejdenson, and Mr. Levin of Michigan), 1583—Cosponsors added, 1944—Debated, 14520—Rules suspended. Amended and passed House, 14674—Reported (no written report), 17602—Passed Senate, 18066—Examined and signed in the Senate, 18494—Examined and signed in House, 18429, 18471—Presented to the President, 18471—Approved [Public Law 98-53], 21396

H.R. 1272—A bill to amend title II of the Social Security Act to limit old-age, survivors, and disability insurance benefits with respect to individuals who are residing abroad or who are not citizens or nationals of the United States; to the Committee on Ways and Means.

By Mr. WHITEHURST (for himself, Mr. Daub, Mr. Hyde, Mr. Jones of North Carolina, Mr. McCandless, Mr. Hartnett, Mr. Forsythe, Mr. Durbin, Mr. Montgomery, Mr. Wolf, Mr. Patman, Mrs. Holt, Mr. Duncan, Mr. Sundquist, Mr. Solomon, Mr. Hatcher, Mr. Martin of North Carolina, Mr. Bevill, Mr. McGrath, Mr. Broyhill, Mr. Quillen, Mr. Wylie, Mr. Yatron, Mr. Young of Alaska, Mr. Long

UMI

H.R. 1272—Continued
of Maryland, and Mrs. Bouquard), 1583—Cosponsors added, 2066, 2417, 3251, 4234, 5833, 6943, 7899, 11932

H.R. 1273—A bill to repeal the interest and dividend withholding enacted by the Tax Equity and Fiscal Responsibility Act of 1982; to the Committee on Ways and Means.

By Mr. WILLIAMS of Ohio, 1583

H.R. 1274—A bill to confer jurisdiction upon the U.S. Court of Claims to hear, determine, and render judgment upon the claim of Jack L. Williams; to the Committee on the Judiciary.

By Mr. EDWARDS of Alabama, 1584

H.R. 1275—A bill for the relief of Lin Fang Su-min (also known as Mrs. Lin Yi-hsiung) and Lin Huan-chun; to the Committee of the Judiciary.

By Mr. LEACH of Iowa, 1584

H.R. 1276—A bill to amend title II of the Social Security Act to provide procedures for crediting the Federal Old-Age and Survivors Insurance Trust Fund and the Federal Disability Insurance Trust Fund with the amounts of social security checks which have not been negotiated within 12 months; to the Committee on Ways and Means.

By Mr. ALBOSTA (for himself, Mr. Brown of Colorado, Mr. Gingrich, Mr. Fazio, Mr. Rinaldo, Mr. Frank, Mr. Lantos, Mr. Won Pat, Mr. Dwyer of New Jersey, Mr. Yatron, Mr. McCollum, Mr. Denny Smith, Mr. Hertel of Michigan, Mr. Traxler, Mr. Price, Mr. Long of Maryland, Mr. McGrath, Mr. Ford of Michigan, Mr. Martin of New York, Mr. Oberstar, Mr. Lungren, Mr. Kildee, Mr. Hughes, Mr. Horton, Mr. Levin of Michigan, Mr. McNulty, Mr. Jacobs, Mr. Walgren, Mr. Forsythe, Mr. Kogovsek, Mr. Ritter, Mr. LaFalce, Mr. Coelho, Mr. Vento, Mr. Mollohan, Mr. Foglietta, Mr. Hatcher, Mr. Kramer, Mr. Edgar, Mr. D'Amours, Mr. Volkmer, Mr. Clay, Mr. Bereuter, Mr. Hubbard, Mr. Lehman of Florida, Mr. Fauntroy, Mr. Roth, Mr. Smith of Florida, Mr. Mack, Mr. Bevill, Mr. Garcia, Mr. Morrison of Washington, Mrs. Schneider, Mr. Russo, Mr. Daniel, Mr. Mrazek, Mr. Mazzoli Mr. McHugh, Mr. Crockett, Mr. Edwards of Oklahoma, Mr. Young of Alaska, and Mr. Sensenbrenner), 1629—Cosponsors added, 2066, 2591, 4666, 7742

H.R. 1277—A bill to amend title II of the Social Security Act and chapter 21 of the Internal Revenue Code of 1954 to provide social security coverage for Members of Congress; to the Committee on Ways and Means.

By Mr. ANDERSON, 1629

H.R. 1278—A bill to amend the Social Security Act and the Internal Revenue Code of 1954 to provide for Federal participation in the costs of the old-age, survivors, and disability insurance program and the medicare program, with appropriate reductions in social security taxes to reflect such participation, and with a substantial increase in the amount of an individual's annual earnings which may be counted for benefit and tax purposes; to the Committee on Ways and Means.

By Mr. ANNUNZIO, 1629

H.R. 1279—A bill to amend the National Traffic and Motor Vehicle Safety Act of 1966 to require manufacturers of passenger cars to furnish information relating to the crashworthiness of the cars to prospective car buyers; to the Committee on Energy and Commerce.

By Mr. BEILENSON, 1629—Cosponsors added, 23255

H.R. 1280—A bill to modify the insanity defense in the Federal courts, and for other purposes; to the Committee on the Judiciary.

By Mr. CONYERS, 1629—Cosponsors added, 4666, 5833

H.R. 1281—A bill to amend the Federal Property and Administrative Services Act of 1949 to permit the disposal of surplus property to States and local governments for correctional facility use; to the Committee on Government Operations.

By Mr. PHILIP M. CRANE, 1629

H.R. 1282—A bill to authorize rehabilitation of the Belle Fourche irrigation project, and for other purposes; to the Committee on Interior and Insular Affairs.

By Mr. DASCHLE, 1629

H.R. 1283—A bill to authorize construction of a dam on the Pearl River in the vicinity of Schoccoe, Miss., for the purpose of providing flood control for Jackson, Columbia, Monticello, Georgetown, and points downstream from Jackson, Miss., in the Pearl River Basin; to the Committee on Public Works and Transportation.

By Mr. DOWDY of Mississippi, 1629

H.R. 1284—A bill to amend the Internal Revenue Code of 1954 to eliminate the withholding of taxes from interest; to the Committee on Ways and Means.

By Mr. DORGAN, 1629

H.R. 1285—A bill to amend the Internal Revenue Code of 1954 to remove certain limitations on charitable contributions of certain items; to the Committee on Ways and Means.

By Mr. DOWNEY of New York (for himself, Mr. Jacobs, Mr. Hoyer, Mr. Horton, Mr. Addabbo, Mr. Sunia, Mr. Jeffords, Mr. Lagomarsino, Mr. Bevill, Mr. Simon, Mr. Pickle, Mr. McGrath, Mr. LaFalce, Mr. Weiss, Mr. Levine of California, Ms. Ferraro, Mr. Miller of California, Mr. Lehman of Florida, Mr. Smith of Florida, Mr. Ratchford, Mr. Seiberling, Mr. Ireland, Mr. Leland, Mr. Schumer, Mr. Pritchard, Mr. Feighan, and Mr. Crockett), 1629—Cosponsors added, 3092, 5833, 6394, 9402, 10481, 14241, 16673, 18233, 20687

H.R. 1286—A bill to repeal the provision of the Military Selective Service Act prohibiting the furnishing of Federal financial assistance for postsecondary education to persons who have not complied with the registration requirement under that act; jointly, to the Committees on Armed Services and Education and Labor.

By Mr. EDGAR, 1629—Cosponsors added, 3251, 5085, 6394, 6943, 11622, 18799

H.R. 1287—A bill to amend the Internal Revenue Code of 1954 with respect to the tax treatment of agricultural commodities received under a payment-in-kind program; to the Committee on Ways and Means.

By Mr. EVANS of Iowa (for himself, Mr. Roberts, Mr. Leach of Iowa, Mr. Tauke, and Mrs. Smith of Nebraska), 1629—Cosponsors added, 1944, 2066, 2910, 3999

H.R. 1288—A bill to authorize the construction of a navigation project on the Sacramento River Deep Water Ship Channel; to the Committee on Public Works and Transportation.

By Mr. FAZIO (for himself, Mr. Chappie, and Mr. Matsui), 1629

H.R. 1289—A bill to amend title 10, United States Code, to waive contributions to the military survivor benefit plan in the case of certain persons whose military retired pay is reduced because of an offsetting increase in compensation paid to such persons by the Veterans' Administration due to an increase in disability rating; to the Committee on Armed Services.

By Mr. FRANK, 1629

H.R. 1290—A bill to amend the Employee Retirement Income Security Act of 1974 to facilitate recovery, in civil actions brought by participants and beneficiaries under employee benefit plans, of benefits wrongfully denied them under such plans, and to provide for recovery by such participants and beneficiaries of a reasonable attorney's fee and costs of the action in all cases in which such denials are arbitrary or capricious; to the Committee on Education and Labor.

By Mr. FRANK, 1629

H.R. 1291—A bill to provide for the time in which to appeal to the Court of Appeals for the Federal Circuit from a determination of the U.S. International Trade Commission; to the Committee on the Judiciary.

By Mr. FRANK, 1629

H.R. 1292—A bill to amend the Internal Revenue Code of 1954 to increase the 2-year periods for rollover of gain on sale of principal residence to 3 years; to the Committee on Ways and Means.

By Mr. FRANK, 1629

H.R. 1293—A bill to amend the Internal Revenue Code of 1954 to provide that the discharge of home mortgage loans will not be treated as income; to the Committee on Ways and Means.

By Mr. FRANK, 1629

H.R. 1294—A bill to amend the Internal Revenue Code of 1954 to exclude from gross income a certain portion of governmental pensions based on services not covered under the social security system; to the Committee on Ways and Means.

By Mr. FRANK, 1629

H.R. 1295—A bill to provide that section 402(a)(31) of the Social Security Act, which requires that certain income of a stepparent living with a dependent child be taken into account in determining such child's need under the aid to families with dependent children program, shall not apply in any case where the stepparent was already living with the child at the time such section became effective; to the Committee on Ways and Means.

By Mr. FRANK, 1629—Cosponsors added, 30570

H.R. 1296—A bill to amend the Internal Revenue Code of 1954 to allow any taxpayer to elect to treat for income tax purposes any crop received under a Federal program for removing land from agricultural production as produced by the taxpayer, to allow any taxpayer to elect to defer income on any cancellation under such a program of any price support loan, and to provide that participation in such a program shall not disqualify the taxpayer for the special use valuation of farm real property under section 2032A of such Code; to the Committee on Ways and Means.

By Mr. HARKIN (for himself, Mr. Foley, Mr. Bedell, Mr. Stenholm, Mr. Durbin, Mr. English, Mr. Volkmer, Mr. Daschle, Mr. Anthony, Mr. Hance, and Mr. Smith of Iowa), 1629—Cosponsors added, 2417, 2852, 3251, 3619—Reported with amendments (H. Rept. 98-14), 3614—Debated, 4189, 4339—Rules suspended. Amended and passed House, 4207—Amendment, 4341,

4344—Passed Senate, 4350—House concurs in Senate with an amendment, 4633—Senate concurs in House amendment to Senate amendment with amendment, 4730—Examined and signed in the Senate, 4730—Examined and signed in the House, 5041—Presented to the President, 5041—Approved [Public Law 98-4], 5874

H.R. 1297—A bill to amend title 28 of the United States Code to confer exclusive Federal appellate jurisdiction, with respect to State cases involving the death penalty, upon the U.S. Supreme Court; to the Committee on the Judiciary.

By Mr. LOTT, 1629

H.R. 1298—A bill to repeal sections 301 through 308 of the Tax Equity and Fiscal Responsibility Act of 1982, which impose withholding on interest and dividends; to the Committee on Ways and Means.

By Mr. MARRIOTT, 1629

H.R. 1299—A bill to expand and improve the domestic commodity distribution program; to the Committee on Agriculture.

By Mr. OBEY (for himself, Mr. Gunderson, and Mr. Early), 1629—Cosponsors added, 2417, 3619, 5833, 7899

H.R. 1300—A bill making an urgent appropriation for commodity distribution, and for other purposes; to the Committee on Appropriations.

By Mr. OBEY (for himself, Mr. Gunderson, and Mr. Early), 1629—Cosponsors added, 2417, 3619, 5833, 7899

H.R. 1301—A bill to amend the Internal Revenue Code of 1954 to allow individuals an income tax credit for amounts paid or incurred for maintaining a household a member of which is a dependent of the taxpayer who has attained age 65; to the Committee on Ways and Means.

By Mr. RITTER, 1629

H.R. 1302—A bill to amend the Internal Revenue Code of 1954 to provide that in the case of individuals who have attained age 65 no estimated tax penalty shall be imposed where the amount involved is under $500; to the Committee on Ways and Means.

By Mr. RITTER, 1629

H.R. 1303—A bill to provide for the elective payment of benefits under title II of the Social Security Act in the form of social security savings bonds, and for other purposes; to the Committee on Ways and Means.

By Mr. SCHULZE, 1630—Cosponsors added, 2591, 2852, 2910, 12527

H.R. 1304—A bill to establish the Harry S Truman National Historic Site in the State of Missouri, and for other purposes; to the Committee on Interior and Insular Affairs.

By Mr. SKELTON, 1630—Cosponsors added, 2852

H.R. 1305—A bill to amend the act of October 21, 1970, establishing the Sleeping Bear Dunes National Lakeshore, and for other purposes; to the Committee on Interior and Insular Affairs.

By Mr. VANDER JAGT, 1630

H.R. 1306—A bill to change the name of the Grand Traverse Bay Harbor in Elmwood Township, Leelanau County, Mich., to the "Greilickville Harbor"; to the Committee on Public Works and Transportation.

By Mr. VANDER JAGT, 1630

H.R. 1307—A bill to require owners of vessels engaged in foreign commerce using U.S. ports to establish and maintain financial responsibility for claims arising from the furnishing of maritime services to those vessels, and for other purposes; to the Committee on Merchant Marine and Fisheries.

By Mr. WYDEN (for himself, Ms. Mikulski, Mr. Hughes, Mr. Whitehurst, Mrs. Boggs, Mr. Livingston, Mr. Lowry of Washington, and Mr. Sunia), 1630—Cosponsors added, 11622, 12793, 13007, 13619, 14068, 14430, 21258, 22726

H.R. 1308—A bill for the relief of Yong-Suk Song; to the Committee on the Judiciary.

By Mr. BURTON of California, 1630

H.R. 1309—A bill for the relief of Clive Francis Harrison; to the Committee on the Judiciary.

By Mr. VANDER JAGT, 1630

H.R. 1310—A bill to provide assistance to improve elementary, secondary, and postsecondary education in mathematics and science, to provide a national policy for engineering, technical, and scientific personnel, to provide for cost sharing by the private sector in training such personnel, and for other purposes; jointly, to the Committees on Education and Labor and Science and Technology.

By Mr. PERKINS (for himself, Mr. Fuqua, Mr. Hawkins, Mr. Ford of Michigan, Mr. Burton of California, Mr. Gaydos, Mr. Clay, Mr. Biaggi, Mr. Andrews of North Carolina, Mr. Simon, Mr. Miller of California, Mr. Murphy, Mr. Corrada, Mr. Kildee, Mr. Williams of Montana Mr. Kogovsek, Mr. Washington, Mr. Martinez, Mr. Owens, Mr. Harrison, Mr. Boucher, Mr. Walgren, Mr. Wirth, Mr. Dymally, Mr. Nelson of Florida, Mr. Brown of California, Mr. Harkin, and Mr. McCurdy), 1941—Reported with amendment (H. Rept. 98-6), 2414—Reported with amendments (H. Rept. 98-6, part II), 3059—Reported (H. Rept. 98-10), 3251—Debated, 3541—Amendment, 3572, 3579, 3586, 3593, 3596, 3598, 3599—Amended and passed House, 3602—Referred to Committee on Labor and Human Resources, 4263

H.R. 1311—A bill to provide emergency assistance to farmers, and for other purposes; jointly, to the Committees on Agriculture and Foreign Affairs.

By Mr. ALEXANDER, 1941

H.R. 1312—A bill to amend title 38, United States Code, to increase from 50 to 60 the number of associate members of the Board of Veterans' Appeals in the Veterans' Administration; to the Committee on Veterans' Affairs.

By Mr. APPLEGATE, 1941

H.R. 1313—A bill to make permanent the exclusion of certain services performed on fishing boats from the Federal unemployment tax; to the Committee on Ways and Means.

By Mr. BREAUX, 1941

H.R. 1314—A bill to extend and revise the authority of the President under chapter 9 of title 5, United States Code, to transmit to the Congress plans for the reorganization of the agencies of the executive branch of the Government, and for other purposes; jointly, to the Committees on Government Operations and Rules.

Mr. BROOKS (for himself and Mr. Horton), 1941—Reported with amendments (H. Rept. 98-128), 12445

H.R. 1315—A bill to amend the Internal Revenue Code of 1954 to make permanent the deduction for charitable contributions by nonitemizers; to the Committee on Ways and Means.

By Mr. CONABLE (for himself and Mr. Gephardt), 1941—Cosponsors added, 6530, 8556, 9619, 10481, 11622, 12527, 14000, 15723, 17812, 19175, 22061, 24726, 27724, 30336

H.R. 1316—A bill to make it an unfair practice for any retailer to increase the price of certain consumer commodities once he marks the price on any such consumer commodity, and to permit the Federal Trade Commission to order any such retailer to refund any amounts of money obtained by so increasing the price of such consumer commodity; to the Committee on Energy and Commerce.

By Mrs. COLLINS, 1941

H.R. 1317—A bill to provide payment for dental services under part B of the medicare program; jointly, to the Committees on Ways and Means and Energy and Commerce.

By Mrs. COLLINS, 1941

H.R. 1318—A bill to restrict the importation of copper, copper bearing ores and materials, copper alloys and their so-called basic shapes and forms; to the Committee on Ways and Means.

By Mr. DAVIS, 1941

H.R. 1319—A bill to restrict the importation of iron ore and steel mill products; to the Committee on Ways and Means.

By Mr. DAVIS, 1941

H.R. 1320—A bill to protect purchasers of used automobiles from fraudulent practices associated with automobile odometer modifications, and for other purposes; to the Committee on Energy and Commerce.

By Mr. DINGELL, 1941—Cosponsors added, 9691, 14000, 25967, 30570

H.R. 1321—A bill to authorize financial assistance for a continuing education program to secondary school teachers of science and mathematics designed to increase their competence, and for other purposes; to the Committee on Education and Labor.

By Mr. DYMALLY (for himself, Mr. Oberstar, Mr. Ortiz, Mr. Stokes, Mr. Vandergriff, Mr. Fauntroy, Mr. Frank, and Mr. Hertel of Michigan), 1941—Cosponsors added, 5898

H.R. 1322—A bill to amend title 18 of the United States Code to prohibit certain noncustodial parental transportation and detentions of children, and for other purposes; to the Committee on the Judiciary.

By Mr. EDWARDS of Oklahoma, 1942

H.R. 1323—A bill to authorize Federal agencies to accept volunteer service of individuals and nonprofit organizations to carry out certain activities of such agencies; to the Committee on Post Office and Civil Service.

By Mr. EDWARDS of Oklahoma (for himself, Mr. Conable, and Mr. Gingrich), 1942

H.R. 1324—A bill to increase the competence of American secondary students in science and mathematics by narrowing the gap between the current supply of qualified teachers of science and mathematics at the secondary level and the current need for such teachers, and for other purposes; to the Committee on Education and Labor.

By Mr. ERLENBORN (for himself, Mr. Jeffords, Mr. Goodling, Mr. Coleman of Missouri, Mrs. Roukema, Mr. Gunderson, Mr. Bartlett, and Mr. Packard), 1942

H.R. 1325—A bill to amend the Clean Air Act to prevent the interstate transport of noxious odors; to the Committee on Energy and Commerce.

By Mr. FRANK, 1942—Cosponsors added, 9402

H.R. 1326—A bill to amend title 38, United States Code, to eliminate the time period in which a veteran has to use his edu-

11-059 O - 92 Vol. 2 (Pt. 25) 42

H.R. 1326—Continued
cational benefits; to the Committee on Veterans' Affairs.
By Mr. FRANK, 1942

H.R. 1327—A bill to amend the Internal Revenue Code of 1954 to increase the deduction for two-earner married couples by treating amounts received as a pension, annuity, or individual retirement plan distribution as earned income; to the Committee on Ways and Means.
By Mr. FRANK, 1942

H.R. 1328—A bill to amend title XVI of the Social Security Act to provide that eligibility for SSI benefits (and the amount of such benefits), in the case of disabled individuals working in sheltered workshops and in other cases where disabled individuals' incomes are necessarily irregular or spasmodic because of the nature of the disabilities involved, shall be determined on the basis of annual rather than monthly income; to the Committee on Ways and Means.
By Mr. FRANK, 1942

H.R. 1329—A bill to modify the insanity defense in the Federal courts, and for other purposes; to the Committee on the Judiciary.
By Mr. GEKAS, 1942—Cosponsors added, 2196, 3251, 14430, 16898

H.R. 1330—A bill to amend certain housing and community development laws to provide emergency mortgage assistance to homeowners and emergency shelter for the homeless; to the Committee on Banking, Finance and Urban Affairs.
Mr. GONZALEZ (for himself, Mr. St Germain, Mr. Fauntroy, Mr. Patterson, Mr. Lundine, Ms. Oakar, Mr. Vento, Mr. Garcia, Mr. Lowry of Washington, Mr. Mitchell, Mr. Hubbard, Mr. D'Amours, Mr. Schumer, Mr. Frank, Mr. Coyne, Mr. Lehman of California, Mr. Morrison of Connecticut, Mr. Cooper, Ms. Kaptur, Mr. Erdreich, Mr. Levin of Michigan, Mr. Carper, Mr. Torres, and Mr. Hawkins), 1942—Cosponsors added, 2910

H.R. 1331—A bill to amend the Internal Revenue code of 1954 to reduce the amount of foreign earned income which is excludable from gross income; to the Committee on Ways and Means.
By Mr. GOODLING, 1942

H.R. 1332—A bill to provide for forfeiture of economic gain derived by a Federal felon from sale of rights to information that takes its value from the felon's participation in the offense involved; to the Committee on the Judiciary.
By Mr. GUARINI, 1942

H.R. 1333—A bill to direct the Administrator of the Federal Aviation Administration to conduct a study to determine the adequacy of certain industry practices and Federal Aviation Administration rules and regulations relating to air quality and other cabin conditions on commercial aircraft; to the Committee on Public Works and Transportation.
By Mr. HEFTEL of Hawaii, 1942

H.R. 1334—A bill to amend the Internal Revenue Code of 1954 to provide that the exemption from the special fuels tax for qualified methanol and ethanol fuel shall apply where the alcohol in such fuel is produced from natural gas; to the Committee on Ways and Means.
By Mr. HEFTEL of Hawaii, 1942

H.R. 1335—A bill to provide for a deferral of payment of principal on Farmer's Home Administration loans for family-size farms and for other purposes; to the Committee on Agriculture.
By Mr. HANSEN of Idaho, 1942

H.R. 1336—A bill to provide that the amendment made by the Economic Recovery Tax Act of 1981 with respect to the eligibility of replacement property acquired in a section 1031 or 1033 transaction for special farm valuation for estate tax purposes shall apply to estates of decedents dying after December 31, 1976; to the Committee on Ways and Means.
By Mr. HUBBARD, 1942

H.R. 1337—A bill to amend title 18 of the United States Code to prohibit tampering with consumer products with intent to cause injury or death; to the Committee on the Judiciary
By Mr. HUGHES (for himself and Mr. Sawyer, 1942—Cosponsors added, 4234

H.R. 1338—A bill to amend the Omnibus Crime Control and Safe Street Act of 1968, and for other purposes; to the Committee on the Judiciary.
By Mr. HUGHES (for himself, Mr. Rodino, Mr. Sawyer, and Mr. Fish), 1942

H.R. 1339—A bill to amend title II of the Social Security Act to require that the annual reports of the trustees of the Federal old-age and survivors insurance, disability insurance, and hospital insurance trust funds include an opinion by the chief actuary of the Social Security Administration with respect to the methodologies and assumption used in preparing such annual reports; to the Committee on Ways and Means.
By Mrs. KENNELLY, 1942

H.R. 1340—A bill to amend the Federal-State Extended Unemployment Compensation Act of 1970 to provide that extended benefit will be payable in any State in which the rate of regular unemployment equals or exceeds 7 percent, and for other purposes; to the Committee on Ways and Means.
By Mr. LaFALCE, 1942—Cosponsors added, 3989, 8220, 14000, 17812, 21016, 25525

H.R. 1341—A bill to establish the Mono Lake National Monument in the State of California, and for other purposes; to the Committee on Interior and Insular Affairs.
By Mr. LEHMAN of California (for himself, Mr. Shumway, Mr. Bates, Mr. Bosco, Mrs. Boxer, Mr. Burton of California, Mr. Corrada, Mr. Dellums, Mr. Edwards of California, Mr. Fazio, Mr. Gejdenson, Mr. Lantos, Mr. McNulty, Mr. Markey, Mr. Matsui, Mr. Moody, Mr. Seiberlilng, Mr. Won Pat, Mr. Vucanovich, and Mr. Lehman of Florida), 1942—Cosponsors added, 8962, 11932, 14606, 15723, 17812, 18337, 18473—Amendments, 17426, 34565—Reported with amendments (H. Rept. 98-291), 19915—Rules suspended. Amended and passed House, 19558—Title amended, 19576—Referred to Committee on Agriculture, Nutrition, and Forestry, 19954—Committee discharged. Referred to Committee on Energy and Natural Resources., 20499

H.R. 1342—A bill to amend title 39, United States Code, to strengthen the investigatory and enforcement powers of the Postal Service by authorizing certain investigatory authority and by providing for civil penalties for violations of orders under section 3005 of such title (pertaining to schemes for obtaining money by false representations or lotteries), and for other purposes; to the Committee on Post Office and Civil Service.
By Mr. LELAND (for himself, Mr. Ford of Michigan, and Mr. Pepper), 1942

H.R. 1343—A bill to amend the Internal Revenue Code of 1954 to treat mutual banks having capital stock represented by shares in the same manner as other mutual banks for purposes of the bad debt reserve deduction; to the Committee on Ways and Means.
By Mr. LOWRY of Washington, 1942

H.R. 1344—A bill to amend section 1912 of the Export-Import Bank Act Amendments of 1978 (12 U.S.C. 635a-3) to provide U.S. competitive financing in international trade; to the Committee on Banking, Finance and Urban Affairs.
By Mr. LUNDINE, 1942

H.R. 1345—A bill to repeal the withholding of tax from interest and dividends; to the Committee on Ways and Means.
By Mr. McEWEN, 1942

H.R. 1346—A bill to provide for the establishment of a new national cemetery in the State of Florida; to the Committee on Veterans' Affairs.
By Mr. MICA (for himself, Mr. Bilirakis, Mr. Lewis of Florida, Mr. MacKay, Mr. Lehman of Florida, Mr. Hutto, Mr. Fuqua, Mr. Bennett, Mr. Young of Florida, Mr. Fascell, Mr. Nelson of Florida, Mr. Ireland, and Mr. McCollum), 1942—Cosponsors added, 13619

H.R. 1347—A bill to amend title 38, United States Code, to require the Administrator of Veterans' Affairs to consider the number of veterans residing in each State, and the projected changes in the number of veterans residing in each State, in acquiring and operating medical facilities; to the Committee on Veterans' Affairs.
By Mr. MICA (for himself, Mr. Lehman of Florida, Mr. Bennett, and Mr. Mack), 1942—Cosponsors added, 3619, 6394, 8454, 13619, 17193

H.R. 1348—A bill to authorize a new Veterans' Administration hospital in the State of Florida; to the Committee on Veterans' Affairs.
By Mr. MICA (for himself, Mr. Bilirakis, Mr. Lewis of Florida, Mr. MacKay, Mr. Lehman of Florida, Mr. Hutto, Mr. Fuqua, Mr. Bennett, Mr. Young of Florida, Mr. Fascell, Mr. Nelson of Florida, Mr. Ireland, and Mr. McCollum), 1942—Cosponsors added, 13619

H.R. 1349—A bill to repeal certain provisions of law permitting use of the Capitol Page School by congressional employees other than pages; to the Committee on House Administration.
By Mr. MINISH (for himself, Mr. Fazio, and Mr. Myers), 1942

H.R. 1350—A bill to establish a National Commission on the Improvement of America's Infrastructure; jointly, to the Committees on Public Works and Transportation and Energy and Commerce.
By Mr. MURPHY (for himself, Mr. Yatron, Mr. Foglietta, Mr. Boner of Tennessee, Mr. Levin of Michigan, Mr. Eckart, Mr. Staggers, Mr. Frank, Mr. Mollohan, Ms. Oakar, Mr. Mitchell, Mr. Conyers, Mr. Pritchard, Mr. McNulty, Mr. Stokes, Mr. Wise, Mr. Bonior of Michigan, Mrs. Collins, Mr. Applegate, Mr. Swift, and Mr. Harrison), 1942—Cosponsors added, 7889

H.R. 1351—A bill to amend the Omnibus Crime Control and Safe Streets Act of 1968 to provide that ambulance or rescue service members are entitled to death benefits made available under such act; to the Committee on the Judiciary.
By Mr. NEAL, 1942—Cosponsors added, 2910, 15723

H.R. 1352—A bill to impose certain sanctions against countries which expropriate real property of U.S. persons; to the Committee on Foreign Affairs.

By Mr. PARRIS, 1943

H.R. 1353—A bill to authorize critical inland navigation improvement projects; to the Committee on Public Works and Transportation.
By Mr. Rahall (for himself, Mr. Bevill, Mr. Perkins, Mr. Gaydos, Mr. Murphy, Mr. Wise, Mr. Mollohan, Mr. Staggers, Mr. Shelby, Mr. Coyne, Mr. Edwards of Alabama, and Mr. Erdreich), 1943—Cosponsors added, 4666

H.R. 1354—A bill to amend the Social Security Act to provide improvements in the management of the social security trust funds; to the Committee on Ways and Means.
By Mr. Ratchford (for himself, Mr. Frank, Mr. Hatcher, Mr. Stokes, Mr. Rahall, Mr. Long of Maryland, Mr. Kogovsek, Mr. Forsythe, Mr. Owens, Mr. Hughes, Mr. Wortley, Mr. Ford of Tennessee, Mr. Vento, and Mr. Mrazek), 1943—Cosponsors added, 32766

H.R. 1355—A bill to amend the Public Health Service Act to revise the enrollment requirements to be met by schools of public health receiving capitation grants; to the Committee on Energy and Commerce.
By Mr. ROYBAL, 1943—Cosponsors added, 3251

H.R. 1356—A bill to amend the Elementary and Secondary Education Act of 1965 to provide that an elementary or secondary school may not receive Federal funds unless the principal supervisor of such school certifies to the Commissioner of Education that the "Pledge of Allegiance" is a part of the daily program of such school; to the Committee on Education and Labor.
By Mr. ST GERMAIN, 1943

H.R. 1357—A bill to amend title II of the Social Security Act to liberalize the earnings test for postsecondary students who have attained age 18, but who nevertheless continue to qualify for child's insurance benefits under section 202(d) of such act (on a specially reduced basis) despite the general elimination of all benefits for such students in 1981, so that further reductions because of such students' outside earnings will not prevent them from continuing their education; to the Committee on Ways and Means.
By Mr. SEIBERLING, (for himself, Mr. Jeffords, Mr. Edgar, Mr. Oberstar, Mr. Sunia, Mr. Corrada, Mr. Vandergriff, Mr. Dwyer of New Jersey, Mr. Foglietta, Mr. McGrath, Ms. Mikulski, Mrs. Schneider, Mr. Owens, Mr. Mitchell, Mr. Lent, Mr. Stokes, Mr. Gilman, Mr. Clinger, Mr. Feighan, Mr. Leland, Mr. Swift, Mr. Markey, Mr. McKinney, Mrs. Hall of Indiana, Mr. Ratchford, and Mr. Tallon), 1943—Cosponsors added, 2196, 4666, 10619, 22726

H.R. 1358—A bill to repeal titles XV (relating to health planning) and XVI (relating to health resources development) of the Public Health Service Act; to the Committee on Energy and Commerce.
By Mr. SHELBY, 1943

H.R. 1359—A bill to amend the Natural Gas Policy Act to eliminate authority under such act to increase ceiling prices of natural gas higher than the maximum lawful price if just and reasonable; to the Committee on Energy and Commerce.
By Mr. SKELTON, 1943

H.R. 1360—A bill to improve programs for the stabilization of agricultural prices and production; to the Committee on Agriculture.
By STENHOLM (for himself, Mr. Hance, and Mr. Hightower), 1943

H.R. 1361—A bill to amend the Internal Revenue Code of 1954 to allow a deduction to individuals who rent their principal residences for a portion of the real property taxes paid or accrued by their landlords; to the Committee on Ways and Means.
By Mr. SCHUMER, 1943

H.R. 1362—A bill for the relief of Joseph Karel Hasek; to the Committee on the Judiciary.
By Mr. FAUNTROY, 1944

H.R. 1363—A bill for the relief of Santiago Escudero; to the Committee on the Judiciary.
By Mr. GOODLING, 1944

H.R. 1364—A bill for the relief of Miss Refugio (Cuqui) Martha; to the Committee on the Judiciary.
By Mr. GOODLING, 1944

H.R. 1365—A bill to expand and improve the domestic commodity distribution program; to the Committee on Agriculture.
By Mr. ALEXANDER, 2063

H.R. 1366—A bill to amend title 38, United States Code, to increase the maximum pension payable to certain hospitalized verterans from $60 to $75; to the Committee on Veterans' Affairs.
By Mr. APPLEGATE (by request), 2063

H.R. 1367—A bill to amend title 38, United States Code, to provide a presumption that the disease of syringomyelia developing in a veteran within 7 years from the veteran's discharge or release from active duty is service connected; to the Committee on Veterans' Affairs.
By Mr. APPLEGATE (by request), 2063

H.R. 1368—A bill to amend title 38, United States Code, to provide for additional compensation for any veteran who has suffered the service-connected loss or loss of use of one lung or one kidney; to the Committee on Veterans' Affairs.
By Mr. APPLEGATE (by request), 2064

H.R. 1369—A bill to amend title 38, United States Code, to provide a special pension program for veterans of World War I; to the Committee on Veterans' Affairs.
By Mr. APPLEGATE (by request), 2064—Cosponsors added, 2852, 5043

H.R. 1370—A bill to amend title 38, United States Code, to improve the pension program for survivors of periods of war; to the Committee on Veterans' Affairs.
By Mr. APPLEGATE (by request), 2064

H.R. 1371—A bill to prohibit for 2 years the conversion of residential rental units to residential units which are to be offered for sale, and to establish a Presidential Commission on Problems Relating to the Conversion of Residential Rental Units; to the Committee on Banking, Finance and Urban Affairs.
By Mr. ADDABBO, 2064—Cosponsors added, 18233

H.R. 1372—A bill to provide for the operation of certain foreign-built vessels in the coastwise trade of Alaska until November 6, 1988; to the Committee on Merchant Marine and Fisheries.
By Mr. BADHAM (for himself and Mr. Jones of North Carolina), 2064—Reported with amendments (H. Rept. 98-334), 21750—Referred to Committee on Commerce, Science, and Transportation, 21871—Rules suspended. Amended and passed House, 21931—Title amended, 21932—Committee discharged. Amended and passed Senate, 23108—Examined and signed in the Senate, 23543—Examined and signed in the House, 23702—Presented to the President, 23733—Approved [Private Law 98-1], 26909

H.R. 1373—A bill to prohibit the owners and operators of federally assisted rental housing for the elderly or handicapped from restricting the ownership of pets by the tenants of such housing; to the Committee on Banking, Finance and Urban Affairs.
By Mr. BIAGGI, 2064—Cosponsors added, 10481, 11622, 13619, 14360, 14862, 15723, 16673, 17193, 17812

H.R. 1374—A bill to amend title IV of the Social Security Act to provide that information concerning an applicant for or recipient of aid to families with dependent children must be made available—by the applicable State agency—to any Federal, State, or local law enforcement authority who requests such information for use in a felony investigation or prosecution; to the Committee on Ways and Means.
By Mr. BIAGGI, 2064—Cosponsors added, 22327

H.R. 1375—A bill to amend the Small Business Act with respect to disaster loan programs; to the Committee on Small Business.
By Mrs. BOXER (for herself, Mr. Panetta, Mr. Bosco, Mr. Levine of California, and Mr. Martinez), 2064—Cosponsors added, 5250, 12251

H.R. 1376—A bill to amend subchapter II of chapter 73 of title 10, United States Code, to eliminate the social security offset against annuities provided for under such subchapter to the extent that the social security benefits of the annuitant are based on the annuitant's own employment; to the Committee on Armed Services.
By Mrs. BYRON (for herself and Mr. Whitehurst), 2064—Cosponsors added, 5833, 7426, 9874, 16673, 18799, 20123, 21517, 23255, 28659, 29459, 31526, 34222

H.R. 1377—A bill to provide that any increase in the rate of pay for Members of Congress proposed during any Congress shall not take effect earlier than the beginning of the next Congress; to the Committee on Post Office and Civil Service.
By Mr. COELHO, 2064

H.R. 1378—A bill to repeal the withholding of tax from interest and dividends; to the Committee on Ways and Means.
By Mr. COLEMAN of Missouri, 2064

H.R. 1379—A bill to amend the Federal Election Campaign Act of 1971 to establish a trust fund for administration of amounts contributed to congressional candidates by nonparty political action committees; to the Committee on House Administration.
By Mr. COURTER, 2064—Cosponsors added, 3060, 5833, 10481

H.R. 1380—A bill to provide for the establishment of a Commission on the Bicentennial of the Constitution; to the Committee on Post Office and Civil Service.
By Mr. PHILIP M. CRANE, 2064

H.R. 1381—A bill to amend the Ocean Thermal Energy Conversion Act of 1980 to provide for additional authorizations, and for other purposes; to the Committee on Merchant Marine and Fisheries.
By Mr. D'AMOURS (for himself, Mr. Forsythe, Mr. Pritchard, Mr. Studds, Mr. Hughes, Ms. Mikulski, Mr. Breaux, Mr. Sunia, Mr. Akaka, Mrs. Byron, Mr. Corrada, Mr. de Lugo, Mr. Heftel of Hawaii, and Mr. Won Pat), 2064—Cosponsors added, 9619—Reported with amendments (H. Rept. 98-79), 10818

H.R. 1382—A bill to provide that any award by the Veterans' Administration of com-

H.R. 1382—Continued
pensation for a disease or disability in a veteran resulting from exposure to agent orange shall be retroactive to the date the veteran first applied to the Veterans' Administration for compensation for such disease of disability; to the Committee on Veterans' Affairs.

By Mr. DOWNEY of New York, 2064—Cosponsors added, 15723

H.R. 1383—A bill to amend title 38, United States Code, to authorize the Veterans' Administration to provide hospital and medical care to certain former members of the Canadian Armed Forces; to the Committee on Veterans' Affairs.

By Mr. EDGAR (by request), 2064

H.R. 1384—A bill to amend the Unfair Competition Act of 1916 and Clayton Act to provide for further relief in the event of unfair foreign competition; jointly, to the Committees on the Judiciary, Energy and Commerce, and Ways and Means.

By Mr. ERDREICH, 2064—Cosponsors added, 5095, 6454, 16799

H.R. 1385—A bill to amend the Federal Reserve Act to establish standards for discounts to individuals, partnerships, corporations, and State and local governments; to the Committee on Banking, Finance and Urban Affairs.

By Mr. FAUNTROY, 2064

H.R. 1386—A bill to require that general revenue sharing payments be made not later than the fifth day after the beginning of each quarter; to the Committee on Government Operations.

By Mr. FRANK, 2064—Cosponsors added, 5095, 5250, 5669, 6530, 9402, 10570, 13619

H.R. 1387—A bill to amend section 1114 of title 18, United States Code, to provide criminal penalties for killing any officer or employee of the General Services Administration assigned to protect certain Federal property; to the Committee on the Judiciary.

By Mr. FRANK (for himself and Mr. Hughes), 2064

H.R. 1388—A bill to amend the copyright law respecting the limitations on exclusive rights to secondary transmissions; to amend the Communications Act of 1934 respecting retransmission of programs originated by broadcast stations; and for other purposes; jointly, to the Committees on the Judiciary and Energy and Commerce.

By Mr. FRANK (for himself and Mr. Sawyer), 2064

H.R. 1389—A bill to repeal sections 301 through 308 of the Tax Equity and Fiscal Responsibility Act of 1982, which impose withholding on interest and dividends; to the Committee on Ways and Means.

By Mr. GINGRICH, 2064

H.R. 1390—A bill to establish a National Commission on Neurofibromatosis; to the Committee on Energy and Commerce.

By Mr. GONZALEZ, 2064—Cosponsors added, 4158, 5833, 6394, 6530, 7742

H.R. 1391—A bill to amend the Internal Revenue Code of 1954 to reinstate the deduction for State and local taxes on gasoline and other motor fuels; to the Committee on Ways and Means.

By Mr. GONZALEZ, 2064

H.R. 1392—A bill directing the President to exercise authorities contained in the International Emergency Economic Powers Act to issue regulations prohibiting investment in South Africa; to the Committee on Foreign Affairs.

By Mr. GRAY (for himself, Mr. Solarz, Mr. Dixon, Mr. Ford of Tennessee, Mr. Washington, Mr. Conyers, Mrs. Collins, Mr. Dellums, Mr. Leland, Mr. Stokes, Mr. Mitchell, Mr. Eckart, Mr. Foglietta, Mr. Bedell, Mr. Fauntroy, Mr. Weiss, Mr. Savage, Mr. Towns, Mr. Dymally, Mrs. Hall of Indiana, Mr. Ottinger, Mr. Downey of New York, Mr. Coyne, Mr. Markey, Mr. Owens, Mr. Clay, Mr. Frank, Mr. Kildee, Mr. Oberstar, Mr. Studds, and Mrs. Schroeder), 2064—Cosponsors added, 17193, 20123, 23255

H.R. 1393—A bill to modify the navigation project for Anchorage Channel, New York Harbor; to the Committee on Public Works and Transportation.

By Mr. GUARINI (for himself, Mr. Courter, Mr. Dwyer of New Jersey, Mr. Florio, Mr. Forsythe, Mr. Howard, Mr. Hughes, Mr. Minish, Mr. Rinaldo, Mr. Rodino, Mr. Roe, Mrs. Roukema, Mr. Smith of New Jersey, and Mr. Torricelli), 2064

H.R. 1394—A bill to amend the Internal Revenue Code of 1954 to change the period for the payment of taxes under section 4161(a) of such code; to the Committee on Ways and Means.

By Mr. JONES of Oklahoma (for himself, Mr. Moore, and Mr. Vander Jagt), 2064—Cosponsors added, 7426

H.R. 1395—A bill to expand and improve the domestic commodity distribution program; to the Committee on Agriculture.

By Mrs. KENNELLY, 2064

H.R. 1396—A bill to require the Secretary of Health and Human Services to administer a demonstration program for assisting communities and nonprofit organizations in providing emergency food and shelter; jointly, to the Committees on Agriculture and Banking, Finance and Urban Affairs.

By Mrs. KENNELLY, 2064

H.R. 1397—A bill to provide for Federal support and encouragement of State, local, and community activities to prevent domestic violence and assist victims of domestic violence, to provide for coordination of Federal programs and activities relating to domestic violence, and for other purposes; to the Committee on Education and Labor.

By Ms. MIKULSKI (for herself, Mr. Miller of California, and Mrs. Boggs), 2064—Cosponsors added, 2196, 9402, 14360, 18337, 23255, 27724

H.R. 1398—A bill to promote energy conservation by providing for daylight saving time on an expanded basis and for other purposes; to the Committee on Energy and Commerce.

By Mr. OTTINGER (for himself, Mr. Moorhead, Mr. Studds, Mr. Mavroules, Mr. D'Amours, Mr. Rodino, Mr. Gregg, Mr. Conyers, and Mr. Fish), 2064—Cosponsors added, 6943, 8220, 8771, 8862, 9874—Reported with amendments (H. Rept. 98-80), 10818—Made special order (H. Res. 201), 12791—Debated, 17256, 19143—Amendments, 19143—Failed of passage, 19157

H.R. 1399—A bill to authorize construction of the flood control project on the Zumbro River at Rochester, Minn.; to the Committee on Public Works and Transportation.

By Mr. PENNY, 2064

H.R. 1400—A bill to amend title 38, United States Code, to establish new educational assistance programs for veterans and for members of the Armed Forces; jointly, to the Committees on Armed Services and Veterans' Affairs.

By Mr. MONTGOMERY, 2064—Cosponsors added, 7605, 9619, 10491, 12251, 13619, 14068, 15723, 28659, 32202, 33190, 33585—Reported with amendments (H. Rept. 98-185), 12447

H.R. 1401—A bill to amend title 28 of the United States Code regarding jurisdiction in bankruptcy proceedings, and for other purposes; to the Committee on the Judiciary.

By Mr. KASTENMEIER, 2065

H.R. 1402—A bill to require the Secretary of Agriculture to provide emergency agricultural credit assistance; to the Committee on Agriculture.

By Mr. PEPPER, 2065

H.R. 1403—A bill to amend the Public Health Service Act to establish a National Institute of Arthritis and Musculoskeletal Diseases, and for other purposes; to the Committee on Energy and Commerce.

By Mr. PEPPER (for himself, Mr. Waxman, Mr. Wyden, Mr. Addabbo, Mr. Akaka, Mr. Anderson, Mr. Bevill, Mrs. Bouquard, Mrs. Collins, Mr. Conyers, Mr. Dorgan, Mr. Dymally, Mr. Fazio, Mr. Fish, Mr. Foglietta, Mr. Ford of Michigan, Mr. Hefner, Mr. Hertel of Michigan, Mr. Horton, Mr. Howard, Mr. Jeffords, Mrs. Kennelly, Mr. Kildee, Mr. Lantos, Mr. Leach of Iowa, Mr. Lehman of Florida, Mr. Leland, Mr. Long of Maryland, Mr. Marriott, Mr. Mazzoli, Mr. Mitchell, Mr. Morrison of Washington, Mr. Murphy, Ms. Oakar, Mr. Oberstar, Mr. Ottinger, Mr. Ratchford, Mr. St Germain, Mr. Scheuer, Mr. Sikorski, Mr. Simon, Mr. Solarz, Mr. Sunia, Mr. Udall, Mr. Vento, Mr. Wirth, Mr. Won Pat, and Mr. Yates), 2065—Cosponsors added, 14000, 23255

H.R. 1404—A bill to defer the effective date of the provisions which require States to pay interest on loans made to State unemployment compensation funds; to the Committee on Ways and Means.

By Mr. PERKINS (for himself, Mr. Natcher, Mr. Wright, Mr. Ford of Michigan, Mr. Simon, Mr. Murphy, Mr. Kildee, Mr. Washington, Mr. Harrison, Mr. Jeffords, Mr. Eckart, Mr. Oberstar, and Ms. Kaptur), 2065—Cosponsors added, 6454

H.R. 1405—A bill to provide for an accelerated study of the causes and effects of acidic deposition during a 5-year period, and to provide for grants for mitigation at sites where there are harmful effects on ecosystems resulting from high acidity; jointly, to the Committees on Energy and Commerce and Science and Technology.

By Mr. RAHALL (for himself, Mr. Perkins) Mr. Bevill, Mr. Murphy, Mr. Applegate, Mr. Bliley, Mr. Wilson, Mr. Young of Alaska, Mr. Ratchford, Mr. Fascell, Mr. Gingrich, Mr. Stokes, Mr. Owens, Mr. Horton, Mr. Coats, Mr. Smith of Florida, Mr. Moliohan, and Mr. Edgar), 2065—Cosponsors added, 4068, 6530, 8862, 9874, 11932, 14000, 16091, 23930, 30686—Removal of cosponsors, 6944, 11624

H.R. 1406—A bill to repeal title III, subtitle A—withholding on interest and dividends—of the Tax Equity and Fiscal Responsibility Act of 1982; to the Committee on Ways and Means.

By Mr. REGULA, 2065

H.R. 1407—A bill to expand and improve the agricultural commodity distribution program by assisting needy persons outside the United States; jointly, to the Committees on Agriculture and Foreign Affairs.

By Mr. ROBERTS (for himself, Mr. Evans of Iowa, Mr. Stangeland, Mr. Stenholm, and Mr. Coleman of Missouri), 2065—Cosponsors added, 3819, 6530, 14360

H.R. 1408—A bill to amend title 10, United States Code, to authorize an alternative

to the conventional construction of military family housing within the United States, Puerto Rico, and Guam; to the Committee on Armed Services.

By Mr. ST GERMAIN, 2065—Cosponsors added, 9268, 23255

H.R. 1409—A bill to extend the authorization of appropriations for general revenue sharing for 3 years; to the Committee on Government Operations.

By Mr. ST GERMAIN, 2065—Cosponsors added, 5833, 6943, 9268

H.R. 1410—A bill to suspend for 2 years the duty on parts of spindle motors suitable for computer memory disc drives; to the Committee on Ways and Means.

By Mr. ST GERMAIN, 2065

H.R. 1411—A bill to amend the Defense Production Act of 1950 to establish a grant program to assist colleges, universities, and other institutions of higher education to obtain and install modern equipment which can be used to train professional, scientific, and technical personnel; jointly, to the Committees on Banking, Finance and Urban Affairs and Education and Labor.

By Mr. ST GERMAIN, 2065

H.R. 1412—A bill to amend the Defense Production Act of 1950 to establish a national program to retrain workers in skills which will assist them to find new jobs; jointly, to the Committees on Banking, Finance and Urban Affairs and Education and Labor.

By Mr. ST GERMAIN, 2065

H.R. 1413—A bill to repeal the withholding of tax from interest; to the Committee on Ways and Means.

By Mr. SIMON, 2065

H.R. 1414—A bill to amend the Internal Revenue Code of 1954 to clarify the tax treatment of certain expenses incurred in closing a landfill site; to the Committee on Ways and Means.

By Mr. STARK, 2065

H.R. 1415—A bill to protect franchised automobile dealers from unfair price discrimination in the sale by the manufacturer or importer of new motor vehicles, and for other purposes; jointly, to the Committees on the Judiciary and Energy and Commerce.

By Mr. TAYLOR, 2065—Cosponsors added, 11932, 14000, 14360, 14668, 16862, 17193, 18799, 19175, 20123, 20275, 21258, 21517, 22081, 22327, 22726, 23255, 23738, 24217, 24726, 24819, 25525, 25967, 26900, 27724, 28659, 29782, 31130, 32766, 34222

H.R. 1416—A bill to amend the Securities Exchange Act of 1934 to authorize appropriations for the Securities and Exchange Commission for fiscal years 1984 through 1986; to the Committee on Energy and Commerce.

By Mr. WIRTH (for himself, Mr. Broyhill, and Mr. Rinaldo) (by request), 2065—Reported (H. Rept. 98-101), 11931—Debated, 12476—Rules suspended. Amended and passed House, 12510—Referred to Committee on Banking, Housing, and Urban Affairs, 13110

H.R. 1417—A bill to promote the nuclear nonproliferation policies of the United States; to the Committee on Foreign Affairs.

By Mr. WOLPE (for himself, Mr. Bonker, Mr. Barnes, Mr. Udall, Mr. Ottinger, Mr. Markey, Mr. Leach of Iowa, Mr. Seiberling, Mr. Edgar, Mr. Fascell, Mr. Gejdenson, Mrs. Schroeder, Mrs. Boxer, and Mr. Berman), 2065—Cosponsors added, 14862, 22081

H.R. 1418—A bill to amend the Employee Retirement Income Security Act of 1974 and the Internal Revenue Code of 1954 to permit the investment by employee benefit plans in residential mortgages; jointly, to the Committees on Education and Labor and Ways and Means.

By Mr. WYDEN (for himself, Mr. Gephardt, Mr. AuCoin, and Mr. Weaver), 2065—Cosponsors added, 2852, 4234, 6944, 11622, 20123, 30570

H.R. 1419—A bill to amend the Federal Property and Administrative Services Act of 1949 to allow volunteer fire departments and emergency rescue squads to receive donations of Federal surplus personal property; to the Committee on Government Operations.

By Mr. YATRON, 2065—Cosponsors added, 3251, 4068, 5669, 7605, 9402

H.R. 1420—A bill to provide for the appointment of U.S. bankruptcy judges under article III of the Constitution, to provide for the appointment of U.S. bankruptcy administrators, and for other purposes; to the Committee on the Judiciary.

By Mr. KASTENMEIER, 2065

H.R. 1421—A bill to eliminate Coast Guard responsibilities regarding marine sanitation devices on small vessels, and for other purposes; jointly, to the Committees on Merchant Marine and Fisheries and Public Works and Transportation.

By Mr. YOUNG of Alaska, 2065

H.R. 1422—A bill to amend the Natural Gas Policy Act of 1978 to provide for continuation of price controls beyond 1985, to eliminate the monthly indexing of wellhead natural gas prices, to allow increases in such prices prior to the expiration of natural gas price controls only to the extent justified on the basis of increases in the cost of producing natural gas, and for other purposes; to the Committee on Energy and Commerce.

By Mr. YOUNG of Missouri, 2065

H.R. 1423—A bill to provide for the duty-free entry of a pipe organ for the Crystal Cathedral of Garden Grove, Calif.; to the Committee on Ways and Means.

By Mr. BADHAM, 2066

H.R. 1424—A bill for the relief of Shoo Shine Wang; to the Committee on the Judiciary.

By Mr. BONER of Tennessee, 2066

H.R. 1425—A bill for the relief of the heirs of M. Sgt. Nathaniel Scott, U.S. Army, retired, deceased; to the Committee on the Judiciary.

By Mr. BROOKS, 2066

H.R. 1426—A bill for the relief of Phillip Harper; to the Committee on the Judiciary.

By Mr. OBERSTAR, 2066—Reported (H. Rept. 98-500), 31525

H.R. 1427—A bill for the relief of Claudia Editha Walker; to the Committee on the Judiciary.

By Mr. OTTINGER, 2066

H.R. 1428—A bill for the relief of the estate of Neil J. Redfield; to the Committee on the Judiciary.

By Mrs. VUCANOVICH, 2066—Reported (H. Rept. 98-436), 29068—Amended and passed House, 30262—Amendments, 30262—Referred to Committee on Finance, 30396

H.R. 1429—A bill to amend the Social Security Act and the Internal Revenue Code of 1954 to make certain reforms in the old-age, survivors, and disability insurance program, and for other purposes; to the Committee on Ways and Means.

By Mr. DASCHLE, 2146

H.R. 1430—A bill to amend the Internal Revenue Code of 1954 to reduce the amount of foreign earned income which is excludable from gross income; to the Committee on Ways and Means.

By Mr. GOODLING, 2146—Cosponsors added, 10819, 11108, 11622, 11932, 14000, 25188

H.R. 1431—A bill to amend the Emergency Homeowners' Relief Act to require the Secretary of Housing and Urban Development to provide emergency mortgage assistance under such act whenever the rate of mortgage delinquencies reaches a specified level, and for other purposes; to the Committee on Banking, Finance and Urban Affairs.

By Mr. PEPPER, 2146

H.R. 1432—A bill to amend the Federal Reserve Act to require the Board of Governors of the Federal Reserve System to transmit to the Congress a monetary early warning report whenever the Board or the Federal Open Market Committee takes any action to implement a change in existing monetary policy; to the Committee on Banking, Finance and Urban Affairs.

By Mr. PATMAN, 2193—Cosponsors added, 7426, 9402

H.R. 1433—A bill to amend the Internal Revenue Code of 1954 with respect to the tax treatment of agricultural commodities received under a payment-in-kind program; to the Committee on Ways and Means.

By Mr. de la GARZA (for himself, Mr. Foley, Mr. Glickman, Mr. Bedell, and Mr. Dorgan), 2193

H.R. 1434—A bill to repeal the tax on generation-skipping transfers; to the Committee on Ways and Means.

By Mr. ARCHER, 2193—Cosponsors added, 13007, 25967, 28038, 29459, 30686

H.R. 1435—A bill to repeal section 314 of the Tax Equity and Fiscal Responsibility Act of 1982, which imposes reporting and allocation of income from tips; to the Committee on Ways and Means.

By Mr. HANSEN of Idaho, 2193

H.R. 1436—A bill to amend the Highway Revenue Act of 1982 to repeal the increase in the heavy truck use tax and to amend the Internal Revenue Code of 1954 to increase the tax on diesel fuel; to the Committee on Ways and Means.

By Mr. BEDELL (for himself, Mr. Smith of Iowa, Mr. Leach of Iowa, Mr. Tauke, Mr. Daschle, Mr. Stokes, Mr. Kogovsek, and Mr. Gekas), 2193—Cosponsors added, 2417, 2852, 3251, 4234, 7742, 8220, 8862, 10570, 14360

H.R. 1437—A bill entitled: "The California Wilderness Act of 1983"; to the Committee on Interior and Insular Affairs.

By Mr. BURTON of California (for himself, Mr. Udall, Mr. Seiberling, Mr. Bates, Mr. Beilenson, Mr. Berman, Mr. Brown of California, Mrs. Boxer, Mr. Corrada, Mr. Dellums, Mr. de Lugo, Mr. Dixon, Mr. Dymally, Mr. Edwards of California, Mr. Gejdenson, Mr. Kildee, Mr. Kostmayer, Mr. Lantos, Mr. Levine of California, Mr. Markey, Mr. Martinez, Mr. Matsui, Mr. McNulty, Mr. Miller of California, Mr. Mineta, Mr. Panetta, Mr. Patterson, Mr. Roybal, Mr. Stark, Mr. Torres, Mr. Waxman, Mr. Weaver, Mr. Won Pat, and Mr. Clark), 2193—Cosponsors added, 2501, 4234—Reported with amendments (H. Rept. 98-40), 6085—Amendments, 7426, 8136, 8139, 8142, 8143, 8145, 8149—Made special order (H. Res. 154), 7421—Debated, 8119—Amended and passed House, 8151—Referred to Committee on Energy and Natural Resources, 8633

H.R. 1438—A bill to provide for the restoration of the fish and wildlife in the Trinity River Basin, Calif., and for other purposes; jointly, to the Committees on Interior and Insular Affairs and Merchant Marine and Fisheries.

By Mr. CHAPPIE (for himself, Mr. Bosco, and Mr. Shumway), 2194—Cosponsors added, 33586

H.R. 1439—A bill to provide that increases in the rate of compensation for Members of the House of Representatives and the Senate shall not take effect until the start of the Congress following the Congress in which such increases are approved; to the Committee on Post Office and Civil Service.

By Mr. CONABLE, 2194

H.R. 1440—A bill to amend the Agricultural Act of 1949; to the Committee on Agriculture.

By Mr. ROSE, 2194

H.R. 1441—A bill to establish new import prices for natural gas and liquefied natural gas authorized by the Department of Energy to be imported to the United States pursuant to section 3 of the Natural Gas Act, and for other purposes; to the Committee on Energy and Commerce.

By Mr. CORCORAN (for himself, Mr. Wolpe, Mr. Coats, Mr. Daniel D. Crane, Mr. Dannemeyer, Mr. Kildee, Mrs. Martin of Illinois, Mr. Michel, Mr. Oxley, and Mr. Taylor), 2194—Cosponsors added, 2952, 3251, 5043, 7426, 7605, 8771, 11622, 12448

H.R. 1442—A bill to repeal the withholding of tax from interest and dividends; to the Committee on Ways and Means.

By Mr. COUGHLIN, 2194

H.R. 1443—A bill to amend title 38, United States Code, to extend by 1 year the period during which Vietnam-era veterans may request psychological readjustment counseling from the Veterans' Administration and to direct the Administrator of Veterans' Affairs to carry out a comprehensive study of the prevalence of post-traumatic stress disorder and related readjustment problems among Vietnam-era veterans; to the Committee on Veterans' Affairs.

By Mr. EDGAR, 2194—Cosponsors added, 5633, 6944

H.R. 1444—A bill to amend the Internal Revenue Code of 1954 to make funds available to the small business community; to the Committee on Ways and Means.

By Ms. FIEDLER (for herself, Mr. Marriott, Mr. Lagomarsino, Mr. Shelby, Mr. Stangeland, Mr. Lowery of California, Mr. Forsythe, Mr. Fish, Mr. Gingrich, Mr. Tallon, Mr. Dixon, and Mr. Hubbard), 2194—Cosponsors added, 2417, 3060, 5889, 8220, 9691, 12793, 14360, 18337

H.R. 1445—A bill to amend the Railroad Retirement Act of 1974 to require reports on the financial condition of the Railroad Retirement Account and the Railroad Unemployment Insurance Account, and to amend the Internal Revenue Code of 1954 to increase certain railroad retirement taxes; jointly, to the Committees on Energy and Commerce and Ways and Means.

By Mr. FLORIO (for himself and Mr. Dingell), 2194

H.R. 1446—A bill to promote cost savings and efficiency in government by providing for an independent contract study of certain proposed major expenditures before a final decision is made to proceed with such expenditures; to the Committee on Armed Services.

By Mr. FRANK, 2194

H.R. 1447—A bill to amend the Internal Revenue Code of 1954 to repeal the highway use tax on heavy trucks and to increase the tax on diesel fuel used in heavy trucks; to the Committee on Ways and Means.

By Mr. GEKAS, 2194

H.R. 1448—A bill to establish the National Commission for Utilization and Expansion of Language Resources; to the Committee on Education and Labor.

By Mr. GONZALEZ, 2194

H.R. 1449—A bill to provide that elections for Federal office shall be held on a Sunday, and to establish a uniform closing time for elections of electors of the President and Vice President of the United States; to the Committee on House Administration.

By Mr. GUARINI, 2194

H.R. 1450—A bill to provide that certain improvement in the Great Miami River, Ohio, shall not be subject to Federal review and approval; to the Committee on Public Works and Transportation.

By Mr. HALL of Ohio, 2194

H.R. 1451—A bill to amend the Federal Reserve Act to prohibit any officer or employee of the United States from purchasing the currency of certain foreign governments; to the Committee on Banking, Finance and Urban Affairs.

By Mr. JACOBS, 2194

H.R. 1452—A bill entitled: "The Former Presidential Enough Is Enough and Taxpayers Relief Act of 1983"; to the Committee on Government Operations.

By Mr. JACOBS, 2194—Cosponsors added, 3619, 8454, 10481, 11932, 13619, 14360, 14698, 18799

H.R. 1453—A bill to require that $50 bills bear a portrait of Georgia Neese Clark Gray, the first woman to serve as Treasurer of the United States; to the Committee on Banking, Finance and Urban Affairs.

By Mr. JACOBS, 2194—Cosponsors added, 14360

H.R. 1454—A bill to limit the amount of official funds available to a Member of Congress for the purchase of postage stamps to $100 for each calendar year; to the Committee on House Administration.

By Mr. JACOBS, 2194

H.R. 1455—A bill to amend the Federal Reserve Act to prohibit Federal Reserve banks from purchasing certain obligations of foreign governments; to the Committee on Banking, Finance and Urban Affairs.

By Mr. JACOBS, 2194

H.R. 1456—A bill to prohibit any person, in manufacturing cigarettes or little cigars for sale or distribution in commerce, from adding to such cigarettes or little cigars any substance which has the effect of continuing the burning of such cigarette or little cigar if left unattended; to the Committee on Energy and Commerce.

By Mr. JACOBS, 2194—Cosponsors added, 4666, 6530, 25967

H.R. 1457—A bill to amend the Office of Federal Procurement Policy Act to require the Administrator for Federal procurement policy to establish procedures to insure that property and services are not procured from persons recommending such procurement in reports or studies funded by the Federal Government; to the Committee on Government Operations.

By Mr. JACOBS, 2194

H.R. 1458—A bill to amend the Federal Election Campaign Act of 1971 to disallow the personal use of amounts received as contributions; to the Committee on House Administration.

By Mr. JACOBS, 2194

H.R. 1459—A bill to provide that parties which prevail against the United States in certain administrative and judicial proceedings may be awarded attorney fees and other costs, and that the amount of such fees and costs may be assessed against any Federal officer or employee who is found to have taken a clearly arbitrary or capricious action which was the subject of the proceedings; to the Committee on the Judiciary.

By Mr. JACOBS, 2194

H.R. 1460—A bill to amend title 18 of the United States Code to provide for rewards for information leading to the apprehension and conviction of certain kidnapers; to the Committee on the Judiciary.

By Mr. JACOBS, 2194

H.R. 1461—A bill to establish the Federal right of every unemancipated child to be supported by such child's parent or parents and, therefore, to confer upon certain local courts of the District of Columbia and every State and territory of the United States jurisdiction to enforce such right regardless of such child's residence; to the Committee on the Judiciary.

By Mr. JACOBS, 2194

H.R. 1462—A bill to provide for the garnishment of the wages of Federal employees; to the Committee on Post Office and Civil Service.

By Mr. JACOBS, 2194—Cosponsors added, 3619, 6530

H.R. 1463—A bill to amend title 5, United States Code, to eliminate the existing Federal employee bonus and incentive award programs and establish a program for incentive awards for Federal employees only for suggestions, inventions, or other personal efforts which cause a demonstrable monetary savings to the Government; to the Committee on Post Office and Civil Service.

By Mr. JACOBS, 2194

H.R. 1464—A bill to amend the Federal Aviation Act of 1958 to authorize reduced-rate air transportation to the United States for certain persons who have been or will be adopted by a resident of the United States; to the Committee on Public Works and Transportation.

By Mr. JACOBS, 2194

H.R. 1465—A bill to amend title 38, United States Code, to permit the next of kin of a deceased veteran to designate the style of flag to be furnished at the burial of such veteran; to the Committee on Veterans' Affairs.

By Mr. JACOBS, 2194

H.R. 1466—A bill to prohibit payments of retirement benefits to those who are not retired; to the Committee on Ways and Means.

By Mr. JACOBS, 2194

H.R. 1467—A bill to amend title II of the Social Security Act and the Internal Revenue Code of 1954 to provide that an individual who has attained age 65, and who is eligible for old-age insurance benefits but has not filed application therefor, may elect (on an annual basis) to treat his or her employment or self-employment as not covered for social security benefit purposes and as exempt from social security taxes; to the Committee on Ways and Means.

By Mr. JACOBS, 2194

H.R. 1468—A bill to amend title II of the Social Security Act to provide that surviving divorced wives, as well as widows, may marry after attaining age 60 without affecting their entitlement to widow's insurance benefits; to the Committee on Ways and Means.

By Mr. JACOBS, 2194

H.R. 1469—A bill to amend the Social Security Amendments of 1977 to extend for 5 more years the exemption from reduction of benefits under title II of the Social Security Act for spouses receiving Government pensions and to apply the reduction in the duration-of-marriage requirement to such exemption; to the Committee on Ways and Means.

By Mr. JACOBS, 2194

H.R. 1470—A bill to amend the Internal Revenue Code of 1954 to exclude from the gross income of individuals over age 65 amounts received on the redemption of certain U.S. savings bonds which have been held for at least 10 years; to the Committee on Ways and Means.

By Mr. JACOBS, 2194

H.R. 1471—A bill to amend the Internal Revenue Code of 1954 to provide for the nonrecognition of gain from the sale of stock in a domestic corporation engaged in a trade or business related to energy if within 90 days after the sale the proceeds are invested in stock of another such corporation; to the Committee on Ways and Means.

By Mr. JACOBS, 2195

H.R. 1472—A bill to amend the Internal Revenue Code of 1954 to deny the business deduction for any amount paid or incurred for regularly scheduled air transportation to the extent such amount exceeds the normal tourist class fare for such transportation; to the Committee on Ways and Means.

By Mr. JACOBS, 2195

H.R. 1473—A bill to amend the Internal Revenue Code of 1954 to increase by 8 cents per pack the Federal excise tax on cigarettes and to provide that revenues from the additional tax shall be deposited in the Federal hospital insurance trust fund under the Social Security Act; to the Committee on Ways and Means.

By Mr. JACOBS, 2195

H.R. 1474—A bill to provide for the establishment of a National Voluntary Health Insurance Act; to the Committee on Energy and Commerce.

By Mr. LAGOMARSINO, 2195

H.R. 1475—A bill to provide that no increase in pay for Members of Congress shall take effect without a recorded vote in each House; jointly, to the Committees on Post Office and Civil Service and Rules.

By Mr. LAGOMARSINO, 2195—Cosponsors added, 3251, 6530

H.R. 1476—A bill to amend title 18 of the United States Code to establish rational criteria for the imposition of the sentence of death, and for other purposes; to the Committee on the Judiciary.

By Mr. LIVINGSTON, 2195

H.R. 1477—A bill to establish the Veterans' Administration as an executive department; to the Committee on Government Operations.

By Mr. McEWEN, 2195

H.R. 1478—A bill to repeal sections 301 through 308 of the Tax Equity and Fiscal Responsibility Act of 1982, which impose withholding on interest and dividends; to the Committee on Ways and Means.

By Mr. MICA, 2195

H.R. 1479—A bill to amend section 902 of title 38, United States Code, to extend eligibility for burial allowance to certain additional veterans; to the Committee on Veterans' Affairs.

By Mr. MONTGOMERY (by request), 2195

H.R. 1480—A bill to establish the Reconstruction Finance Corporation to make loans and loan guarantees to individuals or concerns engaged in industry, agriculture, or commerce, who would otherwise be unable to obtain the needed financing or refinancing essential for continued operation; to the Committee on Banking, Finance and Urban Affairs.

By Mr. PEPPER, 2195

H.R. 1481—A bill to repeal the increase in the truck use tax, and to reduce the increase in the excise tax on heavy tires; to the Committee on Ways and Means.

By Mr. PERKINS, 2195—Cosponsors added, 6394

H.R. 1482—A bill to amend section 431 of the Public Health Service Act to provide funds to the National Institute of Neurological and Communicative Disorders and Stroke for research in the area of regeneration of the spinal cord.

By Mr. ST GERMAIN, 2195—Cosponsors added, 3619

H.R. 1483—A bill to amend title II of the Social Security Act to reinstate the formulas for computing primary insurance amounts which were in effect before the enactment of the Social Security Amendments of 1977, and for other purposes; to the Committee on Ways and Means.

By Mr. SCHUMER, 2195—Cosponsors added, 26211

H.R. 1484—A bill to amend the Railroad Retirement Act of 1974 to provide that State domestic relations or community property laws are not preempted by the act; to the Committee on Energy and Commerce.

Mr. SEIBERLING, 2195

H.R. 1485—A bill to amend the Internal Revenue Code of 1954 to provide that a taxpayer may, with respect to any pollution control facility used in connection with a plant or other property in operation before January 1, 1971, elect a 12-month amortization of such facility for a 20-percent investment tax credit, and for other purposes; to the Committee on Ways and Means.

Mr. SEIBERLING, 2195

H.R. 1486—A bill to amend the Internal Revenue Code of 1954 to provide for the refunding of so much of a taxpayer's investment credit as exceeds his liability for income tax; to the Committee on Ways and Means.

Mr. SEIBERLING, 2195

H.R. 1487—A bill to amend the Internal Revenue Code of 1954 with respect to the tax treatment of foreign oil and gas income; to the Committee on Ways and Means.

Mr. SEIBERLING, 2195—Cosponsors added, 3619

H.R. 1488—A bill to amend the Internal Revenue Code of 1954 and the Employee Retirement Income Security Act of 1974 to permit assignments or alienations of rights under pension plans pursuant to court orders for alimony or child support, and to permit the division of pension benefits under State community property law or common law; jointly, to the Committees on Education and Labor and Ways and Means.

Mr. SEIBERLING, 2195

H.R. 1489—A bill to repeal the withholding of tax from interest; to the Committee on Ways and Means.

By Mr. SIMON, 2195

H.R. 1490—A bill to authorize the Secretary of the Interior to enter into a cooperative agreement to maintain the gravesite of Samuel "Uncle Sam" Wilson and to erect and maintain tablets or markers at such gravesite in commemoration of the progenitor of the national symbol of the United States; to the Committee on Interior and Insular Affairs.

By Mr. STRATTON, 2195

H.R. 1491—A bill to repeal provisions of law providing for salary adjustments for Members of Congress and to provide that legislation increasing Members' compensation, Federal income tax benefits, or limitations on outside earnings is considered separately from other legislation, is adopted only by a recorded vote, and does not take effect until the start of the Congress following the Congress in which approved; jointly, to the Committees on Post Office and Civil Service, Rules, and Appropriations.

By Mr. WEBER (for himself, Mr. Robert F. Smith, Mr. Bedell, Mr. Corcoran, Mr. Craig, Mr. Daub, Mr. Edgar, Mr. Emerson, Mr. Frank, Mr. Frost, Mr. Gingrich, Mr. Goodling, Mr. Hansen of Idaho, Mr. Hansen of Utah, Mr. Hiler, Mr. Kindness, Mr. Kogovsek, Mr. Lagomarsino, Mr. McKinney, Mrs. Martin of Illinois, Mr. Miller of Ohio, Mr. Morrison of Washington, Mr. O'Brien, Mr. Oxley, Mr. Roberts, Mrs. Roukema, Mr. Smith of New Jersey, and Mr. Sunia), 2195—Cosponsors added, 4158, 19175

H.R. 1492—A bill to establish the Christopher Columbus Quincentenary Jubilee Commission; to the Committee on Post Office and Civil Service.

By Mr. RODINO (for himself, Mr. Cohte, Mr. Garcia, and Mr. Courter), 2195—Cosponsors added, 11932—Reported with amendments (H. Rept. 98-150), 12446—Ordered placed on calendar, 16531—Debated, 16569—Explanatory statement, 16571—Rules suspended. Amended and passed House, 16579

H.R. 1493—A bill to redesignate public land in Alaska to allow hunting; to the Committee on Interior and Insular Affairs.

By Mr. YOUNG of Alaska (for himself, Mr. Anthony, Mr. Badham, Mr. Bevill, Mr. Breaux, Mr. Brown of California, Mr. Carney, Mr. Chappie, Mr. Cheney, Mr. Clinger, Mr. Corrada, Mr. Craig, Mr. Daniel, Mr. DeWine, Mr. Dingell, Mr. Dreier of California, Mr. Edwards of Alabama, Mr. Emerson, Mr. Foley, Mr. Gingrich, Mr. Goodling, Mr. Hansen of Idaho, Mr. Hansen of Utah, Mr. Harrison, Mr. Hightower, Mr. Huckaby, Mr. Hunter, Mr. Kasich, Mr. Kindness, Mr. Lagomarsino, Mr. Latta, Mr. Livingston, Mr. Lujan, Mr. Marlenee, Mr. Marriott, Mr. Martin of New York, Mr. McCain, Mr. McDonald, Mr. McEwen, Mr. Mollohan, Mr. Murphy, Mr. Oxley, Mr. Parris, Mr. Pashayan, Mr. Quillen, Mr. Rahall, Mr. Ritter, Mr. Rudd, Mr. Sawyer, Mr. Siljander, Mr. Skeen, Mr. Robert F. Smith, Mr. Denny Smith, Mr. Stangeland, Mr. Stump, Mr. Tauzin, Mr. Taylor, Mr. Weber, Mr. Won Pat, Mr. Archer, and Mr. Lewis of California), 2195—Cosponsors added, 11483

H.R. 1494—A bill to clarify the status of members of the National Guard performing certain training or duty; to the Committee on Armed Services.

By Mr. MONTGOMERY (for himself, Mrs. Holt, and Mr. Nichols), 2195—Cosponsors

H.R. 1494—Continued
added, 5899, 8220, 8962, 9691, 10481, 12793, 14430

H.R. 1495—A bill to amend titles 10, 32, and 37, United States Code, to authorize medical and dental care, and related benefits for reservists and members of the National Guard under certain conditions, and for other purposes; to the Committee on Armed Services.

By Mr. MONTGOMERY (for himself and Mrs. Holt), 2195—Cosponsors added, 12793, 24347

H.R. 1496—A bill to amend title 10, United States Code, to authorize additional medical and dental care for dependents of reservists and members of the National Guard, and for other purposes; to the Committee on Armed Services.

By Mr. MONTGOMERY (for himself and Mrs. Holt), 2195

H.R. 1497—A bill to amend title 10, United States Code, to authorize medical and dental care and related benefits for reservists and members of the National Guard who contract a disease or become ill while on duty for 30 days or less, and for other purposes; to the Committee on Armed Services.

By Mr. MONTGOMERY (for himself and Mrs. Holt), 2195—Cosponsors added, 11483

H.R. 1498—A bill to extend certain educational loan repayment benefits to officers in the Selected Reserve of any of the Armed Forces who are serving in pay grade 0-1 or 0-2; to the Committee on Armed Services.

By Mr. MONTGOMERY (for himself and Mrs. Holt), 2195

H.R. 1499—A bill to amend title 5, United States Code, to provide an immediate annuity to National Guard technicians involuntarily separated from civilian employment as a result of loss of National Guard membership, and for other purposes; jointly, to the Committees on Armed Services and Post Office and Civil Service.

By Mr. MONTGOMERY (for himself and Mrs. Holt), 2195

H.R. 1500—A bill to amend the Military Selective Service Act to require registration and classification under such act, to provide authority for induction of not more than 200,000 individuals each year for training and service in the Individual Ready Reserve of the Army Reserve, and for other purposes; to the Committee on Armed Services.

By Mr. MONTGOMERY (for himself and Mrs. Holt), 2195

H.R. 1501—A bill for the relief of Mrs. Mae Ferris; to the Committee on the Judiciary.

By Mr. BOLAND, 2196

H.R. 1502—A bill for the relief of Samuel C. Willett; to the Committee on the Judiciary.

By Mr. BURTON of California, 2196

H.R. 1503—A bill for the relief of Jose Chaves and Eva Chaves; to the Committee of the Judiciary.

By Mr. GARCIA, 2196

H.R. 1504—A bill for the relief of Kenneth G. Schacht; to the Commfttee on the Judiciary.

By Mrs. HOLT, 2196

H.R. 1505—A bill relating to the documentation of the vessel *Marilyn* to be employed in the coastwise trade; to the Committee on Merchant Marine and Fisheries.

By Mrs. HOLT, 2196

H.R. 1506—A bill for the relief of Jesus A. R. Agustin; to the Committee on the Judiciary.

By Mr. JACOBS, 2196

H.R. 1507—A bill to permit the investment by employee benefit plans in residential mortgages; jointly, to the Committees on Education and Labor and Ways and Means.

By Mr. ADDABBO, 2414

H.R. 1508—A bill to amend the Railway Labor Act to make the findings and orders of a public law board under section 3 of that act subject to review for any fraud or corruption by a member of the board that relates to the dispute involved, without regard to whether such fraud or corruption was committed before or after the selection of such member to the board; to the Committee on Energy and Commerce.

By Mr. CONTE, 2414

H.R. 1509—A bill to provide jobs through assistance for railroad rehabilitation projects, and for other purposes; to the Committee on Energy and Commerce.

By Mr. CONTE, 2414

H.R. 1510—A bill to revise and reform the Immigration and Nationality Act, and for other purposes; to the Committee on the Judiciary.

By Mr. MAZZOLI, 2414—Cosponsors added, 5833, 7605, 8454, 12527, 13392—Reported with amendments (H. Rept. 98-115), 12447—Referred to Committee on Energy and Commerce, 17270—Committee discharged, 17811—Reported with amendments (H. Rept. 98-115, Pt. III), 18335—Reported with amendments (H. Rept. 98-115, Pt. IV), 18335

H.R. 1511—A bill to provide for jurisdiction over common carriers by water engaging in foreign commerce to and from the United States utilizing ports in nations contiguous to the United States; to the Committee on Merchant Marine and Fisheries.

By Mr. BIAGGI (for himself, Mr. Ottinger, Mr. Oberstar, Mr. D'Amours, Ms. Mikulski, Mr. Sunia, Mr. Dyson, and Mr. Foglietta), 2414—Cosponsors added, 7742

H.R. 1512—A bill to establish a national policy on the operation, maintenance, and improvement of deep-draft commercial ports; jointly, to the Committees on Merchant Marine and Fisheries, Public Works and Transportation, and Rules.

By Mr. BIAGGI (for himself, Mr. Breaux, Mr. Pritchard, Mr. Foglietta, and Ms. Mikulski), 2414

H.R. 1513—A bill to amend section 14 of the National School Lunch Act to require the Secretary of Agriculture to make stocks of the Commodity Credit Corporation available for distribution; jointly, to the Committees on Agriculture and Education and Labor.

By Mr. BIAGGI (for himself, Mr. Perkins, Mr. Ford of Michigan, and Mr. Miller of California), 2414—Cosponsors added, 4666—Reported with amendments (H. Rept. 98-39), 6085

H.R. 1514—A bill to amend section 1961 of title 18 of the United States Code, and for other purposes; to the Committee on the Judiciary.

By Mr. PHILIP M. CRANE, 2414

H.R. 1515—A bill to repeal the provisions of the Omnibus Reconciliation Act of 1982 which reduce the pay of certain Federal employees who are retired members of the uniformed services by the amount of cost-of-living adjustments in their retired or retainer pay during fiscal years 1983, 1984, and 1985; to the Committee on Post Office and Civil Service.

By Mr. DICKS, 2414—Cosponsors added, 14608, 19581, 25967

H.R. 1516—A bill to modify the city waterway navigation channel project, Tacoma Harbor, Wash., to redefine the project boundaries; to the Committee on Public Works and Transportation.

By Mr. DICKS, 2414

H.R. 1517—A bill to authorize the establishment of a competitive health insurance program for members of the Federal Managers Association; to the Committee on Post Office and Civil Service.

By Mr. DICKS (for himself and Mr. Stratton), 2414—Cosponsors added, 8220, 14608, 19581, 25967

H.R. 1518—A bill to provide coverage under the Federal old-age, survivors, and disability insurance system for all Members of Congress and other officers and employees in the legislative branch of the Government; to the Committee on Ways and Means.

By Mr. FOLEY, 2414

H.R. 1519—A bill to amend the Congressional Budget Act of 1974 to strengthen the budget process, and for other purposes; jointly, to the Committees on Government Operations and Rules.

By Mr. FOLEY, 2414—Reported with amendments (H. Rept. 98-116, Pt. II), 18335

H.R. 1520—A bill to amend title XIX of the Social Security Act to require that income levels for the supplemental security income-related medically needy are the same as those for the supplemental security income-related categorically needy; to the Committee on Energy and Commerce.

By Mr. FRANK, 2414

H.R. 1521—A bill to amend the copyright law to secure the rights of authors of pictorial, graphic, or sculptural works to prevent the distortion, mutilation, or other alteration of such works, and for other purposes; to the Committee on the Judiciary.

By Mr. FRANK, 2414

H.R. 1522—A bill to amend the Internal Revenue Code of 1954 to exempt from the communications services excise tax telephone facilities designed for individuals who are deaf or hearing impaired; to the Committee on Ways and Means.

By Mr. FRANK, 2414

H.R. 1523—A bill to amend the Internal Revenue Code to change certain accounting rules related to inventory, and for other purposes; to the Committee on Ways and Means.

By Mr. FRANK, 2414

H.R. 1524—A bill to amend the Social Security Act to provide that disability benefits may not be terminated without a showing of medical improvements, to provide for a face-to-face interview with the State agency, to continue benefits and eligibility for medicaid and medicare benefits through the administrative appeal process, and to require uniform standards for disability determinations; to the Committee on Ways and Means.

By Mr. FRANK, 2414

H.R. 1525—A bill to amend the Internal Revenue Code of 1954 to repeal the highway use tax on heavy trucks and to increase the tax on diesel fuel used in heavy trucks; to the Committee on Ways and Means.

By Mr. FRENZEL, 2414

H.R. 1526—A bill to repeal the provisions of the Tax Equity and Fiscal Responsibility Act of 1982 relating to withholding on interest and dividends, to amend the Internal Revenue Code of 1954 to require additional information in statements required to be furnished to persons receiving interest or dividends and to increase the amounts of the additions to tax for failure to report, or pay the tax on, income in the form of interest and dividends, and for other purposes; to the Committee on Ways and Means.

By Mr. GLICKMAN (for himself and Mr. Gekas), 2415

H.R. 1527—A bill to amend the laws of the United States to eliminate gender-based distinctions, and for other purposes; to the Committee on the Judiciary.

By Mr. GREEN (for himself, Mr. Daub, Mr. Dellums, Mr. Dwyer of New Jersey, Mr. Evans of Illinois, Mr. Foglietta, Mr. Frank, Mr. Garcia, Mr. Howard, Mr. Jeffords, Ms. Kaptur, Mrs. Kennelly, Mr. Lantos, Mr. Leland, Mr. Levin of Michigan, Mr. Lewis of Florida, Mr. Long of Maryland, Mr. Markey, Ms. Mikulski, Mr. Mrazek, Ms. Oakar, Mr. Porter, Mr. Pritchard, Mr. Roe, Mr. Sabo, Mr. Simon, Mr. Smith of New Jersey, Mrs. Snowe, Mr. Solarz, Mr. Stokes, Mr. Udall, Mr. Vento, Mr. Wheat, Mr. Wilson, Mr. Wyden, Mr. Yates, and Mr. Smith of Florida), 2415—Cosponsors added, 2910, 6844, 8220, 8772, 13619, 26203

H.R. 1528—A bill to amend the Agricultural Act of 1949 to establish a voluntary program to reduce both the level of milk production in the United States and the quantity of milk products purchased under the price support program for milk; to the Committee on Agriculture.

By Mr. GUNDERSON (for himself, Mr. Obey, Mr. Sensenbrenner, Mr. Petri, Mr. Roth, and Mr. Kastenmeier), 2415—Cosponsors added, 4666, 5085, 6394, 6530, 7426

H.R. 1529—A bill to repeal the provisions of the Tax Equity and Fiscal Responsibility Act of 1982 which require employer reporting with respect to tips; to the Committee on Ways and Means.

By Mr. HAMMERSCHMIDT, 2415

H.R. 1530—A bill to amend the Mineral Lands Leasing Act of 1920 and for other purposes; to the Committee on Interior and Insular Affairs.

By Mr. KOGOVSEK (for himself, Mr. Marriott, Mr. Rahall, Mr. Young of Alaska, Mr. Murphy, Mr. Lujan, Mr. Hucksby, Mrs. Vucanovich, and Mr. Molloban), 2415

H.R. 1531—A bill to provide that petroleum company overcharges payable to the United States shall be available for low-income energy assistance and weatherization, and for other purposes; to the Committee on Energy and Commerce.

By Mr. LELAND, 2415—Cosponsors added, 4666, 5833, 6844, 7899, 9691, 14698, 19808

H.R. 1532—A bill to provide protection from requirements and prohibitions imposed upon persons subject to the jurisdiction of the United States by foreign nations concerning the disclosure of confidential business information, and for other purposes; to the Committee on Energy and Commerce.

By Mr. LUKEN (for himself and Mr. Dingell), 2415

H.R. 1533—A bill to amend the Internal Revenue Code of 1954 to extend for 5 years the period during which qualified mortgage bonds may be issued as tax-exempt bonds; to the Committee on Ways and Means.

By Mr. McEWEN, 2415—Cosponsors added, 4666, 6844, 9454

H.R. 1534—A bill to amend title II of the Social Security Act to suspend the payment of benefits thereunder to inmates of penal institutions; to the Committee on Ways and Means.

By Mr. McEWEN, 2415

H.R. 1535—A bill to amend the Internal Revenue Code of 1954 to allow all individuals who maintain a household to be treated as a head of household without regard to whether any dependent is a member of such household; to the Committee on Ways and Means.

By Mr. McEWEN, 2415

H.R. 1536—A bill to amend the Internal Revenue Code of 1954 with respect to the tax treatment of agricultural commodities received under a payment-in-kind program; to the Committee on Ways and Means.

By Mr. McEWEN, 2415—Cosponsors added, 3619

H.R. 1537—A bill to repeal certain increases in highway taxes which were contained in the Highway Revenue Act of 1982, and for other purposes; to the Committee on Ways and Means.

By Mr. McEWEN, 2415

H.R. 1538—A bill to amend title II of the Social Security Act to provide generally that benefits thereunder may be paid to aliens only after they have been lawfully admitted to the United States for permanent residence, and to impose further restrictions on the right of any alien in a foreign country to receive such benefits; to the Committee on Ways and Means.

By Mr. McEWEN, 2415

H.R. 1539—A bill to amend section 21 of the act of February 25, 1920, commonly known as the Mineral Leasing Act; to the Committee on Interior and Insular Affairs.

By Mr. MARRIOTT (for himself, Mr. Udall, Mr. Lujan, Mr. Cheney, Mr. Young of Alaska, Mr. Brown of Colorado, Mr. Emerson, and Mr. Hansen of Utah), 2415

H.R. 1540—A bill to amend the Internal Revenue Code of 1954 to provide that certified public accountants and enrolled agents may represent taxpayers in certain Tax Court cases involving $5,000 or less; to the Committee on Ways and Means.

By Mr. PANETTA, 2415—Cosponsors added, 18233, 23255, 23930, 26800

H.R. 1541—A bill to require the Secretary of Agriculture to revise rules establishing a special program of payment in kind for acreage diversion for the 1983 crop of certain commodities to permit producers to divert soybean acreage from production and receive corn as payment in kind; to the Committee on Agriculture.

By Mr. HARTNETT (for himself, Mr. Derrick, Mr. Campbell, Mr. Spence, Mr. Spratt, and Mr. Tallon), 2415

H.R. 1542—A bill to amend titles II and XVIII of the Social Security Act and the Internal Revenue Code of 1954 to require that disbursements and receipts in the old-age and survivors insurance program be set out as separate functional categories in the budget, to provide for financing from general revenues for the disability and hospital insurance programs and to consolidate the trust funds established for such programs, to adjust accordingly the employment and self-employment taxes and to provide for an income surtax to supplement such taxes, and to institute certain other reforms in such programs; to the Committee on Ways and Means.

By Mr. PANETTA, 2415—Cosponsors added, 4666, 6304

H.R. 1543—A bill to amend chapter 44 of title 18 of the United States Code to control handgun crime; to the Committee on the Judiciary.

By Mr. RODINO (for himself, Mr. Addabbo, Mr. Barnes, Mr. Bates, Mr. Burton of California, Mr. Clay, Mr. Conyers, Mr. Coyne, Mr. Dellums, Mr. Dixon, Mr. Donnelly, Mr. Downey of New York, Mr. Dwyer of New Jersey, Mr. Edwards of California, Mr. Green, Mr. Markey, Mr. Ottinger, Mr. Scheuer, Mr. Seiberling, Mr. Smith of Florida, Mr. Solarz, Mr. Stark, Mr. Torricelli, Mr. Waxman, Mr. Weiss, and Mr. Yates), 2415—Cosponsors added, 2852, 3619, 5043, 8556, 9875, 10481, 11932, 14068, 15534, 17812, 18337, 22081, 23738, 26536

H.R. 1544—A bill to amend title 18, United States Code, to combat, deter, and punish individuals who adulterate or otherwise tamper with food, drug, cosmetic, and other products with intent to cause personal injury, death, or other harm; to the Committee on the Judiciary.

By Mr. SAWYER (for himself, Mr. Hyde, Mr. Moorhead, Mr. Sensenbrenner, Mr. McCollum, Mr. DeWine, Mr. Mazzoli, and Mr. Harkin), 2415—Cosponsors added, 2591, 3989, 4234, 5833, 6530, 7605, 8962

H.R. 1545—A bill to amend the National Climate Program Act to authorize appropriations for such act for fiscal years 1984 and 1985 and for other purposes; to the Committee on Science and Technology.

By Mr. SCHEUER, 2415

H.R. 1546—A bill to amend the National Ocean Pollution Planning Act of 1978 to authorize appropriations for such act for fiscal years 1984 and 1985; jointly, to the Committees on Merchant Marine and Fisheries and Science and Technology.

By Mr. SCHEUER, 2415—Reported with amendments (H. Rept. 98-125), 12445

H.R. 1547—A bill to amend the Marine Protection, Research, and Sanctuaries Act of 1972 to authorize appropriations for such act for fiscal years 1984 and 1985 and for other purposes; jointly, to the Committees on Merchant Marine and Fisheries and Science and Technology.

By Mr. SCHEUER, 2415—Reported with amendments (H. Rept. 98-186), 12447

H.R. 1548—A bill to provide for the retirement of all U.S. notes of the denomination of $100 and their replacement with new notes in such denomination; to the Committee on Banking, Finance and Urban Affairs.

By Mr. SCHULZE, 2415

H.R. 1549—A bill to amend title 4 of the United States Code to limit the authority of any State or political subdivision to tax income of Federal employees who are not residents of such State, and for other purposes; to the Committee on the Judiciary.

By Mr. SCHULZE, 2415

H.R. 1550—A bill to designate the fish hatchery in Millen, Ga., as the "Bo Ginn National Fish Hatchery"; to the Committee on Merchant Marine and Fisheries.

By Mr. THOMAS of Georgia, 2415—Cosponsors added, 14882

H.R. 1551—A bill to name the Federal building to be constructed in Savannah, Ga., as the "Juliette Gordon Low Federal Building"; to the Committee on Public Works and Transportation.

By Mr. THOMAS of Georgia, 2415—Reported (H. Rept. 98-363, 24818—Passed over, 26912, 27988, 31087, 32454—Debated,

H.R. 1551—Continued
34150—Amended and passed House, 34151—Amendments, 34153

H.R. 1552—A bill to amend the Public Health Service Act to establish in the National Institute of Neurological and Communicative Disorders and Stroke an Interagency Committee on Spinal Cord Disorders and Stroke and Interagency Committee on Spinal Cord Injury for purposes of research on spinal cord regeneration; to the Committee on Energy and Commerce.

By Mr. WALGREN, 2415—Cosponsors added, 4666

H.R. 1553—A bill to restore retirement benefits for Veterans' Administration nurses to the level in effect before the enactment of Public Law 97-72; to the Committee on Veterans' Affairs.

By Mr. WALGREN, 2415

H.R. 1554—A bill to amend the Federal Food, Drug, and Cosmetic Act to remove the prohibition against the labeling and advertising of a drug concerning its approval under that act; to the Committee on Energy and Commerce.

By Mr. WAXMAN (for himself and Mr. Madigan), 2415—Cosponsors added, 8962, 23255

H.R. 1555—A bill to amend the Public Health Service Act to revise and extend the authorities under that act relating to the National Institutes of Health and the national research institutes, and for other purposes; to the Committee on Energy and Commerce.

By Mr. WAXMAN (for himself, Mr. Pepper, Mr. Scheuer, Mr. Walgren, Mr. Wyden, Mr. Ottinger, and Mr. Wirth), 2416—Cosponsors added, 3989, 4234

H.R. 1556—A bill to authorize the conveyance of the liberty ship John W. Brown to the John W. Brown Preservation Project; to the Committee on Merchant Marine and Fisheries.

By Mr. BIAGGI, 2416—Reported with amendments (H. Rept. 98-261), 17192—Passed over, 19771—Referred to Committee on Commerce, Science, and Transportation, 22148—Amended and passed House, 22185—Title amended, 22185—Reported (no written report), 25776—Amended and passed Senate, 26809—House concurs in Senate amendment, 27659—Examined and signed in the Senate, 27835—Presented to the President, 28037—Examined and signed in the House, 28037—Approved [Public Law 98-133], 29595

H.R. 1557—A bill for the relief of William D. Benoni; to the Committee on the Judiciary.

By Mr. CONTE, 2416—Reported (H. Rept. 98-492), 31525

H.R. 1558—A bill for the relief of Allen H. Platnick; to the Committee on the Judiciary.

By Mr. FOLEY, 2416—Reported with amendments (H. Rept. 98-430), 28855—Amended and passed House, 30261—Amendments, 30261—Referred to Committee on the Judiciary, 30396

H.R. 1559—A bill for the relief of James P. Purvis; to the Committee on the Judiciary.

By Mr. FOLEY, 2416

H.R. 1560—A bill for the relief of Russel Keith Williams, Gayle Louise Williams, Dana Lynn Williams, and Marty Jean Williams; to the Committee on the Judiciary.

By Mr. FOLEY, 2416

H.R. 1561—A bill for the relief of Meals on Wheels of the Monetary Peninsula, Inc.; to the Committee on the Judiciary.

By Mr. PANETTA, 2416

H.R. 1562—A bill to establish a pilot program to provide guarantees for loans made under State programs to assist individuals who are qualified, but lack financial resources, to acquire family farms, and for other purposes; to the Committee on Agriculture.

By Mr. BEDELL, 2590

H.R. 1563—A bill to amend the Federal Meat Inspection Act to require that imported meat and meat food products containing imported meat be labeled imported, and to require that certain eating establishments serving imported meat inform customers of that fact; to the Committee on Agriculture.

By Mr. BEDELL (for himself and Mr. Harkin), 2590

H.R. 1564—A bill to amend the Export Administration Act of 1979 to authorize the export to the People's Republic of China of goods and technology with twice the technical level of that allowed for export to other Communist countries; to the Committee on Foreign Affairs.

By Mr. BONKER, 2590

H.R. 1565—A bill to authorize the Overseas Private Investment Corporation to issue insurance against losses incurred from the imposition of certain export controls; to the Committee on Foreign Affairs.

By Mr. BONKER, 2590

H.R. 1566—A bill to amend the authorities contained in the Export Administration Act of 1979, and for other purposes; jointly, to the Committees on Foreign Affairs and Rules.

By Mr. BONKER, 2590

H.R. 1567—A bill to repeal the provision of the Military Selective Service Act prohibiting the furnishing of Federal financial assistance for postsecondary education to persons who have not complied with the registration requirement under that act; jointly, to the Committees on Armed Services and Education and Labor.

By Mr. BURTON of California, 2590

H.R. 1568—A bill to designate certain National Forest System lands in the State of Wyoming for inclusion in the National Wilderness Preservation System, to release other forest lands for multiple use management, to withdraw designated wilderness areas in Wyoming from minerals activity, and for other purposes; jointly, to the Committees on Interior and Insular Affairs and Agriculture.

By Mr. CHENEY, 2590

H.R. 1569—A bill to amend the Federal Reserve Act to require the Board of Governors of the Federal Reserve System and the Federal Open Market Committee to implement a monetary policy which will achieve balanced full growth in the economy; to the Committee on Banking, Finance and Urban Affairs.

By Mr. FAUNTROY, 2590

H.R. 1570—A bill to amend the Federal Water Pollution Control Act to restrict the jurisdiction of the United States over the discharge of dredged or fill material to those discharges which are into navigable waters, and for other purposes; to the Committee on Public Works and Transportation.

By Mr. SAM B. HALL, JR., 2590—Cosponsors added, 9691

H.R. 1571—A bill to insure the continued expansion of reciprocal market opportunities in trade, trade in services, and investment for the United States, and for other purposes; jointly, to the Committees on Ways and Means, Foreign Affairs, and Energy and Commerce.

By Mr. JONES of Oklahoma (for himself, Mr. Gibbons, Mr. Shannon, Mr. Downey of New York, Mr. Frenzel, Mr. Conable, Mr. Vander Jagt, and Mr. Schulze), 2590—Cosponsors added, 5833, 9675, 21751, 29069—Reported with amendments (H. Rept. 98-383), 25966

H.R. 1572—A bill to repeal section 311 of the Federal Public Transportation Act of 1982; to the Committee on Public Works and Transportation.

By Mr. LEVITAS (for himself and Mr. Gingrich), 2590—Passed House, 2895—Passed Senate, 3525—Examined and signed in the House, 4183—Examined and signed in the Senate, 4263—Presented to the President, 4661—Approved [Public Law 98-6], 5874

H.R. 1573—A bill to amend title 10 of the United States Code to allow members of the Armed Forces of the United States to elect whether they will retire for physical disability or will retire for length of service, if they are eligible for both types of retirement; to the Committee on Armed Services.

By Mr. LUJAN, 2590

H.R. 1574—A bill to establish a National Youth Land Use Commission to develop recommendations for legislation and administration action concerning the use of Federal land for youth camps; to the Committee on Interior and Insular Affairs.

By Mr. LUJAN, 2590

H.R. 1575—A bill to designate the Bisti Badlands Wilderness in the State of New Mexico; to the Committee on Interior and Insular Affairs.

By Mr. LUJAN, 2590

H.R. 1576—A bill to amend title 38 of the United States Code to allow persons receiving retired pay for the length of their service in the Armed Forces of the United States to concurrently receive any pension or compensation under the laws administered by the Veterans' Administration to which they are entitled; to the Committee on Veterans' Affairs.

By Mr. LUJAN, 2590—Cosponsors added, 32766

H.R. 1577—A bill to provide that if any land or interest in land is taken from a State by the Federal Government by eminent domain, such State may, instead of accepting monetary compensation therefor, acquire certain Federal lands or interests in land of approximately equal value; to the Committee on Interior and Insular Affairs.

By Mr. LUJAN (for himself and Mr. Skeen), 2590

H.R. 1578—A bill to authorize the State of New Mexico to select certain public lands in exchange for land taken by the United States for military and other uses, and for other purposes; jointly, to the Committees on Armed Services and Interior and Insular Affairs.

By Mr. LUJAN (for himself and Mr. Skeen), 2590

H.R. 1579—A bill to amend title 28, United States Code, to alter the composition of the northern district of Illinois; to the Committee on the Judiciary.

By Mrs. MARTIN of Illinois, 2590—Cosponsors added, 24216

H.R. 1580—A bill to amend the Federal Aviation Act of 1958 to provide for the revocation of airman certificates and for additional penalties for the transportation by aircraft of controlled substances, and for other purposes; to the Committee on Public Works and Transportation.

By Mr. MINETA (for himself, Mr. Howard, Mr. Snyder, Mr. Hammerschmidt, and Mr. Bennett), 2590—Cosponsors added, 7426, 8454, 11160, 14000, 21751, 26325, 33585

H.R. 1581—A bill to amend the act of July 28, 1954 (68 Stat. 575), to authorize the Secretary of the Interior to construct, operate, and maintain the Santa Margarita project, California, and for other purposes; to the Committee on Interior and Insular Affairs.

By Mr. PACKARD, 2590—Cosponsors added, 12527

H.R. 1582—A bill to provide for the reorganization of the Environmental Protection Agency by the establishment of an independent regulatory commission, and for other purposes; to the Committee on Government Operations.

By Mr. SCHEUER (for himself, Mr. Udall, Mrs. Schneider, and Mr. Moakley), 2590

H.R. 1583—A bill to extend permanent duty-free treatment to warp knitting machines; to the Committee on Ways and Means.

By Mr. SCHULZE, 2590

H.R. 1584—A bill to establish a National Commission on Down's Syndrome; to the Committee on Energy and Commerce.

By Mr. SOLARZ (for himself, Mr. Addabbo, Mr. Barnes, Mr. Bereuter, Mr. Boner of Tennessee, Mr. Bonior of Michigan, Mr. Crockett, Mr. Donnelly, Mr. Dwyer of New Jersey, Mr. Edgar, Mr. Fauntroy, Mr. Fazio, Mr. Foglietta, Mr. Frank, Mr. Hertel of Michigan, Mr. Hughes, Mr. Kogovsek, Mr. LaFalce, Mr. Lantos, Mr. Markey, Mr. Marlenee, Mr. McHugh, Mr. Mitchell, Mr. Pritchard, Mr. Rodino, Mr. Schumer, Mr. Simon, Mr. Stokes, and Mr. Sunia), 2590—Cosponsors added, 4666, 8454, 9691, 11106, 11622, 14241, 15723, 17193

H.R. 1585—A bill to amend the Internal Revenue Code of 1954 to provide that certain contributions of transportation services will be treated as charitable deductions; to the Committee on Ways and Means.

By Mr. STARK (for himself, Mr. Eckart, and Mr. Hall of Ohio), 2590

H.R. 1586—A bill to amend the Federal-State Extended Unemployment Compensation Act of 1970 to reduce the number of weeks of employment during the base period required to be eligible for extended benefits; to the Committee on Ways and Means.

By Mr. TRAXLER, 2590

H.R. 1587—A bill to amend the Internal Revenue Code of 1954 by repealing certain provisions enacted by the Tax Equity and Fiscal Responsibility Act of 1982 relating to the reporting by employers of tips in the case of certain food and beverage establishments; to the Committee on Ways and Means.

By Mr. TRAXLER, 2590—Cosponsors added, 6530, 8962, 12251, 14000, 18337

H.R. 1588—A bill for the relief of Maria amd Timofei Chmykhalov, and Lilia, Peter, Liubov, and Augustina Vashchenko; referred to the Committee on the Judiciary.

By Mr. FRANK, 2591

H.R. 1589—A bill to direct the Federal Communications Commission to conduct an experiment to test the feasibility of extended broadcasting hours of operation for amplitude modulated broadcast stations which currently are licensed for daytime operation only; to the Committee on Energy and Commerce.

By Mr. APPLEGATE, 2849—Cosponsors added, 13619

H.R. 1590—A bill to provide emergency food assistance to low-income and unemployed persons and to improve the commodity distribution program; to the Committee on Agriculture.

By Mr. PANETTA (for himself, Mr. de la Garza, Mr. Emerson, Mr. Foley, Mr. Eckart, Mr. Huckaby, Mrs. Snowe, Mr. Glickman, Ms. Kaptur, Mrs. Kennelly, Mr. Coleman of Missouri, Mr. Hall of Ohio, and Ms. Oakar), 2849—Cosponsors added, 3619, 7426, 11622—Reported with amendments (H. Rept. 98-148), 12446—Made special order (H. Res. 207), 13617—Amendments, 15154, 15841, 16025, 16026, 16029, 16031—Debated, 15513, 16023—Amended and passed House, 16042—Referred to Committee on Agriculture, Nutrition, and Forestry, 16322—Committee discharged. Ordered placed on the calendar, 19544

H.R. 1591—A bill to amend the Internal Revenue Code of 1954 to allow any taxpayer to elect to treat for income tax purposes any crop received under a Federal program for removing land from agricultural production as produced by the taxpayer, to allow any taxpayer to elect to defer income on any cancellation under such a program of any price support loan, and to provide that participation in such a program shall not disqualify the taxpayer for the special use valuation of farm real property under section 2032A of such Code; to the Committee on Ways and Means.

By Mr. ALEXANDER, 2850

H.R. 1592—A bill to amend the Agricultural Act of 1949 to provide that the price of the 1984 and 1985 crops of soybeans shall be supported at not less than 250 percent of the level at which the price of such crops of corn are supported, to amend the Agriculture and Food Act of 1981 to terminate program payment limitations for such crops of commodities, and for other purposes; to the Committee on Agriculture.

By Mr. ALEXANDER, 2850—Cosponsors added, 8962

H.R. 1593—A bill to amend the Small Business Act to provide assistance to areas of economic dislocation in the United States that is the result of drastic fluctuation in the value of the currency in a country contiguous to the United States; to the Committee on Small Business.

By Mr. BATES, 2850—Cosponsors added, 4234, 4666, 5833, 7426

H.R. 1594—A bill to amend the Public Utility Regulatory Policies Act of 1978 to provide for uniform nationwide standards governing involuntary terminations by electric and natural gas utilities of service for residential heating purposes; to the Committee on Energy and Commerce.

By Mr. CONYERS, 2850—Cosponsors added, 25188

H.R. 1595—A bill to amend, extend, and enhance the renewable energy and conservation programs of the United States in order to increase employment, promote renewable energy small business, enhance our national security, and displace imported energy sources; jointly, to the Committees on Ways and Means, Banking, Finance and Urban Affairs, Energy and Commerce, Small Business, Armed Services, Agriculture, Education and Labor, and Science and Technology.

By Mr. WIRTH (for himself, Mr. Conte, Mr. Dorgan, Mr. Mineta, Mr. Bosco, Mr. Feighan, Mr. D'Amours, Mr. Glickman, Mr. Minish, Ms. Kaptur, Mr. McNulty, Mr. Lehman of Florida, Mr. Leland, Mr. McKinney, Mr. Neal, and Mrs. Boxer), 2850—Cosponsors added, 4666, 5962, 11622, 14068, 16673, 23255

H.R. 1596—A bill to promote the use of solar and other renewable forms of energy developed by the private sector; jointly, to the Committees on Ways and Means, Banking, Finance and Urban Affairs, Energy and Commerce, and Small Business.

By Mr. BEDELL (for himself, Mrs. Snowe, Mr. Wirth, and Mr. Conte), 2850—Cosponsors added, 3619, 12448, 18916, 20867

H.R. 1597—A bill to promote the use of energy-conserving equipment and biofuels by the Department of Defense, and for other purposes; jointly, to the Committees on Armed Services, Agriculture, and Energy and Commerce.

By Mr. DICKINSON (for himself, Mr. McCurdy, Mr. Conte, and Mr. Wirth), 2850—Cosponsors added, 4666, 5833, 7605, 11623, 12251, 13007, 18473

H.R. 1598—A bill to revise certain Federal training and economic development programs to create jobs and develop skills in renewable energy and energy conservation industries, and for other purposes; jointly, to the Committees on Education and Labor, Banking, Finance and Urban Affairs, Energy and Commerce, and Agriculture.

By Mr. JEFFORDS (for himself, Mr. Edgar, Mr. Wirth, and Mr. Conte), 2850—Cosponsors added, 8556, 20867

H.R. 1599—A bill to reauthorize, extend, and enhance existing Federal programs to encourage conservation and the use of renewable energy by this Nation's consumers; jointly to the Committees on Banking, Finance and Urban Affairs, Ways and Means, Energy and Commerce, Science and Technology, and Small Business.

By Mr. NEAL (for himself, Mr. McKinney, Mr. Wirth, and Mr. Conte), 2850—Cosponsors added, 3989, 10481, 11160, 12527, 15723, 18916, 20275

H.R. 1600—A bill to aid in the creation and expansion of American small business enterprise through the enactment of tax reform and relief amendments to the Internal Revenue Code of 1954; to the Committee on Ways and Means.

By Mr. SCHULZE (for himself, Mrs. Bouquard, Mr. Howard, Mr. Hubbard, Mr. Livingston, Mr. Oberstar, Mr. Robinson, Mr. Roth, Mr. Stangeland, Mr. Stump, Mr. Young of Alaska, Mr. Whitehurst, Mr. Wilson, Mr. Coughlin, and Mr. Kogovsek), 2850—Cosponsors added, 12527

H.R. 1601—A bill to repeal the provisions of the Tax Equity and Fiscal Responsibility Act of 1982 which require employer reporting with respect to tips; to the Committee on Ways and Means.

By Mr. ENGLISH, 2850—Cosponsors added, 8220, 13619, 33585

H.R. 1602—A bill to amend the District of Columbia Self-Government and Governmental Reorganization Act to allow the acts of the Council of the District of Columbia to take effect when transmitted by the chairman of the Council of the District of Columbia and to change the procedure for resolutions of approval or disapproval of such acts; jointly, to the Committees on the District of Columbia and Rules.

H.R. 1602—Continued
By. Mr. FAUNTROY, 2850

H.R. 1603—A bill to provide an efficient and cost-effective program for children in the areas of child welfare, child care, health care, education, family income and social service supports, youth employment, nutrition, runaway youth, and juvenile justice; jointly, to the Committees on Education and Labor, Ways and Means, Energy and Commerce, and Agriculture.
By Ms. FERRARO (for herself, and Mr. Miller of California), 2850—Cosponsors added, 7742, 9619, 11180, 13619, 14430, 18233, 18799, 20123

H.R. 1604—A bill to amend the dairy price support program; to the Committee on Agriculture.
By Mr. FOWLER (for himself, Mr. Dowdy of Mississippi, Mr. Spratt, and Mr. Moore), 2850—Cosponsors added, 4158, 5043, 5833, 6085, 6844, 7605, 8220, 8772, 9691, 11483, 18337

H.R. 1605—A bill to amend chapter 67 of title 31, United States Code, relating to general revenue sharing, with respect to the determination of tax effort; to the Committee on Government Operations.
By Mr. FRANK, 2850—Cosponsors added, 18916

H.R. 1606—A bill to amend the Internal Revenue Code of 1954 to provide that an unmarried individual who maintains a household shall be considered a head of household, without regard to whether the individual has a dependent who is a member of the household; to the Committee on Ways and Means.
By Mr. FRANK, 2850

H.R. 1607—A bill to amend the Internal Revenue Code of 1954 to make it clear that certain motor vehicle operating leases are leases; to the Committee on Ways and Means.
By Mr. GIBBONS, 2850—Cosponsors added, 4234, 6844, 8454, 10481, 14000, 14430, 15723, 16673, 18799, 21016, 26211

H.R. 1608—A bill to recapture overall foreign losses in termination cases; to the Committee on Ways and Means.
By Mr. GIBBONS, 2850

H.R. 1609—A bill to amend the Internal Revenue Code of 1954 to relieve international double taxation of overseas construction projects of U.S. contractors; to the Committee on Ways and Means.
By Mr. GIBBONS (for himself and Mr. Frenzel), 2850—Cosponsors added, 4234, 6844, 8454, 10481, 14430, 27724

H.R. 1610—A bill to prohibit permanently the issuance of regulations on the taxation of fringe benefits; to the Committee on Ways and Means.
By Mr. GINGRICH, 2850—Cosponsors added, 9675, 21751, 25188

H.R. 1611—A bill to amend the Military Selective Service Act to provide that registrants for selective service may indicate at the time of registration their desire to be classified as conscientious objectors; to the Committee on Armed Services.
By Mr. GUNDERSON, 2850—Cosponsors added, 2910, 3619, 4666, 5833, 10819, 11932

H.R. 1612—A bill to amend the Internal Revenue Code of 1954 to repeal withholding on interest and dividends and, in order to compensate for revenue reductions resulting from such repeal, to repeal certain changes in the windfall profit tax on domestic crude oil enacted by the Economic Recovery Tax Act of 1981, to increase to 55 percent the maximum rate of income tax on individuals, and to repeal the exclusion for net savings; to the Committee on Ways and Means.
By Mr. GUNDERSON, 2850

H.R. 1613—A bill to amend the Comprehensive Environmental Response, Compensation, and Liability Act of 1980 (Superfund) to clarify certain provisions relating to remedial actions at facilities owned and operated by a State or political subdivision thereof; to the Committee on Energy and Commerce.
By Mr. HAMILTON, 2850

H.R. 1614—A bill to amend the Congressional Budget Act to limit the growth of Federal spending and to achieve balanced budgets, and for other purposes; jointly, to the Committees on Rules and Government Operations.
By Mr. HUGHES (for himself and Mr. Hyde), 2850

H.R. 1615—A bill to extend the Superfund legislation for 5 additional years and to provide for annual 5-percent increases in the funding levels after September 30, 1985, and for other purposes; jointly, to the Committees on Energy and Commerce and Ways and Means.
By Mr. LaFALCE, 2850—Cosponsors added, 6844, 9288, 14430, 25525

H.R. 1616—A bill to amend title 18, chapter 44, United States Code, to provide clarification of limitations on controls of the interstate movement of firearms, and to prohibit the use of Federal funds to political subdivisions which implement certain gun control ordinances; to the Committee on the Judiciary.
By Mr. McDONALD (for himself and Mr. Daniel B. Crane), 2850—Cosponsors added, 18337

H.R. 1617—A bill to make certain changes in the membership and operations of the Advisory Commission on Intergovernmental Relations; to the Committee on Government Operations.
By Mr. McGRATH (for himself, Mr. Addabbo, Mr. Bereuter, Mr. Billirakis, Mr. Clay, Mr. Coats, Mr. Conable, Mr. D'Amours, Mr. Dannemeyer, Mr. Daub, Mr. Derrick, Mr. Duncan, Mr. Dyson, Mr. Edwards of Oklahoma, Mr. Emerson, Mr. English, Mr. Evans of Iowa, Mr. Fascell, Mr. Ford of Tennessee, Mr. Ford of Michigan, Mr. Frank, Mr. Frost, Mr. Gradison, Mr. Gunderson, Mr. Hall of Ohio, Mr. Hatcher, Mr. Hiler, Mr. Horton, Mr. Hughes, Mr. Jones of North Carolina, Mr. Kemp, Mr. Kildee, Mr. Kindness, Mr. LaFalce, Mr. Lagomarsino, Mr. Lehman of Florida, Mr. Lent, Mr. Livingston, Mr. Lowry of Washington, Mr. Lungren, Mr. McCollum, Mr. McKinney, Mr. Marriott, Mr. Martin of New York, Mrs. Martin of Illinois, Mr. Molinari, Mr. O'Brien, Mr. Parris, Mr. Patman, Mr. Porter, Mr. Ratchford, Mr. Roberts, Mr. Roe, Mr. Rogers, Mr. Sawyer, Mr. Sharp, Mr. Shelby, Mr. Skeen, Mr. Smith of New Jersey, Mrs. Snowe, Mr. Stokes, Mr. Stump, Mr. Tauke, Mr. Tauzin, Mr. Vander Jagt, Mr. Vento, Mr. Weaver, Mr. Weber, Mr. Whittaker, Mr. Wolf, Mr. Won Pat, Mr. Broyhill, Mr. Fish, Mr. Sensenbrenner, Mr. Williams of Ohio, Mr. Huckaby, and Mr. Clarke), 2850—Cosponsors added, 3251, 4666, 6844, 8220, 9619, 15723, 17193, 24218, 25525, 29675

H.R. 1618—A bill to amend the Federal Power Act to encourage conduit hydroelectric facilities; to the Committee on Energy and Commerce.
By Mr. MOORHEAD, 2851—Cosponsors added, 8454

H.R. 1619—A bill to amend the War Powers Resolution to require specific authorization before the introduction of any U.S. Armed Forces into hostilities in El Salvador, and for other purposes; to the Committee on Foreign Affairs.
By Mr. OTTINGER, 2851—Cosponsors added, 6085, 9619, 16408

H.R. 1620—A bill to extend until the close of June 20, 1986, the existing suspension of duties on flat knitting machines; to the Committee on Ways and Means.
By Mr. PEASE, 2851—Cosponsors added, 8772

H.R. 1621—A bill to amend the Surface Mining Control and Reclamation Act of 1977 to provide that 50 percent of the funds deposited in the abandoned mine reclamation fund shall be paid to the States quarterly to be used by the States pursuant to approved abandoned mine reclamation programs; to the Committee on Interior and Insular Affairs.
By Mr. RAHALL, 2851—Cosponsors added, 4666, 8454, 23930

H.R. 1622—A bill to delay the effective date for the denial of Federal educational assistance to students who have failed to comply with registration requirements under the Military Selective Service Act from July 1, 1983, to July 1, 1984; jointly, to the Committees on Armed Services and Education and Labor.
By Mrs. SCHROEDER (for herself, Mr. Sabo, Mr. Yates, Mr. Frank, Mr. Ortiz, Mr. Foglietta, Mr. Garcia, and Mr. Edwards of California), 2851—Cosponsors added, 3619, 4666, 9875, 13392

H.R. 1623—A bill to modify the insanity defense in the Federal courts; to the Committee on the Judiciary.
By Mr. SENSENBRENNER (for himself, Mr. Petri, Mr. Rudd, Mr. Gunderson, Mr. Roth, Mr. Mazzoli, Mr. Corcoran, Mr. Jacobs, Mr. Dreier, Mr. Bliley, Mr. Forsythe, Mr. Shelby, Mr. Paul, Mr. Gingrich, Mr. McDonald, and Mr. Craig), 2851—Cosponsors added, 5250, 18799

H.R. 1624—A bill to amend the Tariff Schedules of the United States to establish equal and equitable classification and duty rates for various cordage products of virtually identical characteristics; to the Committee on Ways and Means.
By Mr. STARK, 2851—Cosponsors added, 4234, 10570, 11180, 11483, 13619

H.R. 1625—A bill to provide for the operation of a SouthWest Collegiate Institute for the Deaf; to the Committee on Education and Labor.
By Mr. STENHOLM, 2851

H.R. 1626—A bill to authorize the recreational use of Ruby Lake National Wildlife Refuge in the State of Nevada; to the Committee on Merchant Marine and Fisheries.
By Mrs. VUCANOVICH, 2851

H.R. 1627—A bill entitled: The Armed Career Criminal Act of 1983; to the Committee on the Judiciary.
By Mr. WYDEN, 2851

H.R. 1628—A bill for the relief of Dr. Mario J. Wexu; to the Committee on the Judiciary.
By Mrs. SCHNEIDER, 2851

H.R. 1629—A bill to permit Charles E. Day, Senior, and Mary Day, husband and wife, to file an action against the United States District Court, for the District of Rhode Island, and for other purposes; to the Committee on the Judiciary
By Mrs. SCHNEIDER, 2851

H.R. 1630—A bill for the relief of Arturo, Maria, Luisa, and Rosa Posadas de Flores; to the Committee on the Judiciary.
By Mr. WAXMAN, 2851

H.R. 1631—A bill for the relief of Calvin L. Graham; to the Committee on the Judiciary.
By Mr. WRIGHT, 2851

H.R. 1632—A bill to prohibit the land disposal of liquid hazardous waste, and for other purposes; to the Committee on Energy and Commerce.
By Mr. BREAUX, 2908

H.R. 1633—A bill to revise the law relating to the establishment and administration of marine sanctuaries; jointly, to the Committees on Merchant Marine and Fisheries and Rules.
By Mr. BREAUX (for himself, Mr. Hubbard, Mr. Sunia, Mr. Tauzin, Mr. Ortiz, Mr. Matsui, Mr. Tallon, and Mr. Fields), 2908—Cosponsors added, 10819

H.R. 1634—A bill to require the Secretary of Housing and Urban Development to administer a demonstration program to determine the feasibility of assisting neighborhood development activities by providing Federal matching funds to certain private nonprofit neighborhood organizations; to the Committee on Banking, Finance and Urban Affairs.
By Mr. COYNE (for himself, Mr. Garcia, Mr. Schumer, Mr. Conyers, Mr. Stokes, Mr. Edgar, Ms. Oakar, Mr. Kogovsek, Mr. Frank, Mr. Smith of Florida, Mr. Dwyer of New Jersey, Mr. Ford of Tennessee, Mr. Weiss, Mr. Bates, Ms. Kaptur, Mr. Mitchell, Mr. Crockett, Mr. Lowry of Washington, Mr. Mollohan, Mr. Addabbo, Mr. Ratchford, Mr. Owens, Mr. Nowak, Mr. Pritchard, Mr. Foglietta, Mr. Rangel, Mr. Kildee, Mrs. Kennelly, and Mr. Brown of California), 2908—Cosponsors added, 3619, 5833, 12251

H.R. 1635—A bill to amend the Internal Revenue Code of 1954 with respect to the tax treatment of industrial revenue bonds; to the Committee on Ways and Means.
Mr. PICKLE (for himself, Mr. Gibbons, Mr. Stark, and Mr. Jacobs), 2908—Cosponsors added, 9288

H.R. 1636—A bill to amend section 924 of title 18 to increase the penalties for certain offenses relating to firearms, and to provide mandatory minimum penalties in certain circumstances; to the Committee on the Judiciary.
By Mr. BIAGGI, 2908

H.R. 1637—A bill to amend title 18 of the United States Code to provide that persons accused of committing Federal felonies who have attained the age of 15 years shall be tried as adults, and to require the several States, the District of Columbia, and other territories and possessions of the United States to treat all felony offenders alike who have attained the age of 15 years; to the Committee on the Judiciary.
By Mr. BIAGGI, 2908

H.R. 1638—A bill to amend title 18 of the United States Code to establish rational criteria for the imposition of the sentence of death, and for other purposes; to the Committee on the Judiciary.
By Mr. BIAGGI, 2908

H.R. 1639—A bill to amend section 1751 of title 18 of the United States Code to eliminate the insanity defense to prosecutions for the offense of assassination of the President and related offenses; to the Committee on the Judiciary.
By Mr. BIAGGI, 2908

H.R. 1640—A bill to require the fingerprinting of juvenile delinquents upon conviction of or adjudication and to forbid the withholding of information from criminal trials on the grounds such information relates to a juvenile proceeding; to the Committee on the Judiciary.
By Mr. BIAGGI, 2908

H.R. 1641—A bill to amend the Urban Mass Transportation Act of 1964 by proscribing certain acts committed against a mass transportation system; to the Committee on Public Works and Transportation.
By Mr. BIAGGI, 2908—Cosponsors added, 10819

H.R. 1642—A bill to amend title 38, United States Code, to provide for the payment of service pensions to veterans of World War I and the surviving spouses and children of such veterans; to the Committee on Veterans' Affairs.
By Mr. BIAGGI, 2908

H.R. 1643—A bill to authorize appropriations to carry out the national sea grant college program for fiscal years 1984 and 1985; to the Committee on Merchant Marines and Fisheries.
By Mr. D'AMOURS (for himself, Mr. Jones of North Carolina, Mr. Forsythe, Mr. Pritchard, Mr. Studds, Mr. Bonker, and Mr. de la Garza), 2908—Cosponsors added, 7605, 12251, 12448—Reported (H. Rept. 98-144), 12445

H.R. 1644—A bill to authorize the Secretary of the Army, acting through the Chief of Engineers, to make loans to operators of certain water supply systems for the rehabilitation, improvement, and expansion of those systems, and for other purposes; to the Committee on Public Works and Transportation.
By Mr. EDGAR (for himself and Mr. Conte), 2908—Cosponsors added, 4666, 9288, 9875, 10819, 14430, 16408, 16673, 18233, 18916, 24218

H.R. 1645—A bill to amend title 38, United States Code, to increase the per diem rate payable by the Veterans' Administration to States providing domiciliary, nursing home, and hospital care to veterans to State homes, and for other purposes; to the Committee on Veterans' Affairs.
By Mr. EDGAR (for himself, Mr. Montgomery, Mr. Hammerschmidt, Mr. Corrada, Mr. de Lugo, Mr. Sam B. Hall, Jr., Mr. Wylie, Mr. Leath of Texas, Mr. Hillis, Mr. Shelby, Mr. Mica, Mr. McEwen, Mr. Daschle, Mr. Dowdy of Mississippi, Mr. Smith of New Jersey, Mr. Martinez, Ms. Kaptur, Mr. Burton of Indiana, Mr. Harrison, Mr. Sundquist, Mr. Penny, Mr. Billirakis, Mr. Staggers, Mrs. Johnson, Mr. Slattery, Mr. Bryant, and Mr. Richardson), 2908—Cosponsors added, 5085, 6394, 8220

H.R. 1646—A bill to amend the Railroad Retirement Act of 1974 and the Railroad Retirement Tax Act to assure sufficient resources to pay current and future benefits under the Railroad Retirement Act of 1974, to make technical changes, and for other purposes; jointly, to the Committees on Energy and Commerce and Ways and Means.
By Mr. FLORIO, 2908—Cosponsors added, 3619, 5085, 6530, 7742, 8772, 10570, 12527, 12793, 14241, 14698—Reported (H. Rept. 98-30), 4662—Reported with amendments (H. Rept. 98-30, Pt. II), 16472—Amendments, 20667, 21017, 22026, 22027, 22028—Made special order (H. Res. 286), 21014—Debated, 21998, 22129—Amended and passed House, 22029—Passed Senate, 22142—Examined and signed in the Senate, 23543—Examined and signed in the House, 23702—Presented to the President, 23733—Approved [Public Law 98-76], 26909

H.R. 1647—A bill to require the Secretary of Health and Human Services to make grants to States and to local governments, for the purpose of providing emergency assistance to the homeless; jointly, to the Committees on Agriculture, Banking, Finance and Urban Affairs, and Energy and Commerce.
By Mr. FOGLIETTA, 2908

H.R. 1648—A bill to provide that the tenant contribution toward rental payments under certain lower income housing assistance programs may not exceed 25 percent of adjusted income, and for other purposes; to the Committee on Banking, Finance and Urban Affairs.
By Mr. FRANK (for himself, Mr. Gonzalez, Mr. Schumer, Mr. St Germain, Mr. Mitchell, Mr. Fauntroy, Mr. D'Amours, Ms. Oakar, Mr. Vento, Mr. Garcia, Mr. Lowry of Washington, Mr. Coyne, Ms. Kaptur, Mr. Morrison of Connecticut, Mr. Rangel, Mr. Torres, Mr. Levine of California, Mr. Owens, Mr. Moakley, Mr. Savage, Mr. Weiss, Mr. Towns, Mr. Smith of Florida, Mr. Ford of Tennessee, Mr. Conyers, Mr. Gejdenson, Mr. Ottinger, Mr. Scheuer, Mr. Wyden, Mr. Yates, Mr. Borski, Mr. Mollohan, Mr. Stokes, Mr. Crockett, Mr. Mineta, Mr. Lehman of Florida, Mr. Rodino, Mr. Mavroules, Mr. Frost, Mr. Murphy, and Mr. Kildee), 2908—Cosponsors added, 6844, 9402, 12793

H.R. 1649—A bill to provide that certain trusts shall not be treated as private foundations; to the Committee on Ways and Means.
By Mr. GEJDENSON, 2908—Cosponsors added, 3619, 9402

H.R. 1650—A bill to extend the authorization of appropriations for the Office of Government Ethics for 5 years; jointly, to the Committees on the Judiciary and Post Office and Civil Service.
By Mr. SAM B. HALL, JR. (for himself and Mr. Albosta), 2908

H.R. 1651—A bill to authorize the Secretary of the Army to construct a project to provide shoreline protection for Maumee Bay State Park, Ohio; to the Committee on Public Works and Transportation.
By Ms. KAPTUR (for herself, Mr. Applegate, Mr. Eckart, Mr. Feighan, Mr. Hall of Ohio, Mr. Latta, Mr. Luken, Mr. McEwen, Ms. Oakar, Mr. Pease, Mr. Seiberling, and Mr. Stokes), 2908—Cosponsors added, 3619

H.R. 1652—A bill to amend the Reclamation Safety of Dams Act of 1978, and for other purposes; to the Committee on Interior and Insular Affairs.
By Mr. KAZEN (for himself, Mr. Udall, Mr. Cheney, Mr. Kogovsek, Mr. McCain, Mr. McNulty, Mr. Lehman of California, and Mr. Seiberling, 2909—Reported with amendments (H. Rept. 98-168), 12446—Cosponsors added, 12448

H.R. 1653—A bill to amend the Housing and Community Development Act of 1974 to provide supplementary community development block grant assistance to communities with high unemployment due to adverse national economic conditions, and for other purposes; to the Committee on Banking, Finance and Urban Affairs.
By Mr. LaFALCE, 2909—Cosponsors added, 6844, 14430

H.R. 1654—A bill to amend title 38, United States Code, to provide that a person who has not been married previously and marries a veteran who has a permanent and total service-connected disability after the disability is determined to exist shall be afforded educational assistance

H.R. 1654—Continued
by the Veterans' Administration comparable to that which would have been afforded had the marriage preceded the determination of such disability; to the Committee on Veterans' Affairs.
By Mr. LEATH of Texas (by request), 2909

H.R. 1655—A bill to amend title 38, United States Code, to repeal the authority for eligible veterans and eligible spouses to pursue correspondence training, and for other purposes; to the Committee on Veterans' Affairs.
By Mr. LEATH of Texas (by request), 2909

H.R. 1656—A bill to amend title 38, United States Code, to terminate the authority of the Administrator of Veterans' Affairs to make advance payments of educational and subsistence allowances, and for other purposes; to the Committee on Veterans' Affairs.
By Mr. LEATH of Texas (by request), 2909

H.R. 1657—A bill to amend the Internal Revenue Code of 1954 to allow the deduction for adoption expenses for all adoptions, and for other purposes; to the Committee on Ways and Means.
By Mr. LEHMAN of Florida, 2909—Cosponsors added, 9402, 17193, 19608, 32766

H.R. 1658—A bill to amend title II of the Social Security Act and chapter 21 of the Internal Revenue Code of 1954 to provide mandatory social security coverage for Members of Congress, and to provide for the crediting of unnegotiated benefit checks to the OASDI trust funds; to the Committee on Ways and Means.
By Mr. McKERNAN (for himself, Mrs. Vucanovich, Mr. Chandler, Mr. DeWine, Mrs. Snowe, Mrs. Johnson, Mr. Albosta, Mr. Carper, and Mr. Bartlett), 2909—Cosponsors added, 7742, 9286

H.R. 1659—A bill to require the Secretary of Agriculture to establish an export payment-in-kind program to offset the adverse effects of agricultural export subsidies imposed by foreign countries; jointly, to the Committees on Agriculture and Foreign Affairs.
By Mrs. MARTIN of Illinois (for herself, Mr. Bereuter, Mr. Daub, Mr. Gunderson, Mr. Hartnett, Mr. Hammerschmidt, Mr. McNulty, Mr. Stenholm, Mr. Tauke, Mr. Weber, and Mr. Winn), 2909—Cosponsors added, 3251, 5250

H.R. 1660—A bill to amend the Internal Revenue Code of 1954 to provide a Federal income tax credit for tuition; to the Committee on Ways and Means.
By Mr. MINISH, 2909

H.R. 1661—A bill to impose a Federal criminal penalty for robbery of controlled substances from a pharmacist; to the Committee on the Judiciary.
By Mr. MURPHY (for himself, Mr. Matsui, Mr. Sunia, Mr. Bennett, Mr. Forsythe, Mr. Reid, Mr. Daub, Ms. Fiedler, Mr. Horton, Mr. Tallon, Mr. Montgomery, Mr. Dwyer of New Jersey, Mr. Edwards of Oklahoma, Mr. Howard, Mr. Evans of Iowa, Mr. Towns, Mr. Sensenbrenner, Mr. Wilson, Mr. Williams of Montana, Mr. Nichols, Mr. Vandergriff, Mr. Patman, Mr. Yatron and Mr. Winn), 2909—Cosponsors added, 7899

H.R. 1662—A bill to provide for the minting of American gold eagle coins pursuant to article 1, section 8, of the Constitution of the United States; to the Committee on Banking, Finance and Urban Affairs.
By Mr. PAUL (for himself, Mr. McDonald, Mr. Hansen of Idaho, Mr. Hansen of Utah, Mr. Philip M. Crane, Mr. Brown of Colorado, Mr. Valentine, and Mr. Daniel B. Crane), 2909

H.R. 1663—A bill to provide for the minting of American gold eagle coins pursuant to article 1, section 8, of the Constitution of the United States; to the Committee on Banking, Finance and Urban Affairs.
By Mr. PAUL (for himself, Mr. McDonald, Mr. Hansen of Idaho, Mr. Hansen of Utah, Mr. Philip M. Crane, Mr. Brown of Colorado, Mr. Valentine, and Mr. Daniel B. Crane), 2909—Cosponsors added, 8454, 14360, 18799

H.R. 1664—A bill to amend the Internal Revenue Code of 1954 to provide that a 10-percent income tax rate shall apply to all individuals and to increase the deduction for personal exemptions from $1,000 to $2,500; to the Committee on Ways and Means.
By Mr. PAUL, 2909

H.R. 1665—A bill to provide for the elective payment of benefits under title II of the Social Security Act in the form of social security savings bonds, and for other purposes; to the Committee on Way and Means.
By Mr. QUILLEN, 2909

H.R. 1666—A bill to amend title 5 of the United States Code to provide death benefits to survivors of Federal law enforcement officers and firefighters, and for other purposes; to the Committee on Education and Labor.
By Mr. QUILLEN, 2909—Cosponsors added, 8220

H.R. 1667—A bill to suspend the duty on MXDA (meta-xylene-diamine and 1,3-BAC (1,3-Bis[aminomethyl]-cyclohexane)) until July 1, 1986; to the Committee on Ways on Means.
By Mr. RUSSO (for himself and Mr. Rostenkowski), 2909

H.R. 1668—A bill to repeal the tax on generation-skipping transfer; to the Committee on Ways and Means.
By Mr. RUSSO, 2909—Cosponsors added, 8220, 14609, 20123, 24218

H.R. 1669—A bill to authorize the Secretary of the Interior to engage in a feasibility study of water resource development and for other purposes in the Central Platte Valley, Nebr.; to the Committee on Interior and Insular Affairs.
By Mrs. SMITH of Nebraska, 2909—Cosponsors added, 6530

H.R. 1670—A bill to prohibit the landfill disposal of hazardous waste, and for other purposes; to the Committee on Energy and Commerce.
By Mr. SUNDQUIST, 2909

H.R. 1671—A bill to amend the Internal Revenue Code of 1954 to provide a refundable income tax credit for the recycling of hazardous wastes; to the Committee on Ways and Means.
By Mr. SUNDQUIST, 2909—Cosponsors added, 7742, 31526

H.R. 1672—A bill to amend the Internal Revenue Code of 1954 with respect to the treatment of expenses of attending foreign conventions; to the Committee on Ways and Means.
By Mr. VANDER JAGT, 2909—Cosponsors added, 16673

H.R. 1673—A bill to amend the Internal Revenue Code of 1954 with respect to the tax treatment of domestic international sales corporations; to the Committee on Ways and Means.
By Mr. VANDER JAGT (for himself, Mr. Archer, Mr. Philip M. Crane, and Mr. Schulze), 2909—Cosponsors added, 16673

H.R. 1674—A bill to amend chapter 1 of title 17, United States Code, to exempt certain performances and displays at small dance studios from copyright infringement; to the Committee on the Judiciary.
By Mr. VOLKMER, 2909

H.R. 1675—A bill to require the protection, management, and control of wild free-roaming horses and burros on public lands; jointly, to the Committees on Interior and Insular Affairs and Merchant Marine and Fisheries.
By Mrs. VUCANOVICH (for herself, Mr. Young of Alaska, Mr. Marlenee, Mr. Hansen of Idaho, Mr. Pashayan, Mr. Matsui, Mr. Denny Smith, Mr. Lewis of California, Mr. Boner of Tennessee, Mr. Cheney, Mr. Lujan, and Mr. Craig), 2909—Cosponsors added, 29459

H.R. 1676—A bill to establish a National Commission on Neurofibromatosis; to the Committee on Energy and Commerce.
By Mr. WALGREN, 2909—Cosponsors added, 6844, 8220, 10819, 15154, 17271, 21751, 22726, 23930

H.R. 1677—A bill entitled: "The Agricultural Export Equity Act of 1983"; jointly, to the Committees on Agriculture and Foreign Affairs.
By Mr. WORTLEY, 2909—Cosponsors added, 16673

H.R. 1678—A bill for the relief of certain Government physicians who were paid basic pay, performance awards, and physicians comparability allowances in aggregate amounts exceeding the limitation set forth in section 5363(b) of title 5, United States Code; to the Committee on the Judiciary.
By Mr. BARNES, 2910

H.R. 1679—A bill for the relief of Cheng Hsiang-Lin; to the Committee on the Judiciary.
By Mr. BURTON of California, 2910

H.R. 1680—A bill for the relief of the Junior Achievement of Jackson, Miss., the Jackson, Mississippi Symphony Orchestra, and the Mississippi Museum of Art; to the Committee on the Judiciary.
By Mr. DOWDY, 2910—Reported with amendments (H. Rept. 98-493), 31525

H.R. 1681—A bill for the relief of the estate of John P. Herrmann; to the Committee on the Judiciary.
By Mr. NOWAK, 2910

H.R. 1682—A bill to modify the navigation project on the Cowlitz River, Wash., to authorize the Secretary of the Army to implement interim measures to control floods in the lower Cowlitz River area and improve navigation on the Columbia River; to the Committee on Public Works and Transportation.
By Mr. BONKER (for himself, Mr. Foley, Mr. Pritchard, Mr. Dicks, Mr. Lowry of Washington, Mr. Morrison of Washington, Mr. Swift, and Mr. Wyden), 3059—Cosponsors added, 3251

H.R. 1683—A bill to amend the Agricultural Act of 1949 to limit the authority of the Secretary of Agriculture to make deductions from the proceeds of milk marketed commercially by producers in the United States; to the Committee on Agriculture.
By Mr. de LUGO, 3059

H.R. 1684—A bill to exempt certain charterboats in the U.S. Virgin Islands from the entry requirements of the customs laws; to the Committee on Ways and Means.
By Mr. de LUGO (for himself and Mrs. Holt), 3059

H.R. 1685—A bill to amend the Natural Gas Policy Act of 1978 to prohibit take-or-pay clauses or similar minimum purchase requirements under natural gas supply contract, prohibit indefinite price escalator clauses, and to allow the Federal Energy Regulatory Commission to prohibit passthrough of natural gas prices, or take other corrective action, if the prices paid by natural gas companies are excessive due to waste or imprudence; to the Committee on Energy and Commerce.
By Mr. HERTEL of Michigan, 3059

H.R. 1686—A bill to amend the Natural Gas Policy Act of 1978 to freeze the price under any natural gas contract at the price applicable as of January 1, 1983, to exempt from such freeze any contract having a market-out clause if the contract was entered into after the effective date of this act and any contract entered into on or before such date which is renegotiated as to price after such date and which has a market-out clause; to the Committee on Energy and Commerce.
By Mr. HERTEL of Michigan, 3059

H.R. 1687—A bill to amend the Uniform Relocation Assistance and Real Property Acquisition Policies Act of 1970; to the Committee on Public Works and Transportation.
By Mr. HOWARD (for himself and Mr. Snyder) (by request), 3059

H.R. 1688—A bill to restrict the disposal by the Administrator of General Services of certain real property located at the Beltsville Agricultural Research Center; to the Committee on Government Operations.
By Mr. HOYER, 3059

H.R. 1689—A bill to amend the act commonly known as the Second Morrill Act to repeal statutory language purporting to permit racial segregation in colleges financed under such act, and for other purposes; to the Committee on Agriculture.
By Mr. LELAND, 3059—Cosponsors added, 18233

H.R. 1690—A bill to amend title 5, United States Code, to revise the pay structure for Federal employees whose duties primarily relate to firefighting; to the Committee on Post Office and Civil Service.
By Mr. LELAND, 3059—Cosponsors added, 12793

H.R. 1691—A bill to repeal the provisions of the Tax Equity and Fiscal Responsibility Act of 1982 which require employer reporting with respect to tips; to the Committee on Ways and Means.
By Mr. LEWIS of California, 3059—Cosponsors added, 3251, 4234, 4666, 5085, 5250, 5833, 6394, 6530, 7426, 7605, 7899, 8220, 8454, 9619, 12793, 15154, 26038, 31844, 34222

H.R. 1692—A bill to amend section 171 of title 10, United States Code, to provide that the Commandant of the Marine Corps shall be a member of the Armed Forces Policy Council; to the Committee on Armed Services.
By Mr. PRICE (for himself and Mr. Dickinson) (by request), 3059—Reported (H. Rept. 98-70), 9286—Passed House, 10751—Referred to Committee on Armed Services, 11274

H.R. 1693—A bill requiring U.S. persons who conduct business or control enterprises in South Africa to comply with certain fair employment principles, prohibiting any new loans by U.S. financial or lending institutions to the South African Government or to South African corporations or other entities owned or controlled by the South African Government, and prohibiting the importation of South African krugerrands or other South African gold coins; jointly, to the Committees on Foreign Affairs and Banking, Finance and Urban Affairs.
By Mr. SOLARZ (for himself, Mr. Dixon, Mr. Downey of New York, Mr. Dymally, Mr. Edgar, Mr. Edwards of California, Mr. Foglietta, Mr. Gray, Mr. Markey, Ms. Mikulski, Mr. Mitchell, Mr. Oberstar, Mr. Ottinger, Mr. Stokes, and Mr. Crockett, 3059—Cosponsors added, 5833, 6394, 6844, 8220, 8772, 8962, 11105, 14068, 14241, 14360, 14609, 14698, 14882, 15723, 16091, 16673, 17193, 19608, 20667, 23930—Removal of cosponsors, 24727

H.R. 1694—A bill to prohibit the drugging or numbing of racehorses and related practices, and to amend title 18, United States Code, to prohibit certain activities conducted in interstate or foreign commerce relating to such practices; jointly, to the Committees on Energy and Commerce and the Judiciary.
By Mr. VENTO, 3059—Cosponsors added, 3251, 3989, 5085, 6844, 9875, 20123—Removal of cosponsors, 13621

H.R. 1695—A bill to establish the National Commission on Orphan Diseases; to the Committee on Energy and Commerce.
By Mr. WAXMAN, 3059

H.R. 1696—A bill to amend the Public Health Service Act and related laws to consolidate the laws relating to the Alcohol, Drug Abuse, and Mental Health Administration, the National Institute of Mental Health, the National Institute of Alcohol Abuse and Alcoholism, and the National Institute on Drug Abuse, and for other purposes; to the Committee on Energy and Commerce.
By Mr. WAXMAN (for himself and Mr. Madigan), 3059

H.R. 1697—A bill to amend the Public Health Service Act to enable the Secretary of Health and Human Services to expedite the initiation of research to be conducted or supported by the National Institutes of Health into the prevention, diagnosis, and treatment of diseases or disorders which constitute a public health emergency; to the Committee on Energy and Commerce.
By Mr. WAXMAN (for himself, Mr. Berman, Mrs. Boxer, Mr. Burton of California, Mr. Dixon, Mr. Levine of California, and Mr. Weiss), 3059

H.R. 1698—A bill for the relief of Dr. Honesto K. Fenol, Rosabella Montes-Fenol, and Lawrence Mark Fenol; to the Committee on the Judiciary.
By Mr. McCLOSKEY, 3060

H.R. 1699—A bill to provide assistance to improve elementary, secondary, and post-secondary, education in mathematics and science; to provide a national policy for engineering, technical, and scientific personnel; to provide cost sharing by the private sector in training such personnel; to encourage creation of new engineering, technical, and scientific jobs; and for other purposes; jointly, to the Committees on Education and Labor and Science and Technology.
By Mr. PERKINS (for himself, Mr. Fuqua, Mr. Simon, Mr. Goodling, Mr. Hawkins, Mr. Ford of Michigan, Mr. Burton of California, Mr. Gaydos, Mr. Clay, Mr. Biaggi, Mr. Andrews of North Carolina, Mr. Miller of California, Mr. Murphy, Mr. Corrada, Mr. Kildee, Mr. Williams of Montana, Mr. Kogovsek, Mr. Washington, Mr. Martinez, Mr. Owens, Mr. Harrison, Mr. Boucher, Mr. Walgren, Mr. Roe, Mr. Brown of California, Mr. Scheuer, Mr. Harkin, Mr. Wirth, Mr. Glickman, Mr. Young of Missouri, Mr. Volkmer, Mr. Nelson of Florida, Mr. Lundine, Mr. McCurdy, Mr. Dymally, Mr. Mineta, Mr. Durbin, Mr. Andrews of Texas, Mr. Valentine, Mr. Reid, Mr. Torricelli, and Mr. Chandler), 3092

H.R. 1700—A bill amending title I of the Marine Protection, Research, and Sanctuaries Act of 1972, and for other purposes; jointly, to the Committees on Merchant Marine and Fisheries and Energy and Commerce.
By Mr. BREAUX (for himself and Mr. Forsythe), 3092—Cosponsors added, 10819, 12448

H.R. 1701—A bill to eliminate phase II of the U.S. Synthetic Fuels Corporation, to support synthetic fuel research and development, to eliminate the authority of the Corporation to enter into joint ventures or own corporation construction projects, and for other purposes; jointly, to the Committees on Banking, Finance and Urban Affairs and Energy and Commerce.
By Mr. CORCORAN (for himself and Mr. Brown of Colorado), 3092—Cosponsors added, 6394, 7426, 8772, 12448, 24218

H.R. 1702—A bill to amend title 23, United States Code, to require the Secretary of Transportation to reduce the apportionments of certain Federal-aid highway funds to any State in which highway motor vehicles displaying a handicapped parking sticker issued by any other State are not allowed to park in the parking spaces in which highway motor vehicles displaying a handicapped parking sticker issued by such State are allowed to park; to the Committee on Public Works and Transportation.
By Mr. DOWNEY of New York, 3092

H.R. 1703—A bill to modify the mandatory sentence structure for the use of a firearm in the commission of a Federal felony, to establish a mandatory sentence for the use of a cutting or stabbing weapon in the commission of a Federal felony, and for other purposes; to the Committee on the Judiciary.
By Mr. FAZIO (for himself, Mr. Matsui, Mr. Porter, Mr. Barnard, Mr. Coelho, Mr. Bereuter, Mr. Wilson, Mr. Edgar, Mr. Rahall, Mr. Howard, Mr. Martinez, Mr. Dwyer, of New Jersey, and Mr. Roybal), 3092

H.R. 1704—A bill to amend the Agricultural Act of 1949 to provide that the Secretary of Agriculture may not require deductions from the proceeds of sale of milk produced and commercially marketed in jurisdictions other than the 48 contiguous States and the District of Columbia; to the Committee on Agriculture.
By Mr. HEFTEL of Hawaii (for himself, Mr. Sunia, Mr. de Lugo, Mr. Won Pat, Mr. Corrada, and Mr. Young of Alaska), 3092

H.R. 1705—A bill to provide for prospective payment rates under medicare for inpatient hospital services, and for other purposes; to the Committee on Ways and Means.
By Mr. JACOBS (for himself, Mr. Rostenkowski, Mr. Conable, and Mr. Moore) (by request), 3092

H.R. 1706—A bill to designate the square dance as the national folk dance of the United States to the Committee on Post Office and Civil Service.
By Mr. MINETA (for himself, Mr. Panetta, Mr. Barnard, Mr. Boner of Tennessee, Mr. Bonker, Mr. Brooks, Mr. Brown of California, Mr. Corrada, Mr. Daub, Mr. Dwyer of New Jersey, Mr. Emerson, Mr. Flippo, Mr. Florio, Mr. Forsythe, Mr. Frenzel, Mr. Frost, Mr. Hopkins, Mr. Horton, Mr.

H.R. 1706—Continued
Hughes, Mr. Jeffords, Mr. LaFalce, Mr. Lagomarsino, Mr. Lantos, Mr. McHugh, Mr. Martinez, Mr. Matsui, Mr. Montgomery, Mr. Morrison, Mr. O'Brien, Mr. Ratchford, Mr. Reid, Mr. Robinson, Mr. Roe, Mr. Sharp, Mr. Shelby, Mr. Stangeland, Mr. Tallon, Mr. Vandergriff, Mr. Vento, Mr. Waxman, Mr. Guarini, and Mr. Daniel), 3092—Cosponsors added, 8962, 11623, 13619, 16673, 16799, 19808, 21016, 22726, 26720, 28945, 29038, 29456, 34222

H.R. 1707—A bill to amend the Independent Safety Board Act of 1974 to authorize appropriations for fiscal years 1984, 1985, and 1986, and for other purposes; jointly, to the Committees on Public Works and Transportation and Energy and Commerce.

By Mr. MINETA (for himself, Mr. Howard, Mr. Snyder, Mr. Hammerschmidt, Mr. Anderson, and Mr. Shuster) (by request), 3092—Reported (H. Rept. 98-154), 12446—Reported (H. Rept. 98-154, part II), 12526—Debated, 13362—Rules suspended. Passed House, 13597—Laid on table, 13597

H.R. 1708—A bill to require that the fourth Presidential certification with respect to El Salvador include a determination that the Government of El Salvador has made every effort to bring to justice those responsible for the murder of journalist John Sullivan; to the Committee on Foreign Affairs.

By Mrs. ROUKEMA, 3092

H.R. 1709—A bill to amend chapter 44 of title 18 of the United States Code (relating to firearms) to penalize the use of firearms in the commission of any felony and to increase the penalties in certain related existing provisions; to the Committee on the Judiciary.

By Mrs. SNOWE, 3092

H.R. 1710—A bill to amend the Clean Air Act to exempt electric power generating facilities on Guam from certain provisions of the Clean Air Act; to the Committee on Energy and Commerce.

By Mr. WON PAT, 3092

H.R. 1711—A bill to amend the Immigration and Nationality Act to permit nonimmigrant alien crewmen on U.S.-flag fishing vessels to stop temporarily at ports in Guam; to the Committee on the Judiciary.

By Mr. WON PAT, 3092

H.R. 1712—A bill to amend the Immigration and Nationality Act to permit waiver of the nonimmigrant visa requirement in the case of certain visitors to Guam; to the Committee on the Judiciary.

By Mr. WON PAT, 3092

H.R. 1713—A bill for the relief of Yelizaveta Fankukhina; to the Committee on the Judiciary.

By Mr. BARNES, 3092

H.R. 1714—A bill for the relief of Antonio Callejo Carsola; to the Committee on the Judiciary.

By Mr. BURTON of California, 3092

H.R. 1715—A bill for the relief of Margaret Patricia Lind; to the Committee on the Judiciary.

By Mr. FAZIO, 3092

H.R. 1716—A bill for the relief of Divinia Manatad and Jeuerita Manatad; to the Committee on the Judiciary.

By Mr. FAZIO, 3092—Reported (H. Rept. 98-499), 31525

H.R. 1717—A bill to amend the National Trails System Act by designating additional national scenic and historic trails, and for other purposes; to the Committee on Interior and Insular Affairs.

By Mr. BURTON of California, 3249

H.R. 1718—A bill making appropriations to provide emergency expenditures to meet neglected urgent needs, to protect and add to the national wealth, resulting in not make-work but productive jobs for women and men and to help provide for the indigent and homeless for the fiscal year 1983, and for other purposes.

By Mr. WHITTEN, 3249—Reported (H. Rept. 98-11), 3249—Amendment, 3620, 3937, 3939, 3945, 4321, 4408, 4410, 4412, 4413, 4430, 4431, 4432, 4465, 4467, 4467, 4481, 4723, 4735, 4854, 4924, 4940, 4946, 5022, 5102, 5109, 5117, 5121, 5125, 5130, 5136, 5153, 5256, 5268, 5269, 5272, 5273, 5274, 5275, 5278, 5279, 5279, 5280, 5280, 5282, 5295, 5296, 5296, 5301, 5304, 5307, 5309, 5310, 5311, 5312, 5313, 5314, 5316, 5318, 5319, 5323, 5323, 5366, 5369—Debated, 3695, 4399, 4481, 4722, 4735, 4924, 5102, 5136, 5256, 5426, 5436, 5438, 5916—Amended and passed House, 3987—Referred to Committee on Appropriations, 4066—Reported with amendments (S. Rept. 98-17), 4263—Cosponsors added, 5311—Amended and passed Senate, 5940—Senate insisted on its amendments and asked for a conference. Conferees appointed, 5941—House disagreed to Senate amendments and agreed to a conference. Conferees appointed, 6080—Change of conferees, 6224—Conference report (H. Rept. 98-44), submitted in House, 6379—Conference report submitted in the House and agreed to, 6469—Conference report submitted in the Senate and agreed to, 6617—Examined and signed in the Senate, 7158—House concurs in Senate amendment, 7300—Examined and signed in the House, 7420—Presented to the President, 7601—Approved [Public Law 98-8], 10405

H.R. 1719—A bill to amend the Domestic Volunteer Service Act of 1973 to authorize appropriations for the fiscal years 1984, 1985, and 1986, and for other purposes; to the Committee on Education and Labor.

By Mr. ANDREWS of North Carolina (for himself and Mr. Perkins), 3249

H.R. 1720—A bill to establish a program to provide funds for employment of unemployed individuals to repair and renovate educational facilities, and for other purposes; to the Committee on Education and Labor.

By Mr. KILDEE (for himself, Mr. Biaggi, and Mr. Williams of Montana), 3249—Cosponsors added, 5085, 7605, 8220, 9875, 10819, 14300, 18799

H.R. 1721—A bill to amend title 10, United States Code, to provide that periods of employment of retired members of the Armed Forces employed as administrators and instructors in Junior Reserve Officers' Training Corps programs shall be treated as active duty for purposes of recomputation of retired pay and to provide that certain amounts paid such members shall be treated as active duty allowances; to the Committee on Armed Services.

By Mr. BARNARD, 3249

H.R. 1722—A bill to authorize the Secretary of the Army, acting through the Chief of Engineers, to carry out certain erosion control projects in the Chesapeake Bay, Va.; to the Committee on Public Works and Transportation.

By Mr. BATEMAN, 3249

H.R. 1723—A bill to authorize appropriations through fiscal year 1986 for the Great Dismal Swamp, Minnesota Valley, Sailors' Snug Harbor, and San Francisco Bay National Wildlife Refuges; to the Committee on Merchant Marine and Fisheries.

By Mr. BREAUX (for himself and Mr. Forsythe), 3249—Reported with amendments (H. Rept. 98-66), 8771—Rules suspended. Amended and passed House, 8901—Referred to Committee on Environment and Public Works, 9488—Reported (S. Rept. 98-93), 12366—Amendments, 33694, 33934—Amended and passed Senate, 33934

H.R. 1724—A bill to provide additional revenues for projects relating to sport fish restoration and management, and for other purposes; jointly, to the Committees on Merchant Marine and Fisheries and Ways and Means.

By Mr. BREAUX (for himself, Mr. Forsythe, Mr. Sunia, Mr. Roth, Mr. Miller of California, and Mr. Whitley), 3249—Cosponsors added, 10819

H.R. 1725—A bill to repeal the withholding of tax from interest and dividends; to the Committee on Ways and Means.

By Mr. CHENEY, 3249

H.R. 1726—A bill making an urgent supplemental appropriation for the Department of Labor; to the Committee on Appropriations.

By Mr. CONTE, 3249

H.R. 1727—A bill to provide for the establishment of a public works program for special environmental benefits and energy conservation and for other purposes; jointly, to the Committees on Agriculture, Interior and Insular Affairs, Merchant Marine and Fisheries, Energy and Commerce, Banking, Finance and Urban Affairs, and Public Works and Transportation.

By Mr. EDGAR, 3249—Cosponsors added, 9675, 19808, 24218

H.R. 1728—A bill to establish a program of grants administered by the Environmental Protection Agency for the purpose of aiding State and local programs of pollution and abatement control; to the Committee on Education and Labor.

By Mr. EVANS of Iowa, 3249

H.R. 1729—A bill to amend the Internal Revenue Code of 1954 to impose a temporary tax of $2 a barrel on imported petroleum products and to use the proceeds of such tax for purposes of reducing the public debt of the United States; to the Committee on Ways and Means.

By Mr. GOODLING, 3249—Cosponsors added, 6394, 14882

H.R. 1730—A bill to amend the Internal Revenue Code of 1954 to provide a Federal income tax credit for tuition; to the Committee on Ways and Means.

By Mr. GRADISON (for himself, Mr. Luken, Mr. Coughlin, Mr. Hyde, Mr. Livingston, and Mr. Solomon), 3249—Cosponsors added, 4666, 6844, 8454, 8962, 10481, 12251, 12793, 16898, 19175

H.R. 1731—A bill to create the Reindustrialization Finance Corporation and to authorize such Corporation to issue obligations and provide loans and loan guarantees to qualifying business enterprises; to the Committee on Banking, Finance and Urban Affairs.

By Mr. HERTEL of Michigan, 3249

H.R. 1732—A bill to provide mandatory social security coverage for Members of Congress; to the Committee on Ways and Means.

By Mr. HERTEL of Michigan, 3249

H.R. 1733—A bill to amend title II of the Social Security Act to provide for timely notification of the Secretary of Health and Human Services by funeral homes or other appropriate persons of deceased individuals' deaths; to the Committee on Ways and Means.

By Mr. JEFFORDS, 3249

H.R. 1734—A bill to provide for the conservation, rehabilitation, and improvement of natural and cultural resources located on public or Indian lands, and for other purposes; jointly, to the Committees on Interior and Insular Affairs and Education and Labor.

By Mr. McDADE, 3249

H.R. 1735—A bill to provide for the establishment of revitalization areas in distressed areas, to amend the Internal Revenue Code of 1954 to provide tax incentives for development in revitalization areas, and for other purposes; to the Committee on Ways and Means.

By Mr. MITCHELL, 3249—Cosponsors added, 9402, 12527

H.R. 1736—A bill to amend the Federal-State Extended Unemployment Compensation Act of 1970 to permit States to pay extended benefits on the basis of area triggers, and for other purposes; to the Committee on Ways and Means.

By Mr. NOWAK, 3249—Cosponsors added, 24726

H.R. 1737—A bill to amend the Export Administration Act of 1979 to provide for congressional disapproval of export controls under that act for national security, foreign policy, or short supply reasons; to the Committee on Foreign Affairs.

By Mr. O'BRIEN, 3249—Cosponsors added, 5250, 8454

H.R. 1738—A bill to establish a Homeowners Loan Corporation to provide assistance to homeowners whose mortgages are subject to foreclosure; to the Committee on Banking, Finance and Urban Affairs.

By Mr. PEPPER, 3249

H.R. 1739—A bill to amend the Black Lung Benefits Act of 1969 to prohibit the reduction of disability benefits under the Social Security Act; to the Committee on Education and Labor.

By Mr. PERKINS, 3249

H.R. 1740—A bill to authorize the President to impose a tariff surcharge on the products of certain countries in order to offset the expense of providing U.S. defense assistance to such countries; to the Committee on Ways and Means.

By Mr. REGULA, 3249—Cosponsors added, 6530, 12251, 18233

H.R. 1741—A bill to provide assistance and coordination in the provision of childcare services for children living in homes with working parents and for other purposes; to the Committee on Education and Labor.

By Mr. ROYBAL (for himself and Ms. Mikulski), 3249—Cosponsors added, 6844, 18233

H.R. 1742—A bill to reduce interest rates, control inflation, insure the availability of credit for productive purposes, and promote economic recovery by extending the Credit Control Act; to the Committee on Banking, Finance and Urban Affairs.

By Mr. ST GERMAIN, 3249—Cosponsors added, 18916

H.R. 1743—A bill to amend the National Labor Relations Act to authorize the Secretary of Labor to prohibit the awarding of Federal contracts to persons who have violated certain judicial orders or orders issued by the National Labor Relations Board; to the Committee on Education and Labor.

By Mr. SIMON (for himself, Mrs. Boxer, Mr. Lantos, and Mr. Burton of California), 3249—Cosponsors added, 4666, 6844, 10819, 14000, 14609, 17193, 22726, 24218, 30336, 30886

H.R. 1744—A bill to amend the Tariff Act of 1930 to prevent the exportation or importation of certain vehicles; jointly, to the Committees on Ways and Means and Foreign Affairs.

By Mr. STARK, 3250

H.R. 1745—A bill to repeal the Metric Conversion Act of 1975 (89 Stat. 1007); to the Committee on Science and Technology.

By Mr. STUMP, 3250

H.R. 1746—A bill to authorize appropriations for the Navajo and Hopi Indian Relocation Commission; to the Committee on Interior and Insular Affairs.

By Mr. UDALL, 3250—Reported (H. Rept. 98-173), 12446—Rules suspended. Passed House, 14211—Referred to the Select Committee on Indian Affairs, 14488—Ordered placed on calendar, 15958—Debated, 16088—Passed Senate, 16090—Examined and signed in the Senate, 18494—Examined and signed in House, 18429, 18471—Presented to the President, 18471—Approved [Public Law 98-48], 21395

H.R. 1747—A bill to authorize the establishment of a scenic area to assure the protection, development, conservation, and enhancement of the scenic, natural, cultural, and other resource values of the Columbia River Gorge in the States of Oregon and Washington, to establish national policies to assist in the furtherance of this objective, and for other purposes; jointly, to the Committees on Agriculture and Interior and Insular Affairs.

By Mr. WEAVER (for himself and Mr. AuCoin), 3250

H.R. 1748—A bill to name the building to be constructed in Lufkin, Tex., and leased to the United States as the "Col. Homer Garrison, Jr., Federal Building"; to the Committee on Public Works and Transportation.

By Mr. WILSON, 3250—Reported (H. Rept. 98-364), 24818—Passed House, 26912—Referred to Committee on Environment and Public Works, 27026

H.R. 1749—A bill to require the Secretary of Agriculture, in consultation with the Secretary of the Interior, to study the effects of interbasin water transfers on agriculture and to prohibit any State from selling or otherwise transferring interstate waters located in such State for use outside such State unless all States in the drainage basin of such waters consent to such sale or transfer; jointly, to the Committees on Agriculture, Interior and Insular Affairs, and Public Works and Transportation.

By Mr. BEDELL (for himself, Mr. Bereuter, Mr. Harkin, Mr. Smith of Iowa, Mr. Leach of Iowa, Mr. Tauke, Mr. Evans of Iowa, Mr. Coleman of Missouri, Mr. Boner of Tennessee, Mr. Edgar, Mr. Skelton, Mr. Vento, Mr. Forsythe, Mr. Daub, and Mr. Hughes), 3250—Cosponsors added, 13620

H.R. 1750—A bill for the relief of Apolonio P. Tumamao and others; to the Committee on the Judiciary.

By Mr. AKAKA, 3250—Reported (H. Rept. 98-60), 8556—Passed House, 10749—Referred to Committee on the Judiciary, 11274

H.R. 1751—A bill to establish in the Department of Labor a Federal Boxing Commission to prescribe and enforce fair labor standards applicable to the conduct of professional boxing and to impose certain other requirements relating to professional boxing, and for other purposes; jointly, to the Committees on Education and Labor and Energy and Commerce.

By Mr. WILLIAMS of Montana, 3614—Cosponsors added, 14000

H.R. 1752—A bill entitled: "The Natural Gas Policy Act Amendments of 1983"; to the Committee on Energy and Commerce.

By Mr. ADDABBO, 3614—Cosponsors added, 8962, 9675, 11483, 11623, 12527, 13620

H.R. 1753—A bill to establish a national insurance program to protect persons storing grain in a public warehouse against losses which may be caused by the insolvency of such warehouse; to the Committee on Agriculture.

By Mr. ALBOSTA, 3614

H.R. 1754—A bill to amend title II of the Social Security Act and chapters 2 and 21 of the Internal Revenue Code of 1954 to permit ministers and their employers to enter into voluntary agreements for the treatment of such ministers as employed persons; to the Committee on Ways and Means.

By Mr. BEDELL, 3614

H.R. 1755—A bill to amend the Small Business Act to provide special loan guarantees to small business concerns for the acquisition of motor fuel service stations, to require the divorcement of motor fuel service stations from operation by certain producers and refiners of motor fuels, and for other purposes; jointly, to the Committees on Small Business and Energy and Commerce.

By Mr. BEDELL (for himself, Mr. Addabbo, Mr. Crockett, Mr. D'Amours, Mr. Edgar, Mr. Fish, Mr. Florio, Mr. Gejdenson, Mr. Hall of Ohio, Mr. Hughes, Mr. Jones of North Carolina, Mr. Kastenmeier, Mr. LaFalce, Mr. Mitchell, Mr. Mrazek, Mr. Nowak, Mr. Oberstar, Mr. Ottinger, Mr. Panetta, Mr. Roe, Mr. Seiberling, Mr. Smith of Iowa, Mr. Solomon, Mr. Swift, Mr. Tauke, Mr. Vento, and Mr. Weaver), 3614—Cosponsors added, 7426, 8962, 15723, 19175

H.R. 1756—A bill to amend the Internal Revenue Code of 1954 to allow a deduction to individuals who rent their principal residences for a portion of the real property taxes paid or accrued by their landlords; to the Committee on Ways and Means.

By Mr. BIAGGI, 3614—Cosponsors added, 15841

H.R. 1757—A bill to amend the Service Contract Act to prohibit discrimination against employees of predecessor employers under such act, and for other purposes; to the Committee on Education and Labor.

By Mr. BURTON of California, 3614

H.R. 1758—A bill to amend the National Labor Relations Act to give employees and performers in the performing arts rights given by section 8(e) of such act to employers and employees in similarly situated industries, and to give to employers and performers in the performing arts the same rights given by section 8(f) of such act to employers and employees in the construction industry, and for other purposes; to the Committee on Education and Labor.

By Mr. BURTON of California, 3614—Cosponsors added, 23255

H.R. 1759—A bill to amend the Natural Gas Policy Act of 1978 to freeze natural gas prices at their October 1, 1982, levels, override take-or-pay clauses, and create market incentives in the natural gas industry; to the Committee on Energy and Commerce.

By Mr. COLEMAN of Missouri (for himself, Mrs. Collins, Mr. Hertel of Michigan, Mr.

H.R. 1759—Continued
McNulty, Mr. Owens, Mr. Petri, and Mr. Whittaker), 3614

H.R. 1760—A bill to correct deficiencies in the Natural Gas Policy Act of 1978, to protect natural gas consumers from price increases because of current distortions in the regulated market for natural gas, to provide for a free market for natural gas, to permit natural gas contracts to reflect the change from a regulated to a free market, to eliminate incremental pricing requirements for natural gas, to eliminate certain fuel use restrictions, and for other purposes; to the Committee on Energy and Commerce.
By Mr. CORCORAN (for himself, Mr. Broyhill, Mr. Tauzin, Mr. Dannemeyer, Mr. Ralph M. Hall, Mr. Fields, and Mr. Billey) (by request), 3614

H.R. 1761—A bill to amend title I of the Marine Protection, Research, and Sanctuaries Act of 1972; to the Committee on Merchant Marine and Fisheries.
By Mr. D'AMOURS (for himself, Mr. Jones of North Carolina, Mr. Forsythe, Mr. Studds, Mr. Biaggi, and Mr. Hughes), 3614—Reported with amendments (H. Rept. 99-200), 12326—Referred to Committee on Public Works and Transportation, 17811—Reported (H. Rept. 99-200, part II), 23080—Debated, 29986—Rules suspended. Amended and passed House, 29992—Referred to Committee on Environment and Public Works, 30210

H.R. 1762—A bill to amend section 5(d) of Public Law 874, 81st Congress, to prevent taking into account Federal funds made available under that act in the distribution of State educational funds; to the Committee on Education and Labor.
By Mr. DAVIS, 3614

H.R. 1763—A bill to require the Secretary of Health and Human Services to study whether there may be a relationship between the exposure of members of the Armed Forces of the United States to nuclear radiation in Hiroshima and Nagasaki immediately after World War II and various symptoms currently exhibited by such members; to the Committee on Energy and Commerce.
By Mr. DAVIS, 3614

H.R. 1764—A bill to amend Public Law 94-565, relating to payments in lieu of taxes, to provide that the amount of Federal payment to units of local government within a State for certain Federal property located within their jurisdiction shall not be less than the amount which such unit would be eligible to receive from the State if the property were owned by the State rather than by the United States; to the Committee on Interior and Insular Affairs.
By Mr. DAVIS, 3614

H.R. 1765—A bill to require the Secretary of Commerce to propose a program to compensate persons and States and political subdivisions thereof for damages caused by shoreline erosion arising from the actions of the International Joint Commission with respect to the level of water on the Great Lakes; to the Committee on Public Works and Transportation.
By Mr. DAVIS, 3615

H.R. 1766—A bill to amend title II of the Social Security Act to improve the administration of such title with regard to disability benefits; to the Committee on Ways and Means.
By Mr. DAVIS, 3615

H.R. 1767—A bill to transfer the Coast Guard from the Department of Transportation to the Department of Defense; jointly, to the Committee on Armed Services and Merchant Marine and Fisheries.
By Mr. DAVIS, 3615

H.R. 1768—A bill to amend the Civil Rights Act of 1964 to eliminate employment discrimination on the basis of military discharge status; to the Committee on Education and Labor.
By Mr. DELLUMS, 3615

H.R. 1769—A bill to exonerate and to provide for a general and unconditional amnesty for certain persons who have violated or are alleged to have violated laws in the course of protest against the involvement of the United States in Indochina, and for other purposes; to the Committee on the Judiciary.
By Mr. DELLUMS, 3615

H.R. 1770—A bill to amend the Internal Revenue Code of 1954 to provide that a 14-percent income tax rate shall apply to all individuals, and to repeal all deductions, credits, and exclusions for individuals other than a $2,000 deduction for each personal exemption; to the Committee on Ways and Means.
By Mr. DREIER of California, 3615

H.R. 1771—A bill to amend the Tennessee Valley Authority Act of 1933 to provide a qualified immunity for certain officers and employees of the Tennessee Valley Authority; to the Committee on Public Works and Transportation.
By Mr. DUNCAN, 3615

H.R. 1772—A bill to amend the Internal Revenue Code of 1954 to continue to allow mortgage revenue bonds to be issued; to the Committee on Ways and Means.
By Mr. DUNCAN, 3615

H.R. 1773—A bill to amend the Internal Revenue Code of 1954 with respect to the unrelated business taxable income of certain nonprofit charitable organizations; to the Committee on Ways and Means.
By Mr. DUNCAN (for himself and Mr. Guarina), 3615—Cosponsors added, 19681, 25625, 28325, 30336, 34222

H.R. 1774—A bill to amend title 38, United States Code, to extend authority of the Administrator of Veterans' Affairs to provide certain contract hospital care and medical services in Puerto Rico, the Virgin Islands, and other territories; to the Committee on Veterans' Affairs.
By Mr. EDGAR (by request), 3615

H.R. 1775—A bill to amend the Internal Revenue Code of 1954 to increase and extend the energy investment tax credit for solar, wind, geothermal, and ocean thermal property; to the Committee on Ways and Means.
By Mr. FUQUA (for himself and Mr. Lujan), 3615—Cosponsors added, 15723

H.R. 1776—A bill to amend title 5 of the United States Code to improve agency rulemaking by expanding the opportunities for public participation, by creating procedures for congressional review of agency rules, and by expanding judicial review, and for other purposes; jointly, to the Committees on the Judiciary and Rules.
By Mr. LEVITAS (for himself, Mr. Lott, Mr. Alexander, Mr. Anderson, Mr. Andrews of North Carolina, Mr. Applegate, Mr. Archer, Mr. Barnard, Mr. Bereuter, Mr. Bevill, Mr. Billey, Mr. Boner of Tennessee, Mrs. Bouquard, Mr. Broomfield, Mr. Broyhill, Mr. Campbell, Mr. Clinger, Mr. Coleman of Missouri, Mr. Courter, Mr. Daniel B. Crane, Mr. Craig, Mr. D'Amours, Mr. Dannemeyer, Mr. Daschle, Mr. Daub, Mr. Dreier, Mr. English, Mr. Erlenborn, Mr. Fazio, Mr. Forsythe, Mr. Frenzel, Mr. Frost, Mr. Fuqua, Mr. Gilman, Mr. Gingrich, Mr. Gradison, Mr. Gunderson, Mr. Hamilton, Mr. Hance, Mr. Hansen of Idaho, Mr. Hatcher, Mr. Hefner, Mr. Hightower, Mr. Hiler, Mr. Hubbard, Mr. Hutto, Mr. Ireland, Mr. Jenkins, Mr. Kasich, Mr. Kildee, Mr. Kindness, Mr. Kramer, Mr. Lagomarsino, Mr. Lantos, Mr. Leach of Iowa, Mr. Lent, Mr. Livingston, Mr. Loeffler, Mr. Luken, Mr. McDonald, Mr. McGrath, Mr. McKinney, Mr. Marlenee, Mr. Martin of New York, Mr. Martin of North Carolina, Mrs. Martin of Illinois, Mr. Mazzoli, Mr. Miller of Ohio, Mr. Molloban, Mr. Moody, Mr. Moore, Mr. Murphy, Mr. Myers, Mr. Neal, Mr. Nelson, Mr. Nichols, Mr. Parris, Mr. Pashayan, Mr. Petri, Mr. Price, Mr. Quillen, Mr. Ratchford, Mr. Ray, Mr. Ritter, Mr. Robinson, Mr. Roe, Mr. Roemer, Mr. Roth, Mr. Rowland, Mr. Rudd, Mr. Sensenbrenner, Mr. Shelby, Mr. Skeen, Mr. Denny Smith, Mrs. Snowe, Mr. Solomon, Mr. Spence, Mr. Stangeland, Mr. Stump, Mr. Sundquist, Mr. Tallon, Mr. Thomas of Georgia, Mr. Walker, Mr. Weber, Mr. Whittaker, Mr. Winn, and Mr. Wortley), 3615—Cosponsors added, 14698, 18357

H.R. 1777—A bill to amend the war powers resolution to require specific authorization for the introduction of U.S. Armed Forces into El Salvador for combat; to the Committee on Foreign Affairs.
By Mr. FLORIO, 3615—Cosponsors added, 8220

H.R. 1778—A bill to establish a Congressional Advisory Commission on Boxing; to the Committee on Energy and Commerce.
By Mr. FLORIO (for himself, Mr. Dowdy of Mississippi, Mr. Eckart, Mr. Lent, Ms. Mikulski, Mr. Richardson, Mr. Ritter, and Mr. Tauzin), 3615

H.R. 1779—A bill to amend the Small Business Act to repeal the credit elsewhere test in determining the interest rates applicable to homeowners and businesses on disaster loans; to the Committee on Small Business.
By Mr. GEJDENSON, 3615

H.R. 1780—A bill entitled: "The Willow Creek Winter Stock Water Supply Act"; to the Committee on the Judiciary.
By Mr. HANSEN of Idaho, 3615

H.R. 1781—A bill to amend the Internal Revenue Code of 1954 to repeal income tax withholding on interest; to the Committee on Ways and Means.
By Mr. HEFNER (for himself and Mr. Britt), 3615

H.R. 1782—A bill to amend section 924 of title 18 of the United States Code to provide mandatory minimum penalties for the illegal transfer of firearms to individuals who use those firearms to commit serious crimes, and to expand and strengthen the application of the existing mandatory minimum penalty for use of firearms in connection with the commission of Federal felonies; to the Committee on the Judiciary.
By Mr. HERTEL of Michigan, 3615

H.R. 1783—A bill to amend title 18 of the United States Code to regulate certain transactions in valuables in order to facilitate investigations of theft and prevent fencing of stolen property; to the Committee on the Judiciary.
By Mr. HERTEL of Michigan, 3615—Cosponsors added, 20123

H.R. 1784—A bill to raise the overtime compensation requirements of the Fair Labor Standards Act of 1938 from 1½ times to 2 times the regular rate; to reduce for overtime purposes the numbers of hours in a workweek from 40 hours to 32 hours in 6 steps over 8 years; to prohibit the scheduling of overtime without the consent of the worker; and for other purposes; to the Committee on Education and Labor.
By Mr. CONYERS, 3615—Cosponsors added, 25186

H.R. 1785—A bill to amend title 38, United States Code, to provide that veterans' compensation or pension benefits to which an inmate of a State penal institution or State hospital is otherwise entitled may be paid directly to the State as reimbursement for costs incurred in the care of such inmate during the imprisonment or confinement, if the State law requires inmates in such institutions or hospitals to make reimbursement for such costs; to the Committee on Veterans' Affairs.
By Mr. HERTEL of Michigan, 3615

H.R. 1786—A bill to amend title II of the Social Security Act to provide that social security benefits to which an inmate of a State penal institution or State hospital is otherwise entitled may be paid directly to the State as reimbursement for costs incurred in the care of such inmate during his or her imprisonment or confinement, if the State law requires inmates in such institutions or hospitals to make reimbursement for such costs; to the Committee on Ways and Means.
By Mr. HERTEL of Michigan, 3615

H.R. 1787—A bill to provide authority for activities to develop, maintain, and expand markets for U.S. agricultural commodities, and for other purposes; jointly, to the Committees on Agriculture and Foreign Affairs.
By Mr. HUCKABY (for himself and Mr. Stangeland), 3615—Cosponsors added, 6394, 8454, 14360, 19581

H.R. 1788—A bill to amend Public Law 85-745 to provide that a former President may receive monetary allowances under that law only after waiving any rights to receive any other annuity or pension to which the former President would otherwise be entitled under any other Federal law; to the Committee on Post Office and Civil Service.
By Mr. JACOBS, 3615—Cosponsors added, 14698

H.R. 1789—A bill to include home delivery of children's publications in the existing rates for children's publications sent to schools; to the Committee on Post Office and Civil Service.
By Mr. JACOBS, 3615

H.R. 1790—A bill to amend the Internal Revenue Code of 1954 to increase the Federal excise tax on distilled spirits and to provide that the revenues from the additional tax shall be deposited in the Federal hospital insurance trust fund under the Social Security Act; to the Committee on Ways and Means.
By Mr. JACOBS, 3615

H.R. 1791—A bill to amend title II of the Social Security Act to require actual dependency as a condition of a stepchild's eligibility for child's insurance benefits, thereby preventing an insured individual's stepchildren from qualifying for such benefits on his or her wage record—and thereby reducing the benefits of his or her natural children—if they are being supported by their natural parent; to the Committee on Ways and Means.
By Mr. JACOBS, 3615

H.R. 1792—A bill to amend title XVIII of the Social Security Act for the purpose of mandating guidelines with respect to the return of unused home dialysis supplies; jointly, to the Committees on Ways and Means and Energy and Commerce.
By Mr. JACOBS, 3616

H.R. 1793—A bill to eliminate the exemption for Congress or for the United States from the application of certain provisions of Federal law relating to employment, privacy, and social security, and for other purposes; jointly, to the Committees on Education and Labor, Government Operations, and Ways and Means.
By Mr. JACOBS, 3616

H.R. 1794—A bill to amend the Motor Vehicle Information and Cost Savings Act to require Environmental Protection Agency automobile fuel economy tests to be based upon actual road conditions; to the Committee on Energy and Commerce.
By Mr. JACOBS, 3616

H.R. 1795—A bill entitled "The Federal Meat Inspection Act Amendments of 1983"; to the Committee on Agriculture.
By Mr. JEFFORDS, (for himself, Mr. Gunderson, Mr. Madigan, Mr. Roberts, Mr. Akaka, Mr. Hansen of Idaho, Mr. Heftel of Hawaii, Mr. Stump, Mr. Stenholm, and Mr. Evans of Iowa), 3616—Cosponsors added, 4234, 6394, 8772, 8962, 10619, 18799, 20123, 24726

H.R. 1796—A bill to amend title 5, United States Code, to provide that any Federal employee who, at the time of retirement, does not elect a reduced annuity in order to provide a survivor annuity to a spouse or other person may make such an election within 1 year after retiring, and for other purposes; to the Committee on Post Office and Civil Service.
By Mr. LEHMAN of Florida, 3616—Cosponsors added, 13620, 18799, 19581, 27724, 31844

H.R. 1797—A bill to end the use of steel-jaw leghold traps on animals in the United States and abroad; to the Committee on Energy and Commerce.
By Mr. LONG of Maryland (for himself, Mr. Addabbo, Mr. Barnes, Mr. Boland, Mr. Brown of California, Mr. Dixon, Mr. Edgar, Mr. Fauntroy, Mr. Hoyer, Mr. Jacobs, Mr. Lehman of Florida, Mr. Lent, Mr. McGrath, Mr. Matsui, Mr. Mavroules, Ms. Mikulski, Mr. Mineta, Mr. Mitchell, Mr. Moakley, Mr. Morrison of Connecticut, Mr. Mrazek, Mr. Neal, Mr. Nowak, Mr. Ottinger, Mr. Rodino, Mrs. Roukema, Mr. Smith of Florida, Mr. Stokes, Mr. Sunia, Mr. Weiss, Mr. Wilson, Mr. Lantos, Mr. Yates, Mr. St Germain, Mr. Roth, Mr. Bennett, Mr. Corrada, Mr. Berman, Mr. Guarini, Mr. Kastenmeier, Mr. Porter, Mr. Markey, Mr. Dwyer of New Jersey, Mr. Russo, Mr. Waxman, Mr. Gray, Mr. Minish, Mr. Edwards of California, Mr. Vento, Mr. Clay, Mr. Bonior of Michigan, Mr. Torricelli, Mr. Roybal, Mrs. Schneider, and Mr. Whitehurst), 3616—Cosponsors added, 5085, 6394, 7605, 7899, 8962, 9619, 12448, 13392, 15534, 16408, 17271, 20667, 27724—Removal of cosponsors, 22326, 24219

H.R. 1798—A bill to amend title 28 of the United States Code to set up a regime of repose for certain archeological and ethnological material and cultural property; to the Committee on the Judiciary.
By Mr. LONG of Louisiana, 3616

H.R. 1799—A bill to amend section 315 of the Federal Election Campaign Act of 1971 to reduce the amount that a multicandidate political committee may contribute to a candidate for Federal office; to the Committee on House Administration.
By Mr. McNULTY, 3616—Cosponsors added, 6530, 8772

H.R. 1800—A bill to amend title II of the United States Code with respect to consumer credit, agricultural produce, and for other purposes; to the Committee on the Judiciary.
By Mr. SYNAR (for himself, Mr. Frank, Mr. Sawyer, Mr. McCollum, Mr. Long of Louisiana, Mr. Derrick, Mr. Gephardt, Mr. Gray, Mr. Fazio, Mr. Lott, Mr. Emerson, and Mr. Daub), 3616—Cosponsors added, 14882, 19175, 23255, 34222—Removal of cosponsors, 34224

H.R. 1801—A bill to amend the Railroad Unemployment Insurance Act to provide extended unemployment benefits to certain employees with less than 10 years of service; to the Committee on Energy and Commerce.
By Mr. McEWEN, 3616

H.R. 1802—A bill to amend the Internal Revenue Code of 1954 to provide that amounts paid for health insurance will be allowed as a deduction without regard to the 3 percent limitation on the medical deduction, to allow a deduction for one-half of the social security tax on self-employment income and for certain life insurance premiums, and for other purposes; to the Committee on Ways and Means.
By Mr. McEWEN, 3616—Cosponsors added, 17812

H.R. 1803—A bill to amend the Internal Revenue Code of 1954 to allow certain lifetime residents of residential retirement facilities a deduction for their proportionate share of the real property taxes imposed on such facilities; to the Committee on Ways and Means.
By Mr. MADIGAN, 3616

H.R. 1804—A bill to amend the Solid Waste Disposal Act to exempt rural communities from the prohibition on open dumping of solid waste; to the Committee on Energy and Commerce.
By Mr. MARLENEE, 3616

H.R. 1805—A bill to amend the Clean Air Act to permit a State legislature to contest the redesignation under such act of an area within such State by an Indian tribe, and for other purposes; to the Committee on Energy and Commerce.
By Mr. MARLENEE, 3616

H.R. 1806—A bill to amend the Controlled Substances Act to provide mandatory minimum sentences for certain drug offenses; to the Committee on Energy and Commerce.
By Mr. MARLENEE, 3616

H.R. 1807—A bill to amend section 924(c) of title 18 of the United States Code to increase the mandatory minimum penalties applicable to certain firearms offenses; to the Committee on the Judiciary.
By Mr. MARLENEE, 3616

H.R. 1808—A bill to amend title 18 of the United States Code to provide mandatory minimum sentences for repeat offenders; to the Committee on the Judiciary.
By Mr. MARLENEE, 3616

H.R. 1809—A bill to provide for minimum fines for certain offenses relating to welfare and unemployment fraud; jointly, to the Committees on Agriculture, Energy and Commerce, and Ways and Means.
By Mr. MARLENEE, 3616

H.R. 1810—A bill to modify and enlarge the authority of the Secretary of Education with respect to the operation of the Helen Keller National Center for Deaf-Blind Youths and Adults, to reestablish the authority for the funding and operation of such center, and for other pur-

H.R. 1810—Continued
poses; to the Committee on Education and Labor.
By Mr. Mrazek (for himself, Mr. Downey of New York, Mr. Sunia, Mr. Dwyer of New Jersey, Mr. Lehman of Florida, Mr. Frank, Mr. Moakley, Mr. Roe, Mr. Stokes, Mr. Yatron, Mr. Smith of Florida, Mr. Brown of California, Mr. McGrath, Mr. Scheuer, Mr. Edwards of California, Mr. Lent, Mr. Long of Louisiana, Mr. Biaggi, Mr. Ratchford, Mr. McNulty, Mr. Washington, Ms. Kaptur, Ms. Mikulski, Mr. Edgar, Mr. Bonior of Michigan, Mr. Coleman of Texas, and Mr. Alexander), 3616—Cosponsors added, 4666, 6530
H.R. 1811—A bill to declare that the United States holds certain lands in trust for the Mille Lacs Band of Chippewa Indians; to the Committee on Interior and Insular Affairs.
By Mr. OBERSTAR (for himself and Mr. Weber), 3618
H.R. 1812—A bill to provide for a special enrollment period, and the elimination of the late enrollment premium penalty, for certain military retirees and Federal civilian retirees under title XVIII of the Social Security Act; jointly, to the Committees on Ways and Means and Energy and Commerce.
By Mr. PARRIS (for himself, Mrs. Holt, and Mr. Wolf), 3616
H.R. 1813—A bill to authorize the Secretary of the Army to construct improvements on Red Bank and Fancher Creeks, Calif.; to the Committee on Public Works and Transportation.
By Mr. PASHAYAN (for himself, Mr. Coelho, and Mr. Lehman of California, 3616
H.R. 1814—A bill to provide that for purposes of assessing the taxable gain of a taxpayer, the Internal Revenue Service shall treat income received in the form of U.S. coins or currency as income received in the amount of the face value of such coins or currency; to the Committee on Ways and Means.
By Mr. PAUL, 3618
H.R. 1815—A bill to amend the Elementary and Secondary Education Act of 1965 to provide comprehensive elementary school guidance and counseling programs for elementary students through States and local educational agencies; to the Committee on Education and Labor.
By Mr. PERKINS, 3616—Cosponsors added, 8220, 17193, 26945
H.R. 1816—A bill to authorize certain construction at military installations for fiscal year 1984, and for other purposes; to the Committee on Armed Services.
By Mr. PRICE (for himself and Mr. Dickinson) (by request), 3616
H.R. 1817—A bill to prohibit the furnishing of cluster bombs to any foreign country; to the Committee on Foreign Affairs.
By Mr. SEIBERLING (for himself, Mr. Fauntroy, Mr. Dymally, Ms. Oakar, Mr. Edgar, Mr. Weaver, Mr. Neal, Mr. Forsythe, Mr. Mitchell, Mr. Lowry of Washington, Mr. Dellums, Mr. Bonior of Michigan, and Mr. Mineta), 3616—Cosponsors added, 6844, 8962, 10619, 12527
H.R. 1818—A bill to amend the Internal Revenue Code of 1954 to provide a refundable credit to taxpayers who vote in Federal elections; to the Committee on Ways and Means.
By Mr. SEIBERLING, 3616
H.R. 1819—A bill to amend title 38, United States Code, to improve survivor benefits in the case of certain veterans who at the time of death had a 100-percent service-connected disability; to the Committee on Veterans' Affairs.
By Mr. SHELBY (by request), 3616
H.R. 1820—A bill to amend title 38, United States Code, to authorize the Veterans' Administration to pay certain funeral expenses for former prisoners of war; to the Committee on Veterans' Affairs.
By Mr. SHELBY (by request), 3616
H.R. 1821—A bill to amend title 38, United States Code, to authorize the Administrator of the Veterans' Administration to make direct low-interest loans to veterans eligible for specially adapted housing assistance; to the Committee on Veterans' Affairs.
By Mr. SHELBY (by request), 3616
H.R. 1822—A bill to amend the Agricultural Act of 1949 to modify the dairy price support program for the 1983 through 1985 fiscal years; to the Committee on Agriculture.
By Mr. SPENCE, 3617
H.R. 1823—A bill to provide for continuation of health insurance for workers who lose such insurance by reason of unemployment; jointly, to the Committees on Ways and Means and Energy and Commerce.
By Mr. WALGREN, 3617—Cosponsors added, 7742, 8772, 15154
H.R. 1824—A bill to establish a national program to increase the availability of information on the health consequences of smoking, to amend the Federal Cigarette Labeling and Advertising Act to change the label requirements for cigarettes, and for other purposes; to the Committee on Energy and Commerce.
By Mr. WAXMAN (for himself, Mr. Scheuer, Mr. Wyden, Mr. Ottinger, Mr. Whittaker, Mr. Synar, Mr. Ritter, Mr. Hansen of Idaho, Mr. Hansen of Utah, Mr. Weiss, Mr. Oberstar, Mr. Weaver, Mr. Gibbons, Mr. Heftel of Hawaii, Mr. Watkins, Mr. Fauntroy, Mr. Ratchford, Mr. D'Amours, Mr. Yates, Mr. Lowry of Washington, Mr. Edwards of California, Mr. Lantos, Mr. Lehman of Florida, Mr. Miller of California, Mr. St Germain, Mr. Beilenson, Mr. Stark, Mr. Simon, Mr. Edgar, Mr. Sunia, and Mrs. Collins), 3617—Removal of cosponsors, 4158, 7426—Cosponsors added, 5833, 9875, 15154, 18473
H.R. 1825—A bill to provide soybean producers with the same protection from natural disasters as producers of wheat and feed grains; to the Committee on Agriculture.
By Mr. WHITTEN, 3617
H.R. 1826—A bill to restore the U.S. share of world trade, to provide for payment in kind which shall be considered a payment to American farmers for their financial losses suffered by reason of the Government having held American farm commodities off world markets, and for other purposes; to the Committee on Agriculture.
By Mr. WHITTEN, 3617
H.R. 1827—A bill to establish the Reconstruction Finance Corporation to make loans and loan guarantees to individuals or concerns engaged in industry, agriculture, and commerce, who would otherwise be unable to obtain needed financing or refinancing essential for continued operation thereby preventing unemployment and resulting disruption of the economy, and for other purposes; to the Committee on Banking, Finance and Urban Affairs.
By Mr. WHITTEN, 3617
H.R. 1828—A bill to amend the Federal Rules of Civil Procedure to restore the right to a jury trial in certain cases involving the exercise by the United States of the power of eminent domain; to the Committee on the Judiciary.
By Mr. WHITTEN, 3617
H.R. 1829—A bill to protect the national security, protect the economic well-being of the American people including the Nation's present supplies and undeveloped sources of energy, fuel, food, and fiber from damage due to arbitrary and unsound regulation, order, or decision issued by any executive department, agency, or commission, and for other purposes; to the Committee on the Judiciary.
By Mr. WHITTEN, 3617
H.R. 1830—A bill to abolish the U.S. Postal Service, to repeal the Postal Reorganization Act, to reenact the former provisions of title 39, United States Code, and for other purposes; to the Committee on Post Office and Civil Service.
By Mr. WHITTEN, 3617
H.R. 1831—A bill to amend title 39 of the United States Code to prohibit the Postal Service from limiting regular daily mail delivery to fewer than 6 days each week, and for other purposes; to the Committee on Post Office and Civil Service.
By Mr. WHITTEN, 3617
H.R. 1832—A bill to authorize the Secretary of the Army, acting through the Chief of Engineers, to pay claims for damage to a water well, spring, or artesian well used or susceptible for use as a water supply, if construction or operation of any segment of the Tennessee-Tombigbee Waterway project is the cause of said damage; to the Committee on Public Works and Transportation.
By Mr. WHITTEN, 3617
H.R. 1833—A bill directing a study and report on requiring proper lighting of boat landing ramps adjacent to waters subject to the jurisdiction of the United States, and for other purposes; to the Committee on Public Works and Transportation.
By Mr. WHITTEN, 3617
H.R. 1834—A bill to provide for determination through judicial proceedings of claims for compensation on account of disability or death resulting from disease or injury incurred or aggravated in line of duty while serving in the active military or naval service, including those who served during peace-time, and for other purposes; to the Committee on Veterans' Affairs.
By Mr. WHITTEN, 3617
H.R. 1835—A bill to protect funds invested in series E, U.S. savings bonds from inflation and to encourage persons to provide for their own security; to the Committee on Ways and Means.
By Mr. WHITTEN, 3617
H.R. 1836—A bill to amend the Internal Revenue Code of 1954 to allow estates required to file estate tax returns before July 13, 1978, the date on which regulations under section 2032A of such code were proposed, to elect the valuation of certain farm and other real property under section 2032A of such code within 90 days after the enactment of the amendments to such code proposed by this bill; to the Committee on Ways and Means.
By Mr. WHITTEN, 3617
H.R. 1837—A bill to amend the Internal Revenue Code of 1954 to allow a deduction for expenses incurred by a taxpayer in making repairs and improvements to his residence, and to allow the owner of rental housing to amortize at an accelerated rate the cost of rehabilitating or restoring such housing; to the Committee on Ways and Means.
By Mr. WHITTEN, 3617
H.R. 1838—A bill to amend the Internal Revenue Code to remove the limitations on the amount of medical and dental expenses which may be deducted, to permit taxpayers to deduct such expenses, to arrive at their adjusted gross income, and for other purposes; to the Committee on Ways and Means.
By Mr. WHITTEN, 3617
H.R. 1839—A bill to amend the Internal Revenue Code of 1954 with respect to the determination of whether certain charitable organizations are publicly supported; to the Committee on Ways and Means.
By Mr. WHITTEN, 3617
H.R. 1840—A bill to amend the Internal Revenue Code of 1954 to provide that the deduction for medical and dental expenses shall be allowable without regard to whether such expenses exceed certain percentages of the taxpayer's adjusted gross income and to provide that such deduction shall be allowable whether or not the taxpayer itemizes deductions; to the Committee on Ways and Means.
By Mr. WHITTEN, 3617
H.R. 1841—A bill to amend chapter 54 of title 5, United States Code, to reform the merit pay system; to the Committee on Post Office and Civil Service.
By Mr. WOLF (for himself, Mr. Whitehurst, and Mr. Parris), 3617—Cosponsors added, 6530, 10820, 11932, 14000
H.R. 1842—A bill to require maintenance of the traditional 10-to-7 ratio in U.S. military assistance for Turkey and Greece; to the Committee on Foreign Affairs.
By Mr. YATRON, 3617
H.R. 1843—A bill to prohibit the use on Cyprus of military equipment provided to Turkey by the United States; to the Committee on Foreign Affairs.
By Mr. YATRON (for himself and Mr. Broomfield), 3617
H.R. 1844—A bill to amend title 5 and title 44, United States Code, to lengthen the time period between the publication of a Federal rule and the effective date of such rule, and the time period between the publication of notice of a hearing and the beginning of such hearing; to the Committee on the Judiciary.
By Mr. YOUNG of Florida, 3617
H.R. 1845—A bill to require that the U.S. Government prepare and make public annual consolidated financial statements utilizing the accrual method of accounting, and for other purposes; to the Committee on Government Operations.
By Mr. YOUNG of Florida, 3617
H.R. 1846—A bill to require public disclosure by certain recipients of Federal funds of information required to be kept by such recipients as a condition of receiving such funds; to the Committee on Government Operations.
By Mr. YOUNG of Florida, 3617
H.R. 1847—A bill to amend title 5 of the United States Code to establish a uniform procedure for congressional review of agency rules which may be contrary to law or inconsistent with congressional intent, to expand opportunities for public participation in agency rulemaking, and for other purposes; jointly, to the Committees on the Judiciary and Rules.
By Mr. YOUNG of Florida, 3617
H.R. 1848—A bill to authorize supplemental international security assistance for urgent purposes for the fiscal year 1983, and for other purposes; to the Committee on Foreign Affairs.
By Mr. ZABLOCKI (for himself and Mr. Broomfield) (by request), 3617
H.R. 1849—A bill to authorize supplemental assistance to aid Lebanon in rebuilding its economy and Armed Forces, and for other purposes; to the Committee on Foreign Affairs.
By Mr. ZABLOCKI (for himself and Mr. Broomfield) (by request), 3617
H.R. 1850—A bill to amend the Foreign Assistance Act of 1961 and the Arms Export Control Act to authorize security and development assistance programs for fiscal years 1984 and 1985, and for other purposes; to the Committee on Foreign Affairs.
By Mr. ZABLOCKI (for himself and Mr. Broomfield) (by request), 3617
H.R. 1851—A bill for the relief of Maria Elena Cortez and Maria Claudia Cortez; to the Committee on the Judiciary.
By DELLUMS, 3618
H.R. 1852—A bill for the relief of Tomiko Fukuda Eure; to the Committee on the Judiciary.
By DELLUMS, 3618
H.R. 1853—A bill for the relief of Cathleen S. O'Regan; to the Committee on the Judiciary.
By DELLUMS, 3618
H.R. 1854—A bill for the relief of Montol Rattapituck, Supvaran Rattapituck, and Molvarn Rattapituck; to the Committee in the Judiciary.
By DELLUMS, 3618
H.R. 1855—A bill for the relief of Michael Slowbear and Darrin Mandy; to the Committee on the Judiciary.
By DELLUMS, 3618
H.R. 1856—A bill for the relief of West Oakland Health Council, Inc.; to the Committee on the Judiciary.
By DELLUMS, 3618
H.R. 1857—A bill for the relief of Presbyterian Intercommunity Hospital, Inc.; to the Committee on the Judiciary.
By Mr. DREIER of California, 3618
H.R. 1858—A bill for the relief of John Smitherman; to the Committee on the Judiciary.
By Mr. GORE, 3618
H.R. 1859—A bill for the relief of Emmy Ann Watanabe; to the Committee on the Judiciary.
By Mr. LOWRY of Washington, 3618
H.R. 1860—A bill for the relief of the estate of Neil J. Redfield; to the Committee on the Judiciary.
By Mr. REID, 3618
H.R. 1861—A bill authorizing the President of the United States to award, in the name of the Congress, the Medal of Honor to Ernest L. Wrentmore; to the Committee on Armed Services.
By Mr. SHUMWAY, 3618
H.R. 1862—A bill for the relief of Gemma and Marylow Magadia; to the Committee on the Judiciary.
By Mr. SHUMWAY, 3618
H.R. 1863—A bill to provide for the conveyance of certain parcels of Federal land in the State of California to the owners of residences on such parcels; to the Committee on Armed Services.
By Mr. THOMAS of California, 3618
H.R. 1864—A bill to disclaim any right, title, or interest of the United States in certain lands in the State of California and to require the Secretary of the Interior to issue a quitclaim deed to such lands in favor of the Soda Flat Co., the present possessor of such land, or its successor in title to such lands; to the Committee on Interior and Insular Affairs.
By Mr. THOMAS of California, 3618
H.R. 1865—A bill for the relief of Nery De Maio; to the Committee on the Judiciary.
By Mr. YOUNG of Florida, 3618—Reported (H. Rept. 98-521), 32201
H.R. 1866—A bill for the relief of Doctor Walter J. Moser and Doctor Angrit G. Moser-Mahncke; to the Committee on the Judiciary.
By Mr. YOUNG of Florida, 3618
H.R. 1867—A bill for the relief of Olga Rojas-Pujolar; to the Committee on the Judiciary.
By Mr. YOUNG of Florida, 3618—Reported (H. Rept. 98-498), 31525
H.R. 1868—A bill for the relief of Henri E. Rambonnet and Jeanne Rambonnet; to the Committee on the Judiciary.
By Mr. YOUNG of Florida, 3618
H.R. 1869—A bill to amend title 18 of the United States Code to provide additional penalties for certain criminal conduct; to the Committee on the Judiciary.
By Mr. ALBOSTA (for himself and Mr. Hyde), 3986
H.R. 1870—A bill to require the Secretary of the Treasury to coin and sell a national medal in honor of the members and former members of the Armed Forces of the United States who served in the Vietnam conflict; to the Committee on Banking, Finance and Urban Affairs.
By Mr. ANNUNZIO, 3986—Cosponsors added, 9691, 12251, 13620, 14241, 15154, 15723, 17812, 22726, 24347, 25967, 27146, 28038—Debated, 27991—Rules suspended. Passed House, 28162—Referred to Committee on Banking, Housing, and Urban Affairs, 28452—Reported (no written report), 30397
H.R. 1871—A bill to amend title 38, United States Code, with respect to the preservation of disability ratings; to the Committee on Veterans' Affairs.
By Mr. APPLEGATE (by request), 3986
H.R. 1872—A bill to amend title 38, United States Code, to provide that for purposes of veteran's benefits total deafness shall be rated as a 100-percent disability; to the Committee on Veterans' Affairs.
By Mr. APPLEGATE (by request), 3986
H.R. 1873—A bill to amend the Foreign Assistance Act of 1961 to prohibit U.S. support for military or paramilitary operations in Nicaragua; jointly, to the Committees on Foreign Affairs and the Permanent Select Committee on Intelligence.
By Mr. BARNES, 3986—Cosponsors added, 7899, 9619, 13620
H.R. 1874—A bill to repeal section 506 of the Foreign Assistance Act of 1961 which provides the President with a special drawdown authority for providing military assistance to foreign countries; to the Committee on Foreign Affairs.
By Mr. BARNES (for himself, Mr. Studds, Mr. Gejdenson, Ms. Mikulski, Ms. Oakar, Mr. Miller of California, Mr. Feighan, Mr. Torricelli, Mr. Harkin, Mr. Oberstar, Mr. Edgar, Mr. AuCoin, and Mr. Solarz), 3986
H.R. 1875—A bill to amend the Agricultural Act of 1949 to modify the dairy price support program for the 1983 through 1985 fiscal years, and for other purposes; to the Committee on Agriculture.

H.R. 1875—Continued
By Mr. BENNETT, 3986—Cosponsors added, 5833, 6085, 7899—Reported with amendments (H. Rept. 96-237), 15153

H.R. 1876—A bill to amend the Internal Revenue Code of 1954 to provide for an energy tax credit for property used in producing methane-containing gas for fuel or electricity produced by anaerobic digestion from nonfossil waste materials; to the Committee on Ways and Means.
By Mr. BEREUTER (for himself and Mr. Heftel of Hawaii), 3986—Cosponsors added, 8772, 10481

H.R. 1877—A bill to amend the Export Administration Act of 1979 to reimpose certain foreign policy export controls which ceased to be effective on March 1, 1982, September 15, 1982, and January 20, 1983; to the Committee on Foreign Affairs.
By Mr. BERMAN (for himself, Mr. Wolpe, Mr. Gejdenson, and Mr. Levine of California), 3986—Cosponsors added, 7742, 21258

H.R. 1878—A bill to improve the international ocean commerce transportation system of the United States; to the Committee on Merchant Marine and Fisheries.
By Mr. BIAGGI (for himself, Mr. Jones of North Carolina, Mr. Snyder, and Mr. Forsythe), 3986—Reported with amendments (H. Rept. 96-53), 8217—Reported with amendment (H. Rept. 96-53, Pt. II), 18472—Debated, 27994—Rules suspended. Amended and passed House, 28008—Laid on table, 28015

H.R. 1879—A bill to amend the Congressional Budget Act of 1974 to require that each congressional budget resolution fix the level of tax expenditures for the fiscal year involved as well as the recommended aggregate level of Federal revenues; to the Committee on Rules.
By Mr. BONIOR of Michigan, 3986—Cosponsors added, 8268

H.R. 1880—A bill to require persons who manufacture cigarettes or little cigars for sale or distribution in commerce to meet performance standards prescribed by the Consumer Product Safety Commission, and for other purposes; to the Committee on Energy and Commerce.
By Mr. MOAKLEY (for himself, Ms. Mikulski, Mr. Whittaker, Mrs. Collins, Mr. Bedell, Mr. Brown of California, Mr. Burton of California, Mr. Corrada, Mr. Edgar, Mr. Fauntroy, Mr. Frank, Mr. Hughes, Mr. Hutto, Mr. Jacobs, Mr. Lehman of Florida, Mr. Miller of California, Mr. Mitchell, Mr. Murphy, Mr. Oberstar, Mr. Owens, Mr. Patterson, Mr. Schumer, Mr. Smith of Florida, Mr. Stark, Mr. Vento, Mr. Washington, Mr. Wilson, Mr. Wise, and Mr. Won Pat), 3986—Cosponsors added, 4686, 8220, 11623, 15723, 17812, 18916, 23255, 24218, 29243, 30336

H.R. 1881—A bill to grant a Federal charter to the National Society, Daughters of the American Colonists; to the Committee on the Judiciary.
By Mr. DINGELL, 3986—Cosponsors added, 8962, 11932, 14360, 22327, 23930, 26536

H.R. 1882—A bill to amend section 3109 of title 5, United States Code, to clarify the authority for appointment and compensation of experts and consultants, to provide statutory guidelines concerning the award of contracts for the procurement of consulting services, management and professional services, and special studies and analyses, and for other purposes; jointly, to the Committees on Post Office and Civil Service and Government Operations.
By Ms. FERRARO, 3986

H.R. 1883—A bill to amend the Internal Revenue Code of 1954 to provide a tax credit to homebuilders for the construction of residences incorporating certain solar energy utilization characteristics; to the Committee on Ways and Means.
By Mr. FOWLER (for himself, Mr. Heftel of Hawaii, Mr. Addabbo, Mr. Barnard, Mr. Barnes, Mr. Boland, Mr. Daschle, Mr. D'Amours, Mr. Daub, Mr. Dickinson, Mr. Duncan, Mr. Edgar, Mr. Edwards of California, Mr. Fascell, Mr. Fazio, Mr. Fish, Mr. Foglietta, Mr. Frank, Mr. Frost, Mr. Garcia, Mr. Gingrich, Mr. Hatcher, Mr. Howard, Mr. Hughes, Mr. Jeffords, Mr. Kildee, Mr. Lewis of California, Mr. Markey, Mr. Marlenee, Mr. Marriott, Mr. Matsui, Mr. Mavroules, Mr. Neal, Mr. Nelson of Florida, Mr. Nowak, Mr. Pickle, Mr. Ratchford, Mr. Scheuer, Mrs. Schneider, Mr. Stangeland, Mr. Stokes, Mr. Studds, Mr. Walgren, Mr. Williams of Montana, Mr. Wyden, Mr. Wylie, Mr. Yates, Mr. Yatron, Mr. de Lugo, and Mr. Won Pat), 3986—Cosponsors added, 4158, 5043, 6944, 7605, 8772, 9691, 11483, 12527.

H.R. 1884—A bill to amend the Internal Revenue Code of 1954 to increase and extend the energy investment tax credit for solar, wind, geothermal, and ocean thermal property; to the Committee on Ways and Means.
By Mr. FUQUA (for himself and Mr. Lujan), 3987

H.R. 1885—A bill to amend the National Flood Insurance Act of 1968 to allow individual property owners to receive flood insurance on a discretionary basis; to the Committee on Banking, Finance and Urban Affairs.
By Mr. GEPHARDT (for himself, Mr. Taylor, Mr. Emerson, Mr. Wheat, Mr. Young of Missouri, Mr. Clay, and Mr. Volkmer), 3987—Cosponsors added, 10481, 15154

H.R. 1886—A bill to require the Secretary of Agriculture to establish a program under which persons sustaining losses of grain as a result of warehouse insolvencies shall be entitled to receive surplus commodities owned by the Commodity Credit Corporation as compensation for such losses; to the Committee on Agriculture.
By Mr. HAMMERSCHMIDT, 3987

H.R. 1887—A bill to amend the Internal Revenue Code of 1954 to treat research and experimental expenses attributable to activities conducted in the United States as allocable to sources within the United States; to the Committee on Ways and Means.
By Mr. HEFTEL of Hawaii (for himself, Mr. Frenzel, Mr. Shannon, Mr. Schulze, Mr. Moore, Mr. Martin of North Carolina, Mr. Thomas of California, Mr. Matsui, Mr. Hance, Mr. Vander Jagt, Mr. Stark, Mr. Anthony, Mr. Conable, Mr. Jenkins, Mr. Gephardt, Mr. Archer, Mr. Campbell, Mr. Pickle, Mr. Jacobs, Mr. Duncan, and Mr. Philip M. Crane), 3987—Cosponsors added, 11106, 13392, 21751, 31526

H.R. 1888—A bill to extend for 5 years the existing suspension of duty on crude feathers and down; to the Committee on Ways and Means.
By Mr. JENKINS, 3987

H.R. 1889—A bill to provide for actions for declaratory and equitable relief for protection of the air, water, and other natural resources of public lands, and for other purposes; to the Committee on the Judiciary.
By Mr. HERTEL of Michigan, 3987

H.R. 1890—A bill to extend through June 30, 1987, the suspension of import duties on synthetic rutile; to the Committee on Ways and Means.
By Mr. HOWARD, 3987—Cosponsors added, 4666

H.R. 1891—A bill to expand Japan's market for a U.S. agricultural products; to the Committee on Ways and Means.
By Mr. HUNTER, 3987

H.R. 1892—A bill to impose parity fees on automobiles imported into the United States from Japan; to the Committee on Ways and Means
By Mr. HUNTER, 3987

H.R. 1893—A bill to amend the Federal Election Compaign Act of 1971 to provide for public financing of advertising and related expenses in campaigns for the House of Representatives and to prohibit contributions by multicandidate political committees to candidates who accept such financing; to the Committee on House Administration.
By Mr. JACOBS, 3987

H.R. 1894—A bill to amend the Omnibus Crime Control and Safe Streets Act of 1968 to require as a condition of receiving certain assistance under such act that law enforcement agencies have in effect a binding law enforcement officers' bill of rights; to the Committee on the Judiciary.
By Mr. JACOBS, 3987—Cosponsors added, 10481

H.R. 1895—A bill to exempt certain fishing vessels from the Federal Unemployment Tax Act; to the Committee on Way and Means.
By Mr. JONES of North Carolina (for himself and Mr. Forsythe), 3987—Cosponsors added, 6085

H.R. 1896—A bill to amend the Defense Production Act of 1950 to create a Bipartisan National Commission on Industrial Competitiveness; to the Committee on Banking, Finance and Urban Affairs.
By Mr. LaFALCE, 3987

H.R. 1897—A bill to amend the Internal Revenue Code of 1954 by repealing certain provisions enacted by the Tax Equity and Fiscal Responsibility Act of 1982 relating to the reporting by employers of tips in the cases of certain food and beverage establishments; to the Committee on Way and Means.
By Mr. LANTOS, 3987

H.R. 1898—A bill to apply duty-free treatment to imported water chestnuts and bamboo shoots; to the Committee on Way and Means.
By Mr. LATTA, 3987

H.R. 1899—A bill to provide that, unless the Government of El Salvador actively participates in negotiations with all major parties to the conflict which are willing to participate unconditionally in negotiations for the purpose of achieving a cease fire and an equitable political solution to hostilities, U.S. military support for El Salvador shall be terminated, with military assistance funds to be transferred for use for development and humanitarian assistance; to the Committee on Foreign Affairs.
By Mr. LEACH of Iowa, 3987—Cosponsors added, 7426, 7742, 9875, 11180

H.R. 1900—A bill to assure the solvency of the social security trust funds, to reform the medicare reimbursement of hospitals, to extend the Federal supplemental compensation program, and for other purposes; to the Committee on Ways and Means.
By Mr. ROSTENKOWSKI (for himself, Mr. Pickle, and Mr. Conable), 3987—Reported

(H. Rept. 96-25), 4157—Amendment, 4158, 4235, 4594, 4616, 5440, 5487, 5489, 5502, 5502, 5506, 5656, 5657, 5658, 5897, 5898, 5900, 5901, 5902, 5906, 5926, 5940, 5943, 5946, 5948, 5979, 6091, 6092, 6093, 6096, 6096, 6097, 6100, 6103, 6105, 6115, 6116, 6122, 6123, 6124, 6125, 6127, 6130, 6134, 6188, 6188, 6242, 6248, 6249, 6253, 6276, 6280, 6304, 6304, 6562, 6574, 6591, 6594, 6595, 6598, 6602, 6603, 6604, 6605, 6608, 6610, 6654, 6654, 6665, 6855, 6856, 6859, 6859, 6863, 6864, 6865, 6865, 6878, 6880, 6881, 6890, 6891, 6893, 6894, 6895, 6899, 6909, 6909, 6911, 6913, 6914, 6916, 6916—Debated, 4496, 4600, 5439, 5440, 5502, 5897, 5906, 5926, 5942, 6091, 6133, 6242, 6562, 6601, 6665, 6852, 6854, 6894—Amended and passed House, 4633—Ordered placed on calendar, 5140—House insisted on its amendments and asked for a conference. Conferees appointed, 6824—Amended, and passed Senate, 6945—Senate disagreed to its amendments and agreed to a conference. Conferees appointed, 6945—Conference report submitted in the Senate and agreed to, 7277—Conference report (H. Rept. 96-47), submitted in House, 7335—Conference report agreed to in House, 7402—Examined and signed in the House, 7895—Examined and signed in the Senate, 8008—Presented to the President, 8216—Approved [Public Law 96-21], 10405

H.R. 1901—A bill entitled: "the Housing and Community Development Act of 1983"; to the Committee on Banking, Finance and Urban Affairs.
By Mr. McKINNEY (by request), 3987

H.R. 1902—A bill to amend the Internal Revenue Code of 1954 to provide incentives for investments in small business through small business participating loans; to the Committee on Ways and Means.
By Mr. MARRIOTT (for himself, Mr. Nowak, Mr. McDade, Mr. Conte, Mr. Williams of Ohio, Mr. Daub, Mr. Dreier of California, Mr. Roth, Mr. Boehlert, Mr. Bilirakis, Mr. Eckart, Mr. Wilson, Mrs. Snowe, Mr. Gingrich, Mr. Badham, Mr. Daniel B. Crane, Mr. Hansen of Utah, Mr. Nielson of Utah, Mr. Lewis of Florida, Mr. McEwen, and Mr. Lagomarsino), 3987—Cosponsors added, 6394

H.R. 1903—A bill to prohibit the importation into the United States of certain kangaroos and products made therefrom; to the Committee on Merchant Marine and Fisheries.
Mr. MRAZEK, 3987—Cosponsors added, 7426, 8220, 9875, 11106, 15723, 15841, 17193, 20123, 21258, 22327, 24218, 27399, 29782

H.R. 1904—A bill to extend and improve the provisions of the Child Abuse Prevention and Treatment Act and the Child Abuse Prevention and Treatment and Adoption Reform Act of 1978; to the Committee on Education and Labor.
By Mr. MURPHY (for himself, Mr. Erlenborn, Mr. Biaggi, Mr. Bartlett, Mr. Simon, Mr. Jeffords, Mr. Miller of California, Mr. Goodling, Mr. Corrada, Mr. Gunderson, Mr. Gaydos, and Mr. Williams of Montana), 3987—Cosponsors added, 7426, 10820—Reported with amendments (H. Rept. 98-159), 12446—Amendments, 29460, 29676, 32511, 33587—Made special order (H. Res. 350), 29674

H.R. 1905—A bill to amend the Internal Revenue Code of 1954 with respect to deductions for the payment of certain expenses by ministers who receive housing allowances; to the Committee on Ways and Means.
By Mr. PARRIS, 3987—Cosponsors added, 5833, 7899, 8556, 8962, 10481, 11180, 14000, 14698, 15723, 17812, 18916, 21751, 24819, 26536, 28325, 31844

H.R. 1906—A bill to provide for the establishment of a national cemetery in Maricopa County, Ariz.; to the Committee on Veterans' Affairs.
By Mr. RUDD (for himself, Mr. McCain, Mr. Udall, Mr. McNulty, and Mr. Stump), 3987

H.R. 1907—A bill to amend the Bretton Woods Agreements Act to authorize consent to and authorize appropriations for an increase in the U.S. quota in the International Monetary Fund and to authorize appropriations for increased U.S. participation in the General Arrangements To Borrow; to the Committee on Banking, Finance and Urban Affairs.
By Mr. ST GERMAIN (for himself and Mr. Wylie) (by request), 3987

H.R. 1908—A bill relating to the marking of containers of imported mushrooms; to the Committee on Ways and Means.
By Mr. SCHULZE, 3987

H.R. 1909—A bill to amend the Federal Food, Drug, and Cosmetic Act to require foods containing imported mushrooms to bear labeling stating the country of origin of the mushrooms; to the Committee on Energy and Commerce.
By Mr. SCHULZE, 3987

H.R. 1910—A bill to correct any misinterpretation in the classification of textile fabrics, articles, and materials, coated, filled, or laminated with rubber or plastics; to the Committee on Ways and Means.
By Mr. SHANNON (for himself, Mr. Martin of North Carolina, Mr. Campbell, and Mr. Jenkins), 3987—Cosponsors added, 9691, 13620

H.R. 1911—A bill to require the Secretary of Commerce or his designee to study the feasibility of operating a computerized foreign language business and job referral service and to submit a report to the President and the Congress with respect to such a study; to the Committee on Education and Labor.
By Mr. SIMON, 3987—Referred to Committee on Energy and Natural Resources, 12904

H.R. 1912—A bill to require the Secretary of Labor to conduct a study regarding the establishment and use of a consumer price index for older persons; to the Committee on Education and Labor.
By Mr. SIMON, 3987

H.R. 1913—A bill to amend title 5, United States Code, to provide that three extra points be awarded on the civil service examination to individuals demonstrating foreign language proficiency; to the Committee on Post Office and Civil Service.
By Mr. SIMON, 3987

H.R. 1914—A bill to amend title 38, United States Code, to provide for service-connected compensation to be paid to veterans—and their families—who were exposed to nuclear radiation or to toxic chemicals and who are suffering from radiological or chemical disabilities, and for other purposes; to the Committee on Veterans' Affairs.
By Mr. SIMON, 3987—Cosponsors added, 17193, 19175, 22726, 24216

H.R. 1915—A bill to exclude agricultural commodities obtained or financed by the United States from certain requirements that such agricultural commodities be transported on privately owned U.S.-flag commercial vessels and vessels of the United States; to the Committee on Merchant Marine and Fisheries.
By Mrs. SMITH of Nebraska, 3987—Cosponsors added, 6394

H.R. 1916—A bill to amend title VII of the Civil Rights Act of 1964 relating to nondiscrimination in employment by the House of Representatives; to the Committee on Education and Labor.
By Mr. SOLOMON, 3988

H.R. 1917—A bill to amend the Occupational Safety and Health Act of 1970 to require the House of Representatives to establish and maintain an effective and comprehensive occupational safety and health program; to the Committee on Education and Labor.
By Mr. SOLOMON, 3988

H.R. 1918—A bill to amend title 38, United States Code, to authorize a service pension of $150 per month for veterans of World War I and for certain surviving spouses of such veterans; to the Committee on Veterans' Affairs.
By Mr. ANDERSON (for himself, Mr. Hoyer, Mr. Quillen, Mr. Jeffords, Mr. Stangeland, Mr. Marlenee, Mr. Yatron, Mr. McEwen, Mr. Sunia, Mr. Davis, Mr. Coyne, Mr. Daschle, Mr. Hughes, Mr. Smith of New Jersey, Mr. Dicks, Mr. Dwyer of New Jersey, Mr. Lantos, Mr. Boland, Mr. Dymally, Mr. Fish, Mr. Molinari, Mrs. Schroeder, Mr. Roe, Mr. Horton, Mr. Moakley, Mr. Price, Mr. Taylor, Mrs. Schneider, Mr. McGrath, Mr. Flippo, Mr. Ford of Michigan, Mr. Martin of New York, Mr. Hartnett, Mr. Young of Florida, Mr. Hutto, Mr. Wolf, Mr. Kildee, Mr. Wyden, Mr. Emerson, Ms. Fiedler, Mr. Miller of Ohio, Mr. Dowdy, Mr. Lehman of Florida, Mr. Perkins, Mr. Frank, Mr. Hertel of Michigan, Mr. Sabo, Mr. Conte, Mr. Rudd, Mr. Ottinger, Mr. Jones of North Carolina, Mr. Waxman, Mr. Tauke, Mr. Traxler, Mr. Fauntroy, Mr. Ratchford, Mr. Walgren, Mr. Bevill, Mr. Edgar, Mr. Addabbo, Mr. Matsui, Mr. Bonior of Michigan, Mr. Fields, Mr. Fazio, Mr. Frost, Mr. Panetta, Mr. Lott, Mr. Won Pat, Mr. Corrada, Mr. Porter, Mr. Duncan, Mr. Gunderson, Mr. Skeen, Mr. Stokes, Mr. Williams of Ohio, Mr. Coelho, Mr. Whitehurst, Mr. Ireland, Mr. Gaydos, Mr. Albosta, Mr. Minish, Mr. Rahall, Mr. Forsythe, Mr. Byron, Mr. Young of Alaska, Mr. Winn, Mr. Solarz, Mr. Boner of Tennessee, Mr. Bedell, Mr. Roberts, Mr. Lewis of California, Mr. Mitchell, Mr. Moorhead, Mr. Gingrich, Mr. Marriott, Mr. Gilman, Mr. Shelby, Mr. English, Mr. Ford of Tennessee, Mr. Zablocki, Mr. Huckaby, Mr. Clinger, Mr. Smith of Iowa, Mrs. Roukema, Mr. Williams of Montana, Mrs. Collins, Mr. Biaggi, Mr. Foglietta, Mr. Derrick, Mr. Weaver, Mr. Whittaker, Mr. Mavroules, Mr. Synar, Mr. Crockett, Mr. Markey, Mr. Evans of Iowa, Mr. McKinney, Mrs. Kennelly, Mr. Shuster, Mr. Barnard, Mr. McCollum, Mr. Sharp, Mr. Wortley, Mr. Dixon, Mr. Nelson of Florida, Mr. Petri, Mr. Long of Louisiana, Ms. Oakar, Mr. Weber, Mr. Roybal, Mr. Howard, Mr. Mica, Mr. Washington, Mr. Leach of Iowa, and Mr. Pepper), 3988—Cosponsors added, 5889, 7742, 8220, 8962, 9691, 10481, 10820, 11932, 12527, 13007, 13620, 14068, 14430, 14609, 14883, 16673, 18916, 19175, 20123, 21016, 22327, 23930, 24819, 25188, 25525, 25967, 26203, 27399, 27724, 28659, 29675, 29782, 30336, 30964, 33190

H.R. 1919—A bill to amend the Fair Labor Standards Act of 1938 relating to employees of the House of Representatives; to the Committee on Education and Labor.
By Mr. SOLOMON, 3988

H.R. 1920—A bill to impose mandatory sentences for violent felonies committed

H.R. 1920—Continued
against individuals of age 65 or over, and for other purposes; to the Committee on the Judiciary.
By Mr. SOLOMON, 3986—Cosponsors added, 12448, 13620, 14360, 18337, 32510

H.R. 1921—A bill to provide that increases in the rate of compensation for Members of the House of Representatives and the Senate shall not take effect until the start of the Congress following the Congress in which such increases are approved; to the Committee on Post Office and Civil Service.
By Mr. SOLOMON, 3986

H.R. 1922—A bill to amend the Impoundment Control Act of 1974 respecting the rescissions of budget authority; to the Committee on Rules.
By Mr. SOLOMON, 3986

H.R. 1923—A bill to amend title II of the Social Security Act to eliminate the earnings test for individuals age 65 and over; to the Committee on Ways and Means.
By Mr. SOLOMON, 3986

H.R. 1924—A bill to provide mandatory social security coverage for Members of Congress and certain congressional employees; to the Committee on Ways and Means.
By Mr. SOLOMON, 3986

H.R. 1925—A bill to amend the Internal Revenue Code of 1954 to allow certain married individuals who file separate returns to be taxed as unmarried individuals; to the Committee on Ways and Means.
By Mr. SOLOMON, 3986—Cosponsors added, 19808

H.R. 1926—A bill to amend the Age Discrimination in Employment Act of 1967 to provide that individuals who are 40 years of age or older shall be protected by the provisions of such act, and for other purposes; jointly, to the Committees on Education and Labor and Post Office and Civil Service.
By Mr. SOLOMON, 3986

H.R. 1927—A bill to authorize appropriations for the Department of Energy for national security programs for fiscal year 1983, and for other purposes; to the Committee on Armed Services.
By Mr. STRATTON (for himself and Mrs. Holt), 3988—Reported with amendments (H. Rept. 98-247), 16407

H.R. 1928—A bill to provide for an Indian housing program for construction and financing of housing for Indians and for other purposes; to the Committee on Interior and Insular Affairs.
By Mr. UDALL (for himself, Mr. Burton of California, Mr. Corrada, Mr. Daschle, Mr. Kildee, Mr. Kogovsek, Mr. Lowry of Washington, Mr. McNulty, Mr. Markey, Mr. Mollohan, Mr. Oberstar, Mr. Swift, Mr. Synar, Mr. Watkins, Mr. Williams of Montana, and Mr. Won Pat), 3988—Cosponsors added, 9288—Reported with amendments (H. Rept. 98-169), 12446

H.R. 1929—A bill to amend the Small Business Act to restore the authority to make loans for economic dislocation and to clarify that such dislocations include foreign currency devaluations; to the Committee on Small Business.
By Mr. UDALL (for himself, Mr. Coleman of Texas, Mr. Edwards of California, Mr. Frost, Mr. Kazen, Mr. Loeffler, Mr. McNulty, Mr. Ortiz, and Mr. Skeen), 3988—Cosponsors added, 10481, 12251

H.R. 1930—A bill to extend and amend the provisions of title 31, United States Code, relating to the general revenue sharing program; to the Committee on Government Operations.
By Mr. WEISS (for himself, Mr. Horton, Mr. Conyers, Mr. Towns, and Mrs. Boxer), 3988—Cosponsors added, 7426

H.R. 1931—A bill to direct the Secretary of the Interior to construct, between Spout Run Parkway and the approaches to the Theodore Roosevelt Bridge, additional lanes on the George Washington Memorial Parkway, Va., for the purposes of alleviating traffic congestion and improving safety; to the Committee on Interior and Insular Affairs.
By Mr. WOLF, 3988—Cosponsors added, 10820

H.R. 1932—A bill for the relief of Mireille Laffite; to the Committee on the Judiciary.
By Mr. CORRADA, 3989—Reported with amendments (H. Rept. 98-524), 32201

H.R. 1933—A bill relating to the duty-free entry of certain scientific equipment imported for the use of the Ellis Fischel State Cancer Hospital, Columbia, Mo.; to the Committee on Ways and Means.
By Mr. GEPHARDT, 3989

H.R. 1934—A bill for the relief of Siu Kee Tong and Yuan Kiang Chou; to the Committee on the Judiciary.
By Mr. HARTNETT, 3989

H.R. 1935—A bill to ratify an exchange agreement concerning national wildlife refuge system lands located on Matagorda Island in Texas; to the Committee on Merchant Marine and Fisheries.
By Mr. PATMAN (for himself, Mr. Wright, Mr. Breaux, and Mr. Dingell), 4157—Reported (H. Rept. 98-67), 8771—Debated, 8903—Rules suspended. Passed House, 8925—Referred to Committee on Environment and Public Works, 9489—Reported (S. Rept. 98-176), 18496—Passed Senate, 20499—Examined and signed in the Senate, 20617—Examined and signed in the House, 21004—Presented to the President, 21257—Approved [Public Law 98-66], 26909

H.R. 1936—A bill to amend title 37, United States Code, to extend certain expiring enlistment and reenlistment bonuses for the Armed Forces; to the Committee on Armed Services.
By Mr. ASPIN, 4157—Cosponsors added, 4234—Reported (H. Rept. 98-27), 4662—Rules suspended. Passed House, 5214—Ordered held at desk, 5508—Passed Senate, 6318—Examined and signed in the House, 6527—Examined and signed in the Senate, 6634—Presented to the President, 7420—Approved [Public Law 98-14], 10405

H.R. 1937—A bill to amend title 10, United States Code, to establish a program to provide high school graduates with technical training in skills needed by the Armed Forces in return for a commitment for enlisted service in the Armed Forces; to the Committee on Armed Services.
By Mr. BENNETT (for himself, Mr. Badham, Mr. Bereuter, Mr. Barnard, Mr. Boner of Tennessee, Mr. Britt, Mr. Chappell, Mr. Coelho, Mr. Corcoran, Mr. Duncan, Mr. Evans of Iowa, Mr. Fascell, Mr. Ford of Tennessee, Mr. Sam B. Hall, Jr., Mr. Hillis, Mr. Hunter, Mr. Lehman of Florida, Mr. Lowery of California, Mr. Lowry of Washington, Mr. Martin of New York, Mr. Matsui, Mr. Won Pat, Mr. Petri, Mr. Pritchard, Mrs. Schroeder, Mr. Sisisky, Mr. Smith of Florida, Mr. Smith of Iowa, Mr. Smith of New Jersey, Mr. Sunia, Mr. Udall, Mr. Vander Jagt, and Mr. Whitehurst), 4157—Cosponsors added, 4666, 5065, 6085, 7899, 9288, 9675, 10570, 11106, 12448, 14360, 21258

H.R. 1938—A bill to amend the Tariff Schedules of the United States to clarify for duty purposes the distinction between dress gloves and work gloves; to the Committee on Ways and Means.
By Mr. CAMPBELL, 4157—Cosponsors added, 9402, 11106, 13620

H.R. 1939—A bill to amend title 10, United States Code, to provide for improved control of excess profits on negotiated defense contracts; to the Committee on Armed Services.
By Mr. GONZALEZ, 4157

H.R. 1940—A bill to repeal the subtitle of the Tax Equity and Fiscal Responsibility Act of 1982 relating to withholding on interest and dividends; to the Committee on Ways and Means.
By Mr. GONZALEZ, 4157

H.R. 1941—A bill to allow the United States to recover from a third person the amount of social security benefits paid on account of a disability caused by circumstances making that person liable for money damages; to the Committee on the Judiciary.
By Mr. McNULTY, 4157

H.R. 1942—A bill to amend chapter 171 of title 28, United States Code, to allow members of the Armed Forces to sue the United States for damages for certain injuries caused by improper medical care; to the Committee on the Judiciary.
By Mr. McNULTY, 4157—Cosponsors added, 6530, 7426, 8220, 8772, 9619, 18799, 20275, 22327, 23255, 23738, 23930, 24819, 26203, 29069, 32510

H.R. 1943—A bill to amend title 38, United States Code, to provide a presumption of service connection for diseases and disabilities caused by or attributable to exposure to nuclear radiation occurring in certain veterans who were exposed to nuclear radiation during active military, naval, or air service; to the Committee on Veterans' Affairs.
By Mr. MINETA, 4157—Cosponsors added, 13620, 18337, 22726

H.R. 1944—A bill to amend title 38, United States Code, to establish new educational assistance programs for veterans and for members of the Armed Forces; jointly, to the Committees on Veterans' Affairs and Armed Services.
By Mr. EDGAR, 4157—Cosponsors added, 8454

H.R. 1945—A bill to suspend the duty on certain surface active agents until the close of June 30, 1986; to the Committee on Ways and Means.
By Mr. MOLLOHAN, 4157

H.R. 1946—A bill to suspend the duty on certain nitrogenous chemical compounds until the close of June 30, 1986; to the Committee on Ways and Means.
By Mr. MOLLOHAN, 4157

H.R. 1947—A bill to suspend the duty on certain benzoid chemicals until the close of June 30, 1990; to the Committee on Ways and Means.
By Mr. MOLLOHAN, 4157

H.R. 1948—A bill to amend the Tariff Act of 1930 regarding the public disclosure of certain manifest information; to the Committee on Ways and Means.
By Mr. PEASE (for himself, Mr. English, and Mr. Downey of New York), 4157—Cosponsors added, 8772

H.R. 1949—A bill to direct the Secretary of the Army to design and construct a project for flood control on Licking River at Salyersville, Ky.; to the Committee on Public Works and Transportation.

By Mr. PERKINS, 4157

H.R. 1950—A bill to provide financial assistance for emergency shelters and related assistance for the homeless; jointly, to the Committees on Banking, Finance and Urban Affairs and Ways and Means.
By Mr. RANGEL (for himself, Mr. Weiss, Mr. Fauntroy, Mr. Murphy, Mr. Markey, Mr. Smith of Iowa, Mr. Ottinger, Mr. Schumer, Mr. Mitchell, Mr. Bonior of Michigan, Mr. Stokes, Mr. Towns, Mr. Lowry of Washington, Mrs. Collins, Mr. Biaggi, Mr. Minish, Mr. Dixon, Mr. Smith of Florida, Mr. Edgar, Mr. Dwyer of New Jersey, Mr. Ratchford, Mr. Kogovsek, Mr. McHugh, Mr. Ford of Michigan, Ms. Oakar, Mr. Dellums, Mr. Savage, Mr. Solars, Mr. Frank, Mr. Garcia, Mr. Barnes, Mr. Addabbo, Mr. Scheuer, Mr. Clay, and Mr. Owens), 4157—Cosponsors added, 7426, 10820

H.R. 1951—A bill to amend the Tariff Schedules of the United States to suspend temporarily the duty on 4,Bis (a,a-dimethylbenzyl) diphenylamine; to the Committee on Ways and Means.
By Mr. RATCHFORD, 4157—Cosponsors added, 10820

H.R. 1952—A bill to allow businesses to jointly perform research and development; jointly, to the Committees on the Judiciary and Science and Technology.
By Mr. SYNAR (for himself, Mr. Gephardt, Mr. Wyden, and Mr. Zschau), 4157—Cosponsors added, 16673, 18473, 23255

H.R. 1953—A bill to extend permanent duty-free treatment to semiconductors; to the Committee on Ways and Means.
By Mr. STARK, 4157

H.R. 1954—A bill to authorized appropriations to the National Aeronautics and Space Administration for research and development, construction of facilities, and research and program management, and for other purposes; to the Committee on Science and Technology.
By Mr. VOLKMER (for himself, Mr. Fuqua, Mr. Winn, Mr. Lujan, and Mr. Roe), 4157

H.R. 1955—A bill entitled: "The Enterprise Zone Employment and Development Act of 1983"; to the Committee on Ways and Means; and referred concurrently to the Committee on Banking, Finance and Urban Affairs; and to Committee on the Judiciary.
By Mr. CONABLE (for himself, Mr. Garcia, Mr. Kemp, Mr. Michel, Mr. Applegate, Mr. Bartlett, Mr. Bateman, Mr. Bereuter, Mr. Biaggi, Mr. Bliley, Mr. Boehlert, Mr. Corrada, Mr. Coughlin, Mr. Daniel B. Crane, Mr. Daub, Mr. Davis, Mr. DeWine, Mr. Dreier of California, Mr. Eckart, Mr. Edwards of Alabama, Mr. Evans of Iowa, Mr. Fish, Mr. Gilman, Mr. Gingrich, Mr. Gradison, Mr. Guarini, Mrs. Holt, Mr. Horton, Mr. Hyde, Mrs. Johnson, Mr. Kasich, Mr. Lagomarsino, Mr. Latta, Mr. Lent, Mr. Livingston, Mr. Lowery of California, Mr. Lujan, Mr. Lungren, Mr. McCain, Mr. McDade, Mr. McEwen, Mr. McGrath, Mr. McKinney, Mr. Madigan, Mrs. Martin of Illinois, Mr. Martin of New York, Mr. Mazzoli, Mr. Miller of Ohio, Mr. Mineta, Mr. Moorhead, Mr. O'Brien, Mr. Ottinger, Mr. Oxley, Mr. Parris, Mr. Porter, Mr. Price, Mr. Pursell, Mr. Ratchford, Mr. Regula, Mr. Sawyer, Mrs. Schneider, Mr. Schulze, Mr. Shaw, Mr. Shumway, Mr. Siljander, Mr. Smith of New Jersey, Mr. Solomon, Mr. Spence, Mr. Stangeland, Mr. Sundquist, Mr. Tauke, Mr. Vander Jagt, Mr. Watkins, Mr. Weber, Mr. Whitehurst, Mr. Wortley, Mr. Wolf, Mr. Wylie, Mr. Lott, Mr. Badham, Mr. Burton of Indiana, Mr. Corcoran, Ms. Fiedler, Mr. Coats, Mr. Courter, Mr. Martin of North Carolina, Mr. Campbell, and Mr. Thomas of California), 4232—Cosponsors added, 4715, 6530, 7426, 8220, 9288, 9675, 11623, 12527, 14883, 15723, 16091, 17193, 18333, 18337, 19808, 20275, 21016, 22726, 23930, 25525, 27724, 28211, 29243, 30570, 31526, 32766, 34222

H.R. 1956—A bill to require that certain lands in the Shasta National Forest be managed for uses other than wilderness; jointly, to the Committees on Agriculture and Interior and Insular Affairs.
By Mr. CHAPPIE, 4233

H.R. 1957—A bill to provide relief from paracresol imports by increasing the duty thereon; to the Committee on Ways and Means.
By Mr. DWYER of New Jersey, 4233

H.R. 1958—A bill relating to the transfer of civil land-remote-sensing space satellite systems and meteorological satellite systems to the private sector; to the Committee on Science and Technology.
By Mr. DYSON, 4233

H.R. 1959—A bill to amend title 38, United States Code, to establish certain procedures for the adjudication of claims for benefits under laws administered by the Veterans' Administration; to apply the provisions of section 553 of title 5, United States Code, to rulemaking procedures of the Veterans' Administration; to provide for judicial review of certain final decisions of the Administrator of Veterans' Affairs; to provide for the payment of reasonable fees to attorneys for rendering legal representation to individuals claiming benefits under laws administered by the Veterans' Administration; and for other purposes; to the Committee on Veterans' Affairs.
By Mr. EDWARDS of California (for himself, Mr. Daschle, Mr. Edgar, Mr. Sam B. Hall, Jr., Mr. Lowry of Washington, Mr. Oberstar, Mr. Richardson, and Mr. Wyden), 4233—Cosponsors added, 9288, 18337, 18473, 20275, 21258, 21751, 23255, 23738, 25967, 27146, 28211, 28325, 29243, 29675

H.R. 1960—A bill to amend title XVIII of the Social Security Act to compensate the social security trust funds for payroll tax receipts that are lost when the unemployment rate is above 6 percent; to the Committee on Ways and Means.
By Ms. FERRARO, 4233

H.R. 1961—A bill to amend title 38, United States Code, to provide a presumption of service connection for the occurrence of certain diseases related to exposure to herbicides or other environmental hazards or conditions in veterans who served in Southeast Asia during the Vietnam era; to the Committee on Veterans' Affairs.
By Mr. DASCHLE (for himself, Mr. Panetta, Mr. Bonior of Michigan, Mr. Edgar, Mr. Long of Maryland, Mr. Williams of Ohio, Mr. Richardson, Mr. Applegate, Mr. Garcia, Mr. Kastenmeier, Mr. Olin, Mr. Smith of New Jersey, Mr. Moakley, Mr. Ottinger, Mr. Whitehurst, Mr. Barnes, Mr. Kasich, Mr. Leland, Mr. Feighan, Mr. Ratchford, Mr. Duncan, Mr. Ford of Michigan, Mr. Smith of Florida, Mr. Frank, Mr. Tallon, Mr. Young of Alaska, Mr. Murtha, Mr. Stark, Mr. Morrison of Connecticut, Mr. Owens, Mr. Simon, Mr. Roe, Mr. Fauntroy, Mr. Mitchell, Mr. Scheuer, Mr. Studds, Mr. Dorgan, Mr. LaFalce, Mr. Erdreich, Mr. Corrada, Mr. Eckart, Mr. Ford of Tennessee, Mr. Traxler, Mr. Spratt, Mr. Williams of Montana, Mr. Oberstar, Ms. Mikulski, Mr. Perkins, Mr. Lowry of Washington, Mr. McKinney, Mr. Hertel of Michigan, Mr. Wirth, Mrs. Schneider, Mr. Lantos, Mr. Martinez, Mr. Berman, Mr. Shannon, Mr. Kildee, Mr. D'Amours, Mrs. Collins, Mr. Foglietta, Mr. Levine of California, Mr. Weiss, Mr. Harrison, Mr. Fazio, Mr. Mineta, Mr. Stokes, Mr. Dwyer of New Jersey, Mr. Murphy, Mr. Weaver, Mr. McHugh, Mr. Howard, Mr. Durbin, Mr. Markey, Mr. Bates, Mr. Seiberling, Mr. Vento, Mr. Borski, Mr. Donnelly, Mr. Sunia, Mr. Mrazek, Mr. Addabbo, Mr. Rodino, Mrs. Kennelly, Mr. Bereuter, Mr. Dellums, Mrs. Boxer, Mr. Edwards of California, Mr. Jeffords, Mr. Brown of California, Mr. Sharp, Mr. Penny, Mr. Fish, Mr. Aspin, Mr. Kemp, Mr. Florio, Ms. Oakar, Mr. Gore, Mr. Harkin, Mr. Oxley, Mr. de Lugo, Mr. McCloskey, Mr. Gunderson, Mr. Gilman, Mr. Kogovsek, Mr. Torricelli, Mr. Horton, Mr. Dixon, Mr. Evans of Illinois, Mr. Miller of California, Mr. Wolpe, Mr. Glickman, and Mr. Slattery), 4233—Cosponsors added, 6530, 9402, 10481, 13392, 14068, 16091, 21016, 23255, 23930, 27399, 30986

H.R. 1962—A bill to provide for the conveyance of certain real property of the United States to the Alabama Space Science Exhibit Commission; to the Committee on Armed Services.
By Mr. FLIPPO, 4233

H.R. 1963—A bill to amend the Internal Revenue Code of 1954 and title II of the Social Security Act to remove the ceiling on the amount of an individual's wages and self-employment income which is subject to social security tax; to the Committee on Ways and Means.
By Mr. FRANK, 4233

H.R. 1964—A bill to amend title II of the Social Security Act to eliminate the disparity between the benefits payable to individuals who retired in or after 1979 (when the decoupling changes in the benefit formula became effective) and the benefits payable to individuals similarly situated who retired before that year, by providing that the benefits payable to the former individuals may never be less than those payable to the latter; to the Committee on Ways and Means.
By Mr. FRANK, 4233—Cosponsors added, 28211

H.R. 1965—A bill to amend title II of the Social Security Act to increase the primary insurance amounts of individuals who retire after attaining age 62, in or after 1979 (when the decoupling changes in the benefit formula became effective), in order to aid in eliminating the present disparity between the benefits payable to such individuals and the benefits payable to individuals similarly situated who retired before 1979; to the Committee on Ways and Means.
By Mr. FRANK, 4233—Cosponsors added, 26536, 28211

H.R. 1966—A bill to amend the Internal Revenue Code of 1954 to repeal the option to expense intangible drilling and development costs in the case of oil, gas, and geothermal wells, to repeal percentage depletion in the case of such wells, and to repeal certain benefits enacted by the Economic Recovery Tax Act of 1981 with respect to the windfall profit tax on domestic crude oil; to the Committee on Ways and Means.
By Mr. FRANK, 4233

H.R. 1967—A bill to provide for an extension of the duty reduction on certain unwrought lead for a period of 5 years; to the Committee on Ways and Means.

H.R. 1967—Continued
By Mr. FRENZEL, 4233—Cosponsors added, 8220

H.R. 1968—A bill to provide greater discretion to the Supreme Court in selecting the cases it will review; to the Committee on the Judiciary.
By Mr. KASTENMEIER, 4233

H.R. 1969—A bill to deregulate first amendment activities under the Foreign Agents Registration Act of 1938, as amended; to the Committee on the Judiciary.
By Mr. KASTENMEIER, 4233

H.R. 1970—A bill to establish an Intercircuit Tribunal of the U.S. Court of Appeals, and for other purposes; to the Committee on the Judiciary.
By Mr. KASTENMEIER (for himself, Mr. Moorhead, Mr. Kindness, Mr. Wilson, Mr. Sunia, Mr. Nowak, Mr. Lehman of Florida, Mr. Roe, Mr. McNulty, Mr. Horton, Mr. Ralph M. Hall, Mr. Fascell, Mr. Hughes, Mr. Mrazek, Mr. Mazzoli, Mr. Ratchford, Mr. Frenzel, Mr. Porter, and Mr. Fazio), 4233—Cosponsors added, 5889

H.R. 1971—A bill to amend title 38, United States Code, to extend educational assistance benefits to dependents of veterans with a service-connected disability of 60 percent or more; to the Committee on Veterans' Affairs.
By Mr. LEATH of Texas (by request), 4233

H.R. 1972—A bill to amend the Internal Revenue Code of 1954 to provide tax-saving incentives for savings accounts established for the purpose of purchasing a home; to the Committee on Ways and Means.
By Mr. LUJAN, 4233

H.R. 1973—A bill to repeal certain provisions of the Internal Revenue Code of 1954 relating to the reporting of tips in the case of certain food and beverage establishments; to the Committee on Ways and Means.
By Mr. McDADE, 4233

H.R. 1974—A bill to amend the Trade Act of 1974 to insure reciprocal trade opportunities, and for other purposes; jointly, to the Committees on Ways and Means, Foreign Affairs, Energy and Commerce, Banking, Finance and Urban Affairs, the Judiciary, and Rules.
By Mr. McDADE, 4233—Cosponsors added, 32510

H.R. 1975—A bill to amend title 38, United States Code, to revise procedures with respect to the disposal of excess real property of the Veterans' Administration; to the Committee on Veterans' Affairs.
By Mr. MONTGOMERY (for himself, Mr. Hammerschmidt, and Mr. Edgar), 4233—Cosponsors added, 5633

H.R. 1976—A bill to repeal provisions of law concerning price support for, and marketing of, tobacco; jointly, to the Committees on Agriculture and Foreign Affairs.
By Mr. PETRI (for himself, Mr. Bellenson, Mrs. Schroeder, Mr. Lagomarsino, Mrs. Roukema, Mr. Markey, Mr. Gingrich, Mr. Frank, Mr. Lehman of Florida, Mr. Murphy, Mrs. Martin of Illinois, Mr. Tauke, Mr. Paul, Mr. Corcoran, Mr. Green, Mr. Porter, Mr. Frenzel, Mr. Regula, Mrs. Collins, Mr. Daniel B. Crane, Mr. D'Amours, Mr. Hansen of Utah, Mr. Crockett, Mr. Pritchard, Mr. Waxman, Mr. Shumway, Mr. Lantos, Mr. Bates, Mr. Wyden, and Mr. Leach of Iowa), 4233—Cosponsors added, 11483, 18337

H.R. 1977—A bill to authorize appropriations for civil defense programs for fiscal year 1983, and for other purposes; to the Committee on Armed Services.
By Mr. PRICE (for himself and Mr. Dickinson) (by request), 4234

H.R. 1978—A bill to amend title XIX of the Social Security Act to extend medicaid coverage of home care to certain disabled individuals over 18 years of age and to amend the Internal Revenue Code of 1954 to provide a credit for households with certain qualified disabled dependents; jointly, to the Committees on Ways and Means and Energy and Commerce.
By Mr. REGULA (for himself, Mr. Madigan, Mr. Kindness, Mr. Eckart, Mr. Duncan, Ms. Mikulski, Mr. Chappie, Mrs. Martin of Illinois, Mr. Kogovsek, Mr. Tallon, Mr. Hammerschmidt, and Mr. Sunia), 4234—Cosponsors added, 10481, 16091, 24347

H.R. 1979—A bill to require that installment payments of revenue-sharing allocations be paid at the beginning of each quarter; to the Committee on Government Operations.
By Mr. RINALDO, 4234

H.R. 1980—A bill to authorize the Secretary of the Army, acting through the Chief of Engineers, to construct the project to control beach erosion and provide storm protection along the Atlantic coast of New York City from Rockaway Inlet to Norton Point; to the Committee on Public Works and Transportation.
By Mr. SOLARZ, 4234

H.R. 1981—A bill to amend title 18 of the United States Code to make it a Federal crime to vandalize a house of worship or any religious articles therein; to the Committee on the Judiciary.
By Mr. SOLARZ (for himself and Mr. Waxman), 4234—Cosponsors added, 27146

H.R. 1982—A bill for the relief of Robert Jayson, William Jayson, and Jennie Jayson; to the Committee on the Judiciary.
By Mr. BRYANT, 4234

H.R. 1983—A bill to amend certain housing and community development laws to provide emergency mortgage assistance to homeowners and emergency shelter for the homeless; to the Committee on Banking, Finance and Urban Affairs.
By Mr. GONZALEZ (for himself, Mr. St Germain, Mr. Fauntroy, Mr. Patterson, Mr. Lundine, Ms. Oakar, Mr. Vento, Mr. Garcia, Mr. Lowry of Washington, Mr. Mitchell, Mr. Hubbard, Mr. D'Amours, Mr. Schumer, Mr. Frank, Mr. Coyne, Mr. Lehman of California, Mr. Morrison of Connecticut, Ms. Kaptur, Mr. Erdreich, Mr. Levin of Michigan, Mr. Carper, and Mr. Torres), 4662—Reported with amendments (H. Rept. 98-32), 5249—Cosponsors added, 5250, 6762—Amendment, 5834, 7899, 8772, 9063, 9620, 9876, 10482—Amendments, 8557, 10821, 11483, 11860, 11870, 11888, 11891, 11893, 11897—Debated, 8926, 11860—Amended and passed House, 11903—Referred to Committee on Banking, Housing, and Urban Affairs, 12396

H.R. 1984—A bill to amend the Internal Revenue Code of 1954 to provide a mechanism for taxpayers to designate $1 of any overpayment of income tax, and to contribute other amounts, for use by the U.S. Olympic Committee; jointly, to the Committees on Ways and Means and the Judiciary.
By Mr. FIELDS (for himself, Mr. Rangel, Mr. Vander Jagt, Mr. Guarini, Mr. Gephardt, Mr. Heftel of Hawaii, Mr. Hance, Mr. Campbell, Mr. Thomas of California, Mr. St Germain, Mr. Kemp, Mr. Addabbo, Mr. Conte, Mr. Gray, Mr. Lott, Mr. Montgomery, Mr. Howard, Mr. Price, Mr. Fish, Mr. Annunzio, Mr. Akaka, Mr. Andrews of Texas, Mr. Badham, Mr. Barnard, Mr. Bartlett, Mr. Bennett, Mr. Bereuter, Mr. Biaggi, Mr. Biliraki, Mr. Bliley, Mr. Bonior of Michigan, Mrs. Boxer, Mr. Breaux, Mr. Brown of Colorado, Mrs. Byron, Mr. Carper, Mr. Chandler, Mr. Chappie, Mr. Cheney, Mr. Clinger, Mr. Coats, Mr. Coelho, Mrs. Collins, Mr. Conyers, Mr. Corcoran, Mr. Corrada, Mr. Craig, Mr. Daniel B. Crane, Mr. Dannemeyer, Mr. Daub, Mr. Davis, Mr. de la Garza, Mr. de Lugo, Mr. DeWine, Mr. Dixon, Mr. Dreier of California, Mr. Dymally, Mr. Dyson, Mr. Eckart, Mr. Edwards of Oklahoma, Mr. Emerson, Mr. English, Mr. Feighan, Mr. Florio, Mr. Foglietta, Mr. Forsythe, Mr. Franklin, Mr. Garcia, Mr. Gingrich, Mr. Gramm, Mr. Gunderson, Mr. Ralph M. Hall, Mr. Sam B. Hall, Jr., Mr. Hansen of Utah, Mr. Hartnett, Mr. Hertel of Michigan, Mr. Hightower, Mr. Hiler, Mr. Horton, Mr. Hubbard, Mr. Hughes, Mr. Hunter, Mr. Hutto, Mr. Hyde, Mr. Ireland, Mr. Jeffords, Mr. Kogovsek, Mr. Kramer, Mr. Lagomarsino, Mr. Lantos, Mr. Leath of Texas, Mr. Lehman of California, Mr. Leland, Mr. Lent, Mr. Lewis of California, Mr. Livingston, Mr. Loeffler, Mr. Lungren, Mr. McCloskey, Mr. McCollum, Mr. McCurdy, Mr. McDade, Mr. McEwen, Mr. McGrath, Mr. McKernan, Mr. McKinney, Mr. McNulty, Mr. Madigan, Mr. Markey, Mr. Marlenee, Mr. Marriott, Mr. Martin of New York, Mrs. Martin of Illinois, Mr. Martinez, Mr. Mavroules, Mr. Molinari, Mr. Mollohan, Mr. Morrison of Washington, Mr. Murphy, Ms. Oakar, Mr. Oberstar, Mr. Ortiz, Mr. Ottinger, Mr. Owens, Mr. Oxley, Mr. Packard, Mr. Parris, Mr. Pashayan, Mr. Porter, Mr. Pritchard, Mr. Pursell, Mr. Rahall, Mr. Ratchford, Mr. Richardson, Mr. Ritter, Mr. Roberts, Mr. Roe, Mr. Rogers, Mr. Sabo, Mr. Sawyer, Mr. Scheuer, Mrs. Schneider, Mr. Shaw, Mr. Shelby, Mr. Shumway, Mr. Siljander, Mr. Skeen, Mr. Smith of New Jersey, Mr. Smith of Florida, Mrs. Snowe, Mr. Solomon, Mr. Spence, Mr. Stangeland, Mr. Stenholm, Mr. Stokes, Mr. Sunia, Mr. Synar, Mr. Tauke, Mr. Tauzin, Mr. Taylor, Mr. Vandergriff, Mr. Walgren, Mr. Walker, Mr. Washington, Mr. Waxman, Mr. Weber, Mr. Whittaker, Mr. Williams of Ohio, Mr. Wilson, Mr. Winn, Mr. Wirth, Mr. Won Pat, Mr. Young of Alaska, Mrs. Vucanovich, Mr. Burton of Indiana, and Mr. Mrazek), 4662—Cosponsors added, 7605, 9266, 11932, 14088, 18337, 22726, 29659, 34222

H.R. 1985—A bill to prevent the sale of certain lands located in Research Triangle Park, N.C.; to the Committee on Government Operations.
By Mr. ANDREWS of North Carolina (for himself, Mr. Jones of North Carolina, Mr. Rose, Mr. Whitley, Mr. Neal, Mr. Martin of North Carolina, Mr. Hefner, Mr. Britt, Mr. Clarke, and Mr. Valentine), 4663

H.R. 1986—A bill to amend the Tariff Act of 1930 regarding the country of origin marking requirements for certain imported pipe and pipe fittings; to the Committee on Ways and Means.
By Mr. ARCHER, 4663

H.R. 1987—A bill to establish the Commission on the Bicentennial of the Constitution of the United States; to the Committee on Post Office and Civil Service.
By Mr. GARCIA (for himself, Mr. Courter, and Mr. Conte), 4663

H.R. 1988—A bill to authorize the flood control project on Fourche Bayou in Saline and Pulaski Counties, Ark.; to the Committee on Public Works and Transportation.
By Mr. BETHUNE, 4663

H.R. 1989—A bill to establish a national commission to examine and report to Congress regarding the Superfund program, and for other purposes; to the Committee on Energy and Commerce.
By Mr. BROYHILL (for himself, Mr. Bliley, Mr. Oxley, Mr. Lent, Mr. Madigan, and Mr. Tauke), 4663—Cosponsors added, 8454

H.R. 1990—A bill to amend the Immigration and Nationality Act to provide special preference treatment for certain children born in the Philippines and fathered by American servicemen; to the Committee on the Judiciary.
By Mr. BURTON of California, 4663

H.R. 1991—A bill to amend the Internal Revenue Code of 1954 to increase the amount of the expenses for household and dependent care services necessary for gainful employment which may be taken into account for computing a tax credit, and to include certain organizations providing dependent care within the definition of tax-exempt organization under such Code; to the Committee on Ways and Means.
By Mr. CONABLE (for himself, Ms. Mikulski, Mrs. Kennelly, Mr. Shannon, Mr. Downey of New York, and Mrs. Johnson), 4663—Cosponsors added, 9368, 9875, 10481, 11623, 12527, 14683, 18233, 19808, 21016, 22726, 23930, 25525, 27724, 32766, 34222

H.R. 1992—A bill to amend the Internal Revenue Code of 1954 to exempt from rules relating to foreign conventions all conventions, and so forth held on domestic cruise ships and on certain foreign cruise ships which port in qualified Caribbean Basin countries; to the Committee on Ways and Means.
By Mr. FASCELL, 4663

H.R. 1993—A bill to prohibit for 2 years the conversion of residential rental units to residential units which are to be offered for sale, and to establish a Presidential Commission on Problems Relating to the Conversion of Residential Rental Units; to the Committee on Banking, Finance and Urban Affairs.
By Ms. FERRARO, 4663

H.R. 1994—A bill to amend the Internal Revenue Code of 1954 with respect to the tax treatment of condominiums and cooperative housing corporations; to the Committee on Ways and Means.
By Ms. FERRARO, 4663

H.R. 1995—A bill to suspend for a 2-year period the duty on the chemical commonly known as flecainide acetate; to the Committee on Ways and Means.
By Mr. FRENZEL, 4663

H.R. 1996—A bill to authorize appropriations to the Secretary of Commerce for the programs of the National Bureau of Standards for fiscal years 1984-85, and for other purposes; to the Committee on Science and Technology.
By Mr. FUQUA (by request), 4663

H.R. 1997—A bill to amend chapter 10 of title 36, United States Code, to define the "Star-Spangled Banner," and for other purposes; to the Committee on Post Office and Civil Service.
By Mrs. HOLT, 4663—Cosponsors added, 3001d

H.R. 1998—A bill to prohibit U.S. economic assistance for Warsaw Pact countries until the Soviet Union and the United States have signed a nuclear arms limitation agreement which provides for significant and verifiable reductions in nuclear weapons; jointly, to the Committees on Banking, Finance and Urban Affairs and Foreign Affairs.
By Mr. LEWIS of California, 4663—Cosponsors added, 5085, 7899, 8772

H.R. 1999—A bill to amend the Public Works and Economic Development Act of 1965 to target economic development assistance to areas which are suffering the most chronic conditions of unemployment, and for other purposes; to the Committee on Public Works and Transportation.
By Mr. McDADE, 4663

H.R. 2000—A bill to amend the Internal Revenue Code of 1954 to allow nondeductible savings contributions to individual retirement accounts and individual retirement annuities and for other purposes; to the Committee on Ways and Means.
By Mr. MOORE, 4663—Cosponsors added, 11106, 22327

H.R. 2001—A bill to amend the Internal Revenue Code of 1954 to deny the benefits of the accelerated cost recovery system to any business which does not expand its employment; to the Committee on Ways and Means.
By Mr. BENNETT, 4663

H.R. 2002—A bill to amend the Truth in Lending Act to require lenders to post current interest rates charged for various categories of loans to consumers; to the Committee on Banking, Finance and Urban Affairs.
By Mrs. COLLINS, 4663

H.R. 2003—A bill to amend the Truth in Lending Act to prohibit discrimination on account of age in credit card transactions; to the Committee on Banking, Finance and Urban Affairs.
By Mrs. COLLINS, 4663

H.R. 2004—A bill to prohibit involuntary terminations by electric and natural gas utilities of service for residential heating and other residential purposes between October 15 each year and April 14 of the following year and in cases in which such terminations present special dangers to health, and for other purposes; to the Committee on Energy and Commerce.
By Mrs. COLLINS, 4663

H.R. 2005—A bill to amend the Federal Election Campaign Act of 1971 to limit contributions by nonparty multicandidate political committees in election campaigns for the House of Representatives, to provide for reduced rates of postage for general election campaigns for the House of Representatives, and for other purposes; jointly, to the Committees on House Administration and Post Office and Civil Service.
By Mr. BROWN of California, 4663

H.R. 2006—A bill to prohibit the export of certain military significant items to the Republic of South Africa and to provide for notification to the Congress of the proposed issuance of a validated license for an export to the Republic of South Africa, with each House of Congress being able to prevent the issuance of any such license by adoption of a resolution of disapproval; to the Committee on Foreign Affairs.
By Mrs. COLLINS, 4663

H.R. 2007—A bill to amend the Immigration and Nationality Act to require that any alien who has been detained for further inquiry or who has been temporarily excluded shall have the right to be represented by counsel from the time of such detention or exclusion; and for other purposes; to the Committee on the Judiciary.
By Mrs. COLLINS, 4663

H.R. 2008—A bill to amend title 18 of the United States Code to provide penalties for assaults against the elderly that result in medical expenses paid by the United States; to the Committee on the Judiciary.
By Mrs. COLLINS, 4663

H.R. 2009—A bill to amend title 5, United States Code, to require certain Federal agencies to provide to certain employees notice of procedures through which such employees may challenge actions taken against them by such agencies; to the Committee on Post Office and Civil Service.
By Mrs. COLLINS, 4663

H.R. 2010—A bill to amend part A of title XVIII of the Social Security Act to provide emergency assistance to medicare-participating hospitals to enable them to continue to provide vital medical and other health services; to the Committee on Ways and Means.
By Mrs. COLLINS, 4663

H.R. 2011—A bill to amend title XVIII of the Social Security Act to provide for coverage under part B of medicare for routine Papanicolaou tests for the diagnosis of uterine cancer; jointly, to the Committees on Ways and Means and Energy and Commerce.
By Mrs. COLLINS, 4663

H.R. 2012—A bill to amend the Natural Gas Policy Act of 1978 to permanently control wellhead natural gas prices, to control certain prices currently deregulated, to eliminate ceiling price inflation, to prohibit take-or-pay contract clauses, to require hearings in advance of pipeline rate increases, to provide funding for low-income fuel assistance and weatherization, and to limit the importation of imported natural gas; to the Committee on Energy and Commerce.
By Mrs. COLLINS (for herself and Mr. Oberstar), 4663—Cosponsors added, 8962, 14241, 17193, 17812, 26800

H.R. 2013—A bill to revise title 18 of the United States Code, and for other purposes; to the Committee on the Judiciary.
By Mr. CONYERS, 4663

H.R. 2014—A bill to establish the Illinois and Michigan Canal National Heritage Corridor in the State of Illinois, and for other purposes; to the Committee on Interior and Insular Affairs.
By Mr. CORCORAN (for himself, Mr. O'Brien, Mr. Madigan, Mr. Erlenborn, Mrs. Collins, Mr. Lipinski, Mr. Price, Mr. Michel, Mr. Yates, Mr. Annunzio, Mr. Daniel B. Crane, Mr. Philip M. Crane, Mr. Durbin, Mr. Evans of Illinois, Mr. Hyde, Mrs. Martin of Illinois, Mr. Porter, Mr. Rostenkowski, Mr. Russo, Mr. Savage, Mr. Simon, and Mr. Washington), 4663—Cosponsors added, 15154, 17812, 26866

H.R. 2015—A bill to amend title VII of the Civil Rights Act of 1964 to prohibit employment discrimination on the basis of political preference; to the Committee on Education and Labor.
By Mr. GILMAN, 4663

H.R. 2016—A bill to provide that the Secretary of the Army and the Chief of Engineers shall not have certain permitting authority with respect to Lake Pend Oreille, Idaho; to the Committee on Public Works and Transportation.
By Mr. CRAIG, 4664

H.R. 2017—A bill to amend title 38, United States Code, to provide a presumption of service connection for the occurence of

H.R. 2017—Continued
certain diseases related to exposure to herbicides or other environmental hazards or conditions in veterans who served in Southeast Asia during the Vietnam era; to the Committee on Veterans' Affairs.
By Mr. DASCHLE, 4664

H.R. 2018—A bill to provide for the issuance of a commemorative postage stamp to honor Rocky Marciano; to the Committee on Post Office and Civil Service.
By Mr. DONNELLY, 4664

H.R. 2019—A bill to provide for the minting of silver dollars to support the 1984 Louisiana World Exposition; to the Committee on Banking, Finance and Urban Affairs.
By Mr. LIVINGSTON (for himself, Mrs. Boggs, Mr. Beaux, Mr. Huckaby, Mr. Moore, and Mr. Tauzin), 4664

H.R. 2020—A bill to direct the Secretary of the Treasury to pay the funds appropriated by this act to the Administrator of Veterans' Affairs for the purchase of a parcel of land adjacent to the Santa Fe, N. Mex., National Cemetery; to the Committee on Appropriations.
By Mr. LUJAN, 4664

H.R. 2021—A bill to amend the Internal Revenue Code of 1954 to allow an individual to withdraw amount from an individual retirement account for the purchase of a principal residence; to the Committee on Ways and Means.
By Mr. McEWEN, 4664

H.R. 2022—A bill to amend the Internal Revenue Code of 1954 to provide that amounts paid for health insurance will be allowed as a deduction without regard to the 3 percent limitation on the medical deduction, and for certain life insurance premiums, and for other purposes; to the Committee on Ways and Means.
By Mr. McEWEN, 4664

H.R. 2023—A bill to expand and improve the domestic commodity distribution program; to the Committee on Agriculture.
By Mr. MADIGAN, 4664—Cosponsors added, 6530, 8220, 10620, 11932, 18916

H.R. 2024—A bill to amend the Wild and Scenic Rivers Act by designating a segment of the American River in California as a component of the National Wild and Scenic Rivers System; to the Committee on Interior and Insular Affairs.
By MATSUI (for himself and Mr. Fazio), 4664—Cosponsors added, 20275

H.R. 2025—A bill to amend the Congressional Budget Act of 1974 to improve the congressional budget process, and for other purposes; jointly, to the Committees on Government Operations and Rules.
By Mr. MINETA, 4664

H.R. 2026—A bill to provide that registration under the Military Selective Service Act may only be carried out in accordance with applicable regulations and Presidential proclamations; to the Committee on Armed Services.
By Mr. MITCHELL (for himself, Mr. Dellums, and Mrs. Boxer), 4664

H.R. 2027—A bill to exempt entities receiving financial assistance from the Rural Electrification Administration from fees under the Federal Land Policy and Management Act of 1976; to the Committee on Interior and Insular Affairs.
By Mr. OBERSTAR, 4664—Cosponsors added, 5043, 5889, 6844, 8220, 9402, 10620, 12527, 14430

H.R. 2028—A bill to amend title 18, United States Code, to make unlawful the adulteration of any food, drug, or cosmetic carried out with knowledge that it is probable that the death or injury of a person will be caused by such adulteration; to the Committee on the Judiciary.
By Mr. PANETTA, 4664

H.R. 2029—A bill to amend title XVIII of the Social Security Act to remove the homebound requirement for home health services and to include additional types of services as home health services, to amend the Domestic Volunteer Service Act of 1973 to clarify the purposes, goals, and administration of the senior companion program, and to amend the Internal Revenue Code of 1954 to establish an income tax credit for maintaining a household for dependents who are 65 years of age or older; jointly, to the Committees on Ways and Means, Energy and Commerce, and Education and Labor.
By Mr. PANETTA, 4664—Cosponsors added, 26324

H.R. 2030—A bill to amend the Social Security Act and the Internal Revenue Code of 1954 to make social security coverage completely optional for both present and future workers, to freeze benefit levels, to provide for the partial financing of future benefits from general revenues subject to specified conditions, to eliminate the earnings test, to make changes in the tax treatment of IRA accounts, and for other purposes; to the Committee on Ways and Means.
By Mr. PAUL, 4664

H.R. 2031—A bill to require the Secretary of the Interior, under certain conditions, to convey the Wrightsville Beach test facility (a Federal desalting facility) to the town of Wrightsville Beach, N.C., and to convey the Roswell test facility (another Federal desalting facility) to the city of Roswell, N. Mex., and for other purposes; to the Committee on Interior and Insular Affairs.
By Mr. ROSE (for himself and Mr. Skeen), 4664

H.R. 2032—A bill to amend the Internal Revenue Code of 1954 to permit the Secretary of the Treasury to extend, under certain circumstances, the 5-year period within which private foundations must dispose of excess business holdings; to the Committee on Ways and Means.
By Mr. RUSSO (for himself and Mr. Conable), 4664—Cosponsors added, 26536

H.R. 2033—A bill to provide that the Secretary of the Department of Housing and Urban Development shall use the same cost-based criteria in determining payments for the operation of lower income housing projects that were used immediately prior to January 1, 1983; to the Committee on Banking, Finance and Urban Affairs.
By Mr. SCHUMER (for himself, Mr. Morrison of Connecticut, Mr. Coyne, and Ms. Oakar, 4664—Cosponsors added, 6394, 8220

H.R. 2034—A bill to amend the Military Selective Service Act to exempt from registration under that act persons who are conscientiously opposed to participation in war in any form; to the Committee on Armed Services.
By Mr. SEIBERLING, 4664—Cosponsors added, 10620, 14609

H.R. 2035—A bill to amend the Immigration and Nationality Act to change the numerical limitations on admission of permanent residents and refugees to the United States, to deter illegal employment of aliens, and for other purposes; jointly, to the Committees on the Judiciary, Rules, Ways and Means and Energy and Commerce.
By Mr. SENSENBRENNER, 4664

H.R. 2036—A bill to amend the Public Health Service Act to provide assistance to medical facilities in developing and establishing dependent care facilities for dependents of employees of such medical facilities, and for other purposes; to the Committee on Energy and Commerce.
By Mr. SIMON, 4664—Cosponsors added, 17193, 19175, 21517, 23255, 24218

H.R. 2037—A bill to amend section 2687 of title 10, United States Code, to provide greater flexibility and efficiency in existing procedures for the closure and realinement of military installations and in the disposal of excess Federal real property under the jurisdiction of the Department of Defense; to the Committee on Armed Service.
By Mr. DENNY SMITH, 4664

H.R. 2038—A bill to amend the Internal Revenue Code of 1954 to allow individuals a credit against income tax for expenditures made for the purchase and installation of locks and other security devices in principal residences; to the Committee on Ways and Means.
By Mr. SOLARZ, 4664

H.R. 2039—A bill to amend the Internal Revenue Code of 1954 to eliminate the requirement that States reduce the amount of unemployment compensation payable for any week by the amount of certain retirement benefits; to the Committee on Ways and Means.
By Mr. SOLARZ, 4664

H.R. 2040—A bill to amend title XVI of the Social Security Act to provide that parent's income and resources shall not be attributed to a child under age 21 for purposes of determining such child's eligibility for SSI benefits, if such child is under a disability which is permanent and total; to the Committee on Ways and Means.
By Mr. SOLARZ, 4664

H.R. 2041—A bill to olarify the application of the antitrust laws to professional team sports leagues, to protect the public interest in maintaining the stability of professional team sports leagues, and for other purposes; to the Committee on the Judiciary.
By Mr. STARK (for himself and Mr. Sam B. Hall, Jr.), 4664

H.R. 2042—A bill to amend the Tariff Schedules of the United States to provide for a lower rate of duty for certain fish netting and fish nets; to the Committee on Ways and Means.
By Mr. STUDDS, 4664—Cosponsors added, 18233, 27360

H.R. 2043—A bill to provide that the Department of Agriculture shall be known as the Department of Agriculture and Rural Development; to the Committee on Agriculture.
By Mr. WATKINS (for himself, Mr. Alexander, Mr. Anthony, Mr. Barnard, Mr. Bevill, Mrs. Boggs, Mr. Broyhill, Mr. Conyers, Mr. Daniel B. Crane, Mr. Fazio, Mr. Foley, Mr. Fuqua, Mr. Hammerschmidt, Mr. Hubbard, Mr. Jones of North Carolina, Mr. Kazen, Mr. McNulty, Mr. Martin of New York, Mr. Murphy, Mr. Nielson of Utah, Mr. Oberstar, Mr. Rahall, Mr. Ratchford, Mr. Rowland, Mr. Schumer, Mr. Skelton, Mr. Tauzin, Mr. Williams, of Montana, and Mr. Wilson), 4664—Cosponsors added, 9402, 16899

H.R. 2044—A bill to amend title II of the Social Security Act to provide that the divorced spouse of a fully insured individual shall be eligible to receive spouse's insurance benefits (if otherwise qualified under the applicable criteria for such benefits) even though such insured individual has not yet actually become entitled to old-age or disability insurance benefits; to the Committee on Ways and Means.
By Mr. WEISS, 4664

H.R. 2045—A bill to provide for the induction of individuals, during the period beginning on July 1, 1983, and ending on June 30, 1985, for training and service in the Armed Forces; to the Committee on Armed Services.
By Mr. WILSON, 4665

H.R. 2046—A bill to provide that aliens employed in the United States shall not be entitled to vote in certain elections conducted among members of labor organizations; jointly, to the Committees on Education and Labor, Energy and Commerce.
By Mr. WILSON, 4665

H.R. 2047—A bill to authorize the Corps of Engineers to establish and develop separate campgrounds for senior citizens at lakes and reservoirs under the jurisdiction of the corps and to require that such a campground be established and developed at the Sam Rayburn Dam and Reservoir; to the Committee on Public Works and Transportation.
By Mr. WILSON, 4665

H.R. 2048—A bill to eliminate the exemption for Congress or for the United States from the application of certain provisions of Federal law relating to employment, privacy, and social security, and for other purposes; jointly, to the Committees on Education and Labor, Government Operations, and Ways and Means.
By Mr. WILSON, 4665

H.R. 2049—A bill for the relief of George Kim Wee Ma, a.k.a. Kim Wee Mah, a.k.a. George Mar; to the Committee on the Judiciary.
By Mr. BURTON of California, 4665

H.R. 2050—A bill for the relief of Gerald M. Hendley; to the Committee on the Judiciary.
By Mr. LOTT, 4665

H.R. 2051—A bill for the relief of Susan Waldo; to the Committee on the Judiciary.
By Mr. SHUMWAY, 4665

H.R. 2052—A bill for the relief of Alejandro Morales-Cabrera; to the Committee on the Judiciary.
By Mr. SOLARZ, 4665

H.R. 2053—A bill to assure the continued protection of the traveling public in the marketing of air transportation, and for other purposes; to the Committee on Public Works and Transportation.
By Mr. ANDERSON (for himself, Mr. Howard, Mr. Boner of Tennessee, Mr. Roe, Mr. Florio, Mr. Badham, Mr. Young of Missouri, Mr. Sunia, Mr. de Lugo, Mr. Heftel of Hawaii, Mr. Dicks, Mr. Ford of Tennessee, Mr. Quillen, and Mr. Pashayan), 4715—Cosponsors added, 5043, 5889, 6394, 6530, 6844, 7605, 7742, 8220, 8454, 8962, 9288, 9891, 10620, 11106, 11483, 11932, 12251, 12527, 12793, 13007, 13620, 14000, 14068, 14241, 14883, 15154, 15534, 15723, 16092, 16573, 16898, 17193, 17612, 18233, 18337, 18916, 19175, 19808, 20123, 20275, 21016, 21258, 21517, 21751, 22327, 22726, 23630, 24218, 24347, 24726, 25189, 25525, 26203, 26536, 27724, 28038, 28211, 28325, 28659, 29089, 29243, 29675, 29782, 30018, 30570, 30886, 30964, 31526, 31844, 32202, 32301, 32766—Removal of cosponsors, 15841, 16899

H.R. 2054—A bill to amend the Natural Gas Policy Act of 1978 to require interstate and intrastate pipelines to transport natural gas on behalf of producers and purchasers; to the Committee on Energy and Commerce.
By Mr. BEDELL, 4715—Cosponsors added, 12448

H.R. 2055—A bill to amend the Internal Revenue Code of 1954 to impose a tax on the failure by a charitable organization to use certain funds to provide legal services to the poor; to the Committee on Ways and Means.
By Mr. GARCIA (for himself, Mr. Stokes, Mr. Morrison of Connecticut, Mr. Ratchford, Mrs. Collins, Mr. Vento, Mr. Howard, Mr. Berman, Mr. Fazio, Mr. Mitchell, Mr. Rangel, Mr. Feighan, Mr. Levine of California, and Mr. de Lugo), 4715—Cosponsors added, 5833

H.R. 2056—A bill to amend title XIX of the Social Security Act to extend medicaid coverage of home care to certain disabled individuals over 18 years of age and to amend the Internal Revenue Code of 1954 to provide a credit for households with certain qualified disabled dependents; jointly, to the Committees on Ways and Means and Energy and Commerce.
By Mr. HAMMERSCHMIDT, 4715

H.R. 2057—A bill to amend the Defense Production Act of 1950 to revitalize the defense industrial base of the United States; jointly, to the Committees on Banking, Finance and Urban Affairs and Education and Labor.
By Mr. LaFALCE (for himself, Mr. McKinney, Mr. St Germain, Mr. Lundine, Mr. Vento, Mr. D'Amours, Ms. Oakar, Mr. Minish, Mr. Fauntroy, Mr. Coyne, Mr. Schumer, Mr. Patterson, Mr. Garcia, Mr. Frank, Mr. Torres, and Mr. Annunzio), 4715

H.R. 2058—A bill to amend the Geothermal Steam Act of 1970 (30 U.S.C. 1001 et seq.) to expedite exploration and development of geothermal resources; to the Committee on Interior and Insular Affairs.
By Mr. MARRIOTT, 4715

H.R. 2059—A bill to impose a moratorium on offshore oil and gas leasing, certain licensing and permitting, and approval of certain plans, with respect to geographical areas located in the Pacific Ocean off the coastline of the State of California, and in the Atlantic Ocean off the State of Massachusetts; to the Committee on Interior and Insular Affairs.
By Mr. PANETTA (for himself and Mr. Studds), 4715—Cosponsors added, 5833, 8962, 18233, 27724

H.R. 2060—A bill to amend the John F. Kennedy Center Act to direct the General Accounting Office to conduct biennial audits of the accounts of the John F. Kennedy Center for the Performing Arts and transmit to Congress reports on the results of those audits; to the Committee on Public Works and Transportation.
By Mr. SHAW (for himself, Mr. Young of Missouri, and Mr. Snyder), 4715

H.R. 2061—A bill to implement an exclusive economic zone adjacent to the territorial sea of the United States, to assert national rights therein, and for other purposes; jointly, to the Committees on Foreign Affairs, Interior and Insular Affairs, Merchant Marine and Fisheries, and Ways and Means.
By Mr. BREAUX (for himself, Mr. Forsythe, Mr. Fields, Mr. Young of Alaska, Mr. Lott, Mr. Hutto, Mr. Hubbard, Mr. Lujan, Mr. Marriott, Mr. Tallon, Mr. Tauzin, Mr. Lagomarsino, Mr. Hyde, Mr. Won Pat, Mr. Chappell, Mr. Sunia, Mr. McKernan, Mr. Carney, and Mr. Dingell), 5042—Cosponsors added, 10620

H.R. 2062—A bill to amend title III of the Marine Protection, Research, and Sanctuaries Act of 1972; to the Committee on Merchant Marine and Fisheries.
By Mr. D'AMOURS (for himself and Mr. Pritchard), 5042—Cosponsors added, 11623, 12251—Reported with amendments (H. Rept. 98-187), 12447—Debated, 15506—Rules suspended. Amended and passed House, 15658—Referred to Committee on Commerce, Science, and Transportation, 16181

H.R. 2063—A bill to authorize appropriations for programs under the Domestic Volunteer Service Act of 1973, and for other purposes; to the Committee on Education and Labor.
By Mr. ERLENBORN (for himself and Mr. Bartlett), 5042

H.R. 2064—A bill to amend title 18 of the United States Code to modify the insanity defense in Federal criminal cases, and for other purposes; to the Committee on the Judiciary.
By Mr. FRANK, 5042

H.R. 2065—A bill to authorize appropriations to the National Aeronautics and Space Administration for research and development, construction of facilities, and research and program management, and for other purposes; to the Committee on Science and Technology.
By FUQUA (for himself, Mr. Volkmer, Mr. Lujan, Mr. Nelson of Florida, Mr. Lowery of California, Mr. Andrews of Texas, Mr. Walker, Mr. Brown of California, Mr. Ralph M. Hall, Mr. Dymally, Mr. Mineta, Mr. MacKay, Mr. Torricelli, Mr. Bateman, and Mr. Chandler), 5042—Reported with amendments (H. Rept. 98-65), 8771—Made special order (H. Res. 164), 9286—Debated, 9664—Amended and passed House, 9683—Referred to Committee on Commerce, Science, and Transportation, 10004—Reported (no written report), 17415—Amended and passed Senate, 17645—House concurs in Senate amendments, 18115—Examined and signed in the Senate, 18494—Examined and signed in House, 18429, 18471—Presented to the President, 18471—Approved [Public Law 98-52], 21395

H.R. 2066—A bill to authorize appropriations to the National Science Foundation for fiscal years 1984 and 1985; to the Committee on Science and Technology.
Mr. FUQUA (by request), 5042—Reported with amendments (H. Rept. 98-73), 9689—Debated, 12183—Amendments, 12191, 12200, 12204, 12205—Amended and passed House, 12206—Ordered placed on calendar, 12396

H.R. 2067—A bill to amend the Export Administration Act of 1979 to improve consultation procedures with respect to export controls imposed for foreign policy reasons; to the Committee on Foreign Affairs.
By Mr. HAMILTON, 5042

H.R. 2068—A bill to amend the Act of May 31, 1962 (76 Stat. 89) which authorized the Secretary of the Interior to sell certain omitted lands along the Snake River in Idaho; to the Committee on Interior and Insular Affairs.
By Mr. HANSEN of Idaho (for himself and Mr. Craig), 5042

H.R. 2069—A bill to amend the Internal Revenue Code of 1954 to impose an additional tax on financial institutions which have outstanding loans to foreign governments which are insolvent and receive

H.R. 2069—Continued
funds from the United States; to the Committee on Ways and Means.
By Mr. JACOBS, 5042—Cosponsors added, 14360, 14698, 16898
H.R. 2070—A bill to provide for the confirmation of the repayment contract of the Dallas Creek participating project of the upper Colorado River storage project and for other purposes; to the Committee on Interior and Insular Affairs.
By Mr. KOGOVSEK, 5042
H.R. 2071—A bill to amend the Payments in Lieu of Taxes Act (31 U.S.C. 1601–1607); to the Committee on Interior and Insular Affairs.
By Mr. KOGOVSEK, 5042—Cosponsors added, 8556, 11932, 13620, 14430, 16898, 18233
H.R. 2072—A bill to amend the Internal Revenue Code to provide for individual housing accounts; to the Committee on Ways and Means.
By Mr. LAGOMARSINO (for himself, Mr. Craig, Mr. Kogovsek, Mr. Solomon, Mr. Won Pat, Mr. de Lugo, Mr. Wolf, Mr. Edwards of Oklahoma, Mr. Parris, Mr. Fish, Mr. Porter, Mr. Bosco, Mr. Brown of Colorado, Mr. Pashayan, Mr. Tallon, Mr. Whittaker, Mr. Badham, Mr. Lott, Mr. Coleman of Missouri, Mr. Roe, Mr. Hubbard, Mr. Hertel of Michigan, Mr. Gingrich, Mr. Vandergriff, Mr. Kasich, Mr. Annunzio, Mr. Hartnett, Mr. Marriott, Ms. Fiedler, Mr. Daniel, Mrs. Hall of Indiana, Mr. Weber, Mr. Denny Smith, Mr. Dreier of California, Mr. Shelby, Mr. Emerson, Mr. Duncan, Mr. Roth, Mr. Winn, and Mr. Lowery of California), 5042—Cosponsors added, 6530, 12527, 16898
H.R. 2073—A bill to amend the Federal Mine Safety and Health Act of 1977 to provide that the provisions of such act shall not apply to surface sand or gravel mining operations, stone mining operations, clay mining operations, or certain surface construction projects; to the Committee on Education and Labor.
By Mr. MARLENEE (for himself, Mr. Quillen, Mr. Marriott, and Mr. Bedell), 5042—Cosponsors added, 5833, 8220, 10481, 11180, 12527, 13620, 14698, 15723, 16898, 17193, 18233, 18337, 18799, 21016, 23930, 25188
H.R. 2074—A bill to repeal the provisions of the Tax Equity and Fiscal Responsibility Act of 1982 which require employer reporting with respect to tips; to the Committee on Ways and Means.
By Mr. MARLENEE (for himself and Mr. Paul), 5042—Cosponsors added, 8220
H.R. 2075—A bill to amend the Impoundment Control Act of 1974 to require the obligation of direct loans and the commitment of loan guarantees and insurance to the full extent required by law, and for other purposes; jointly, to the Committees on Government Operations and Rules.
By Mr. MINETA, 5042
H.R. 2076—A bill to amend the Congressional Budget Act of 1974 to establish procedures for setting targets and ceilings in the congressional budget process for loans and loan guarantees under Federal credit programs, and for other purposes; jointly, to the Committees on Government Operations, Rules, and Banking, Finance and Urban Affairs.
By Mr. MINETA (for himself, Mr. Bethune and Mr. Quillen), 5042—Cosponsors added, 9619, 12448, 15723, 18473, 23255
H.R. 2077—A bill to amend title 5, United States Code, to extend the Federal Physicians Comparability Allowance Act of 1978, and for other purposes; to the Committee on Post Office and Civil Service.
By Ms. OAKAR, 5042—Rules suspended. Passed House, 24621—Referred to Committee on Governmental Affairs, 24904—Committee discharged. Placed on calendar, 26570—Amended and passed Senate, 26614—Amendments, 30929, 30930, 31054, 31061—Senate concurs in House amendment with amendment, 31061—House concurs in Senate amendment with amendment, 30929—House disagreed to Senate amendment to House amendment to Senate amendment and asked for a conference. Conferees appointed, 31736—Senate insisted on its amendment to the House amendment to the Senate amendment. Conferees appointed, 31919—Conference report (S. Rept. 98–307), submitted in Senate, 32050—Conference report agreed to in Senate, 32262—Conference report (H. Rept. 98–542), submitted in House, 32351—Explanatory statement, 32353—Conference report considered in House, 33124—Conference report agreed to in House, 33129—Examined and signed in the Senate, 33785—Examined and signed in the House, 33583—Presented to the President, 34216—Approved [Public Law 98–168], 34226
H.R. 2078—A bill to amend title 5, United States Code, to allow the continuance of a civil service survivor annuity of a student while the student's education is interrupted because of illness; to the Committee on Post Office and Civil Service.
By Ms. OAKAR, 5042
H.R. 2079—A bill to amend title 5, United States Code, to allow for survivor annuities for former spouses of Federal employees; to the Committee on Post Office and Civil Service.
By Ms. OAKAR, 5042
H.R. 2080—A bill to amend title 5, United States Code, to provide that any Federal employee's child who is ineligible for survivor annuity, life insurance, or health benefits coverage because of being married may qualify for such coverage if that marriage is terminated by reason of death, annulment, or divorce; to the Committee on Post Office and Civil Service.
By Ms. OAKAR, 5042
H.R. 2081—A bill to amend title 5, United States Code, to provide that any Federal employee retiring with accrued sick leave may elect a lump-sum payment for one-third of such days in lieu of having such sick leave included in years of service for computing retirement benefits, and for other purposes; to the Committee on Post Office and Civil Service.
By Ms. OAKAR, 5042
H.R. 2082—A bill to amend title 5, United States Code, to increase the uniform allowances available to Federal employees; to the Committee on Post Office and Civil Service.
By Ms. OAKAR, 5042
H.R. 2083—A bill to improve worker training under the Trade Act of 1974, and for other purposes; to the Committee on Ways and Means.
By Mr. PEASE (for himself and Mr. Gibbons), 5042—Cosponsors added, 9875
H.R. 2084—A bill to amend the Internal Revenue Code of 1954 to impose a tax on bullets capable of penetrating body armor; to the Committee on Ways and Means.
By Mr. STARK, 5042
H.R. 2085—A bill requiring consideration of the use of underground structures for public buildings whenever appropriate; to the Committee on Public Works and Transportation.
By Mr. WILLIAMS of Montana, 5042—Cosponsors added, 16898, 30570
H.R. 2086—A bill to amend the Federal-State Extended Unemployment Compensation Act of 1970 to reduce the rate of unemployment required under the State trigger provisions, and to permit extended benefits to be paid on the basis of area triggers; to the Committee on Ways and Means.
By Mr. WILLIAMS of Montana, 5043—Cosponsors added, 24819
H.R. 2087—A bill for the relief of Hans Robert Beisch; to Committee on the Judiciary.
By Mr. BROOMFIELD, 5043—Reported (H. Rept. 98–468), 30569—Referred to Committee on the Judiciary, 32601—Passed House, 32652
H.R. 2088—A bill to encourage inflight emergency care aboard aircraft by requiring the placement of emergency equipment, supplies, and drugs aboard aircraft and by relieving appropriate persons of liability for the provision and use of such emergency equipment, supplies, and drugs; to the Committee on Public Works and Transportation.
By Mr. BIAGGI, 5084—Cosponsors added, 8220, 9288, 10620, 11106, 12251, 12793, 14360, 15154, 18337, 18916, 23255, 23930, 29069
H.R. 2089—A bill to authorize funds for fiscal year 1984 for carrying out the International Travel Act of 1961; to the Committee on Energy and Commerce.
By Mr. FLORIO, 5084
H.R. 2090—A bill to provide effective programs to assure equality of economic opportunities for women and men, and for other purposes; jointly, to the Committees on Education and Labor, Energy and Commerce, the Judiciary, Post Office and Civil Service, and Ways and Means.
By Mrs. SCHROEDER (for herself, Mrs. Boggs, Mrs. Collins, Ms. Mikulski, Ms. Oakar, Ms. Ferraro, Mrs. Snowe, Mrs. Schneider, Mrs. Kennelly, Mrs. Hall of Indiana, Mrs. Boxer, Mrs. Johnson, Ms. Kaptur, Mr. AuCoin, Mr. Barnes, Mr. Bevill, Mr. Bonker, Mr. Brooks, Mr. Brown of California, Mr. Carr, Mr. Clinger, Mr. Conable, Mr. Corrada, Mr. Crockett, Mr. D'Amours, Mr. Dellums, Mr. Dixon, Mr. Donnelly, Mr. Downey of New York, Mr. Dwyer of New Jersey, Mr. Dymally, Mr. Edgar, Mr. Edwards of California, Mr. Fascell, Mr. Fauntroy, Mr. Fazio, Mr. Feighan, Mr. Fish, Mr. Foglietta, Mr. Forsythe, Mr. Frank, Mr. Frost, Mr. Garcia, Mr. Gejdenson, Mr. Gray, Mr. Green, Mr. Guarini, Mr. Hawkins, Mr. Heftel of Hawaii, Mr. Howard, Mr. Hoyer, Mr. LaFalce, Mr. Lantos, Mr. Lehman of Florida, Mr. Leland, Mr. Lowry of Washington, Mr. McKinney, Mr. Markey, Mr. Matsui, Mr. Mavroules, Mr. Miller of California, Mr. Mineta, Mr. Mitchell, Mr. Morrison of Connecticut, Mr. Mrazek, Mr. Oberstar, Mr. Ottinger, Mr. Patterson, Mr. Pritchard, Mr. Ratchford, Mr. Rodino, Mr. Roe, Mr. Sabo, Mr. Schumer, Mr. Simon, Mr. Smith of Florida, Mr. Stark, Mr. Udall, Mr. Vento, Mr. Waxman, Mr. Weaver, Mr. Weiss, Mr. Wheat, Mr. Whitehurst, Mr. Williams of Montana, Mr. Wolpe, Mr. Won Pat, Mr. Wortley, Mr. Wyden, Mr. Yates, and Mr. Pepper), 5084—Cosponsors added, 7426, 8220, 9288, 10670, 12793, 14698, 23255, 23585
H.R. 2091—A bill to amend title II of the Social Security Act and chapter 21 of the Internal Revenue Code of 1954 to provide mandatory social security coverage for Members of Congress and the Vice President; to the Committee on Ways and Means.

By Mr. LUKEN, 5084
H.R. 2092—A bill to amend the Consolidated Farm and Rural Development Act; to the Committee on Agriculture.
By Mr. MADIGAN, 5084
H.R. 2093—A bill to amend the Internal Revenue Code of 1954 to make the credit for expenses for household and dependent care services necessary for gainful employment refundable; to the Committee on Ways and Means.
By Ms. MIKULSKI (for herself, Mr. Shannon, and Mr. Downey of New York), 5084—Cosponsors added, 14360, 23255, 34222
H.R. 2094—A bill to amend the Internal Revenue Code of 1954 to allow a credit against tax for expenses incurred in caring for elderly family members; to the Committee on Ways and Means.
By Mr. TAUKE (for himself and Mr. Rinaldo), 5084—Cosponsors added, 13392, 14609
H.R. 2095—A bill to amend the Internal Revenue Code of 1954 to provide certain physicians' and surgeons' mutual protection associations with tax-exempt status for certain purposes, and for other purposes; to the Committee on Ways and Means.
By Mr. THOMAS of California (for himself, Mr. Conable, Mr. Duncan, Mr. Archer, Mr. Vander Jagt, Mr. Martin of North Carolina, Mr. Campbell, and Mr. Heftel of Hawaii), 5084—Cosponsors added, 9288, 9691, 12527, 16898, 19808
H.R. 2096—A bill to extend general revenue sharing for 5 years and to increase employment opportunities; to the Committee on Government Operations.
By Mr. WALKER, 5084
H.R. 2097—A bill to establish the Commission on the Centennial Review of the Civil Service; to the Committee on Post Office and Civil Service.
By Mr. WOLF (for himself, Mr. Parris, Mr. Whitehurst, Mr. Forsythe, Mr. Kramer, Mr. Madigan, Mr. Daub, Mr. Won Pat, Mr. Bateman, Mr. Smith of New Jersey, Mr. Coats, Mr. Sunia, Mr. Corcoran, Mr. Rahall, Mr. Emerson, Mr. Stangeland, Mr. Boucher, Mr. Duncan, Mr. Bliley, Mr. Chandler, and Mr. Hunter), 5084—Cosponsors added, 6530, 10620, 11932, 14000, 15841, 18337, 21517, 22726
H.R. 2098—A bill to provide for annual budget review of the Bonneville Power Administration by the Pacific Northwest Electric Power and Conservation Planning Council; jointly, to the Committees on Energy and Commerce; Interior and Insular Affairs.
By Mr. BONKER (for himself, Mr. Swift, Mr. Wyden, Mr. Williams of Montana, and Mr. AuCoin), 5249—Cosponsors added, 23255
H.R. 2099—A bill to amend the Internal Revenue Code of 1954 to allow individuals to compute the deduction for retirement savings on the basis of the compensation of their spouses and to treat alimony as compensation for purposes of such deduction; to the Committee on Ways and Means.
By Ms. FERRARO, 5249—Cosponsors added, 8962, 9620, 10620, 11483, 13392, 15154, 18337, 18916, 21751, 23930, 25721, 28038, 29675, 32301, 34222
H.R. 2100—A bill to amend the Employee Retirement Income Security Act of 1974 and the Internal Revenue Code of 1954 to provide greater protection to women under private pension plans; jointly, to the Committees on Education and Labor; Ways and Means.
By Ms. FERRARO, 5249—Cosponsors added, 8962, 9620, 10620, 11483, 13392, 15154, 18337, 18916, 21751, 23930, 25721, 28038, 29675
H.R. 2101—A bill to repeal the additional duties imposed until 1993 under the Omnibus Reconciliation Act of 1980 on imported ethyl alcohol, to the Committee on Ways and Means.
By Mr. FRENZEL, 5249
H.R. 2102—A bill to permit Federal participation in the construction of certain new toll roads, and for other purposes; to the Committee on Public Works and Transportation.
By Mr. HYDE (for himself, Mr. O'Brien, and Mr. Erlenborn), 5249—Cosponsors added, 5833
H.R. 2103—A bill to provide long-term employment opportunities for the unemployed through the construction and reconstruction of vital public facilities, and for other purposes; to the Committee on Education and Labor.
By Mr. KOGOVSEK, 5249—Cosponsors added, 9875
H.R. 2104—A bill to repeal the provisions of the Tax Equity and Fiscal Responsibility Act of 1982 which impose withholding on interest and dividends; to the Committee on Ways and Means.
By Mr. LEWIS of California, 5249
H.R. 2105—A bill to amend the Internal Revenue Code of 1954 to provide tax incentives for investment in district heating and cooling systems; to the Committee on Ways and Means.
By Mr. OBERSTAR, 5249—Cosponsors added, 11106, 12527, 21751, 29069
H.R. 2106—A bill to strengthen law enforcement in the areas of child exploitation and pornography, and for other purposes; to the Committee on the Judiciary.
By Mr. PASHAYAN (for himself, Mr. Albosta, Mr. Bevill, Mr. Bliley, Mr. Brown of California, Mr. Dannemeyer, Mr. Dreier of California, Mr. Gingrich, Mr. Goodling, Mr. Hansen of Utah, Mr. Hertel of Michigan, Mr. Jeffords, Mr. Kasich, Mr. Kindness, Mr. Lagomarsino, Mr. Livingston, Mr. McGrath, Mr. Nielson of Utah, Mr. Ortiz, Mr. Porter, Mr. Pritchard, Mr. Roemer, Mr. Scheuer, Mr. Smith of New Jersey, Mr. Sunia, Mr. Wortley), 5249—Cosponsors added, 8220, 11623, 12793, 18799
H.R. 2107—A bill to authorize the Secretary of the Interior to enlarge the Jefferson National Expansion Memorial National Historic Site, and for other purposes; to the Committee on Interior and Insular Affairs.
By Mr. PRICE, 5249—Cosponsors added, 30018, 32202
H.R. 2108—A bill to amend title 10, United States Code, to repeal the requirement that suggestions for methods to improve defense procurement policies be solicited from certain retiring officers of the Armed Forces and civilian employees of the Department of Defense; to the Committee on Armed Services.
By Mr. PRICE (for himself and Mr. Dickinson) (by request), 5249
H.R. 2109—A bill to amend the Older Americans Act of 1965 to provide for expanded counseling assistance for older persons; to the Committee on Education and Labor.
By Mr. ROYBAL, 5249—Cosponsors added, 11932, 23738, 24347, 30336, 32301
H.R. 2110—A bill to require the National Highway Traffic Safety Administration to provide for the establishment by States of motor vehicle title and inspection requirements in order to promote traffic safety and deter motor vehicle theft, and for other purposes; to the Committee on Energy and Commerce.
By Mr. STOKES, 5249—Cosponsors added, 7426, 19681
H.R. 2111—A bill entitled: "The Bonneville Power Administration Regional Accountability Act of 1983"; jointly, to the Committees on Energy and Commerce; Interior and Insular Affairs.
By Mr. WEAVER, 5249
H.R. 2112—A bill to extend by 6 months the expiration date of the Defense Production Act of 1950; to the Committee on Banking, Finance and Urban Affairs.
By Mr. LaFALCE (for himself, Mr. Lundine, Mr. Vento, Mr. D'Amours, Ms. Oakar, Mr. Minish, Mr. Fauntroy, Mr. Schumer, Mr. Coyne, Mr. Roemer, Mr. Morrison of Connecticut, Mr. Cooper, Ms. Kaptur, Mr. Eckreich, Mr. Levin of Michigan, Mr. Torres, Mr. Shumway, Mr. McKinney, Mr. Bethune, Mr. Parris, Mr. Wortley, Mrs. Roukema, and Mr. Ridge), 5830—Rules suspended. Passed House, 6437—Amended and passed Senate, 6947—Amendments, 6947—House disagreed to Senate amendments, 7332—Examined and signed in the Senate, 7557—Examined and signed in the House, 7601—Presented to the President, 7601—Approved [Public Law 98–12], 10405
H.R. 2113—A bill to amend the Agricultural Adjustment Act to require that imports of fresh ginger root meet all the requirements imposed on domestic fresh ginger root; to the Committee on Ways and Means.
By Mr. AKAKA, 5830
H.R. 2114—A bill to authorize appropriations for the fiscal year 1984 for certain maritime programs of the Department of Transportation, and for other purposes; to the Committee on Merchant Marine and Fisheries.
By Mr. BIAGGI, 5830—Reported with amendments (H. Rept. 98–131), 12445—Made special order (H. Res. 352), 29674—Amended and passed House, 30930—Amendments, 30933—Laid on table (S. 1037 passed in lieu), 30934
H.R. 2115—A bill to provide a comprehensive system of liability and compensation for oil spill damage and removal costs, and for other purposes; jointly, to the Committees on Merchant Marine and Fisheries; Public Works and Transportation; Ways and Means.
By Mr. BIAGGI, 5830
H.R. 2116—A bill to amend title XVIII of the Social Security Act to authorize payment for occupational therapy services under part B of the medicare program; jointly, to the Committees on Ways and Means; Energy and Commerce.
By Mrs. BOGGS (for herself, Mr. Addabbo, Mr. Barnes, Mr. Biaggi, Mrs. Boxer, Mr. Brown of California, Mrs. Collins, Mr. Corrada, Mr. Crockett, Mr. Derrick, Mr. Dwyer of New Jersey, Mr. Edgar, Mr. Fauntroy, Mr. Fazio, Mr. Florio, Mr. Ford of Tennessee, Mr. Forsythe, Mr. Frank, Mr. Frost, Mr. Gray, Mr. Guarini, Mrs. Hall of Indiana, Mr. Hertel of Michigan, Mr. Howard, Mr. Hoyer, Mr. Jeffords, Mr. Lehman of Florida, Mr. Lowry of Washington, Mr. McKinney, Mr. Martinez, Ms. Mikulski, Mr. Mitchell, Mr. Ottinger, Mr. Quillen, Mr. Rangel, Mr. Ratchford, Mr. Rinaldo, Mr. Roe, Mrs. Schneider, Mr. Skeen, Mr. Smith of Florida, Mr. Spratt, Mr. Stokes, Mr. Vandergriff, Mr. Vento, Mr. Walgren, and Mr. Yates), 5830—Cosponsors added, 8220, 30336, 30886
H.R. 2117—A bill to amend the act of October 15, 1966 (80 Stat. 953; 20 U.S.C. 65a), relating to the National Museum of the

H.R. 2117—Continued
Smithsonian Institution, so as to authorize additional appropriations to the Smithsonian Institution for carrying out the purposes of said act; to the Committee on House Administration.

By Mr. ROLAND (for himself, Mr. Conte, and Mr. Mineta), 5830

H.R. 2118—A bill to amend the Internal Revenue Code of 1954 to permit certain scientific or educational organizations to issue tax-exempt bonds to finance scientific or educational facilities or equipment; to the Committee on Ways and Means.

By Mr. BROWN of Colorado, 5830—Cosponsors added, 7899, 8220, 9288, 11106, 11483, 12793, 14241, 14360, 15154, 28038

H.R. 2119—A bill to amend the Internal Revenue Code of 1954 to permit the rollover of gain from the sale (under a farmland preservation program) of farmland development rights to any State or political subdivision thereof or to certain charitable organizations, and for other purposes; to the Committee on Ways and Means.

By Mrs. BYRON, 5830

H.R. 2120—A bill to amend the Water Resources Development Act of 1974 relating to the determination of the non-Federal share of the costs of certain flood control projects; to the Committee on Public Works and Transportation.

By Mr. de la GARZA, 5830

H.R. 2121—A bill to amend the Water Resources Development Act of 1974 relating to the determination of the non-Federal share of the costs of certain flood control projects; to the Committee on Public Works and Transportation.

By Mr. de la GARZA, 5830

H.R. 2122—A bill to require the Secretary of the Interior to permit trapping in the Ozark National Scenic Riverways area; to the Committee on Interior and Insular Affairs.

By Mr. EMERSON, 5830

H.R. 2123—A bill to amend the Internal Revenue Code of 1954 to clarify the tax exemption of proceeds from certain bingo games; to the Committee on Ways and Means.

By Mr. FOGLIETTA, 5830

H.R. 2124—A bill to amend the Internal Revenue Code of 1954 to repeal the highway use tax on heavy trucks and to increase the tax on diesel fuel used in heavy trucks; to the Committee on Ways and Means.

By Mr. FRENZEL (for himself, Mr. Campbell, and Mr. Jenkins), 5830—Cosponsors added, 7605, 8220, 8962, 9288, 10481, 11932, 12527, 14068, 14430, 15154, 18233, 22726, 27146, 30570, 31526, 34222

H.R. 2125—A bill to amend title XVIII of the Social Security Act to provide for coverage of advanced life-support services furnished by qualified emergency medical technicians when supervised by a physician in radio contact with the technicians; jointly, to the Committees on Ways and Means; Energy and Commerce.

By Mr. GOODLING, 5830—Cosponsors added, 18337, 25987.

H.R. 2126—A bill to amend the Internal Revenue Code of 1954 to provide that the zero bracket amount for heads of households shall be the same as the zero bracket amount for joint returns and surviving spouses; to the Committee on Ways and Means.

By Mrs. KENNELLY, 5830—Cosponsors added, 11623, 13007, 14360, 15841, 18337, 19175, 23255, 24726, 26945, 27724, 32202, 33686

H.R. 2127—A bill to amend the Internal Revenue Code of 1954 to allow employers a tax credit for hiring displaced homemakers; to the Committee on Ways and Means.

By Mrs. KENNELLY (for herself and Ms. Ferraro), 5830—Cosponsors added, 11623, 13007, 14360, 15841, 18337, 19175, 23255, 24726, 25721, 27724, 29243, 30670, 32202

H.R. 2128—A bill to amend the Internal Revenue Code of 1954 to allow a deduction for commuting expenses of individuals with developmental disabilities; to the Committee on Ways and Means.

By Mr. McDADE, 5831—Cosponsors added, 18473, 21258, 32510

H.R. 2129—A bill to amend the Internal Revenue Code of 1954 to provide an alternative method of allocation of property taxes for cooperative housing corporations; to the Committee on Ways and Means.

By Mr. MATSUI (for himself, Mr. Stark, and Mr. Thomas of California), 5831

H.R. 2130—A bill to provide additional assistance to small business concerns in acquiring procurement information and contracts from the United States; jointly, to the Committees on Government Operations; Small Business.

By Mr. MAVROULES (for himself, Mr. Mitchell, Mr. Oberstar, Mr. Edgar, Mr. Hamilton, Mr. Williams of Montana, Mr. Hughes, Mr. Addabbo, Mr. Corrada, Mr. Fish, Mr. Eckart, Mr. Torres, Mr. Gejdenson, and Mr. Stenholm), 5831

H.R. 2131—A bill to amend the Immigration and Nationality Act to increase the immigrant quota for colonies and dependent areas; to the Committee on the Judiciary.

By Mr. MINETA, 5831—Cosponsors added, 9620, 13392, 17271, 18473

H.R. 2132—A bill to amend the Small Business Act and for other purposes; to the Committee on Small Business.

By Mr. MITCHELL, 5831—Cosponsors added, 12448

H.R. 2133—A bill to amend the Small Business Act; to the Committee on Small Business.

By Mr. MITCHELL (for himself and Mr. Addabbo), 5831—Cosponsors added, 27146, 29659, 30686, 31526—Reported with amendments (H. Rept. 98-541), 32370

H.R. 2134—A bill to establish a program to stabilize the price and supply of milk; to the Committee on Agriculture.

By Mr. OBERSTAR, 5831

H.R. 2135—A bill to provide for payment to persons who served during World War II as Philippine scouts the difference between the pay of such Philippine scouts and the pay for the same period of other members of the Armed Forces of the United States of corresponding grades and length of service and to equalize the retired pay of such persons; to the Committee on Armed Services.

By Mr. PANETTA, 5831

H.R. 2136—A bill to repeal the Military Selective Service Act of 1967; to the Committee on Armed Services.

By Mr. PAUL, 5831—Cosponsors added, 12527, 13620

H.R. 2137—A bill to amend the Internal Revenue Code of 1954 to provide that a 10-percent income tax rate shall apply to all individuals, and to repeal all deductions, credits, and exclusions for individuals other than an exemption of $10,000; to the Committee on Ways and Means.

By Mr. PAUL, 5831—Cosponsors added, 9288

H.R. 2138—A bill to provide for creation of a Review Commission on Enforcement and Prosecution under the Gun Control Act of 1968; to the Committee on the Judiciary.

By Mr. PAUL, 5831—Cosponsors added, 11106, 13620, 14360, 17812, 24218

H.R. 2139—A bill to amend title 5, United States Code, to entitle Civil Air Patrol cadets 18 years of age and older to compensation available to Civil Air Patrol senior members in event of disability or death, and to increase the level of compensation available to both; to the Committee on Education and Labor.

By Mr. RAHALL, 5831

H.R. 2140—A bill to amend title 18 of the United States Code to modify certain aspects of Federal criminal procedure relating to mental incompetence and insanity of the accused; to the Committee on the Judiciary.

By Mr. ROGERS, 5831

H.R. 2141—A bill to require the Administrator of General Services to notify States of the availability of surplus real property and to convey at reduced cost certain surplus real property for public park or public recreational use to State and local governments; to the Committee on Government Operations.

By Mr. ST GERMAIN, 5831

H.R. 2142—A bill to encourage inflight care aboard aircraft by requiring the placement of emergency equipment, supplies, and drugs aboard aircraft and by relieving appropriate persons of liability for the provision and use of such emergency equipment, supplies, and drugs; to the Committee on Public Works and Transportation.

By Mr. ST GERMAIN (for himself and Mr. Biaggi), 5831—Cosponsors added, 11932, 16898

H.R. 2143—A bill to amend the Education Consolidation and Improvement Act of 1981 to provide grants for secondary schools to improve mathematics and reading competencies, and for other purposes; to the Committee on Education and Labor.

By Mr. SIMON, 5831

H.R. 2144—A bill to amend part C of title III of the Higher Education Act of 1965 to establish an endowment program for developing institutions, and for other purposes; to the Committee on Education and Labor.

By Mr. SIMON, 5831—Cosponsors added, 9691, 9875—Reported with amendments (H. Rept. 98-76), 10479—Amendments, 24820—Made special order (H. Res. 313), 25187—Laid on table, 25883

H.R. 2145—A bill to delay the effective date for the denial of Federal educational assistance to students who have failed to comply with registration requirements under the Military Selective Service Act from July 1, 1983, to February 1, 1984, and for other purposes; jointly, to the Committees on Armed Services; Education and Labor.

By Mr. SIMON (for himself, Mr. Kogovsek, Mr. Gunderson, Mr. Jeffords, Mr. Goodling, Mr. Owens, Mr. Edgar, and Mr. AuCoin), 5831—Cosponsors added, 8220, 9691, 21517—Reported with amendments (H. Rept. 98-74), 10479

H.R. 2146—A bill to authorize the replacement of existing pump casings in Robert B. Griffith water project pumping plants 1A and 2A (formerly known as the southern Nevada water project), and for other

purposes; to the Committee on Interior and Insular Affairs.

By Mrs. VUCANOVICH (for herself and Mr. Reid), 5831

H.R. 2147—A bill to repeal sections 301 through 308 of the Tax Equity and Fiscal Responsibility Act of 1982, which impose withholding on interest and dividends; to the Committee on Ways and Means.

By Mr. AKAKA, 5831

H.R. 2148—A bill to reenact the Follow Through program with certain technical changes, to authorize appropriations for such programs for fiscal years 1984-85, and for other purposes; to the Committee on Education and Labor.

By Mr. ANDREWS of North Carolina, 5831—Cosponsors added, 11932—Reported with amendments (H. Rept. 98-160), 12446—Debated, 14554—Rules suspended. Amended and passed House, 14678—Referred to Committee on Labor and Human Resources, 15271

H.R. 2149—A bill to provide for modification of the Federal supplemental compensation program and a voucher system to encourage employment of individuals eligible for Federal supplemental compensation, a youth opportunity wage, to authorize use of State unemployment funds to finance retraining and relocation assistance for unemployment compensation claimants, and for other purposes; jointly, to the Committees on Ways; Means and Education and Labor.

By Mr. CONABLE (for himself and Mr. Campbell) (by request), 5831

H.R. 2150—A bill to amend section 810 of the Housing and Community Development Act of 1974 to revise and expand the urban homesteading program; to the Committee on Banking, Finance and Urban Affairs.

By Mr. COYNE (for himself, Mr. Gonzalez, Mr. Gray, Mr. McKinney, Mr. Clay, Mr. Owens, and Ms. Oakar), 5831—Cosponsors added, 7426, 9288, 9875

H.R. 2151—A bill entitled: The Comprehensive Crime Control Act of 1983; to the Committee on the Judiciary.

By Mr. FISH (for himself, Mr. Moorhead, Mr. Hyde, Mr. Kindness, Mr. Lungren, Mr. Sensenbrenner, Mr. McCollum, Mr. Shaw, Mr. Gekas, and Mr. DeWine), 5831—Cosponsors added, 7742, 8962, 17812, 32202

H.R. 2152—A bill to amend title 4 of the United States Code to restrict the authority of any State or political subdivision to impose any income tax on any compensation paid to any individual who is not a domiciliary or resident of such State or political subdivision; to the Committee on the Judiciary.

By Mr. FLORIO, 5831—Cosponsors added, 11623

H.R. 2153—A bill to amend the Internal Revenue Code of 1954 to provide a credit against income tax for one-third of the amount of certain local wage taxes paid by individuals who are not residents of the local governmental area; to the Committee on Ways and Means.

By Mr. FLORIO, 5831—Cosponsors added, 11623, 14430

H.R. 2154—A bill to amend the Natural Gas Policy Act of 1978 to limit natural gas prices and to improve natural gas pricing and marketing practices, and for other purposes; to the Committee on Energy and Commerce.

By Mr. GEPHARDT (for himself, Mr. Glickman, Mr. Skelton, Mr. Gore, Mr. Alboata, Mr. Applegate, Mr. Bedell, Mr. Carr, Mr. Clay, Mr. Coleman of Missouri, Mrs. Collins, Mr. Conyers, Mr. Davis, Mr. Dellums, Mr. Dorgan, Mr. Downey of New York, Mr. Durbin, Mr. Edgar, Mr. Evans of Illinois, Mr. Fauntroy, Mr. Florio, Mr. Ford of Tennessee, Mr. Guarini, Mrs. Hall of Indiana, Mr. Hall of Ohio, Mr. Harkin, Mr. Hefner, Mr. Hertel of Michigan, Mr. Hillis, Mr. Howard, Mr. Jacobs, Ms. Kaptur, Mr. Kastenmeier, Mr. Kildee, Mr. Kolter, Mr. LaFalce, Mr. Latta, Mr. Leach of Iowa, Mr. Levine of California, Mr. Lipinski, Mr. Luken, Mr. Markey, Mr. McCloskey, Ms. Mikulski, Mr. Mineta, Mr. Minish, Mr. Mitchell, Mr. Moody, Mr. Murphy, Mr. Nowak, Mr. Oberstar, Mr. Ottinger, Mr. Pease, Mr. Perkins, Mr. Roe, Mr. Rostenkowski, Mr. Sabo, Mr. Scheuer, Mr. Seiberling, Mr. Sikorski, Mr. Simon, Mr. Sisisky, Mr. Smith of Iowa, Mr. Staggers, Mr. Taylor, Mr. Traxler, Mr. Vento, Mr. Volkmer, Mr. Wheat, Mr. Whittaker, Mr. Wise, Mr. Wolpe, Mr. Wortley, and Mr. Young of Missouri), 5831—Cosponsors added, 7742, 10481, 11106, 14000, 15154, 21258, 24347, 26800, 27724, 30964

H.R. 2155—A bill to amend title II of the Social Security Act to provide that a beneficiary who dies shall (if otherwise qualified) be entitled to a prorated benefit for the month of his death; to the Committee on Ways and Means.

By Mr. LaFALCE, 5831

H.R. 2156—A bill to amend the Internal Revenue Code of 1954 and the Social Security Act to provide that disability insurance benefits and the medicare program shall be financed from general revenues (pursuant to annual authorizations) rather than through the imposition of employment and self-employment taxes as at present, and to adjust the rates of such taxes (for purposes of financing the old-age and survivors insurance program) accordingly; to the Committee on Ways and Means.

By Mr. LaFALCE, 5831

H.R. 2157—A bill to amend the Export Administration Act of 1979 to prohibit certain actions to be taken by U.S. persons with respect to foreign officials; jointly, to the Committees on Foreign Affairs; Energy and Commerce.

By Mr. MICA, 5832—Cosponsors added, 13620, 26211

H.R. 2158—A bill to increase the column 1 rate of duty on melamine; to the Committee on Ways and Means.

By Mr. MOORE, 5832

H.R. 2159—A bill to extend the authorizations of appropriations for the Rehabilitation Act of 1973; to the Committee on Education and Labor.

By Mr. MURPHY, 5832

H.R. 2160—A bill to restrict the importation of certain steel products during periods when the domestic manufacturing capacity for steel products is underutilized, and for other purposes; to the Committee on Ways and Means.

By Mr. MURPHY (for himself, Mr. Roe, Mr. Nowak, Mr. Bevill, Mr. Rahall, and Mr. Yatron), 5832—Cosponsors added, 7426

H.R. 2161—A bill to amend the Age Discrimination in Employment Act of 1967 to remove the maximum age limitation applicable to employees who are protected under such Act, and for other purposes; to the Committee on Education and Labor.

By Mr. PEPPER (for himself, Mr. Roybal, and Mr. Rinaldo), 5832—Cosponsors added, 11623, 23255

H.R. 2162—A bill to amend title 18 of the United States Code to prohibit the interstate restraint of children in violation of rights of custody and visitation; to the Committee on the Judiciary.

By Mr. SENSENBRENNER (for himself and Mr. Bennett), 5832

H.R. 2163—A bill to amend the Federal Boat Safety Act of 1971, and for other purposes; to the Committee on Merchant Marine and Fisheries.

By Mr. STUDDS (for himself, Mr. Biaggi, Mr. Young of Alaska, and Mr. Pritchard), 5832—Reported with amendments (H. Rept. 98-133), 12447—Cosponsors added, 12448, 18233—Reported with amendments (H. Rept. 98-133, Pt. II), 18472—Referred to Committee on Interior and Insular Affairs, 18472—Committee discharged, 18472—Rules suspended. Amended and passed House, 18698—Referred to Committee on Finance, 19042—Reported with amendments (S. Rept. 98-312), 32602

H.R. 2164—A bill to amend the Natural Gas Policy Act of 1978 to clarify the definition of abuse, to restrain natural gas price increases by facilitating price responsiveness during periods when supplies exceed demand, to enhance competitive options for local distribution companies in purchasing the least expensive natural gas available, to repeal the incremental pricing of natural gas, and for other purposes; to the Committee on Energy and Commerce.

By Mr. TAUKE (for himself, Mr. Leach of Iowa, and Mr. Evans of Iowa), 5832—Cosponsors added, 10620, 12527, 18233

H.R. 2165—A bill for the relief of Joseph Dakour; to the Committee on the Judiciary.

By Mr. DICKS, 5832

H.R. 2166—A bill for the relief of Diana Theroux; to the Committtee on the Judiciary.

By Mr. DICKS, 5832

H.R. 2167—A bill for the relief of Charles Gaudencio Beeman, Paul Amado Beeman, Elizabeth Beeman, and Joshua Valente Beeman; to the Committee on the Judiciary.

By Mr. TAYLOR, 5832

H.R. 2168—A bill to amend section 312 of the Immigration and Nationality Act to provide for the exemption of the Government-knowledge requirement for naturalization of persons over 50 years of age who have been lawful permanent residents in the United States for at least 20 years; to the Committee on the Judiciary.

By Mr. BILIRAKIS, 5887—Cosponsors added, 13620, 14068, 14360, 14609, 16092, 21016, 31844, 33190

H.R. 2169—A bill to amend the Federal-State Extended Unemployment Compensation Act of 1970 to provide that extended benefits will be payable in any State in which the rate of regular unemployment equals or exceeds 9 percent, and for other purposes; to the Committee on Ways and Means.

By Mr. BOUCHER, 5888—Cosponsors added, 18473, 21517, 23255

H.R. 2170—A bill to establish the Irish Wilderness in Mark Twain National Forest, Mo.; to the Committee on Interior and Insular Affairs.

By Mr. VOLKMER (for himself, Mr. Clay, and Mr. Wheat), 5888—Cosponsors added, 18799, 20275

H.R. 2171—A bill to appropriate funds for epidemiological and medical research on acquired immune disorders and related op-

11-059 O - 92 Vol. 2 (Pt. 25) 43

H.R. 2171—Continued
portunistic infections; to the Committee on Appropriations.
By Mr. BURTON of California, 5888—Cosponsors added, 6394, 7605

H.R. 2172—A bill to amend the Internal Revenue Code of 1954 to improve Internal Revenue Service procedures concerning investigations and audits of churches, and for other purposes; to the Committee on Ways and Means.
By Mr. EDWARDS of Oklahoma (for himself and Mr. Siljander), 5888—Cosponsors added, 8772, 9875

H.R. 2173—A bill to amend the Contract Services for Drug Dependent Federal Offenders Act of 1978 to authorize additional appropriations to carry out such act; to the Committee on the Judiciary.
By Mr. HUGHES (for himself and Mr. Sawyer), 5888—Reported (H. Rept. 98-87), 11105—Debated, 11444—Rules suspended. Passed House, 11452—Referred to Committee on the Judiciary, 11821—Reported (no written report), 26695

H.R. 2174—A bill to amend title 18 of the United States Code to prohibit certain tampering with consumer products; to the Committee on the Judiciary.
By Mr. HUGHES (for himself, Mr. Rodino, Mr. Sawyer, Mr. Fish, Mr. Schumer, Mr. Morrison of Connecticut, Mr. Feighan, Mr. Smith of Florida, Mr. Shaw, Mr. Sensenbrenner, Mr. Howard, Mr. Walgren, Mr. Synar, Mr. Lowry of Washington, Mr. Hyde, and Mr. DeWine), 5888—Cosponsors added, 9691, 11483—Debated, 11445—Rules suspended. Amended and passed House, 11453—Reported with amendments (H. Rept. 98-93), 11481—Ordered placed on calendar, 11821

H.R. 2175—A bill to amend the Omnibus Crime Control and Safe Streets Act of 1968, and for other purposes; to the Committee on the Judiciary.
By Mr. HUGHES (for himself, Mr. Rodino, Mr. Sawyer, Mr. Fish, Mr. Schumer, Mr. Morrison of Connecticut, Mr. Feighan, Mr. Smith of Florida, Mr. Dixon, Mr. Long of Maryland, and Mr. Shaw), 5888—Reported with amendments (H. Rept. 98-68), 9286—Amendments, 11107, 11581, 11582, 11583, 11584, 11586—Debated, 11456—Amended and passed House, 11581—Referred to Committee on the Judiciary, 12105

H.R. 2176—A bill to amend the Internal Revenue Code of 1954 to permit the disclosure of the names and addresses of persons receiving permits to produce distilled spirits for fuel use to certain State agencies for use in enforcing State laws; to the Committee on Ways and Means.
By Mr. MARTIN of North Carolina, 5888—Cosponsors added, 21517

H.R. 2177—A bill to extend the authorizations of appropriations for the Rehabilitation Act of 1973; to the Committee on Education and Labor.
By Mr. MURPHY (for himself, Mr. Perkins, Mr. Biaggi, Mr. Williams of Montana, Mr. Simon, and Mr. Miller of California), 5888

H.R. 2178—A bill to amend the Community Services Block Grant Act to provide a Federal set-aside for comparison food shopping services; to the Committee on Education and Labor.
By Mr. PEPPER, 5888

H.R. 2179—A bill to amend title II of the Social Security Act so as to remove the limitation upon the amount of outside income which an individual may earn while receiving benefits thereunder; to the Committee on Ways and Means.
By Mr. RINALDO, 5888

H.R. 2180—A bill to amend the Internal Revenue Code of 1954 to extend the targeted jobs credit to December 31, 1984, and to treat as a member of a targeted group for purposes of such credit any economically disadvantaged individual who has attained age 55; to the Committee on Ways and Means.
By Mr. RINALDO, 5888

H.R. 2181—A bill to amend the Internal Revenue Code of 1954 to allow the Secretary of the Treasury to waive the interest penalty for failure to pay estimated income tax, for elderly and retired persons, in certain situations; to the Committee on Ways and Means.
By Mr. RINALDO, 5888

H.R. 2182—A bill to amend the Natural Gas Policy Act of 1978 to promote competition in the natural gas industry, and for other purposes; to the Committee on Energy and Commerce.
By Mrs. SCHROEDER, 5888

H.R. 2183—A bill to amend the Internal Revenue Code of 1954 to provide that certain museums and organizations which operate libraries will be treated as public charities; to the Committee on Ways and Means.
By Mr. SHANNON (for himself, Mr. Conable, and Mr. Gephardt), 5888—Cosponsors added, 9691, 11483, 13392, 16673

H.R. 2184—A bill to provide appropriations for an agricultural export credit revolving fund; to the Committee on Appropriations.
By Mr. SKELTON, 5888

H.R. 2185—A bill to provide the Secretary of Agriculture with the authority to establish a program to develop, maintain, and expand markets for U.S. agricultural commodities, and for other purposes; jointly, to the Committees on Agriculture and Foreign Affairs.
By Mr. SKELTON, 5888

H.R. 2186—A bill to consent to the Goose Lake Basin Compact between the States of California and Oregon; to the Committee on Interior and Insular Affairs.
By Mr. ROBERT F. SMITH (for himself, Mr. Shumway, and Mr. Denny Smith), 5888—Cosponsors added, 15154

H.R. 2187—A bill to amend title 38, United States Code, to increase the amount of compensation payable to certain blinded veterans who are suffering from additional hearing disabilities; to the Committee on Veterans' Affairs.
By Mr. SMITH of New Jersey (for himself and Mr. Daschle), 5888—Cosponsors added, 9875, 11106, 13392, 21016

H.R. 2188—A bill to amend titles II and XVI of the Social Security Act to make it clear that administrative law judges engaged in reviewing disability cases under the OASDI and SSI programs may not be rated or evaluated on the basis of the percentage of such cases which they decide in favor of or against the claimant; to the Committee on Ways and Means.
By Mr. STARK (for himself, Mr. Vento, and Mr. Jeffords), 5888—Cosponsors added, 6844, 7899, 9288

H.R. 2189—A bill to clarify the retroactive application of the changes made by the Miscellaneous Revenue Act of 1982 in the eligibility requirements for unemployment compensation paid to ex-servicemembers; to the Committee on Ways and Means.
By Mr. WILLIAMS of Montana, 5888

H.R. 2190—A bill to amend the Federal Water Pollution Control Act concerning local pretreatment programs for introduction of pollutants into publicly owned treatment works; to the Committee on Public Works and Transportation.
By Mrs. BOUQUARD, 6085

H.R. 2191—A bill to investigate alternatives to the institutionalization of medicare and medicaid patients; jointly, to the Committees on Way and Means; Energy and Commerce.
By Mr. HUGHES, 6085—Cosponsors added, 8220, 11483, 21517

H.R. 2192—A bill to amend the Arms Control and Disarmament Act in order to extend the authorization for appropriations; to the Committee on Foreign Affairs.
By Mr. ZABLOCKI (for himself and Mr. Broomfield), 6085

H.R. 2193—A bill to amend chapter 44 of title 18 of the United States Code to extend and strengthen the mandatory penalty feature of the prohibition against the use of firearms in Federal felonies, and for other purposes; to the Committee on the Judiciary.
By Mr. ANDERSON (for himself, Mr. Addabbo, Mr. Albosta, Mr. Archer, Mr. AuCoin, Mr. Barnard, Mr. Bennett, Mr. Bereuter, Mr. Bevill, Mr. Bliley, Mr. Boland, Mr. Broyhill, Mr. Carney, Mr. Chappell, Mr. Coelho, Mr. Coleman of Missouri, Mr. Conte, Mr. Corcoran, Mr. Coughlin, Mr. Craig, Mr. Daub, Mr. de la Garza, Mr. Dreier of California, Mr. Duncan, Mr. Dwyer of New Jersey, Mr. Dymally, Mr. de Lugo, Mr. Eckart, Mr. Edgar, Mr. Emerson, Mr. Fascell, Mr. Foglietta, Mr. Frenzel, Mr. Gibbons, Mr. Glickman, Mr. Gore, Mr. Guarini, Mr. Gunderson, Mr. Hamilton, Mr. Hance, Mr. Harkin, Mr. Hertel of Michigan, Mr. Hightower, Mrs. Holt, Mr. Horton, Mr. Howard, Mr. Hoyer, Mr. Hyde, Mr. Jeffords, Mr. Jones of Oklahoma, Mr. Jones of North Carolina, Mr. Kemp, Mr. Kindness, Mr. Kogovsek, Mr. Lagomarsino, Mr. Leach of Iowa, Mr. Leath of Texas, Mr. Lott, Mr. Lowry of Washington, Mr. Lujan, Mr. McCollum, Mr. McGrath, Mr. Madigan, Mr. Marriott, Mr. Martin of New York, Mr. Matsui, Ms. Mikulski, Mr. Miller of Ohio, Mr. Minish, Mr. Murphy, Mr. Myers, Mr. Mazzoli, Mr. Nelson of Florida, Mr. Nowak, Mr. Oxley, Mr. Pashayan, Mr. Petri, Mr. Porter, Mr. Rahall, Mr. Regula, Mr. Robinson, Mr. Roe, Mrs. Roukema, Mr. Rudd, Mrs. Schneider, Mr. Sensenbrenner, Mr. Simon, Mr. Skeen, Mr. Smith of Iowa, Mr. Solomon, Mr. Stenholm, Mr. Stump, Mr. Sunia, Mr. Stangeland, Mr. Stark, Mr. Tauke, Mr. Tauzin, Mr. Taylor, Mr. Walgren, Mr. Waxman, Mr. Weber, Mr. Whitehurst, Mr. Wilson, Mr. Winn, Mr. Wirth, Mr. Wolf, Mr. Won Pat, Mr. Wortley, Mr. Wyden, Mr. Yatron, Mr. Young of Missouri, Mr. Ritter, Mr. Daniel B. Crane, and Mr. Bethune), 6392—Cosponsors added, 7742, 8220, 8454, 8962, 9402, 9691, 10481, 11483, 11932, 13007, 14883, 15154, 15534

H.R. 2194—A bill to amend title 38, United States Code, to authorize the expansion of the Board of Veterans' Appeals and the designation of certain individuals to act as members of the Board, and for other purposes; to the Committee on Veterans' Affairs.
By Mr. APPLEGATE (by request), 6392

H.R. 2195—A bill to deauthorize the O'Neill Unit of the Missouri River Basin project in Nebraska, and for other purposes; to the Committee on Interior and Insular Affairs.
By Mr. BONIOR of Michigan, 6392

H.R. 2196—A bill to extend the authorization of appropriations of the National Historical Publications and Records Commission for 5 years; to the Committee on Government Operations.
By Mr. BROOKS (for himself, Mr. English, Mr. Horton, and Mr. Kindness), 6392—Cosponsors added, 12252—Reported (H. Rept. 98-129), 12445—Rules suspended. Passed House, 14215—Referred to Committee on Governmental Affairs, 14498—Ordered placed on calendar, 33926—House concurs in Senate amendment, 34189—Amendments, 34189, 34302, 34564—Amended and passed Senate, 34302—Examined and signed in the Senate, 34683—Examined and signed in the House, 34225—Presented to the President, 34226—Approved [Public Law 98-169], 34226

H.R. 2197—A bill to amend the National Labor Relations Act to permit certain labor organizations to be certified by the National Labor Relations Board as representatives of individuals employed as guards; to the Committee on Education and Labor.
By Mr. CLAY, 6392

H.R. 2198—A bill to amend the National Labor Relations Act to permit certain labor organizations to be certified by the National Labor Relations Board as representatives of individuals employed as guards; to the Committee on Education and Labor.
By Mr. CLAY, 6392

H.R. 2199—A bill to eliminate the buffer zone established in connection with the Pictured Rocks National Lakeshore, and for other purposes; to the Committee on Interior and Insular Affairs.
By Mr. DAVIS, 6392

H.R. 2200—A bill to amend Public Law 89-668, relating to the Pictured Rocks National Lakeshore, to require the development of a local land use plan and zoning regulations for the inland buffer zone; to the Committee on Interior and Insular Affairs.
By Mr. DAVIS, 6392

H.R. 2201—A bill to modify the flood control project for the lower Mississippi River to authorize construction of the St. Johns Bayou and New Madrid Floodway, Mo., project; to the Committee on Public Works and Transportation.
By Mr. EMERSON, 6392

H.R. 2202—A bill to authorize the Secretary of the Army, acting through the Chief of Engineers, to perform mitigation work for the Sacramento River Bank protection project, and for other purposes; to the Committee on Public Works and Transportation.
By Mr. FAZIO, 6392

H.R. 2203—A bill to improve the competitiveness of the United States in domestic and foreign markets, and for other purposes; jointly, to the Committees on Foreign Affairs; Ways and Means; Energy and Commerce.
By Mr. FLORIO, 6392

H.R. 2204—A bill to amend title 38, United States Code, to extend the period of eligibility for GI bill educational benefits for certain veterans of the Vietnam era; to the Committee on Veterans' Affairs.
By Mr. FORD of Tennessee, 6392—Cosponsors added, 8962, 9402, 10481, 11483, 12527, 14000, 14698, 15723, 18233, 18918, 25967, 34222

H.R. 2205—A bill to amend title 23, United States Code, to provide incentive grants in order to encourage States to adopt and enforce laws requiring the use of child safety seats by children in highway motor vehicles, and for other purposes; to the Committee on Public Works and Transportation.
By Mr. HERTEL of Michigan, 6392—Cosponsors added, 6530

H.R. 2206—A bill to continue until the close of June 30, 1986, the existing suspension of duties on certain unwrought alloys of cobalt; to the Committee on Ways and Means.
By Mr. IRELAND, 6392

H.R. 2207—A bill to reenact the Emergency School Aid Act; to the Committee on Education and Labor.
By Mr. KILDEE (for himself, Mr. LaFalce, Mr. Conable, Mr. Horton, Mr. Kemp, and Mr. Nowak), 6392—Cosponsors added, 7605, 8220, 11623, 11932—Reported with amendments (H. Rept. 98-136), 12445—Debated, 14528—Rules suspended. Amended and passed House, 14675—Referred to Committee on Labor and Human Resources, 15271

H.R. 2208—A bill to amend the Saccharin Study and Labeling Act to extend for 5 years the period during which the Secretary of Health and Human Services may not prohibit or restrict the sale or distribution of saccharin or products containing saccharin; to the Committee on Energy and Commerce.
By Mr. LUKEN, 6393

H.R. 2209—A bill to authorize the construction of such facilities as deemed necessary by the Secretary of the Army (acting through the Chief of Engineers) in the vicinity of Logan and Nelsonville, Ohio, for the purpose of providing adequate flood protection to this area; to the Committee on Public Works and Transportation.
By Mr. McEWEN, 6393

H.R. 2210—A bill to establish a uranium enrichment fund; jointly, to the Committees on Energy and Commerce; Interior and Insular Affairs; Science and Technology.
By Mr. McEWEN, 6393

H.R. 2211—A bill to exempt rural electric cooperatives from certain right-of-way rental payments under the Federal Land Policy and Management Act of 1976, and for other purposes; to the Committee on Interior and Insular Affairs.
By Mr. MARLENEE, 6393—Cosponsors added, 25967—Reported with amendments (H. Rept. 98-475), 30685—Motion to suspend the rules and pass the bill, as amended, 31437—Rules suspended. Amended and passed House. Title amended, 31510—Referred to Committee on Energy and Natural Resources, 32050

H.R. 2212—A bill to amend the Federal Civil Defense Act of 1950 to require that any construction carried out using Federal funds include design features to provide disaster shelter; jointly, to the Committees on Armed Services; Public Works and Transportation.
By Mr. MARLENEE, 6393

H.R. 2213—A bill to amend title 38, United States Code, to extend by 2 years the period during which Vietnam-era veterans may request psychological readjustment counseling from the Veterans' Administration and to direct the Administrator of Veterans' Affairs to carry out a comprehensive study of the prevalence of post-traumatic stress disorder and related readjustment problems among Vietnam-era veterans; to the Committee on Veterans' Affairs.
By Mr. MICA, 6393—Cosponsors added, 13620

H.R. 2214—A bill to amend the Internal Revenue Code of 1954 to provide that amounts paid for health insurance will be allowed as a deduction without regard to the 3 percent limitation on the medical deduction, to allow a deduction for one-half of the social security tax on self-employment income and for certain life insurance premiums, and for other purposes; to the Committee on Ways and Means.
Mr. MILLER of Ohio, 6393

H.R. 2215—A bill to suspend the duty on certain nitrogenous chemical compounds until the close of June 30, 1986; to the Committee on Ways and Means.
By Mr. MOLLOHAN, 6393

H.R. 2216—A bill to provide military commissary and exchange privileges to certain disabled veterans; to the Committee on Armed Services.
By Mr. MONTGOMERY (by request), 6393—Cosponsors added, 16408

H.R. 2217—A bill to provide military commissary and exchange privileges to the surviving spouses of veterans dying from a service-connected disability; to the Committee on Armed Services.
By Mr. MONTGOMERY (by request), 6393

H.R. 2218—A bill to amend title 10, United States Code, to extend eligibility for military medical care to recipients of the Congressional Medal of Honor and their dependents; to the Committee on Armed Services.
By Mr. MONTGOMERY (by request), 6393

H.R. 2219—A bill to amend the act entitled "An act to authorize the Secretary of the Interior to construct, operate, and maintain the Auburn-Folsom South Unit, American River Division, Central Valley project, California, under Federal reclamation laws," enacted September 2, 1965; to the Committee on Interior and Insular Affairs.
By Mr. SHUMWAY (for himself and Mr. Chappie), 6393

H.R. 2220—A bill to amend title 38, United States Code, to authorize the Administrator to make contributions for construction projects on land adjacent to national cemeteries in order to facilitate safe ingress or egress; to the Committee on Veterans' Affairs.
By Mr. SHELBY (by request), 6393—Cosponsors added, 8962, 11106

H.R. 2221—A bill to suspend for a 3-year period the duty on 2-methyl,4-chlorophenol; to the Committee on Ways and Means.
By Mr. SHELBY, 6393

H.R. 2222—A bill to provide a comprehensive system of liability and compensation for oil spill damage and removal costs, and for other purposes; jointly, to the Committees on Merchant Marine and Fisheries; Public Works and Transportation; Ways and Means.
By Mr. STUDDS (for himself, Mr. Jones of North Carolina, Mr. Biaggi, Mr. Young of Alaska, Mr. Breaux, Mr. Hughes, Mr. Roe, Mr. Oberstar, Mr. Lent, Mr. Sunia, Mr. Lehman of Florida, Mr. Bonior of Michigan, Mr. Edgar, Mr. Ratchford, Mr. Frank, and Mr. Vento), 6393—Cosponsors added, 8454

H.R. 2223—A bill to amend the Internal Revenue Code of 1954 to provide farmers a refundable income tax credit for acreage with respect to which the farmer uses conservation tillage practices; to the Committee on Ways and Means.
By Mr. TAUKE, 6393

H.R. 2224—A bill to amend title XVI of the Social Security Act to provide that certain aliens may not qualify for supplemental security income benefits unless

H.R. 2224—Continued
they not only are permanent residents of the United States but have also continuously resided in the United States for a period of 5 years, and to provide that an alien may not be admitted to the United States unless a citizen of the United States agrees to provide support to such alien for a period of 5 years after admission, and for other purposes; jointly, to the Committees on Ways and Means and the Judiciary.

By Mr. YOUNG of Florida, 6393

H.R. 2225—A bill to amend the Internal Revenue Code of 1954 to reduce the holding period required for long-term capital gain or loss treatment; to the Committee on Ways and Means.

By Mr. ANTHONY (for himself, Mr. Leath of Texas, Mr. Flippo, Mr. Ford of Tennessee, Mr. Fowler, Mr. Hance, Mr. Jenkins, Mr. Pickle, Mr. Foley, Mr. Sam B. Hall, Jr., Mr. Wright, Mr. Breaux, Mr. Fazio, Mr. Hutto, Mr. MacKay, Mr. McCurdy, Mrs. Bouquard, Mr. Coelho, Mr. Leland, Mr. Wilson, Mr. Ireland, Mr. Montgomery, Mr. Chappell, Mr. Dowdy of Mississippi, Mr. Valentine, Mrs. Byron, Mr. Dixon, Mr. McNulty, Mrs. Boggs, Mr. AuCoin, Mr. Daniel, Mr. Alexander, Mr. Mica, Mr. McDonald, Mr. Jones of North Carolina, Mr. Tauzin, Mr. Hall of Ohio, Mr. Skelton, Mr. Ralph M. Hall, Mr. Vandergriff, Mr. Andrews of Texas, Mr. Britt, Mr. Dyson, Mr. Hefner, Mr. Watkins, Mr. Roemer, Mr. Barnard, Mr. Huckaby, Mr. Stenholm, Mr. English, Mr. de la Garza, Mr. Long of Louisiana, Mr. Borski, Mr. Hubbard, Mr. Glickman, Mr. Derrick, Mr. Ortiz, Mr. Bevill, Mr. Whitten, Mr. Patman, Mr. Daschle, Mr. Frost, Mr. Rowland, Mr. Murtha, Mr. Whitley, Mr. Coleman of Texas, Mr. Brooks, Mr. Shelby, Mr. Smith of Iowa, Mr. Fuqua, Mr. Young of Missouri, Mr. Hightower, Mr. Erdreich, Mr. Jones of Tennessee, and Mr. Bryant), 6528—Cosponsors added, 9286, 9402, 9675, 10481, 10620, 12252, 13392, 14068, 14380, 14609, 15723, 16898, 17812, 19175, 19808, 22081, 22726, 23930, 24218, 24347, 25188, 25987

H.R. 2226—A bill to amend title 5, United States Code, to provide that retired administrative law judges may be reappointed under regulations prescribed by the Director of the Office of Personnel Management, and for other purposes; to the Committee on Post Office and Civil Service.

By Mr. BARNES, 6528—Cosponsors added, 7486, 24819

H.R. 2227—A bill to amend the Small Business Investment Act of 1958 to provide debentures for State development companies licensed pursuant to section 501 of the Small Business Investment Act of 1958; to the Committee on Small Business.

By Mr. BEDELL (for himself, Mr. Conte, Mr. Mitchell, Mr. McDade, and Mr. Nowak), 6528

H.R. 2228—A bill to establish the Florida Frontier Rivers Conservation District in the State of Florida, and for other purposes; to the Committee on Interior and Insular Affairs.

By Mr. BENNETT, 6528—Cosponsors added, 8772, 9402, 23738

H.R. 2229—A bill to amend the Immigration and Nationality Act to require consent or a warrant before entering onto farm property; to the Committee on the Judiciary.

By Mr. DANNEMEYER (for himself, Mr. Pashayan, Mr. Fazio, Mr. Denny Smith, Mr. Sawyer, Mr. Morrison of Washington, Mr. Coelho, Mr. Thomas of California, Mrs. Schroeder, Mr. Shumway, Mr. Stump, Mr. de la Garza, Mr. Sam B. Hall, Jr., and Mr. Crockett), 6528

H.R. 2230—A bill to amend the Civil Rights Act of 1957 to extend the life of the Civil Rights Commission and for other purposes; to the Committee on the Judiciary.

By Mr. EDWARDS of California, 6528—Reported with amendments (H. Rept. 98-197), 12528—Made special order (H. Res. 273), 20122—Amendments, 22081, 23134, 23144, 31678, 31680, 31682, 31701, 31938, 32007, 32077, 32393, 32441—Debated, 22700, 23134, 31676, 31923, 31936, 31939, 32007, 32392—Ordered placed on calendar, 22862—Motion to recommit bill to committee rejected, 23149—Amended and passed House, 23149—Amended and passed Senate, 32408—House concurs in Senate amendment, 33021—Examined and signed in the House, 34216—Examined and signed in the Senate, 34428—Presented to the President, 34225—Approved [Public Law 98-183], 34226

H.R. 2231—A bill to establish a new Federal student grant program to supplement and encourage student self-help efforts, to improve the operations and efficiency of certain Federal postsecondary education programs, to remove certain financial barriers preventing the disadvantaged from attending postsecondary institutions, to provide a more equitable distribution of Federal student aid funds, and for other purposes; to the Committee on Education and Labor.

By Mr. ERLENBORN (by request), 6528

H.R. 2232—A bill to suspend military assistance and sales to El Salvador until the Government of El Salvador has demonstrated its willingness, through the appointment of a peace commission, to enter into a dialog with the other parties to the conflict in that country and with other Salvadoran groups whic . are seeking an end to the conflict; to the Committee on Foreign Affairs.

By Mr. FEIGHAN (for himself, Mr. Eckart, Mr. Seiberling, Mr. Torres, and Ms. Oakar), 6528—Cosponsors added, 8962, 15723

H.R. 2233—A bill to require that any security assistance funds allocated for El Salvador which are not used for development, humanitarian, or land reform assistance, be contributed to a multilateral postwar reconstruction assistance fund for El Salvador; to the Committee on Foreign Affairs.

Mr. FEIGHAN (for himself, Mr. Eckart, Mr. Torres, and Ms. Oakar), 6528—Cosponsors added, 8962, 15723

H.R. 2234—A bill to amend the Internal Revenue Code of 1954 to clarify provisions prohibiting discrimination in vesting standards under plans governing qualified trusts, and for other purposes; to the Committee on Ways and Means.

By Mr. FRENZEL (for himself and Mr. Erlenborn), 6528

H.R. 2235—A bill to enhance the detection of motor vehicle theft and to improve the prosecution of motor vehicle theft by requiring the Secretary of Transportation to issue standards relating to the identification of vehicle parts and components, by increasing criminal penalties applicable to trafficking in stolen vehicles and parts, by curtailing the exportation of stolen motor vehicles and off-highway mobile equipment, and by establishing penalties applicable to the dismantling of vehicles for the purpose of trafficking in stolen parts, and for other purposes; jointly, to the Committees on Energy and Commerce; the Judiciary; Foreign Affairs; Post Office and Civil Service; Ways and Means.

By Mr. GREEN (for himself, Mr. Wirth, Mr. Rinaldo, Mr. Scheuer, Mr. Horton, Mr. Garcia, Mr. Biaggi, and Mr. Markey), 6528—Cosponsors added, 9891, 12627

H.R. 2236—A bill to provide for the continuation of the National Diffusion Network; to the Committee on Education and Labor.

By Mr. KILDEE (for himself, Mr. D'Amours, Mr. de Lugo, Mr. Dwyer of New Jersey, Mr. Fauntroy, Mr. Ford of Michigan, Mr. Frank, Mr. Mitchell, Mr. Oberstar, Mr. Shelby, Mr. Walgren, Mr. Washington, and Mr. Wolpe), 6529—Cosponsors added, 7605, 8220, 14360, 15534, 20123, 23738

H.R. 2237—A bill to amend the Internal Revenue Code of 1954 to exclude from the gross income of any participant in any State or local government plan so much of any distribution from such plan as represents his allocable share of tax-exempt interest of such plan; to the Committee on Ways and Means.

By Mr. LENT, 6529—Cosponsors added, 33190

H.R. 2238—A bill to amend title 28 of the United States Code to reform habeas corpus procedures, and for other purposes; to the Committee on the Judiciary.

By Mr. LUNGREN (for himself, Mr. Kindness, Mr. Livingston, Mr. Dreier of California, and Mr. Corcoran), 6529

H.R. 2239—A bill to amend title 18 of the United States Code to reform the fourth amendment exclusionary rule; to the Committee on the Judiciary.

By Mr. LUNGREN (for himself, Mr. Kindness, Mr. Livingston, and Mr. Dreier of California), 6529

H.R. 2240—A bill to amend title 18 of the United States Code to establish procedures for imposition of the death penalty for Presidential assassination, and for other purposes; to the committee on the Judiciary.

By Mr. LUNGREN (for himself, Mr. Lagomarsino, Mr. Sam B. Hall, Jr., Mr. Kindness, Mr. Wilson, Mr. Denny Smith, Mr. Sunia, Mr. Gingrich, Mr. Lewis of California, Mr. Bereuter, Mr. Porter, Mr. Emerson, Mr. Badham, Mr. McCollum, Mr. Hansen of Utah, Mr. Dyson, Mr. Shumway, Mr. Anderson, and Mr. Hartnett), 6529—Cosponsors added, 23255

H.R. 2241—A bill to amend section 1963 of title 18, United States Code, and the Comprehensive Drug Abuse Prevention and Control Act of 1970 (21 U.S.C. 801 et seq.) to provide for the criminal forfeiture of the proceeds of racketeering activity, to provide for the sanction of criminal forfeiture for all felony drug offenses, to facilitate forfeitures in drug-related and racketeering cases, and for other purposes; jointly to the Committees on the Judiciary; Energy and Commerce.

By Mr. LUNGREN (for himself, Mr. Livingston, and Mr. Dreier of California), 6529

H.R. 2242—A bill to establish a grant program to provide for a centralized system of child care information and referral; to the Committee on Education and Labor.

By Ms. MIKULSKI (for herself, Ms. Ferraro, Mrs. Schroeder, Mrs. Kennelly, Ms. Oakar, Mr. Conable, Mrs. Boggs, Mrs. Collins, Mr. Perkins, and Mr. Miller of California), 6529—Cosponsors added, 14360, 18337, 23255, 27724, 30964

H.R. 2243—A bill to amend the National School Lunch Act to change the definition of "school" to eliminate the exclusion of certain nonprofit private schools from such definition; to the Committee on Education and Labor.

By Mr. PERKINS, 6529—Cosponsors added, 8220, 14430, 17193, 23255

H.R. 2244—A bill to amend the Clayton Act to allow certain indirect purchasers and sellers to bring antitrust actions, to allow the reduction of certain antitrust damage awards, and to improve the procedures for consensually resolving civil antitrust actions brought by the United States; to the Committee on the Judiciary.

By Mr. RODINO (for himself, Mr. Brooks, Mr. Edwards of California, Mr. Seiberling, and Mr. Hughes), 6529—Cosponsors added, 23738

H.R. 2245—A bill to establish objective criteria and procedures for closing and consolidating weather stations; to the Committee on Science and Technology.

By Mrs. SMITH of Nebraska, 6529

H.R. 2246—A bill to settle claims relating to certain allotted Indian lands of the White Earth Indian Reservation, quiet titles to such lands, and for other purposes; to the Committee on Interior and Insular Affairs.

By Mr. STANGELAND, 6529

H.R. 2247—A bill to revise, consolidate, and enact certain laws related to vessels and seamen as subtitle II of title 46, United States Code, "Shipping"; to the Committee on Merchant Marine and Fisheries.

By Mr. STUDDS (for himself, Mr. Jones of North Carolina, Mr. Biaggi, Mr. Young of Alaska, and Mr. Forsythe), 6529

H.R. 2248—A bill to amend title 5, United States Code, to provide that flight service station personnel be entitled to immediate retirement annuities under section 8336; to the Committee on Post Office and Civil Service.

By Mr. TAYLOR, 6529

H.R. 2249—A bill to promote economic revitalization and facilitate expansion of economic opportunity in the Caribbean Basin region; to the Committee on Ways and Means.

By Mr. AKAKA, 6529

H.R. 2250—A bill to provide a moratorium until June 30, 1986, on changes to the Federal Communications Commission rules regarding network television syndication, network television financial interest, and prime-time access; to the Committee on Energy and Commerce.

By Mr. WAXMAN (for himself, Mr. Wirth, Mr. Moorhead, Mr. Roybal, Mr. Panetta, Mr. Downey of New York, Mr. Edwards of California, Mr. Dixon, Mr. Pashayan, Mr. Miller of California, Mr. Torres, Mrs. Schroeder, Mr. Levine of California, Mrs. Boxer, Mr. Myers, Mr. Bosco, Mr. Berman, Mr. Fazio, Mr. Leland, Mr. Burton of California, Mr. Beilenson, Mr. Gore, Mr. Martinez, Mr. Mineta, Mr. Hawkins, Mr. Solarz, Mr. Brown of California, Mr. Bryant, Mr. Synar, Mr. Matsui, Mr. Dellums, Mr. Stark, Mr. Russo, Mr. Patterson, Mr. Lehman of California, Mr. Florio, Mr. Dymally, Mr. English, Mr. Heftel of Hawaii, and Mr. Coelho), 6529—Cosponsors added, 7426, 10481, 11483, 11932, 12252, 13007, 14068, 16898, 17193, 19175, 27146, 30336—Removal of cosponsors, 15841, 20223, 20276, 22328—Reported with amendments (H. Rept. 98-483), 30964—Rules suspended. Amended and passed House, 31429—Title amended, 31434—Referred to Committee on Commerce, Science, and Transportation, 32050

H.R. 2251—A bill to authorize the construction of the flood control project for the James River Basin at Richmond, Va. to the Committee on Public Works and Transportation.

By Mr. BLILEY (for himself, Mr. Bateman, Mr. Whitehurst, Mr. Daniel, Mr. Sisisky, Mr. Parris, Mr. Wolf, and Mr. Robinson), 6529

H.R. 2252—A bill to modify the Mississippi River and tributaries project to authorize improvements in the Memphis Harbor; to the Committee on Public Works and Transportation.

By Mr. FORD of Tennessee (for himself, Mr. Jones of Tennessee, and Mr. Sundquist), 6529

H.R. 2253—A bill to assure the production of an adequate supply of pure and wholesome milk to meet the needs of markets in the United States, to assure a reasonable level of return to dairy farmers and stable prices for dairy products for consumers, to stabilize a temporary imbalance in the supply and demand for dairy products, to enable milk producers to establish, finance and carry out a coordinated program of dairy product promotion to improve, maintain and develop markets for dairy products, and for other purposes; to the Committee on Agriculture.

By Mr. HARKIN (for himself, Mr. Jeffords, Mr. Albosta, Mr. Aspin, Mr. Bonior of Michigan, Mr. Carr, Mr. Daschle, Mr. Frost, Mr. Gaydos, Mr. Gunderson, Mr. Kogovsek, Mr. Roberts, Mr. Roth, Mr. Stangeland, Mr. Stenholm, Mr. Torricelli, Mr. Traxler, Mr. Volkmer, Mr. Weber, and Mr. Young of Missouri), 6529—Cosponsors added, 8454, 12252

H.R. 2254—A bill to amend the Immigration and Nat onality Act to establish a program to permit nationals of Mexico to enter the United States to perform temporary services or labor; jointly, to the Committees on the Judiciary; Ways and Means; Education and Labor; Foreign Affairs.

By Mr. LUNGREN (for himself, Mr. Thomas of California, Mr. Forsythe, Mr. Dannemeyer, Mr. Gingrich, and Mr. Badham), 6529

H.R. 2255—A bill to amend the provisions of the Internal Revenue Code of 1954 relating to controlled foreign corporations to make the constructive ownership rules inapplicable in determining deemed distributions to individuals with small individual and family interests in such corporations; to the Committee on Ways and Means.

By Mr. MATSUI, 6529

H.R. 2256—A bill to amend the Internal Revenue Code of 1954 to provide that income otherwise eligible to be taken into account in computing the section 936 credit shall not be ineligible merely by reason of being received in the United States; to the Committee on Ways and Means.

By Mr. MATSUI (for himself, Mr. Mineta, and Mr. Zschau), 6529

H.R. 2257—A bill to amend the National Labor Relations Act to authorize the Secretary of Labor to prohibit the awarding of Federal contracts to persons who have violated certain judicial orders or orders issued by the National Labor Relations Board; to the Committee on Education and Labor.

By Mr. MINISH, 6529

H.R. 2258—A bill to suspend the duty on certain benzoid chemicals until the close of June 30, 1986; to the Committee on Ways and Means.

By Mr. MOLLOHAN, 6529

H.R. 2259—A bill to suspend the duty on certain surface active agents until the close of June 30, 1986; to the Committee on Ways and Means.

By Mr. MOLLOHAN, 6529

H.R. 2260—A bill to authorize and direct the Secretary of the Army to correct certain erosion problems along the banks of the Warrior River near Moundville, Ala.; to the Committee on Public Works and Transportation.

By Mr. SHELBY, 6529

H.R. 2261—A bill for the relief of the Laka Tool & Stamping Co., Inc.; to the Committee on the Judiciary.

By Mr. LENT, 6530

H.R. 2262—A bill to clarify the circumstances under which territorial provisions in licenses to distribute and sell trademarked malt beverage products are lawful under the antitrust laws; to the Committee on the Judiciary.

By Mr. BROOKS, 6841—Cosponsors added, 8220, 8962, 9891, 10620, 12252, 12793, 14360, 16898, 19582, 23255, 23930, 25987, 28038, 30018, 30570, 33190—Removal of cosponsors, 16899, 28211

H.R. 2263—A bill to amend the Internal Revenue Code of 1954 to provide for the establishment of, and the deduction of contributions to, education savings accounts; to the Committee on Ways and Means.

By Mr. COATS, 6841—Cosponsors added, 12793, 14000, 14241, 16092, 27146

H.R. 2264—A bill to amend the Agricultural Act of 1949 to repeal the authority of the Secretary of Agriculture to make certain deductions from the proceeds of milk marketed commercially by producers; to the Committee on Agriculture.

By Mr. DASCHLE (for himself, Mr. Harkin, and Mr. Penny), 6841—Cosponsors added, 16092

H.R. 2265—A bill to reduce temporarily the duty on caffeine; to the Committee on Ways and Means.

By Mr. DOWNEY of New York (for himself and Mr. Frenzel), 6841

H.R. 2266—A bill to amend the Education Consolidation and Improvement Act of 1981, to improve the effectiveness of migrant education programs, to provide for use of the most recent available decennial census information, and for other purposes; to the Committee on Education and Labor.

By Mr. ERLENBORN, 6841

H.R. 2267—A bill to authorize funding for economic development and to provide assistance to unemployed and dislocated workers; jointly, to the Committees on Banking, Finance and Urban Affairs; Ways and Means; Public Works and Transportation; Energy and Commerce.

By Mr. FOGLIETTA, 6841

H.R. 2268—A bill to extend until October 1, 1993, the authorization for appropriations to the migratory bird conservation fund, and for other purposes; to the Committee on Merchant Marine and Fisheries.

By Mr. FORSYTHE (by request), 6842—Cosponsors added, 8454

H.R. 2269—A bill to provide special rules for the application of sections 4942 and 4943 of the Internal Revenue Code of 1954 to any private foundation the principal asset of which is a bank holding company; to the Committee on Ways and Means.

H.R. 2269—Continued

By Mr. FRENZEL (for himself and Mr. Dorgan), 6842

H.R. 2270—A bill to provide for uniform tariff treatment of pet toys; to the Committee on Ways and Means.

By Mr. GARCIA, 6842

H.R. 2271—A bill to amend the Bretton Woods Agreements Act to encourage reduction of trade barriers; to the Committee on Banking, Finance and Urban Affairs.

By Mr. GLICKMAN (for himself, Mr. Daschle, and Mr. Brown of Colorado), 6842—Cosponsors added, 8220, 9875, 11106, 16673

H.R. 2272—A bill to provide that public works projects of the Army Corps of Engineers in areas of high unemployment shall utilize not less than 40 percent local workers; to the Committee on Public Works and Transportation.

By Mr. GUARINI, 6842

H.R. 2273—A bill to amend section 209 of title 18, United States Code, by adding a new subsection (f); to the Committee on the Judiciary.

By Mr. SAM B. HALL, JR., 6842

H.R. 2274—A bill to amend title XVIII of the Social Security Act to provide that services furnished by a clinical psychologist shall be reimbursable under medicare when furnished by a health maintenance organization to a member of that organization; jointly to the Committees on Ways and Means; Energy and Commerce.

By Mr. HEFTEL of Hawaii, 6842

H.R. 2275—A bill to designate certain national forest system lands in the State of Vermont for inclusion in the National Wilderness Preservation System and for other purposes; to the Committee on Interior and Insular Affairs.

By Mr. JEFFORDS, 6842

H.R. 2276—A bill to amend the Omnibus Crime Control and Safe Streets Act of 1968 to increase the amount of death benefits payable to public safety officers; to the Committee on the Judiciary.

By Mrs. KENNELLY, 6842—Cosponsors added, 8772, 9691, 10820, 12252, 14430, 17812, 18799, 23930, 25967, 29243

H.R. 2277—A bill to amend section 203 of the Federal Property and Administrative Services Act of 1949 to require, prior to disposal, that notice and first right of refusal be given to certain previous holders of surplus real property suitable for agricultural uses; to the Committee on Government Operations.

By Mr. LATTA, 6842

H.R. 2278—A bill to amend the Export Administration Act of 1979 to make the recommendations of the Secretary of State on license applications for exports of crime control instruments binding on the Secretary of Commerce; to the Committee on Foreign Affairs.

By Mr. LEACH of Iowa, 6842

H.R. 2279—A bill to establish a national policy to provide for the timely notice, conduct, approval, and record of Federal land surveys, and for other purposes; to the Committee on Interior and Insular Affairs.

By Mr. LUJAN, 6842

H.R. 2280—A bill to provide early retirement benefits for atomic energy security guards and Energy Research and Development Administration couriers; to the Committee on Post Office and Civil Service.

By Mr. LUJAN, 6842

H.R. 2281—A bill to unify the export administration functions of the U.S. Government within the Office of Strategic Trade, to improve the efficiency and strategic effectiveness of export regulation while minimizing interference with the ability to engage in commerce, and for other purposes; to the Committee on Foreign Affairs.

By Mr. McCOLLUM, 6842

H.R. 2282—A bill to amend the Controlled Substances Act to provide for the therapeutic use of marihuana, and for other purposes; to the Committee on Energy and Commerce.

By Mr. McKINNEY (for himself, Mr. Paul, Mr. Whitehurst, Mr. Carney, Mr. Pritchard, Mr. Frank, Mr. Dannemeyer, Mr. Dellums, Mr. McEwen, Mr. Stokes, Mr. Frenzel, Mr. Beilenson, Mr. Green, Mr. Bonior of Michigan, Mr. Roemer, Mr. Rahall, Mrs. Snowe, Mr. Forsythe, Mr. Jeffords, Mr. D'Amours, Mr. LaFalce, Mr. Simon, Mr. Oberstar, Mr. Miller of California, Mr. Bevill, Mr. Gradison, Mr. Tauke, Mr. Vento, Mrs. Martin of Illinois, Mr. Weiss, Mr. O'Brien, Mr. Guarini, Mr. Brown of California, Mr. Edgar, Mr. Hughes, Mrs. Collins, Mr. Mitchell, Mr. Rinaldo, Mr. Conyers, Mr. Lantos, Mr. Gejdenson, Mr. Morrison of Connecticut, Mr. Marlenee, Mr. McGrath, Mr. Ford of Tennessee, Mr. Fazio, Mr. Fish, and Mr. Lehman of Florida), 6842—Cosponsors added, 24219

H.R. 2283—A bill to reform the Federal regulation of energy use and allocation, and for other purposes; jointly, to the Committees on Banking, Finance and Urban Affairs; Energy and Commerce.

By Mr. MOORHEAD (for himself, Mr. Ralph M. Hall, Mr. Broyhill, Mr. Corcoran, Mr. Dannemeyer, Mr. Oxley, Mr. Bliley, Mr. Loeffler, Mr. Gramm, and Mr. Nielson of Utah), 6842

H.R. 2284—A bill to promote the domestic recruiting of teachers for teaching positions in overseas dependents' schools of the Department of Defense, and for other purposes; to the Committee on Post Office and Civil Service.

By Ms. OAKAR, 6842

H.R. 2285—A bill to provide that certain amounts of the revenues received by the United States under leases on the Outer Continental Shelf shall be used to acquire petroleum products for the strategic petroleum reserve; jointly, to the Committees on Interior and Insular Affairs; Energy and Commerce; Rules.

By Mr. PATMAN, 6842

H.R. 2286—A bill to provide that U.S. citizenship shall be an eligibility requirement for any benefits wholly funded or administered by the Federal Government, and to terminate any Federal assistance toward any program of benefits in which such assistance is used to provide benefits to noncitizens; to the Committee on Government Operations.

By Mr. PAUL, 6842

H.R. 2287—A bill to authorize appropriations for fiscal year 1984 for the Armed Forces for procurement, for research, development, test, and evaluation, and for operation and maintenance, to prescribe personnel strengths for such fiscal year for the Armed Forces and for civilian employees of the Department of Defense, and for other purposes; to the Committee on Armed Services.

By Mr. PRICE (for himself and Mr. Dickinson) (by request), 6842

H.R. 2288—A bill to establish as an executive department of the Government of the United States a Department of Trade, and for other purposes; to the Committee on Government Operations.

By Mr. REGULA, 6842—Cosponsors added, 10481, 16092, 26324

H.R. 2289—A bill to amend the Federal Property and Administrative Services Act of 1949 to permit the disposal of surplus property to States and local governments for correctional facility use; to the Committee on Government Operations.

By Mr. STARK, 6842—Cosponsors added, 10481

H.R. 2290—A bill to require the Secretary of State, in exercising the authorities provided by the Foreign Missions Act, to consider the impact on local communities of acquisitions by foreign missions of property and other benefits within those communities and to consult with appropriate local governments in assessing such impact; to the Committee on Foreign Affairs.

By Mr. TORRICELLI, 6842

H.R. 2291—A bill to amend the Internal Revenue Code of 1954 to allow an additional year to amend governing instruments to meet requirements for gift of split interest to charity; to the Committee on Ways and Means.

By Mr. WRIGHT, 6842

H.R. 2292—A bill to provide comprehensive national policy dealing with national needs and objectives in the Arctic; to the Committee on Science and Technology.

By Mr. YOUNG of Alaska, 6842

H.R. 2293—A bill to amend the Office of Federal Procurement Policy Act, and for other purposes; to the Committee on Government Operations.

By Mr. BROOKS (for himself and Mr. Horton), 6842—Reported with amendments (H. Rept. 98-146), 12445—Rules suspended. Amended and passed House, 14212—Ordered held at desk, 14734—Amended and passed Senate (in lieu of S. 1001), 32550—Title amended, 32550—House concurs in Senate amendment, 33290—Amendments, 33290—Examined and signed in the Senate, 34683—Examined and signed in the House, 34225—Presented to the President, 34226—Approved [Public Law 98-191], 34227

H.R. 2294—A bill to amend title II of the Social Security Act to provide for the equitable distribution of the lump-sum death benefit and to provide that a monthly insurance benefit thereunder shall be paid for the month in which the recipient dies and that such benefit shall be payable for such month only to the extent proportionate to the number of days in such month preceding the date of the recipient's death; jointly, to the Committees on Ways and Means; Energy and Commerce.

By Mr. COYNE, 6842

H.R. 2295—A bill to amend title 10, United States Code, to eliminate the social security offset from annuities under the survivor benefit plan to the extent that any social security annuity of the survivor benefit plan annuitant is reduced because of a public retirement benefit received by the annuitant based on the annuitant's own employment; to the Committee on Armed Services.

By Mr. DYSON, 6842

H.R. 2296—A bill to provide the same annuity benefits to the surviving spouses of military retirees who died before September 21, 1972, but after their discharge or release from active duty, as are provided to the surviving spouses of former members who died before such date while serving on active duty after becoming eligible to retire; to the Committee on Armed Services.

By Mr. DYSON, 6842—Cosponsors added, 23930

H.R. 2297—A bill to amend the Communications Act of 1934 to authorize the Federal Communications Commission to regulate the entry of foreign telecommunications carriers into domestic U.S. telecommunications markets upon terms which are reciprocal with terms under which U.S. telecommunications carriers are permitted entry into the foreign markets involved; to the Committee on Energy and Commerce.

By Mr. ENGLISH, 6842

H.R. 2298—A bill to amend the Board for International Broadcasting Act of 1973 to provide for radio broadcasting to Cuba; to the Committee on Foreign Affairs.

By Mr. FASCELL (for himself, Mr. Broomfield, Mr. Gilman, Mr. Rinaldo, Mr. Ireland, Mr. Mica, Mr. Smith of Florida, Mr. Broyhill, Mr. Corcoran, and Mr. Corrada), 6843

H.R. 2299—A bill to provide for the enforcement of an arrangement between the United States and the Commission of the European Communities concerning imports of steel pipe and tube products; to the Committee on Ways and Means.

By Mr. SAM B. HALL, JR. (for himself, Mr. Ralph M. Hall, Mr. Hance, Mr. Wilson, Mr. Hightower, Mr. Bartlett, Mr. Leath of Texas, Mr. Fields, Mr. Andrews of Texas, Mr. Loeffler, Mr. Leland, Mr. Gonzalez, Mr. Stenholm, Mr. Wright, Mr. Vandergriff, Mr. Bryant, Mr. Pickle, Mr. Brooks, Mr. Ortiz, Mr. Coleman of Texas, and Mr. Kazen), 6843—Cosponsors added, 9691, 9875, 10820, 13620, 14430, 17193, 17812

H.R. 2300—A bill to provide that a former spouse of a Federal employee who is married to such employee for 10 years or more shall be entitled to a portion of such employee's annuity and to a portion of the annuity of any surviving spouse of such employee, and for other purposes; to the Committee on Post Office and Civil Service.

By Mrs. SCHROEDER, 6843—Cosponsors added, 12527, 14360, 18233, 24726

H.R. 2301—A bill to repeal the increase in the heavy truck use taxes and the retail taxes on heavy trucks and trailers, to restore the taxes on the manufacturers of trucks, trailers, tires, tubes, lubricating oil, and for other purposes; to the Committee on Ways and Means.

By Mr. HAMMERSCHMIDT, 6843

H.R. 2302—A bill to amend the Defense Department Overseas Teachers Pay and Personnel Practices Act; to the Committee on Post Office and Civil Service.

By Mr. HOYER, 6843

H.R. 2303—A bill entitled: "The National Art Bank Act of 1983"; to the Committee on Education and Labor.

By Mr. LANTOS, 6843—Cosponsors added, 11106, 23930

H.R. 2304—A bill to amend the Immigration and Nationality Act respecting powers and procedures in immigration emergencies, and for other purposes; to the Committee on the Judiciary.

By Mr. McCOLLUM (for himself and Mr. Shaw), 6843

H.R. 2305—A bill to amend the Federal Water Pollution Control Act to extend certain compliance dates; to the Committee on Public Works and Transportation.

By Mr. OBERSTAR, 6843—Cosponsors added, 22327

H.R. 2306—A bill to increase funding for low-income home energy assistance, to limit use of low-income home energy assistance funds made available in prior years, and to make data collecting and reporting requirements under the Low-Income Home Energy Assistance Act of 1981 more consistent with the purposes of such act; to the Committee on Energy and Commerce.

By Mr. SHARP, 6843—Cosponsors added, 8962, 10481

H.R. 2307—A bill to amend the Tribally Controlled Community College Assistance Act of 1978, and for other purposes; to the Committee on Education and Labor.

By Mr. SIMON (for himself, Mr. Perkins, Mr. Burton of California, Mr. Clay, Mr. Corrada, Mr. Kildee, Mr. Williams of Montana, Mr. Kogovsek, Mr. Washington, Mr. Udall, Mr. Oberstar, Mr. Fazio, Mr. Dorgan, Mr. Daschle, Mr. McNulty, Mr. Richardson, and Mr. Coleman of Missouri), 6843—Reported with amendments (H. Rept. 98-77), 10479—Debated, 10757—Failed of passage under suspension of the rules, 10766

H.R. 2308—A bill for the relief of Seyed Morteza Mahboubishariatpanahi, Sakineh H. Shirazibeheshi, and Atousa Mahboubishariatpanahi; to the Committee on the Judiciary.

By Mr. CHAPPELL, 6843

H.R. 2309—A bill for the relief of Mrs. Ruth Mitchell; to the Committee on the Judiciary.

By Mr. EDWARDS of California, 6843

H.R. 2310—A bill for the relief of Mordechai Dror; to the Committee on the Judiciary.

By Mr. HORTON, 6843

H.R. 2311—A bill for the relief of Samuel C. Willett; to the Committee on the Judiciary.

By Mr. LANTOS, 6843

H.R. 2312—A bill for the relief of Space Systems Laboratories, Inc. of Melbourne, Fla.; to the Committee on the Judiciary.

By Mr. NELSON of Florida, 6843

H.R. 2313—A bill to authorize the Smithsonian Institution to purchase land in Santa Cruz County, Ariz.; to the Committee on House Administration.

By Mr. BOLAND (for himself, Mr. Conte, and Mr. Mineta), 7421

H.R. 2314—A bill to amend the act of July 2, 1940, as amended, pertaining to appropriations for the Canal Zone biological area; to the Committee on Merchant Marine and Fisheries.

By Mr. BOLAND (for himself, Mr. Conte, and Mr. Mineta), 7421

H.R. 2315—A bill to insure adequate fuel oil for the at-sea training of State maritime academy students; to the Committee on Merchant Marine and Fisheries.

By Mrs. BOXER, 7421—Cosponsors added, 12252

H.R. 2316—A bill to reduce temporarily the duty on odd-shaped or fancy watch crystals to the rate applicable to round watch crystals; to the Committee on Ways and Means.

By Mr. CONABLE (for himself and Mr. Horton), 7421

H.R. 2317—A bill to amend the Small Business Act to provide assistance to areas of economic dislocation in the United States that is the result of drastic fluctuation in the value of the currency in a country contiguous to the United States; to the Committee on Small Business.

By Mr. de la GARZA, 7421

H.R. 2318—A bill to require the Interstate Commerce Commission to consider income from land grants in rail line abandonment and discontinuance proceedings, to require the forfeiture of railroad land grant lands in proportion to rail service abandonments, to authorize the Commission to protect the financial well-being of railroads controlled by other entities, and for other purposes; jointly, to the Committees on Energy and Commerce; Interior and Insular Affairs.

By Mr. DORGAN, 7421—Cosponsors added, 9875, 27146, 30964, 31526

H.R. 2319—A bill to give to the Board of Parole for the District of Columbia exclusive power and authority to release on parole, to terminate the parole of, and to modify the terms and conditions of the parole of, prisoners convicted of violating any of the District of Columbia, or any law of the United States applicable exclusively to the District; to the Committee on the District of Columbia.

By Mr. DYMALLY (for himself, Mr. Crockett, and Mr. Fauntroy), 7421

H.R. 2320—A bill to extend until July 1, 1986, the existing suspension of duty on certain textile fabrics used in the manufacture of hovecraft skirts; to the Committee on Ways and Means.

By Mr. EDGAR, 7421

H.R. 2321—A bill to amend the Commodity Credit Corporation Charter Act regarding the export of certain agricultural commodities; jointly, to the Committees on Foreign Affairs; Merchant Marine and Fisheries.

By Mr. EVANS of Iowa (for himself, Mr. Roberts, and Mrs. Smith of Nebraska), 7421—Cosponsors added, 14360

H.R. 2322—A bill to amend the Commodity Credit Corporation Charter Act regarding the export of agricultural commodities, and for other purposes; jointly, to the Committees on Merchant Marine and Fisheries; Foreign Affairs; Agriculture.

By Mr. EVANS of Iowa (for himself, Mr. Roberts, Mrs. Smith of Nebraska, and Mr. Tauke), 7421—Cosponsors added, 14360

H.R. 2323—A bill to amend title 38, United States Code, to extend by 3 years the period during which Vietnam-era veterans may request psychological readjustment counseling from the Veterans' Administration and to direct the Administrator of Veterans' Affairs to carry out a comprehensive study of the prevalence of posttraumatic stress disorder and related readjustment problems among Vietnam-era veterans; to the Committee on Veterans' Affairs.

By Mr. EVANS of Illinois (for himself, Mr. Edgar, Mr. Smith of New Jersey, Ms. Kaptur, Mr. Biliraki, Mr. Richardson, and Mrs. Boxer), 7422—Cosponsors added, 8454, 9620, 9875, 10820, 12527, 14360, 15154

H.R. 2324—A bill to prohibit the Secretaries of the military departments from contracting out firefighting and base security functions at military installations; to the Committee on Armed Services.

By Mr. FAZIO, 7422—Cosponsors added, 9288, 11106, 15723

H.R. 2325—A bill to amend chapter 81 of title 5, United States Code, to establish the rebuttable presumption that, in the case of any Federal firefighter, any injury in the form of heart trouble, pneumonia, or any hernia was proximately caused by the performance of such firefighter's duty; to the Committee on Education and Labor.

H.R. 2326—Continued
By Mr. FAZIO, 7422

H.R. 2328—A bill to designate components of the national wilderness preservation system in the State of Florida; jointly, to the Committees on Agriculture; Interior and Insular Affairs.
By Mr. FUQUA, 7422

H.R. 2327—A bill to amend title 5, United States Code, to make regulations more cost effective, to insure review of rules, to improve regulatory planning and management, to enhance public participation in the regulatory process, and for other purposes; to the Committee on the Judiciary.
By Mr. SAM B. HALL, Jr., 7422

H.R. 2329—A bill to repeal withholding on interest and dividends and, to compensate for the revenue reduction resulting from such repeal, to impose a tax on imported petroleum products; to the Committee on Ways and Means.
By Mr. HANCE, 7422

H.R. 2329—A bill to amend section 97 of title 28, United States Code, to permit Federal district court to be held in Hopkinsville, Ky.; to the Committee on the Judiciary.
By Mr. HUBBARD, 7422

H.R. 2330—A bill to provide for liability and compensation for personal injury, illness, and economic loss resulting from releases of hazardous substances into the environment; jointly, to the Committees on Energy and Commerce; Education and Labor; the Judiciary.
By Mr. LaFALCE , 7422

H.R. 2331—A bill to amend the Internal Revenue Code of 1954 to increase the investment credit for the purchase of used telecommunications property which effectuates policies of the Federal Communications Commission and to provide that the nonrecognition of gain on FCC—certified sales or exchanges of radio broadcasting stations shall apply to systems of communication by wire or radio; to the Committee on Ways and Means.
By Mr. LELAND (for himself, Mr. Rangel, Mrs. Collins, Mr. Wirth, Mr. Waxman, Mr. Mitchell, Mr. Swift, and Mr. Markey), 7422—Cosponsors added, 12793

H.R. 2332—A bill to amend the Vocational Education Act of 1963 to make grants to the States for high-technology vocational education programs; to the Committee on Education and Labor.
By Mr. MILLER of California (for himself, Mr. Barnes, Mr. Bates, Mr. Berman, Mr. Bevill, Mr. Biaggi, Mr. Bonior of Michigan, Mrs. Boxer, Mr. Brown of California, Mr. Burton of California, Mr. Clay, Mr. Collins, Mr. Corrada, Mr. Crockett, Mr. Daniel, Mr. de Lugo, Mr. Dixon, Mr. Downey of New York, Mr. Dwyer of New Jersey, Mr. Dyson, Mr. Dymally, Mr. Eckart, Mr. Edgar, Mr. Edwards of California, Mr. Evans of Iowa, Mr. Fauntroy, Mr. Fazio, Mr. Foglietta, Mr. Frank, Mr. Garcia, Mr. Gejdenson, Mr. Gore, Mrs. Hall of Indiana, Mr. Harrison, Mr. Hawkins, Mr. Heftel of Hawaii, Mr. Hertel of Michigan, Mr. Horton, Mr. Hughes, Mr. Kildee, Mr. LaFalce, Mr. Lehman of Florida, Mr. Leland, Mr. Long of Louisiana, Mr. Lowry of Washington, Mr. Markey, Mrs. Martin of Illinois, Mr. Martinez, Mr. McHugh, Ms. Mikulski, Mr. Mineta, Mr. Mitchell, Mr. Moakley, Mr. Mrazek, Mr. Murphy, Mr. Nelson of Florida, Mr. Oberstar, Mr. Panetta, Mr. Patman, Mr. Rahall, Mr. Rangel, Mr. Ratchford, Mr. Roe, Mr. Smith of Florida, Mr. Staggers, Mr. Stark, Mr. Stokes, Mr. Tallon, Mr. Torres, Mr. Vento, Mr. Washington, Mr. Weaver, Mr. Weiss, Mr. Williams of Montana, Mr. Wilson, and Mr. Won Pat), 7422—Cosponsors added, 26211

H.R. 2333—A bill to increase funding for low-income home energy assistance, to improve accountability with respect to the use of funds under the Low-Income Home Energy Assistance Act of 1981, and for other purposes; to the Committee on Energy and Commerce.
By Mr. OTTINGER, 7422

H.R. 2334—A bill to direct the Secretary of Transportation to carry out a highway project to redesign and reconstruct the interchange connecting Interstate Routes I-395 and I-495 Springfield, Va., for the purpose of improving the safety of the interchange; to the Committee on Public Works and Transportation.
By Mr. PARRIS (for himself and Mr. Wolf), 7422

H.R. 2336—A bill to provide for a temporary suspension of the duty on 2-(4-aminophenyl)-6-methylbenzothiazole-7-sulfonic acid until January 1, 1986; to the Committee on Ways and Means.
By Mr. SOLOMON, 7422

H.R. 2336—A bill to provide for a suspension of the duty on 6-amino-1-naphthol-3-sulfonic acid until January 1, 1986; to the Committee on Ways and Means.
By Mr. SOLOMON, 7422

H.R. 2337—A bill to amend the Internal Revenue Code of 1954 to repeal the highway use tax on heavy trucks and to increase the tax on diesel fuel used in heavy trucks; to the Committee on Ways and Means.
By Mr. STANGELAND, 7422

H.R. 2338—A bill to amend the Internal Revenue Code of 1954 to allow a tax credit for investment in multipurpose agricultural structures or other buildings designed primarily for grain storage; to the Committee on Ways and Means.
By Mr. STANGELAND, 7422

H.R. 2339—A bill to exclude from gross income, for purposes of Federal income tax, interest paid to sellers of agricultural land purchased with loans made by such sellers to certain farmers and ranchers and insured under the Consolidated Farm and Rural Development Act; to the Committee on Ways and Means.
By Mr. STANGELAND, 7422—Cosponsors added, 12793

H.R. 2340—A bill to amend the National School Lunch Act to provide that income used for certain special hardship conditions shall not be included as income for purposes of determining eligibility for free or reduced-price lunches; to the Committee on Education and Labor.
By Mr. WEISS, 7422

H.R. 2341—A bill to amend the National School Lunch Act to eliminate as a condition of eligibility for receipt of free or reduced-price lunches that the social security account numbers of all adult members of household be provided on the application for such assistance; to the Committee on Education and Labor.
By Mr. WEISS (for himself, Mr. Ford of Michigan and Mr. Williams of Montana), 7422

H.R. 2342—A bill to amend the act of August 27, 1935, to provide for the administration, maintenance, and operation of the Institute of American Indian Arts by the Indian Arts and Crafts Board; to the Committee on Interior and Insular Affairs.
By Mr. YATES, 7422—Cosponsors added, 10820

H.R. 2343—A bill to prohibit the importation, manufacture, sale, purchase, transfer, receipt, or transportation of handguns, in any manner affecting interstate or foreign commerce, except for or by members of the Armed Forces, law enforcement officials, and, as authorized by the Secretary of the Treasury, licensed importers, manufacturers, dealers, and pistol clubs; to the Committee on the Judiciary.
By Mr. YATES, 7422

H.R. 2344—A bill to amend title 42, United States Code, chapter 7, subchapter II to reduce from 10 to 5 years the length of time a divorced woman's marriage to an insured individual must have lasted in order for her to qualify for wife's or widow's benefits on his wage record; to the Committee on Ways and Means.
By Mr. YATES, 7422

H.R. 2345—A bill to extend to all unmarried individuals the full tax benefits of income splitting now enjoyed by married individuals filing joint returns; to the Committee on Ways and Means.
By Mr. YATES, 7422

H.R. 2346—A bill to encourage increased use of public transit systems by amending chapter 1 of title 26, United States Code, to allow a credit against individual income taxes for funds expended by a taxpayer for payment of public transit fares from his or her residence to his or her place of employment and from his or her place of employment to his or her residence; to the Committee on Ways and Means.
By Mr. YATES, 7422

H.R. 2347—A bill to amend chapter 1 of title 26, United States Code, to allow a deduction to tenants of houses or apartments for their proportionate share of the taxes and interest paid by their landlords; to the Committee on Ways and Means.
By Mr. YATES, 7422—Cosponsors added, 10481

H.R. 2348—A bill to amend the act establishing the U.S. Holocaust Memorial Council; jointly, to the Committees on House Administration, Interior and Insular Affairs; Post Office and Civil Service.
By Mr. YATES, 7422—Cosponsors added, 20123

H.R. 2349—A bill to authorize supplemental international security and development assistance for urgent purposes for the fiscal year 1983, and for other purposes; to the Committee on Foreign Affairs.
By Mr. ZABLOCKI (for himself and Mr. Broomfield), 7422

H.R. 2350—A bill to amend the Public Health Service Act to revise and extend the authorities under that act relating to the National Institutes of Health and the National Research Institutes, and for other purposes; to the Committee on Energy and Commerce.
By Mr. WAXMAN (for himself, Mr. Scheuer, Mr. Luken, Mr. Walgren, Ms. Mikulski, Mr. Shelby, Mr. Wyden, Mr. Sikorski, Mr. Ottinger, and Mr. Wirth), 7422—Cosponsors added, 11106, 11180—Reported with amendments (H. Rept. 98-191), 12526—Made special order (H. Res. 208), 13617—Amendments, 20124, 20276, 20668, 22328, 24220, 32301, 33430, 33445, 33450, 33454—Debated, 20623, 33400—Amended and passed House, 33463—Referred to Committee on Labor and Human Resources, 34429

H.R. 2351—A bill to improve west coast fishery management; to the Committee on Merchant Marine and Fisheries.

By Mr. ANDERSON (for himself, Mr. Lagomarsino, Mr. Panetta, Mr. Hunter, Mr. Bosco, Mr. Bates, Mrs. Boxer, Mr. Chappie, Mr. Fazio, Mr. Lantos, Mr. Lewis of California, Mr. Lungren, Mr. Martinez, Mr. Matsui, Mr. Mineta, Mr. Pashayan, Mr. Shumway, and Mr. Zschau), 7423—Cosponsors added, 8962, 9891, 19175, 20123, 20275, 21517, 24347

H.R. 2352—A bill to amend title 23, United States Code, to encourage the establishment by States of effective child passenger safety programs, and for other purposes; to the Committee on Public Works and Transportation.
By Mr. BARNES (for himself and Mr. Gore), 7423—Cosponsors added, 17193, 20123, 24819, 29459

H.R. 2353—A bill to amend the "Deepwater Port Act of 1974" and for other purposes; jointly, to the Committees on Merchant Marine and Fisheries; Public Works and Transportation.
By Mr. BREAUX (for himself, Mrs. Boggs, Mr. Huckaby, Mr. Livingston, Mr. Long of Louisiana, Mr. Moore, Mr. Roemer, and Mr. Tauzin), 7423—Reported with amendments (H. Rept. 98-519, Pt. I), 31844

H.R. 2354—A bill to amend the treatment of earnings under the AFDC program, to increase the amount of the funds available for social services block grants, to make permanent the present temporary provisions authorizing continued payment of SSI benefits to individuals who work despite severe medical impairment, and to make permanent the present temporary provisions authorizing Federal payments for dependent children voluntarily placed in foster care; to the Committee on Ways and Means.
By Mr. FORD of Tennessee, 7423

H.R. 2355—A bill to establish an emergency program of job training assistance for disabled veterans and veterans of the Vietnam era; to the Committee on Veterans' Affairs.
By Mr. LEATH of Texas (for himself, Mr. Solomon, Mr. Montgomery, Mr. Hammerschmidt, Mr. Edgar, Mr. Evans of Illinois, Ms. Kaptur, Mr. Slattery, Mr. Richardson, and Mr. Hefner), 7423—Cosponsors added, 7899, 9288, 9675, 10820, 11106, 11932—Reported with amendments (H. Rept. 98-116), 12444—Debated, 14537—Rules suspended. Amended and passed House, 14576—Ordered placed on calendar, 15271—Amended and passed Senate, 15977—House concurs in Senate amendment to House amendment with amendment, 22192—Senate concurs in House amendments, 22545—Examined and signed in the Senate, 22662—Examined and signed in the House, 23244—Presented to the President, 23733—Approved [Public Law 98-77], 26909

H.R. 2356—A bill to amend the Immigration and Nationality Act to provide for a U.S. Immigration Court, to reform adjudication procedures and asylum, and for other purposes; to the Committee on the Judiciary.
By Mr. McCOLLUM (for himself, Mr. Sam B. Hall, Jr., Mr. Lewis of Florida, Mr. Bennett, Mr. MacKay, Mr. Hutto, Mr. Chappell, Mr. Fuqua, Mr. Gibbons, Mr. Young of Florida, Mr. Nelson of Florida, Mr. Bilirakis, Mr. Ireland, Mr. Mack, Mr. Mica, Mr. Shaw, Mr. Lehman of Florida, Mr. Fascell, and Mr. Smith of Florida), 7423

H.R. 2357—A bill to provide for an increase in the number of members of the Congressional Award Board, and for other purposes; to the Committee on Education and Labor.
By Mr. MICHEL, 7423—Cosponsors added, 9402—Debated, 11441—Rules suspended. Amended and passed House, 11451—Laid on table, 11452

H.R. 2358—A bill to extend the Export-Import Bank Act of 1945, as amended; to the Committee on Banking, Finance and Urban Affairs.
By Mr. NEAL, 7423

H.R. 2359—A bill to increase from $1,000,000 to $2,000,000 the amount of any small shore and beach restoration project which the Secretary of the Army is authorized to construct without specific authorization by Congress; to the Committee on Public Works and Transportation.
By Mr. PEPPER, 7423—Cosponsors added, 7899

H.R. 2360—A bill to require all nationals of Communist countries to register with the Attorney General before engaging in certain activities involving Members of Congress and congressional employees; to the Committee on the Judiciary.
By Mr. RITTER, 7423—Cosponsors added, 26038, 30016

H.R. 2361—A bill to amend the Immigration and Nationality Act to revise and reform the immigration and nationality laws, and for other purposes; to the Committee on the Judiciary.
By Mr. ROYBAL, 7423—Cosponsors added, 9675, 11932

H.R. 2362—A bill to provide for the reorganization of the Environmental Protection Agency by the establishment of an independent regulatory commission, and for other purposes; to the Committee on Government Operations.
By Mr. SCHEUER (for himself, Mr. Udall, Mrs. Schneider, and Mr. Moakley), 7423—Cosponsors added, 21751

H.R. 2363—A bill to establish an emergency rental assistance program to prevent widespread evictions of tenants resulting from the temporary loss of employment and income; to the Committee on Banking, Finance and Urban Affairs.
By Mr. SCHUMER, 7423

H.R. 2364—A bill to establish a program of financial assistance to encourage the construction and rehabilitation of multifamily rental and cooperative housing projects for persons without other reasonable and affordable housing alternatives in the private market; to the Committee on Banking, Finance and Urban Affairs.
By Mr. SCHUMER, 7423—Cosponsors added, 16673

H.R. 2365—A bill to establish an Interagency Committee on Arson Control to coordinate Federal antiarson programs, to amend certain provisions of the law relating to programs for arson investigation, prevention, and detection, and for other purposes; jointly, to the Committees on Banking, Finance and Urban Affairs, the Judiciary, and Science and Technology.
By Mr. SOLARZ, 7423

H.R. 2366—A bill to provide for the reimbursement of certain Indian Tribes for expenses incurred by such tribes for community impact planning activities related to planning for the then potential deployment of the MX missile system; jointly, to the Committees on Interior and Insular Affairs; Armed Services.
By Mrs. VUCANOVICH (for herself and Mr. Marriott), 7423

H.R. 2367—A bill to amend the Consumer Product Safety Act to extend it for 5 fiscal years, and for other purposes; to the Committee on Energy and Commerce.
By Mr. WAXMAN (for himself and Mr. Downey of New York), 7423

H.R. 2368—A bill to provide a comprehensive system of liability and compensation for oil spill damage and removal costs, and for other purposes; jointly, to the Committees on Public Works and Transportation; Merchant Marine and Fisheries.
By Mr. YOUNG of Alaska, 7423

H.R. 2369—A bill to prevent the temporary termination of the Federal Supplemental Compensation Act of 1982; to the Committee on Ways and Means.
By Mr. FORD of Tennessee, 7423—Passed House, 7402—Passed Senate, 7299—Examined and signed in the Senate, 7557—Examined and signed in the House, 7601—Presented to the President, 7601—Approved [Public Law 98-13], 10405

H.R. 2370—A bill to amend the Communications Act of 1934 to quantify public responsibility requirements for television and radio broadcasters, to deregulate certain aspects of television and radio broadcasting, and for other purposes; to the Committee on Energy and Commerce.
By Mr. SWIFT, 7423—Cosponsors added, 16799

H.R. 2371—A bill to amend the Securities Exchange Act of 1934 to provide uniform margin requirements in transactions involving the acquisition of securities of certain U.S. corporations by non-U.S. persons where such acquisition is financed by non-U.S. lenders, to specify a private right of action for violations of margin requirements, and for certain other purposes; to the Committee on Energy and Commerce.
By Mr. BRYANT, 7423

H.R. 2372—A bill to recognize the organization known as the Navy Wives Clubs of America; to the Committee on the Judiciary.
By Mr. FORD of Tennessee, 7423—Cosponsors added, 10670, 11483, 12527, 15723, 18233, 18916, 34222

H.R. 2373—A bill to repeal the provisions of the Tax Equity and Fiscal Responsibility Act of 1982 relating to withholding on interest and dividends, to amend the Internal Revenue Code of 1954 to require additional information in statements required to be furnished to persons receiving interest or dividends and to increase the amounts of the additions to tax for failure to report, or pay the tax on, income in the form of interest and dividends, and for other purposes; to the Committee on Ways and Means.
By Mr. GLICKMAN (for himself, Mr. Gekas, and Mr. Wortley), 7423—Cosponsors added, 8220, 8962

H.R. 2374—A bill to amend part D of title IV of the Social Security Act and title 11 of the United States Code to provide for improvements in the child support enforcement program; to the Committee on Ways and Means.
By Mrs. KENNELLY (for herself, Mrs. Schroeder, Mr. Stark, Mr. Matsui, Mr. Heftel of Hawaii, Mr. Guarini, Mr. Conable, Mr. Biaggi, Ms. Ferraro, and Ms. Mikulski), 7423—Cosponsors added, 11623, 13007, 14360, 15841, 18337, 19175, 23255, 25188, 26800, 27724, 29243, 30570, 32202

H.R. 2375—A bill to amend the Public Works and Economic Development Act of 1965 to assist communities and industries through special economic development

H.R. 2375—Continued
and adjustment assistance, to amend the Small Business Act to provide additional credit to certain businesses located in distressed areas, to amend the Small Business Investment Act of 1958 to encourage small business investment companies to make further investments in distressed areas, to amend the Internal Revenue Code of 1954 to provide tax incentives for businesses located in such areas, and for other purposes; jointly, to the Committees on Public Works and Transportation; Banking, Finance and Urban Affairs; Small Business; and Ways and Means.

By Mr. NOWAK (for himself and Mr. Williams of Ohio), 7423

H.R. 2376—A bill to repeal the withholding of tax from interest and dividends; to the Committee on Ways and Means.

By Mr. SAWYER, 7423

H.R. 2377—A bill to amend title 11, United States Code, to improve the protections for shopping centers and their tenants under the Bankruptcy Code; to the Committee on the Judiciary.

By Mr. SAWYER (for himself and Mr. Lungren), 7423—Cosponsors added, 7899, 9875, 13392, 14241, 15723, 25188, 27146, 28211

H.R. 2378—A bill to authorize an increase in the U.S. quota in the International Monetary Fund, to require the rescheduling of short-term debt incurred by certain countries, and to impose certain restrictions on financial institutions with respect to their lending to foreign countries; to the Committee on Banking, Finance and Urban Affairs.

By Mr. SCHUMER, 7424

H.R. 2379—A bill to provide for the protection and management of the national park system, and for other purposes; to the Committee on Interior and Insular Affairs.

By Mr. SEIBERLING (for himself, Mr. Bereuter, Mr. Udall, Mr. Burton of California, Mr. Won Pat, Mr. Weaver, Mr. Markey, Mr. Corrada, Mr. Vento, Mr. Patterson, Mr. Kildee, Mr. de Lugo, Mr. Gejdenson, Mr. Kostmayer, Mr. Moody, Mr. Clarke, Mr. McNulty, Mr. Lehman of California, Mr. Pritchard, Mr. Frank, Mr. Bonior of Michigan, Mr. Sunia, Mr. Minish, Mr. Bellenson, Mr. Fazio, Mr. Ottinger, Mr. Feighan, Mr. Fascell, Mr. Parris, Mr. Wolf, Mr. Bosco, Mr. Goodling, Mr. Gingrich, Mr. Roe, Ms. Mikulski, Mr. Daub, Mr. Williams of Montana, Mr. Ratchford, Mr. Forsythe, Mr. Volkmer, Ms. Kaptur, Mr. Smith of Florida, Mr. Guarini, Mr. Edwards of California, Mr. Ortiz, Mr. Fauntroy, Mr. Rodino, Mr. Howard, Mr. Long, of Maryland, Mr. Kastenmeier, Mr. Lehman of Florida, Mr. Porter, Mr. Hoyer, Mr. Corcoran, Mr. Foglietta, Mr. Matsui, Mr. Thomas of Georgia, Mrs. Boxer, Mr. Mitchell, Mr. Bedell, Mr. Hall of Ohio, Mr. Ford of Tennessee, Mr. Hughes, Mr. Dwyer of New Jersey, Mr. AuCoin, Mr. Wirth, Mr. Coelho, Mr. Miller of California, Mr. Lowry of Washington, Mr. Levitas, Mr. Wyden, Mr. Brown of California, Mr. Bonker, Mr. Mineta, Mr. Rahall, Mrs. Schroeder, Mr. Lagomarsino, Mr. Clinger, Mr. Huckaby, Mr. Schumer, Mr. Lujan, Mr. Hyde, Mr. Chandler, Mr. Carr, Mr. Mollohan, and Mr. Berman), 7424—Cosponsors added, 9620, 10820—Reported with amendments (H. Rept. 98-170), 12446—Amendments, 22328, 26945, 27085, 27088, 27090, 27103, 27104, 27105—Made special order (H. Res. 298), 22725—Debated, 26932, 27082—Amended and passed House, 27106—Referred to Committee on Energy and Natural Resources, 27537

H.R. 2380—A bill to amend the Bankruptcy Act to provide that judgment debts resulting from a liability which is based on driving while intoxicated shall not be discharged; to the Committee on the Judiciary.

By Mr. SEIBERLING, 7424—Cosponsors added, 13392, 13620, 14609, 20123, 30336

H.R. 2381—A bill to amend the Tariff Act of 1930 to exempt from duties equipments and repairs to certain vessels, and for other purposes; to the Committee on Ways and Means.

By Mr. SNYDER, 7424

H.R. 2382—A bill to amend the Communications Act of 1934 in order to establish new procedures for the renewal, assignment, and transfer of broadcast licenses, to provide certain deregulation of broadcast services, and for other purposes; to the Committee on Energy and Commerce.

By Mr. TAUKE (for himself and Mr. Tauzin), 7424—Cosponsors added, 8556, 10481, 11623, 12527, 13620, 14360, 15154, 15841, 16673, 18233, 18473, 19808, 20667, 21517, 22327, 23255, 24218, 25525, 26945, 27724, 29069, 33585

H.R. 2383—A bill to amend the act of March 3, 1911, (36 Stat. 1077) to remove restrictions on the use of the Springfield Confederate Cemetery, Springfield, Mo.; to the Committee on Veterans' Affairs.

By Mr. TAYLOR, 7424

H.R. 2384—A bill to repeal the increase in use taxes on heavy trucks and the retail taxes on heavy trucks and trailers, to restore the taxes on the manufacturers of trucks, trailers, tires, and tubes, to repeal certain provisions of the Internal Revenue Code of 1954 relating to the reporting to tips in the case of certain food and beverage establishments, and for other purposes; to the Committee on Ways and Means.

By Mr. WATKINS, 7424

H.R. 2385—A bill to amend the Communications Act of 1934 to provide equity to daytime radio broadcasters; to the Committee on Energy and Commerce.

By Mr. WEBER (for himself, Mr. Bliley, Mr. Robert F. Smith, Mr. Daschle, Mr. Daniel B. Crane, Mr. Dorgan, Mr. Stangeland, Mr. Gregg, Mr. Paul, Mr. Oxley, Mr. Lundine, Mr. Oberstar, Mr. Madigan, Mr. Corcoran, Mr. Chappie, Mr. Penny, Mrs. Vucanovich, Mr. Sikorski, Mr. Jeffords, Mr. Tauke, Mr. Gingrich, and Mr. Rose), 7424—Cosponsors added, 9288, 14000, 19175, 23930, 28659

H.R. 2386—A bill for the relief of Braun Green; to the Committee on the Judiciary.

By Mr. HANSEN of Utah, 7425

H.R. 2387—A bill for the relief of Benjamin B. Doeh; to the Committee on the Judiciary.

By Mr. LOWERY of California, 7425—Reported with amendments (H. Rept. 98-495), 31525

H.R. 2388—A bill for the relief of Samuel C. Willett; to the Committee on the Judiciary.

By Mr. MOORHEAD, 7425

H.R. 2389—A bill for the relief of the estate of Elizabeth Schultz Rabe; to the Committee on the Judiciary.

By Mrs. VUCANOVICH, 7425—Reported (H. Rept. 98-435), 29068—Passed House, 30261—Referred to Committee on Finance, 30396

H.R. 2390—A bill for the relief of Oikos, Inc., and the Nevada Opera Association, both of Reno, Nev.; to the Committee on Ways and Means.

By Mrs. VUCANOVICH, 7425

H.R. 2391—A bill to amend title 38, United States Code, to increase the rate of disability compensation for disabled veterans, to increase the rate of dependency and indemnity compensation for survivor spouse and children, and for other purposes; to the Committee on Veterans' Affairs.

By Mr. APPLEGATE (for himself, Mr. Montgomery, Mr. Hammerschmidt, Mr. McEwen, and Mr. Hefner), 7603—Cosponsors added, 14068, 14698

H.R. 2392—A bill to amend title 38, United States Code, to modify the rule for the effective date of certain adjustments in compensation in the case of hospitalized veterans; to the Committee on Veterans' Affairs.

By Mr. APPLEGATE (by request), 7603—Cosponsors added, 12252

H.R. 2393—A bill to amend title 38, United States Code, to include within the definition of "child" for purposes of veterans' benefits any adopted child of a veteran who becomes permanently incapable of self-support before the age of 18; to the Committee on Veterans' Affairs.

By Mr. APPLEGATE (by request), 7603

H.R. 2394—A bill to amend title 38, United States Code, to add the disease lupus erythematosis to the list of chronic diseases that are considered to be service connected for purposes of veterans' benefits if occurring within 1 year from the date of a veteran's separation from service; to the Committee on Veterans' Affairs.

By Mr. APPLEGATE (by request), 7603—Cosponsors added, 12252

H.R. 2395—A bill to extend the Wetlands Loan Act; to the Committee on Merchant Marine and Fisheries.

By Mr. BREAUX (for himself and Mr. Forsythe), 7603—Reported with amendments (H. Rept. 98-132), 12445—Rules suspended. Amended and passed House, 29992—Referred to Committee on Environment and Public Works, 30210—Committee discharged. Ordered placed on the calendar, 32647—Amended and passed Senate (in lieu of S. 1284), 33654—House concurs in Senate amendment, 33399—Amendments, 33399—Examined and signed in the Senate, 34683—Examined and signed in the House, 34225—Presented to the President, 34226—Approved [Public Law 98-200], 34227

H.R. 2396—A bill to increase the percentage of national forest revenues payable to the States in which such forests are situated, and for other purposes; jointly, to the Committees on Agriculture; Interior and Insular Affairs.

By Mr. EMERSON, 7603

H.R. 2397—A bill to improve the educational achievement of educationally deprived children by expanding opportunities for their parents to choose schools that best meet their needs, to foster diversity and competition among school programs for educationally deprived children, to increase private sector involvement in providing educational programs for educationally deprived children, and for other purposes; to the Committee on Education and Labor.

By Mr. ERLENBORN, 7603

H.R. 2398—A bill to amend title 18, United States Code, to require the U.S. Parole Commission and the Bureau of Prisons to provide routinely to State and local law enforcement agencies certain information regarding individuals who are released from Federal penal institutions before the termination of their sentences, and for other purposes; to the Committee on the Judiciary.

By Mr. FAZIO, 7603

H.R. 2399—A bill to amend the Internal Revenue Code of 1954 to provide special rules for the application of section 4943 of the Internal Revenue Code of 1954 to any private foundation the principal asset of which is a bank holding company; to the Committee on Ways and Means.

By Mr. FRENZEL (for himself and Mr. Dorgan), 7603

H.R. 2400—A bill to require that programs financed through the Federal Financing Bank be included in the Federal budget, and for other purposes; jointly, to the Committees on Banking, Finance and Urban Affairs; Ways and Means.

By Mr. GRADISON, 7603

H.R. 2401—A bill to amend the Internal Revenue Code of 1954 to restore prior law with respect to the rate of the tax on the use of heavy trucks and trailers; to the Committee on Ways and Means.

By Mr. HANCE, 7603

H.R. 2402—A bill to authorize appropriations for the maritime construction differential subsidy for fiscal year 1984, to promote a strong U.S. merchant marine, and for other purposes; to the Committee on Merchant Marine and Fisheries.

By Mr. McKERNAN (for himself, Mr. Donnelly, Mrs. Schneider, Ms. Mikulski, Mr. Tauzin, Mrs. Boxer, Mr. Oberstar, Mr. Bateman, Mr. Mavroules, and Mrs. Boggs), 7603—Cosponsors added, 9288

H.R. 2403—A bill to protect the rights of individuals guaranteed by the Constitution of the United States and to prevent unwarranted invasion of their privacy by prohibiting the use of polygraph equipment for certain purposes; jointly, to the Committees on the Judiciary; Education and Labor.

By Mr. McKINNEY, 7604—Cosponsors added, 8772, 10820, 12252, 14609, 34222

H.R. 2404—A bill to amend title 18, United States Code, to modify certain procedures applicable to parole determinations, to require the U.S. Parole Commission to make available to State and local law enforcement agencies certain information regarding paroles, and for other purposes; to the Committee on the Judiciary.

By Mr. MATSUI, 7604

H.R. 2405—A bill to amend titles IV and XVI of the Social Security Act to prohibit fugitive felons from receiving aid or assistance under the AFDC and SSI programs; to the Committee on Ways and Means.

By Mr. MATSUI (for himself and Mr. Fazio), 7604

H.R. 2406—A bill to amend the Internal Revenue Code of 1954 to establish a nationally uniform deep-draft vessel tax for the purpose of financing operations and maintenance of deep-draft commercial channels and harbors; to fund a percentage of new channel improvements; and to provide an expedited procedure for the permitting of navigation improvement projects and related landside facilities in deep-draft ports, and for other purposes; jointly, to the Committees on Public Works and Transportation; Ways and Means.

By Mr. MATSUI (for himself, Mr. Whitehurst, Mr. Bateman, Mrs. Boggs, Mr. Fazio, Mr. Hutto, Mr. Jones of North Carolina, Mr. Sisisky, and Mr. Thomas of Georgia), 7604—Cosponsors added, 14000, 18337, 20275, 33585

H.R. 2407—A bill to amend the Solid Waste Disposal Act to modify the criminal sanctions applicable with respect to hazardous waste, and for other purposes; to the Committee on Energy and Commerce.

By Mr. RINALDO, 7604

H.R. 2408—A bill to prevent the retroactive assessment of certain deficiencies in the case of employees of the Panama Canal Zone Government or of the Panama Canal Company; to the Committee on Ways and Means.

By Mr. RINALDO, 7604

H.R. 2409—A bill to require the enactment of special legislation to continue the expenditure or obligation of funds on any major civil acquisition whenever the cost of such acquisition has increased or, on the basis of estimates, will increase by 25 percent or more; to the Committee on Government Operations.

By Mr. RINALDO, 7604

H.R. 2410—A bill to require the head of each Federal administrative and executive agency to conduct a review of agency regulations, to rewrite current regulations with sex-based distinctions, and to refrain from promulgating future regulations which contain gender-based distinctions; to the Committee on the Judiciary.

By Mrs. SCHROEDER (for herself, Mrs. Kennelly, Ms. Ferraro, Mrs. Collins, Ms. Mikulski, and Mr. Biaggi), 7604—Cosponsors added, 8220, 13392, 14698, 23255

H.R. 2411—A bill to provide a procedure for automatic mandatory wage assignment of wages, income, and pensions for all Federal civilian employees for the purpose of paying court-ordered child support obligations; to the Committee on Post Office and Civil Service.

By Mrs. SCHROEDER, 7604—Cosponsors added, 8220, 13392, 14698, 18799, 23255

H.R. 2412—A bill to direct that domestic copper be purchased for the national defense stockpile; to the Committee on Armed Services.

By Mr. UDALL (for himself and Mr. McNulty), 7604—Cosponsors added, 10481, 11106, 19808

H.R. 2413—A bill to increase the duty on imported copper by an amount which offsets the cost incurred by copper producers in the United States in meeting domestic environmental requirements; to the Committee on Ways and Means.

By Mr. UDALL (for himself and Mr. McNulty), 7604—Cosponsors added, 10481

H.R. 2414—A bill to authorize appropriations for activities under the Federal Fire Prevention and Control Act of 1974, and for other purposes; to the Committee on Science and Technology.

By Mr. WALGREN, 7604

H.R. 2415—A bill to amend section 7 of the Earthquake Hazards Reduction Act of 1977 (42 U.S.C. 7706) to extend authorizations for appropriations, and for other purposes; jointly, to the Committees on Interior and Insular Affairs; Science and Technology.

By Mr. WALGREN, 7604

H.R. 2416—A bill to provide employment opportunities to long-term unemployed individuals in high-unemployment areas in conjunction with job training in occupations and skilled trades which are essential to rebuilding the national infrastructure or which are necessary to or related to defense preparedness; to the Committee on Education and Labor.

By Mr. WASHINGTON, 7604

H.R. 2417—A bill to amend the Internal Revenue Code of 1954 to encourage the training of elementary and secondary school teachers in the use of computers and to foster the contribution of computer equipment to elementary and secondary schools; to the Committee on Ways and Means.

By Mr. WRIGHT, 7604—Cosponsors added, 21016

H.R. 2418—A bill for the relief of Anis-Ur-Rahman; to the Committee on the Judiciary.

By Mr. KASTENMEIER, 7605

H.R. 2419—A bill to amend the Public Works and Economic Development Act of 1965 to establish a National Public Works Corporation for purposes of providing financial assistance to States and local governments for the construction, rehabilitation, and repair of certain public facilities, and for other purposes; to the Committee on Public Works and Transportation.

By Mr. CLINGER, 7740—Cosponsors added, 10481, 18916

H.R. 2420—A bill to protect the rights of firearms owners; to the Committee on the Judiciary.

By Mr. VOLKMER (for himself, Mr. Foley, Mr. Synar, Mr. Harkin, Mr. Quillen, Mr. AuCoin, Mr. Stangeland, Mr. Sensenbrenner, Mr. Marlenee, Mr. Flippo, Mr. Marriott, Mr. Kogovsek, Mr. Williams of Montana, Mr. Patman, Mr. Kramer, Mr. Craig, Mr. McCurdy, Mr. Boner of Tennessee, Mr. Albosta, Mr. Carney, Mr. Roberts, Mr. Moore, Mr. Bliley, Mr. Watkins, Mr. Murtha, Mr. Petri, Mr. Corcoran, Mr. Campbell, Mr. Shelby, Mr. Gingrich, Mr. Rose, Mr. Hansen of Utah, Mr. Sam B. Hall, Jr., Mr. Cheney, Mr. Fuqua, Mr. Solomon, Mr. Emerson, Mr. Gaydos, Mr. Paul, Mr. Dyson, Mr. Young of Alaska, Mr. Hansen of Idaho, Mr. Chappie, Mr. Skelton, Mr. Dowdy of Mississippi, Mr. Murphy, Mr. Ireland, Mrs. Bouquard, Mr. McDonald, Mr. Bevill, Mr. Hance, Mr. Stump, Mr. Thomas of California, Mrs. Smith of Nebraska, Mrs. Byron, Mr. Weber, Mr. Shuster, Mr. Yatron, Mr. Spence, Mr. Myers, Mr. Snyder, and Mr. Duncan), 7740—Cosponsors added, 8220, 11106, 18799, 23255, 30964, 34222—Removal of cosponsors, 14068

H.R. 2421—A bill to amend titles II and XVI of the Social Security Act to provide that an individual receiving child's insurance benefits on the basis of blindness or other disability shall not lose his or her entitlement to such benefits by reason of marriage, if such marriage is to a recipient of supplemental security income benefits; to the Committee on Ways and Means.

By Mr. ALBOSTA, 7740

H.R. 2422—A bill to provide that each State must establish a jobfare program, and require participation therein by residents of the State who are receiving benefits or assistance under the AFDC, food stamp, and public housing programs, as a condition of the State's eligibility for Federal assistance in connection with those programs; jointly, to the Committees on Agriculture; Banking, Finance and Urban Affairs; Education and Labor; and Ways and Means.

By Mr. ALBOSTA, 7740

H.R. 2423—A bill to provide that surgical drapes will be subject to the flammability standards which must be met by articles of wearing apparel under the Flammable Fabrics Act; to the Committee on Energy and Commerce.

By Mr. BIAGGI, 7740—Cosponsors added, 9402

H.R. 2424—A bill to regulate and restrict the sale of body armor; to the Committee on the Judiciary.

By Mr. BIAGGI, 7740—Cosponsors added, 30336

H.R. 2425—A bill to amend the Internal Revenue Code of 1954 to allow every individual to designate that $1 of his income tax payment shall be paid into the special account for the reduction of the public debt; to the Committee on Ways and Means.

By Mr. CORCORAN, 7740

H.R. 2426—A bill to amend title 38, United States Code, to authorize the Administrator of Veterans' Affairs to pay certain funeral expenses for former prisoners of war and for recipients of the Purple Heart Medal; to the Committee on Veterans' Affairs.

By Mr. EDGAR, 7740

H.R. 2427—A bill to amend the Immigration and Nationality Act with respect to admission of nonimmigrant workers to the United States for temporary employment and for other purposes; jointly, to the Committees on the Judiciary; Education and Labor.

By Mr. ERLENBORN, 7740

H.R. 2428—A bill to amend the Commodity Credit Corporation Act to promote the exchange of material produced abroad and needed in the United States for agricultural commodities produced in and exported from the United States through normal commercial trade channels; jointly, to the Committees on Agriculture; Armed Services; Energy and Commerce; Foreign Affairs.

By Mr. EVANS of Iowa (for himself, Mr. Roberts, Mr. Morrison of Washington, Mr. Leach of Iowa, Mr. Stenholm, Mrs. Smith of Nebraska, Mr. Bennett, Mr. Stangeland, Mr. Simon, Mr. Skeen, and Mr. Kindness), 7740—Cosponsors added, 14360

H.R. 2429—A bill to require Amtrak to accept commuter tickets for passage on certain rail lines; to the Committee on Energy and Commerce.

By Mr. FLORIO, 7740

H.R. 2430—A bill to amend the Home Owners' Loan Act of 1933 to authorize cooperative banks which receive a charter as a Federal savings and loan association to retain all powers which they were granted under their State charter; to the Committee on Banking, Finance and Urban Affairs.

By Mr. FRANK, 7740

H.R. 2431—A bill to authorize interstate banking among the New England States and to require a report to the Congress concerning the use of the authority conferred by this act; to the Committee on Banking, Finance and Urban Affairs.

By Mr. FRANK, 7740

H.R. 2432—A bill to amend title 18 of the United States Code relating to the sexual exploitation of children; to the Committee on the Judiciary.

By Mr. HUTTO, 7740—Cosponsors added, 8454, 8772, 9288, 9691, 10820, 11106, 11623, 12793, 14360, 17194, 18337, 19563, 20667

H.R. 2433—A bill to name the Air Force Consolidated Space Operations Center in Colorado Springs, Colo., as the Jack Swigert Space Center; to the Committee on Armed Services.

By Mr. KRAMER, 7740—Cosponsors added, 9402, 11106

H.R. 2434—A bill to amend the Mineral Leasing Act of 1920 to limit ownership of leases by citizens of another country where ownership of minerals in that country by citizens of this country is limited; to the Committee on Interior and Insular Affairs.

By Mr. LUJAN, 7740—Cosponsors added, 18916

H.R. 2435—A bill to amend and extend certain Federal laws to improve housing opportunities for elderly and handicapped families; to the Committee on Banking, Finance and Urban Affairs.

By Mr. LUNDINE (for himself, Mr. Roybal, Mr. Mitchell, Mr. D'Amours, Mr. Schumer, and Mr. Patterson), 7740

H.R. 2436—A bill to reduce interest rates by limiting the rate of interest which the U.S. Government may pay on debt obligations issued by the United States and by establishing a national indexed usury ceiling; jointly, to the Committees on Banking, Finance and Urban Affairs; Ways and Means.

By Mr. McCOLLUM, 7740

H.R. 2437—A bill to amend title 38, United States Code, to extend the delimiting period within which a Vietnam-era veteran may use educational assistance under chapter 34 of that title upon discharge or release from active duty from the present 10 to 20 years, but not later than December 31, 1999; to the Committee on Veterans' Affairs.

By Mr. McEWEN, 7740

H.R. 2438—A bill to amend the Surface Transportation Assistance Act of 1982 to restore to the States the authority to prohibit the use of double-bottom trucks; to the Committee on Public Works and Transportation.

By Mr. McKINNEY, 7741—Cosponsors added, 8772, 10820, 12252, 14609, 21016

H.R. 2439—A bill to increase funding for low-income home energy assistance, to improve accountability with respect to the use of funds under the Low-Income Home Energy Assistance Act of 1981, and for other purposes; jointly, to the Committees on Energy and Commerce; Education and Labor.

By Mr. OTTINGER (for himself and Mr. Wyden), 7741—Reported with amendments (H. Rept. 98-139), 12445

H.R. 2440—A bill to increase the penalties for violations of the Tarf-Hartley Act, to prohibit persons, upon their convictions of certain crimes, from holding offices in or certain positions related to labor organizations and employee benefit plans, and to clarify certain responsibilities of the Department of Labor; to the Committee on Education and Labor.

By Mr. PORTER, 7741—Cosponsors added, 14430, 16898, 21517, 24216

H.R. 2441—A bill to amend title 23, United States Code, to prohibit the use of Federal highway funds in any State in which the minimum age for the consumption of alcoholic beverages is less than 21; to the Committee on Public Works and Transportation.

By Mr. PORTER, 7741—Cosponsors added, 8962, 11106

H.R. 2442—A bill to prevent and discourage misrepresentations and deceptive omissions of material facts by used vehicle dealers concerning warranty coverage and the mechanical condition of used vehicles; to the Committee on Energy and Commerce.

By Mr. RINALDO, 7741

H.R. 2443—A bill to amend the Federal Rules of Criminal Procedure and the Federal Rules of Appellate Procedure to provide for postconviction proceedings in certain criminal cases; to the Committee on the Judiciary.

By Mr. RINALDO, 7741

H.R. 2444—A bill to amend the Internal Revenue Code of 1954 to increase to $150,000 the amount of group term life insurance which may be provided by an employer and excluded from the gross income of an employee; to the Committee on Ways and Means.

By Mr. RINALDO, 7741

H.R. 2445—A bill to amend the Tariff Schedules of the United States by repealing item 807.00 relating to certain articles assembled abroad from fabricated components which are products of the United States; to the Committee on Ways and Means.

By Mr. RINALDO, 7741

H.R. 2446—A bill to reform the laws relating to former Presidents; jointly, to the Committees on Government Operations; House Administration; the Judiciary; Post Office and Civil Service.

By Mr. RINALDO, 7741

H.R. 2447—A bill to amend title 18 of the United States Code to strengthen the laws against the counterfeiting of trademarks, and for other purposes; to the Committee on the Judiciary.

By Mr. RODINO (for himself, Mr. Edwards of California, and Mr. Frank), 7741—Cosponsors added, 8962, 12252, 12527, 20123, 21016, 23738, 24347, 25189, 30570

H.R. 2448—A bill to amend the Internal Revenue Code of 1954 to deny unemployment benefits to teachers during summer vacations or other periods between academic years or terms; to the Committee on Ways and Means.

By Mr. SAWYER, 7741—Cosponsors added, 9691, 9875, 10820, 11932

H.R. 2449—A bill to prohibit the implementation of certain regulations proposed by the Office of Personnel Management and published in the Federal Register on March 30, 1983; to the Committee on Post Office and Civil Service.

By Mrs. SCHROEDER, 7741—Cosponsors added, 9402, 10671, 11932, 12527, 14000, 14068, 14360, 14863, 18233, 24736

H.R. 2450—A bill to provide for reports on the employment impact of legislation significantly affecting the multiple-use status of public lands and resources; to the Committee on Rules.

By Mr. YOUNG of Alaska, 7741

H.R. 2451—A bill relating to the duty-free entry of certain scientific equipment imported for the use of the Ellis Fischel State Cancer Hospital, Columbia, Mo.; to the Committee on Ways and Means.

By Mr. GEPHARDT, 7741

H.R. 2452—A bill to designate certain lands within the Ozark and Ouachita National Forests in the States of Arkansas and Oklahoma as wilderness areas, to release other lands within such National Forests for uses other than wilderness, and for other purposes; jointly, to the Committees on Agriculture; Interior and Insular Affairs.

By Mr. ANTHONY, 7898

H.R. 2453—A bill to amend the Board for International Broadcasting Act of 1973 to provide for radio broadcasting to Cuba; to the Committee on Foreign Affairs.

By Mr. FASCELL (for himself, Mr. Pepper, Mr. Broomfield, Mr. Gilman, Mr. Rinaldo, Mr. Ireland, Mr. Mica, Mr. Smith of Florida, Mr. Broyhill, Mr. Corcoran, and Mr. Corrada), 7898—Cosponsors added, 12793, 14241, 14360, 14863—Reported with amendments (H. Rept. 98-284, Pt. I).

Referred to Committee on Energy and Commerce, 18231—Reported with amendments (H. Rept. 98-284, part II), 23080—Made special order (H. Res. 300), 22725

H.R. 2454—A bill to amend title II of the Social Security Act to provide increases in primary insurance amounts to account for depressed replacement rates; to the Committee on Ways and Means.

By Mr. LENT, 7898—Cosponsors added, 33190, 34222

H.R. 2455—A bill to authorize appropriations to the Department of Energy for the Clinch River breeder reactor research and development project for fiscal years 1984-90; to the Committee on Science and Technology.

By Mrs. LLOYD, 7898

H.R. 2456—A bill to amend the Railroad Retirement Act of 1974 with respect to benefits payable to certain individuals who on December 31, 1974, had at least 10 years of railroad service and also were fully insured under the Social Security Act; to the Committee on Energy and Commerce.

By Mr. LUJAN, 7898

H.R. 2457—A bill to provide that members of all commissions, councils, and similar bodies in the executive branch of the Government appointed from private life shall serve without any remuneration for their services other than travel, subsistence, and other necessary expenses; to the Committee on Post Office and Civil Service.

By Mr. LUJAN, 7898

H.R. 2458—A bill to amend the Internal Revenue Code of 1954 to exclude life insurance proceeds from the gross estate for purposes of the Federal estate tax; to the Committee on Ways and Means.

By Mr. LUJAN, 7898

H.R. 2459—A bill to amend the Internal Revenue Code of 1954 to repeal the estate and gift taxes and the tax on generation-skipping transfers; to the Committee on Ways and Means.

By Mr. LUJAN, 7898

H.R. 2460—A bill to reduce unemployment by providing that unemployment insurance funds may be used pursuant to State laws establishing programs for payments to employers who hire the unemployed; to the Committee on Ways and Means.

By Mr. LUJAN, 7898

H.R. 2461—A bill to extend and improve the Rehabilitation Act of 1973 and to provide for the operation of the Helen Keller National Center for Deaf-Blind Youths and Adults; to the Committee on Education and Labor.

By Mr. MURPHY (for himself, Mr. Perkins, Mr. Miller of California, Mr. Biaggi, Mr. Simon, Mr. Gaydos, Mr. Williams of Montana, and Mr. Corrada), 7898—Reported with amendments (H. Rept. 98-137), 12445

H.R. 2462—A bill to provide for the placement of an appropriate statue or other memorial in Arlington National Cemetery to honor individuals who were combat glider pilots during World War II; to the Committee on Veterans' Affairs.

By Mr. MURPHY (for himself, Mr. Ford of Tennessee, Mr. Daniel, Mr. Roe, Mr. McNulty, and Mr. Barnard), 7898

H.R. 2463—A bill to amend title II of the Social Security Act and the Internal Revenue Code of 1954 to exclude from wages, for purposes of computing benefits and taxes under the old-age, survivors, and disability insurance program, the quarterly cash remuneration for the services of a domestic employee in a private home of the employer if such quarterly cash remuneration is less than $200 or the employee has not attained age 19 before the beginning of the quarter; to the Committee on Ways and Means.

By Mr. SEIBERLING, 7898

H.R. 2464—A bill to recognize the Army and Navy Union of the United States of America; to the Committee on the Judiciary.

By Mr. SEIBERLING (for himself and Mr. Horton), 7898—Cosponsors added, 17271, 29675

H.R. 2465—A bill to authorize appropriations for the Earthquake Hazards Reduction Act of 1977 and the Federal Fire Prevention and Control Act of 1974 for fiscal year 1984 and fiscal year 1985, and for other purposes; jointly, to the Committees on Science and Technology; Interior and Insular Affairs.

By Mr. WALGREN (for himself, Mr. Fuqua, Mr. Brown of California, Mr. Dymally, Mr. Torricelli, and Mr. Boehlert), 7898—Reported (H. Rept. 98-99, Pt. I), 11621—Reported (H. Rept. 98-99, part II), 12445

H.R. 2466—A bill to amend the Immigration and Nationality Act with respect to admission of nonimmigrant workers to the United States for temporary employment, and for other purposes; jointly, to the Committees on the Judiciary; Education and Labor.

By Mr. MILLER of California (for himself, Mr. Ford of Michigan, Mr. Roybal, Mr. Frank, Mr. Martinez, Mr. Kildee, Mr. Owens, Mr. Corrada, Mrs. Schroeder, Mr. Harrison, and Mr. Clay), 8217

H.R. 2467—A bill to amend the Export Administration Act of 1979 to restrict the export of goods which have been found to be hazardous to the public health; to the Committee on Foreign Affairs.

By Mr. BARNES, 8217

H.R. 2468—A bill to amend the Internal Revenue Code of 1954 to provide that a spouse having less than $250 of compensation shall not be disqualified from having a spousal individual retirement account; to the Committee on Ways and Means.

By Mr. BEREUTER, 8217—Cosponsors added, 13392, 14360, 14430, 14609, 15154, 15723, 16092, 16408, 17194, 18337, 18799, 19808, 20275, 21751, 23254, 23255, 23738, 24347, 24819, 26800, 28036

H.R. 2469—A bill to prohibit the production of lethal binary chemical munitions by the United States and to call on the President to continue and intensify recently begun efforts in the Committee on Disarmament with the governments of the Soviet Union and other countries to achieve an agreement establishing a mutual and verifiable ban on the production and stockpiling of such munitions; jointly, to the Committees on Armed Services; Foreign Affairs.

By Mr. BETHUNE (or himself and Mrs. Roukema), 8218

H.R. 2470—A bill to amend the Internal Revenue Code of 1954 to provide that the excise tax on handguns will be transferred to a trust fund to be used for purposes of providing compensation to victims of crime, and for other purposes; jointly, to the Committees on the Judiciary; Ways and Means.

By Mr. RUSSO (for himself, Mr. Downey of New York, Mr. Biaggi, and Mr. Scheuer), 8218

H.R. 2471—A bill to apply duty-free treatment with respect to articles exported for purposes of rendering certain geophysical or contracting services abroad and returned; to the Committee on Ways and Means.

By Mrs. BOGGS, 8218

H.R. 2472—A bill to amend the Internal Revenue Code of 1954 to provide for the establishment of, and the deduction of contributions to, housing savings accounts; to the Committee on Ways and Means.

By Mr. COATS, 8218—Cosponsors added, 13620

H.R. 2473—A bill to provide for the disposal of silver from the national defense stockpile through the issuance of silver coins; jointly, to the Committees on Banking, Finance and Urban Affairs; Armed Services.

By Mr. CRAIG (for himself, Mr. Hansen of Idaho, Mr. Young of Alaska, Mr. Paul, Mr. Foley, and Mr. Morrison of Washington), 8218

H.R. 2474—A bill to amend the Wild and Scenic Rivers Act by designating a segment of the Tuolumne River in California as a component of the National Wild and Scenic Rivers System; to the Committee on Interior and Insular Affairs.

By Mr. DELLUMS (for himself, Mr. Edwards of California, Mr. Mineta, and Mr. Stark), 8218—Cosponsors added, 24726, 28211, 29459, 31844, 34222

H.R. 2475—A bill to amend the Internal Revenue Code of 1954 to provide for the establishment and taxation of education savings accounts; to the Committee on Ways and Means.

By Mr. DUNCAN (for himself, Mr. McKinney, and Mr. Jeffords), 8218—Cosponsors added, 19583

H.R. 2476—A bill to provide that no gain shall be recognized for purposes of the Internal Revenue Code of 1954 from any net gift made before March 4, 1981; to the Committee on Ways and Means.

By Mr. DUNCAN (for himself, Mr. Boner of Tennessee, and Mr. Skelton), 8218

H.R. 2477—A bill entitled: "The Sipsey Wilderness Additions Act of 1983"; jointly, to the Committees on Agriculture; Interior and Insular Affairs.

By Mr. FLIPPO (for himself, Mr. Erdreich, Mr. Nichols, Mr. Shelby, Mr. Dickinson, and Mr. Edwards of Alabama), 8218—Reported with amendments (H. Rept. 98-98), 11621—Reported with amendments (H. Rept. 98-98, part II), 14240—Rules suspended. Amended and passed House, 14550—Ordered held at desk, 15426, 15802—Referred to Committee on Agriculture, Nutrition, and Forestry, 15977

H.R. 2478—A bill to amend the Solid Waste Disposal Act to authorize appropriations for the fiscal years 1984 through 1986, and for other purposes; to the Committee on Energy and Commerce.

By Mr. FLORIO (for himself and Mr. Dingell), 8218

H.R. 2479—A bill to amend the act of March 3, 1969, incorporating the Masonic Mutual Relief Association of the District of Columbia, now known as Acacia Mutual Life Insurance Co.; to the Committee on the Judiciary.

By Mr. SAM B. HALL, JR., 8218—Reported with amendments (H. Rept. 98-408), 27722—Amended and passed House, 31067—Amendments, 31067—Title amended, 31068—Referred to Committee on the Judiciary, 31396—Reported (no written report), 33787—Passed Senate, 34296—Examined and signed in the Senate, 34623—Examined and signed in the House, 34225—Presented to the President, 34226—Approved [Public Law 98-184], 34227

H.R. 2480—A bill to amend the Internal Revenue Code of 1954 to allow a credit against tax for contributions and payments to sheltered workshops; to the Committee on Ways and Means.

By MR. HEFTEL of Hawaii, 8218—Cosponsors added, 16673

H.R. 2481—A bill to amend the Internal Revenue Code of 1954 to allow certain individuals who have attained age 65 or who are disabled a refundable tax credit for property taxes paid by them on their principal residences or for a certain portion of the rent they pay on their principal residences; to the Committee on Ways and Means.

By Mr. HUGHES, 8218

H.R. 2482—A bill to provide for liability and compensation for personal injury, illness, and economic loss resulting from releases of hazardous substances into the environment; jointly, to the Committees on Energy and Commerce; Education and Labor; the Judiciary.

By Mr. LaFALCE, 8218—Cosponsors added, 12252, 25525

H.R. 2483—A bill to amend the Defense Production Act of 1950 to establish programs to improve education in science, mathematics, engineering, and foreign language to meet national security requirements; jointly, to the Committees on Banking, Finance and Urban Affairs; Education and Labor; Science and Technology.

By Mr. LaFALCE, 8218—Cosponsors added, 11483, 13620, 14241, 17612, 18916, 19808, 24347, 27146, 29243

H.R. 2484—A bill to designate the air traffic control tower at Lovell Field as the "Harry Porter Tower"; to the Committee on Public Works and Transportation.

By Mrs. LLOYD, 8218

H.R. 2485—A bill providing for the resolution of the current rail labor dispute in Connecticut and New York, and for other purposes; to the Committee on Energy and Commerce.

By Mr. McKINNEY, 8218—Cosponsors added, 8772

H.R. 2486—A bill to amend the Internal Revenue Code of 1954 to provide certain physicians' and surgeons' mutual protection associations with tax-exempt status for certain purposes, and for other purposes; to the Committee on Ways and Means.

By Mr. MATSUI (for himself, Mr. Jenkins, Mr. Heftel of Hawaii, Mr. Anthony, and Mr. Filippo), 8218—Cosponsors added, 20275, 32202

H.R. 2487—A bill to amend provisions of Public Law 97-51 which provide for the permanent appropriation of funds for pay for Members of Congress; to the Committee on Appropriations.

By Mr. MILLER of Ohio, 8218

H.R. 2488—A bill to set aside certain surplus vessels for use in the provision of health and other humanitarian services in developing countries; to the Committee on Merchant Marine and Fisheries.

By Mr. MITCHELL, 8218—Cosponsors added, 22327

H.R. 2489—A bill to amend the Energy Security Act to extend the financing authority of the Synthetic Fuels Corporation to include projects for district heating and cooling and for municipal waste energy recovery, and for other purposes; jointly, to the Committees on Banking, Finance and Urban Affairs; Energy and Commerce.

By Mr. OBERSTAR (for himself and Mrs. Schneider), 8218—Cosponsors added, 10820, 11106, 11932, 12528, 13392, 14430, 15841, 17194, 29069

H.R. 2490—A bill to amend the Federal Election Campaign Act of 1971 to provide for financing of general election campaigns for the House of Representatives, to limit contributions by nonparty multicandidate political committees in election campaigns for the House of Representatives, and for other purposes; jointly, to the Committees on House Administration; Energy and Commerce.

By Mr. OBEY (for himself, Mr. Leach of Iowa, Mr. Glickman, Mr. Gilman, Mr. Udall, Mr. Rinaldo, Mr. Lowry of Washington, Mr. Kildee, Mr. Pease, Mr. Stark, Mr. Kastenmeier, Mr. Sabo, Mr. Fazio, Mr. McKinney, Mrs. Boxer, Mr. Simon, Mr. Brown of California, Mr. Akaka, Mr. Levin of Michigan, Mr. Moody, Mr. Beilenson, Mr. Moakley, Mr. Edgar, Mr. D'Amours, Mr. Edwards of California, Mr. Mineta, Mr. Panetta, Mr. Wolpe, Mr. Boehlert, Mr. Murphy, Mr. Donnelly, Mr. Conyers, Mr. St Germain, Mr. Ratchford, Mr. Williams of Montana, Mr. Dellums, Mr. Fascell, Mr. Shannon, Mr. Barnes, Mr. Waxman, Mr. McHugh, Mr. Yates, Mr. Matsui, Mr. Bedell, Mr. Miller of California, Mr. Penny, Mr. Bonior of Michigan, Mr. Patterson, Mr. Howard, Mr. Levine of California, Mr. Clark, Mr. Frank, Mr. Pepper, Ms. Ferraro, Ms. Kaptur, Mr. Oberstar, Ms. Mikulski, Mr. Morrison of Connecticut, Mr. Seiberling, Mr. Hoyer, Mr. Nowak, Mr. Heftel of Hawaii, Mr. Boucher, Mr. Wirth, Mrs. Kennelly, Mr. Vento, Mr. McNulty, Mr. Downey of New York, Mr. Ottinger, Mr. Petri, Mr. Foglietta, and Mr. Ford of Michigan), 8218—Cosponsors added, 8772, 9288, 9620, 10481, 11483, 12528, 13620, 14430, 16896, 17194, 17612, 18916, 19808, 21751, 22081, 24218

H.R. 2491—A bill to establish in the Federal Government a global foresight capability with respect to natural resources, the environment, and population; to establish a national population policy; to establish an interagency council on global resources, environment, and population, and for other purposes; jointly, to the Committees on Government Operations; Post Office and Civil Service.

By Mr. OTTINGER, 8218—Cosponsors added, 11623, 13620, 14609, 16898, 18233, 23255, 25721

H.R. 2492—A bill to amend the Internal Revenue Code of 1954 to provide that agricultural labor shall be subject to withholding for income tax purposes; to the Committee on Ways and Means.

By Mr. PANETTA (for himself and Mr. Coelho), 8218

H.R. 2493—A bill to provide that the changes in the civil service system proposed by the Office of Personnel Management in certain regulations published in the Federal Register on March 30, 1983, may not be implemented except by appropriate congressional action; to the Committee on Post Office and Civil Service.

By Mr. PARRIS, 8218

H.R. 2494—A bill to amend the Internal Revenue Code of 1954 with respect to the excise tax on bows and arrows; to the Committee on Ways and Means.

By Mr. PEASE, 8218

H.R. 2495—A bill to provide for establishment of a bipartisan commission to study and make recommendations concerning changes in the medicare program to assure its short-term and long-term financial solvency and the appropriateness of its benefit structure; jointly, to the Committees on Energy and Commerce; Ways and Means.

By Mr. PEPPER (for himself, Mr. Waxman, Mr. Madigan, Mr. Rinaldo, Mr. Regula, Mr. Ford of Tennessee, Ms. Oakar, Mr. Ratchford, Mr. Derrick, Mr. Wyden, Mr. Vento, Mr. Hertel of Michigan, Mr. Borski, Mr. Tauke, Mr. Wortley, Mr. Daub, Mr. Roberts, Mr. Courter, Mr. Ridge, Mr. McCain, Mr. Biliraki, and Mr. Craig), 8218—Cosponsors added, 14698, 23255, 28038, 32202

H.R. 2496—A bill to authorize appropriations for the Department of Energy for national security programs for fiscal year 1984, and for other purposes; to the Committee on Armed Services.

By Mr. PRICE (for himself and Mr. Dickinson) (by request), 8219

H.R. 2497—A bill to delay implementation of the requirement that States allow tandem trailer trucks on interstate highways and designated primary highways, to establish procedures for exempting certain of those highways from that requirement, and for other purposes; to the Committee on Public Works and Transportation.

By Mr. RATCHFORD (for himself and Mrs. Kennelly), 8219—Cosponsors added, 10481, 32202

H.R. 2498—A bill to establish a Congressional Advisory Commission on Boxing; to the Committee on Energy and Commerce.

By Mr. RICHARDSON, 8219—Reported (H. Rept. 98-188), 12447—Consideration extended by Committee on Education and Labor, 14240—Cosponsors added, 15154—Reported (H. Rept. 98-188, part II), 15533—Debated, 20618—Motion to suspend the rules and pass the bill, as amended, rejected, 20860

H.R. 2499—A bill to amend the Natural Gas Policy Act of 1978 to improve competition in the natural gas market by providing that interstate pipelines transport natural gas by contract carriage; to the Committee on Energy and Commerce.

By Mr. RITTER, 8219

H.R. 2500—A bill to amend and reauthorize the Export Administration Act of 1979; to the Committee on Foreign Affairs.

By Mr. ROTH (for himself and Mr. Bonker) (by request), 8219

H.R. 2501—A bill to delay Treasury regulations on the debt-equity issue; to the Committee on Ways and Means.

By Mr. RUSSO, 8219

H.R. 2502—A bill to suspend for the 3-year period beginning on October 30, 1983, the duty on canned corned beef; to the Committee on Ways and Means.

By Mr. RUSSO, 8219—Cosponsors added, 14609

H.R. 2503—A bill to amend the Comprehensive Environmental Response, Compensation, and Liability Act of 1980 to generate additional revenues for the Superfund and to provide for certain additional forms of assistance respecting releases of hazardous substances, to amend the Internal Revenue Code of 1954 to impose (in lieu of the tax on chemical feedstocks) an additional tax on hazardous wastes, and for other purposes; jointly, to the Committees on Energy and Commerce; Public Works and Transportation; Ways and Means.

By Mrs. SCHNEIDER (for herself and Mr. Wyden), 8219

H.R. 2504—A bill to amend the Internal Revenue Code of 1954 to provide that gross income does not include interest on obligations issued by certain educational organizations; to the Committee on Ways and Means.

By Mr. SCHULZE, 8219—Cosponsors added, 12528

H.R. 2505—A bill to amend title 38, United States Code, to permit substitution of a veteran's housing loan entitlement when the veteran-transferee is not an immediate transferee; to the Committee on Veterans' Affairs.

By Mr. SHELBY (by request), 8219—Cosponsors added, 9675, 11106

H.R. 2506—A bill to amend title 38, United States Code, to provide for a 5-year extension to permit States to apply for Federal aid in establishing, expanding, or improving State veterans' cemeteries; to the Committee on Veterans' Affairs.

By Mr. SHELBY (by request), 8219—Cosponsors added, 8962, 11106

H.R. 2507—A bill relating to the transfer of civil land remote sensing space satellite systems, meteorological satellite systems, and oceanographic satellite systems to the private sector; to the Committee on Science and Technology.

By Mr. SKELTON, 8219

H.R. 2508—A bill to provide a comprehensive reform of Federal laws relating to the pricing and marketing of natural gas; to the Committee on Energy and Commerce.

By Mr. SLATTERY (for himself and Mr. Coats), 8219—Cosponsors added, 14000, 26800

H.R. 2509—A bill to amend the Saccharin Study and Labeling Act; to the Committee on Energy and Commerce.

By Mrs. SMITH of Nebraska, 8219

H.R. 2510—A bill to authorize appropriations to the Nuclear Regulatory Commission in accordance with section 261 of the Atomic Energy Act of 1954 and section 305 of the Energy Reorganization Act of 1974 and for other purposes; to the Committee on Interior and Insular Affairs.

By Mr. UDALL, 8219—Reported with amendments (H. Rept. 98-103), 11931—Referred to Committee on Energy and Commerce, 16897—Reported with amendments (H. Rept. 98-108, part II), 17270

H.R. 2511—A bill to improve the nuclear licensing and regulatory process, to amend the Atomic Energy Act of 1954, and for other purposes; jointly, to the Committees on Interior and Insular Affairs; Energy and Commerce.

By Mr. UDALL (by request), 8219

H.R. 2512—A bill to amend the Atomic Energy Act of 1954, as amended, to improve the nuclear powerplant siting and licensing process, and for other purposes; jointly, to the Committees on Interior and Insular Affairs; Energy and Commerce.

By Mr. UDALL (by request), 8219

H.R. 2513—A bill to authorize appropriations to the Secretary of Commerce for the programs of the National Bureau of Standards for fiscal year 1984, and for other purposes; to the Committee on Science and Technology.

By Mr. WALGREN (for himself, Mr. Fuqua, Mr. Brown of California, Mr. Dymally, Mr. Torricelli, Mr. Reid, and Mr. Boehlert), 8219—Reported with amendments (H. Rept. 98-95), 11482

H.R. 2514—A bill to enhance the transfer of technical information to industry, business, and the general public by amending the act of September 9, 1950 (15 U.S.C. 1151 et seq.), to establish a technical information clearinghouse fund, and for other purposes; jointly, to the Committees on Science and Technology; Energy and Commerce.

By Mr. WALGREN (for himself, Mr. Fuqua, Mr. Brown of California, Mr. Dymally, Mr. Torricelli, Mr. Reid, and Mr. Boehlert), 8219—Reported (H. Rept. 98-94), 11482

H.R. 2515—A bill to amend the Federal Mine Safety and Health Act of 1977 to provide that such act shall not apply to persons engaged in the processing or disposal of waste materials recovered from certain dredging operations; to the Committee on Education and Labor.

By Mr. YATRON, 8219

H.R. 2516—A bill granting the consent of Congress to the negotiation of an interstate compact relating to allocation of the waters of the Missouri River basin; to the Committee on Interior and Insular Affairs.

By Mr. YOUNG of Missouri (for himself, Mr. Skelton, Mr. Bereuter, Mr. Gephardt, Mr. Coleman of Missouri, Mr. Volkmer, and Mr. Emerson), 8219

H.R. 2517—A bill to increase food donations to needy persons outside the United States; to the Committee on Foreign Affairs.

By Mr. ZABLOCKI (for himself and Mr. Broomfield) (by request), 8219

H.R. 2518—A bill for the relief of Samuel C. Willett; to the Committee on the Judiciary.

By Mr. DIXON, 8219

H.R. 2519—A bill for the relief of Audrey O. Lewis and Emerson B. Vereen; to the Committee on the Judiciary.

By Mr. MITCHELL, 8219

H.R. 2520—A bill to amend the Internal Revenue Code of 1954 to provide income tax simplification and reform; to the Committee on Ways and Means.

By Mr. PANETTA, 8452—Cosponsors added, 9691, 12528

H.R. 2521—A bill to amend the Internal Revenue Code of 1954 to provide, for purposes of the residential energy credit and the investment tax credit, that a State or local program shall not be treated as having a principal purpose of providing subsidized energy financing unless subsidized energy financing represents 5 percent or more of the total outstanding loan balance of loans provided under the program; to the Committee on Ways and Means.

By Mr. AuCOIN (for himself, Mr. Weaver, Mr. Wyden, Mr. Denny Smith and Mr. Robert F. Smith), 8452

H.R. 2522—A bill to amend the Internal Revenue Code of 1954 to provide basic $10,000 exemption from income tax for amounts received as annuities, pensions, or other retirement benefits; to the Committee on Ways and Means.

Mrs. BYRON, 8452—Cosponsors added, 25525, 28659, 30336

H.R. 2523—A bill to improve the administration of the countervailing duty and antidumping duty laws; to the Committee on Ways and Means.

By Mr. COATS, 8452

H.R. 2524—A bill to amend the Water Resources Development Act of 1974 relating to the determination of the non-Federal share of the costs of certain flood control projects; to the Committee on Public Works and Transportation.

By Mr. de la GARZA, 8452

H.R. 2525—A bill to establish a National Commission on Technological Innovation and Industrial Modernization; jointly, to the Committees on Banking, Finance and Urban Affairs; Education and Labor; Foreign Affairs; Energy and Commerce; the Judiciary; Ways and Means; and Science and Technology.

By Mr. PASHAYAN, 8452—Cosponsors added, 14000

H.R. 2526—A bill to amend the Internal Revenue Code of 1954 to decrease the holding period required for long-term capital gains treatment to 6 months; to the Committee on Ways and Means.

By Mr. DREIER of California, 8452

H.R. 2527—A bill to reorganize the international communications activities of the Federal Government; to the Committee on Government Operations.

By Mr. ENGLISH, 8452

H.R. 2528—A bill to amend chapter 7 of title 31, United States Code, to abolish the Commission on Executive, Legislative, and Judicial Salaries and transfer its functions to the Comptroller General, and to provide that any legislation increasing the rate of pay for Members of Congress is considered separately from other legislation, is adopted only by a recorded vote, and does not take effect until the start of the Congress following the Congress in which approved, and to eliminate the automatic annual pay adjustment for Members of Congress; jointly, to the Committees on Post Office and Civil Service; Rules.

By Mr. ERDREICH, 8452

H.R. 2529—A bill to amend the Federal Employees Compensation Act, and for other purposes; to the Committee on Education and Labor.

By Mr. ERLENBORN, 8452

H.R. 2530—A bill to provide that the Secretary of Transportation may exempt segments of the Interstate System from the requirement that double bottom trucks be allowed to operate on all Interstate highways, and for other purposes; to the Committee on Public Works and Transportation.

By Ms. FERRARO (for herself, Mr. Edgar, and Mr. Nowak), 8452—Cosponsors added, 11106, 15723

H.R. 2531—A bill to amend the Internal Revenue Code of 1954 to provide a credit against income tax for computers designed primarily for educational, professional, or other essentially nonrecreational use in the home; to the Committee on Ways and Means.

By Mr. GINGRICH, 8452

H.R. 2532—A bill to authorize supplemental assistance to aid Lebanon in rebuilding its economy and armed forces, and for other purposes; to the Committee on Foreign Affairs.

By Mr. HAMILTON (for himself, Mr. Winn, Mr. Lantos, Mr. Ireland, Mr. Dymally, Mr. Smith of Florida, Mr. Torricelli, Mr. Levine of California, Mr. Siljander, and Mr. Zschau), 8452—Reported with amendments (H. Rept. 98-208), 13006—Laid on table, 14350

H.R. 2533—A bill to amend the Internal Revenue Code of 1954 to allow individuals a refundable income tax credit for expenditures to remove formaldehyde foam insulation from their homes, and for other purposes; jointly, to the Committees on Ways and Means; Banking, Finance and Urban Affairs.

By Mr. HERTEL of Michigan, 8452—Cosponsors added, 13392, 20123, 26203, 27146, 29243

H.R. 2534—A bill to amend the Immigration and Nationality Act to authorize the Attorney General to accept donated horses

H.R. 2534—Continued
for use in patrolling the borders of the United States; to the Committee on the Judiciary.
By Mr. HUNTER, 8452—Cosponsors added, 12793

H.R. 2535—A bill to amend title 38, United States Code, to authorize the admission to Veterans' Administration hospitals for psychiatric evaluation and treatment of veterans who have been determined to require such evaluation and treatment; to the Committee on Veterans' Affairs.
By Mr. JACOBS, 8452

H.R. 2536—A bill to add a representative of Indian tribal governments to the membership of the Advisory Commission on Intergovernmental Relations; to the Committee on Government Operations.
By Mr. McCAIN (for himself, Mr. Lujan, Mr. Young of Alaska, Mr. Marriott, Mr. Denny Smith, Mrs. Vucanovich, and Mr. Horton), 8452

H.R. 2537—A bill to amend the Small Business Act; to the Committee on Small Business.
By Mr. McDADE, 8452

H.R. 2538—A bill to provide for an interim program of grants to States to provide health care benefits for the unemployed; jointly, to the Committees on Ways and Means; Energy and Commerce.
By Mr. McDADE, 8452

H.R. 2539—A bill to promote the development of the Haitian people and to provide for orderly emigration from Haiti; to the Committee on Foreign Affairs.
By Mr. MICA (for himself, Mr. Fascell, Mr. Crockett, Mr. Garcia, Mr. Dixon, Mr. Fauntroy, Mr. Towns, and Mr. Owens), 8452

H.R. 2540—A bill to amend the Export-Import Bank Act Amendments of 1978 for purposes of discouraging noncompetitive financing; to the Committee on Banking, Finance and Urban Affairs.
By Mr. NEAL, 8453

H.R. 2541—A bill to amend the Export-Import Bank Act of 1945 to establish the Competitive Tied Aid Fund, and for other purposes; to the Committee on Banking, Finance and Urban Affairs.
By Mr. NEAL, 8453

H.R. 2542—A bill to authorize the Secretary of the Army to correct certain slope failures and erosion problems along the banks of the Coosa River; to the Committee on Public Works and Transportation.
By Mr. NICHOLS (for himself and Mr. Dickinson), 8453

H.R. 2543—A bill to amend the Internal Revenue Code of 1954 to provide tax incentives for small business; to the Committee on Ways and Means.
By Mr. NOWAK (for himself, Mr. Williams of Ohio, Mr. Mitchell, Mr. McDade, Mr. Marriott, Mr. Conte, Mr. Smith of Iowa, Mr. Britt, Mr. Daub, Mr. Mavroules, Mr. LaFalce, Mr. Broomfield, Mr. Stenholm, Mr. Hiler, and Mr. Luken), 8453—Cosponsors added, 15841, 23255, 31844

H.R. 2544—A bill to provide an emergency public works jobs program by authorizing the construction of short-term infrastructure repair projects, and for other purposes; to the Committee on Public Works and Transportation.
By Mr. OBERSTAR, 8453—Cosponsors added, 11623, 12526—Reported with amendments (H. Rept. 98-202), 12526

H.R. 2545—A bill to amend chapter 137 of title 10, United States Code, to revise and reform the defense procurement system by promoting competition and streamlining contract procedures, and for other purposes; to the Committee on Armed Services.
By Mr. PRICE (for himself and Mr. Dickinson), 8453—Cosponsors added, 20123

H.R. 2546—A bill to amend the Federal Reserve Act; to the Committee on Banking, Finance and Urban Affairs.
By Mr. ST GERMAIN (for himself, Mr. Wright, Mr. Foley, Mr. Alexander, Mr. Murtha, Mr. Flippo, Mr. Coelho, Mr. Perkins, Mr. de Lugo, Mr. Daschle, Mr. Howard, Mr. Bryant, Mr. Dymally, Mr. Roe, Mr. Frank, Mr. Bennett, Mr. Anderson, Mr. Frost, Mr. Murphy, Mr. Coyne, Mr. Rodino, Mr. Smith of Florida, Mr. Eckart, Mrs. Kennelly, Mr. Dorgan, Mr. Patman, Mr. Fascell, Mr. Dowdy of Mississippi, Mr. Annunzio, Mr. Garcia, Mr. Smith of Iowa, Mr. Vandergriff, Mr. Nowak, Mr. Dingell, Mr. Wilson, Mr. Kogovsek, Mr. Berman, Mr. McNulty, Mr. Ratchford, Mr. Ford of Michigan, Mr. Hughes, Ms. Kaptur, Ms. Mikulski, Mr. Edgar, Mr. Corrada, Mr. Hance, Mr. Tallon, Mr. Huckaby, Mr. Harrison, Mr. Hertel of Michigan, Mr. Hubbard, Mr. Florio, Mr. Wheat, Mr. Addabbo, Mr. Owen, Mr. Williams of Montana, Mr. Crockett, Mr. Harkin, Mr. Vento, Mr. Rahall, Mrs. Lloyd, Mr. Sunia, Mr. Dwyer of New Jersey, Mr. Lundine, Mr. Torres, Mr. Gejdenson, Mr. Minish, Mr. Richardson, Mr. Jones of North Carolina, Mr. Won Pat, Mr. Guarini, Mr. Wise, Mr. Ottinger, Ms. Oakar, Mr. Kildee, Mr. Pepper, Mr. de la Garza, Mr. Glickman, Mr. Mavroules, Mr. Evans of Illinois, Mr. Rose, Mr. Dyson, Mr. Ortiz, Mr. Washington, Mr. Seiberling, Mr. Anthony, Mr. Wolpe, Mr. Solarz, Mr. Gore, Mr. Fazio, Mr. Mineta, Mr. Boner of Tennessee, Mr. Weiss, Mrs. Schroeder, Mr. Bonker, Mr. Applegate, Mr. Bevill, Mr. Mitchell, Mr. Lowry of Washington, Mr. Conyers, Mr. Lehman of California, Mr. Foglietta, Mr. Hefner, Mr. Boucher, Mr. Feighan, and Mr. Bonior of Michigan), 8453

H.R. 2547—A bill to establish a Homeowners Loan Corporation to prevent the loss of homes due to adverse economic conditions; to the Committee on Banking, Finance and Urban Affairs.
By Mr. SEIBERLING, 8453—Cosponsors added, 13620, 14699

H.R. 2548—A bill to amend the Federal Rules of Civil Procedure to provide for certain service of process by mail; to the Committee on the Judiciary.
By Mr. SHELBY, 8453

H.R. 2549—A bill to designate the building known as the Veterans' Administration Medical Center in Leavenworth, Kans., as the "Dwight D. Eisenhower Veterans' Administration Medical Center"; to the Committee on Veterans' Affairs.
By Mr. SLATTERY (for himself, Mr. Roberts, Mr. Glickman, Mr. Whittaker, and Mr. Winn), 8453

H.R. 2550—A bill to improve farm commodity prices, to strengthen the national economy through a comprehensive, demand-oriented agricultural export policy, and for other purposes; jointly, to the Committees on Agriculture; Foreign Affairs.
By Mr. TALLON, 8453

H.R. 2551—A bill to authorize and direct the Secretary of the Interior to convey certain real property to the Pershing County Water Conservation District; to the Committee on Interior and Insular Affairs.
By Mrs. VUCANOVICH, 8453

H.R. 2552—A bill to amend the Social Security Act to provide for a program of grants to States to provide health care benefits for the unemployed, and for other purposes; to the Committees on Energy and Commerce; Ways and Means.
By Mr. WAXMAN (for himself, Mr. Dingell, Mr. Jacobs, and Mr. Ford of Tennessee), 8453—Cosponsors added, 10481

H.R. 2553—A bill to amend the Internal Revenue Code of 1954 to increase to $2,500 the maximum deduction for contributions to retirement savings; to the Committee on Ways and Means.
By Mr. WINN, 8453—Cosponsors added, 23930, 24347

H.R. 2554—A bill to establish a national mineral and material policy and council, to provide for a secure minerals and materials base for the national economy and national security, and for other purposes; jointly, to the Committees on Interior and Insular Affairs; Ways and Means; the Judiciary; Armed Services; Foreign Affairs.
By Mr. YOUNG of Alaska, 8453

H.R. 2555—A bill for the relief of Patrick P. W. Tso; to the Committee on the Judiciary.
By Mr. FORD of Tennessee, 8454

H.R. 2556—A bill for the relief of Maria Govea-Murillo; to the Committee on the Judiciary.
By Mr. GOODLING, 8454

H.R. 2557—A bill for the relief of the Federation Employment and Guidance Service, New York, N.Y.; to the Committee on the Judiciary.
By Mr. GREEN, 8454

H.R. 2558—A bill for the relief of Grace Allen; to the Committee on the Judiciary.
By Mr. MRAZEK, 8454

H.R. 2559—A bill for the relief of Rabi Satyal and Kamala Satyal; to the Committee on the Judiciary.
By Mr. YOUNG of Alaska, 8454

H.R. 2560—A bill to amend title 10, United States Code, to abolish the Joint Chiefs of Staff and establish a single Chief of Staff for the National Command Authorities, to establish a National Military Council, and for other purposes; to the Committee on Armed Services.
By Mr. SKELTON, 8556—Cosponsors added, 8557, 8962, 10620, 12252, 14699, 17812

H.R. 2561—A bill to amend the Export-Import Bank Act of 1945; jointly, to the Committees on Banking, Finance and Urban Affairs; Foreign Affairs.
By Mr. AuCOIN, 8556—Cosponsors added, 11180

H.R. 2562—A bill to amend section 45 of the Shipping Act, 1916; to the Committee on Merchant Marine and Fisheries.
By Mr. BIAGGI, 8556—Cosponsors added, 26203, 30336

H.R. 2563—A bill to amend the Social Security Act to authorize the conduct of federally assisted pilot projects designed to improve the delivery of services under the various human services programs by establishing integrated service delivery systems for those programs; to the Committee on Ways and Means.
By Mr. CAMPBELL (for himself, Mr. Matsui, Mr. Moore, Mr. Pease, Mr. Thomas of California, Mr. Martin of North Carolina, Mr. Hance, Mr. Frenzel, Mr. Gibbons, Mr. Schulze, Mr. Vander Jagt, Mr. Archer, and Mrs. Kennelly), 8556—Cosponsors added, 9288, 9875, 12793, 14000, 19808, 25188

H.R. 2564—A bill to direct the Secretary of the Treasury or his delegate to conduct a study of the advisability of replacing the current Federal income tax system for individuals and corporations with a system under which income tax is imposed on gross income; to the Committee on Ways and Means.
By Mr. HANCE (for himself, Mr. Pickle, Mr. Matsui, Mr. Moore, Mr. Gibbons, Mr. Duncan, Mr. Archer, Mr. Fowler, Mr. Frenzel, Mr. Jacobs, Mr. Heftel of Hawaii, Mr. Pease, Mr. Vander Jagt, Mr. Crane, Mr. Schulze, Mr. Anthony, Mr. Thomas of California, Mr. Bereuter, Mr. Billey, Mr. Brown of Colorado, Mr. Cheney, Mr. Daub, Mr. Fields, Mr. Hughes, Mr. Kindness, Mr. Loeffler, Mrs. Martin of Illinois, Mr. Nichols, Mr. Patman, Mr. Stump, Mr. Whitehurst, and Mr. Young of Alaska), 8556—Cosponsors added, 11483, 22081, 31526

H.R. 2565—A bill to amend the Natural Gas Policy Act of 1978 to establish natural gas pipelines as common carriers, and for other purposes; to the Committee on Energy and Commerce.
By Mr. CORCORAN (for himself, Mr. Simon, Mr. Daniel B. Crane, Mr. Philip M. Crane, Mr. Durbin, Mr. Evans of Illinois, Mr. Lipinski, Mr. Michel, Mr. O'Brien, Mr. Price, Mr. Madigan, and Mr. Russo), 8556—Cosponsors added, 9402

H.R. 2566—A bill to amend the Federal Reserve Act to provide for increased representation of small business interests and agricultural interests on the Board of Governors of the Federal Reserve System; to the Committee on Banking, Finance and Urban Affairs.
By Mr. MAVROULES, 8556—Cosponsors added, 15723, 18916, 30018, 31526, 33585

H.R. 2567—A bill to amend the Internal Revenue Code of 1954 to allow certain prepayments of principal and interest to be treated as contributions to an individual retirement account, to allow amounts to be withdrawn from such account to purchase a principal residence, and for other purposes; to the Committee on Ways and Means.
By Mr. ST GERMAIN, 8556—Cosponsors added, 10481, 12252, 13392, 14430, 15723, 18799, 22081, 23255, 24218

H.R. 2568—A bill to amend the Internal Revenue Code of 1954 to repeal the provision which terminates the exclusion for amounts received under certain educational assistance programs; to the Committee on Ways and Means.
By Mr. SHANNON (for himself, Mr. Frenzel, Mr. Matsui, Mr. Jenkins, Mr. Wyden, Mr. Dymally, and Mr. Thomas of California), 8556—Cosponsors added, 11483, 13392, 16673, 18799, 22726, 30964

H.R. 2569—A bill for the relief of Harold N. Holt; to the Committee on the Judiciary.
By Mr. FORSYTHE, 8556

H.R. 2570—A bill to authorize appropriations for the Bureau of the Mint for fiscal year 1984, and for other purposes; to the Committee on Banking, Finance and Urban Affairs.
By Mr. ANNUNZIO (by request), 8771

H.R. 2571—A bill to establish the Flatside Wilderness in Ouachita National Forest, Ark., and for other purposes; jointly, to the Committees on Agriculture; Interior and Insular Affairs.
By Mr. BETHUNE, 8771

H.R. 2572—A bill to release the city of Gadsden, Ala., from all the terms, conditions, reservations, and restrictions contained in a certain deed with respect to certain real property which was previously transferred by such deed as surplus property to the city for airport purposes; to the Committee on Public Works and Transportation.
By Mr. BEVILL, 8771

H.R. 2573—A bill to modify the navigation project for Moriches and Shinnecock Inlets, N.Y., to the Committee on Public Works and Transportation.
By Mr. CARNEY, 8771

H.R. 2574—A bill to amend the Internal Revenue Code of 1954 to provide for the inclusion of certain employer contributions to health plans in an employee's gross income; to the Committee on Ways and Means.
By Mr. CONABLE (by request), 8771

H.R. 2575—A bill to restructure the medicare hospital insurance program; to the Committee on Ways and Means.
By Mr. CONABLE (by request), 8771

H.R. 2576—A bill to make improvements in the medicare and medicaid programs, and for other purposes; jointly, to the Committees on Energy and Commerce; Ways and Means.
By Mr. CONABLE (by request), 8771

H.R. 2577—A bill to provide for voluntary private alternative coverage for medicare beneficiaries, and for other purposes; jointly, to the Committees on Energy and Commerce; Ways and Means.
By Mr. CONABLE (by request), 8771

H.R. 2578—A bill to require that not more than one-fourth of the budget authority of any department or agency of the executive branch may be obligated during the last quarter of a fiscal year; to the Committee on Government Operations.
By Mr. DICKINSON, 8771

H.R. 2579—A bill to amend the Internal Revenue Code of 1954 to provide a credit or deduction for amounts contributed to a homeownership opportunity account; to the Committee on Ways and Means.
By Mr. LANTOS, 8771

H.R. 2580—A bill to direct the Secretary of Transportation to designate the Long Island Expressway, New York, as part of the Interstate System, and for other purposes; to the Committee on Public Works and Transportation.
By Mr. LENT (for himself, Mr. Downey of New York, Mr. Carney, Mr. McGrath, and Mr. Mrazek), 8771—Cosponsors added, 9288

H.R. 2581—A bill to impose a moratorium on offshore oil and gas leasing, certain licensing and permitting, and approval of certain plans, with respect to geographical areas located in the Pacific Ocean off the coastline of the State of California; to the Committee on Interior and Insular Affairs.
By Mr. LOWERY of California (for himself, Mr. Packard, and Mr. Badham), 8771

H.R. 2582—A bill to amend the Solid Waste Disposal Act to provide compensation for injury, illness, or death resulting from certain exposure to hazardous substances, and for other purposes; jointly, to the Committees on Energy and Commerce; Ways and Means.
Mr. MARKEY, 8771—Cosponsors added, 9620, 9875, 10620, 11623, 12528, 14241, 15534, 19583, 31844

H.R. 2583—A bill to amend the Small Business Act to improve assistance to victims of disasters; to the Committee on Small Business.
Mr. MITCHELL, 8771—Cosponsors added, 10620, 23255

H.R. 2584—A bill amending title 49 of the United States Code with respect to standards for rail rates and determinations of rail carrier market dominance, with respect to railroad accounting principles, and for other purposes; to the Committee on Energy and Commerce.
By Mr. RAHALL (for himself, Mr. Perkins, Mr. Murtha, Mr. Roe, Mr. Murphy, Mr. Wilson, Mr. Mollohan, Mr. Wise, Mr. McNulty, and Mr. Boucher), 8771—Cosponsors added, 11932, 14000, 16092, 17812, 19808, 23255, 23930, 30687

H.R. 2585—A bill to amend the Flood Control Act of 1970 to include the possible prevention of loss of life among the factors to be considered in evaluating the benefits of proposed water resource projects; to the Committee on Public Works and Transportation.
By Mr. RINALDO, 8771

H.R. 2586—A bill to provide for increased participation by the United States in the Inter-American Development Bank, the Asian Development Bank, and the African Development Fund; to the Committee on Banking, Finance and Urban Affairs.
By Mr. PATTERSON (for himself, Mr. Bereuter, Mr. Lowry of Washington, Mr. Garcia, and Mr. Torres), 8959

H.R. 2587—A bill to authorize appropriations to the Department of Energy for civilian research and development programs for the fiscal year 1984; to the Committee on Science and Technology.
By Mr. FUQUA, 8959—Reported with amendments (H. Rept. 98-81), 10818—Debated, 12205—Amendments, 12212, 12213, 12220, 12223, 12226—Amended and passed House, 12228—Referred to Committee on Energy and Natural Resources, 12396

H.R. 2588—A bill to amend the Tariff Act of 1930 regarding the public disclosure of certain manifest information; to the Committee on Ways and Means.
By Mr. PEASE (for himself, Mr. Downey of New York, Mr. English, Mr. Guarini, and Mr. Heftel of Hawaii), 8959

H.R. 2589—A bill to amend the Internal Revenue Code of 1954 to exempt holdings in independent local newspapers from taxes on excess business holdings of private foundations; to the Committee on Ways and Means.
By Mr. ARCHER (for himself, Mr. Pickle, Mr. Andrews of Texas, Mr. Bartlett, Mr. Bevill, Mr. Brooks, Mr. Bryant, Mr. Campbell, Mr. de la Garza, Mr. Dickinson, Mr. Edwards of Alabama, Mr. Erdreich, Mr. Fields, Mr. Flippo, Mr. Frost, Mr. Gonzales, Mr. Gramm, Mr. Ralph M. Hall, Mr. Sam B. Hall, Jr., Mr. Hance, Mr. Hartnett, Mr. Hightower, Mr. Leath of Texas, Mr. Leland, Mr. Loeffler, Mr. Nichols, Mr. Patman, Mr. Paul, Mr. Shelby, Mr. Spence, Mr. Spratt, Mr. Stenholm, Mr. Vandergriff, and Mr. Wilson), 8959—Cosponsors added, 9875, 16673, 22726, 23930

H.R. 2590—A bill to amend the Agricultural Adjustment Act to authorize marketing research and promotion projects, including paid advertising, for filberts; to the Committee on Agriculture.
By Mr. AuCOIN, 8960—Reported with amendments (H. Rept. 98-335), 21750—Referred to Committee on Agriculture, Nutrition, and Forestry, 21871—Rules suspended. Amended and passed House, 21976—Title amended, 21978—Committee discharged. Ordered placed on the calendar, 32647—Passed Senate, 33647—Examined and signed in the House, 34216—Examined and signed in the Senate, 34428—Presented to the President, 34225—Approved [Public Law 98-171], 34226

H.R. 2591—A bill to amend the Internal Revenue Code of 1954 to provide, for purposes of the credit for increasing research ac-

H.R. 2591—Continued
tivities and for the credit available with respect to certain basic research by colleges, universities, and certain research organizations, that qualified research expenses and basis research shall include expenses incurred in promoting the education and training of qualified individuals for future employment in the trade or business of the taxpayer; to the Committee on Ways and Means.

By Mr. AuCOIN (for himself and Mr. Shannon), 8960—Cosponsors added, 29243

H.R. 2592—A bill to transfer from the Director of the Office of Management and Budget to the Administrator of General Services the responsibility for publication of the catalog of Federal domestic assistance programs, and for other purposes; to the Committee on Government Operations.

By Mr. BROOKS (for himself and Mr. Horton), 8960—Reported with amendments (H. Rept. 98-112), 12250—Rules suspended. Passed House, 14211—Ordered held at desk, 14734—Amended and passed Senate (in lieu of S. 1267), 29867—House concurs in Senate amendment, 33289—Amendments, 33289—Examined and signed in the House, 34216—Examined and signed in the Senate, 34428—Presented to the President, 34225—Approved [Public Law 98-169], 34226

H.R. 2593—A bill to restrict the importation of iron ore and steel mill products; to the Committee on Ways and Means.

By Mr. DAVIS, 8960

H.R. 2594—A bill to restrict the importation of copper, copper bearing ores and materials, copper alloys and their so-called basic shapes and forms; to the Committee on Ways and Means.

By Mr. DAVIS, 8960

H.R. 2595—A bill to amend the Internal Revenue Code of 1954 to allow an individual's spouse to receive the usual fee for service as a juror without losing eligibility for certain retirement savings provisions relating to nonworking spouses; to the Committee on Ways and Means.

By Mr. DREIER of California, 8960—Cosponsors added, 12793, 23255

H.R. 2596—A bill to name the Veterans' Administration Medical Center in Altoona, Pa., as the "James E. Van Zandt Veterans' Administration Medical Center"; to the Committee on Veterans' Affairs.

By Mr. EDGAR, 8960

H.R. 2597—A bill to amend the Rehabilitation Act of 1973, to increase flexibility and simplify grant programs to States for vocational rehabilitation, to improve rehabilitation services for the severely handicapped, to modify certain discretionary grant programs providing essential services and resources specifically designed for handicapped individuals, and for other purposes; to the Committee on Education and Labor.

By Mr. ERLENBORN (for himself and Mr. Bartlett), 8960

H.R. 2598—A bill to amend the Omnibus Education Reconciliation Act of 1981 to prevent the ratable reduction of payments with respect to entitlements established under section 2 of Public Law 874 (81st Congress); to the Committee on Education and Labor.

By Mr. FISH, 8960

H.R. 2599—A bill to amend the Tax Equity and Fiscal Responsibility Act of 1982 to repeal the section allowing deductions for payments which are illegal under Federal law to foreign government officials or employees; to the Committee on Ways and Means.

By Mr. FLORIO (for himself, Mr. Richardson, Mrs. Boxer, Mr. Crockett, Mr. Eckart, Mrs. Hall of Indiana, Mr. Edgar, Mr. Morrison of Connecticut, Mr. Daschle, Mr. Edwards of Oklahoma, Mr. Mitchell, Mr. Mrazek, Mr. Berman, Mr. Gilman, Mr. Bedell, Mr. Dwyer of New Jersey, Mr. Fauntroy, Mr. Frank, Mr. Beilenson, Mr. Smith of Florida, Mr. Vento, Mr. Sam B. Hall, Jr., Mr. Hatcher, Mr. Roe, Mr. Weiss, Mr. Jeffords, Mr. Ratchford, Mr. Jacobs, Mr. Wolpe, Mr. Weaver, Mr. Barnes, and Mr. Vandergriff), 8960

H.R. 2600—A bill to dedicate the Golden Gate National Recreation Area to Phillip Burton; to the Committee on Interior and Insular Affairs.

By Mr. MILLER of California (for himself, Mr. Edwards of California, Mrs. Boxer, Mr. Bosco, Mr. Dellums, Mr. Stark, Mr. Lantos, Mr. Coelho, Mr. Panetta, Mr. Lehman of California, Mr. Roybal, Mr. Berman, Mr. Levine of California, Mr. Dymally, Mr. Hawkins, Mr. Thomas of California, Mr. Lewis of California, Mr. Lowry of Washington, Mr. Patterson, Mr. Torres, Mr. Martinez, Mr. Dixon, Mr. Wright, Mr. AuCoin, Mr. O'Amours, Mr. Garcia, Mr. Evans of Illinois, Mr. Reid, Mr. Weiss, Mr. Ratchford, Mrs. Kennelly, Mr. Wirth, Mr. Akaka, Mr. Annunzio, Mr. Rostenkowksi, Mr. Glickman, Mr. Richardson, Mr. Early, Mr. Biaggi, Mr. Rose, Mr. Leath of Texas, Mr. Obey, Mr. Breaux, Mr. Gejdenson, Mr. Hughes, Mr. Pashayan, Mr. Erlenborn, Mr. Mineta, Mr. Bates, Mrs. Schroeder, Mr. Fazio, Mr. Daniel B. Crane, Mr. Philip M. Crane, Mr. Davis, Mr. Oxley, Mr. Gregg, Mr. Archer, Mr. Conable, Mr. Goodling, Mr. Shannon, Mr. Mavroules, Mr. Bonior of Michigan, Mr. Oberstar, Mr. Sabo, Mr. Fowler, Mr. Jenkins, Mr. Bennett, Mr. Udall, Mr. Seiberling, Mr. Hamilton, Mr. Glickman, Mrs. Boggs, Mr. Roemer, Mr. Mitchell, Mr. Garcia, Mr. Downey of New York, Mr. Russo, Mr. McHugh, Mr. Schumer, Mr. Jones of North Carolina, Mr. Wise, Mr. Weaver, Mr. Murtha, Mr. Walgren, Mr. Coleman of Texas, Mr. Young of Alaska, Mr. Kramer, and Mr. Lujan), 8960—Cosponsors added, 9402, 9620—Reported with amendments (H. Rept. 98-72), 9619—Rules suspended. Amended and passed House, 9654—Ordered held at desk, 9774, 10004—Passed Senate, 10231—Examined and signed in the Senate, 10716—Examined and signed in the House, 10817—Presented to the President, 11103—Approved [Public Law 98-28], 13531

H.R. 2601—A bill to establish rational criteria for the imposition of the sentence of death, and for other purposes; to the Committee on the Judiciary.

By Mr. GEKAS, 8960—Cosponsors added, 11483, 14430, 23930

H.R. 2602—A bill to authorize appropriations for the U.S. International Trade Commission, the U.S. Customs Service, and the Office of the U.S. Trade Representative for fiscal year 1984, and for other purposes; to the Committee on Ways and Means.

By Mr. GIBBONS, 8960—Reported with amendments (S. Rept. 98-105), 11931—Debated, 12482—Rules suspended. Amended and passed House, 12512—Referred to Committee on Finance, 12904

H.R. 2603—A bill to extend nondiscriminatory treatment and other trade benefits to the Hungarian People's Republic during the 5-year period beginning on July 1, 1983; to the Committee on Ways and Means.

By Mr. GIBBONS (for himself, Mr. Jones of Oklahoma, Mr. Pease, Mr. Conable, and Mr. Frenzel), 8960

H.R. 2604—A bill to amend the Federal Reserve Act to provide that the President shall appoint additional members to the Board of Governors of the Federal Reserve System to represent the interests of small business, organized labor, agriculture, and small financial institutions; to the Committee on Banking, Finance and Urban Affairs.

By Mr. GUARINI, 8960

H.R. 2605—A bill authorizing appropriations to the Secretary of the Interior for services necessary to the nonperforming arts functions of the John F. Kennedy Center for the Performing Arts, and for other purposes; to the Committee on Public Works and Transportation.

By Mr. HOWARD (for himself, Mr. Snyder, Mr. Young of Missouri, and Mr. Shaw) (by request), 8960—Reported with amendments (H. Rept. 98-149), 12446

H.R. 2606—A bill to amend Public Law 96-432 relating to the U.S. Capitol Grounds to authorize additional funds for the acquisition of property for addition to the U.S. Capitol Grounds and for other purposes; to the Committee on Public Works and Transportation.

By Mr. HOWARD (for himself and Mr. Young of Missouri) (by request), 8960

H.R. 2607—A bill to amend title 5, United States Code, to liberalize certain provisions authorizing reimbursement for expenses of sale and purchase of a residence upon the transfer of a Federal employee; to the Committee on Government Operations.

By Mr. HUGHES, 8960

H.R. 2608—A bill to amend the Export-Import Bank Act of 1945; to the Committee on Banking, Finance and Urban Affairs.

By Mr. IRELAND, 8960

H.R. 2609—A bill to allow the Court of Appeals for the District of Columbia to retain the marshal in office on the date of enactment of the Federal Courts Improvement Act of 1982; to the Committee on the Judiciary.

By Mr. KASTENMEIER, 8960

H.R. 2610—A bill to amend the patent laws of the United States; to the Committee on the Judiciary.

By Mr. KASTENMEIER (for himself and Mr. Moorhead), 8960

H.R. 2611—A bill to provide that certain amounts received by the Southern Ute Tribe of the Southern Ute Reservation or members of such tribe shall not be taxable or taken into account for certain other purposes; to the Committee on Interior and Insular Affairs.

By Mr. KOGOVSEK, 8960

H.R. 2612—A bill to reestablish the Reconstruction Finance Corporation, to authorize such Corporation to perform its traditional lending functions, and for other purposes; to the Committee on Banking, Finance and Urban Affairs.

By Mr. MURTHA, 8960

H.R. 2613—A bill to establish the Veterans' Administration as an executive department; to the Committee on Government Operations.

By Mr. MURTHA, 8960

H.R. 2614—A bill to amend title 10, United States Code, to establish a Foundation for the Advancement of Military Medicine, and for other purposes; to the Committee on Armed Services.

By Mr. MONTGOMERY, 8960

H.R. 2615—A bill to amend the Energy Conservation in Existing Buildings Act of 1976 to provide for the weatherization of the remaining eligible low-income dwelling units throughout the United States, to create additional employment in weatherization-related industries, and for other purposes; to the Committee on Energy and Commerce.

By Mr. OTTINGER (for himself, Mr. Bryant, Mr. Swift, Mr. Edgar, Mr. Markey, and Mr. Scheuer), 8960—Cosponsors added, 10820—Reported with amendments (H. Rept. 98-108), 12250—Made special order (H. Res. 275), 20122

H.R. 2616—A bill to amend the Sherman Act to make unlawful the attempt to enter into a contract, a combination, or a conspiracy in restraint of trade; to the Committee on the Judiciary.

By Mr. PORTER, 8961—Cosponsors added, 11106

H.R. 2617—A bill to amend the Immigration and Nationality Act, and for other proposes; to the Committee on the Judiciary.

By Mr. RODINO (by request), 8961

H.R. 2618—A bill to amend chapter 37 of title 38, United States Code, to authorize the Administrator of Veterans' Affairs to provide mortgage assistance to veterans with loans guaranteed by the Veterans' Administration in order to avoid foreclosure of such loans; to the Committee on Veterans' Affairs.

By Mr. SHELBY (for himself, Mr. Montgomery, Mr. Smith of New Jersey,, Mr. Edgar, Mr. Evans of Illinois, and Mr. Richardson), 8961

H.R. 2619—A bill to amend title 18 of the United States Code to provide a more stringent penalty for certain willful destruction, alteration, or abuse of equipment and other resources vital to the operation of the Federal social security system; to the Committee on the Judiciary.

By Mr. SKELTON, 8961

H.R. 2620—A bill to establish a National Commission on Science, Engineering, and Technology Education; jointly, to the Committees on Armed Services; Education and Labor.

By Mr. SKELTON, 8961

H.R. 2621—A bill to authorize appropriations for the Federal Election Commission for fiscal year 1984; to the Committee on House Administration.

By Mr. SWIFT, 8961—Reported with amendments (H. Rept. 98-71), 9619—Rules suspended. Amended and passed House, 9658—Referred to Committee on Rules and Administration, 10004—Reported with amendments (S. Rept. 98-102), 12396

H.R. 2622—A bill to authorize action by the Army Corps of Engineers in Franklin County, Mo., to prevent flood damage along the Meramec River; to the Committee on Public Works and Transportation.

By Mr. VOLKMER, 8961

H.R. 2623—A bill to deauthorize the Humboldt River flood control project, Nevada; to the Committee on Public Works and Transportation.

By Mrs. VUCANOVICH, 8961

H.R. 2624—A bill to prohibit discrimination on the basis of affectional or sexual orientation, and for other purposes; jointly, to the Committees on Education and Labor; the Judiciary.

By Mr. WEISS (for himself, Mr. Waxman, Mr. Lowry of Washington, Mr. AuCoin, Mr. Studds, Mr. Yates, Mr. Torricelli, Mr. Frank, Mr. Towns, Mr. Solarz, Mr. Fauntroy, Mr. Dellums, Mr. Clay, Mr. Miller of California, Mrs. Boxer, Mr. Sunia, Mrs. Schroeder, Mr. Dixon, Mr. Weaver, Mr. Garcia, Mr. Fazio, Mr. Morrison of Connecticut, Mr. Edwards of California, Mr. Berman, Mr. Bates, Mr. McKinney, Mr. Crockett, Mr. Mitchell, Mr. Edgar, Mr. Green, Mr. Levine of California, Mr. Roybal, Mr. Rangel, Mr. Kostmayer, Mr. Sabo, Mr. Stark, Mr. Dymally, Mrs. Collins, Mr. Bonior of Michigan, Mr. Foglietta, Mr. Sikorski, Mr. Wheat, Mr. Lehman of Florida, Mr. Stokes, Mr. Shannon, Mr. Barnes, Mr. Howard, Mr. Leland, Ms. Mikulski, Mr. Conyers, Mr. Borski, Mr. Richardson, Mr. Matsui, Mr. Panetta, Mr. Dicks, Mr. Coyne, Mr. Hoyer, Mr. Schumer, and Mr. Gray), 8961—Cosponsors added, 19808, 24218, 27724, 29243

H.R. 2625—A bill for the relief of Maj. Ralph Edwards, U.S. Air Force, retired; to the Committee on the Judiciary.

By Mr. HATCHER, 8961

H.R. 2626—A bill to direct the Secretary of the department in which the U.S. Coast Guard is operating to cause the vessel *Tri Star* to be documented as a vessel of the United States so as to be entitled to engage in the coastwise trade; to the Committee on Merchant Marine and Fisheries.

By Mr. HUTTO, 8961

H.R. 2627—A bill to reauthorize and expand the hazardous waste response trust funds; jointly, to the Committees on Energy and Commerce; Public Works and Transportation; and Ways and Means.

By Mr. RICHARDSON (for himself, Mr. Spratt, and Mr. Tallon), 9286—Cosponsors added, 12793, 14609, 21016, 29243

H.R. 2628—A bill to amend title 31, United States Code, to authorize appropriations for the Bureau of the Mint for fiscal year 1984, and for other purposes; to the Committee on Banking, Finance and Urban Affairs.

By Mr. ANNUNZIO, 9286—Rules suspended. Passed House, 9652—Referred to Committee on Banking, Housing, and Urban Affairs, 10004—Reported with amendments (S. Rept. 98-131), 12904

H.R. 2629—A bill to direct the Administrator of Veterans' Affairs to modify the reversionary interest of the United States in certain lands previously conveyed to the State of California for the use of the University of California; to the Committee on Veterans' Affairs.

By Mr. BEILENSON, 9286—Reported (H. Rept. 98-480), 30885—Rules suspended. Passed House, 31451—Referred to Committee on Veterans' Affairs, 32050

H.R. 2630—A bill to establish as an executive department of the Government of the United States a Department of Trade, and for other purposes; to the Committee on Government Operations.

By Mr. BONKER, 9286—Cosponsors added, 28659

H.R. 2631—A bill to direct the Secretary of the Interior to offer lifetime leases to certain individuals leasing dwellings in the Delaware Water Gap National Recreation Area, and for other purposes; to the Committee on Interior and Insular Affairs.

By Mr. COURTER, 9286

H.R. 2632—A bill to amend the Internal Revenue Code of 1954 to exclude all interest and dividends from the gross income of individuals; to the Committee on Ways and Means.

By Mr. PHILIP M. CRANE, 9286

H.R. 2633—A bill to promote the development of research, experimentation and testing that minimize the use of, and pain and suffering to, live animals; jointly, to the Committees on Energy and Commerce; Science and Technology.

By Mr. DONNELLY, 9286—Cosponsors added, 14609

H.R. 2634—A bill to require that in any payment-in-kind program provided on the 1984 crop of an agricultural commodity, the Secretary of Agriculture must give the producers the option to receive their payments in cash; to the Committee on Agriculture.

By Mr. ENGLISH (for himself and Mr. de la Garza), 9286

H.R. 2635—A bill to increase the penalties for violations of the Taft-Hartley Act, to prohibit persons, upon their convictions of certain crimes, from holding offices in or certain positions related to labor organizations and employee benefit plans, and to clarify certain responsibilities of the Department of Labor; to the Committee on Education and Labor.

By Mr. ERLENBORN, 9286—Cosponsors added, 13620

H.R. 2636—A bill to encourage in-flight emergency care aboard aircraft by requiring the placement of emergency equipment, supplies, and drugs aboard aircraft and by relieving appropriate persons of liability for the provision and use of such emergency equipment, supplies, and drugs; to the Committee on Public Works and Transportation.

By Mr. EVANS of Illinois, 9286

H.R. 2637—A bill to amend the District of Columbia Self-Government and Governmental Reorganization Act to increase the amount authorized to be appropriated as the annual Federal payment to the District of Columbia; to the Committee on the District of Columbia.

By Mr. FAUNTROY, 9286—Reported (H. Rept. 98-100), 11931—Passed House, 17251—Ordered placed on calendar, 17981—Passed Senate, 20018—Examined and signed in the Senate, 20575—Examined and signed in the House, 20666—Presented to the President, 21257—Approved [Public Law 98-65], 26909

H.R. 2638—A bill to preserve, protect, and maintain the original boundary stones of the Nation's Capital; to the Committee on Interior and Insular Affairs.

By Mr. FAUNTROY, 9286

H.R. 2639—A bill to create a National Commission on the Rebuilding of America which will conduct an inventory of our Nation's water and sewer system, mass transit facilities, bridges, highways, and roads; develop a 10-year investment plan to rebuild the public improvements essential to economic development; make recommendations concerning changes in Federal laws and regulations that influence the pattern of Federal expenditures for public improvements; and for other purposes; to the Committee on Public Works and Transportation.

By Ms. FERRARO, 9286

H.R. 2640—A bill to permit States conducting certain medicare and medicaid demonstration projects or using State hospital reimbursement control systems to include costs of hospital-based mobile intensive care units; jointly, to the Committees on Energy and Commerce; Ways and Means.

By Mr. FLORIO (for himself, Mr. Waxman, Mr. Hughes, Mrs. Roukema, Mr. Rodino, Mr. Forsythe, Mr. Roe, Mr. Guarini, Mr. Howard, Mr. Torricelli, Mr. Smith of New

H.R. 2697—Continued
computing the business expense deduction; to the Committee on Ways and Means.
By Ms. MIKULSKI, 9401—Cosponsors added, 14430, 18233, 23255, 27724, 30964, 34222

H.R. 2698—A bill to amend the Internal Revenue Code of 1954 to provide a credit against income tax for individuals who perform voluntary services for certain public service organizations; to the Committee on Ways and Means.
By Ms. MIKULSKI, 9401—Cosponsors added, 14360, 18233, 23255 101H.R. 2699—A bill to amend title 18 to limit the insanity defense; to the Committee on the Judiciary.
By Mr. MYERS, 9401

H.R. 2700—A bill to make it clear that the recent amendments liberalizing the public pension offset provisions of the Social Security Act (made by section 337 of the Social Security Amendments of 1983) will apply with respect to all individuals receiving public pensions for months after June 1983 without regard to the date of their initial eligibility for such pensions; to the Committee on Ways and Means.
By Mr. OBERSTAR, 9401—Cosponsors added, 11932, 12528, 13620, 14068, 20123

H.R. 2701—A bill making an urgent supplemental appropriation for health care benefits for the unemployed for fiscal year 1983; to the Committee on Appropriations.
By Mr. OBEY (for himself and Mr. McDade), 9401—Cosponsors added, 11483, 13392

H.R. 2702—A bill to amend title 5, United States Code, to provide that a Member of Congress may not be paid an annuity under the civil service retirement system for service as a Member if convicted of any felony, and for other purposes; to the Committee on Post Office and Civil Service.
By Mr. PORTER, 9401—Cosponsors added, 11106, 12528, 14360, 21517

H.R. 2703—A bill to redesignate the building known as the Veterans' Administration Medical Center in Shreveport, La., as the "T. Overton Brooks Memorial Veterans' Administration Medical Center"; to the Committee on Veterans' Affairs.
By Mr. ROEMER (for himself, Mrs. Boggs, Mr. Breaux, Mr. Huckaby, Mr. Livingston, Mr. Long of Louisiana, Mr. Moore, and Mr. Tauzin), 9402

H.R. 2704—A bill to direct the Secretary of the Army to deepen the Fox River Channel, Green Bay, Wis., to 27 feet; to the Committee on Public Works and Transportation.
By Mr. ROTH, 9402

H.R. 2705—A bill to amend the Defense Production Act of 1950 to require defense contractors to conduct job training programs; to the Committee on Banking, Finance and Urban Affairs.
By ST GERMAIN, 9402

H.R. 2706—A bill to amend the Internal Revenue Code of 1954 to allow the Secretary of the Treasury to waive the interest penalty for failure to pay estimated income tax for elderly and retired persons, in certain situations; to the Committee on Ways and Means.
By ST GERMAIN, 9402

H.R. 2707—A bill to authorize and direct the Secretary of the Army to correct certain erosion problems along the banks of the Warrior River near Moundville, Ala.; to the Committee on Public Works and Transportation.
By Mr. SHELBY, 9401—Cosponsors added, 21016

H.R. 2708—A bill to further the national security and improve the economy of the United States by providing grants for the improvement of proficiency in critical languages, for the improvement of elementary and secondary foreign language instruction, and for per capita grants to reimburse institutions of higher education to promote the growth and improve the quality of postsecondary foreign language instruction; to the Committee on Education and Labor.
By Mr. SIMON (for himself, Mr. Coleman of Missouri, Mr. Goodling, Mr. Perkins, Mr. Ford of Michigan, Mr. Corrada, Mr. Dwyer of New Jersey, Mr. Gibbons, Mr. Moakley, Mr. Anthony, Mr. Oberstar, Mr. Barnes, Mr. Lehman of Florida, Mr. Hughes, Mr. Panetta, Mr. Rodino, Mr. Fauntroy, Mr. Weiss, Mr. Schumer, Mr. Daschle, Mrs. Kennelly, Mr. Downey of New York, Mr. D'Amours, Mr. Gejdenson, Mr. Wirth, Mr. Edgar, and Mr. Seiberling), 9401—Reported with amendments (H. Rept. 98-162), 12446

H.R. 2709—A bill to direct the U.S. Postal Service to issue a special postage stamp to commemorate the 100th anniversary of the birth of President Harry S. Truman; to the Committee on Post Office and Civil Service.
By Mr. SKELTON, 9401

H.R. 2710—A bill to terminate the authorization for the Eastport Harbor, Maine, navigation project; to the Committee on Public Works and Transportation.
By Ms. SNOWE, 9401

H.R. 2711—A bill to amend the Tariff Schedules of the United States to impose a one-tenth of 1 cent duty on apple and pear juice; to the Committee on Ways and Means.
By Mr. VANDER JAGT, 9401—Cosponsors added, 14241, 16673, 18233, 21517, 24218, 30018

H.R. 2712—A bill to extend title XVII of the Public Health Service Act; to the Committee on Energy and Commerce.
By Mr. WAXMAN, 9401—Reported with amendments (H. Rept. 98-142), 12445—Rules suspended. Amended and passed House, 15510—Referred to Committee on Labor and Human Resources, 15606

H.R. 2713—A bill to amend the Public Health Service Act to authorize appropriations to be made available to the Secretary of Health and Human Services for research for the cause, treatment, and prevention of public health emergencies; to the Committee on Energy and Commerce.
By Mr. WAXMAN (for himself, Mr. Dingell, Mr. Berman, Mrs. Boxer, Mr. Dixon, Mr. Levine of California, Mr. Lowry of Washington, Mr. Ottinger, Mr. Scheuer, Mrs. Schneider, and Mr. Weiss), 9401—Reported with amendments (H. Rept. 98-143), 12445—Rules suspended. Amended and passed House, 15512—Ordered placed on calendar, 15602, 15606—Passed Senate, 17640—Examined and signed in the Senate, 17981—Examined and signed in the House, 18230—Presented to the President, 18471—Approved [Public Law 98-49], 21395

H.R. 2714—A bill to direct the Secretary of Agriculture to take certain actions to improve the productivity of American farmers, and for other purposes; to the Committee on Agriculture.
By Mr. WEAVER (for himself, Mr. Foley, Mr. Harkin, Mr. Rose, Mr. Bedell, Mr. Daschle, Mr. Jeffords, Mr. Penny, Mr. Evans of Illinois, Mr. Tauke, Mr. Bereuter, Mr. Fuqua, Mr. Bellenson, Mr. Gejdenson, Mr. Simon, Mr. Neal, Mr. Hughes, Ms. Mikulski, Mr. Williams of Montana, Mr. Sabo, Mr. Vento, Mr. Ford of Tennessee, Mr. Kastenmeier, Mr. Fauntroy, Mr. Seiberling, Mr. Dellums, Mr. Oberstar, Mr. de Lugo, Mr. Frank, Mr. Barnes, Mr. Horton, Mr. Fazio, Mr. Swift, Mr. Scheuer, Mrs. Schroeder, Mr. Kolter, Mrs. Schneider, Mr. Gingrich, Mr. Bosco, Mr. Ottinger, Mr. Loury of Washington, Mr. Bonior of Michigan, Mr. Howard, Mr. Moakley, Ms. Kaptur, Mr. Sunia, Mr. Lundine, Mr. Roe, Mr. Wirth, Mr. Lehman of California, and Mrs. Kennelly), 9401—Cosponsors added, 15723, 20667, 23738, 26536, 29459, 34222—Reported with amendments (H. Rept. 98-587), 34227

H.R. 2715—A bill to amend title 10, United States Code, with respect to the provision of medical benefits to certain former spouses of retired members of the Armed Forces; to the Committee on Armed Services.
By Mr. WHITEHURST, 9401—Cosponsors added, 11932, 12252, 12528, 13007, 14000, 14360, 14699, 15841, 16673, 16898, 17194, 18233, 20667, 21517, 22726, 23738, 24347, 27724, 28211, 29069, 29243, 31526, 31944, 32202, 32510—Removal of cosponsors, 13007

H.R. 2716—A bill for the relief of William Eugene Maney; to the Committee on the Judiciary.
By Mr. HORTON, 9402

H.R. 2717—A bill to amend the Ethics in Government Act of 1978 to make certain changes in the authority of the Office of Government Ethics, and for other purposes; jointly, to the Committees on Judiciary; Post Office and Civil Service.
By Mr. SAM B. HALL, JR. (for himself, Mr. Albosta, Mr. Kindness, Mr. Mazzoli, Mr. Frank, Mr. Berman, Mr. Schumer, Mr. McCollum, and Mr. Shaw), 9619—Reported (H. Rept. 98-89), 11179—Reported with amendments (H. Rept. 98-89, part II), 12445—Rules suspended. Amended and passed House, 24614—Amendments, 24614—Passage vacated. (S.461 passed in lieu), 24620

H.R. 2718—A bill to amend chapter 35 of title 44, United States Code, relating to the coordination of Federal information policy, and for other purposes; to the Committee on Government Operations.
By Mr. BROOKS (for himself and Mr. Horton), 9619—Reported with amendments (H. Rept. 98-147), 12445—Rules suspended. Amended and passed House, 31100—Referred to Committee on Government Affairs, 31386

H.R. 2719—A bill to amend the Legal Services Corporation Act to authorize appropriations for additional fiscal years, and for other purposes; to the Committee on the Judiciary.
By Mr. KASTENMEIER, 9619

H.R. 2720—A bill to amend the Internal Revenue Code of 1954 to treat as medical care the expenses of meals and lodging of a parent or guardian accompanying a child away from home for the purpose of receiving medical care on an outpatient basis; to the Committee on Ways and Means.
By Mr. FIELDS (for himself and Mr. Archer), 9619—Cosponsors added, 11933

H.R. 2721—A bill to authorize funds for fiscal year 1984 for carrying out the International Travel Act of 1961, and for other purposes; to the Committee on Energy and Commerce.
By Mr. FLORIO, 9619—Cosponsors added, 11483—Reported (H. Rept. 98-183), 12447

H.R. 2722—A bill to amend the National Advisory Committee on Oceans and Atmosphere Act of 1977 to authorize appropriations to carry out the provisions of such act for fiscal years 1984-85, and for other purposes; to the Committee on Merchant Marine and Fisheries.
By Mr. JONES of North Carolina (for himself, Mr. D'Amours, Mr. Forsythe, Mr. Pritchard, and Mrs. Schneider), 9619—Reported (H. Rept. 98-126), 12445—Cosponsors added, 12448

H.R. 2723—A bill to amend title 23, United States Code, to remove the limitation on the use of materials produced by convict labor in construction of Federal-aid highway systems; to the Committee on Public Works and Transportation.
By Mr. KINDNESS, 9619—Cosponsors added, 12528

H.R. 2724—A bill to designate the Aravaipa Canyon Wilderness in the State of Arizona; to the Committee on Interior and Insular Affairs.
By Mr. McNULTY (for himself, Mr. Udall, and Mr. McCain), 9619

H.R. 2725—A bill to amend section 924(c) of title 18 of the United States Code to extend and strengthen the mandatory penalty feature of the prohibition against the use of deadly or dangerous weapons in Federal felonies, and for other purposes; to the Committee on the Judiciary.
By Mr. PORTER, 9619—Cosponsors added, 11106, 12528, 14360

H.R. 2726—A bill to authorize appropriations for exploration, prospecting, conservation, development, use, and operation of the naval petroleum reserves for fiscal year 1984; to the Committee on Armed Services.
By Mr. PRICE (for himself and Mr. Dickinson) (by request), 9619

H.R. 2727—A bill to codify without substantive change recent laws related to money and finance and transportation and to improve the United States Code; to the Committee on the Judiciary.
By Mr. RODINO, 9619—Referred to Committee on the Judiciary, 21871—Rules suspended. Amended and passed House, 21919—Ordered placed on calendar, 31908

H.R. 2728—A bill to revise, codify, and enact without substantive change certain general and permanent laws, related to aliens and nationality, as title 8, United States Code, "Aliens and Nationality"; to the Committee on the Judiciary.
By Mr. RODINO, 9619

H.R. 2729—A bill to provide for a uniform product liability law; to the Committee on Energy and Commerce.
By Mr. SHUMWAY (for himself and Ms. Mikulski), 9619—Cosponsors added, 21016, 24726—Removal of cosponsors, 26203, 30571

H.R. 2730—A bill to amend the Internal Revenue Code of 1954 to provide that net legal wagering gains shall not be included in gross income; to the Committee on Ways and Means.
By Mrs. VUCANOVICH (for herself and Mr. Reid), 9619—Cosponsors added, 11933

H.R. 2731—A bill to amend the Internal Revenue Code of 1954 to simplify certain requirements regarding withholding and reporting at the source and to correct inequities regarding carryover of losses; to the Committee on Ways and Means.
By Mrs. VUCANOVICH (for herself and Mr. Reid), 9619

H.R. 2732—A bill to provide equal access and opportunity to students in public schools and public colleges and universities who wish to meet voluntarily for religious purposes; to the Committee on Education and Labor.
By Mr. LOTT (for himself, Mr. Kemp, Mr. Dannemeyer, and Mr. Hyde), 9689—Cosponsors added, 10571, 11483, 13392, 15841, 19808, 32510

H.R. 2733—A bill to extend and improve the existing program of research, development, and demonstration in the production and manufacture of guayule rubber, and to broaden such program to include other critical agricultural materials; jointly, to the Committees on Agriculture; Science and Technology.
By Mr. BROWN of California, 9689—Reported with amendments (H. Rept. 98-109), 12250—Reported with amendments (H. Rept. 98-109, part II), 12445—Debated, 12469, 21113, 21309, 21337, 27802—Rules suspended. Amended and passed House, 12508—Referred to Committee on Agriculture, Nutrition, and Forestry, 13110—Reported with amendments (S. Rept. 98-164), 16989—Amendments, 20378, 21159, 21369, 21631, 26898

H.R. 2734—A bill to repeal the Davis-Bacon Act, and for other purposes; to the Committee on Education and Labor.
By Mr. ERLENBORN, 9689—Cosponsors added, 12252

H.R. 2735—A bill to amend title 38, United States Code, to provide for the payment of a service pension to veterans of World War I and the Mexican border period and to surviving spouses of such veterans; to the Committee on Veterans' Affairs.
By Mr. SAM B. HALL, JR. (by request), 9689—Cosponsors added, 13620

H.R. 2736—A bill to impose a moratorium on offshore oil and gas leasing, certain licensing and permitting, and approval of certain plans, with respect to geographical areas located in the Pacific Ocean off the coastline of the State of California; to the Committee on Interior and Insular Affairs.
By Mr. LOWERY of California (for himself, Mr. Packard, Mr. Bates, Mr. Badham, and Mr. Hunter), 9690

H.R. 2737—A bill to amend the Internal Revenue Code of 1954 to add a method of valuing farms used for farming purposes owned by private foundations for purposes of determining minimum investment return; to the Committee on Ways and Means.
By Mr. MADIGAN, 9690

H.R. 2738—A bill to amend title II of the Social Security Act to restore minimum benefits for future beneficiaries; to the Committee on Ways and Means.
By Ms. OAKAR (for herself, Mr. Roybal, Mr. Yates, Mr. Oberstar, Mr. Lantos, Mr. Lehman of Florida, Mr. Frank, Mr. Weiss, Mr. Kastenmeier, Mr. Long of Maryland, Mr. Reid, Mr. Leland, Mr. Lowry of Washington, Mrs. Boxer, Mr. Vento, Mr. Ackerman, Mr. St Germain, Mr. Edgar, Mr. Biaggi, Mr. Stokes, Mr. Rodino, Mr. Fauntroy, Mrs. Schroeder, Ms. Ferraro, Ms. Kaptur, Mr. Foglietta, Mr. Feighan, Mr. Fazio, Mr. Towns, Mr. Roe, and Mr. Berman), 9690—Cosponsors added, 29659

H.R. 2739—A bill to amend title II of the Social Security Act to provide that the combined earnings of a husband and wife during the period of their marriage shall be divided equally and shared between them for benefit purposes if they become divorced and either of them so elects; to the Committee on Ways and Means.
By Ms. OAKAR (for herself, Mr. Roybal, Mr. Yates, Mr. Oberstar, Mr. Lantos, Mr. Lehman of Florida, Mr. Frank, Mr. Weiss, Mr. Kastenmeier, Mr. Long of Maryland, Mr. Reid, Mr. Leland, Mr. Lowry of Washington, Mrs. Boxer, Mr. Vento, Mr. Ackerman, Mr. St Germain, Mr. Edgar, Mr. Biaggi, Mr. Stokes, Mr. Rodino, Mr. Fauntroy, Mrs. Schroeder, Ms. Ferraro, Ms. Kaptur, Mr. Foglietta, Mr. Feighan, Mr. Fazio, Mr. Towns, Mr. Roe, and Mr. Berman), 9690—Cosponsors added, 29659

H.R. 2740—A bill to amend title II of the Social Security Act to eliminate the reductions in social security benefits which are presently required in the case of spouses and surviving spouses who are also receiving certain Government pensions; to the Committee on Ways and Means.
By Ms. OAKAR (for herself, Mr. Roybal, Mr. Yates, Mr. Oberstar, Mr. Lantos, Mr. Lehman of Florida, Mr. Frank, Mr. Weiss, Mr. Kastenmeier, Mr. Long of Maryland, Mr. Kindness, Mr. Reid, Mr. Leland, Mr. Lowry of Washington, Mrs. Boxer, Mr. Vento, Mr. Ackerman, Mr. St Germain, Mr. Edgar, Mr. Biaggi, Mr. Stokes, Mr. Rodino, Mr. Fauntroy, Mrs. Schroeder, Ms. Ferraro, Ms. Kaptur, Mr. Foglietta, Mr. Feighan, Mr. Frost, Mr. Fazio, Mr. Towns, Mr. Roe, Mr. Berman, and Mr. Markey), 9690—Cosponsors added, 29659

H.R. 2741—A bill to amend title II of the Social Security Act to provide that an individual's "years of coverage" for purposes of computing the special minimum benefit may include up to 10 additional years (not otherwise includible for that purpose) in which such individual had a child age 6 or under in his or her care; to the Committee on Ways and Means.
By Ms. OAKAR (for herself, Mr. Roybal, Mr. Yates, Mr. Oberstar, Mr. Lantos, Mr. Lehman of Florida, Mr. Frank, Mr. Weiss, Mr. Kastenmeier, Mr. Long of Maryland, Mr. Reid, Mr. Leland, Mr. Lowry of Washington, Mrs. Boxer, Mr. Vento, Mr. Ackerman, Mr. St Germain, Mr. Edgar, Mr. Biaggi, Mr. Stokes, Mr. Rodino, Mr. Fauntroy, Mrs. Schroeder, Ms. Ferraro, Ms. Kaptur, Mr. Foglietta, Mr. Feighan, Mr. Frost, Mr. Fazio, Mr. Towns, Mr. Roe, Mr. Berman, and Mr. Markey), 9690—Cosponsors added, 29659

H.R. 2742—A bill to amend title II of the Social Security Act to provide that the combined earnings of a husband and wife during the period of their marriage shall be divided equally and shared between them for benefit purposes, so as to recognize the economic contribution of each spouse to the marriage and assure that each spouse will have social security protection in his or her own right; to the Committee on Ways and Means.
By Ms. OAKAR (for herself, Mr. Roybal, Mr. Yates, Mr. Oberstar, Mr. Lantos, Mr. Lehman of Florida, Mr. Frank, Mr. Weiss, Mr. Kastenmeier, Mr. Long of Maryland, Mr. Reid, Mr. Leland, Mr. Lowry of Washington, Mrs. Boxer, Mr. Vento, Mr. Ackerman, Mr. St Germain, Mr. Edgar, Mr. Biaggi, Mr. Stokes, Mr. Rodino, Mr. Fauntroy, Mrs. Schroeder, Ms. Ferraro, Ms. Kaptur, Mr. Foglietta, Mr. Feighan, Mr. Frost, Mr. Fazio, Mr. Towns, Mr. Roe, and Mr. Berman), 9690—Cosponsors added, 29659

H.R. 2743—A bill to amend title II of the Social Security Act to provide full benefits for disabled widows and widowers without regard to age (and without regard to any previous reduction in their benefits); to the Committee on Ways and Means.
By Ms. OAKAR (for herself, Mr. Roybal, Mr. Yates, Mr. Oberstar, Mr. Lantos, Mr. Lehman of Florida, Mr. Frank, Mr. Weiss, Mr. Kastenmeier, Mr. Long of

H.R. 2743—Continued
Maryland, Mr. Reid, Mr. Leland, Mr. Lowry of Washington, Mrs. Boxer, Mr. Vento, Mr. Ackerman, Mr. St Germain, Mr. Edgar, Mr. Biaggi, Mr. Stokes, Mr. Rodino, Mr. Fauntroy, Mrs. Schroeder, Ms. Ferraro, Ms. Kaptur, Mr. Foglietta, Mr. Feighan, Mr. Frost, Mr. Fazio, Mr. Towns, Mr. Roe, and Mr. Berman), 9690—Cosponsors added, 29659

H.R. 2744—A bill to amend title II of the Social Security Act to provide that upon the death of one member of a married couple the surviving spouse or surviving divorced spouse shall automatically inherit the deceased spouse's earnings credits to the extent that such credits were earned during the period of their marriage; to the Committee on Ways and Means.

By Ms. OAKAR (for herself, Mr. Roybal, Mr. Yates, Mr. Oberstar, Mr. Lantos, Mr. Lehman of Florida, Mr. Frank, Mr. Weiss, Mr. Kastenmeier, Mr. Long of Maryland, Mr. Reid, Mr. Leland, Mr. Lowry of Washington, Mrs. Boxer, Mr. Vento, Mr. Ackerman, Mr. St Germain, Mr. Edgar, Mr. Biaggi, Mr. Stokes, Mr. Rodino, Mr. Fauntroy, Mrs. Schroeder, Ms. Ferraro, Ms. Kaptur, Mr. Foglietta, Mr. Feighan, Mr. Frost, Mr. Fazio, Mr. Towns, Mr. Roe, and Mr. Berman), 9690—Cosponsors added, 29659

H.R. 2745—A bill to amend title II of the Social Security Act to provide for the payment of a transition benefit to the spouse of an insured individual upon such individual's death if such spouse has attained age 50 and is not otherwise immediately eligible for benefits; to the Committee on Ways and Means.

Ms. OAKAR (for herself, Mr. Roybal, Mr. Yates, Mr. Oberstar, Mr. Lantos, Mr. Lehman of Florida, Mr. Frank, Mr. Weiss, Mr. Kastenmeier, Mr. Long of Maryland, Mr. Reid, Mr. Leland, Mr. Lowry of Washington, Mrs. Boxer, Mr. Vento, Mr. Ackerman, Mr. St Germain, Mr. Edgar, Mr. Biaggi, Mr. Stokes, Mr. Rodino, Mr. Fauntroy, Mrs. Schroeder, Ms. Ferraro, Ms. Kaptur, Mr. Foglietta, Mr. Feighan, Mr. Frost, Mr. Fazio, Mr. Towns, Mr. Roe, and Mr. Berman), 9690—Cosponsors added, 29659

H.R. 2746—A bill to provide for inclusion of voter registration applications in documents required to be submitted to Federal agencies; jointly, to the Committees on Government Operations; House Administration.

Mr. RANGEL, 9690—Cosponsors added, 15154, 19175

H.R. 2747—A bill to amend title I of the Omnibus Crime Control and Safe Streets Act of 1968 to provide financial assistance for the construction of correctional facilities by the States and local governments and for other purposes; jointly, to the Committees on the Judiciary; Government Operations.

By Mr. SAWYER (for himself and Mr. Porter), 9690—Cosponsors added, 10571, 12252, 14068, 14430, 16092, 24218, 29038, 31526

H.R. 2748—A bill to establish a limitation on duplicative public housing tenant reporting requirements, and for other purposes; to the Committee on Banking, Finance and Urban Affairs.

By Mr. SCHUMER (for himself and Mr. Rangel), 9690—Cosponsors added, 16673

H.R. 2749—A bill to establish a limitation on duplicative public housing tenant reporting requirements, and for other purposes; to the Committee on Banking, Finance and Urban Affairs.

By Mr. RANGEL (for himself and Mr. Schumer), 9690—Cosponsors added, 19175

H.R. 2750—A bill to amend the Internal Revenue Code of 1954 to allow a charitable deduction for certain contributions of standards service contracts, and for other purposes; to the Committee on Ways and Means.

By Mr. SHANNON, 9690—Cosponsors added, 16673, 18799, 22726

H.R. 2751—A bill to amend the National Foundation on the Arts and the Humanities Act of 1965, and for other purposes; to the Committee on Education and Labor.

By Mr. SIMON, 9690—Cosponsors added, 11623—Reported with amendments (H. Rept. 98-163), 12446—Made special order (H. Res. 351), 29674—Amendments, 29678—Ordered held at desk, 33655

H.R. 2752—A bill to amend title II of the Social Security Act and the Internal Revenue Code of 1954 to provide for mandatory coverage of ministers and members of religious orders as employees under such title II; to the Committee on Ways and Means.

By Mr. THOMAS of California;, 9690—Cosponsors added, 11623, 12528, 14360, 14609, 16898, 18799, 23255

H.R. 2753—A bill to repeal the recently enacted provisions of title II of the Social Security Act relating to computation of benefits of individuals receiving pensions from noncovered employment; to the Committee on Ways and Means.

By Mr. VENTO, 9690—Cosponsors added, 12528, 18473

H.R. 2754—A bill to amend the Foreign Corrupt Practices Act of 1977; to the Committee on Energy and Commerce.

By Mr. WIRTH, 9690

H.R. 2755—A bill to authorize appropriations for the Federal Communications Commission for fiscal years 1984 and 1985, and for other purposes; to the Committee on Energy and Commerce.

By Mr. WIRTH (for himself and Mr. Dingell), 9690—Reported with amendments (H. Rept. 98-356), 24347—Made special order (H. Res. 364), 31525—Amendments, 31527, 33352—Debated, 33340, 34338—Amended and passed House, 34160—Passed Senate, 34343—Examined and signed in the Senate, 34684—Examined and signed in the House, 34225—Presented to the President, 34226—Approved [Public Law 98-214], 34227

H.R. 2756—A bill to amend the Bretton Woods Agreements Act to authorize an increase in the U.S. quota in the International Monetary Fund, and for other purposes; to the Committee on Banking, Finance and Urban Affairs.

By Mr. NEAL, 9672

H.R. 2757—A bill to amend title 38, United States Code, to increase the rates of disability compensation for disabled veterans and to increase the rates of dependency and indemnity compensation for surviving spouses and children of veterans; to the Committee on Veterans' Affairs.

By Mr. APPLEGATE (by request), 9673

H.R. 2758—A bill to amend title 38, United States Code, to clarify the authority of the Administrator to permit a Federal fiduciary, administratively appointed by the Veterans' Administration, to deduct from the beneficiary's estate a modest commission for fiduciary services; to the Committee on Veterans' Affairs.

By Mr. APPLEGATE (by request), 9673

H.R. 2759—A bill to delay the effective date of the provisions of revenue ruling 83-3 which relate to the deductibility of certain expenses paid by ministers; to the Committee on Ways and Means.

By Mr. ARCHER, 9673—Cosponsors added, 11483, 13007, 13620, 14360, 16673, 22726, 23930

H.R. 2760—A bill to amend the Intelligence Authorization Act for fiscal year 1983 to prohibit U.S. support for military or paramilitary operations in Nicaragua and to authorize assistance, to be openly provided to governments of countries in Central America, to interdict the supply of military equipment from Nicaragua and Cuba to individuals, groups, organizations, or movements seeking to overthrow governments of countries in Central America; jointly, to the Committee on Foreign Affairs; the Permanent Select Committee on Intelligence.

By Mr. BOLAND (for himself and Mr. Zablocki), 9673—Reported with amendments (H. Rept. 98-122), 12444—Reported with amendments (H. Rept. 98-122, part II), 15721—Made special order (H. Res. 247), 18231—Amendments, 18338, 18917, 19176, 19808, 20124, 20126, 20276, 20278, 20279, 20280, 20668, 21196, 21210, 21410, 21413, 21429, 21435, 21457, 21468, 21471, 21473—Made special order (H. Res. 261), 18797—Permission to consider germane amendments, 19140—Debated, 19776, 21171, 21408—Motion to recommit bill to committee rejected, 21477—Amended and passed House, 21478—Ordered placed on calendar, 23518

H.R. 2761—A bill to amend the authorities contained in the Export Administration Act of 1979, and for other purposes; jointly, to the Committees on Foreign Affairs; Rules.

By Mr. BONKER (for himself, Mr. Mica, Mr. Barnes, Mr. Feighan, Ms. Snowe, Mr. Gejdenson, Mr. Wolpe, Mr. Berman, Mr. Bereuter, and Mr. Zschau), 9673

H.R. 2762—A bill to appropriate funds for epidemiological and medical research on acquired immune disorders and related opportunistic infections; to the Committee on Appropriations.

By Mrs. BOXER (for herself, Mr. Waxman, and Mr. Weiss), 9673—Cosponsors added, 14360, 16673, 23255

H.R. 2763—A bill to appropriate funds for basic scientific and medical research on acquired immune disorders and related opportunistic infections; to the Committee on Appropriations.

By Mrs. BOXER (for herself, Mr. Waxman, and Mr. Weiss), 9673—Cosponsors added, 14360, 16673, 23255

H.R. 2764—A bill to amend the Rail Passenger Service Act to authorize additional appropriations for the National Railroad Passenger Corporation, and for other purposes; to the Committee on Energy and Commerce.

By Mr. BROYHILL (by request), 9673

H.R. 2765—A bill to require an acreage reduction program for each of the 1984 and 1985 crops of wheat and feed grains if the carryover from the preceding crop is excessive; to the Committee on Agriculture.

By Mr. ENGLISH, 9673

H.R. 2766—A bill to amend the Contract Work Hours and Safety Standards Act and the Walsh-Healey Act to permit employees, to whom such acts apply, to work any combination of hours in a 40-hour workweek; jointly, to the Committees on Education and Labor; the Judiciary.

By Mr. ERLENBORN, 9673—Cosponsors added, 16092, 31130

H.R. 2767—A bill to give priority to claims of governmental units pursuant to the Comprehensive Environmental Response, Compensation, and Liability Act of 1980, and the Solid Waste Disposal Act, for costs incurred to respond to hazards created by release of hazardous substances, except for claims arising from releases into navigable waters; to the Committee on Energy and Commerce.

By Mr. FLORIO, 9673

H.R. 2768—A bill to provide for the inclusion of the Washington Square area within Independence National Historical Park, and for other purposes; to the Committee on Interior and Insular Affairs.

By Mr. FOGLIETTA (for himself, Mr. Borski, Mr. Gray, Mr. Edgar, and Mr. Kostmayer), 9673

H.R. 2769—A bill to promote economic revitalization and facilitate expansion of economic opportunities in the Caribbean Basin region; to the Committee on Ways and Means.

By Mr. GIBBONS (for himself, Mr. Rostenkowski, Mr. Wright, Mr. Michel, Mr. Pickle, Mr. Rangel, Mr. Downey of New York, Mr. Fowler, Mr. Anthony, Mr. Conable, Mr. Archer, Mr. Vander Jagt, Mr. Philip M. Crane, Mr. Frenzel, Mr. Gradison, Mr. Moore, and Mr. Campbell), 9673—Cosponsors added, 12528—Reported with amendments (H. Rept. 98-266), 17270—Amendments, 17271, 34348, 34353—Made special order (H. Res. 246), 18231—Debated, 18887, 34348—Amended and passed House, 19117—Referred to Committee on Finance, 19762—Reported with amendments (S. Rept. 98-285), 29916—Amended and passed Senate. Title amended, 34359

H.R. 2770—A bill to extend nondiscriminatory treatment and other trade benefits to the Hungarian People's Republic and to the People's Republic of China during the 5-year period beginning on July 1, 1983; to the Committee on Ways and Means.

By Mr. GIBBONS (for himself, Mr. Jones of Oklahoma, Mr. Conable, and Mr. Frenzel), 9673

H.R. 2771—A bill to require the Department of the Navy to request the Federal Bureau of Investigation to investigate the death of Michael John Lockwood; to the Committee on Armed Services.

By Mr. HUNTER, 9673

H.R. 2772—A bill to amend the Internal Revenue Code of 1954 to provide that a spouse may elect a spousal individual retirement account without regard to whether the spouse has compensation; to the Committee on Ways and Means.

By Mrs. KENNELLY, 9673—Cosponsors added, 18799, 23255, 29675

H.R. 2773—A bill to provide that the Secretary of Health and Human Services may grant deemed certification status under the medicare program with respect to comprehensive outpatient rehabilitation facilities and other outpatient rehabilitation clinics and agencies accredited by a national organization to the same extent and under the same conditions as with respect to other providers; jointly, to the Committees on Ways and Means; Energy and Commerce.

By Mrs. KENNELLY, 9673—Cosponsors added, 12793, 18799

H.R. 2774—A bill to amend the Peace Corps Act with respect to the number of Peace Corps volunteers; to the Committee on Foreign Affairs.

By Mr. LEACH of Iowa, 9673

H.R. 2775—A bill to authorize and direct the Secretary of the Army, acting through the Chief of Engineers, to prepare feasibility reports for flood control and allied purposes for certain rivers in Louisiana and Mississippi; to the Committee on Public Works and Transportation.

By Mr. MOORE, 9673

H.R. 2776—A bill relating to the tariff treatment of gut imported for use in the manufacture of surgical sutures; to the Committee on Ways and Means.

By Mr. RATCHFORD, 9673—Cosponsors added, 12793

H.R. 2777—A bill to amend the Congressional Budget Act of 1974 to improve the budget process, and for other purposes; to the Committee on Rules.

By Mr. DINGELL (for himself, Mr. Perkins, Mr. St Germain, Mr. Howard, and Mr. Ford of Michigan), 9673—Cosponsors added, 10620, 11623, 14241

H.R. 2778—A bill to prohibit imports from Iran until the Government of Iran ceases its persecution of the Bahais in Iran; to the Committee on Ways and Means.

By Mr. STARK, 9673—Cosponsors added, 14000, 18473, 19175, 19608, 23255, 23930

H.R. 2779—A bill to amend the Internal Revenue Code of 1954 to provide an exclusion from gross income for that portion of a governmental pension received by an individual which does not exceed the maximum benefits payable under title II of the Social Security Act which could have been excluded from income for the taxable year; to the Committee on Ways and Means.

By Mr. VENTO, 9673—Cosponsors added, 12528, 18473, 31845

H.R. 2780—A bill to extend and amend the provisions of title 31, United States Code, relating to the general revenue sharing program; to the Committee on Government Operations.

By Mr. WEISS (for himself, Mr. Conyers, Mr. Levin of Michigan, Mr. MacKay, Mr. Towns, and Mr. Erdreich), 9673—Cosponsors added, 12252—Reported with amendments (H. Rept. 98-179), 12447—Made special order (H. Res. 285), 21014—Amendments, 21518, 21752, 22083, 22275, 22282, 22290, 22295, 22297, 22299—Debated, 22362—Amended and passed House, 22306—Ordered placed on calendar, 22882—Amended and passed Senate, 25038—Senate insisted on its amendments and asked for a conference. Conferees appointed, 25038—House disagreed to Senate amendment and agreed to a conference. Conferees appointed, 26462—Conference report (H. Rept. 98-550), submitted in House, 32729—Conference report considered in Senate, 33776—Conference report agreed to in Senate, 33783—Conference report considered in House, 33308—Conference report agreed to in House, 33308—Examined and signed in the House, 34216—Examined and signed in the Senate, 34428—Presented to the President, 34225—Approved [Public Law 98-185], 34227

H.R. 2781—A bill to amend the Native American Programs Act of 1974 to impose certain limitation with respect to the administration of such act, and for other purposes; to the Committee on Education and Labor.

By Mr. WILLIAMS of Montana, 9673

H.R. 2782—A bill to amend the Defense Production Act of 1950 to revitalize the defense industrial base of the United States; jointly, to the Committees on Banking, Finance and Urban Affairs; Education and Labor.

By Mr. LaFALCE (for himself, Mr. McKinney, Mr. St Germain, Mr. Lundine, Mr. Vento, Mr. D'Amours, Ms. Oakar, Mr. Minish, Mr. Fauntroy, Mr. Schumer, Mr. Coyne, Mr. Morrison of Connecticut, Ms. Kaptur, Mr. Levin of Michigan, Mr. Torres, Mr. Wortley, Mr. Garcia, Mr. Frank, and Mr. Annunzio), 9673—Reported with amendments (H. Rept. 98-110), 12250—Reported with amendments (S. Rept. 98-110, part II), 12445—Made special order (H. Res. 314), 25187

H.R. 2783—A bill to authorize the Secretary of the Army to construct certain flood control and navigation projects in the State of Hawaii, and for other purposes; to the Committee on Public Works and Transportation.

By Mr. AKAKA, 9673

H.R. 2784—A bill to authorize appropriations to carry out the Atlantic Tunas Convention Act of 1975 during fiscal years 1984, 1985, and 1986, and for other purposes; to the Committee on Merchant Marine and Fisheries.

By Mr. BREAUX (for himself and Mr. Forsythe), 9673—Reported with amendments (H. Rept. 98-127), 12445—Rules suspended. Amended and passed House, 15496—Referred to Committee on Commerce, Science, and Transportation, 15606

H.R. 2785—A bill to amend the provisions of the Federal Insecticide, Fungicide, and Rodenticide Act relating to the scientific advisory panel and to extend the authorization for appropriations for such act; to the Committee on Agriculture.

By Mr. BROWN of California (for himself, Mr. Roberts, Mr. Staggers, Mr. Penny, Mr. Panetta, Mr. Foley, Mr. Coelho, Mr. Volkmer, Mr. Olin, Mr. Gunderson, Mr. Evans of Iowa, and Mr. Franklin), 9673—Reported (H. Rept. 98-104), 11931—Rules suspended. Amended and passed House, 12467—Referred to Committee on Agriculture, Nutrition, and Forestry, 12904—Committee discharged. Ordered placed on the calendar, 31061—Passed Senate, 34366—Examined and signed in the Senate, 34683—Examined and signed in the House, 34225—Presented to the President, 34226—Approved [Public Law 98-201], 34227

H.R. 2786—A bill to amend title 38, United States Code, to provide that appointments to certain positions in the Department of Medicine and Surgery of the Veterans' Administration may be optional and to clarify the authority of the Chief Medical Director or designee regarding disciplinary actions on probationary employees; to the Committee on Veterans' Affairs.

By Mr. EDGAR (by request), 9673

H.R. 2787—A bill to amend the National Security Act of 1947, and for other purposes; to the Permanent Select Committee on Intelligence.

By Mr. FOWLER, 9674—Cosponsors added, 14068

H.R. 2788—A bill to establish the President's Commission on the Human Applications of Genetic Engineering; to the Committee on Energy and Commerce.

By Mr. GORE, 9674

H.R. 2789—A bill to amend section 376 of title 28, United States Codes, to provide that certain judicial annuities for surviving spouses shall not terminate by reason of remarriage of an annuitant after age 60, and to provide cost of-living adjustment for such annuities; to the Committee on the Judiciary.

By Mr. GREEN, 9674—Cosponsors added, 27724, 29243

H.R. 2790—A bill to amend the Colorado River Basin Salinity Control Act to au-

H.R. 2790—Continued
thorize certain additional measures to assure accomplishment of the objectives of title II of such act, and for other purposes; to the Committee on Interior and Insular Affairs.

By Mr. KOGOVSEK, 9874—Cosponsors added, 18233, 21258, 21751

H.R. 2791—A bill to amend title 38, United States Code, to provide that former prisoners of war are entitled to compensation from the Veterans' Administration based on the length of their internment, and for other purposes; to the Committee on Veterans' Affairs.

By Mr. MURPHY, 9874—Cosponsors added, 22726

H.R. 2792—A bill to amend the Internal Revenue Code of 1954 to provide that proceeds from identical wagers shall not be aggregated for purposes of determining whether tax should be withheld on such proceeds; to the Committee on Ways and Means.

By Mr. REID (for himself and Mrs. Vucanovich), 9874

H.R. 2793—A bill to amend the Internal Revenue Code of 1954 to provide that the deduction for wagering losses shall be allowable as a deduction from gross income but only with respect to wagering transactions which are legal under Federal and State laws; to the Committee on Ways and Means.

By Mr. REID (for himself and Mrs. Vucanovich), 9874

H.R. 2794—A bill to amend the Clean Air Act to better protect against interstate transport of pollutants, to control existing and new sources of acid deposition, and for other purposes; to the Committee on Energy and Commerce.

By Mr. ST GERMAIN, 9874

H.R. 2795—A bill to amend section 301 of the Trade Act of 1974 to define unreasonable foreign acts, policies, and practices as they affect U.S. rights; to the Committee on Ways and Means.

By Mr. SCHULZE, 9874

H.R. 2796—A bill entitled: "Specialty Steel Fair Trade Act of 1983"; to the Committee on Ways and Means.

By Mr. STRATTON, 9874

H.R. 2797—A bill to authorize appropriations for the Department of Energy for national security programs for fiscal year 1984, and for other purposes; to the Committee on Armed Services.

By Mr. STRATTON (for himself and Mrs. Holt), 9874—Referred to Committee on the Judiciary, 14358—Reported with amendments (H. Rept. 98-124, part II), 15840—Reported with amendments (H. Rept. 98-124, part III), 15840—Reported (H. Rept. 98-124, part IV), 15840

H.R. 2798—A bill to amend title 10 of the United States Code relating to retention in active status of certain officers; to the Committee on Armed Services.

By Mr. VOLKMER, 9874

H.R. 2799—A bill to define the conditions for use of phenoxy herbicides on Federal lands managed by the Bureau of Land Management or by the U.S. Forest Service; jointly, to the Committees on Agriculture; Interior and Insular Affairs.

By Mr. WEAVER, 9874

H.R. 2800—A bill to authorize appropriations for atmospheric, climatic, and ocean pollution activities of the National Oceanic and Atmospheric Administration for the fiscal years 1984 and 1985, and for other purposes; jointly, to the Committees on Merchant Marine and Fisheries; Science and Technology.

By Mr. HERTEL of Michigan, 9874

H.R. 2801—A bill to expand the purposes for which receipts from certain lands of the National Forest System may be expended for the benefit counties, and for other purposes; jointly, to the Committees on Agriculture; Interior and Insular Affairs.

By Mr. WEAVER, 9874

H.R. 2802—A bill to provide for the calculation of the State or county share in case of a default on, or extension of, any Federal timber sales contract where payments are required to be made to States or counties in connection with such sales; jointly, to the Committees on Agriculture; Interior and Insular Affairs.

By Mr. WEAVER, 9874

H.R. 2803—A bill for the relief of Capt. John T. Tyrrell, U.S. Air Force; to the Committee on the Judiciary.

By Mr. COELHO, 9874

H.R. 2804—A bill for the relief of Henry Ford Harrison; to the Committee on the Judiciary.

By Mr. SHELBY, 9874

H.R. 2805—A bill for the relief of George C. Lindauer; to the Committee on Merchant Marine and Fisheries.

By Mrs. VUCANOVICH, 9874

H.R. 2806—A bill to amend title XVIII of the Social Security Act respecting the use of certain toxic materials in new nursing home construction; jointly, to the Committees on Ways and Means; Energy and Commerce.

By Mr. BIAGGI, 10479

H.R. 2807—A bill to increase to the level of funds authorized to be appropriated for the fiscal years 1982, 1983, and 1984 to permit adequate reimbursement for meals served under the Older Americans Act of 1965; to the Committee on Education and Labor.

By Mr. BIAGGI (for himself and Mr. Rinaldo), 10479—Cosponsors added, 11933—Reported with amendments (H. Rept. 98-164), 12446—Debated, 13356—Rules suspended. Amended and passed House, 13596—Referred to Committee on Labor and Human Resources, 14087

H.R. 2808—A bill to increase to the level of appropriations to permit adequate reimbursement for meals served during fiscal year 1982 under the Older Americans Act of 1965; jointly, to the Committees on Appropriations; Education and Labor.

By Mr. BIAGGI (for himself and Mr. Rinaldo), 10479

H.R. 2809—A bill to establish a U.S. Fish and Wildlife Foundation; to the Committee on Merchant Marine and Fisheries.

By Mr. BREAUX (for himself, Mr. Forsythe, Mr. Seiberling, Mr. Udall, Mr. Dicks, Mr. Roybal, Mr. Ford of Michigan, Mr. AuCoin, Mr. Long of Maryland, and Mr. Yates), 10479—Reported with amendments (H. Rept. 98-134), 12447—Cosponsors added, 12448, 16337—Reported with amendments (H. Rept. 98-134, Pt. II), 18472—Rules suspended. Amended and passed House, 18698—Title amended, 18701—Referred to Committee on Environment and Public Works, 19042—Reported with amendments (S. Rept. 98-272), 28452—Amended and passed Senate, 30458—Amendments, 30458

H.R. 2810—A bill to amend and extend the Toxic Substances Control Act, as amended, for 3 years; to the Committee on Energy and Commerce.

By Mr. BROYHILL, 10479—Cosponsors added, 17194

H.R. 2811—A bill to improve the effectiveness and efficiency of agricultural price support and production stabilization programs, to increase market opportunities for farmers, and to expedite economic recovery for agriculture; to the Committee on Agriculture.

By Mr. CHAPPIE (for himself and Mr. Madigan), 10479

H.R. 2812—A bill to amend the Agricultural Act of 1949 to modify the dairy price support program, and for other purposes; to the Committee on Agriculture.

By Mr. CLINGER, 10479

H.R. 2813—A bill to amend the Internal Revenue Code of 1954 to provide transitional rules for estate and gift tax treatment of disclaimers of property interests created by transfers before November 15, 1958; to the Committee on Ways and Means.

By Mr. CONABLE (for himself, Mr. Guarini, and Mr. Lundine), 10479—Cosponsors added, 15723

H.R. 2814—A bill to suspend periodic reviews of disability beneficiaries having mental impairments pending regulatory reform of the social security disability determination process; jointly, to the Committees on Ways and Means; Rules.

By Mr. CONTE (for himself, Mr. Shannon, and Mr. Frank), 10479—Cosponsors added, 12528, 14068, 14360, 17271

H.R. 2815—A bill to amend the Immigration and Nationality Act to repeal the provision excluding admission of aliens on the sole ground of sexual deviation; to the Committee on the Judiciary.

By Mr. DIXON (for himself, Mr. Beilenson, Mr. Waxman, Mr. Frank, Mr. Weiss, Mr. Barnes, Mr. Conyers, Mr. Dellums, Mr. Fauntroy, Mr. Fazio, Mr. Garcia, Mr. Green, Mr. Lowry of Washington, Mr. McKinney, Ms. Mikulski, Mr. Mitchell, Mr. Ottinger, Mr. Sabo, Mr. Stark, Mr. Studds, Mr. Pritchard, Mr. Gray, Mr. Yates, Mr. Edwards of California, Mr. Foglietta, Mr. Edgar, Mr. Leland, Mr. Towns, Mr. Clay, Mr. Owens, Mr. Berman, Mr. Levine of California, Mr. Crockett, Mrs. Boxer, Mr. Washington, and Mr. Morrison of Connecticut), 10479—Cosponsors added, 14000, 14699, 21016, 23255, 29675

H.R. 2816—A bill entitled: "Longshoremen's and Harbor Workers' Compensation Act Amendments of 1981"; to the Committee on Education and Labor.

By Mr. DONNELLY, 10479

H.R. 2817—A bill to amend the Federal Water Pollution Control Act to provide for the enhanced water quality of the Chesapeake and Narragansett Bays, and for other purposes; to the Committee on Public Works and Transportation.

By Mr. DYSON, 10479—Cosponsors added, 14241, 17271, 18473, 18799, 19175, 21517, 21751, 22081, 30887, 31526, 32202, 32766, 33190, 33585, 34222

H.R. 2818—A bill to expand coverage under the Presidential assassination statute to former Presidents, to mandate Federal jurisdiction under that statute, and for other purposes; to the Committee on the Judiciary.

By Mr. GEKAS, 10479—Cosponsors added, 15534, 16898, 19175

H.R. 2819—A bill to promote economic revitalization and facilitate expansion of economic opportunity in the Caribbean Basin region; to the Committee on Ways and Means.

By Mr. GEPHARDT, 10479—Cosponsors added, 15154, 16898, 21258

H.R. 2820—A bill to amend section 162 of the Internal Revenue Code of 1954 with respect to allowing a deduction for additions to reserves established for decommissioning costs associated with nuclear powerplants; to the Committee on Ways and Means.

By Mr. GIBBONS (for himself, Mr. Matsui, Mr. Vander Jagt, Mr. Schulze, Mr. Thomas of California, Mr. Fazio, Mr. Frenzel), and Mr. Conable), 10479—Cosponsors added, 12528, 14000, 14430, 15723, 18799, 21016, 22728, 23930, 30018, 32510

H.R. 2821—A bill to amend the act of November 5, 1966, providing for the establishment of the Indiana Dunes National Lakeshore to authorize the appropriation of an additional $576,000 for development of the Paul H. Douglas Environmental Education Center; to the Committee on Interior and Insular Affairs.

By Mrs. HALL of Indiana, 10479

H.R. 2822—A bill to stabilize a temporary imbalance in the supply and demand for dairy products, and to enable milk producers to establish, finance, and carry out a coordinated program of dairy product promotion to improve, maintain, and develop markets for dairy products, and for other purposes; to the Committee on Agriculture.

By Mr. HARKIN (for himself, Mr. Jeffords, Mr. Volkmer, Mr. Stenholm, Mr. Penny, Mr. Daschle, Mr. Skeen, Mr. Gunderson, Mr. Akaka, Mr. Aspin, and Mr. Traxler), 10479—Cosponsors added, 14699

H.R. 2823—A bill to amend title I of the Reclamation Project Authorization Act of 1972 in order to provide for the establishment of the Russell Lakes Waterfowl Management Area as a replacement for the authorized Mishak National Wildlife Refuge, and for other purposes; to the Committee on Interior and Insular Affairs.

By Mr. KOGOVSEK, 10480

H.R. 2824—A bill to repeal the recently enacted provisions of law which subject Federal employees to the medicare tax under chapter 21 of the Internal Revenue Code of 1954 and provide medicare coverage based on Federal employment under titles II and XVIII of the Social Security Act; to the Committee on Ways and Means.

By Mr. McDADE, 10480—Cosponsors added, 34222

H.R. 2825—A bill to amend title 28, United States Code, regarding venue, and for other purposes; to the Committee on the Judiciary.

By Mr. MARLENEE, 10480

H.R. 2826—A bill to repeal section 154 of title 23 of the United States Code relating to the national maximum speed limit; to the Committee on Public Works and Transportation.

By Mr. MARLENEE, 10480

H.R. 2827—A bill to amend title II of the Social Security Act to provide that a beneficiary who dies shall (if otherwise qualified) be entitled to a prorated benefit for the month of his death; to the Committee on Ways and Means.

By Mr. MARLENEE, 10480

H.R. 2828—A bill to exempt limited amounts of oil production by independent producers from the windfall profits tax and for other purposes; to the Committee on Ways and Means.

By Mr. MARLENEE, 10480

H.R. 2829—A bill to reduce interest rates by limiting the rate of interest which the U.S. Government may pay on debt obligations issued by the United States and by establishing a national indexed usury ceiling; jointly, to the Committees on Banking, Finance and Urban Affairs; Ways and Means.

By Mr. MARLENEE, 10480

H.R. 2830—A bill to amend the Internal Revenue Code of 1954 to exclude from the gross income of each individual up to $750 of interest; to the Committee on Ways and Means.

By Mrs. MARTIN of Illinois (for herself, Mr. Nielson of Utah, and Mr. Dreier of California);, 10480—Cosponsors added, 11106, 11933, 13620, 17812

H.R. 2831—A bill to amend the Internal Revenue Code of 1954 to allow a disaster loss deduction with respect to a taxpayer's residence for losses which occur where the taxpayer is ordered to demolish or relocate such residence because of the danger of mudslides, earthslides, or flooding; to the Committee on Ways and Means.

By Mr. PANETTA, 10480

H.R. 2832—A bill to provide for increased participation by the United States in the Inter-American Development Bank, the Asian Development Bank, and the African Development Fund; to the Committee on Banking, Finance and Urban Affairs.

Mr. PATTERSON (for himself, Mr. Bereuter, Mr. LaFalce, Ms. Oakar, Mr. Lowry of Washington, Mr. Garcia, Mr. Levin of Michigan, and Mr. Torres), 10480—Cosponsors added, 11933—Reported with amendments (H. Rept. 98-178), 12446—Made special order (H. Res. 251), 18231

H.R. 2833—A bill to amend the Internal Revenue Code of 1954 to provide a tax credit for political contributions to candidates for Congress which is more limited than the existing credit for such contributions; to the Committee on Ways and Means.

By Mr. PEASE, 10480—Cosponsors added, 11933, 15841

H.R. 2834—A bill to amend title 18 of the United States Code to provide that the street value of drugs seized in certain cases involving controlled substances violations shall be the presumptive minimum bail; to the Committee on the Judiciary.

By Mr. RUSSO, 10480—Cosponsors added, 33190

H.R. 2835—A bill to provide Federal assistance to States to establish a program for coverage of catastrophic health care expenses; to the Committee on Energy and Commerce.

By Mr. SABO, 10480—Cosponsors added, 11180, 12528, 14068

H.R. 2836—A bill to amend title 10, United States Code, to establish a Foundation for the Advancement of Military Medicine, and for other purposes; to the Committee on Armed Services.

By Mr. STRATTON, 10480

H.R. 2837—A bill to establish a National Outdoor Recreation Resource Review Commission to study and recommend appropriate policies and activities for government agencies at the Federal, State, and local levels and for the private sector, to assure the continued availability of quality outdoor recreation experiences in America to the year 2000, and for other purposes; to the Committee on Interior and Insular Affairs.

By Mr. UDALL (for himself, Mr. Lujan, and Mr. Bereuter), 10480—Cosponsors added, 13620, 14609, 15723, 17194, 18799, 21517, 22081, 23255, 23930, 24819, 29038, 29659, 32370, 34222

H.R. 2838—A bill to authorize the Secretaries of Interior and Agriculture to provide assistance to groups and organizations volunteering to plant tree seedlings on public lands, and for other purposes; jointly, to the Committees on Agriculture; Interior and Insular Affairs.

By Mr. WEAVER, 10480—Reported with amendments (H. Rept. 98-255), 16997—Cosponsors added, 18799—Reported with amendments (H. Rept. 98-255, Pt. II), 32301—Referred to Committee on Energy and Natural Resources, 32962—Rules suspended. Amended and passed House, 33057

H.R. 2839—A bill to augment and expand forestry research and renewable resources extension through cooperative State forestry research and cooperative State renewable research extension programs in order to enhance productivity of the Nation's forests through new initiatives in coordinated basic and applied research and technology transfer programs, and for other purposes; to the Committee on Agriculture.

By Mr. WHITLEY (for himself and Mr. Emerson), 10480—Cosponsors added, 16898, 23255, 25967

H.R. 2840—A bill to provide for the orderly termination of Federal management of the Pribilof Islands, Alaska; to the Committee on Merchant Marine and Fisheries.

By Mr. YOUNG of Alaska, 10480—Rules suspended. Amended and passed House, 13351—Reported with amendments (H. Rept. 98-213), 13391—Referred to Committee on Commerce, Science, and Transportation, 13809—Reported (no written report), 22456—Amended and passed Senate, 22876—Amendments, 22876—Reported (S. Rept. 98-212), 22883—House concurs in Senate amendment with an amendment, 25684—Senate concurs in House amendment to Senate amendment, 26061—Examined and signed in the Senate, 26888—Examined and signed in the House, 26944—Approved [Public Law 98-129], 29595

H.R. 2841—A bill to amend title XVIII of the Social Security Act to retain the option of direct reimbursement for all providers under the medicare program; to the Committee on Ways and Means.

By Ms. MIKULSKI (for herself, Mr. Long of Maryland, Mr. Mitchell, Mr. Pepper, and Mr. Wyden), 10480—Cosponsors added, 16092, 16337, 23255, 27724

H.R. 2842—A bill to amend the Export-Import Bank Act of 1945 to establish the Competitive Tied Aid Fund, and for other purposes; to the Committee on Banking, Finance and Urban Affairs.

By Mr. NEAL (for himself, Mr. St Germain, Mr. Lundine, Mr. Barnard, Mr. Patterson, Mr. LaFalce, Mr. Lowry of Washington, Mr. Coyne, Mr. Roemer, Mr. Lehman of California, Ms. Kaptur, Mr. Cooper, Mr. Levin of Michigan, and Mr. Leach of Iowa), 10480—Reported with amendments (H. Rept. 98-176), 12446—Made special order (H. Res. 252), 18231

H.R. 2843—A bill for the relief of Jenny Adriana Diaz; to the Committee on the Judiciary.

By Mr. BROWN of California, 10481

H.R. 2844—A bill relating to the mitigating of any liquidated damages or penalties due on certain scenery imported for the use of the American Ballet Theatre, New York, N.Y., to the level of the duty that otherwise would have been due had the scenery been entered for consumption on

H.R. 2844—Continued
dates of entry in 1980; to the Committee on the Judiciary.
By Mr. GREEN, 10481

H.R. 2845—A bill for the relief of Josephine Graff; to the Committee on the Judiciary.
By Mr. UDALL, 10481

H.R. 2846—A bill to provide that a certain amount of the revenues received by the United States under leases on the Outer Continental Shelf shall be used to acquire strategic and critical materials for the national defense stockpile; jointly, to the Committees on Interior and Insular Affairs; Rules.
By Mr. PATMAN, 10570

H.R. 2847—A bill to facilitate economic adjustment of communities, businesses, and workers; to require business concerns to give advance notice of plant closings and permanent layoffs; to provide assistance, including retraining, to dislocated workers; and for other purposes; jointly, to the Committees on Education and Labor; Banking, Finance and Urban Affairs.
By Mr. FORD of Michigan (for himself, Mr. Oberstar, Mr. Vento, Mr. Roe, Mr. Gaydos, Mr. Clay, Mr. Ford of Tennessee, Mr. Fauntroy, Mr. Zablocki, Mr. Rodino, Mr. Kildee, Mr. Corrada, Mr. Edwards of California, Mr. Perkins, Mr. Sabo, Mr. Brown of California, Mr. Russo, Mr. Stokes, Mr. Simon, Mr. Rahall, Mr. Williams of Montana, Mr. Dellums, Mr. Solarz, Mr. Carr, Mr. Bonior of Michigan, Mr. Crockett, Mr. Guarini, Mr. Seiberling, Mr. Traxler, Mr. Levin of Michigan, Mr. Hawkins, and Mr. Hertel of Michigan), 10570—Cosponsors added, 13620, 14863, 15154, 19175, 23930, 25967, 27146, 27724, 29069, 29243, 31526

H.R. 2848—A bill to establish a service industries development program, and for other purposes; to the Committee on Energy and Commerce.
By Mr. FLORIO (for himself, Mr. Dingell, Mr. Lent, Ms. Mikulski, Mr. Richardson, and Mr. Tauzin), 10570—Reported with amendments (H. Rept. 98-203), 12791—Reported (H. Rept. 98-203, part II), 25523—Referred to Committee on Foreign Affairs, 26799—Consideration extended by Committee on Foreign Affairs, 28855—Committee discharged, 30895

H.R. 2849—A bill to amend the Contract Disputes Act of 1965 to require that claims by Government contractors be submitted within 3 years; to the Committee on the Judiciary.
By Mr. BENNETT, 10570

H.R. 2850—A bill to amend the Federal Reserve Act to provide flexibility in the issuance of Federal Reserve notes in order to assure that the Nation will have an adequate supply of currency; to the Committee on Banking, Finance and Urban Affairs.
By Mr. FAUNTROY, 10570

H.R. 2851—A bill relating to the duty on certain knives (commonly known as snap blade tools) having movable blades; to the Committee on Ways and Means.
By Mr. FRANK, 10570

H.R. 2852—A bill to amend the Bankruptcy Code to exempt certain repurchase agreements from automatic stay provisions of the act; to the Committee on the Judiciary.
By Mr. GLICKMAN, 10570—Cosponsors added, 12448, 16673, 24347, 29782

H.R. 2853—A bill to establish a National Oceans Policy Commission to make recommendations to Congress and the President on a comprehensive national oceans policy; jointly, to the Committees on Foreign Affairs; Merchant Marine and Fisheries.
By Mr. JONES of North Carolina (for himself, Mr. Zablocki, Mr. Forsythe, Mr. Breaux, Mr. Studds, Mr. D'Amours, Mr. Young of Alaska, Mr. Pritchard, Mr. Gilman, Mr. Hubbard, Mr. Leach of Iowa, Mr. Yatron, Mr. Hughes, Mr. Bonker, and Mrs. Schneider), 10570—Reported with amendments (H. Rept. 98-339), 22080—Reported with amendments (H. Rept. 98-339, pt. II), 24726—Cosponsors added, 24726—Reported with amendments (H. Rept. 98-339, part III), 26323—Debated, 26960—Rules suspended. Amended and passed House, 29986—Referred to Committee on Commerce, Science, and Transportation, 30996

H.R. 2854—A bill to amend the Food Stamp Act of 1977 to permit individuals who are elderly or disabled and who live in certain types of group living arrangements to be treated as individual households; to the Committee on Agriculture.
By Mr. ROYBAL, 10570—Cosponsors added, 22327

H.R. 2855—A bill to provide that individuals residing in shared-housing arrangements shall not be subject to the loss of supplemental security income benefits as a result of such residence; to the Committee on Ways and Means.
By Mr. ROYBAL, 10570—Cosponsors added, 22327

H.R. 2856—A bill to amend the Internal Revenue Code of 1954 to provide that participating in certain shared-housing arrangements does not make an individual ineligible for the one-time exclusion of gain from the sale of principal residence by individuals who have attained age 55; to the Committee on Ways and Means.
By Mr. ROYBAL, 10570—Cosponsors added, 22327

H.R. 2857—A bill to require the Secretary of Health and Human Services to establish an Interagency Task Force on Alzheimer's Disease, and for other purposes; to the Committee on Energy and Commerce.
By Ms. SNOWE, 10570

H.R. 2858—A bill to amend title XVIII of the Social Security Act to provide medicare coverage of wigs and hair pieces for individuals with alopecia that resulted from treatment of malignant disease; jointly, to the Committees on Ways and Means; Energy and Commerce.
By Mr. TORRICELLI, 10570

H.R. 2859—A bill for the relief of John Brima Charles; to the Committee on the Judiciary.
By Mr. BOEHLERT, 10570

H.R. 2860—A bill for the relief of SSC International, Inc., of Hackensack, N.J.; to the Committee on Ways and Means.
By Mr. TORRICELLI, 10570

H.R. 2861—A bill to amend the Public Health Service Act to increase the authorization for fiscal year 1984 for primary care block grants; to the Committee on Energy and Commerce.
By Mr. WAXMAN, 10618—Reported (H. Rept. 98-140), 12445

H.R. 2862—A bill to amend the Social Security Act to increase the authorization for fiscal year 1984 for maternal and child health services block grant; to the Committee on Energy and Commerce.
By Mr. WAXMAN, 10618—Reported with amendments (H. Rept. 98-141), 12445

H.R. 2863—A bill to deauthorize the Kalihi Channel portion of the navigation project for Honolulu Harbor, Hawaii; to the Committee on Public Works and Transportation.
By Mr. AKAKA, 10618

H.R. 2864—A bill to amend the Small Business Act to provide that, with respect to any possession of the United States or any State located outside the contiguous 48 States, the set-aside programs shall not require certain contracts to be performed by small business concerns located outside such a State or possession; to the Committee on Small Business.
By Mr. AKAKA, 10618

H.R. 2865—A bill to provide an emergency public works jobs program by providing funds to States and local governments to carry out short-term infrastructure repair projects and by increasing by $600,000,000 the authorization for construction grants under the Federal Water Pollution Control Act for fiscal year 1984, and for other purposes; to the Committee on Public Works and Transportation.
By Mr. CLINGER, 10618—Cosponsors added, 11180

H.R. 2866—A bill to amend the Immigration and Nationality Act to reform the immigration laws; to the Committee on the Judiciary.
By Mr. CONYERS, 10618

H.R. 2867—A bill to amend the Solid Waste Disposal Act to authorize appropriations for the fiscal years 1984 through 1986, and for other purposes; to the Committee on Energy and Commerce.
By Mr. FLORIO (for himself, Mr. Lent, Ms. Mikulski, Mr. Eckart, Mr. Tauzin, and Mr. Richardson), 10618—Reported (H. Rept. 98-198), 12526—Consideration extended by Committee on the Judiciary, 15840—Reported with amendments (H. Rept. 98-198, part III), 16407—Made special order (H. Res. 274), 20122—Amendments, 21017, 21259, 21518, 21519, 22081, 22331, 22727, 23165, 23166, 23169, 23181, 23184, 23185, 23257, 25968, 26203, 26536, 26946, 27146, 27399, 27661, 27662, 27673, 27674, 27677, 27678, 27681, 27683, 27686, 27689, 27690, 27691, 27692, 27695; 28325, 29782, 30019, 30805, 30816, 30819, 30820, 30821, 30826, 30827, 30830, 30831, 30832, 30834, 30835, 30836, 30842, 30854, 30855—Debated, 23150, 27680, 30000, 30004, 30805—Amended and passed House, 30858—Referred to Committee on Environment and Public Works, 31692

H.R. 2868—A bill to require that programs financed through the Federal Financing Bank be included in the Federal budget, and for other purposes; jointly, to the Committees on Banking, Finance and Urban Affairs; Ways and Means.
By Mr. GRADISON, 10618—Cosponsors added, 13392

H.R. 2869—A bill providing for the conveyance of certain Federal property in the State of Hawaii, and for other purposes; to the Committee on Government Operations.
By Mr. HEFTEL of Hawaii, 10618—Cosponsors added, 18337

H.R. 2870—A bill to extend the trade adjustment assistance programs for workers and firms until October 1, 1986; to the Committee on Ways and Means.
By Mr. KOSTMAYER, 10618

H.R. 2871—A bill to amend the Internal Revenue Code of 1954 to allow an extension of time for paying the estate tax attributable to real property to be acquired for conservation purposes by certain charitable organizations; to the Committee on Ways and Means.

By Mr. LAGOMARSINO, 10618—Cosponsors added, 14360, 15154, 18233, 24819

H.R. 2872—A bill to eliminate the collection of tolls on the U.S. portion of the St. Lawrence Seaway, to terminate the St. Lawrence Seaway Development Corporation and establish a St. Lawrence Seaway Development Administration in the Department of Transportation, and for other purposes; to the Committee on Public Works and Transportation.
By Mr. LIPINSKI, 10618—Cosponsors added, 14068, 14360, 16673, 17812, 21751

H.R. 2873—A bill to amend the Communications Act of 1934 in order to encourage and develop marketplace competition in the provision of certain broadcast services and to provide certain deregulation of such broadcast services, and for other purposes; to the Committee on Energy and Commerce.
By Mr. LUKEN (for himself and Mr. Oxley), 10618

H.R. 2874—A bill to amend the District of Columbia Self-Government and Governmental Reorganization Act to reduce from 30 to 7 legislative days the period for congressional review of acts of the Council of the District of Columbia which do not involve a Federal interest, to allow such acts to take effect during a congressional recess or adjournment, to repeal the authority of the Council of the District of Columbia to enact temporary emergency legislation, and for other purposes; to the Committee on the District of Columbia.
By Mr. McKINNEY, 10618

H.R. 2875—A bill to establish a Presidential Advisory Panel for Coordination of Government Debt Collection and Delinquency Prevention Activities; to the Committee on Government Operations.
By Mr. SIMON, 10619—Cosponsors added, 22726

H.R. 2876—A bill to establish a commission to make recommendations for changes in the role of nonparty multicandidate political action committees in the financing of campaigns of candidates for Federal office; to the Committee on House Administration.
By Mr. SIMON, 10619—Cosponsors added, 22726

H.R. 2877—A bill to repeal the section of the Economic Recovery Tax Act of 1981 which provides for tax indexing; to the Committee on Ways and Means.
By Mr. SIMON, 10619

H.R. 2878—A bill to amend and extend the Library Services and Construction Act; to the Committee on Education and Labor.
By Mr. SIMON (for himself, Mr. Perkins, Mr. Ford of Michigan, Mr. Kogovsek, Mr. Owens, and Mr. Gunderson), 10619—Reported with amendments (H. Rept. 98-165), 12446

H.R. 2879—A bill to amend section 4208 of title 18 of the United States Code to provide victims of crime (and their survivors) opportunity to be heard at Federal parole determinations; to the Committee on the Judiciary.
By Mr. TORRICELLI, 10619

H.R. 2880—A bill to make individuals suffering from acquired immunity deficiency syndrome (AIDS) eligible for coverage under the medicare program; jointly, to the Committee on Ways and Means; Energy and Commerce.
By Mr. WEISS (for himself and Mrs. Boxer), 10619

H.R. 2881—A bill to amend the Trade Act of 1974 to insure fair trade opportunities, and for other purposes; jointly, to the Committees on Ways and Means; Rules.
By Mr. KOSTMAYER, 10619

H.R. 2882—A bill providing for a 17-year extension of patent numbered 3,376,198; to the Committee on the Judiciary.
By Mr. ROSE, 10619

H.R. 2883—A bill to admit certain passenger vessels to the coastwise trade; to the Committee on Merchant Marine and Fisheries.
By Mr. SHAW, 10619—Cosponsors added, 15154, 18799, 18916, 22726, 24726, 25188, 25525, 26203, 26659, 30018—Reported with amendments (H. Rept. 98-518), 31844.

H.R. 2884—A bill to authorize the Secretary of the Army, acting through the Chief of Engineers and in cooperation with the government of the Trust Territory of the Pacific Islands and the Commonwealth of Northern Mariana Islands, to study and draft plans for the development, utilization, and conservation of water and related land resources of such territory and Commonwealth, and for other purposes; to the Committee on Public Works and Transportation.
By. Mr. AKAKA, 11105

H.R. 2885—A bill to amend the Truth in Lending Act to protect consumers by placing restrictions on the disclosure of their credit card numbers; to the Committee on Banking, Finance and Urban Affairs.
By Mr. ANNUNZIO, 11105—Cosponsors added, 12252, 14241

H.R. 2886—A bill to amend title 23, United States Code, to help prevent drunk driving by encouraging States to adopt certain drunk driving laws and programs; to the Committee on Public Works and Transportation.
By Mr. BIAGGI, 11105—Cosponsors added, 18799

H.R. 2887—A bill to recognize the organization known as the National Mining Hall of Fame and Museum; to the Committee on the Judiciary.
By Mr. BROWN of Colorado (for himself, Mrs. Schroeder, Mr. Wirth, Mr. Kogovsek, Mr. Kramer, Mr. Schaefer, and Mr. Cheney), 11105—Cosponsors added, 18473, 19808, 21517, 23738

H.R. 2888—A bill to amend the Internal Revenue Code of 1954 to allow a deduction of not more than $2,000 for amounts paid or incurred for maintaining a household a member of which is a dependent of the taxpayer who has attained the age of 65; to the Committee on Ways and Means.
By Mrs. BYRON, 11105—Cosponsors added, 25525, 29659, 30570

H.R. 2889—A bill to amend section 306 of the National Historic Preservation Act, and for other purposes; to the Committee on Interior and Insular Affairs.
By Mr. CLINGER (for himself and Mr. Levitas), 11105—Cosponsors added, 27146

H.R. 2890—A bill to amend title 18 to delimit the insanity defense and for other purposes; to the Committee on the Judiciary.
By Mr. COUGHLIN (for himself, Mr. Whitehurst, and Mr. Wolf), 11105—Cosponsors added, 11933

H.R. 2891—A bill to provide special impact aid to local educational agencies for the provision of educational services to immigrant children to whom State or local educational agencies provide educational services; to the Committee on Education and Labor.
By Mr. de la GARZA, 11105

H.R. 2892—A bill to amend the Federal Aviation Act of 1958 to apply certain aviation safety standards to public aircraft which are leased by Government agencies, and for other purposes; to the Committee on Public Works and Transportation.
By Mr. MINETA (for himself and Mr. Hammerschmidt), 11105

H.R. 2893—A bill to authorize the Department of Justice of conduct certain activities and make certain expenditures; to the Committee on the Judiciary.
By Mr. FISH, 11105

H.R. 2894—A bill to authorize appropriations for the purposes of carrying out the activities of the Department of Justice for fiscal year 1984 and for other purposes; to the Committee on the Judiciary.
By Mr. FISH, 11105

H.R. 2895—A bill to designate the Federal Building and U.S. Courthouse at 450 Golden Gate Avenue, San Francisco, Calif., as the Phillip Burton Federal Building and U.S. Courthouse; to the Committee on Public Works and Transportation.
By Mr. HOWARD (for himself, Mr. Snyder, Mr. Young of Missouri, and Mr. Shaw), 11105—Reported (H. Rept. 98-152), 12446—Rules suspended. Passed House, 13364—Referred to Committee on Environment and Public Works, 13460—Reported (no written report), 22456—Passed Senate, 22841—Examined and signed in the Senate, 23543—Examined and signed in the House, 23702—Presented to the President, 23733—Approved [Public Law 98-85], 26909

H.R. 2896—A bill to amend Public Law 96-432 to increase the authorization for the acquisition of property for addition to the U.S. Capitol Grounds from $11,500,000 to $16,000,000; to the Committee on Public Works and Transportation.
By Mr. HOWARD (for himself and Mr. Young of Missouri (by request), 11105

H.R. 2897—A bill to encourage and facilitate the expansion and development of export markets for poultry and eggs produced in the United States; to the Committee on Agriculture.
By Mr. LEWIS of California, 11105

H.R. 2898—A bill to declare certain lands to be held in trust for the benefit of the Paiute Indian Tribe of Utah, to establish a fund for the economic development of the tribe into which shall be deposited certain amounts received by the United States as revenue from public lands, and for other purposes; to the Committee on Interior and Insular Affairs.
By Mr. MARRIOTT, 11105—Reported with amendments (H. Rept. 98-414), 28210—Rules suspended. Amended and passed House, 29053—Title amended, 29055—Referred to the Select Committee on Indian Affairs, 29099—Ordered placed on calendar, 33936—Amended and passed Senate, 34302—Amendments, 34303

H.R. 2899—A bill to authorize appropriations for environmental research, development, and demonstration for the fiscal years 1984-85, and for other purposes; to the Committee on Science and Technology.
By Mr. SCHEUER (for himself, Mr. Brown of California, Mr. Andrews of Texas, Mr. MacKay, and Mr. Torricelli), 11105—Reported with amendments (H. Rept. 98-212), 13006—Committee on Appropriations discharged from further consideration, 15533

H.R. 2900—A bill to authorize appropriations for atmospheric, climatic, and ocean pol-

VOL 129 PT 25 1983

H.R. 2900—Continued
lution activities of the National Oceanic and Atmospheric Administration for the fiscal years 1984-85, and for other purposes; jointly, to the Committees on Merchant Marine and Fisheries; Science and Technology.

By Mr. SCHEUER (for himself, Mr. Brown of California, Mr. Andrews of Texas, Mr. MacKay, Mr. Torricelli, and Mr. Lewis of Florida), 11105—Reported (H. Rept. 98-135), 12445—Made special order (H. Res. 354), 30335

H.R. 2901—A bill to amend the Railroad Retirement Act of 1974 with respect to the exemption from legal process of certain benefits under such act; to the Committee on Energy and Commerce.

By Mrs. SCHROEDER, 11105

H.R. 2902—A bill to amend title 17 of the United States Code with respect to the copyright royalty fees of cable systems; to the Committee on the Judiciary.

By Mr. SYNAR, 11105—Cosponsors added, 20123, 23255, 34222

H.R. 2903—A bill to amend title 38, United States Code, to establish a Veterans' Administration Advisory Committee on Women Veterans; to improve various aspects of Veterans' Administration health-care programs; to extend the period for Vietnam-era veterans to request counseling under the Veterans' Administration readjustment counseling program; to promote the recruitment and retention of certain health-care personnel in the Veterans' Administration's Department of Medicine and Surgery; to express the sense of the Congress with respect to the role of the Administrator of Veterans' Affairs; to require the Administrator of Veterans' Affairs to conduct an epidemiological study of long-term health effects in veterans of exposure to ionizing radiation from nuclear test detonations, and for other purposes; to the Committee on Veterans' Affairs.

By Mr. TORRICELLI, 11105—Cosponsors added, 26856

H.R. 2904—A bill to authorize the project for flood control on Maline Creek, Mo.; to the Committee on Public Works and Transportation.

By Mr. YOUNG of Missouri, 11105

H.R. 2905—A bill to authorize the project for navigation at St. Louis Harbor, Mo. and Ill.; to the Committee on Public Works and Transportation.

By Mr. YOUNG of Missouri, 11105

H.R. 2906—A bill to amend the Arms Control and Disarmament Act in order to extend the authorization for appropriations; to the Committee on Foreign Affairs.

By Mr. ZABLOCKI (for himself, Mr. Broomfield, Mr. Fascell, Mr. Hamilton, Mr. Studds, Mr. Mica, and Mr. Hyde), 11105—Reported (H. Rept. 98-180), 12447—Rules suspended. Passed House, 13349—Ordered placed on calendar, 13480—Amended and passed Senate (in lieu of S. 608), 31922—Senate insisted on its amendments and asked for a conference. Conferees appointed, 31923—House disagreed to Senate amendment and agreed to a conference. Conferees appointed, 32504—Conference report (H. Rept. 98-564), submitted in House, 33398, 33583—Explanatory statement, 33398—Conference report agreed to in House, 33478—Conference report submitted in the Senate and agreed to, 34337—Examined and signed in the Senate, 34683—Examined and signed in the House, 34225—Presented to the President, 34226—Approved [Public Law 98-202], 34227

H.R. 2907—A bill to establish a U.S. Design Council within the Department of Commerce; jointly, to the Committees on Science and Technology and Energy and Commerce.

By Mr. DYMALLY (for himself and Mr. Brown of California), 11105

H.R. 2908—A bill to provide for the relief of local prosecutors and sheriffs; to the Committee on the Judicary.

By Mr. GILMAN, 11106

H.R. 2909—A bill to amend the Legal Services Corporation Act to authorize appropriations for additional fiscal years, and for other purposes; to the Committee on the Judiciary.

By Mr. KASTENMEIER (for himself, Mr. Brooks, Mr. Mazzoli, Mr. Synar, Mrs. Schroeder, Mr. Glickman, Mr. Fran, Mr. Morrison of Connecticut, and Mr. Berman), 11106—Reported with amendments (H. Rept. 98-201), 12526

H.R. 2910—A bill to amend the act of November 2, 1966, regarding leases and contracts affecting land within the Salt River Pima-Maricopa Indian Reservation; to the Committee on Interior and Insular Affairs.

By Mr. McCAIN, 11106—Reported with amendments (H. Rept. 98-424), 26657—Amended and passed House, 31089—Amendments, 31089—Ordered held at desk, 31386, 31424—Passed Senate, 32262—Examined and signed in the Senate, 32434—Examined and signed in the House, 32505—Presented to the President, 32764—Approved [Public Law 98-163], 34226

H.R. 2911—A bill to authorize an ongoing program of water resources research and for other purposes; to the Committee on Interior and Insular Affairs.

By Mr. McNULTY, 11106—Cosponsors added, 14000, 14068, 14699, 15154, 15841, 16673, 17812, 18799, 18917, 19583, 20667, 22328, 23738, 24819, 26211—Reported with amendments (H. Rept. 98-416), 26210—Debated, 29968—Rules suspended. Amended and passed House, 29976—Laid on table, 29977

H.R. 2912—A bill to authorize appropriations to carry out the activities of the Department of Justice for fiscal year 1984, and for other purposes; to the Committee on the Judiciary.

By Mr. RODINO, 11106—Reported with amendments (H. Rept. 98-181), 12447—Made special order (H. Res. 239), 16672

H.R. 2913—A bill to amend Public Law 95-244; to the Committee on Interior and Insular Affairs.

By Mr. STUMP (for himself, Mr. McCain, Mr. McNulty, Mr. Rudd, and Mr. Udall), 11106

H.R. 2914—A bill to authorize appropriations for fiscal years 1984 and 1985 for the Department of State, the U.S. Information Agency, the Board for International Broadcasting, the Inter-American Foundation, and the Asia Foundation, to establish the National Endowment for Democracy, to provide for U.S. policy toward South Africa, and for other purposes; to the Committee on Foreign Affairs.

By Mr. FASCELL (for himself, Mr. Zablocki, Mr. Yatron, Mr. Solarz, Mr. Ireland, Mr. Mica, Mr. Barnes, Mr. Wolpe, Mr. Lantos, Mr. Kostmayer, Mr. Torricelli, Mr. Smith of Florida, Mr. Berman, Mr. Feighan, Mr. Weiss, Mr. Gilman, Mr. Pritchard, and Mr. Leach of Iowa), 11179

H.R. 2915—A bill to authorize appropriations for fiscal years 1984 and 1985 for the Department of State, the U.S. Information Agency, the Board for International Broadcasting, the Inter-American Foundation, and the Asia Foundation, to establish the National Endowment for Democracy, and for other purposes; to the Committee on Foreign Affairs.

By Mr. FASCELL (for himself, Mr. Zablocki, and Mr. Gilman), 11179—Reported (H. Rept. 98-130), 12445—Made special order (H. Res. 198), 12526—Amendments, 14431, 15113, 15114, 15118, 15121, 15125—Debated, 15105—Amended and passed House, 15128—Ordered placed on calendar, 15411—Amended and passed Senate (in lieu of S. 1342), 26756—Senate insisted on its amendments and asked for a conference. Conferees appointed, 26771—House disagreed to Senate amendment and agreed to a conference. Conferees appointed, 29229—Conferees appointed, 30448—Waiving points of order on conference report, 32720—Conference report (H. Rept. 98-563), submitted in House, 33372, 33583—Explanatory statement, 33386—Conference report considered in House, 33465—Conference report agreed to in House, 33978—Conference report submitted in the Senate and agreed to, 34343—Examined and signed in the House, 34225—Presented to the President, 34225—Approved [Public Law 98-164], 34226

H.R. 2916—A bill to amend the Internal Revenue Code of 1954 to provide for the establishment of, and the deduction of contributions to, individual housing accounts; to the Committee on Ways and Means.

By Mr. ANTHONY (for himself, Mr. Frenzel, Mr. Craig, Mr. Lagomarsino, and Mr. AuCoin), 11179—Cosponsors added, 13393, 14068, 14360, 15723, 16898, 17812, 19808, 20123, 20275, 21258, 21751, 22726, 23255, 23930, 24819, 26536, 26325, 29069

H.R. 2917—A bill to designate certain public lands in north-central, northwestern, and western Arkansas as additions to the National Wilderness Preservation System; jointly, to the Committees on Agriculture; Interior and Insular Affairs.

By Mr. BETHUNE, 11179

H.R. 2918—A bill to amend the Internal Revenue Code of 1954 to clarify the extent to which a State, or political subdivision, may tax certain income from sources outside the United States; to the Committee on the Judiciary.

By Mr. CONABLE (for himself, Mr. Archer, Mr. Frenzel, Mr. Gibbons, Mr. Gradison, Mr. Jenkins, Mr. Jones of Oklahoma, Mr. Martin of North Carolina, and Mr. Vander Jagt), 11179—Cosponsors added, 15723, 26211, 31526

H.R. 2919—A bill to provide that the 20-week work requirement established by the Omnibus Budget Reconciliation Act of 1981 for purposes of eligibility to receive extended unemployment compensation shall not apply with respect to benefit years established before January 1, 1983; to the Committee on Ways and Means.

By Mr. DAVIS, 11180

H.R. 2920—A bill to amend title 38, United States Code, to revise and extend certain health-care programs of the Veterans' Administration, and for other purposes; to the Committee on Veterans' Affairs.

By Mr. EDGAR (for himself, Mr. Montgomery, Mr. Hammerschmidt, Mr. Evans of Illinois, Mr. Mica, Mr. Solomon, Mr. Dowdy of Mississippi, Mr. Smith of New Jersey, Ms. Kaptur, Mr. Harrison, Mr. Biliraki, Mr. Mollohan, Mrs. Johnson, Mr. Staggers, Mr. Rowland, Mr. Slattery, Mr. Bryant, Mr. Richardson, Mr. Daschle, Mr. Sam B. Hall, Jr., Mr. Shelby, Mr. Denny Smith, Mr. Sundquist, Mr. Hefner, Mr. Spence, and Mr. Jenkins), 11180—Cosponsors added, 11623, 11933—Reported (H. Rept. 98-117), 12444—Rules suspended. Passed House, 13337—Ordered held at desk, 13672—Passed Senate, 17664—House concurs in Senate amendments with amendments, 30464—Amendments, 30464—Senate concurs in House amendments, 30687—Examined and signed in the House, 31525—Examined and signed in the Senate, 31691—Presented to the President, 32200—Approved [Public Law 98-160], 34226

H.R. 2921—A bill to suspend the duty on sulfaquinoxaline until the close of December 31, 1986; to the Committee on Ways and Means.

By Mr. EVANS of Iowa, 11180

H.R. 2922—A bill to suspend the duty on sulfanilamide until the close of December 31, 1986; to the Committee on Ways and Means.

By Mr. EVANS of Iowa, 11180

H.R. 2923—A bill to suspend the duty on sulfaguanidine until the close of December 31, 1986; to the Committee on Ways and Means.

By Mr. EVANS of Iowa, 11180

H.R. 2924—A bill to suspend the duty on sulfamethazine until the close of December 31, 1986; to the Committee on Ways and Means.

By Mr. EVANS of Iowa, 11180

H.R. 2925—A bill to suspend the duty on sulfathiazole until the close of December 31, 1986; to the Committee on Ways and Means.

By Mr. EVANS of Iowa, 11180

H.R. 2926—A bill to establish a National Commission on Neurofibromatosis; to the Committee on Energy and Commerce.

By Mr. GONZALEZ (for himself, Mr. Hightower, Mr. Vandergriff, Mr. Wright, Mr. Bonior of Michigan, Mr. Wilson, Mr. Andrews of Texas, Mr. Shannon, and Mr. Leath of Texas), 11180—Cosponsors added, 14883, 23930

H.R. 2927—A bill to amend the Internal Revenue Code of 1954 to clarify the definition of geothermal energy, and for other purposes; to the Committee on Ways and Means.

By Mr. HALL of Ohio (for himself, Mr. Morrison of Washington, Mr. Horton, and Mr. Matsui), 11180—Cosponsors added, 18233, 19175, 21751, 25967, 31526, 33585, 34222

H.R. 2928—A bill to make unavailable certain financial assistance with respect to agricultural commodities produced on highly erodible land and to authorize the Secretary of Agriculture to reimburse producers for the cost of applying long-term conservation practices to such land; to the Committee on Agriculture.

By Mr. MARLENEE, 11180—Cosponsors added, 12528, 14699, 15723, 16092, 16898, 18233, 18337, 18799, 19175, 21016, 29459, 30336

H.R. 2929—A bill to amend the Controlled Substances Act to provide a penalty for employee thefts, customer pilferages, robberies, and burglaries of any controlled substance from any pharmacy, practitioner, hospital, manufacturer, or distributor; jointly, to the Committees on Energy and Commerce; the Judiciary.

By Mr. PARRIS (for himself, Mr. Lewis of Florida, Mr. Sam B. Hall, Jr., Mr. Gilman, Mr. Matsui, and Mr. Chappie), 11180—Cosponsors added, 14000, 14699, 15723, 24819

H.R. 2930—A bill to encourage the coordination of national fiscal and monetary policy in order to achieve sustainable and noninflationary economic growth on a worldwide basis, to amend the Bretton Woods Agreements Act to authorize an increase in the U.S. quota in the International Monetary Fund, to reduce financial pressures on developing nations, and to improve the supervision of international lending by U.S. banks; to the Committee on Banking, Finance and Urban Affairs.

By Mr. ST GERMAIN (for himself, Mr. Schumer, and Mr. Wylie), 11180—Cosponsors added, 11933—Reported with amendments (H. Rept. 98-177), 12446—Made special order (H. Res. 253), 18231

H.R. 2931—A bill to require the rescheduling of short-term debt incurred by certain countries and to impose restrictions on financial institutions with respect to their lending to foreign countries; to the Committee on Banking, Finance and Urban Affairs.

By Mr. SCHUMER, 11180

H.R. 2932—A bill for the relief of Claire Hontz; to the Committee on the Judiciary.

By Mr. EARLY, 11180

H.R. 2933—A bill for the relief of Mr. and Mrs. Thomas A. Eichstadt; to the Committee on Interior and Insular Affairs.

By Mr. GOODLING, 11180

H.R. 2934—A bill to amend the Public Health Service Act to extend through fiscal year 1985 the health planning authority under that act and to repeal that authority September 30, 1986, and for other purposes; to the Committee on Energy and Commerce.

By Mr. WAXMAN, 11482—Reported (H. Rept. 98-118), 13617

H.R. 2935—A bill to amend the Public Health Service Act to replace title XV of such act with a block grant to States for health planning; to the Committee on Energy and Commerce.

By Mr. SHELBY (for himself, Mr. Madigan, and Mr. Broyhill), 11482

H.R. 2936—A bill to amend title 38, United States Code, to increase the authorized number of members of the Board of Veterans' Appeals in the Veterans' Administration, and for other purposes; to the Committee on Veterans' Affairs.

By Mr. APPLEGATE (for himself, Mr. Montgomery, Mr. Hammerschmidt, Mr. Sam B. Hall, Jr., Mr. McEwen, Mr. Daschle, Mr. Wylie, Mr. Martinez, Mr. Denny Smith, Mr. Leath of Texas, Mr. Burton, Mr. Shelby, Mr. Mica, Mr. Dowdy of Mississippi, Mr. Hillis, Mr. Edwards of California, Mr. Solomon, Mr. Edgar, Mr. Smith of New Jersey, Mr. Evans of Illinois, Mr. Sundquist, Ms. Kaptur, Mr. Biliraki, Mr. Harrison, Mrs. Johnson, Mr. Mollohan, Mr. Rowland, Mr. Richardson, Mr. Hefner, Mr. Jenkins, Mr. Spence, and Mr. Rogers), 11482—Reported with amendments (H. Rept. 98-111), 12250—Cosponsors added, 12252—Debated, 12479—Rules suspended. Passed House, 12511—Ordered held at desk, 13271—Amended and passed Senate, 15967—Amendments, 15968

H.R. 2937—A bill to amend title 38, United States Code, to increase the rates of disability compensation for disabled veterans, to increase the rates of dependency and indemnity compensation for surviving spouses and children, and for other purposes; to the Committee on Veterans' Affairs.

By Mr. APPLEGATE (for himself, Mr. Montgomery, Mr. Hammerschmidt, Mr. Sam B. Hall, Jr., Mr. McEwen, Mr. Daschle, Mr. Wylie, Mr. Martinez, Mr. Denny Smith, Mr. Leath of Texas, Mr. Burton, Mr. Shelby, Mr. Mica, Mr. Dowdy of Mississippi, Mr. Hillis, Mr. Edwards of California, Mr. Solomon, Mr. Edgar, Mr. Smith of New Jersey, Mr. Evans of Illinois, Mr. Sundquist, Ms. Kaptur, Mr. Biliraki, Mr. Harrison, Mrs. Johnson, Mr. Mollohan, Mr. Rowland, Mr. Richardson, Mr. Hefner, Mr. Jenkins, Mr. Spence, and Mr. Rogers), 11482—Cosponsors added, 12252, 13620—Reported (H. Rept. 98-228), 14240

H.R. 2938—A bill to amend the Internal Revenue Code of 1954 to provide a tax credit for tuition and fees for elementary and secondary education; to the Committee on Ways and Means.

By Mr. DONNELLY, 11482

H.R. 2939—A bill to expand the eligibility of handicapped and other institutionalized individuals for training provided under the Job Training Partnership Act; to the Committee on Education and Labor.

By Mr. DOWNEY of New York, 11482—Cosponsors added, 15723, 18473—House disagreed to Senate amendments and agreed to a conference. Conferees appointed, 26776

H.R. 2940—A bill to consolidate existing Federal vocational and adult education programs, to simplify requirements for States and other recipients participating in Federal vocational and adult education programs, and to authorize certain State and national programs for the development of vocational skills and basic skills in the work force that will improve productivity and economic growth, and for other purposes; to the Committee on Education and Labor.

By Mr. ERLENBORN (for himself, Mr. Packard, and Mr. Nielson of Utah), 11482

H.R. 2941—A bill to amend the Internal Revenue Code of 1954 to provide a refundable income tax credit for expenses incurred by an employer in providing remedial education to employees; to the Committee on Ways and Means.

By Mr. GARCIA (for himself, Mr. Roe, Mr. Stokes, Mr. Corrada, Mr. Brown of California, Mr. Towns, Mr. Torres, Mr. Crockett, Mr. Hertel of Michigan, Mr. Mitchell, and Mr. Ackerman), 11482—Cosponsors added, 13620, 14241

H.R. 2942—A bill to provide for a verdict of guilty but mentally ill in the Federal courts; to the Committee on the Judiciary.

By Mr. GEKAS, 11482—Cosponsors added, 12528

H.R. 2943—A bill to authorize appropriations for grants to the Washington Workshop Foundation; to the Committee on Education and Labor.

By Mr. KOGOVSEK, 11482—Reported with amendments (H. Rept. 98-138), 12445—Debated, 14561—Failed of passage under suspension of the rules, 14678

H.R. 2944—A bill to amend the Controlled Substances Act to provide penalties for persons who obtain or attempt to obtain narcotics or other controlled substances from a retail pharmacy by force and violence, and for other purposes; to the Committee on Energy and Commerce.

By Mr. LEHMAN of Florida, 11482

H.R. 2945—A bill to prohibit the Export-Import Bank of the United States from financing the establishment or enhancement of the capacity of a foreign country to produce certain commodities in competition with, or similar to, U.S.-produced commodities; to the Committee on Banking, Finance and Urban Affairs.

UMI

H.R. 2945—Continued

By Mr. McNULTY (for himself, Mr. Oberstar, Mr. Williams of Montana, and Mr. Weaver), 11482—Cosponsors added, 14430, 18799, 23255

H.R. 2946—A bill to amend the Foreign Assistance Act of 1961 to prohibit the furnishing of assistance to establish or enhance the capacity of a foreign country to produce certain commodities in competition with, or similar to, U.S.-produced commodities, and for other purposes; jointly, to the Committees on Foreign Affairs; Banking, Finance and Urban Affairs.

By Mr. McNULTY (for himself, Mr. Oberstar, Mr. Williams of Montana, and Mr. Weaver), 11482—Cosponsors added, 14430, 18799, 23255

H.R. 2947—A bill to provide for the temporary suspension of duty on the importation of fluorspar; to the Committee on Ways and Means.

By Mr. PEASE, 11482

H.R. 2948—A bill to amend title 38, United States Code, to authorize the Administrator of Veterans' Affairs to provide mortgage assistance to veterans with loans guaranteed by the Veterans' Administration in order to avoid foreclosure of such loans and for other purposes; to the Committee on Veterans' Affairs.

By Mr. SHELBY (for himself, Mr. Montgomery, Mr. Smith of New Jersey, Mr. Applegate, Mr. Sundquist, Mr. Mollohan, Mr. Biliraki, Mr. Mica, Mr. Richardson, Mr. Solomon, Mr. Edwards of California, Mr. Edgar, Mr. Sam B. Hall, Jr., Mr. Daschle, Mr. Martinez, Mr. Evans of Illinois, Ms. Kaptur, Mr. Penny, Mr. Rowland, Mr. Hefner, and Mr. Jenkins), 11482—Cosponsors added, 11933—Reported with amendments (H. Rept. 98-118), 12444—Debated, 13344—Rules suspended. Amended and passed House, 13595—Referred to Committee on Veterans' Affairs, 14087

H.R. 2949—A bill to exclude agricultural commodities from certain requirements that such agricultural commodities be transported on privately owned U.S.-flag commercial vessels and vessels of the United States; to the Committee on Merchant Marine and Fisheries.

By Mrs. SMITH of Nebraska, 11482—Cosponsors added, 14360, 18337, 30964

H.R. 2950—A bill to amend the Military Selective Service Act to enhance enforcement of the registration requirement under that act; jointly, to the Committees on Armed Services; Education and Labor.

By Mr. SOLOMON, 11482

H.R. 2951—A bill to restrict the authority of the Chief of Engineers to terminate certain leases on the upper Mississippi River; to the Committee on Public Works and Transportation.

By Mr. TAUKE (for himself, Mr. Leach of Iowa, Mrs. Martin of Illinois, Mr. Evans of Iowa, Mr. Durbin, and Mr. Evans of Illinois), 11482—Cosponsors added, 16673

H.R. 2952—A bill to authorize appropriations for the Federal Communications Commission for fiscal years 1984 and 1985; to the Committee on Energy and Commerce.

By Mr. WIRTH, 11482

H.R. 2953—A bill to authorize supplemental appropriations for public broadcasting; to the Committee on Energy and Commerce.

By Mr. WIRTH, 11482

H.R. 2954—A bill to establish an Insular Areas Commission on Federal Laws to study the application of the laws of the United States to Guam, the Virgin Islands, and American Samoa; to the Committee on Interior and Insular Affairs.

By Mr. WON PAT (for himself, Mr. Lagomarsino, Mr. de Lugo, Mr. Corrada, Mr. Kildee, and Mr. Sunia), 11482—Reported (H. Rept. 98-171), 12446

H.R. 2955—A bill to facilitate economic development in the territories of the United States through the mobilization of private capital and skills and for other purposes; to the Committee on Interior and Insular Affairs.

By Mr. WON PAT (for himself, Mr. Lagomarsino, Mr. de Lugo, Mr. Corrada, Mr. Kildee, and Mr. Sunia), 11482—Reported (H. Rept. 98-172), 12446

H.R. 2956—A bill to permit group health care payors to provide for alternative rates with providers of health care; to the Committee on Energy and Commerce.

By Mr. WYDEN, 11482—Cosponsors added, 14863, 16898, 18233, 20667, 21258, 25188, 30887

H.R. 2957—A bill to extend the authority of the Export-Import Bank of the United States, encourage balanced worldwide economic growth, provide for continued participation in the International Monetary Fund, strengthen the supervision of international lending by U.S. banks, and provide for continued U.S. participation in multilateral development banks; to the Committee on Banking, Finance and Urban Affairs.

By Mr. ST GERMAIN (for himself, Mr. Wylie, Mr. Neal, Mr. Patterson, and Mr. Leach of Iowa), 11621—Reported (H. Rept. 98-175), 12446—Made special order (H. Res. 249), 18231—Amendments, 19177, 19809, 20126, 20127, 20281, 20862, 20871, 20872, 20875, 20901, 20908, 21017, 21018, 21260, 21520, 21522, 21652, 21677, 21678, 21679, 21752, 21753, 22083, 22333, 22650, 22653, 22655, 22658, 22660, 22661, 22663, 22665, 22669, 22670, 22671, 22672, 22674, 22675, 22678—Debated, 20633, 20656, 20861, 21649, 22650—Motion to recommit bill to committee rejected, 22682—Amended and passed House, 22682—Laid on the table (S. 696 passed in lieu), 22682

H.R. 2958—A bill to amend the Agricultural Act of 1949 to authorize the Secretary of Agriculture to make payments to reimburse producers for the cost of applying approved conservation practices to acreage diverted under an acreage limitation program for the 1982 through 1985 crops of wheat, feed grains, upland cotton, rice, and soybeans; to the Committee on Agriculture.

By Mr. EVANS of Iowa (for himself, and Mr. Stangeland), 11621—Cosponsors added, 21016

H.R. 2959—A bill to amend the Federal Election Campaign Act of 1971 to limit contributions by nonparty multicandidate political committees in congressional elections, and for other purposes; jointly, to the Committees on House Administration; Energy and Commerce.

By Mr. HAMILTON, 11622—Cosponsors added, 32766

H.R. 2960—A bill to require a refund value for certain beverage containers, and for other purposes; to the Committee on Energy and Commerce.

By Mr. JEFFORDS (for himself, Mr. Mrazek, Mr. Wyden, Mr. Frank, Mr. Bellenson, Mr. Weaver, Mr. Ackerman, Ms. Snowe, Mr. Morrison of Connecticut, Mr. Waxman, Mr. Carper, Mr. Edgar, Mr. Leland, and Mr. Kildee), 11622—Cosponsors added, 16673

H.R. 2961—A bill to amend the Federal Insecticide, Fungicide, and Rodenticide Act to require the denial of registration of a pesticide unless there is submitted certain third-party data demonstrating that such pesticide will not cause unreasonable adverse effects on the environment; to the Committee on Agriculture.

By Mr. McCollum, 11622—Cosponsors added, 14430, 16408, 16673, 18917, 21018

H.R. 2962—A bill to repeal all authority of the Federal Government to regulate wages in private employment; to the Committee on Education and Labor.

By Mr. PAUL, 11622

H.R. 2963—A bill to amend section 312(1) of the Immigration and Nationality Act; to the Committee on the Judiciary.

By Mr. PEPPER, 11622

H.R. 2964—A bill to amend title 18 of the United States Code to clarify and modify the criminal law with respect to persons alleged to be insane at the time of the alleged commission of Federal offenses, and for other purposes; to the Committee on the Judiciary.

By Mr. PORTER, 11622

H.R. 2965—A bill to provide for uniform State licensing of marine recreational fishermen, and other purposes; to the Committee on Merchant Marine and Fisheries.

By Mr. SAWYER, 11622—Cosponsors added, 14863, 16092, 17812

H.R. 2966—A bill to authorize the conveyance of certain lands to the county of Mineral, Nev.; to the Committee on Armed Services.

By Mrs. VUCANOVICH (for herself and Mr. Reid), 11622

H.R. 2967—A bill to award a special congressional gold medal to the daughter of Gutzon Borglum; to the Committee on Banking, Finance and Urban Affairs.

By Mrs. VUCANOVICH, 11622—Cosponsors added, 14609, 23738—Amendments, 28039

H.R. 2968—A bill to authorize appropriations for fiscal year 1984 for intelligence and intelligence-related activities of the U.S. Government, for the intelligence community staff, for the Central Intelligence Agency a retirement and disability system, and for other purposes; to the Committee on the Permanent Select Committee on Intelligence.

By Mr. BOLAND, 11931—Reported (H. Rept. 98-189), 12447—Reported (H. Rept. 98-189, part II), 13617—Made special order (H. Res. 329), 27145—Amendments, 27147, 28212, 28326, 28560—Debated, 28534—Amended and passed House, 28579—Ordered placed on calendar, 29099—Amended and passed Senate (in lieu of S. 1230), 30634—Senate insisted on its amendment and asked for a conference. Conferees appointed, 30635—House disagreed to Senate amendments and agreed to a conference. Conferees appointed, 31728—Conference report (H. Rept. 98-569), submitted in House, 34130—Explanatory statement, 34132—Conference report agreed to in House, 34144—Conference report submitted in the Senate and agreed to, 34335—Examined and signed in the Senate, 34684—Examined and signed in the House, 34225—Presented to the President, 34226—Approved [Public Law 98-215], 34227

H.R. 2969—A bill to authorize appropriations for fiscal year 1984 for the Armed Forces for procurement, for research, development, test, and evaluation, and for operation and maintenance, to prescribe personnel strengths for such fiscal year for the Armed Forces and for civilian employees of the Department of Defense, to

authorize appropriations for such fiscal year for civil defense, and for other purposes; to the Committee on Armed Services.

By Mr. PRICE (for himself and Mr. Dickinson), 11931—Reported (H. Rept. 98-107), 11931—Made special order (H. Res. 197), 12526—Amendments, 12526, 13393, 13621, 14001, 14036, 14089, 14699, 14863, 15534, 15670, 15683, 15724, 15783, 15790, 15793, 15803, 15805, 15809, 15814, 15841, 16048, 16059, 16063, 16093, 16336, 16486, 16918, 19178, 19586, 19609, 19810, 20050, 20127, 20184, 20187, 20189, 20190, 20194, 20196, 20197, 20198, 20224, 20229, 20232, 20235, 20238, 20239, 20281, 20282, 20888, 20917, 20918, 20925, 20944, 20945, 20946, 20947, 20950, 20954, 20958, 20959, 20961, 20968, 20970, 20971, 20972, 20973, 20974, 20977, 20978, 20981, 20982, 20983, 20990—Debated, 12742, 14033, 15659, 15783, 16048, 16059, 20038, 20184, 20224, 20913, 20925—Amended and passed House, 20998—Laid on table, 21739

H.R. 2970—A bill to amend the Federal Trade Commission Act to extend the authorization of appropriations contained in such act, and for other purposes; jointly, to the Committees on Energy and Commerce; Rules.

By Mr. FLORIO, 11931—Reported (H. Rept. 98-156), 12446—Reported with amendments (H. Rept. 98-156), 12447—Amendments, 15725—Reported with amendments (H. Rept. 98-156, part III), 15840

H.R. 2971—A bill to amend the authorities contained in the Export Administration Act of 1979, and for other purposes; to the Committee on Foreign Affairs.

By Mr. BONKER, 11931

H.R. 2972—A bill to authorize certain construction at military installations for fiscal year 1984, and for other purposes; to the Committee on Armed Services.

By Mr. PRICE (for himself and Mr. Dickinson), 11931—Reported with amendments (H. Rept. 98-166), 12446—Made special order (H. Res. 229), 15722—Debated, 16395, 16595—Amendments, 16598, 16599, 16601, 16602, 16604, 16606—Amended and passed House, 16610—Referred to Committee on Armed Services, 16999—Committee discharged. Amended and passed Senate (in lieu of S. 675), 20815—Senate insisted on its amendments and asked for a conference. Conferees appointed, 20815—House disagreed to Senate amendments and agreed to a conference. Conferees appointed, 21399—Conference report (H. Rept. 98-359), submitted in House, 24649—Conference report agreed to in House, 25443—Conference report submitted in the Senate and agreed to, 25869—Examined and signed in the Senate, 26066—Examined and signed in the House, 26201—Presented to the President, 26798—Approved [Public Law 98-115], 29695

H.R. 2973—A bill to repeal the withholding of tax from interest and dividends; to the Committee on Ways and Means.

By Mr. JACOBS (for himself, Mr. Ford of Tennessee, Mr. Guarini, Mr. Russo, Mr. Hance, Mr. Anthony, and Mr. Jenkins), 11931—Cosponsors added, 12252—Reported (H. Rept. 98-120), 12444—Debated, 12486, 16118, 16158—Rules suspended. Passed House, 12513—Objection heard for consideration, 13173—Ordered placed on calendar, 13669—Amendments, 14997, 16121, 16147, 16149, 16151, 16155, 16160, 16163, 16203, 16223—Amended and passed Senate, 16170—Senate insisted on its amendments and asked for a conference. Conferees appointed, 16171—Senate disagreed to House amendment to Senate amendment. Conferees appointed, 19255—House concurs in Senate amendment with amendment, 19128—Conference report (H. Rept. 98-325) submitted in House, 21218—Conference report agreed to in Senate, 21316—Conference report agreed to in House, 21399—Examined and signed in the Senate, 22455—Examined and signed in the House, 22724—Presented to the President, 23733—Approved [Public Law 98-67], 26909

H.R. 2974—A bill to authorize appropriations for the Federal Trade Commission, to provide for congressional review of Commission rules, and for other purposes; jointly, to the Committees on Energy and Commerce; Rules.

By Mr. MOAKLEY, 11931—Reported (H. Rept. 98-157), 12446

H.R. 2975—A bill to amend title 17 of the United States Code to authorize certain nonprofit use of copyrighted works by volunteer fire companies and rescue squads; to the Committee on the Judiciary.

By Mrs. BYRON, 11931

H.R. 2976—A bill to increase voter participation by providing for free mailing of absentee ballots, improving tax credits for political contributions, and increasing certain campaign contribution and expenditure limitations, and for other purposes; jointly, to the Committees on House Administration; Post Office and Civil Service; Ways and Means.

By Mr. CORCORAN, 11931

H.R. 2977—A bill to amend the Internal Revenue Code of 1954 to improve Internal Revenue Service procedures concerning investigations and audits of churches, and for other purposes; to the Committee on Ways and Means.

By Mr. EDWARDS of Oklahoma (for himself, Mr. Dymally, Mr. Martin of North Carolina, Mr. Siljander, Mr. Nelson of Florida, Mr. Campbell, Mr. Hall of Ohio, Mr. Philip M. Crane, Mr. Sensenbrenner, Mr. Daniel, Mr. Bliley, Mr. Emerson, Mr. Quillen, and Mr. Rudd), 11931—Cosponsors added, 14430, 15841, 18337, 18917, 20123, 21016, 21751, 22726, 23930, 26536, 27399, 28324, 28856, 29069, 29675, 30336, 30887, 30964, 31645, 32766, 34222

H.R. 2978—A bill to establish the crime victim's assistance fund; to the Committee on the Judiciary.

By Mr. FISH, 11931—Cosponsors added, 17812, 32202

H.R. 2979—A bill to provide increased benefits under the medicare program, and for other purposes; jointly, to the Committees on Ways and Means; Energy and Commerce.

By Mr. GREEN, 11931

H.R. 2980—A bill to declare a portion of the Hudson River in Hudson County, N.J., to be not a navigable water of the United States, and for other purposes; to the Committee on Energy and Commerce.

By Mr. GUARINI, 11931

H.R. 2981—A bill to exempt units of local government from the operation of the antitrust laws to the extent States are exempt from the operation of such laws; to the Committee on the Judiciary.

By Mr. HYDE (for himself, Mr. Annunzio, Mr. Corcoran, Mr. Philip M. Crane, Mr. Durbin, Mrs. Martin of Illinois, Mr. Michel, Mr. O'Brien, Mr. Price, Mr. Rostenkowski, Mr. Russo, and Mr. Simon), 11931—Cosponsors added, 13620, 25188

H.R. 2982—A bill to exempt irrigation conveyance systems from fees and conditions under the Federal Land Policy and Management Act of 1976, and for other purposes; to the Committee on Interior and Insular Affairs.

By Mr. KOGOVSEK, 11931—Reported with amendments (H. Rept. 98-476), 30885—Motion to suspend the rules and pass the bill, as amended, 31434—Rules suspended. Amended and passed House, 31510—Referred to Committee on Energy and Natural Resources, 32050

H.R. 2983—A bill to provide for the addition of about 20 acres to the Sandia Mountain Wilderness; to the Committee on Interior and Insular Affairs.

By Mr. LUJAN, 11931

H.R. 2984—A bill to amend the Internal Revenue Code of 1954 to provide that certain married individuals are eligible for the deduction for retirement savings on the basis of the earnings of their spouse; to the Committee on Ways and Means.

By Mr. LUJAN, 11931—Cosponsors added, 24347, 25525

H.R. 2985—A bill to amend the copyright law, title 17 of the United States Code, to provide for protection of ornamental designs of useful articles, to the Committee on the Judiciary.

By Mr. MOORHEAD, 11931

H.R. 2986—A bill to repeal section 5(b) of the Subversive Activities Control Act of 1950; to the Committee on Armed Services.

By Mr. PRICE (for himself and Mr. Dickinson) (by request), 11931

H.R. 2987—A bill to amend the Social Security Act to provide for reform in the disability determination process; to the Committee on Ways and Means.

By Mr. SHANNON (for himself and Mr. Stark), 11931—Cosponsors added, 17812, 20667

H.R. 2988—A bill to clarify the eligibility of small agricultural cooperatives for assistance under section 7(b)(2) of the Small Business Act; to the Committee on Small Business.

By Mr. STENHOLM (for himself, Mr. Mitchell, Mr. Hightower, Mr. Simon, Mr. Loeffler, Mr. Jones of North Carolina, Mr. Daschle, Mr. Hance, Mr. Stangeland, Mr. Leath of Texas, Mr. Mavroules, Mr. Coleman of Missouri, Mr. Sam B. Hall, Jr., Mr. Jeffords, Mr. Skelton, Mr. Skeen, Mr. Bevill, Mr. Roe, Mr. McDade, Mr. Frost, Mr. Gunderson, Mr. Wortley, Mr. Eckart, Mr. Weber, Mr. Vandergriff, Mr. Lewis of Florida, Mr. Roberts, Mr. Evans of Iowa, and Mr. Bereuter), 11932—Cosponsors added, 13620, 16092

H.R. 2989—A bill for the relief of Simon Marriott; to the Committee on the Judiciary.

By Mr. FRENZEL, 11932

H.R. 2990—A bill to increase the temporary public debt limit, and for other purposes; to the Committee on Ways and Means.

By Mr. ROSTENKOWSKI (for himself and Mr. Conable), 12250—Reported with amendments (H. Rept. 98-121), 12444—Made special order (H. Res. 196), 12526—Debated, 12733, 13768, 13774—Amendments, 12739, 13769, 13844—Amended and passed House, 12739—Referred to Committee on Finance, 12904—Reported (no written report), 13485—Amended and passed Senate, 13786—Examined and signed in the House, 14066—Examined and signed in the Senate, 14067—Presented to the President, 14237—Approved [Public Law 98-34], 18429

H.R. 2991—A bill to promote industrial revitalization in the United States by establishing an Economic Cooperation Council which will collect and analyze economic data and make recommendations regarding actions which can be taken to improve the competitiveness and economic vitality of U.S. industries and by estab-

11-059 O - 92 Vol. 2 (Pt. 25) 44

VOL 129 PT 25 1983

H.R. 2991—Continued
lishing the National Industrial Development Bank which will assist in providing financing for the long-term development of U.S. industries; to the Committee on Banking, Finance and Urban Affairs.

By Mr. LUNDINE (for himself, Mr. Bonior or Michigan, Mr. Gephardt, and Mr. Wirth), 12250—Cosponsors added, 16092, 18473, 19808, 21751, 22726, 24218, 27146, 29659.

H.R. 2992—A bill to authorize appropriations for the fiscal years 1984 and 1985 for international security and development assistance programs and for the Peace Corps, and for other purposes; to the Committee on Foreign Affairs.

By Mr. ZABLOCKI (for himself, Mr. Hamilton, Mr. Yatron, Mr. Solarz, Mr. Bonker, Mr. Barnes, Mr. Wolpe, Mr. Gejdenson, Mr. Lantos, Mr. Kostmayer, Mr. Torricelli, Mr. Smith, of Florida, Mr. Berman, Mr. Feighan, Mr. Gilman, and Mr. Leach of Iowa), 12250—Cosponsors added, 12448—Reported (H. Rept. 98-192), 12526—Made special order (H. Res. 296), 22726—Amendments, 33191

H.R. 2993—A bill to establish a national hostel system plan, and for other purposes; to the Committee on Interior and Insular Affairs.

By Mr. BEREUTER (for himself and Mr. Panetta), 12250—Cosponsors added, 19808

H.R. 2994—A bill to amend the Public Utility Holding Company Act of 1935 to simplify its administration, to insure State regulatory access to necessary information, to remove certain regulatory restrictions on business practices where such restrictions are no longer necessary to the protection of investors and consumers, and for other purposes; to the Committee on Energy and Commerce.

By Mr. CORCORAN (for himself, Mr. Tauzin, and Mr. Billey), 12250

H.R. 2995—A bill to modify the authority for the Richard B. Russell Dam and Lake project, and for other purposes; to the Committee on Public Works and Transportation.

By Mr. DERRICK, 12250

H.R. 2996—A bill to amend title 10, United States Code, to authorize the Secretary of Defense to provide transportation to annual national meetings sponsored by the National League of Families of American Prisoners and Missing in Southeast Asia for the next of kin of certain unaccounted for persons; to the Committee on Armed Services.

By Mr. DICKINSON (for himself, Mr. Whitehurst, Mr. Gilman, Mr. Hunter, and Mr. Solarz), 12250—Cosponsors added, 14068, 17812, 23255

H.R. 2997—A bill to provide for a National Commission on the Regulation of Nursing Homes and to extend the moratorium on deregulation of skilled nursing and intermediate care facilities; jointly, to the Committees on Ways and Means; Energy and Commerce.

By Mr. DINGELL (for himself, Mr. Waxman, Mr. Pepper, Mr. Wyden, Ms. Mikulski, Ms. Oakar, Mrs. Snowe, Mr. Ratchford, and Mr. Leland), 12250—Cosponsors added, 14068, 14699, 15841, 17812, 18473, 21751, 24726

H.R. 2998—A bill to amend the Internal Revenue Code of 1954 to exempt income derived by charitable organizations from conducting certain games of chance from the tax imposed on unrelated business income; to the Committee on Ways and Means.

By Mr. DORGAN, 12250

H.R. 2999—A bill to extend certain discretionary programs under the Education of the Handicapped Act; to the Committee on Education and Labor.

By Mr. ERLENBORN (for himself and Mr. Bartlett), 12250

H.R. 3000—A bill to deauthorize the Stonewall Jackson Reservoir project, W. Va.; to the Committee on Public Works and Transportation.

By WISE (for himself, Mr. Bedell, Mr. Edgar, and Mr. Frank), 12250—Cosponsors added, 23930

H.R. 3001—A bill to amend the Internal Revenue Code of 1954 to provide for the equitable tax treatment of corporate foreign income; to the Committee on the Judiciary.

By Mr. FRENZEL (for himself, Mr. Jones of Oklahoma, Mr. Conable, Mr. Gibbons, Mr. Martin of North Carolina, Mr. Jenkins, Mr. Vander Jagt, Mr. Archer and Mr. Gradison), 12250

H.R. 3002—A bill to grant the consent of the Congress to the Central Interstate Low-Level Radioactive Waste Compact; jointly, to the Committees on Energy and Commerce; Interior and Insular Affairs.

By Mr. GLICKMAN (for himself, Mr. Synar, Mr. Whittaker, Mr. Tauzin, Mr. Roemer, Mr. Slattery, Mr. McCurdy, Mr. Alexander, Mr. Anthony, Mr. Moore, Mr. English, Mr. Winn, Mr. Roberts, Mr. Edwards of Oklahoma, Mr. Bereuter, Mrs. Smith of Nebraska, and Mr. Daub), 12250—Cosponsors added, 12448, 23930

H.R. 3003—A bill to amend the Internal Revenue Code of 1954 to exempt certain piggyback trailers and semitrailers from the tax on motor vehicles; to the Committee on Ways and Means.

By Mr. JENKINS (for himself, Mr. Martin of North Carolina, Mr. Matsui, Mr. English, Mr. Fowler, Mr. Conable, Mr. Flippo, Mr. Duncan, Mr. Anthony, Mr. Vento, and Mr. Dorgan), 12250—Cosponsors added, 24218

H.R. 3004—A bill to amend the Internal Revenue Code to change certain accounting rules related to inventory and for other purposes; to the Committee on Ways and Means.

By Mr. JENKINS (for himself, Mr. Heftel of Hawaii, and Mr. Bellenson), 12250

H.R. 3005—A bill to amend chapter 207 of title 18 of the United States Code to provide that the safety of other persons and the community can be considered in the setting of conditions of release before trial in Federal criminal cases, to provide for detention before trial in certain cases, and for other purposes; to the Committee on the Judiciary.

By Mr. KASTENMEIER, 12250

H.R. 3006—A bill to recover costs associated with Federal marketing agreements and orders, and user fees for certain reports and publications, plant variety protection, and wool and mohair promotion programs; to the Committee on Agriculture.

By Mr. MADIGAN (by request), 12250

H.R. 3007—A bill to amend the act of July 2, 1962, to authorize intrastate guaranties of animals and poultry under extraordinary emergency conditions; to the Committee on Agriculture.

By Mr. MADIGAN (by request), 12250

H.R. 3008—A bill to improve programs for the stabilization of agricultural prices and production; jointly; to the Committtees on Agriculture and Foreign Affairs.

By Mr. MADIGAN (by request), 12250

H.R. 3009—A bill to amend title XVIII of the Social Security Act to provide medicare coverage of special vision services for individuals with severe visual disability; jointly; to the Committees on Ways and Means; Energy and Commerce.

By Ms. MIKULSKI (for herself, Mr. Wirth, Mr. Luken, Mrs. Lloyd, Mr. Frost, Mr. Madigan, and Mrs. Schroeder), 12250—Cosponsors added, 18337, 23255, 27724

H.R. 3010—A bill to amend part B of title XVIII of the Social Security Act to provide for coverage of vision care under the medicare program, and for other purposes; jointly, to the Committees on Ways and Means; Energy and Commerce.

Ms. MIKULSKI (for herself, Mr. Wirth, Mr. Luken, Mrs. Lloyd, Mr. Frost, Mr. Midigan, Mrs. Schroeder, Mr. Dannemeyer, and Ms. Ferraro), 12250—Cosponsors added, 18337, 23255, 27724

H.R. 3011—A bill to amend the Internal Revenue Code of 1954 to increase the amount of the stock which certain private foundations may hold in certain public utilities without being subject to the excise tax on excess business holdings; to the Committee on Ways and Means.

Mr. OXLEY, 12251

H.R. 3012—A bill to designate the building known as the Veterans Administration Medical Center in Dublin Ga., as the "Carl Vinson Veterans Administration Medical Center"; to the Committee on Veterans' Affairs.

By Mr.ROWLAND (for himself, Mr. Thomas of Georgia, Mr. Hatcher, Mr. Ray, Mr. Levitas, Mr. Fowler, Mr. Gingrich, Mr. McDonald, Mr. Jenkins, and Mr. Barnard), 12251

H.R. 3013—A bill to amend title II of the Social Security Act to eliminate the disparity between the benefits payable to individuals who retired in or after 1979 (when the decoupling changes in the benefit formula became effective) and the benefits payable to individuals similarly situated who retired before that year, by providing that the benefits payable to the former individuals may never be less than those payable to the latter; to the Committee on Ways and Means.

By Mr. ST GERMAIN, 12251—Cosponsors added, 25188

H.R. 3014—A bill to amend the Internal Revenue Code of 1954 to encourage increases in productivity by special tax treatment for certain employee bonuses which are determined on the basis of profits or cost savings; to the Committee on Ways and Means.

By Mr. SEIBERLING, 12251—Cosponsors added, 12526

H.R. 3015—A bill to extend the Consumer Product Safety Commission for 3 fiscal years; to the Committee on Energy and Commerce.

By Mr. SHELBY (for himself and Mr. Broyhill), 12251—Cosponsors added, 14360, 14883, 15841, 16898

H.R. 3016—A bill to amend title 38, United States Code, to authorize reimbursement for the reasonable charge for chiropractic services provided to certain veterans; to the Committee on Veterans' Affairs.

By Mr. SMITH of New Jersey, 12251—Cosponsors added, 15841, 18233, 21016, 21751, 23255, 24726, 29459

H.R. 3017—A bill to direct the Secretary of the Interior to release on behalf of the United States all restrictions contained in a previous conveyance of land to the town of Jerome, Ariz.; to the Committee on Interior and Insular Affairs.

By Mr. STUMP, 12251

H.R. 3018—A bill to prohibit the Secretary of the Interior from issuing any future Federal coal lands leases until certain requirements are satisfied and a report theron submitted to the Congress, and for other purposes; to the Committee on Interior and Insular Affairs.

By Mr. UDALL (for himself, Mr. Weaver, Mr. Markey, and Mr. Seiberling), 12251—Cosponsors added, 14241, 24347

H.R. 3019—A bill to amend title 11, United States Code, to provide that priority shall be given to unsecured claims of U.S. fishermen arising from the sale of fish to certain fish processors who are debtors; to the Committee on the Judiciary.

By Mr. YOUNG of Alaska, 12251

H.R. 3020—A bill to amend the Small Business Act, and for other purposes; to the Committee on Small Business.

By Mr. MITCHELL, 12447—Reported (H. Rept. 98-182), 12447—Made special order (H. Res. 365), 31525

H.R. 3021—A bill to amend the Social Security Act to provide for a program of grants to States to provide health care benefits for the unemployed, and for other purposes; to the Committee on Energy and Commerce.

By Mr. WAXMAN (for himself, Mr. Madigan, Mr. Dingell, Mr. Scheuer, Ms. Mikulski, Mr. Wyden, Mr. Eckart, Mr. Sikorski, Mr. Ottinger, Mr. Florio, Mr. Sharp, Mr. Dowdy of Mississippi, Mr. Ford of Tennessee, Mr. Jacobs, Mr. Gephardt, Mr. Lent, Mr. Rinaldo, Mr. Tauke, Mr. Nielson of Utah, Mr. Wirth, Mr. Richardson, Mrs. Collins, Mr. Corcoran, Mr. Walgen, Mr. Luken, Mr. Leland, Mr. O'Brien, and Mrs. Martin of Illinois), 12447—Removal of cosponsors, 12528, 13621—Cosponsors added, 14068, 14241—Reported with amendments (H. Rept. 98-236), 14693—Referred to Committee on Ways and Means, 17270, 17811—Reported with amendments (H. Rept. 98-236, Pt. II), 18335—Committee discharged, 18472—Amendments, 18800, 19810, 20128, 20130, 22084, 22638—Made special order (H. Res. 262), 18915—Made special order (H. Res. 276), 20122—Debated, 22608—Motion to recommit bill to committee rejected, 22644—Amended and passed House, 22648—Ordered placed on calendar, 22682

H.R. 3022—A bill to improve the method of verifying the income of individuals and families receiving assistance pursuant to the United States Housing Act of 1937; to the Committee on Banking, Finance and Urban Affairs.

By Mr. CHAPPELL, 12526

H.R. 3023—A bill to authorize appropriations for procurement, for research, development, test, and evaluation, and for operation and maintenance for the military functions of the Department of Defense for fiscal year 1984, to prescribe personnel strengths for that fiscal year for the Armed Forces and for civilian employees of the Department of Defense, and for other purposes; to the Committee on Armed Services.

By Mr. DELLUMS, 12526

H.R. 3024—A bill to amend the Federal Election Campaign Act with respect to contributions and expenditures by national banks, corporations, and labor unions; to the Committee on House Administration.

By Mr. DICKINSON, 12526—Cosponsors added, 13393, 14068, 15841, 16673, 17271, 18337

H.R. 3025—A bill to amend the Internal Revenue Code of 1954 to repeal the 30-percent tax on interest received by foreigners on certain portfolio debt investments which operates as a tariff to prevent such investments from entering the United States; to the Committee on Ways and Means.

By Mr. GIBBONS (for himself and Mr. Conable), 12526—Cosponsors added, 14000, 14430, 15723, 16673

H.R. 3026—A bill to amend title XVIII of the Social Security Act with respect to purchases and rentals of durable medical equipment; jointly, to the Committees on Ways and Means; Energy and Commerce.

By Mr. GINGRICH, 12526—Cosponsors added, 15723, 19175, 23255, 24726

H.R. 3027—A bill to amend section 334 of the Social Security Amendments of 1977 to make it clear that the exemption from the public pension offset provisions of title II of the Social Security Act is available to individuals (otherwise qualified for such exemption) who retired or could have retired from public service in the last month of the applicable period prescribed for such exemption, even in cases where the actual payment of the Government annuity or pension involved could not begin until the following month; to the Committee on Ways and Means.

By Mr. OBERSTAR, 12527—Cosponsors added, 13620, 24726, 26536

H.R. 3028—A bill to amend the Internal Revenue Code of 1954 to disregard tax-exempt interest in computing the amount of social security benefits included in income; to the Committee on Ways and Means.

By Mr. OWENS, 12527—Cosponsors added, 15154, 18917, 22328, 24218, 24347, 27724, 29675, 32202, 33585

H.R. 3029—A bill to improve the translation and interpretation services available to the U.S. Government by providing for the establishment within the Department of State of a Bureau of Language Services, to be headed by an Assistant Secretary; to the Committee on Foreign Affairs.

By Mr. PANETTA (for himself and Mr. Simon), 12527

H.R. 3030—A bill to amend the Revenue Act of 1978 to provide that the inclusion in gross income of certain amounts of unemployment compensation shall not apply to unemployment compensation which is payable by reason of a work stoppage in 1973 but which was not paid until 1979; to the Committee on Ways and Means.

By Mr. SCHULZE, 12527

H.R. 3031—A bill to amend the Internal Revenue Code of 1954 to make the credit for increasing research activities permanent; to the Committee on Ways and Means.

By Mr. STARK (for himself, Mr. Vander Jagt, Mr. Pickle, Mr. Shannon, Mr. Heftel of Hawaii, and Mr. Zschau), 12527—Cosponsors added, 20275, 21517, 23738

H.R. 3032—A bill to amend the authority for the Clinch River breeder reactor project, to authorize appropriations to the Department of Energy for the Clinch River breeder reactor project for fiscal years 1984 through 1990, and for other purposes; to the Committee on Science and Technology.

By Mr. WOLPE, 12527

H.R. 3033—A bill for the relief of Margaret Monchak; to the Committee on the Judiciary.

By Mr. TORRICELLI, 12527

H.R. 3034—A bill to provide for appointment and education of congressional pages, and for other purposes.

By Mr. MINISH (for himself, Mr. Fazio, and Mr. Myers), 12791—Passed House, 12741—Referred to Committee on Governmental Affairs, 12904—Committee discharged, 13912—Referred to Committee on Rules, 14486—Reported (S. Rept. 98-201), 21349

H.R. 3035—A bill to provide scholarships for the dependent children of public safety officers who are the victims of homicide while performing their official duties, and for other purposes; to the Committee on Education and Labor.

By Mr. BIAGGI, 12791—Cosponsors added, 16673

H.R. 3036—A bill to suspend all U.S. military and economic assistance to Syria, Argentina, Paraguay, Chile, and Canada until those countries take the necessary steps to extradite persons charged with Nazi war crimes; to the Committee on Foreign Affairs.

By Mr. BIAGGI, 12792

H.R. 3037—A bill to amend the Omnibus Crime Control and Safe Streets Act of 1968 to require as a condition of certain assistance under such act that law enforcement agencies have in effect a binding law enforcement officers' bill of rights; to the Committee on the Judiciary.

By Mr. BIAGGI, 12792—Cosponsors added, 30336

H.R. 3038—A bill to encourage the States to prescribe the death penalty for willfully killing a law enforcement officer; to the Committee on the Judiciary.

By Mr. BIAGGI, 12792

H.R. 3039—A bill to amend the Internal Revenue Code of 1954 to exclude $2,000 from the gross income of auxiliary policemen and volunteer firemen; to the Committee on Ways and Means.

By Mr. BIAGGI, 12792

H.R. 3040—A bill to exempt from the operation of the antitrust laws certain agreements made to encourage college-student athletes to complete their education before participating in professional sports; to the Committee on the Judiciary.

By Mr. BARNARD (for himself and Mr. McCurdy), 12792

H.R. 3041—A bill to amend the Internal Revenue Code of 1954 to exclude from gross income amounts which are received from a public retirement system and which are attributable to services as a Federal, State, or local policeman and fireman; to the Committee on Ways and Means.

By Mr. BIAGGI, 12792

H.R. 3042—A bill to repeal the recently enacted provisions providing for coverage of employees of nonprofit organizations under title II of the Social Security Act and to provide, in lieu thereof, for coverage under such title of only newly hired employees of such organizations; to the Committee on Ways and Means.

By Mr. BREAUX, 12792—Cosponsors added, 19175, 20275, 24218

H.R. 3043—A bill to amend the Internal Revenue Code of 1954 to remove certain impediments to the effective philanthropy of private foundations; to the Committee on Ways and Means.

By Mr. CONABLE (for himself, Mr. Shannon, Mr. Frenzel, and Mr. Gephardt), 12792—Cosponsors added, 14883, 15723, 17194, 18233, 19808, 20275, 22726, 23930, 25525, 27724, 29243

H.R. 3044—A bill to grant the consent of the Congress to an interstate agreement or compact relating to the restoration of Atlantic salmon in the Connecticut

UMI

VOL 129 PT 25 1983

H.R. 3044—Continued
River basin, and to allow the Secretary of Commerce and the Secretary of the Interior to participate as members in a Connecticut River Atlantic Salmon Commission; to the Committee on Merchant Marine and Fisheries.

By Mr. CONTE (for himself, Mr. Boland, Mr. Markey, Mr. Donnelly, Mr. Moakley, Mr. Studds, Mr. Shannon, Mr. Frank, Mr. Mavroules, Mr. Gregg, Mr. D'Amours, Mr. Jeffords, Mr. Ratchford, Mr. Gejdenson, Mr. Morrison of Connecticut, Mr. McKinney, Mrs. Kennelly, Mrs. Johnson, and Mr. Early), 12792—Reported with amendments (H. Rept. 98-392), 26201—Rules suspended. Amended and passed House, 27061—Ordered held at desk, 27241, 27603—Passed Senate, 28340—Examined and signed in the Senate, 28773—Examined and signed in the House, 28657—Presented to the President, 28942—Approved [Public Law 98-136], 34226

H.R. 3045—A bill to provide that no further reviews of disability cases shall be carried out under the continuing eligibility review program under title II or XVI of the Social Security Act until the Congress has specifically addressed the problems involved and has taken such action as may be necessary to eliminate such problems and otherwise improve the program; to the Committee on Ways and Means.

Mr. DOWNEY of New York, 12792—Cosponsors added, 14360, 15723, 24819

H.R. 3046—A bill to amend the Clean Air Act to provide extensions of the dates required for attainment of national ambient air quality standards, and for other purposes; to the Committee on Energy and Commerce.

By Mr. DANNEMEYER (for himself, Mr. McCandless, Mr. Lungren, Mr. Badham, Mr. Gramm, Mr. Marriott, Mr. Bliley, Mr. Kindness, Mr. Sensenbrenner, Mr. Applegate, Mr. Philip M. Crane, and Mr. Paul), 12792—Cosponsors added, 18337

H.R. 3047—A bill to establish a 3-year moratorium on the imposition in nonattainment areas of certain sanctions under the Clean Air Act, and for other purposes; to the Committee on Energy and Commerce.

By Mr. DANNEMEYER (for himself, Mr. McCandless, Mr. Badham, Mr. Gramm, Mr. Sensenbrenner, Mr. Marriott, Mr. Applegate, Mr. Paul, Mr. Philip M. Crane, and Mrs. Vucanovich), 12792

H.R. 3048—A bill to amend the Internal Revenue Code of 1954 to provide a refundable tax credit for qualifying security devices; to the Committee on Ways and Means.

Mr. DREIER of California (for himself and Mr. Matsui), 12792

H.R. 3049—A bill to amend the Federal Crop Insurance Act to authorize until December 31, 1986, the Federal Crop Insurance Corporation to insure producers against the loss of commodities due to the insolvency or bankruptcy of warehousemen who store such commodities; to the Committee on Agriculture.

Mr. EVANS of Iowa (for himself and Mr. Emerson), 12792—Cosponsors added, 15723

H.R. 3050—A bill to amend the Rural Electrification Act of 1936 to insure the continued financial integrity of the rural electrification and telephone revolving fund, and for other purposes; to the Committee on Agriculture.

By Mr. Jones of Tennessee (for himself, Mr. Coleman of Missouri, Mr. de la Garza, Mr. Marlenee, Mr. Albosta, Mr. Alexander, Mr. Anthony, Mr. Barnard, Mr. Bedell, Mr. Bevill, Mr. Boner of Tennessee, Mr. Bonier of Michigan, Mr. Boucher, Mr. Breaux, Mr. Britt, Mr. Brown of California, Mr. Brown of Colorado, Mr. Broyhill, Mr. Carr, Mr. Chappell, Mr. Clarke, Mr. Clay, Mr. Coelho, Mr. Cooper, Mr. Corcoran, Mr. Daschle, Mr. Derrick, Mr. Duncan, Mr. Durban, Mr. Emerson, Mr. English, Mr. Evans of Illinois, Mr. Foley, Mr. Ford of Tennessee, Mr. Fuqua, Mr. Gaydos, Mr. Gephardt, Mr. Gingrich, Mr. Gore, Mr. Gunderson, Mr. Hance, Mr. Harkin, Mr. Hartnett, Mr. Hatcher, Mr. Hefner, Mr. Hightower, Mr. Hillis, Mr. Hubbard, Mr. Huckaby, Mr. Jenkins, Mr. Jones of North Carolina, Ms. Kaptur, Mr. Kindness, Mr. Kolter, Mr. Leach of Iowa, Mr. Leath of Texas, Mr. Lehman of Florida, Mrs. Lloyd, Mr. McCurdy, Mr. McHugh, Mr. McNulty, Mr. Madigan, Mr. Mollohan, Mr. Montgomery, Mr. Morrison of Washington, Mr. Murphy, Mr. Murtha, Mr. Nichols, Mr. Oberstar, Mr. Ortiz, Mr. Pease, Mr. Penny, Mr. Perkins, Mr. Quillen, Mr. Rahall, Mr. Ratchford, Mr. Richardson, Mr. Roberts, Mr. Roe, Mr. Rose, Mr. Rowland, Mr. Sabo, Mr. Sikorski, Mr. Simon, Mr. Skelton, Mr. Smith of Iowa, Mr. Spence, Mr. Spratt, Mr. Stangeland, Mr. Stenholm, Mr. Sundquist, Mr. Tallon, Mr. Tauke, Mr. Tauzin, Mr. Taylor, Mr. Thomas of Georgia, Mr. Traxler, Mr. Udall, Mr. Vandergriff, Mr. Vander Jagt, Mr. Vento, Mr. Volkmer, Mr. Watkins, Mr. Weaver, Mr. Weber, Mr. Wheat, Mr. Whitley, Mr. Williams of Montana, Mr. Wilson, Mr. Winn, Mr. Wolpe, and Mr. Young of Missouri), 12792—Cosponsors added, 14068, 15154, 16673, 18233, 18799, 20275, 21018, 23255, 24218, 25188, 25967, 26800, 26945, 27399, 28211, 28659, 30018, 30867

H.R. 3051—A bill to amend the Internal Revenue Code of 1954 relating to industrial development bonds used for residential rental housing in mixed-use structures; to the Committee on Ways and Means.

By Mr. FRENZEL, 12792

H.R. 3052—A bill to amend title 31, United States Code to provide for more efficient enforcement of certain provisions of such title by making it illegal to attempt to export or import large amounts of currency without filing certain reports; to the Committee on Banking, Finance and Urban Affairs.

Mr. LaFALCE, 12792

H.R. 3053—A bill to amend title 31, United States Code, to authorize the payment of compensation to informers who provide information regarding the exporting or importing of currency or monetary instruments; to the Committee on Banking, Finance and Urban Affairs.

Mr. LaFALCE, 12792

H.R. 3054—A bill to amend title 31, United States Code, to allow U.S. customs officials to search for currency in the course of their presently authorized search for contraband articles; jointly, to the Committees on Banking, Finance and Urban Affairs; Ways and Means.

Mr. LaFALCE, 12792

H.R. 3055—A bill to amend title 31, United States Code, to allow U.S. customs officials to search for currency in the course of their presently authorized search for contraband articles; jointly, to the Committees on Banking, Finance and Urban Affairs; Ways and Means.

Mr. LaFALCE, 12792

H.R. 3056—A bill to amend title 31, United States Code, to allow U.S. customs officials to search for currency in the course of their presently authorized search for contraband articles; jointly, to the Committees on Banking, Finance and Urban Affairs; Ways and Means.

Mr. LaFALCE, 12792

H.R. 3057—A bill to amend the Clean Air Act to provide extensions of the dates required for attainment of national ambient air quality standards, and for other purposes; to the Committee on Energy and Commerce.

By Mr. McCANDLESS (for himself, Mr. Dannemeyer, Mr. Lungren, Mr. Gramm, Mr. Marriott, Mr. Bliley, Mr. Kindness, Mr. Sensenbrenner, Mr. Badham, Mr. Applegate, Mr. Paul, and Mr. Philip M. Crane), 12792—Cosponsors added, 17812

H.R. 3058—A bill to amend the Nuclear Nonproliferation Act of 1978 and otherwise promote the nuclear nonproliferation policies of the United States; to the Committee on Foreign Affairs.

By Mr. OTTINGER (for himself, Mr. Markey, Mr. Udall, Mr. Bonker, Mr. Barnes, and Mr. Wolpe), 12792—Cosponsors added, 22726, 25525

H.R. 3059—A bill to amend the Federal Food, Drug, and Cosmetic Act so as to require that in the labeling and advertising of drugs sold by prescription the established name of such drug must appear each time their proprietary name is used, and for other purposes; to the Committee on Energy and Commerce.

By Mr. ST GERMAIN, 12792

H.R. 3060—A bill to permit the advertising of drug prices and to require retailers of prescription drugs to post the prices of certain commonly prescribed drugs; to the Committee on Energy and Commerce.

By Mr. ST GERMAIN, 12793

H.R. 3061—A bill to require that certain drugs and pharmaceuticals be prominently labeled as to the date beyond which potency or efficacy becomes diminished; to the Committee on Energy and Commerce.

By Mr. ST GERMAIN, 12793

H.R. 3062—A bill to amend title 18 of the United States Code relating to the sexual exploitation of children; to the Committee on the Judiciary.

By Mr. SAWYER (for himself, Mr. Marlenee, Mr. Fish, Mr. Sensenbrenner, and Mr. Shaw), 12793—Cosponsors added, 14068, 14430

H.R. 3063—A bill to provide a penalty for unlawful assault upon policemen, firemen, and other law enforcement personnel, and for other purposes; to the Committee on the Judiciary.

By Mr. YOUNG of Florida, 12793

H.R. 3064—A bill to amend chapter 44 of title 18 of the United States Code (respecting firearms) to penalize the use of firearms in the commission of any felony and to increase the penalties in certain relating existing provisions; to the Committee on the Judiciary.

By Mr. YOUNG of Florida, 12793

H.R. 3065—A bill for the relief of Maria Magbanua; to the Committee on the Judiciary.

By Mr. BIAGGI, 12793

H.R. 3066—A bill for the relief of Soldecia Pacheco; to the Committee on the Judiciary.

By Mr. BIAGGI, 12793

H.R. 3067—A bill for the relief of Fe Madeline Yabillo; to the Committee on the Judiciary.

By Mr. BIAGGI, 12793

H.R. 3068—A bill for the relief of Tsun-lit Poon; to the Committee on the Judiciary.

By Mr. KASTENMEIER, 12793

H.R. 3069—A bill making supplemental appropriations for the fiscal year ending September 30, 1983, and for other purposes.

By Mr. WHITTEN, 12793—Reported (H. Rept. 98-207), 12791—Amendments, 13621, 13939, 13940, 13941, 13950, 13951, 13953, 13955, 13965, 13983, 14743, 15170, 15177, 15189, 15200, 15201, 15203, 15204, 15206, 15207, 15208, 15209, 15210, 15231, 15233, 15236, 15239, 15240, 15241, 15243, 15247, 15252, 15253, 15254, 15255, 15256, 15261, 15262, 15265, 15268, 15283, 15285, 15286, 15289, 15369, 15371, 15374, 15376, 15378, 15380, 15382, 15390, 15392, 15395, 15398, 15401, 15413, 15416, 15568, 15569, 15571, 15572, 15600, 15624, 15863, 15865, 15871, 15882, 15885, 15886, 15887, 15892, 15893, 15896, 15901, 15905, 15906, 15907, 15912, 15914, 15915, 15917, 15920, 15938, 15939, 15940, 16103, 16106, 16107, 16111, 16202, 16203, 21631, 21685, 21691, 21692, 21693, 21694, 21695, 21696, 21697, 21698, 21699, 21704, 21706, 21707, 21709, 21711, 21712, 21713, 21714, 21715, 21718, 21720, 21721, 21722—Debated, 13927, 13981, 15068, 15168, 15368, 15568, 15600, 15863, 15916, 16105, 16113—Amended and passed House, 13992—Referred to Committee on Appropriations, 14067—Reported with amendments (S. Rept. 98-148), 14067—Amended and passed Senate, 16118—Senate insisted on its amendments and asked for a conference, 16118—Conferees appointed, 17962—House disagreed to Senate amendments and agreed to a conference. Conferees appointed, 18677—Conference report (H. Rept. 98-308) submitted in House., 20101—Conference report agreed to in House, 21481—Conference report considered in Senate and agreed to, 21599—Senate concurs in House amendments to Senate amendments, 21617—Senate receded from remaining three amendments in disagreement, 21617—House concurs in Senate amendment with amendment, 21685, 21715, 21718, 21720, 21721, 21722—House concurs in Senate amendments, 21694—Motion to concur in Senate amendment with amendment rejected, 21699—House insisted on its disagreement to amendment numbered 93, 21709—House concurs in Senate amendment, 21715, 21718, 21718, 21720—House insisted on its disagreement to amendment numbered 165, 21719—Motion to recede from disagreement to Senate amendment numbered 165 and concur therein rejected, 21719—Examined and signed in the Senate, 21870—Examined and signed in the House, 21904, 22079—Presented to the President, 22079—Approved [Public Law 98-63], 26909

H.R. 3070—A bill to provide for the continuous assessment of critical trends and alternative futures; jointly, to the Committees on Government Operations; Rules.

By Mr. GORE (for himself and Mr. Gingrich), 13006

H.R. 3071—A bill to amend the Employee Retirement Income Security Act of 1974 and the Internal Revenue Code of 1954 to reduce paperwork and unnecessary employee benefit plan costs, to simplify the administration of the provisions of law governing employee benefit plans, to codify improved procedures already adopted by regulation, to clarify congressional intent with respect to the broad Federal preemption of State laws while permitting necessary exceptions relating to State and foreign domestic relations laws, and to make other technical corrections; jointly, to the Committees on Education and Labor; Ways and Means.

By Mr. ERLENBORN (for himself, Mr. Conable, Mr. Frenzel, Mr. Jeffords, Mr. Goodling, and Mr. Bartlett), 13006—Cosponsors added, 13620, 14430

H.R. 3072—A bill to amend the Internal Revenue Code of 1954 to extend the energy tax credit for investments in certain classes of energy property, and for other purposes; to the Committee on Ways and Means.

By Mr. HEFTEL of Hawaii (for himself, Mr. Fowler, Mr. Matsui, Mr. Duncan, Mr. Filippo, Mrs. Kennelly, Mr. Fuqua, Mr. Udall, Mr. Ottinger, Mr. Fish, Mr. Mineta, Mr. Corrada, Mrs. Schneider, Mr. Jeffords, Mr. Wyden, Mr. Williams of Montana, Mr. Wirth, Mr. Bedell, Mr. Wolpe, Mr. Harkin, Mr. Bereuter, and Mr. Long of Maryland), 13006—Cosponsors added, 13393, 13620, 14699, 15841, 16092, 16673, 16998, 17812, 18233, 18337, 18473, 18917, 19808, 20275, 20867, 21517, 21751, 22727, 23255, 24819, 25188, 25967, 26536, 28058

H.R. 3073—A bill to implement the call of the President for a national strategy seeking to protect people from nuclear war and to render nuclear weapons obsolete; jointly, to the Committees on Armed Services; Foreign Affairs; Science and Technology.

By Mr. KRAMER (for himself, Mr. Montgomery, Mr. Whitehurst, Mr. Badham, Mr. Skelton, Mr. Corcoran, Mr. Davis, Mr. Daniel B. Crane, Mr. Hunter, Mr. Dyson, Mr. Hartnett, and Mr. Skeen), 13006

H.R. 3074—A bill to reform the supplemental security income disability program with respect to the mentally impaired, to suspend periodic reviews of cases involving mentally impaired disability beneficiaries under such program until regulatory reform is completed, to require specific annual authorizations under such program for appropriations to fund reviews of cases involving mental impairments, and to make other changes and improvements in the provisions of such program which concern mentally impaired or otherwise disabled individuals; to the Committee on Ways and Means.

By Mr. STARK (for himself, Mr. Ford of Tennessee, Mr. Frenzel, Mr. Downey of New York, Mr. Heftel of Hawaii, Mr. Fowler, Mr. Guarini, Mr. Shannon, Mr. Pease, Mr. Hance, Mr. Matsui, Mr. Anthony, Mr. Filippo, Mr. Dorgan, Mrs. Kennelly, Mr. Duncan, and Mr. Swift), 13006—Cosponsors added, 14068, 14360, 14699, 15841, 16408, 17812, 18473, 23930, 24347

H.R. 3075—A bill to amend the Small Business Act to establish a Small Business Computer Crime and Security Task Force, and for other purposes; jointly, to the Committees on Small Business; the Judiciary.

By Mr. WYDEN, 13007—Cosponsors added, 14430, 18233, 22727, 28211—Reported with amendments (H. Rept. 98-423), 28657—Rules suspended. Amended and passed House, 29056—Referred to Committee on Small Business, 29099

H.R. 3076—A bill for the relief of Marina Kunyavsky; to the Committee on the Judiciary.

By Mr. WAXMAN, 13007

H.R. 3077—A bill to amend the Federal Food, Drug, and Cosmetic Act to provide that the label and advertising of certain alcoholic beverages contain a statement warning consumers of possible health hazards associated with consumption of the beverage, unless such a requirement is in effect under other Federal law; to the Committee on Energy and Commerce.

By Mr. BROWN of California, 13391—Cosponsors added, 30867

H.R. 3078—A bill to amend the Internal Revenue Code of 1954 to provide that advertising of alcoholic beverages is not a deductible expense; to the Committee on Ways and Means.

By Mr. BROWN of California, 13391—Cosponsors added, 30867

H.R. 3079—A bill to amend the Military Selective Service Act to provide that retired members of the Armed Forces may serve as members of local boards of the Selective Service System; to the Committee on Armed Services.

By Mr. DASCHLE, 13391

H.R. 3080—A bill to amend title 38, United States Code, to allow veterans with service-connected disabilities who are eligible for military retired pay for nonregular service to receive compensation for such disabilities from the Veterans' Administration and to receive such retired pay without reduction in either such compensation or such retired pay; to the Committee on Veterans' Affairs.

By Mr. DASCHLE, 13391

H.R. 3081—A bill to amend the Federal Election Campaign Act of 1971 to increase the role of political parties in financing campaigns under such act, and for other purposes; to the Committee on House Administration.

By Mr. FRENZEL (for himself, Mr. Michel, Mr. Vander Jagt, Mr. Thomas of California, Mr. Martin of North Carolina, Mr. Lagomarsino, Mr. Dickinson, Mr. Badham, Mr. Gingrich, and Mrs. Martin of Illinois), 13391—Cosponsors added, 17271, 19584, 22061

H.R. 3082—A bill to promote the conservation of migratory waterfowl and to offset or prevent the serious loss of wetlands by the acquisition of wetlands and other essential habitat, and for the other purposes; to the Committee on Merchant Marine and Fisheries.

By Mr. FORSYTHE, 13391—Cosponsors added, 23255, 24218, 25967, 27146—Reported with amendments (H. Rept. 98-440), 29942

H.R. 3083—A bill to provide for equitable waiver in the compromise and collection of Federal claims; to the Committee on the Judiciary.

By Mr. SAM B. HALL, JR., 13391—Reported (H. Rept. 98-409), 27722—Rules suspended. Amended and passed House, 29036—Referred to Committee on Government Affairs, 29099

H.R. 3084—A bill to amend title 28, United States Code, to provide for the selection of the court of appeals to decide multiple appeals filed with respect to the same agency order; to the Committee on the Judiciary.

By Mr. SAM B. HALL, JR. (for himself and Mr. Kindness), 13391

H.R. 3085—A bill to authorize the Secretary of the Army, acting through the Chief of Engineers, to make loans to operators of certain water supply systems for the rehabilitation, improvement, and expansion of those systems, and for other purposes; to the Committee on Public Works and Transportation.

By Mr. HAMMERSCHMIDT, 13391

H.R. 3086—A bill to amend title 18, United States Code, to provide for the protection of Government witnesses in criminal proceedings, to establish a U.S. Marshals

UMI

H.R. 3086—Continued
Service, and for other purposes; to the Committee on the Judiciary.
By Mr. KASTENMEIER, 13391

H.R. 3087—A bill to amend the Clean Air Act to provide for further assessment of the validity of the theory concerning depletion of ozone in the stratosphere by halocarbon compounds before proceeding with any further regulation of such compounds, to provide for needed further research and study, and for other purposes; to the Committee on Energy and Commerce.
By Mr. LUKEN, 13391

H.R. 3088—A bill to establish the U.S. Academy of Peace and Conflict Resolution whose function shall be to develop and implement programs to promote the peaceful resolution of international conflicts through the use of conflict-resolution techniques; to the Committee on Foreign Affairs.
By Mr. McEWEN, 13391

H.R. 3089—A bill to reduce the cost of and improve the food stamp program and for other purposes; to the Committee on Agriculture.
By Mr. MADIGAN (by request), 13392

H.R. 3090—A bill to designate the Federal Building at Fourth and Ferry Streets, Lafayette, Ind., as the "Charles A. Halleck Federal Building"; to the Committee on Public Works and Transportation.
By Mr. MYERS, 13392—Cosponsors added, 15841—Reported (H. Rept. 98-365), 24819—Passed House, 26912—Laid on table, 26913

H.R. 3091—A bill to amend the Fair Labor Standards Act of 1938 to remove the minimum that is required to be paid to handicapped workers employed under certificates issued by the Secretary of Labor; to the Committee on Education and Labor.
By Mr. PETRI, 13392—Cosponsors added, 18337, 21517, 23255, 33565

H.R. 3092—A bill to amend the Food Stamp Act of 1977 to modify the numerical limitation applicable to group living arrangements, for determining the eligibility of certain recipients of social security benefits who reside in such arrangements to receive allotments; to the Committee on Agriculture.
By Mr. QUILLEN, 13392

H.R. 3093—A bill to amend the Age Discrimination in Employment Act of 1967 to adjust the exclusion applicable to certain executive and high-policymaking positions; to the Committee on Education and Labor.
By Mr. SEIBERLING, 13392

H.R. 3094—A bill to repeal baseball's antitrust exemption; to the Committee on the Judiciary.
By Mr. SEIBERLING, 13392—Cosponsors added, 21256, 27727, 27724, 32202

H.R. 3095—A bill to amend the Internal Revenue Code of 1954 to encourage the contribution of scientific equipment to institutions of higher education and to foster university research and scientific training; to the Committee on Ways and Means.
By Mr. SHANNON (for himself and Mr. Archer), 13392—Cosponsors added, 18799, 22727, 30964

H.R. 3096—A bill to amend the Internal Revenue Code of 1954 to prevent certain abuses involving tax straddles and to prevent the avoidance of the accumulated earnings tax through the use of foreign corporations; to the Committee on Ways and Means.
By Mr. STARK, 13392

H.R. 3097—A bill to amend the Internal Revenue Code of 1954 to provide that the operation of a lawyer referral service by a State or local bar association shall not be treated as an unrelated trade or business; to the Committee on Ways and Means.
By Mr. STARK, 13392

H.R. 3098—A bill entitled: the "Technology Education Assistance and Development Act of 1983"; to the Committee on Ways and Means.
By Mr. STARK (for himself and Mr. Archer), 13392—Cosponsors added, 20275, 21751, 22727, 25967

H.R. 3099—A bill to amend the Internal Revenue Code of 1954 to provide that the windfall profit tax shall not apply to an amount of crude oil equal to the amount of residual fuel oil used in tertiary recovery processes; to the Committee on Ways and Means.
By Mr. THOMAS of California, 13392—Cosponsors added, 18917, 21751, 26536

H.R. 3100—A bill to repeal the existing suspension of duty on carob flour; to the Committee on Ways and Means.
By Mr. WHITEHURST, 13392

H.R. 3101—A bill to amend the Agricultural Act of 1949 to authorize the Secretary of Agriculture to guarantee, in kind, contracts made by producers to supply agricultural commodities to manufacturers of liquid fuels; to the Committee on Agriculture.
By Mr. DORGAN (for himself, Mr. Daschle, Mr. Roberts, and Mrs. Smith of Nebraska), 13617—Cosponsors added, 23255, 24726, 25967, 34222

H.R. 3102—A bill to authorize the Secretary of Agriculture to prescribe the established prices for the 1984 or 1985 crop of wheat, corn, upland cotton, or rice as appropriate but at no less than that for the 1983 crop of the commodity; to the Committee on Agriculture.
By Mr. MADIGAN, 13617

H.R. 3103—A bill to increase the amount authorized to be expended for emergency relief under title 23, United States Code, in fiscal year 1983 from $100,000,000 to $250,000,000, and for other purposes; to the Committee on Public Works and Transportation.
By Mr. ANDERSON (for himself, Mr. Breaux, Mr. Lantos, and Mr. Lagomarsino), 13617—Cosponsors added, 14068—Rules suspended. Amended and passed House, 15493—Reported with amendments (H. Rept. 98-240), 15533—Referred to Committee on Environment and Public Works, 15606—Reported with amendments (S. Rept. 98-253), 26367—Reported (no written report), 27539—Amendments, 29139, 29153, 29157, 29158, 29163, 29165, 29167, 29168—Debated, 29142, 29171—Amended and passed Senate, 29177—Senate insisted on its amendments and asked for a conference. Conferees appointed, 29177—House concurs in Senate amendment with amendment, 30272—House insisted on its amendment and asked for a conference. Conferees appointed, 30284

H.R. 3104—A bill to provide for the control of the importing into, and the exporting from, the United States of elephants, and elephant products; to the Committee on Merchant Marine and Fisheries.
By Mr. BEILENSON (for himself, Mr. Akaka, Mr. Bates, Mr. Bedell, Mr. Bennett, Mr. Bereuter, Mr. Berman, Mr. Bonior of Michigan, Mrs. Boxer, Mr. Brooks, Mr. Brown of California, Mr. Crockett, Mr. Daschle, Mr. de Lugo, Mr. Downey of New York, Mr. Dymally, Mr. Edgar, Mr. Edwards of California, Mr. Fazio, Mr. Frost, Mr. Gingrich, Mr. Goodling, Mr. Gregg, Mr. Guarini, Mr. Harkin, Mr. Hertel of Michigan, Mr. Horton, Mr. Hughes, Mr. Jacobs, Mr. Jeffords, Mr. Lagomarsino, Mr. Lantos, Mr. Lehman of California, Mr. Lehman of Florida, Mr. Levin of Michigan, Mr. Lowery of California, Mr. Markey, Mr. Matsui, Ms. Mikulski, Mr. Mineta, Mr. Moakley, Mr. Morrison of Connecticut, Mr. Mrazek, Mr. Neal, Mr. Ottinger, Mr. Owens, Mr. Panetta, Mr. Patterson, Mr. Pease, Mr. Pepper, Mr. Petri, Mr. Pritchard, Mr. Ratchford, Mr. Reid, Mr. Rodino, Mr. Roe, Mr. Roybal, Mr. Scheuer, Mrs. Schneider, Mr. Schumer, Mr. Seiberling, Mr. Simon, Mr. Smith of Florida, Mr. Stokes, Mr. Thomas of Georgia, Mr. Vento, Mr. Waxman, Mr. Weiss, Mr. Whitehurst, Mr. Wilson, and Mr. Yates), 13618—Cosponsors added, 15723, 18233

H.R. 3105—A bill to amend the Communications Act of 1934 to establish an Office of Ethnic Affairs within the Federal Communications Commission; to the Committee on Energy and Commerce.
By Mr. BIAGGI, 13618—Cosponsors added, 19175, 20275, 21517, 24218

H.R. 3106—A bill to amend title 10, United States Code, to establish the position of Director of Operational Testing and Evaluation in the Department of Defense; to the Committee on Armed Services.
By Mr. COURTER, 13618—Cosponsors added, 14699, 14883, 15723, 16673, 17194, 17271, 18233, 18799, 18917, 19175, 19584, 20275, 20967, 22328, 23255

H.R. 3107—A bill to amend title 10, United States Code, to strengthen the prohibition on the construction of naval vessels, or major components of naval vessels, overseas; to the Committee on Armed Services.
By Mr. DAVIS, 13618

H.R. 3108—A bill to protect the U.S. Caribbean possessions, and for other purposes; jointly, to the Committees on Foreign Affairs; Ways and Means.
By Mr. de LUGO (for himself, Mr. Corrada, Mr. Wright, Mr. Foley, Mr. Alexander, Mr. Jenkins, Mr. Shannon, Mr. Duncan, Mr. Rangel, Mr. Heftel of Hawaii, Mr. Fowler, Mr. Ford, of Tennessee, Mr. Udall, Mr. Lujan, Mr. Lagomarsino, Mr. Howard, Mr. Clay, Mr. Brooks, Mr. Hawkins, Mr. Rodino, Mr. Jones of North Carolina, Mr. Moakley, Mr. Mitchell, Mr. Fuqua, Mr. Myers, Mrs. Holt, Mr. Rogers, Mr. Addabbo, Mr. Hammerschmidt, Mr. Bevill, Mr. Boland, Mr. Fazio, Mr. Hefner, Mr. Roybal, Mr. St Germain, Mr. Dellums, Mr. Miller of California, Mr. Mineta, Mr. Oberstar, Mr. Levitas, Mr. Young of Missouri, Mr. Roe, Mr. Kazen, Mr. Weaver, Mr. Markey, Mr. Seiberling, Mr. Won Pat, Mrs. Schroeder, Mr. Garcia, Mr. Leland, Ms. Oakar, Mr. Dixon, Mr. Albosta, Mr. de la Garza, Mr. Huckaby, Mr. Rose, Mr. Aspin, Mr. Stratton, Mr. Bennett, Mr. Gonzalez, Mr. Patterson, Mr. Gray, Mr. Simon, Mr. Murphy, Mr. Sharp, Mr. Hamilton, Mr. Bonker, Mrs. Collins, Mr. Frank, Mr. Kastenmeier, Mr. Hughes, Mr. Breaux, Mr. Biaggi, Mr. D'Amours, Mr. Walgren, Mr. Nowak, Mr. Bedell, Mr. Stokes, Mr. Akaka, Mr. AuCoin, Mr. Bates, Mr. Boner of Tennessee, Mr. Carr, Mr. Chappell, Mr. Crockett, Mr. Daschle, Mr. Donnelly, Mr. Dwyer of New Jersey, Ms. Ferraro, Mr. Foglietta, Mr. Ford of Michigan, Mr. Martinez, Mr. Kildee, Mr. Kogovsek, Mr. Lantos, Mr. Lowry of Washington, Mr. Mavroules, Mr. McHugh, Mr. McNulty, Mr. Rahall,, Mr. Ratchford, Mr. Roemer, Mr. Savage, Mr. Smith of Florida, Mr. Sunia, Mr. Torres, Mr. Traxler, Mr. Vento, Mr. Williams of Montana, Mr. Wilson, Mr. Dyson, Mr. Richardson, Mr. Ortiz, Ms. Mikulski, Mr. Towns, Mrs. Hall of Indiana, and Mr. Owens), 13618

H.R. 3109—A bill to establish an Office of the Attorney General for the District of Columbia, to transfer prosecutorial authority for local offenses and custodial responsibility for prisoners convicted of local offenses to the D.C. government, to provide for the local appointment of the judges of the D.C. courts, and for other purposes; to the Committee on the District of Columbia.
By Mr. DYMALLY, 13618

H.R. 3110—A bill to amend the Internal Revenue Code of 1954 to deny certain tax incentives for property used by governmenta and other tax-exempt entities; to the Committee on Ways and Means.
By Mr. PICKLE (for himself, Mr. Rangel, Mr. Vander Jagt, Mr. Frenzel, Mr. Stark, Mr. Gradison, Mr. Duncan, Mr. Pease, Mr. Dorgan, and Mr. Martin of North Carolina), 13618—Cosponsors added, 15723, 18233

H.R. 3111—A bill to declare that the United States holds certain lands in trust for the Kaw Tribe of Oklahoma; to the Committee on Interior and Insular Affairs.
By Mr. EDWARDS of Oklahoma, 13618—Reported (H. Rept. 98-465), 30569—Passed House, 32454—Laid on table, 32455

H.R. 3112—A bill to amend the Federal-State Extended Unemployment Compensation Act of 1970 to provide that extended benefits will be payable in any State in which the rate of regular unemployment equals or exceeds 9 percent; to the Committee on Ways and Means.
By Mr. FEIGHAN, 13618—Cosponsors added, 15723, 19585, 22061, 25967

H.R. 3113—A bill to revitalize the domestic automobile industry in the United States; jointly, to the Committees on Ways and Means; Energy and Commerce; Rules; Banking, Finance and Urban Affairs; and the Judiciary.
By Mr. FLORIO, 13618

H.R. 3114—A bill to improve congressional oversight of the expenditure of funds by the Central Intelligence Agency; to the Permanent Select Committee on Intelligence.
By Mr. FOWLER, 13618

H.R. 3115—A bill to relieve the General Accounting Office of duplicative audit requirements with respect to the disabled American veterans; to the Committee on the Judiciary.
By Mr. FRANK, 13618

H.R. 3116—A bill to exempt certain fixed contribution multiemployer pension plans from title IV of the Employee Retirement Income Security Act of 1974; to the Committee on Education and Labor.
By Mr. HAMMERSCHMIDT, 13618

H.R. 3117—A bill to repeal the earnings limitation of the Social Security Act; to the Committee on Ways and Means.
By Mr. HAMMERSCHMIDT, 13618

H.R. 3118—A bill to eliminate the mandatory retirement age for participants in the Foreign Service retirement and disability system; jointly, to the Committees on Foreign Affairs and Post Office and Civil Service.
By Mr. HAMMERSCHMIDT, 13618

H.R. 3119—A bill to amend the Social Security Act to provide for inclusion of the services of licensed practical nurses under medicare and medicaid; jointly, to the Committees on Ways and Means; Energy and Commerce.
By Mr. HAMMERSCHMIDT, 13618

H.R. 3120—A bill to amend titles II and XVIII of the Social Security Act to include eligible drugs, requiring a physician's prescription or certification and approved by a formulary committee, among the items and services covered under the hospital insurance program; jointly, to the Committees on Ways and Means; Energy and Commerce.
By Mr. HAMMERSCHMIDT, 13618

H.R. 3121—A bill to amend title XVIII of the Social Security Act to include dental care, eye care, hearing aids, physical checkups, and foot care among the items and services for which payment may be made under the supplementary medical insurance program, and to provide safeguards against consumer abuse in the provision of these items and services; jointly, to the Committees on Ways and Means; Energy and Commerce.
By Mr. HAMMERSCHMIDT, 13618

H.R. 3122—A bill to amend title XVIII of the Social Security Act to provide for coverage under part B of medicare for routine Papanicolaou tests for the diagnosis of uterine cancer; jointly, to the Committees on Ways and Means; Energy and Commerce.
By Mr. HAMMERSCHMIDT, 13618—Cosponsors added, 25967

H.R. 3123—A bill to amend title 38, United States Code, to authorize the admission to Veterans' Administration hospitals for psychiatric evaluation and treatment of veterans who have been determined to require such evaluation and treatment; to the Committee on Veterans' Affairs.
By Mr. JACOBS, 13618

H.R. 3124—A bill to extend in the case of certain decedents the period during which no recapture tax is imposed under the special estate tax valuation provisions for certain farm, et cetera, real property; to the Committee on Ways and Means.
By Mr. JACOBS, 13618

H.R. 3125—A bill to amend title 28 of the United States Code to provide for reassignment of certain Federal cases upon request of a party; to the Committee on the Judiciary.
By Mr. LUNGREN (for himself, Mr. Lott, Mr. Hyde, Mr. McCollum, Mr. Simon, and Mr. Sensenbrenner), 13618

H.R. 3126—A bill to make construction of a certain bridge in the vicinity of Valley City, Ill., and Florence, Ill., eligible for assistance under the highway bridge replacement program; to the Committee on Public Works and Transportation.
By Mr. MICHEL (for himself and Mr. Durbin), 13618

H.R. 3127—A bill to increase the annual and aggregate loan limits under the insured, guaranteed, and direct student loan programs; to the Committee on Education and Labor.
By Mr. MOAKLEY (by request), 13618—Cosponsors added, 21016

H.R. 3128—A bill to amend title 18 of the United States Code, and for other purposes; to the Committee on the Judiciary.
By Mr. RODINO (by request), 13618

H.R. 3129—A bill to amend the Comprehensive Environmental Response, Compensation, and Liability Act of 1980 to generate additional revenues for the Superfund to provide incentives for hazardous waste recycling and to provide for certain additional forms of assistance respecting releases of hazardous substances, to amend the Internal Revenue Code of 1954 to impose (in lieu of the Superfund taxes on petroleum and chemical feedstocks) an additional tax on hazardous wastes, and for other purposes; jointly, to the Committees on Energy and Commerce; Public Works and Transportation; Ways and Means.
By Mrs. SCHNEIDER (for herself, Mr. Wyden, Mr. Bates, Mr. Bedell, Mr. Beilenson, Mr. Berman, Mr. Billey, Mr. Boehlert, Mr. Bosco, Mrs. Boxer, Mr. Brown of California, Mr. Clinger, Mr. Edwards of California, Mr. Evans of Iowa, Mr. Fazio, Mr. Fish, Mr. Forsythe, Mr. Frost, Mr. Gejdenson, Mr. Goodling, Mr. Gilman, Mr. Horton, Mr. Hunter, Mr. Jeffords, Mr. Kemp, Mr. LaFalce, Mr. Leach of Iowa, Mr. Leland, Mr. Levine of California, Mr. Lundine, Mr. Markey, Mr. McNulty, Mr. Molinari, Mr. Mrazek, Mr. Ottinger, Mr. Pritchard, Mr. Pursell, Mr. Sikorski, Mr. Stokes, Mr. Swift, Mr. Synar, Mr. Tauke, Mrs. Vucanovich, Mr. Walgren, Mr. Weber, Mr. Williams of Montana, Mr. Wirth, Mr. Wise, Mr. Bryant, Mr. Conte, Mr. Porter, Mr. McCandless, Mr. Lujan, Mr. Dorgan, Mr. Sensenbrenner, Mr. Waxman, Mr. Vander Jagt, Mr. Rinaldo, Mrs. Collins, Mr. Tauzin, Mr. Lehman of California, Mr. AuCoin, and Mr. McCurdy), 13618

H.R. 3130—A bill to authorize amendments to certain repayment and water service contracts for the Frenchman unit of the Pick-Sloan Missouri River basin program; to the Committee on Interior and Insular Affairs.
By Mrs. SMITH of Nebraska, 13619

H.R. 3131—A bill for the relief of Marina Kunyavsky; to the Committee on the Judiciary.
By Mr. WAXMAN, 13619

H.R. 3132—A bill making appropriations for energy and water development for the fiscal year ending September 30, 1984, and for other purposes.
By Mr. BEVILL, 13619—Reported (H. Rept. 98-217), 13617—Amendments, 14001, 14361, 14431, 14585, 14598, 14609, 14654, 14656, 14660, 14666, 14668, 16749, 16754, 16758, 16778, 16795, 18138—Made special order (H. Res. 210), 13998—Debated, 14571, 14654, 16530, 16743—Amended and passed House, 14674—Referred to Committee on Appropriations, 15271—Reported with amendments (S. Rept. 98-153), 16186—Amended and passed Senate, 16783—Senate insisted on its amendments and asked for a conference. Conferees appointed, 16783—House disagreed to Senate amendments and agreed to a conference. Conferees appointed, 17152—Conferees appointed, 17162—Conference report (H. Rept. 98-272) submitted in House, 17814—Conference report submitted in the Senate and agreed to, 17962—Senate concurs in House amendments, 17976—Conference report considered in House, 18130—Conference report agreed to in House, 18138—House concurs in Senate amendment, 18138—House concurs in Senate amendment with amendment, 18138—Examined and signed in the Senate, 18494—Examined and signed in House, 18429, 18471—Presented to the President, 18471—Approved [Public Law 98-50], 21395

H.R. 3133—A bill making appropriations for the Department of Housing and Urban Development, and for sundry independent agencies, boards, commissions, corporations, and offices for the fiscal year ending September 30, 1984, and for other purposes.

By Mr. BOLAND, 13619—Reported (H. Rept. 98-223), 13617—Amendments, 14001, 14266, 14305, 14318, 16483, 16515, 16517, 16519, 16544, 18099, 18100, 18101, 18103—Made special order (H. Res. 211), 13968—Debated, 14223, 14263, 16485, 16486, 16515—Amended and passed House, 14338—Referred to Committee on Appropriations, 14488—Reported with amendments (S. Rept. 98-152), 15612—Amended and passed Senate, 16529—Senate insisted on its amendments and asked for a conference. Conferees appointed, 16529—House disagreed to Senate amendments and agreed to a conference. Conferees appointed, 16605—Conference report (H. Rept. 98-264), submitted in House, 17166—Conference report considered in Senate, 17926—Conference report agreed to in Senate, 17922—Senate concurs in House amendments, 17923—Examined and signed in the Senate, 17981—Conference report considered in House, 18092—Conference report agreed to in House, 18099—House concurs in Senate amendment with amendment, 18099, 18104—Examined and signed in the House, 18230—Presented to the President, 18471—Approved [Public Law 98-45], 21395

H.R. 3134—A bill making appropriations for the Departments of Commerce, Justice, and State, the Judiciary, and related agencies for the fiscal year ending September 30, 1984, and for other purposes.

By Mr. SMITH of Iowa, 13968—Reported (H. Rept. 98-226), 13966—Amendments, 14609, 14983, 24223—Made special order (H. Res. 221), 14692

H.R. 3135—A bill making appropriations for the legislative branch for the fiscal year ending September 30, 1984, and for other purposes.

By Mr. FAZIO, 13969—Reported (H. Rept. 98-227), 13968—Debated, 14340, 14404, 16956—Amendments, 14345, 14361, 14405, 14409, 14418, 14419, 14421, 14423, 16958, 17029, 18126, 18127, 18128, 18129—Amended and passed House, 14425—Referred to Committee on Appropriations, 14488—Reported with amendments (S. Rept. 98-161), 16785—Amended and passed Senate, 16962—Senate insisted on its amendments and asked for a conference. Conferees appointed, 16962—House disagreed to Senate amendments and agreed to a conference. Conferees appointed, 17149—Conference report (H. Rept. 98-271), submitted in House, 17808—Conference report submitted in the Senate and agreed to, 17947—Senate concurs in House amendments to Senate amendments, 17949—Conference report considered in House, 18120—Conference report agreed to in House, 18128—House concurs in Senate amendment with amendment, 18128, 18130—House concurs in Senate amendment, 18129—Examined and signed in the Senate, 18494—Examined and signed in House, 18471—Presented to the President, 18471—Approved [Public Law 98-51], 21395

H.R. 3136—A bill to provide for the appointment of Jeannie Smith Clark as a citizen regent of the Board of Regents of the Smithsonian Institution; to the Committee on House Administration.

By Mr. BOLAND (for himself, Mr. Conte, and Mr. Mineta), 13969

H.R. 3137—A bill to amend the Internal Revenue Code of 1954 to deny any deduction for interest paid or incurred on loans in connection with takeovers, or attempted takeovers, of certain corporations; to the Committee on Ways and Means.

By Mr. DORGAN, 13969—Cosponsors added, 17812, 18337, 18789, 20275, 20687, 24726

H.R. 3138—A bill to improve the preservation and management of Presidential records, and for other purposes; to the Committee on Government Operations.

By Mr. ENGLISH, 13969

H.R. 3139—A bill to amend title 5 of the United States Code to require review by the Comptroller General of performance appraisal systems, and for other purposes; to the Committee on Post Office and Civil Service.

By Mr. FOGLIETTA (for himself, Mr. Barnes, Mr. Borski, Mrs. Boxer, Mr. Dixon, Mr. Dymally, Mr. Fauntroy, Mr. Fazio, Mr. Gray, Mr. Howard, Mr. Hoyer, Mr. Lehman of California, Mr. Matsui, Mr. Owens, Mr. Parris, Mr. Roe, Mr. Weiss, Mr. Wirth, and Mr. Won Pat), 13969—Cosponsors added, 14609, 21517

H.R. 3140—A bill to amend the Internal Revenue Code of 1954 to conform the treatment of overall domestic losses with the treatment of overall foreign losses and to conform the foreign tax credit carryover and ordering rules with similar investment credit rules; to the Committee on Ways and Means.

By Mr. GIBBONS (for himself, Mr. Conable, Mr. Duncan, and Mr. Jenkins), 13969—Cosponsors added, 15723

H.R. 3141—A bill to provide Federal financial assistance to States for programs to identify women who received diethylstilbestrol (DES) while pregnant and the children of such women, to establish a voluntary registry of such women and children, to provide screening of such women and children for cancer related to such drug, and to provide information respecting the health hazards of such drug; to the Committee on Energy and Commerce.

By Mr. GUARINI (for himself, Ms. Mikulski, Mr. Weiss, and Ms. Snowe), 13969—Cosponsors added, 16092, 18337, 22727, 29243, 34222

H.R. 3142—A bill to amend title 28 of the United States Code to provide for an exclusive remedy against the United States in suits based upon acts or omissions of U.S. employees, to provide a remedy against the United States with respect to constitutional torts, and for other purposes; to the Committee on the Judiciary.

By Mr. SAM B. HALL, JR. (for himself, Mr. Mazzoli, Mr. Frank, Mr. Schumer, Mr. Berman, and Mr. McCollum), 13969—Cosponsors added, 17812

H.R. 3143—A bill to direct the Secretary of the Army, acting through the Chief of Engineers, to provide technical assistance for streambank failure and erosion control; to the Committee on Public Works and Transportation.

By Mr. MILLER of Ohio, 13969

H.R. 3144—A bill to amend the Federal Election Campaign Act of 1971 to provide a standard for valuation of nonmonetary contributions to candidates for Federal office; to the Committee on House Administration.

By Mr. MINISH, 13969

H.R. 3145—A bill to amend title 10, United States Code, to place the Chairman of the Joint Chiefs of Staff in the national military chain of command and to remove limitations on the joint staff of the Joint Chiefs of Staff; to the Committee on Armed Services.

Mr. PRICE (for himself and Mr. Dickinson) (by request), 13969

H.R. 3146—A bill to establish a Commission on the Transition of Industry in our Future Economy; jointly, to the Committees on Banking, Finance and Urban Affairs; Ways and Means.

By Mr. RUSSO, 13969—Cosponsors added, 21751

H.R. 3147—A bill to establish the position of Assistant Secretary of State for South Asian Affairs; to the Committee on Foreign Affairs.

By Mr. SOLARZ, 13969

H.R. 3148—A bill to direct the Secretary of Agriculture to release on behalf of the United States a reversionary interest in certain land conveyed to the South Carolina State Commission of Forestry, and to direct the Secretary of the Interior to convey certain mineral interests of the United States in such land to such commission; to the Committee on Agriculture.

By Mr. SPRATT, 13969

H.R. 3149—A bill to amend the Internal Revenue Code of 1954 to provide for individual education accounts, and for other purposes; to the Committee on Ways and Means.

By Mr. WILLIAMS of Montana, 13969

H.R. 3150—A bill to direct the Secretary of Agriculture to convey, without consideration, to the Sabine River Authority of Texas approximately 34,000 acres of land within the Sabine National Forest, Tex., to be used for the purposes of the Toledo Bend project, Louisiana and Texas; to the Committee on Agriculture.

By Mr. WILSON, 13969—Cosponsors added, 16408, 30964

H.R. 3151—A bill to name the U.S. Post Office Building to be constructed in Fort Worth, Tex., as the "Jack D. Watson Post Office Building"; to the Committee on Public Works and Transportation.

By Mr. WRIGHT, 13969—Reported (H. Rept. 98-239), 15153—Rules suspended. Passed House, 15482—Referred to Committee on Governmental Affairs, 15608

H.R. 3152—A bill to provide for an equitable resolution of certain financial problems associated with the Washington Public Power Supply System, and for other purposes; jointly, to the Committees on Interior and Insular Affairs; Energy and Commerce.

By Mr. HANSEN of Idaho, 14067

H.R. 3153—A bill to amend section 35 of the Mineral Lands Leasing Act to provide for the disposition of certain revenues under the Geothermal Steam Act of 1970; to the Committee on Interior and Insular Affairs.

By Mr. CHAPPIE, 14067

H.R. 3154—A bill relating to the treatment of certain rentals of farm and business real property for purposes of section 2032A of the Internal Revenue Code of 1954; to the Committee on Ways and Means.

By Mr. CORCORAN (for himself, Mr. Michel, and Mr. Madigan), 14067

H.R. 3155—A bill to authorize construction of an interim plan for flood control at Jackson, Miss.; to the Committee on Public Works and Transportation.

By Mr. DOWDY of Mississippi, 14067

H.R. 3156—A bill to amend the Merchant Marine Act, 1936, and for other purposes; jointly, to the Committees on Merchant Marine and Fisheries and Ways and Means.

By Mr. FORSYTHE (for himself and Mr. Biaggi) (by request), 14067

H.R. 3157—A bill to amend the Tariff Act of 1930 regarding same condition drawbacks and same kind and quality drawbacks, and for other purposes; to the Committee on Ways and Means.

By Mr. FRENZEL, 14067

H.R. 3158—A bill to implement the Customs Convention on Containers, 1972; to the Committee on Ways and Means.

By Mr. GIBBONS (by request), 14067

H.R. 3159—A bill to require that customs duties determined to be due upon a liquidation or reliquidation are due upon that date, and for other purposes; to the Committee on Ways and Means.

By Mr. GIBBONS (by request), 14067

H.R. 3160—A bill to require the Secretary of the Interior to conduct a study to determine the manner in which the area know as the Goshen Historic Track in Goshen, N.Y., can be protected; to the Committee on Interior and Insular Affairs.

By Mr. GILMAN, 14067

H.R. 3161—A bill to encourage and facilitate the expansion and development of export markets for poultry and eggs produced in the United States; to the Committee on Agriculture.

By Mr. HAMMERSCHMIDT, 14067

H.R. 3162—A bill to name a dam on the Arkansas River, Ark., as the "Wilbur D. Mills Dam"; to the Committee on Public Works and Transportation.

By Mr. HAMMERSCHMIDT, 14067

H.R. 3163—A bill to name a lock and dam on the Arkansas River, Ark., as the "Joe Hardin Lock and Dam"; to the Committee on Public Works and Transportation.

By Mr. HAMMERSCHMIDT, 14067

H.R. 3164—A bill to name a lock and dam on the Arkansas River, Ark., as the "James W. Trimble Lock and Dam"; to the Committee on Public Works and Transportation.

By Mr. HAMMERSCHMIDT, 14067

H.R. 3165—A bill to name a lock and dam on the Arkansas River, Ark., as the "Arthur Ormond Lock and Dam"; to the Committee on Public Works and Transportation.

By Mr. HAMMERSCHMIDT, 14067

H.R. 3166—A bill to name a reservoir created by a dam on the Arkansas River, Ark., as the "Winthrop Rockefeller Reservoir"; to the Committee on Public Works and Transportation.

By Mr. HAMMERSCHMIDT, 14067

H.R. 3167—A bill to name a lock and dam on the Arkansas River, Ark., as the "Emmett Sanders Lock and Dam"; to the Committee on Public Works and Transportation.

By Mr. HAMMERSCHMIDT, 14067

H.R. 3168—A bill to amend the Internal Revenue Code of 1954 to provide that the energy investment tax credit shall be allowed for certain U.S.-produced energy property used predominantly in any beneficiary developing country; to the Committee on Ways and Means.

By Mr. HEFTEL of Hawaii (for himself and Mr. Wyden), 14067

H.R. 3169—A bill to amend the Energy Policy and Conservation Act to facilitate commerce by the domestic renewable energy industry and related service industries; to the Committee on Energy and Commerce.

By Mr. WYDEN (for himself and Mr. Heftel of Hawaii), 14067—Reported with amendments (H. Rept. 98-537), 32301—Referred to Committee on Energy and Natural Resources, 32963—Rules suspended. Amended and passed House, 33083

H.R. 3170—A bill to establish the Commission on Modern Farm Animal Practices to investigate intensive farm animal husbandry to determine if such farm animal husbandry has any adverse effect on human health, to examine the economic, scientific, and ethical considerations with respect to the use of intensive farm animal husbandry, and for other purposes; jointly, to the Committees on Agriculture; Energy and Commerce.

By Mr. HOWARD (for himself, Mr. Rodino, Mr. Fauntroy, Mr. Barnes, Mr. Frank, Mr. Ottinger, Mr. Foglietta, Mr. Weiss, Mr. Dellums, Mr. Weaver, and Mr. Hertel of Michigan), 14067—Cosponsors added, 14609, 15723, 16673, 18473, 19808, 23930, 25721, 26203, 27146, 28325, 30336, 34222

H.R. 3171—A bill to amend the Agricultural Marketing Agreement Act of 1937 to subject imported tomatoes to the same pack of container restrictions applicable to domestic tomatoes; to the Committee on Ways and Means.

By Mr. IRELAND (for himself, Mr. Fascell, Mr. Bennett, Mr. Pepper, Mr. Chappell, Mr. Fuqua, Mr. Mica, Mr. Nelson of Florida, Mr. McCollum, Mr. Lewis of Florida, Mr. MacKay, Mr. Mack, Mr. Smith of Florida, and Mr. Bilirakis), 14067—Cosponsors added, 15723

H.R. 3172—A bill to amend the Internal Revenue Code of 1954 to increase the amount of the credit allowable for contributions to candidates for public office; to the Committee on Ways and Means.

By Mr. McCOLLUM, 14067

H.R. 3173—A bill to amend the Internal Revenue Code of 1954 to provide for the application of cash or deferred arrangement rules to money purchase plans; to the Committee on Ways and Means.

By Mr. MATSUI, 14067

H.R. 3174—A bill relating to the tariff treatment of certain telescopes not designed for use with infrared light; to the Committee on Ways and Means.

By Mr. MATSUI, 14067

H.R. 3175—A bill to provide for the compensation of individuals who are disabled as a result of occupational exposure to toxic substances, to regularize the fair, adequate, and equitable compensation of certain occupational disease victims, and for other purposes; to the Committee on Education and Labor.

By Mr. MILLER of California (for himself, Mr. Perkins, Mr. Clay, Mr. Kildee, Mr. Martinez, Mr. Owens, Mr. Harrison, Mr. Williams of Montana, and Mr. Rinaldo), 14067—Cosponsors added, 17812, 18917, 22727, 29459, 34222

H.R. 3176—A bill to establish a supplemental higher education loan program in which a borrower's annual repayment obligation is dependent upon both postschool income level and borrowing history, and for other purposes; jointly, to the Committees on Education and Labor; Ways and Means.

By Mr. PETRI (for himself, Mr. Martin of North Carolina, Mr. Sensenbrenner, Mr. Forsythe, and Mr. Nielson of Utah), 14067—Cosponsors added, 14360, 16092, 18337, 23255, 33585

H.R. 3177—A bill to amend the Pacific Northwest Electric Power Planning and Conservation Act to protect the rights of parties to proceedings undertaken to establish the rates for the sale and disposition of electric energy and capacity and for the transmission of non-Federal power by the Bonneville Power Administration; jointly, to the Committees on Interior and Insular Affairs; Energy and Commerce.

By Mr. WYDEN (for himself, Mr. Swift, Mr. AuCoin, Mr. Bonker, Mr. Lowry of Washington, and Mr. Williams of Montana), 14067

H.R. 3178—A bill to amend the Federal Food, Drug, and Cosmetic Act to establish certain minimum standards for milk, and for other purposes; to the Committee on Energy and Commerce.

By Mrs. BOXER (for herself, Mr. Coelho, Mr. Panetta, Mr. Fazio, Mr. Bosco, and Mr. Brown of California), 14240—Cosponsors added, 23255

H.R. 3179—A bill to strengthen the development of children and the functioning of families by establishing a comprehensive Federal child care program designed to improve the quality and availability of child care services while protecting parental rights, and for other purposes; to the Committee on Education and Labor.

By Mrs. COLLINS (for herself, Ms. Ferraro, Mr. Dymally, Mr. Howard, Mr. Edgar, Mr. Addabbo, Ms. Mikulski, Ms. Oakar, Mr. Rangel, Mr. Fauntroy, Mr. Brown of California, Mr. Crockett, Mr. Stokes, Mr. Yates, Mr. Ottinger, Mr. Clay, Mr. Edwards of California, Mr. Lowry of Washington, and Mr. Markey), 14240

H.R. 3180—A bill entitled: The Child Nutrition Amendments of 1983; jointly, to the Committees on Agriculture; Education and Labor.

By Mr. ERLENBORN, 14240

H.R. 3181—A bill to amend title 18 of the United States Code to provide penalties for credit card counterfeiting and related fraud; to the Committee on the Judiciary.

By Mr. FISH (for himself, Mr. Hughes, Mr. Hyde, Mr. Mazzoli, Mr. McCollum, Mr. Moorhead, Mr. Sawyer, Mr. Sensenbrenner, Mr. Shaw, and Mr. Smith of Florida), 14240—Cosponsors added, 21258, 22727, 23930, 33585

H.R. 3182—A bill to allow producers participating in the payment-in-kind program established by the Secretary of Agriculture with the option to receive from the Secretary a 6-month nonrecourse loan to pay for continued storage of the commodities received by such producers under such program; to the Committee on Agriculture.

By Mr. FRENZEL, 14240

H.R. 3183—A bill to amend the Internal Revenue Code of 1954 to assure access of unemployed workers to health benefits coverage, to amend the Social Security Act to provide block grants to States to provide health assistance to unemployed workers, and for other purposes; jointly, to the Committees on Ways and Means; Energy and Commerce.

By Mr. FRENZEL (for himself and Mr. Jenkins), 14240

H.R. 3184—A bill to amend the Internal Revenue Code of 1954 to allow a deduction for real estate taxes imposed on tenants; to the Committee on Ways and Means.

By Mr. GREEN, 14240—Cosponsors added, 15154, 19586

H.R. 3185—A bill to amend the Federal Water Pollution Control Act relating to the construction and operation of certain treatment works which are subject to regulation under international treaties; to the Committee on Public Works and Transportation.

By Mr. LaFALCE, 14240

H.R. 3186—A bill to amend the Federal Water Pollution Control Act to allow all recipients of grants for treatment works to use dedicated ad valorem taxes in order to meet the requirement of the act that such recipients adopt user charges to pay for operation and maintenance of treatment works; to the Committee on Public Works and Transportation.

By Mr. LaFALCE, 14240

H.R. 3187—A bill to amend the Internal Revenue Code of 1954 to allow a deduction for sewer taxes, rents, and other similar sewer charges; to the Committee on Ways and Means.

By Mr. LaFALCE, 14240

H.R. 3188—A bill permitting American prisoners of war held by the Japanese after the Bataan death march to sue in the U.S. Court of Claims; to the Committee on the Judiciary.

By Mr. LUJAN, 14240—Cosponsors added, 27146

H.R. 3189—A bill to require the Administrator of Veterans' Affairs to establish an experimental program to determine the feasibility of furnishing diagnostic health-care services to certain veterans in areas of the United States that are geographically remote from health-care facilities of the Veterans' Administration; to the Committee on Veterans' Affairs.

By Ms. SNOWE, 14240

H.R. 3190—A bill to establish an improved program for Extra Long Staple cotton; to the Committee on Agriculture.

By Mr. de la GARZA, 14358—Reported with amendments (H. Rept. 98-256), 16897—Rules suspended. Amended and passed House, 17252—Referred to Committee on Agriculture, Nutrition, and Forestry, 17981—Committee discharged. Amended and passed Senate, 23102—Examined and signed in the Senate, 23544—Examined and signed in the House, 23702—Presented to the President, 23733—Approved [Public Law 98-88], 26909

H.R. 3191—A bill making appropriations for the Treasury Department, the U.S. Postal Service, the Executive Office of the President, and certain independent agencies, for the fiscal year ending September 30, 1984, and for other purposes.

By Mr. ROYBAL, 14358—Reported (H. Rept. 98-229), 14358—Amendments, 14690, 14853, 14854, 14855, 14857, 14862, 14867—Made special order (H. Res. 222), 14692—Debated, 14842—Failed of passage, 14878

H.R. 3192—A bill to amend title 20 of the United States Code to require certain minimum standards of academic achievement and school administration and for other purposes; to the Committee on Education and Labor.

By Mr. EDWARDS of Oklahoma, 14358—Cosponsors added, 15841, 17812, 18337, 18917

H.R. 3193—A bill to provide equitable treatment for certain fresh vegetables produced in the United States; to the Committee on Ways and Means.

By Mr. GILMAN, 14358—Cosponsors added, 16092, 17812, 18917, 20123, 21258, 23255, 26325

H.R. 3194—A bill to provide for the protection of any historic shipwreck or historic structure located on the seabed or in the subsoil of the lands beneath navigable waters within the boundaries of the United States; jointly, to the Committees on Interior and Insular Affairs; Merchant Marine and Fisheries.

By Mr. JONES of North Carolina (for himself, Mr. Wright, Mr. Bennett, Mr. Brooks, Mr. de la Garza, and Mr. Ortiz), 14358

H.R. 3195—A bill to amend the Immigration and Nationality Act to extend for 3 years the authorization of appropriations for refugee assistance; to the Committee on the Judiciary.

By Mr. MAZZOLI, 14358

H.R. 3196—A bill to repeal the change made by the Omnibus Budget Reconciliation Act of 1981 in the method of computing the rate of insured unemployment for purposes of the Federal-State Extended Unemployment Compensation Act of 1970; to the Committee on Ways and Means.

By Mr. PEASE (for himself, Mr. Applegate, Mr. Eckart, Mr. Feighan, Mr. Hall of Ohio, Ms. Kaptur, Mr. Kindness, Mr. Luken, Ms. Oakar, Mr. Regula, Mr. Seiberling, Mr. Stokes, Mr. Williams of Ohio, and Mr. Wylie), 14358—Cosponsors added, 18233, 24218, 28211

H.R. 3197—A bill to repeal the changes made by the Omnibus Budget Reconciliation Act of 1981 in the State trigger provisions of the Federal-State Extended Unemployment Compensation Act of 1970; to the Committee on Ways and Means.

By Mr. PEASE (for himself, Mr. Applegate, Mr. Eckart, Mr. Feighan, Mr. Hall of Ohio, Ms. Kaptur, Mr. Kindness, Mr. Luken, Ms. Oakar, Mr. Regula, Mr. Seiberling, Mr. Stokes, Mr. Williams of Ohio, and Mr. Wylie), 14358—Cosponsors added, 18233, 24218, 28211

H.R. 3198—A bill to commemorate the historic trail route of Daniel Boone; to the Committee on Interior and Insular Affairs.

By Mr. QUILLEN, 14358—Cosponsors added, 16673, 17194, 17812, 18233, 21016

H.R. 3199—A bill to authorize a study of the feasibility of an additional lane on the Theodore Roosevelt Bridge over the Potomac River; to the Committee on Public Works and Transportation.

By Mr. WOLF, 14358

H.R. 3200—A bill to amend the Safe Drinking Water Act (title XIV of the Public Health Service Act) to authorize appropriations for the fiscal years 1984 through 1987, to insure the prompt promulgation of drinking water regulations, to improve enforcement procedures, and to provide greater protection for underground sources of drinking water; to the Committee on Energy and Commerce.

By Mr. ECKART (for himself and Mr. Waxman), 14359—Cosponsors added, 18233, 19175, 31526

H.R. 3201—A bill to repeal the Davis-Bacon Act, and for other purposes; to the Committee on Education and Labor.

By Mr. HAMMERSCHMIDT, 14359

H.R. 3202—A bill to amend the Federal Mine Safety and Health Amendments Act of 1977 to provide that the provisions of such act shall not apply to stone mining operations or to sand and gravel mining operations; to the Committee on Education and Labor.

By Mr. HAMMERSCHMIDT, 14359

H.R. 3203—A bill to preserve and protect the free choice of individual employees to form, join, or assist labor organizations, or to refrain from such activities; to the Committee on Education and Labor.

By Mr. HAMMERSCHMIDT, 14359

H.R. 3204—A bill to permit the review of regulatory rules and regulations by the Congress; to the Committee on Government Operations.

By Mr. HAMMERSCHMIDT, 14359

H.R. 3205—A bill to amend title 11, United States Code, to establish an improved basis for providing relief under chapter 7, and for other purposes; to the Committee on the Judiciary.

By Mr. HAMMERSCHMIDT, 14359

H.R. 3206—A bill to amend section 1951, title 18, United States Code, act of July 3, 1946; to the Committee on the Judiciary.

By Mr. HAMMERSCHMIDT, 14359

H.R. 3207—A bill to establish a Severe Storms Advisory Committee to review, on an annual basis, the severe storms research and operations activities of the Federal Government; to the Committee on Science and Technology.

By Mr. HAMMERSCHMIDT, 14359

H.R. 3208—A bill to provide for the safeguarding of taxpayer rights, and for other purposes; to the Committee on Ways and Means.

By Mr. HAMMERSCHMIDT, 14359

H.R. 3209—A bill to amend the Internal Revenue Code of 1954 to encourage higher education, and particularly the private funding thereof, by authorizing a deduction from gross income of reasonable amounts contributed to a qualified higher education fund established by the taxpayer for the purpose of funding the higher education of his dependents; to the Committee on Ways and Means.

By Mr. HAMMERSCHMIDT, 14359

H.R. 3210—A bill to authorize the President to impose a tariff surcharge on the products of certain countries in order to offset the expense of providing U.S. defense assistance to such countries; to the Committee on Ways and Means.

By Mr. HAMMERSCHMIDT, 14359

H.R. 3211—A bill to amend the Internal Revenue Code of 1954 to encourage the employment of handicapped individuals by providing a tax credit for a certain portion of the wages paid to such individuals; to the Committee on Ways and Means.

By Mr. HAMMERSCHMIDT, 14359

H.R. 3212—A bill to amend the Internal Revenue Code of 1954 to provide that the amount of the charitable deduction allowable for expenses incurred in the operation of a highway vehicle will be determined in the same manner as the business deduction for such expenses; to the Committee on Ways and Means.

By Mr. HAMMERSCHMIDT, 14359

H.R. 3213—A bill to amend the Internal Revenue Code of 1954 to allow a credit against income tax to individuals for certain expenses incurred in higher education; to the Committee on Ways and Means.

By Mr. HAMMERSCHMIDT, 14359

H.R. 3214—A bill to amend title XVIII of the Social Security Act to include, as a home health service, nutritional counseling provided by or under the supervision of a registered dietitian; jointly, to the Committees on Ways and Means; Energy and Commerce.

By Mr. HAMMERSCHMIDT, 14359

H.R. 3215—A bill to amend the Internal Revenue Code of 1954 to regulate and limit collection procedures of the Internal Revenue Service in order to provide protection of taxpayer civil rights, and for other purposes; jointly, to the Committees on Ways and Means; the Judiciary.

By Mr. HAMMERSCHMIDT, 14359

H.R. 3216—A bill to provide a temporary exemption from certain provisions of the Employee Retirement Income Security Act of 1974 and the Internal Revenue Code of 1954 relating to prohibited transactions for the purchase of certain bonds sold to fund residential mortgages and

domestic motor vehicle loans and to provide for interest reduction payments by the Secretary of Housing and Urban Development to assist with the financing of the purchase of certain residential dwellings and domestic motor vehicles; jointly, to the Committees on Education and Labor; Ways and Means; Banking, Finance and Urban Affairs.

By Mr. HAMMERSCHMIDT, 14359

H.R. 3217—A bill to provide for congressional review of all regulations relating to costs and expenditures for health care, reimbursements to individuals or providers of health care, and for other purposes; jointly, to the Committees on Energy and Commerce; Ways and Means; Rules.

By Mr. HAMMERSCHMIDT, 14359

H.R. 3218—A bill to establish a Federal annuity program to compensate participants in private pension plans which terminated before September 2, 1974, for nonforfeitable pension benefits which were lost by reason of the terminations, and for other purposes; jointly, to the Committees on Education and Labor; Ways and Means.

By Mr. WOLPE (for himself, Mr. Walgren, Mr. Moakley, Mr. Dwyer of New Jersey, Mr. Murphy, Mr. Boland, Mr. Frank, Mr. Oberstar, Mr. Coyne, Mr. Kildee, Mr. Fazio, Mr. Lundine, Mr. Kastenmeier, Mr. Mollohan, Mr. Yatron, Mr. Schumer, Mr. Bonior of Michigan, Mr. Solarz, Mr. Conyers, Mr. Mitchell, Mr. Carney, Mr. Weiss, Mr. Hertel of Michigan, Mr. Levin of Michigan, Mrs. Hall of Indiana, and Ms. Kaptur), 14359

H.R. 3219—A bill for the relief of Arturo N. Ruanto; to the Committee on the Judiciary.

By Mr. GORE, 14360

H.R. 3220—A bill for the relief of Herman J. Fonteyne; to the Committee on the Judiciary.

By Mrs. JOHNSON, 14360

H.R. 3221—A bill for the relief of Harvey E. Ward; to the Committee on the Judiciary.

By Mr. PORTER, 14360—Reported (H. Rept. 98-494), 31525

H.R. 3222—A bill making appropriations for the Departments of Commerce, Justice, and State, the Judiciary, and related agencies for the fiscal year ending September 30, 1984, and for other purposes; to the Committee on Appropriations.

By Mr. SMITH of Iowa, 14430—Reported (H. Rept. 98-232), 14430—Amendments, 14699, 24636, 24638, 24640, 24641, 24642, 24646, 26397, 27959, 28131, 28780, 28876, 28877, 28879, 28903, 28906, 28909, 28910, 28912, 28913, 28915, 28917, 28918, 28922, 28923, 28924, 28928, 28930, 28933, 28939, 28951, 28959, 28960, 28965, 28967, 28977, 28978, 28979, 29064, 32569, 32573, 32617, 33018—Debated, 24622, 28897, 28959—Amended and passed House, 24649—Ordered placed on calendar, 24904—Amended and passed Senate, 28984—Senate insisted on its amendments and asked for a conference. Conferees appointed, 28984—House disagreed to Senate amendments and agreed to a conference. Conferees appointed, 29063—Conference managers insist on House position on Senate amendment 93 with amendment, 29063—Conference report (H. Rept. 98-78) submitted in House, 30792—Conference report considered in House, 31787—Conference report agreed to in House, 31806—Conference report submitted in the Senate and agreed to, 32562—Consideration of amendments in disagreement to conference report, 32564—Examined and signed in the Senate, 32962—House concurs in Senate amendment, 33018—Examined and signed in the House, 33187—Presented to the President, 34216—Approved [Public Law 98-166], 34226

H.R. 3223—A bill making appropriations for agriculture, rural development, and related agencies programs for the fiscal year ending September 30, 1984, and for other purposes; to the Committee on Appropriations.

By Mr. WHITTEN, 14430—Reported (H. Rept. 98-231), 14430—Made special order (H. Res. 220), 14691—Debated, 14811, 17918, 17919, 17923, 17933, 17949—Passed House, 14835—Referred to Committee on Appropriations, 15271—Reported with amendments (S. Rept. 98-160), 16785—Amendments, 17919, 17920, 17924, 17933, 17937, 17940, 17941, 17942, 17946, 17950, 17953, 17955, 17957, 18035, 18036—Amended and passed Senate, 17962—Senate insisted on its amendments and asked for a conference. Conferees appointed, 17962—House disagreed to Senate amendments and agreed to a conference. Conferees appointed, 29407—Conference report (H. Rept. 98-450) submitted in House, 29668—Explanatory statement, 29669

H.R. 3224—A bill to amend the Internal Revenue Code of 1954 to provide that a taxpayer conscientiously opposed to participation in war may elect to have his income, estate, or gift tax payments spent for nonmilitary purposes; to create a trust fund (the World Peace Tax Fund) to receive these tax payments; to establish a World Peace Tax Fund Board of Trustees; and for other purposes; to the Committee on Ways and Means.

By Mr. DELLUMS (for himself, Mr. Bedell, Mr. Bonker, Mr. Brown of California, Mr. Clay, Mrs. Collins, Mr. Conyers, Mr. Crockett, Mr. Dymally, Mr. Edgar, Mr. Edwards of California, Mr. Fauntroy, Mr. Forsythe, Mr. Glickman, Mr. Gray, Mr. Kastenmeier, Mr. Leach of Iowa, Mr. Lehman of Florida, Mr. Markey, Mr. Mitchell, Mr. Murphy, Mr. Oberstar, Mr. Owens, Mr. Patterson, Mr. Roybal, Mr. Savage, Mr. Seiberling, Mr. Simon, Mr. Tauke, Mr. Weaver, Mr. Weiss, and Mr. Yates), 14430—Cosponsors added, 15154, 23255, 26211

H.R. 3225—A bill to amend the Water Resources Development Act of 1974 to modify the non-Federal share of the cost of constructing bridges over the Norfork Reservoir, Ark.; to the Committee on Public Works and Transportation.

By Mr. HAMMERSCHMIDT, 14430

H.R. 3226—A bill to amend the Internal Revenue Code of 1954 to provide that tax-exempt interest shall not be taken into account in determining the amount of social security benefits to be taxed; to the Committee on Ways and Means.

By Mr. LENT, 14430

H.R. 3227—A bill to amend the Tariff Act of 1930 and the Trade Act of 1974 to provide more equitable standards for determining the foreign market value of, and market disruption attributable to, goods manufactured in nonmarket economy countries; to the Committee on Ways and Means.

By Mr. SCHULZE, 14430

H.R. 3228—A bill for the relief of the Williamsport-Lycoming Chamber of Commerce regarding the passenger vessel *Hiawatha*; to the Committee on Merchant Marine and Fisheries.

By Mr. GEKAS, 14430

H.R. 3229—A bill for the relief of Peter J. Montagnoli; to the Committee on the Judiciary.

By Mr. REID, 14430

H.R. 3230—A bill to amend the Civil Rights Act of 1957 to provide that individuals appointed to the Civil Rights Commission shall serve for a term of 6 years and may be removed from office only for neglect of duty or malfeasance in office, and for other purposes; to the Committee on the Judiciary.

By Mr. LUKEN, 14608—Cosponsors added, 16092, 17194

H.R. 3231—A bill to amend the authorities contained in the Export Administration Act of 1979, and for other purposes; to the Committee on Foreign Affairs.

By Mr. BONKER (for himself, Mr. Zablocki, Mr. Fascell, Mr. Hamilton, Mr. Solarz, Mr. Mica, Mr. Barnes, Mr. Wolpe, Mr. Crockett, Mr. Gejdenson, Mr. Dymally, Mr. Lantos, Mr. Kostmayer, Mr. Torricelli, Mr. Berman, Mr. Levine of California, Mr. Feighan, Mr. Weiss, Mr. Garcia, Mr. Winn, Mr. Pritchard, Mr. Leach of Iowa, Mr. Bereuter, and Mr. Zschau), 14608—Reported (H. Rept. 98-257), 16897—Referred to Committees on Armed Services; Banking, Finance and Urban Affairs; the Judiciary, 16897—Cosponsors added, 16898—Referred to Committee on Rules, 18797—Consideration by Committee on Rules extended, 20274—Reported with amendments (H. Rept. 98-257, Pt. II), 20666—Committee discharged, 20666—Reported (H. Rept. 98-257, Pt. III), 21014—Made special order (H. Res. 297), 22725—Debated, 25695, 26467, 26732, 26163, 26255, 29633—Amendments, 25722, 25998, 26205, 26472, 26474, 26481, 26483, 26485, 26486, 26537, 26732, 26741, 26747, 26749, 26801, 27147, 27401, 28163, 28171, 28176, 28181, 28187, 28188, 28213, 28255, 28263, 28268, 28274, 28281, 28282, 28283, 28286, 28291, 28295, 28298, 28297, 28298, 28299, 28303, 29633, 29655, 29656, 29657—Amended and passed House, 29662—Ordered placed on calendar, 30135

H.R. 3232—A bill to amend title 28 of the United States Code to authorize payment of travel and transportation expenses of newly appointed special agents of the Department of Justice; to the Committee on the Judiciary.

By Mr. EDWARDS of California (by request), 14608—Cosponsors added, 17812—Rules suspended. Passed House, 21924—Ordered held at desk, 22179—Passed Senate, 22870—Examined and signed in the Senate, 23544—Examined and signed in the House, 23702—Presented to the President, 23733—Approved [Public Law 98-86], 26909

H.R. 3233—A bill to amend section 3006A of title 18, United States Code, to improve the delivery of legal services in the criminal justice system to those persons financially unable to obtain adequate representation, and for other purposes; to the Committee on the Judiciary.

By Mr. KASTENMEIER (for himself and Mr. Lowry of Washington) (by request), 14608

H.R. 3234—A bill to repeal the provisions of law which relate to the public financing of Presidential elections; to the Committee on House Administration.

By Mr. McDONALD, 14608

H.R. 3235—A bill to permit teachers to change employment across State lines without substantial loss of retirement benefits; to the Committee on Education and Labor.

By Mr. PANETTA, 14608—Referred to Committee on Labor and Human Resources, 27026

H.R. 3236—A bill to amend the Tax Reform Act of 1976 to extend, for an additional

H.R. 3236—Continued
4 years, the exclusion from gross income of the cancellation of certain student loans; to the Committee on Ways and Means.

By Mr. SHANNON (for himself, Mr. Rangel, Mr. Jenkins, and Mr. Fowler), 14608

H.R. 3237—A bill to eliminate the exemption for Congress or for the United States from the application of certain provisions of Federal law relating to employment and privacy, and for other purposes; jointly, to the Committees on Education and Labor; Government Operations.

By Mr. WISE, 14608

H.R. 3238—A bill to designate the U.S. Post Office Building in Flushing, N.Y., as the "Benjamin S. Rosenthal Post Office Building"; to the Committee on Public Works and Transportation.

By Mr. ACKERMAN (for himself, Mr. Addabbo, Ms. Ferraro, and Mr. Scheuer), 14608—Cosponsors added, 17812, 18233, 19586, 22727—Reported (H. Rept. 98-357), 24819—Passed House, 26914—Referred to Committee on Governmental Affairs, 27026

H.R. 3239—A bill to permit the exclusion from gross income of certain work-related sick pay received by New York City police officers; to the Committee on Ways and Means.

By Mr. BIAGGI, 14694—Cosponsors added, 23930

H.R. 3240—A bill to authorize the President of the United States to present on behalf of Congress a specially struck medal to the widow of Roy Wilkins; to the Committee on Banking, Finance and Urban Affairs.

By Mr. RANGEL (for himself, Mr. Addabbo, Mr. de Lugo, Mr. Leland, Mr. Patterson, Mr. Hansen of Idaho, Mr. Edwards of California, Mr. Towns, Mr. Gray, Mr. Kemp, Mr. Fascell, Mr. Dixon, Mr. Dellums, Mr. Fauntroy, Mr. Fowler, Mr. Matsui, Mr. Donnelly, Mr. Winn, Mr. Mazzoli, Mr. Owens, Mrs. Hall of Indiana, Mr. Mitchell, Mr. Savage, Mr. Ford of Tennessee, Mr. Bedell, Mr. Dymally, Mr. Stokes, Mr. Horton, Mr. Weiss, Mr. Yates, Mr. Roe, Mr. Boner of Tennessee, Mrs. Collins, Mr. Crockett, Mr. Bevill, Mr. Conyers, Mr. Hawkins, Mr. Andrews of North Carolina, Mr. Anderson, Mr. Brown of California, Mr. Rahall, Mr. Green, Mr. Ottinger, Mr. Fazio, Mr. Ratchford, Mr. McHugh, Mr. Wheat, Mr. Simon, Mr. LaFalce, Mr. Vento, Mr. Clay, Mr. Waxman, Mr. Frank, and Mr. Frost), 14694—Cosponsors added, 17194, 19175, 22727, 23930, 26800, 30018, 30336, 32202

H.R. 3241—A bill to facilitate the adjudication of certain claims of U.S. nationals against Iran, to authorize the recovery of costs incurred by the United States in connection with the arbitration of claims of U.S. nationals against Iran, and for other purposes; to the Committee on Foreign Affairs.

By Mr. BONKER (for himself and Mr. Roth) (by request), 14695

H.R. 3242—A bill to amend title 10, United States Code, to provide benefits under the survivor benefit plan to the spouses and dependent children of members of the Reserve components of the uniformed services who die after completing service requirements for participation in the plan but before being afforded the opportunity to elect participation in the plan, and for other purposes; to the Committee on Armed Services.

By Mr. BROWN of Colorado (for himself, Mr. Dyson, Mr. Forsythe, Mr. Hunter, Mr. Leland, Mr. Mitchell, Mr. Owens, Mr. Roe, Mr. Stokes, Mr. McCollum, Mr. DeWine, Mr. Bereuter, and Mr. Whitehurst), 14695—Cosponsors added, 19473, 20123, 21016

H.R. 3243—A bill to amend the Internal Revenue Code of 1954 relating to the tax-exempt interest on certain governmental obligations; to the Committee on Ways and Means.

By Mr. FRENZEL, 14695

H.R. 3244—A bill to amend the Energy Policy and Conservation Act to eliminate preemption of a State's authority to establish or enforce any energy efficiency standard or similar requirement if a Federal energy efficiency standard has not been established; to the Committee on Energy and Commerce.

By Mr. OTTINGER, 14696—Cosponsors added, 22727, 23254—Reported (H. Rept. 98-351), 23460—Made special order (H. Res. 367), 30569

H.R. 3245—A bill to provide for the establishment of a national summit conference on education; to the Committee on Education and Labor.

By Mr. WILLIAMS of Montana, 14696—Cosponsors added, 16092, 16799, 20123, 21751, 22328, 23255, 24218, 26536, 26800—Reported with amendments (H. Rept. 98-396), 26799—Rules suspended. Amended and passed House, 26927

H.R. 3246—A bill conferring jurisdiction upon the U.S. Court of Claims to hear, determine, and render judgment upon the claim of James W. Brundage; to the Committee on the Judiciary.

By Mr. RATCHFORD, 14698

H.R. 3247—A bill to appropriate funds for basic scientific and medical research on acquired immune disorders and related opportunistic infections; to the Committee on Appropriations.

By Mr. BIAGGI, 14861

H.R. 3248—A bill to appropriate funds for epidemiological and medical research on acquired immune disorders and related opportunistic infections; to the Committee on Appropriations.

By Mr. BIAGGI, 14861

H.R. 3249—A bill to charter the National Academy of Public Administration; to the Committee on the Judiciary.

By Mr. BROOKS, 14861—Reported with amendments (H. Rept. 98-491), 31129—Motion to suspend the rules and pass the bill, as amended, 32485—Rules suspended. Amended and passed House, 32501—Referred to Committee on the Judiciary, 32601

H.R. 3250—A bill to amend title 23, United States Code, to establish national child passenger restraint requirements; to the Committee on Public Works and Transportation

By Mr. COELHO, 14861

H.R. 3251—A bill to amend the Clean Air Act to control acid precipitation, and for other purposes; to the Committee on Energy and Commerce.

By Mr. D'AMOURS (for himself, Mr. Mitchell, Mr. Edgar, Mr. Lowry of Washington, and Mrs. Boxer), 14861—Cosponsors added, 16899, 17271

H.R. 3252—A bill to amend the Internal Revenue Code of 1954 with respect to amendments of certain transfers for charitable purposes, and for other purposes; to the Committee on Ways and Means.

By Mr. GIBBONS, 14861—Cosponsors added, 18799, 21016, 21751, 22727, 23930

H.R. 3253—A bill to repeal the crude oil windfall profit tax; to the Committee on Ways and Means.

By Mr. HANCE (for himself, Mr. Loeffler, Mr. Hightower, Mr. Stenholm, Mr. Sam B. Hall, Jr., Mr. Pickle, Mr. Ralph M. Hall, Mr. Frost, Mr. Vandergriff, Mr. Jones of Oklahoma, Mr. English, Mr. Watkins, Mr. Andrews of Texas, Mr. Richardson, Mr. Dowdy of Mississippi, Mr. Patman, Mr. Synar, Mr. Coleman of Texas, Mr. Kazen, Mr. Brooks, and Mr. Bryant), 15153

H.R. 3254—A bill to protect the American public from consuming potentially unsafe pesticide residues on imported foodstuffs; to foster prudent and equitable regulatory requirements and standards for U.S. producers of agricultural commodities competing with producers in other countries in international and domestic markets; and to improve the international exchange of scientific information on the properties, safety, benefits, and risks of pesticide use; to the Committee on Agriculture.

By Mr. HEFTEL of Hawaii (for himself and Mr. Barnes), 14861—Cosponsors added, 18337, 21517, 25525, 29659

H.R. 3255—A bill to extend the export authority of the Secretary of Agriculture and the Commodity Credit Corporation to include fish and fish products, without regard to whether such fish are harvested in aquacultural operations, and for other purposes; jointly, to the Committees on Agriculture; Foreign Affairs.

By Mr. JONES of North Carolina (for himself, Mr. de la Garza, Mr. Forsythe, and Mr. Breaux), 14861—Cosponsors added, 21517, 29243

H.R. 3256—A bill to permit courts of the United States to establish the order of hearing for certain civil matters, and for other purposes; to the Committee on the Judiciary.

By Mr. KASTENMEIER, 14862

H.R. 3257—A bill to reorganize the Federal court system for cases and proceedings under the bankruptcy laws, and for other purposes; to the Committee on the Judiciary.

By Mr. KINDNESS (for himself, Mr. Kastenmeier, Mr. Sam B. Hall, Jr., Mr. Lott, Mr. McCollum, and Mr. Sensenbrenner), 14862—Cosponsors added, 22727, 30867

H.R. 3258—A bill to amend section 8332 of title 5, United States Code, to permit any disabled veteran who has completed a program of vocational rehabilitation under chapter 31 of title 38, United States Code, and who commences service as a Federal civilian employee within 3 years after completion of such program, to elect to deposit with interest an amount equal to retirement deductions for the period of participation in the program (based on the rate of basic pay payable to the veteran when such election is made) and to receive full retirement credit under chapter 83 of title 5, United States Code, for such period; to the Committee on Post Office and Civil Service.

By Mr. MONTGOMERY (by request), 14862

H.R. 3259—A bill to declare that the United States holds certain lands in trust for the Pueblo de Cochiti; to the Committee on Interior and Insular Affairs.

By Mr. RICHARDSON, 14862—Reported with amendments (H. Rept. 98-421), 28323—Amended and passed House, 31088—Amendments, 31089—Referred to Select Committee on Indian Affairs, 31692

H.R. 3260—A bill entitled: the "Single-line Prohibition Extension Amendment—

Motor Carriers of Property"; to the Committee on Public Works and Transportation.

By Mr. ROE (for himself, Mr. Seiberling, and Mr. Shuster), 14862

H.R. 3261—A bill to provide for control of health's escalating costs, and for other purposes; jointly, to the Committees on Energy and Commerce; Ways and Means.

By Mr. SHANNON (for himself and Ms. Mikulski), 14862—Cosponsors added, 31845

H.R. 3262—A bill to amend the Federal Election Campaign Act of 1971 to change certain contribution limits for congressional elections; to the Committee on House Administration.

By Mr. SYNAR (for himself and Mr. Anthony), 14862

H.R. 3263—A bill making appropriations for military construction for the Department of Defense for the fiscal year ending September 30, 1984, and for other purposes.

By Mr. HEFNER, 15153—Reported (H. Rept. 98-238), 15153—Made special order (H. Res. 238), 15722—Debated, 16611—Passed House, 16619—Referred to Committee on Appropriations, 16785—Reported with amendments (S. Rept. 98-180), 19289—Amended and passed Senate, 21092—Amendments, 21100, 21159—Senate insisted on its amendments and asked for a conference. Conferees appointed, 21103—House disagreed to Senate amendment and agreed to a conference. Conferees appointed, 24275—Conference report (H. Rept. 98-378), submitted in House,, 25460—Explanatory statement, 25461—Conference report submitted in the House and agreed to, 25933—Conference report submitted in the Senate and agreed to, 26055—Examined and signed in the Senate, 26365—Examined and signed in the House, 26534—Presented to the President, 26799—Approved [Public Law 98-116], 29695

H.R. 3264—A bill to amend the Federal Aviation Act of 1958 to require commercial passenger-carrying aircraft to be equipped with smoke detectors and automatic fire extinguishers in all aircraft lavatories and galley areas; to the Committee on Public Works and Transportation.

By Mr. BIAGGI, 15153—Cosponsors added, 16673, 16898, 18337, 18917, 20123, 23930, 26303, 27724, 29675, 30867, 31130, 32766

H.R. 3265—A bill to amend the Internal Revenue Code of 1954 to provide that losses attributable to disasters determined to warrant assistance under the Disaster Relief Act of 1974 shall be allowable as a deduction without regard to whether they exceed 10 percent of the adjusted gross income of the taxpayer; to the Committee on Ways and Means.

By Mr. COELHO, 15153—Cosponsors added, 19586, 24819, 30964, 34222

H.R. 3266—A bill to amend the Internal Revenue Code of 1954 to provide that certain married individuals shall be eligible for the deduction for retirement savings on the basis of earned income of their spouses and to increase in three steps the limit on deductions for retirement savings from $2,000 to $5,000; to the Committee on Ways and Means.

By Mr. CORCORAN, 15153—Cosponsors added, 23930, 26800

H.R. 3267—A bill relating to the effective date of the provision in the Economic Recovery Tax Act of 1981 which permits elections under section 2032A of the Internal Revenue Code of 1954 to be made on late estate tax returns; to the Committee on Ways and Means.

By Mr. FIELDS, 15153

H.R. 3268—A bill to amend the Internal Revenue Code of 1954 to provide that the principal campaign committee of a candidate for State or local office will be subject to tax at the graduated corporate tax rates; to the Committee on Ways and Means.

By Mr. GEJDENSON, 15153

H.R. 3269—A bill to amend title 31, United States Code, to provide for the carryover of unobligated appropriated amounts from any fiscal year to the succeeding fiscal year and a corresponding reduction in appropriations for such succeeding fiscal year; to the Committee on Government Operations.

By Mr. GEKAS, 15153—Cosponsors added, 29656, 29243

H.R. 3270—A bill to establish a seasonal agricultural foreign worker program; jointly, to the Committees on the Judiciary; Ways and Means; Education and Labor; Agriculture.

By Mr. PASHAYAN, 15153

H.R. 3271—A bill to broaden the base of the individual and corporate income taxes, to significantly reduce tax rates, to flatten out the rate schedules of the individual income tax, and to simplify the tax laws by eliminating most credits, deductions, and exclusions; to the Committee on Ways and Means.

By Mr. GEPHARDT (for himself, Mr. Anthony, Mr. AuCoin, Mr. Bates, Mr. Bellenson, Mr. Berman, Mrs. Boxer, Mr. Brown of California, Mr. Coelho, Mr. Coleman of Texas, Mr. D'Amours, Mr. Dwyer of New Jersey, Mr. Evans of Illinois, Mr. Fazio, Ms. Ferraro, Mr. Flippo, Mr. Frank, Mr. Hughes, Mr. Kogovsek, Mr. Levine of California, Mr. Lowry of Washington, Mr. McNulty, Mr. Minish, Mr. Moody, Mr. Morrison of Connecticut, Mr. Panetta, Mr. Reid, Mr. Sabo, Mr. Sikorski, Mr. Staggers, Mr. Tallon, Mr. Wolpe, Mr. Wirth, Mr. Valentine, and Mr. Carr), 15153—Cosponsors added, 21258, 30964, 33190

H.R. 3272—A bill to amend the Controlled Substances Act and the Controlled Substances Import and Export Act to improve forfeiture provisions and strengthen penalties for controlled substances offenses, and for other purposes; jointly, to the Committees on the Judiciary; Energy and Commerce.

By Mr. HUGHES (for himself, Mr. Fish, Mr. Sawyer, and Mr. Sensenbrenner), 15153

H.R. 3273—A bill to establish a commission to investigate the relocation of governmental functions outside the immediate vicinity of the District of Columbia, and for other purposes; to the Committee on Government Operations.

By Mr. McNULTY, 15153—Cosponsors added, 18799, 23930, 24819, 33190

H.R. 3274—A bill to increase the penalties for violations of the Taft-Hartley Act, to prohibit persons, upon their convictions of certain crimes, from holding offices in or certain positions related to labor organizations and employee benefit plans; and to clarify certain responsibilities of the Department of Labor; to the Committee on Education and Labor.

By Mr. OBEY, 15153

H.R. 3275—A bill to amend the Internal Revenue Code of 1954 to provide that disability income shall not be subject to income tax withholding; to the Committee on Ways and Means.

By Mr. QUILLEN, 15153

H.R. 3276—A bill to provide for certification and require the offering of qualified health plans, to provide Federal assistance to States to establish a program of assistance for low-income persons to purchase comprehensive health insurance and a program for coverage of catastrophic health care expenses, and for other purposes; to the Committee on Energy and Commerce.

By Mr. SABO, 15153—Cosponsors added, 16898, 18233

H.R. 3277—A bill to improve the regulation of civilian nuclear powerplants and to provide economic incentives for their safe operation and for other purposes; to the Committee on Interior and Insular Affairs.

By Mr. SEIBERLING, 15153—Cosponsors added, 20275, 21518, 23738, 23930, 26800, 29650, 29243

H.R. 3278—A bill to provide a comprehensive system of liability and compensation for oilspill damage and removal costs, and for other purposes; jointly, to the Committees on Public Works and Transportation; Merchant Marine and Fisheries.

By Mr. STUDDS (for himself, Mr. Jones of North Carolina, Mr. Young of Alaska, Mr. Forsythe, and Mr. Biaggi), 15154—Cosponsors added, 18233, 27399—Reported with amendments (H. Rept. 98-940), 23326

H.R. 3279—A bill to amend title 18, United States Code, regarding sentencing for capital offenses; to the Committee on the Judiciary.

By Mr. SUNDQUIST, 15154

H.R. 3280—A bill to amend the Vocational Education Act of 1963 regarding high technology equipment and training; to the Committee on Education and Labor.

By Mr. GUNDERSON (for himself, Mr. Perkins, Mr. Goodling, Mrs. Roukema, and Mr. Bartlett), 15533—Cosponsors added, 15723, 15841, 20123, 23738, 31526

H.R. 3281—A bill to amend the Vocational Education Act of 1963 regarding communications and telecommunications equipment and utilization; to the Committee on Education and Labor.

By Mr. GUNDERSON (for himself, Mr. Perkins, Mr. Goodling, Mrs. Roukema, and Mr. Bartlett), 15533—Cosponsors added, 15723, 15841, 20123, 23738, 31526

H.R. 3282—A bill to amend the Federal Water Pollution Control Act to provide for the renewal of the quality of the Nation's waters, and for other purposes; to the Committee on Public Works and Transportation.

By Mr. HOWARD, 15533—Cosponsors added, 21016, 23255, 23930, 24218, 25967, 26800, 27146, 28325, 29069, 30670, 31845, 32202, 33686, 34222

H.R. 3283—A bill to amend the Internal Revenue Code of 1954 to extend for 5 years the period for which the energy investment credit is allowable with respect to certain long-term projects, and for other purposes; to the Committee on Ways and Means.

By Mr. JENKINS, 15533—Cosponsors added, 24218

H.R. 3284—A bill to amend the Internal Revenue Code of 1954 to allow an amortization deduction for bus operating rights based on a 60-month period; to the Committee on Ways and Means.

By Mr. JENKINS (for himself and Mr. Hance), 15533—Cosponsors added, 24218

H.R. 3285—A bill to create a comprehensive Federal system for determining the ownership of and amount of compensation to be paid for inventions made by employed persons; to the Committee on the Judiciary.

By Mr. KASTENMEIER, 15534

H.R. 3296—A bill to amend title 35, United States Code, to set Federal standards for permissible employee preinvention, and for other purposes; to the Committee on the Judiciary.

By Mr. KASTENMEIER, 15534

H.R. 3297—A bill for the relief of Maria Elena Rodrigues-Huitail and Maria Leticia Rodrigues-Huitail; to the Committee on the Judiciary

By Mr. VENTO, 15534

H.R. 3298—A bill to authorize the Secretary of the Army to use certain lands in connection with the navigation project for Manteo (Shallowbag) Bay, N.C.; jointly, to the Committees on Public Works and Transportation; Interior and Insular Affairs; Merchant Marine and Fisheries.

By Mr. JONES of North Carolina, 15722—Cosponsors added, 21016

H.R. 3299—A bill to establish a commission to study defense-related aspects of the U.S. merchant marine; jointly, to the Committees on Armed Services; Merchant Marine and Fisheries.

By Mr. BENNETT, 15722—Cosponsors added, 17813, 26211—Reported (H. Rept. 98-384), 25966

H.R. 3290—A bill to authorize appropriations for a national summit conference on education; to the Committee on Education and Labor.

By Mr. BIAGGI, 15722

H.R. 3291—A bill to amend section 2(11) of the National Labor Relations Act; to the Committee on Education and Labor.

By Mr. CLAY, 15722—Cosponsors added, 17194

H.R. 3292—A bill to modify the dairy price support program and to repeal the assessment program; to the Committee on Agriculture.

By Mr. CONABLE, 15722—Cosponsors added, 17813, 19175, 19808, 22081, 24726

H.R. 3293—A bill to amend the authorization of the demonstration project at Broadway Lake, S.C.; to the Committee on Public Works and Transportation.

By Mr. DERRICK, 15722

H.R. 3294—A bill to eliminate discrimination with regard to mental illness under medicare; jointly, to the Committees on Ways and Means; Energy and Commerce.

By Mr. DOWNEY of New York, 15722

H.R. 3295—A bill to amend the Commodity Credit Corporation Charter Act to promote the exchange of surplus dairy stocks for other materials; jointly, to the Committees on Foreign Affairs; Agriculture; Armed Services.

By Mr. EVANS of Iowa (for himself, Mr. Bennett, Mr. Jeffords, Mr. Winn, Mr. Leach of Iowa, Mr. Franklin, Mr. Roberts, Mr. Bedell, Mr. Stangeland, Mr. Morrison of Washington, Mr. Hughes, Mr. Stenholm, Mr. Gunderson, and Mr. Forsythe), 15722—Cosponsors added, 17194, 21016

H.R. 3296—A bill to provide that a buyer in the ordinary course of business who buys farm products from a person engaged in farming operations shall own such goods free of any security interest in such goods created by his seller even though the security interest is perfected in accordance with applicable State law and even though the buyer knows of its existence; to the Committee on Agriculture.

By Mr. HARKIN, 15722—Cosponsors added, 34222

H.R. 3297—A bill to amend the Packers and Stockyards Act, 1921, for the purpose of protecting good faith purchasers of livestock; to the Committee on Agriculture.

By Mr. HARKIN (for himself, Mr. Jeffords, and Mr. Gunderson), 15722—Cosponsors added, 27724

H.R. 3298—A bill to amend chapter 110 (relating to sexual exploitation of children), and for other purposes; to the Committee on the Judiciary.

By Mr. HUGHES (for himself and Mr. Sawyer), 15722—Cosponsors added, 19175

H.R. 3299—A bill to amend the Controlled Substances Act, the Controlled Substances Import and Export Act, and the Tariff Act of 1930 to improve forfeiture provisions and strengthen penalties for controlled substances offenses, and for other purposes; jointly, to the Committees on the Judiciary; Energy and Commerce; Ways and Means.

By Mr. HUGHES (for himself, Mr. Fish, Mr. Sawyer, and Mr. Sensenbrenner), 15722

H.R. 3300—A bill to amend title 38, United States Code, to establish certain procedures for the adjudication of claims for benefits under laws administered by the Veterans' Administration; to apply the provisions of section 553 of title 5, United States Code, to rulemaking procedures of the Veterans' Administration; to provide for judicial review of certain final decisions of the Administrator of Veterans' Affairs; to provide for the payment of reasonable fees to attorneys for rendering legal representation to individuals claiming benefits under laws administered by the Veterans' Administration; and for other purposes; to the Committee on Veterans' Affairs.

By Mr. LaFALCE (for himself, Mr. Daschle, Mr. Bonior of Michigan, Mr. D'Amours, Mr. Mrazek, Mr. Ratchford, Mr. Oberstar, and Mr. Marlenee), 15722—Cosponsors added, 17813, 19808, 21016, 25525, 29243

H.R. 3301—A bill to release the State of Ohio and the Ohio Turnpike Commission from restrictions with respect to the imposition and collection of tolls on the Ohio Turnpike; to the Committee on Public Works and Transportation.

By Mr. LATTA, 15722

H.R. 3302—A bill to provide for administration of pay of new Government Printing Office employees under the prevailing rate system and the General Schedule, while protecting the pay of present Government Printing Office employees; jointly, to the Committees on House Administration; and Post Office and Civil Service.

By Mr. Lewis of California (for himself, Mr. Lott, Mr. Montgomery, Mr. Michel, Mr. Stenholm, Mr. Frenzel, Mr. Hunter, Mrs. Vucanovich, Mr. Edwards of Oklahoma, Mr. Gramm, Mr. Stump, Mr. Emerson, Mr. Denny Smith, Mr. Gregg, Mr. Broyhill, Mr. Craig, Mr. Philip M. Crane, Mr. Daniel, Mrs. Martin of Illinois, Mr. Chappell, Mr. Loeffler, Mr. Sam B. Hall, Jr., Mr. Livingston, Mrs. Smith of Nebraska, Mr. Kindness, Mr. Daniel B. Crane, Mr. Myers, Mr. Hartnett, Mr. Rogers, Mr. McCollum, Mr. Thomas of California, Mr. Gingrich, Mr. Hightower, Mr. Solomon, Mr. Breaux, Mr. Campbell, Mr. Valentine, Mr. Hiler, Mr. Wortley, Mr. Chappie, Mr. Stangeland, Mr. Porter, Mr. Erlenborn, Mr. Courter, Mr. Brown of Colorado), 15722—Cosponsors added, 17194, 18799, 22727, 24726

H.R. 3303—A bill to designate the Federal Building in Fort Myers, Fla., as the "George W. Whitehurst Federal Court Building"; to the Committee on Public Works and Transportation.

By Mr. MACK, 15722—Reported (H. Rept. 98-385), 24818—Passed House, 26913—Laid on table, 26914

H.R. 3304—A bill to amend the Small Business Act with respect to disaster loan programs; to the Committee on Small Business.

Mr. MARRIOTT, 15722

H.R. 3305—A bill to require the disposal of certain lands at Fort Totten, N.Y., for public health and park and recreation purposes; to the Committee on Government Operations.

By Mr. SCHEUER (for himself, Mr. Ackerman, and Mr. Owens), 15722—Cosponsors added, 20123, 20667, 22727

H.R. 3306—A bill to amend the Internal Revenue Code of 1954 to permit medical expenses incurred by crime victims to be deductible without regard to the 5-percent floor on the deduction for medical expenses; to the Committee on Ways and Means.

By Mr. SCHUMER, 15722

H.R. 3307—A bill to amend the Internal Revenue Code of 1954 to provide that certain married individuals are eligible for the deduction for retirement savings on the basis of the earnings of their spouse; to the Committee on Ways and Means.

By Mr. SENSENBRENNER, 15722—Cosponsors added, 24218, 26203

H.R. 3308—A bill to designate the Federal Building in Las Cruces, N. Mex., as the "Harold L. Runnels Federal Building"; to the Committee on Public Works and Transportation.

By Mr. SKEEN, 15722—Reported (H. Rept. 98-360), 24818—Passed House, 26910—Laid on table, 26910

H.R. 3309—A bill to amend the Internal Revenue Code of 1954 to provide that certain married individuals are eligible for the deduction for retirement savings on the basis of the earnings of their spouse; to the Committee on Ways and Means.

By Mr. THOMAS of California, 15722—Cosponsors added, 16898, 17813, 18799, 19808, 21751, 23255, 26536, 28325, 30336

H.R. 3310—A bill to amend the Federal Food, Drug, and Cosmetic Act relating to the use of alcohol in confectionery; to the Committee on Energy and Commerce.

By Mr. TORRICELLI, 15722

H.R. 3311—A bill to suspend for a 3-year period the duty on (Bicyclohexyl)-1-carboxylic acid 2-(diethylamino)ethyl ester hydrochloride; to the Committee on Ways and Means.

By Mr. VANDER JAGT, 15722

H.R. 3312—A bill to suspend for a 3-year period the duty on 1-Piperidinebutanol, alpha-[4-(1,1-dimethylethyl)phenyl] - 4 - (hy-droxy-diphenylmethyl); to the Committee on Ways and Means.

By Mr. VANDER JAGT, 15722

H.R. 3313—A bill to suspend for a 3-year period the duty on 2-[4-(2-Chloro-1, 2-diphenylethenyl)-phenoxy]-N,N-diethylethanamine dihydrogen citrate; to the Committee on Ways and Means.

By Mr. VANDER JAGT, 15723

H.R. 3314—A bill to amend the Hazardous Liquid Pipeline Safety Act of 1979 and the Natural Gas Pipeline Safety Act of 1968 to require additional testing and inspection of pipelines to minimize the risk of injury and damage from pipeline leaks; jointly, to the Committees on Energy and Commerce; Public Works and Transportation.

By Mr. VENTO, 15723—Cosponsors added, 18337, 21518

H.R. 3315—A bill to amend section 700 of title 18, United States Code, relating to desecration of the flag of the United States; to the Committee on the Judiciary.

By Mr. YOUNG of Florida, 15723

H.R. 3316—A bill to permit localities with severe unemployment to increase employment by obtaining waivers of Federal laws and regulations which limit employment opportunities; to the Committee on Government Operations.

By Mr. WALKER, 15723

H.R. 3317—A bill to amend the Higher Education Act of 1965 to permit deferrals in the repayment of student loans for active duty members of the National Oceanic and Atmospheric Administration Corps; to the Committee on Education and Labor.

By Mr. BIAGGI, 15840

H.R. 3318—A bill to amend section 170 of the Internal revenue Code of 1954 to increase the amounts that may be deducted for maintaining exchange students as members of the taxpayer's household; to the Committee on Ways and Means.

By Mr. CONABLE, 15840—Cosponsors added, 21016, 22727, 23930, 27724, 29243, 34222

H.R. 3319—A bill to amend title 5, United States Code, to require Federal agencies to analyze the effects of rules to improve their effectiveness and to decrease their compliance costs, to provide for a periodic review of regulations, and for other purposes; jointly, to the Committees on the Judiciary; Rules.

By Mr. ERDREICH, 15840

H.R. 3320—A bill to provide that the trademark law does not require that each drug be manufactured in a tablet which is unique as to its size, color, and shape; to the Committee on the Judiciary.

By Mr. FRANK, 15840

H.R. 3321—A bill to provide for the striking of medals to commemorate the Louisiana World Exposition; to the Committee on Banking, Finance and Urban Affairs.

By Mr. LIVINGSTON (for himself, Mrs. Boggs, Mr. Breaux, Mr. Long of Louisiana, Mr. Moore, Mr. Huckaby, Mr. Tauzin, and Mr. Roemer), 15840—Cosponsors added, 17813, 18337, 20123, 21518, 23930—Rules suspended. Amended and passed House, 27989—Ordered placed on calendar, 28452—Passed Senate, 28793—Examined and signed in the Senate, 28862—Examined and signed in the House, 29066—Presented to the President, 29242—Approved [Public Law 98-136], 29595

H.R. 3322—A bill to amend title 18 of the United States Code relating to the sexual exploitation of children; to the Committee on the Judiciary.

By Mr. MARRIOTT, 15840—Cosponsors added, 18917

H.R. 3323—A bill to authorize appropriations for grants to the Washington Workshop Foundation; to the Committee on Education and Labor.

By Mr. PERKINS, 15840—Amendments, 18035—Reported with amendments (H. Rept. 98-294), 19173—Made special order (H. Res. 353), 30335

H.R. 3324—A bill to authorize appropriations for grants to the Close Up Foundation and for certain law-related education programs; to the Committee on Education and Labor.

By Mr. PERKINS, 15840—Reported (H. Rept. 98-286), 18335—Made special order (H. Res. 330), 27145—Debated, 28033, 28832—Amendments, 28213, 28832—Amended and passed House, 28839—Referred to Committee on Labor and Human Resources, 29099

H.R. 3325—A bill to establish in the Office of Management and Budget an office to be known as the Office of Federal Audiovisual Policy, and for other purposes; to the Committee on Government Operations.

By Mr. ROYBAL, 15840—Cosponsors added, 21258, 24819, 29243

H.R. 3326—A bill to establish the Office of the Director of National and International Drug Operations and Policy; to the Committee on the Judiciary.

By Mr. SHAW, 15840—Cosponsors added, 18799, 25525

H.R. 3327—A bill for the relief of Fred J. and Colleen H. Malligrave; to the Committee on the Judiciary.

By Mr. BADHAM, 15841

H.R. 3328—A bill for the relief of Mary Concepcion Jadulco Narrido; to the Committee on the Judiciary.

By Mr. LUJAN, 15841

H.R. 3329—A bill making appropriations for the Department of Transportation and related agencies for the fiscal year ending September 30, 1984, and for other purposes.

By Mr. LEHMAN of Florida, 16090—Reported (H. Rept. 98-246), 16090—Amendments, 16674, 16823, 16825, 16831, 16832, 16850, 19423, 19440, 19444, 19445, 19448, 19541, 22521, 22691—Made special order (H. Res. 238), 16672—Debated, 16810, 19439—Amended and passed House, 16867—Referred to Committee on Appropriations, 16989—Reported with amendments (S. Rept. 98-179), 19289—Amended and passed Senate, 19454—Senate insisted on its amendments and asked for a conference. Conferees appointed, 19454—House disagreed to Senate amendments and agreed to a conference. Conferees appointed, 19567—Conference report (H. Rept. 98-318) submitted in House, 21004—Conference report submitted in the House and agreed to, 22243—Conference report agreed to in Senate, 22441—House concurs in Senate amendment to House amendment to Senate amendment, 22691—Examined and signed in the House, 23244—Examined and signed in the Senate, 23543—Presented to the President, 23733—Approved [Public Law 98-78], 26909

H.R. 3330—A bill to amend the Tariff Act of 1930 to exempt from duties equipments and repairs to certain vessels, and for other purposes; to the Committee on Ways and Means.

By Mr. ARCHER (for himself and Mr. Pickle), 16090

H.R. 3331—A bill to authorize the exchange of certain lands between the Bureau of Land Management and the city of Los Angeles for purposes of the Santa Monica Mountains National Recreation Area; to the Committee on Interior and Insular Affairs.

By Mr. BERMAN (for himself, Mr. Beilenson, Ms. Fiedler, Mr. Levine of California, and Mr. Waxman), 16090—Cosponsors added, 25188

H.R. 3332—A bill to prohibit Conrail from taking actions to damage its rail facilities and equipment before final disposition or sale of the interest of the United States in the Corporation; to the Committee on Energy and Commerce.

By Mr. APPLEGATE, 16090

H.R. 3333—A bill to amend the Internal Revenue Code of 1954 to allow individuals to compute the amount of the deduction for payments into retirement savings on the basis of the compensation of their spouses; to the Committee on Ways and Means.

By Mr. DAUB, 16090

H.R. 3334—A bill to establish a national technology education grants program to provide matching Federal assistance to joint initiatives by private industry, educational institutions, and State government to strengthen science, engineering, and technical education, and for other purposes; jointly, to the Committees on Education and Labor; Science and Technology; Interior and Insular Affairs.

By Mr. BONKER, 16090

H.R. 3335—A bill to provide Federal disaster assistance to producers of peaches and apples; to the Committee on Agriculture.

By Mr. CAMPBELL (for himself, Mr. Derrick, Mr. Hartnett, Mr. Spence, Mr. Spratt, and Mr. Tallon), 16090—Cosponsors added, 22328

H.R. 3336—A bill to amend title 18 of the United States Code to modify the insanity defense in the Federal courts, and for other purposes; to the Committee on the Judiciary.

By Mr. CONYERS (for himself, Mr. Edwards of California, Mr. Seiberling, and Mr. Berman), 16090—Cosponsors added, 20687—Reported with amendments (H. Rept. 98-577), 34227

H.R. 3337—A bill to amend title 39, United States Code, with respect to the qualifications of soil and water conservation districts for reduced postage rates; to the Committee on Post Office and Civil Service.

By Mr. DASCHLE, 16090

H.R. 3338—A bill to amend the Federal Mine Safety and Health Act of 1977; to the Committee on Education and Labor.

By Mr. ERLENBORN (for himself, Mr. Gunderson, and Mr. Nielson of Utah), 16090—Cosponsors added, 20667, 23255, 24218, 25721, 31130

H.R. 3339—A bill to provide for the development of a single national policy with regard to fostering the orderly growth and maintenance of employee benefit plans, protecting effectively the interests of participants and beneficiaries in such plans, and establishing of effective mechanisms for providing adequate retirement income for greater numbers of persons, by consolidating in a single, independent agency the administration of laws relating to employee benefit plans; jointly, to the Committees on Education and Labor; Ways and Means.

By Mr. ERLENBORN (for himself and Mr. Clay), 16090

H.R. 3340—A bill to repeal the Community Economic Development Act of 1981 and the Community Services Block Grant Act; to the Committee on Education and Labor.

By Mr. ERLENBORN (by request), 16090

H.R. 3341—A bill to amend the Internal Revenue Code of 1954 to provide an investment tax credit for certain soil and water conservation expenditures; to the Committee on Ways and Means.

By Mr. EVANS of Iowa (for himself, Mr. Jones of Tennessee, Mr. Stangeland, Mr. Daub, Mr. Barnard, and Mr. Emerson), 16090—Cosponsors added, 22328

H.R. 3342—A bill to amend the Internal Revenue Code of 1954 to provide for the establishment of reserves for mining reclamation and for the deduction of amounts added to such reserves; to the Committee on Ways and Means.

VOL 129 PT 25 1983 UMI

H.R. 3342—Continued

By Mr. FLIPPO (for himself, Mr. Bevill, Mr. Shelby, Mr. Duncan, Mr. Rahall, Mr. Erdreich, Mr. Edwards of Alabama, Mr. Nichols, Mr. Murtha, Mr. Roe, Mr. Molloohan, Mr. Brown of Colorado, and Mr. Marriott), 16090—Cosponsors added, 19175, 25188

H.R. 3343—A bill to amend the Internal Revenue Code of 1954 to provide that certain orphanages will not be treated as private foundations; to the Committee on Ways and Means.

By Mr. FOLEY, 16090

H.R. 3344—A bill to amend the National Labor Relations Act to explicitly apply the right-to-work laws of a State to Federal enclaves within the boundaries of that State; to the Committee on Education and Labor.

By Mr. GRAMM, 16090—Cosponsors added, 21518, 23930, 26211

H.R. 3345—A bill to amend title 5, United States Code, to make the birthday of Martin Luther King, Jr., a legal public holiday; to the Committee on Post Office and Civil Service.

By Mrs. HALL of Indiana (for herself, Mr. Udall, Mr. Ford of Michigan, Mr. Clay, Mrs. Schroeder, Mr. Garcia, Mr. Leland, Ms. Oakar, Mr. Dellums, Mr. Mitchell, Mr. Rangel, Mrs. Collins, Mr. Dixon, Mr. Gray, Mr. Owens, and Mr. Towns), 16090—Reported with amendments (H. Rept. 98-314), 21014—Cosponsors added, 21016

H.R. 3346—A bill to amend the Prompt Payment Act to require expedited payments by the Federal Government for poultry and poultry products; to the Committee on Government Operations.

By Mr. HAMMERSCHMIDT, 16091—Cosponsors added, 33585

H.R. 3347—A bill to amend title 18 of the United States Code with respect to extradition, and for other purposes to the Committee on the Judiciary.

By Mr. HUGHES (for himself, Mr. Sawyer, Mr. Feighan, Mr. Smith of Florida, and Mr. Sensenbrenner), 16091

H.R. 3348—A bill to honor Congressman Leo J. Ryan and to award a special congressional gold medal to the family of the late honorable Leo J. Ryan; to the Committee on Banking, Finance and Urban Affairs.

By Mr. LANTOS (for himself, Mr. Wright, Mr. Edwards of California, Mr. Bosco, Mr. Chappie, Mr. Matsui, Mr. Fazio, Mrs. Boxer, Mr. Miller of California, Mr. Dellums, Mr. Stark, Mr. Zschau, Mr. Mineta, Mr. Shumway, Mr. Coelho, Mr. Panetta, Mr. Pashayan, Mr. Lehman of California, Mr. Lagomarsino, Mr. Thomas of California, Ms. Fiedler, Mr. Moorhead, Mr. Beilenson, Mr. Waxman, Mr. Roybal, Mr. Berman, Mr. Levine of California, Mr. Dixon, Mr. Hawkins, Mr. Martinez, Mr. Dymally, Mr. Anderson, Mr. Dreier, Mr. Torres, Mr. Lewis of California, Mr. Brown of California, Mr. McCandless, Mr. Patterson, Mr. Dannemeyer, Mr. Badham, Mr. Lowery of California, Mr. Lungren, Mr. Packard, Mr. Bates, and Mr. Hunter), 16091—Cosponsors added, 18233, 19175, 20123, 20697, 21751, 24218—Rules suspended. Amended and passed House, 26159—Referred to Committee on Banking, Housing, and Urban Affairs, 26452—Reported (no written report), 30397—Passed Senate, 31905—Examined and signed in the Senate, 32494—Examined and signed in the House, 32505—Presented to the President, 32764—Approved [Public Law 98-159], 34226

H.R. 3349—A bill to amend the Communications Act of 1934 to limit the government use of frequencies for radio broadcast stations; to the Committee on Energy and Commerce.

By Mr. LUKEN (for himself, Mr. Wyden, and Mr. Tauke), 16091—Cosponsors added, 22326

H.R. 3350—A bill to provide compensation to States for costs incurred to confine certain Cuban nationals who were allowed to enter the United States in 1980 and who are imprisoned for violations of State law; to the Committee on the Judiciary.

By Mr. McNULTY, 16091—Cosponsors added, 18799, 20275, 22328, 23738, 24819

H.R. 3351—A bill to amend the Small Business Act to reduce interest rates on disaster loans with respect to disasters occurring on or after March 31, 1983, and to increase the maximum amounts of such loans for homeowners on account of losses of real and personal property; to the Committee on Small Business.

By Mr. MARRIOTT, 16091

H.R. 3352—A bill to amend the Internal Revenue code of 1954 to provide a refundable tax credit for qualifying security devices; to the Committee on Ways and Means.

By Mr. PORTER (for himself and Mr. Marriott), 16091—Cosponsors added, 21518, 23930

H.R. 3353—A bill to amend the Internal Revenue Code of 1954 to repeal the 15-percent reduction in percentage depletion for iron ore and coal; to the Committee on Ways and Means.

By Mr. ROGERS (for himself, Mr. Duncan, Mr. Murtha, and Mr. Rahall), 16091—Cosponsors added, 26211

H.R. 3354—A bill to amend part D of title IV of the Social Security Act to require each State to develop, implement, and enforce a system of mandatory wage withholding for the collection of child support payments; jointly, to the Committees on Ways and Means; Energy and Commerce.

By Mrs. ROUKEMA (for herself, Mrs. Martin of Illinois, Ms. Snowe, Mrs. Johnson, Mr. Conable, Ms. Oakar, Mr. Pritchard, Mrs. Boggs, and Mr. Duncan), 16091—Cosponsors added, 17194, 18337, 18917, 22727, 24819, 26203, 28325

H.R. 3355—A bill to establish the National Oceanic and Atmospheric Administration; to provide for the management, protection, conservation, development, and study of ocean, coastal, and atmospheric resources; to provide for the delivery of ocean and atmospheric related services; and for other purposes; jointly, to the Committees on Merchant Marine and Fisheries; Science and Technology.

By Mr. SCHEUER (for himself, Mr. Andrews of Texas, Mr. MacKay, and Mr. Torricelli), 16091

H.R. 3356—A bill to establish the Mono Basin National Forest Scenic Area in the State of California, and for other purposes; to the Committee on Interior and Insular Affairs.

By Mr. SEIBERLING (for himself and Mr. Lehman of California), 16091

H.R. 3357—A bill to amend the Internal Revenue Code of 1954 to provide that the discharge of home mortgage loans will not be treated as income; to the Committee on Ways and Means.

By Mr. SHANNON, 16091

H.R. 3358—A bill to amend the Internal Revenue Code of 1954 to extend the period for qualifying certain energy property for the energy tax credit, and for other purposes; to the Committee on Ways and Means.

By Mr. SHANNON (for himself, Mr. Lewis of California, Mr. Flippo, Mr. D'Amours, Mr. Boland, Mr. Scheuer, Mr. Smith of Florida, Ms. Kaptur, Mr. Fazio, and Mr. Wolpe), 16091—Cosponsors added, 18799, 22727

H.R. 3359—A bill for the relief of Emmanuel A. H. Pangilinan, Ana Amalia L. Pangilinan, and John Alfred A. L. Pangilinan; to the Committee on the Judiciary.

By Mr. JONES of Tennessee, 16091

H.R. 3360—A bill for the relief of Althea Williams Self McQueen; to the Committee on the Judiciary.

By Mr. PANETTA, 16091

H.R. 3361—A bill to amend the Clayton Act to limit the liability of States and units of local government for certain violations of the antitrust laws, and for other purposes; to the Committee on the Judiciary.

By Mr. FISH, 16408

H.R. 3362—A bill to amend title 18, United States Code, to permit the transportation of certain domestic prison-made goods, to increase the rehabilitative use of employment and training in Federal correctional institutions, and for other purposes; to the Committee on the Judiciary.

By Mr. McCOLLUM, 16408—Cosponsors added, 18917, 22081, 25188

H.R. 3363—A bill making appropriations for the Department of the Interior and related agencies for the fiscal year ending September 30, 1984, and for other purposes.

By Mr. YATES, 16672—Reported (H. Rept. 98-253), 16672—Made special order (H. Res. 244), 16697—Debated, 17696, 21826, 22125, 22128, 22423, 23806, 24551, 24843, 24850, 24859, 24992—Amendments, 17723, 17730, 17733, 17734, 17735, 21859, 21862, 21869, 21897, 22423, 22426, 22431, 22432, 22520, 24551, 24559, 24560, 24565, 24567, 24568, 24570, 24571, 24573, 24575, 24578, 24579, 24592, 24593, 24860, 24869, 24873, 24877, 24881, 24883, 24894, 24895, 24896, 24897, 24899, 24917, 24918, 24992, 25001, 25002, 25000, 25475, 26782—Amended and passed Senate, 17737, 25009—Referred to Committee on Appropriations, 17961—Reported with amendments (S. Rept. 98-184), 19763—Senate insisted on its amendments and asked for a conference. Conferees appointed, 25009—House disagreed to Senate amendments and agreed to a conference. Conferees appointed, 25450—Conference report (H. Rept. 98-398) submitted in House, 26782—Explanatory statement, 26783—Conference report submitted in the House and agreed to, 27296—Conference report submitted in the Senate and agreed to, 28408—Senate agreed to House amendment to Senate amendment with an amendment, 28895—House agreed to Senate amendments to House amendments to Senate amendments, 28925—Examined and signed in the Senate, 29019—Examined and signed in the House, 29066—Presented to the President, 29458—Approved [Public Law 98-146], 34226

H.R. 3364—A bill to amend the Communications Act of 1934 to assure universal telephone service within the United States; to the Committee on Energy and Commerce.

By Mr. BATES, 16672—Cosponsors added, 16898, 17813, 18234, 18473, 19566

H.R. 3365—A bill to amend the Communications Act of 1934 to provide for telephone

regulation reform; to the Committee on Energy and Commerce.

By Mr. BATES, 16672—Cosponsors added, 16898, 17813, 18234, 18473, 19566

H.R. 3366—A bill to amend the Communications Act of 1934 to assure competitive procurement by telephone companies; to the Committee on Energy and Commerce.

By Mr. BATES, 16672—Cosponsors added, 16898, 17813, 18234, 18473, 19567

H.R. 3367—A bill to amend title XVI of the Social Security Act to provide that benefits due a deceased SSI recipient may be paid to his or her ineligible spouse, or (if the recipient was a disabled child) to his or her parent, where such spouse or parent was living with the recipient at the time of his or her death; to the Committee on Ways and Means.

By Mr. BONER of Tennessee, 16672

H.R. 3368—A bill requesting a determination of the advisability of modifying the Taylors Bayou project; to the Committee on Public Works and Transportation.

By Mr. BROOKS, 16672

H.R. 3369—A bill to give to the Board of Parole for the District of Columbia exclusive power and authority to release on parole, to terminate the parole of, and to modify the terms and conditions of the parole of, prisoners convicted of violating any law of the District of Columbia, or any law of the United States applicable exclusively to the District; to the Committee on the District of Columbia.

By Mr. DYMALLY (for himself, Mr. Crockett, and Mr. Fauntroy), 16672—Reported (H. Rept. 98-303), 20122—Passed House, 20805—Reported (H. Rept. 98-303, Pt. II), 20898—Referred to Committee on Governmental Affairs, 20818

H.R. 3370—A bill to provide compensation for the disability and death of Federal law enforcement officers resulting from injuries sustained while making arrests for certain violations of State criminal laws, and for other purposes; jointly, to the Committees on Education and Labor; the Judiciary; Ways and Means.

By Mr. FLORIO (for himself and Mr. Biaggi), 16672

H.R. 3371—A bill to amend the Internal Revenue Code of 1954 to allow a temporary refundable income tax credit to Federal employees covered under the social security system for the amount of their contributions under a Federal retirement system; to the Committee on Ways and Means.

By Mr. FORD of Michigan (for himself, Mr. Udall, Mr. Clay, Mrs. Schroeder, Mr. Garcia, Mr. Leland, Ms. Oakar, Mrs. Hall of Indiana, Mr. Sikorski, Mr. Daschle, Mr. de Lugo, Mr. Taylor, Mr. Corcoran, Mr. Daniel B. Crane, Mr. Hoyer, Mr. Barnes, Mr. Dwyer of New Jersey, Mr. Roe, Mr. Wirth, Mr. Howard, Mr. Fazio, Mr. Dymally, Mr. Dyson, Mr. Won Pat, Mr. Foglietta, Mr. Corrada, Mrs. Boxer, and Ms. Mikulski), 16672—Cosponsors added, 16338, 18473, 20275, 23255, 23738, 25721, 27724, 28856, 29782, 31845, 34222

H.R. 3372—A bill to amend the Labor-Management Reporting and Disclosure Act of 1959 to permit States to impose measures for the prevention of criminal infiltration of unions in casino hotels; to the Committee on Education and Labor.

By Mr. HUGHES, 16672

H.R. 3373—A bill to provide procedures for calling constitutional conventions for proposing amendments to the Constitution of the United States, on application of the legislatures of two-thirds of the States, pursuant to article V of the Constitution; to the Committee on the Judiciary.

By Mr. HYDE, 16672—Cosponsors added, 17813, 18799, 20275, 21016, 25188

H.R. 3374—A bill to prohibit U.S. foreign assistance to any country which is not a party to the 1963 Treaty Banning Nuclear Weapon Tests in the Atmosphere, in Outer Space and Under Water; to the Committee on Foreign Affairs.

By Mr. STARK, 16672

H.R. 3375—A bill to provide that the U.S. Executive Director of the International Monetary Fund shall vote against providing any financial assistance from the Fund to any country which is not a party to the 1963 Treaty Banning Nuclear Weapon Tests in the Atmosphere, in Outer Space and Under Water; to the Committee on Banking, Finance and Urban Affairs.

By Mr. STARK, 16673

H.R. 3376—A bill to declare that the United States holds certain lands in trust for the Makah Indian Tribe, Washington; to the Committee on Interior and Insular Affairs.

By Mr. SWIFT, 16673—Reported (H. Rept. 98-452), 30569—Passed over, 32455—Objection heard to request to proceed to consideration of bill, 34147—Passed House, 34156—Referred to Select Committee on Indian Affairs, 34429

H.R. 3377—A bill to amend the boundaries of the Cumberland Island National Seashore; to the Committee on Interior and Insular Affairs.

By Mr. THOMAS of Georgia, 16673

H.R. 3378—A bill to provide for a plan to reimburse the Okefenoke Rural Electric Membership Corp. for the costs incurred in installing electrical service to the Cumberland Island National Seashore; to the Committee on Interior and Insular Affairs.

By Mr. THOMAS of Georgia, 16673

H.R. 3379—A bill to name a U.S. post office in the vicinity of Lancaster, Pa., the "Edwin D. Eshleman Post Office"; to the Committee on Public Works and Transportation.

By Mr. WALKER, 16673—Reported (H. Rept. 98-361), 24818—Amended and passed House, 26910—Title amended, 26911—Ordered held at desk, 27026, 27241—Passed Senate, 27603—Examined and signed in the Senate, 27835—Presented to the President, 28037—Examined and signed in the House, 28037—Approved [Public Law 98-128], 29595

H.R. 3380—A bill to abolish the Synthetic Fuels Corporation; jointly, to the Committees on Banking, Finance and Urban Affairs; Energy and Commerce.

By Mr. WEBER (for himself, Mr. Wolpe, Mr. Mack, Mr. Beilenson, Mr. Hiler, Mr. Lott, Mr. Kemp, Mr. Frenzel, Mr. Gregg, and Mr. Rinaldo), 16673—Cosponsors added, 22727, 26659, 30897

H.R. 3381—A bill to establish the National Oceanic and Atmospheric Administration; to provide for the management, protection, conservation, development, and study of ocean, coastal, and atmospheric resources; to provide for the delivery of ocean and atmospheric related services; and for other purposes; jointly, to the Committees on Merchant Marine and Fisheries; Science and Technology.

By Mr. FORSYTHE (for himself, Mr. Jones of North Carolina, Mr. Breaux, Mr. D'Amours, and Mr. Pritchard), 16673—Cosponsors added, 23255, 27146, 27724

H.R. 3382—A bill for the relief of Dennis L. Dalton; to the Committee on the Judiciary.

By Mr. FORD of Tennessee, 16673—Reported (H. Rept. 98-501), 31525

H.R. 3383—A bill to amend title VII of the Civil Rights Act of 1964 to provide increased protection for the religious observances and practices of employees; to the Committee on Education and Labor.

By Mr. BARNARD, 16697

H.R. 3384—A bill to amend and extend the life of title XI of the Higher Education Act, and for other purposes; to the Committee on Education and Labor.

By Mr. FORD of Michigan, 16697—Cosponsors added, 26211, 33585

H.R. 3385—A bill to provide equity to cotton producers under the payment-in-kind program; to the Committee on Agriculture.

By Mr. HUCKABY (for himself, Mr. de la Garza, Mr. Stangeland, Mr. Jones of Tennessee, Mr. Franklin, Mr. Whitley, Mr. Stenholm, Mr. Rose, Mr. Nichols, Mr. Thomas of California, Mr. Emerson, Mr. Coehlo, and Mr. Stump), 16697—Cosponsors added, 17813—Reported with amendments (H. Rept. 98-289), 18797—Debated, 19556—Rules suspended. Amended and passed House, 19774—Ordered placed on calendar, 19954—Amended and passed Senate (in lieu of S. 1529), 27794—Title amended, 27801—House rejected a motion to to disagree to Senate amendments, 28190—House concurs in Senate amendments with amendments, 31787—House insisted on its amendments to Senate amendments and asked for a conference. Conferees appointed., 31787—Senate insisted on its amendments and agreed to a conference. Conferees appointed, 32381—Conference report (H. Rept. 98-556), submitted in House, 33174—Conference report considered in Senate, 33920—Conference report agreed to in Senate, 33926—Conference report considered in House, 34133—Conference report agreed to in House, 34139—Examined and signed in the Senate, 34683—Examined and signed in the House, 34225—Presented to the President, 34225—Approved [Public Law 98-180], 34226

H.R. 3386—A bill to declare that certain land formerly used as a site for a school for the Ute Mountain Ute Indian Tribe is held in trust by the United States for the benefit of such Indian tribe and is part of the Ute Mountain Ute Indian Reservation; to the Committee on Interior and Insular Affairs.

By Mr. KOGOVSEK, 16697

H.R. 3387—A bill to provide for payments to certain Japanese Americans, Aleuts, and other individuals who were interned, detained, or forcibly relocated by the United States during World War II, and for other purposes; to the Committee on the Judiciary.

By Mr. LOWRY of Washington (for himself, Mr. Fish, Mr. Ackerman, Mr. Berman, Mrs. Boxer, Mr. Conyers, Mr. Dellums, Mr. Dixon, Mr. Dymally, Mr. Fauntroy, Mr. Feighan, Mr. Foglietta, Mr. Lehman of Florida, Mr. Leland, Mr. Levine of California, Mr. Mineta, Mr. Mitchell, Mr. Morrison of Connecticut, Mr. Owens, Mr. Roybal, Mr. Stokes, Mr. Torres, Mr. Towns, Mr. Wilson, and Mr. Bosco), 16697—Cosponsors added, 17271, 18799, 22081, 22328

H.R. 3388—A bill to provide that the provisions of section 252 of the Economic Recovery Tax Act of 1981 (relating to transfers of property to employees subject to

VOL 129 PT 25 1983

H.R. 3388—Continued
certain restrictions) shall apply to certain transfers occurring during 1973; to the Committee on Ways and Means.
By Mr. MATSUI (for himself, Mr. Thomas of California, and Mr. Fazio), 16897
H.R. 3389—A bill to amend the act of June 24, 1938, to allow the Secretary of the Interior to invest certain funds collected by Indian irrigation and power projects; to the Committee on Interior and Insular affairs.
By Mr. MORRISON of Washington (for himself, Mr. Skeen, and Mr. McNulty), 16897
H.R. 3390—A bill to prohibit the scuttling by the United States of naval vessels and former naval vessels that were powered by nuclear reactors; to the Committee on Armed services.
By Mr. NEAL, 16897
H.R. 3391—A bill to improve worker training under the Trade Act of 1974, and for other purposes; to the Committee on Ways and Means.
By Mr. PEASE (for himself and Mr. Gibbons), 16897—Reported with amendments (H. Rept. 98-261), 18231—Made special order (H. Res. 299), 22725—Debated, 23723, 24138, 24294—Amendments, 23739, 24140, 24141, 24146, 24294, 24299, 34331, 34332, 34569—Amended and passed House, 24306—Referred to Committee on Finance, 24582—Reported with amendment (no written report), 29916—Motion to concur in Senate amendment with an amendment, 34214—Amended and passed Senate, 34330
H.R. 3392—A bill to amend the Agricultural Act of 1949; to the Committee on Agriculture.
By Mr. ROSE (for himself, Mr. Hopkins, Mr. Jones of North Carolina, Mr. Hatcher, Mr. Thomas of Georgia, Mr. Whitley, Mr. Tallon, Mr. Roberts, Mr. Franklin, Mr. Dickinson, Mr. Hubbard, Mr. Martin of North Carolina, Mr. Rogers, Mr. Snyder, Mr. Hefner, Mr. Britt, and Mr. Daniel), 16897—Cosponsors added, 18338—Ordered placed on calendar, 18494—Rules suspended. Passed House, 18431—Reported (H. Rept. 98-288), 18472—Amended and passed Senate, 18942—Amendments, 18943, 19059—Senate insisted on its amendment and asked for a conference. Conferees appointed, 19073—House concurs in Senate amendment with amendment; 18886, 19158—Senate concurs in House amendment, 19328—House recedes from House amendment with an amendment, 19158—Examined and signed in Senate, 19762—Examined and signed in House, 19806—Presented to the President, 20122—Approved [Public Law 98-59], 21395
H.R. 3393—A bill to modify the operation of Federal and State antitrust laws for the conducting of certain research and development activities jointly, and for other purposes; jointly, to the Committees on the Judiciary; Science and Technology.
By Mr. SENSENBRENNER (for himself and Mrs. Lloyd), 16897
H.R. 3394—A bill to provide additional authority for the consolidation of student loans and to make certain other changes in Federal student financial assistance; to the Committee on Education and Labor.
By Mr. SIMON (for himself, Mr. Perkins, and Mr. Coleman of Missouri), 16897—Reported with amendments (H. Rept. 98-324), 21257—Rules suspended. Amended and passed House, 21984—Debated, 22180—Amendments, 22180, 22649—Amended and passed Senate, 22183—House concurs in Senate amendments, 22649—Examined and signed in the Senate, 22862—Examined and signed in the House, 23244—Presented to the President, 23733—Approved [Public Law 98-79], 26909
H.R. 3395—A bill to amend title 39, United States Code, to provide that the use of a nine-digit ZIP code system (or any system of more than five digits) be voluntary; to the Committee on Post Office and Civil Service.
By Mr. TAYLOR (for himself and Mr. Pashayan), 16897
H.R. 3396—A bill to amend the Internal Revenue Code of 1954 to remove certain inequities relating to private foundations; to the Committee on Ways and Means.
By Mr. THOMAS of California, 16897—Cosponsors added, 18799
H.R. 3397—A bill to establish a Commission on Capital Markets to evaluate the capital needs of the U.S. economy and the effects of Federal and State regulation of financial investment institutions and other financial intermediaries on capital formation and allocation and on economic activity, and for other purposes; jointly, to the Committees on Banking, Finance and Urban Affairs; Energy and Commerce.
By Mr. WIRTH (for himself, Mr. Aspin, Mr. Bedell, Mr. Beilenson, Mr. Bonior of Michigan, Mr. Coelho, Mr. Dellums, Mr. Donnelly, Mr. Downey of New York, Mr. Eckart, Mr. Edgar, Mr. Edwards of California, Mr. Fascell, Mr. Fazio, Mr. Filippo, Mr. Fowler, Mr. Frost, Mr. Gejdenson, Mr. Gephardt, Mr. Glickman, Mr. Gore, Mr. Gray, Mr. Sam B. Hall, Jr., Mr. Hance, Mr. Hefner, Mr. Hoyer, Mr. Hughes, Mr. Jones of Oklahoma, Mr. Kogovsek, Mr. Leath of Texas, Mr. Long of Louisiana, Mr. McHugh, Mr. Markey, Mr. Miller of California, Mr. Mineta, Mr. Neal, Mr. Nelson of Florida, Mr. Nowak, Mr. Oberstar, Mr. Obey, Mr. Ottinger, Mr. Panetta, Mr. Ratchford, Mr. Rose, Mr. Sabo, Mr. Sharp, Mr. Sikorski, Mr. Stark, Mr. Stenholm, Mr. Swift, Mr. Synar, Mr. Udall, Mr. Walgren, Mr. Watkins, Mr. Waxman, Mr. Weaver, Mr. Weiss, Mr. Whitley, Mr. Wolpe, Mr. Wyden, Mrs. Collins, Mr. Leland, Mr. Bonker, Mr. Gibbons, and Mr. Scheuer), 16897
H.R. 3398—A bill to change the tariff treatment with respect to certain articles, and for other purposes; to the Committee on Ways and Means.
By Mr. GIBBONS (by request), 17193—Reported (H. Rept. 98-267), 17270—Debated, 17662—Rules suspended. Amended and passed House, 17737—Referred to Committee on Finance, 17981—Reported with amendments (S. Rept. 98-, 32050
H.R. 3399—A bill to establish a Maritime Redevelopment Bank of the United States through the restructuring of certain credit programs to promote innovation, increased productivity, competitiveness and capital investment in maritime enterprise, and for other purposes; to the Committee on Merchant Marines and Fisheries.
By Mr. BIAGGI (for himself, Mr. Jones of North Carolina, Mr. Forsythe, Mr. Anderson, Mr. Bennett, Mr. Addabbo, Mr. Breaux, Ms. Mikulski, Mr. Bonker, Mr. Pritchard, Mr. Hutto, Mr. Hughes, Mr. D'Amours, Mrs. Boggs, Mr. Donnelly, Mr. Lipinsky, and Mr. Akaka), 17193
H.R. 3400—A bill to amend the Clean Air Act to control certain sources of sulfur dioxides and nitrogen oxides to reduce acid deposition, and for other purposes; to the Committee on Energy and Commerce.
By Mr. SIKORSKI (for himself, Mr. Waxman and Mr. Gregg), 17193—Cosponsors added, 23265, 34222
H.R. 3401—A bill to designate that hereafter the U.S. Post Office and Courthouse at 245 East Capital Street in Jackson, Miss., will be known as the James O. Eastland Federal Court Building; to the Committee on Public Works and Transportation.
By Mr. DOWDY of Mississippi, 17193
H.R. 3402—A bill to designate that hereafter the Federal building at 100 West Capital Street in Jackson, Miss., will be known as the Dr. A. H. McCoy Federal Building; to the Committee on Public Works and Transportation.
By Mr. DOWDY of Mississippi, 17193
H.R. 3403—A bill to aid State and local governments in strengthening and improving their judicial systems through the creation of a State justice institute; to the Committee on the Judiciary.
By Mr. KASTENMEIER (for himself, Mr. Rodino, Mr. Mazzoli, Mr. Fish, Mr. Moorhead, Mr. Kindness, Mr. Frank, Mr. Crockett, Mr. Hughes, Mr. Glickman, Mr. Hyde, Mrs. Schroeder, Mr. Sawyer, Mr. Synar, Mr. Sam B. Hall, Jr., Mr. Akaka, Mr. Lowry of Washington, Mr. Won Pat, Mr. Solarz, Mr. Edgar, Mr. Lehman of Florida, Mr. Stokes, Mr. Sunia, Mr. Leland, Mr. AuCoin, Mr. Oberstar, Mr. Pritchard, Mr. Feighan, Mr. Bonker, Mr. Mitchell, Mr. Hertel of Michigan, Mr. Simon, Mr. Bevill, Mr. Gonzales, Mr. Smith of Florida, Mr. Franklin, Mr. Morrison of Washington, Mr. Reid, Mr. Hammerschmidt, Mr. Weiss, and Mrs. Vucanovich), 17193—Cosponsors added, 24218
H.R. 3404—A bill to amend the Wild and Scenic Rivers Act to designate a segment of the Delaware River in Pennsylvania and New Jersey for potential addition to the National Wild and Scenic Rivers System, and for other purposes; to the Committee on Interior and Insular Affairs.
By Mr. KOSTMAYER, 17193
H.R. 3405—A bill to amend title XVIII of the Social Security Act to restrict the time period within which a penalty for late enrollment can be imposed under part A or part B of the medicare program; jointly, to the Committees on Ways and Means; Energy and Commerce.
By Mr. MINETA (for himself and Mr. Panetta), 17193—Cosponsors added, 18473, 21516, 24218, 24819, 26203, 27146, 29089, 31645
H.R. 3406—A bill to recognize the organization known as the Daughters of Union Veterans of the Civil War 1861-65; to the Committee on the Judiciary.
By Mr. OXLEY, 17193—Cosponsors added, 23930, 30018
H.R. 3407—A bill to amend title 18 of the United States Code to provide a mandatory 30-day waiting period for the purchase of handguns; to the Committee on the Judiciary.
By Mr. PORTER, 17193
H.R. 3408—A bill to repeal the denial of the use of the accelerated cost recovery system with respect to tax-exempt obligations and the expiration of the authority to issue such obligations; to the Committee on Ways and Means.
By Mr. RINALDO, 17193—Cosponsors added, 18234, 22081
H.R. 3409—A bill to amend the Federal Supplemental Compensation Act of 1982 with respect to the number of weeks of benefits paid in any State; to the Committee on Ways and Means.

By Mr. SHANNON (for himself, Mr. Boland, Mr. Early, Mr. Conte, Mr. Moakley, Mr. Mavroules, Mr. Markey, Mr. Donnelly, Mr. Studds, and Mr. Frank), 17193—Reported with amendments (H. Rept. 98-326), 21516—Cosponsors added, 21751—Debated, 21907, 23109—Ordered held at desk, 22143—Rules suspended. Amended and passed House, 22205—Amendments, 23109, 23212—Amended and passed Senate, 23125—House concurs in Senate amendments, 23212—Examined and signed in the Senate, 23544—Examined and signed in the House, 23702—Presented to the President, 23733—Approved [Public Law 98-92], 26909
H.R. 3410—A bill to authorize the Secretary of Agriculture to make loans to establish and operate agricultural communities that provide shelter and employment for individuals in lieu of certain Federal assistance; to the Committee on Agriculture.
By Mr. SIMON, 17193
H.R. 3411—A bill to amend title II of the Social Security Act to provide full benefits for disabled wives, husbands, widows, and widowers without regard to age (subject to limited adjustments to reflect any previous reductions in their benefits), to liberalize the strict definition of disability which is presently applicable to widows and widowers, and to provide benefits for essential spouses of disability beneficiaries without regard to age or children in care; to the Committee on Ways and Means.
By Mr. OBERSTAR, 17193
H.R. 3412—A bill to amend title II of the Social Security Act to liberalize eligibility for disability benefits by providing for the determination of an individual's eligibility for such benefits without regard to the recency of such individual's coverage; to the Committee on Ways and Means.
By Mr. OBERSTAR, 17193
H.R. 3413—A bill to limit temporarily the acquisition of depository institutions and the commencement of certain new activities by State chartered depository institutions, and for other purposes; to the Committee on Banking, Finance and Urban Affairs.
By Mr. SCHUMER, 17193—Cosponsors added, 23737
H.R. 3414—A bill to amend the Internal Revenue Code of 1954 to allow the targeted jobs credit for hiring any member of an economically disadvantaged family who is between the ages of 16 and 18 and who has been charged with a delinquent act; to the Committee on Ways and Means.
By Mr. SEIBERLING, 17193
H.R. 3415—A bill making appropriations for the Government of the District of Columbia and other activities chargeable in whole or in part against the revenues of said District for the fiscal year ending September 30, 1984, and for other purposes.
By Mr. DIXON, 17193—Reported (H. Rept. 98-265), 17192—Passed House, 18139—Referred to Committee on Appropriations, 18494—Reported with amendments (S. Rept. 98-185), 19762—Amended and passed Senate, 21088—Amendments, 21090—Senate insisted on its amendments and asked for a conference. Conferees appointed, 21092—House disagreed to Senate amendments and agreed to a conference. Conferees appointed, 25081—Conference report (H. Rept. 98-379), submitted in House,, 25515—Explanatory statement, 25515—Conference report submitted in the Senate and agreed to, 26415—Conference report submitted in the House and agreed to, 26457—Examined and signed in the Senate, 26694—Examined and signed in the House, 26797—Presented to the President, 26944—Approved [Public Law 98-125], 29596
H.R. 3416—A bill to implement the Convention on the Conservation of Antarctic Marine Living Resources; jointly, to the Committees on Merchant Marine and Fisheries; Foreign Affairs.
By Mr. BREAUX (for himself and Mr. Forsythe) (by request), 17270—Reported with amendments (H. Rept. 98-411), 28038
H.R. 3417—A bill to amend the Social Security Act and Internal Revenue Code of 1954 to provide that disability insurance benefits and the medicare program shall be financed from general revenues rather than through the imposition of employment and self-employment taxes as at present, and to reduce the rates of such taxes for purposes of financing the OASI program accordingly; to the Committee on Ways and Means.
By Mrs. BYRON, 17271—Cosponsors added, 28659, 30336
H.R. 3418—A bill to amend title 11 of the United States Code with regard to certain repurchase agreements; to the Committee on the Judiciary.
By Mr. FAUNTROY, 17271
H.R. 3419—A bill to amend title 17, United States Code, regarding the Copyright Royalty Tribunal; to the Committee on the Judiciary.
By Mr. SAM B. HALL, JR., 17271—Cosponsors added, 18917, 21518, 24218
H.R. 3420—A bill to provide home buyers equitable access to the national secondary mortgage market; to the Committee on Banking, Finance and Urban Affairs.
By Mr. PATTERSON (for himself, Mr. Bartlett, Mr. Coelho, Mr. Lehman of California, Mr. Fauntroy, Mr. Frank, Mr. Carper, Mr. Torres, Mr. Shumway, Mr. McCollum, Mr. Lowery of California, Mr. Schumer, Mr. Parris, Mr. Mitchell, and Mr. Annunzio), 17271—Cosponsors added, 18799, 18917, 19175, 20275, 21518, 23255, 24347, 26536, 28856
H.R. 3421—A bill for the relief of Mary E. Hock, executrix of the will of Joseph E. LePage; to the Committee on the Judiciary.
By Mr. CONTE, 17271
H.R. 3422—A bill relating to the naming of certain locks, dams, and reservoirs on the Arkansas River, Ark.; to the Committee on Public Works and Transportation.
By Mr. BETHUNE, 17811
H.R. 3423—A bill to amend the Internal Revenue Code of 1954 to repeal the estate and gift taxes and to provide offsetting revenues by reducing the amount of the investment tax credit; to the Committee on Ways and Means.
By Mr. COLEMAN of Texas (for himself and Mr. Bryant), 17811
H.R. 3424—A bill to amend the District of Columbia Self-Government and Governmental Reorganization Act to extend the authorization of appropriations for the annual Federal payment to the District of Columbia; to the Committee on the District of Columbia.
By Mr. DELLUMS (for himself and Mr. Fauntroy), 17811
H.R. 3425—A bill to amend the District of Columbia Stadium Act of 1957 to direct the Secretary of the Interior to convey to the government of the District of Columbia all right, title, and interest to the Robert F. Kennedy Memorial Stadium vested in the United States; to the Committee on the District of Columbia.
By Mr. DELLUMS (for himself, Mr. Fauntroy, and Mr. McKinney), 17811—Reported with amendments (H. Rept. 98-301), 20122—Amended and passed House, 20807—Referred to Committee on Governmental Affairs, 20818
H.R. 3426—A bill to amend section 3323 of title 5, United States Code, to remove the restrictions that an annuitant reappointed as a Federal employee may serve only at the will of the appointing authority; to the Committee on Post Office and Civil Service.
By Mr. FRANK, 17811
H.R. 3427—A bill to amend the Internal Revenue Code of 1954 to make certain changes in the tax treatment of private foundations; to the Committee on Ways and Means.
By Mr. FRENZEL, 17811
H.R. 3428—A bill to amend sections 3307(d) and 8335(b) of title 5, United States Code, with respect to age limits for appointment and mandatory retirement of law enforcement officers engaged in detention activities; to the Committee on Post Office and Civil Service.
By Mr. GILMAN, 17811—Cosponsors added, 23930, 26325, 33585
H.R. 3429—A bill to amend the Internal Revenue Code of 1954 to disregard, in the valuation for estate tax purposes of certain items created by the decedent during his life, any amount which would have been ordinary income if such item had been sold by the decedent at its fair market value, to allow a charitable deduction based on the fair market value of such items, and for other purposes; to the Committee on Ways and Means.
By Mr. GREEN, 17811
H.R. 3430—A bill to amend the Disaster Relief Act of 1974, and for other purposes; to the Committee on Public Works and Transportation.
By Mr. HOWARD (for himself, Mr. Snyder, Mr. Roe, and Mr. Stangeland) (by request), 17811
H.R. 3431—A bill to name the Port of Hickman, Ky., as the "Elvis Stahr Harbor, Port of Hickman"; to the Committee on Public Works and Transportation.
By Mr. HUBBARD, 17811
H.R. 3432—A bill to amend the Social Security Act to provide for a program of grants to States to provide health care benefits for the unemployed, and for other purposes; jointly, to the Committees on Ways and Means; Energy and Commerce.
By Mrs. MARTIN of Illinois, 17812
H.R. 3433—A bill to extend the Federal Supplemental Compensation Act of 1982 for an additional 6 months; to the Committee on Ways and Means.
By Mr. MOLLOHAN, 17812—Cosponsors added, 18234, 18338, 18917, 20275, 22727, 23930, 26800
H.R. 3434—A bill to amend the Internal Revenue Code of 1954 to facilitate industrial revitalization and employment by improving the efficiency of the investment tax credit; to the Committee on Ways and Means.
By Mr. JONES of Oklahoma (for himself, Mr. Conable, Mr. Murtha, Mr. Ritter, Mrs. Hall of Indiana, Mr. Nowak, Mr. Dingell, and Mr. Boehlert), 17812—Cosponsors added, 23255

UMI

VOL 129 PT 25 1983 UMI

H.R. 3435—A bill to revise and extend the Education of the Handicapped Act, and for other purposes; to the Committee on Education and Labor.

By Mr. MURPHY (for himself, Mr. Perkins, Mr. Miller of California, Mr. Biaggi, Mr. Simon, Mr. Gaydos, Mr. Williams of Montana, and Mr. Corrada), 17812—Reported with amendments (H. Rept. 98-410), 27722—Made special order (H. Res. 359), 30569—Amendments, 32511, 33323, 33327, 33328—Debated, 33311—Amended and passed House, 33329—Laid on table, 33335

H.R. 3436—A bill to amend the Internal Revenue Code of 1954 to exclude from gross income grants paid by the U.S. Forest Service as a result of restricting motorized traffic in the boundary waters canoe area; to the Committee on Ways and Means.

By Mr. OBERSTAR, 17812

H.R. 3437—A bill to amend the Military Selective Service Act to prohibit peacetime registration for the draft; to the Committee on Armed Service.

By Mr. PAUL, 17812

H.R. 3438—A bill to amend the Internal Revenue Code of 1954 to exclude from gross income subsistence payments to certain law enforcement officers; to the Committee on Ways and Means.

By Mr. SHELBY, 17812—Cosponsors added, 28325

H.R. 3439—A bill to amend the National Security Act of 1947 to protect against the unauthorized disclosure of identities of certain former U.S. intelligence officers, agents, informants, and sources; to the Permanent Select Committee on Intelligence.

By Mr. SOLOMON, 17812—Cosponsors added, 21258, 24218, 25525

H.R. 3440—A bill to amend the Communications Act of 1934 to assure that communication services are universally available on a nationwide basis at affordable rates; to the Committee on Energy and Commerce.

By Mr. SWIFT (for himself, Mr. Wyden, and Mr. Alexander), 17812—Cosponsors added, 18799, 23738

H.R. 3441—A bill to amend title 28, United States Code, to require civil actions to be expedited, upon motion of a party who is 65 years of age or older; to the Committee on Judiciary.

By DYMALLY, 17812—Cosponsors added, 27734

H.R. 3442—A bill for the relief of Chilewich, Inc., and Bluebird, Inc.; to the Committee on the Judiciary

By Mr. GEKAS, 17812

H.R. 3443—A bill to amend the Employment Act of 1946 to establish a National Economic Cooperation Council, to improve the collection and use of economic data by the Government, to promote economic cooperation between labor, business, and Government, to develop consensus economic policies, and for other purposes; jointly, to the Committees on Government Operations; Banking, Finance and Urban Affairs.

Mr. WIRTH (for himself, Mr. Brooks, Mr. Long of Louisiana, Mr. Gephardt, Mr. Stenholm, Mr. Flippo, Mr. Lundine, Mr. Mineta, Mr. Frost, Mr. McHugh, Mr. Sabo, Mr. Panetta, Mr. Coelho, Mr. Lantos, Mr. Kogovsek, Mr. Synar, Mr. Beilenson, Mr. Durbin, Mr. Bryant, Mr. Wolpe, Mr. Watkins, Mrs. Schroeder, Ms. Boggs, Mr. Swift, Mr. Sisisky, Mr. Hoyer, Mr. Alexander, Mr. Glickman, Mr. Levine of California, Mr. Frank, Mr. Levin of Michigan, Mr. Hefner, Mr. McCurdy, Mrs. Kennelly, Ms. Ferraro, Mr. Hughes, Mr. Hance, Mr. Aspin, Mr. AuCoin, Mr. Bates, Mr. Patterson, Mr. Kolter, Mr. Murphy, Ms. Kaptur, Mr. Pease, Mr. Feighan, Mr. Walgren, Mr. Derrick, Mr. Udall, Mr. Leath of Texas, Mr. Dellums, Mr. Bonior of Michigan, Mr. McCloskey, Mr. Skelton, Mrs. Burton of California, Ms. Oakar, Mrs. Collins, Mr. Sikorski, Mr. Berman, Mr. Fazio, and Mr. Whitley), 18231

H.R. 3444—A bill to revise the authority of the Secretary of the Interior to deliver water to the North Platte irrigation project; to the Committee on Interior and Insular Affairs.

Mr. CHENEY, 18231—Cosponsors added, 27146

H.R. 3445—A bill to suspend temporarily the duty on diphenyl guanidine and diorthotolyl guanidine; to the Committee on Ways and Means.

Mr. CONABLE, 18231

H.R. 3446—A bill to amend the Internal Revenue Code of 1954 to permit foreign pension plans to invest in the United States on a nontaxable basis; to the Committee on Ways and Means.

Mr. CONABLE (for himself, Mr. Jenkins, Mr. Duncan, Mr. Gibbons, Mr. Martin of North Carolina, and Mr. Thomas of California), 18231—Cosponsors added, 19808

H.R. 3447—A bill to promote orderly and efficient ocean transportation of dry bulk commodities in the foreign commerce of the United States, and for other purposes; jointly, to the Committees on Merchant Marine and Fisheries; Rules.

Mr. DONNELLY, 18232

H.R. 3448—A bill to amend the Hostage Relief Act of 1980; jointly, to the Committees on Foreign Affairs; Post Office and Civil Service; Ways and Means.

Mr. FASCELL (by request), 18232

H.R. 3449—A bill to amend the Public Health Service Act to provide for research concerning Reye's syndrome, and for other purposes; to the Committee on Energy and Commerce.

Ms. FERRARO, 18232—Cosponsors added, 20123

H.R. 3450—A bill to provide for 6 month nonrecourse loans on commodities received as payments in kind; to the Committee on Agriculture.

Mr. FRENZEL, 18232

H.R. 3451—A bill to amend the Congressional Budget Act of 1974 to improve the congressional budget process, and for other purposes; jointly, to the Committees on Rules; Government Operations.

Mr. FRENZEL (for himself and Mr. Gradison), 18232

H.R. 3452—A bill to provide a bonus payment of $10,000 for each veteran of World War I; to the Committee on Veterans' Affairs.

Mr. GONZALEZ, 18232

H.R. 3453—A bill to provide awards to local educational agencies for individual school implementation of the recommendations of a national study on education, and for other purposes; to the Committee on Education and Labor.

Mr. GOODLING, 18232

H.R. 3454—A bill to amend title 18, United States Code, to increase the term of imprisonment for certain offenses relating to carrying or using firearms, to eliminate eligibility for parole with respect to such term, and to require that such term be served before and consecutively to any related sentence or imprisonment; to the Committee on the Judiciary

Mr. GOODLING, 18232

H.R. 3455—A bill to designate the Veterans' Administration outpatient clinic to be located in Crown Point, Ind., as the "Adam Benjamin Veterans' Administration Outpatient Clinic"; to the Committee on Veterans' Affairs.

Mr. HILLIS, 18232

H.R. 3456—A bill to clarify the duty of the U.S. attorney to bring before the grand jury certain matters certified by the President of the Senate or the Speaker of the House of Representatives; to the Committee on the Judiciary.

Mr. HOWARD, 18232—Cosponsors added, 23256

H.R. 3457—A bill to prohibit the payment of certain agriculture incentives to persons who produce certain agricultural commodities on highly erodible land; to allow farmers who plant perennial grasses and legumes as a means of building soil quality, rotating crops, or protecting land from wind and water erosion to enter a certified voluntary set-aside program; and to allow the Secretary of Agriculture to enter into long-term contracts with farmers to remove certain erosion-prone lands from cultivation; to the Committee on Agriculture.

Mr. JONES of Tennessee (for himself, Mr. Coleman of Missouri, Mr. Harkin, and Mr. Jeffords), 18232—Cosponsors added, 21016, 23256, 24218, 25967, 26800, 27399, 30336

H.R. 3458—A bill to amend the Tax Reform Act of 1969 with respect to the application of the excess business holding provisions to private foundations; to the Committee on Ways and Means.

Mr. KOGOVSEK (for himself, Mr. Kramer, Mrs. Schroeder, Mr. Brown of Colorado, Mr. Wirth, and Mr. Schaefer), 18232

H.R. 3459—A bill to amend title 10, United States Code, to eliminate the requirement that students in Junior Reserve Officer Training Corps units be citizens or nationals of the United States; to the Committee on Armed Services.

Mr. LOWERY of California (for himself and Mr. Hunter), 18232

H.R. 3460—A bill to amend the National Security Act of 1947 to regulate public disclosure of information held by the Central Intelligence Agency, and for other purposes; jointly, to the Permanent Select Committee on Intelligence and the Committee on Government Operations.

Mr. MAZZOLI, 18232

H.R. 3461—A bill to increase the penalties for smuggling quantities of marihuana exceeding 1,000 pounds; jointly, to the Committees on Energy and Commerce; the Judiciary.

Mr. MINISH, 18232

H.R. 3462—A bill to assist small business, independent inventors, and for other purposes; to the Committee on the Judiciary.

Mr. MITCHELL, 18232

H.R. 3463—A bill to amend title II of the Social Security Act and chapter 21 of the Internal Revenue Code of 1954 to make it clear that the recently enacted requirement of mandatory coverage for Federal employees does not apply to retired judges who continue to perform judicial duties; to the Committee on Ways and Means.

Mr. MOORE, 18232

H.R. 3464—A bill to amend the Internal Revenue Code of 1954 to provide simplification in accounting rules related to inventory; to the Committee on Ways and Means.

Mr. NOWAK (for himself, Mr. Dorgan, Mr. Williams of Ohio, Mr. Mitchell, Mr. McDade, and Mr. Smith of New Jersey), 18232—Cosponsors added, 23256, 27399, 29243, 31845

H.R. 3465—A bill requiring U.S. persons who conduct business or control enterprises in Northern Ireland to comply with certain fair employment principles; to the Committee on Foreign Affairs.

Mr. OTTINGER (for himself, Mr. Biaggi, Mr. Fish, Mr. Gilman, and Mr. Rangel), 18232—Cosponsors added, 27146, 30018, 31130, 34222

H.R. 3466—A bill to amend section 709 of title 32, United States Code, to permit the Secretary of Defense to approve certain regulations governing excepted service technicians of the National Guard, and for other purposes; jointly, to the Committees on Armed Services; Post Office and Civil Service.

Mr. PRICE (for himself and Mr. Dickinson) (by request), 18232

H.R. 3467—A bill to authorize assistance to help alleviate the human suffering arising from the civil strife in El Salvador; to the Committee on Foreign Affairs.

Mr. RICHARDSON, 18232

H.R. 3468—A bill to impose certain objective requirements on State legislatures and Federal courts with respect to the establishment of congressional districts on the basis of the most recent decennial census, and for other purposes; to the Committee on the Judiciary.

Mr. RINALDO, 18232

H.R. 3469—A bill to amend the Motor Vehicle Information and Cost Savings Act to require that the impact test velocity in the motor vehicle bumper standard established by the Secretary of Transportation shall be 5 miles per hour; to the Committee on Energy and Commerce.

Mr. SCHUMER, 18232

H.R. 3470—A bill to permit small businesses to use interest-bearing demand deposits (NOW accounts); to the Committee on Banking, Finance and Urban Affairs.

Mr. SEIBERLING, 18232

H.R. 3471—A bill to amend the Fair Labor Standards Act of 1938 to extend the hours in which 14-and 15-year-old employees may work; to the Committee on Education and Labor.

Mr. TALLON, 18232

H.R. 3472—A bill to amend the Wild and Scenic Rivers Act to permit the control of the lamprey eel in the Pere Marquette River; to the Committee on Interior and Insular Affairs.

Mr. VANDER JAGT, 18232

H.R. 3473—A bill to amend title XVI of the Social Security Act to provide that reparations received by Holocaust survivors under the German federal compensation law shall not be considered income for purposes of determining an individual's eligibility for supplemental security income benefits or the amount of such benefits; to the Committee on Ways and Means.

Mr. WAXMAN, 18232

H.R. 3474—A bill to establish national standards for construction and siting of artificial reefs in the waters of the United States in order to enhance fishery resources and fishing opportunities, and for other purposes; jointly, to the Committees on Merchant Marine and Fisheries; Public Works and Transportation; Ways and Means.

Mr. BREAUX (for himself, Mr. Forsythe, Mr. Tallon, Mr. Roe, Mr. Lagomarsino, Mrs. Schneider, Mr. Fuqua, Mr. Nowak, Mr. Biaggi, and Mr. Won Pat), 18335—Cosponsors added, 24348

H.R. 3475—A bill to amend the Internal Revenue Code of 1954 to simplify and improve the tax laws; to the Committee on Ways and Means.

Mr. ROSTENKOWSKI (for himself and Mr. Conable), 18335

H.R. 3476—A bill to amend the Clean Air Act to promote competitiveness in the motor vehicle aftermarket and to preserve consumer freedom of choice to select parts and service of the consumer's own choosing, and for other purposes; to the Committee on Energy and Commerce.

Mr. DANNEMEYER, 18335

H.R. 3477—A bill to amend the Clean Air Act to repeal the requirement that State implementation plans provide for periodic inspection and testing of motor vehicles; to the Committee on Energy and Commerce.

Mr. DANNEMEYER (for himself, Mr. Corcoran, Mr. Pashayan, Mr. McDonald, Mr. Sensenbrenner, Mr. Kindness, and Mr. Billey), 18335

H.R. 3478—A bill to authorize the presentation on behalf of the Congress of a specially struck bronze medal to the families of American personnel missing or otherwise unaccounted for in Southeast Asia; to the Committee on Banking, Finance and Urban Affairs.

Mr. DASCHLE, 18335—Cosponsors added, 23256, 23930, 29782

H.R. 3479—A bill to amend title 18 of the United States Code to exempt newspapers from the prohibition against depositing in letter boxes mailable matter on which no postage has been paid; to the Committee on the Judiciary.

Mr. DUNCAN, 18335

H.R. 3480—A bill to amend the Internal Revenue Code of 1954 to disregard tax-exempt interest in computing the amount of social security benefits included in income; to the Committee on Ways and Means

Mr. DUNCAN, 18335

H.R. 3481—A bill to establish a Department of Trade and Industry as an executive department of the Government of the United States, and for other purposes; to the Committee on Government Operations.

Mr. ERDREICH, 18335

H.R. 3482—A bill to amend title VIII of the act commonly called the Civil Rights Act of 1968, to revise the procedures for the enforcement of fair housing, and for other purposes; to the Committee on the Judiciary.

Mr. FISH (for himself, Mr. Edwards of California, Mr. Rodino, Mr. Clinger, Mr. Dixon, Mr. Garcia, Mr. Green, Mr. Leach of Iowa, Mr. McKinney, Mr. Miller of California, Mrs. Schroeder, and Mrs. Schneider), 18335—Cosponsors added, 25967, 32202, 34222

H.R. 3483—A bill to amend title 23, United States Code, to provide incentive grants in order to encourage States to adopt and enforce laws requiring the proper use of child restraint systems by children in motor vehicles, to amend the National Traffic and Motor Vehicle Safety Act of 1966 to require the issuance of a Federal motor vehicle safety standard, and for other purposes; jointly, to the Committees on Public Works and Transportation; Energy and Commerce.

Mr. GORE (for himself and Mr. Miller of California), 18335

H.R. 3484—A bill to amend the Federal Financing Bank Act of 1973 with respect to the budget treatment of the Federal Financing Bank; jointly, to the Committees on Banking, Finance and Urban Affairs; Ways and Means.

Mr. GRADISON, 18335

H.R. 3485—A bill to provide employment opportunities to long-term unemployed individuals in high unemployment areas in projects to repair and renovate vitally needed community facilities, and for other purposes; to the Committee on Education and Labor.

Mr. HAWKINS (for himself, Mr. Jeffords, Mr. Gilman, Mr. Akaka, Mr. Lantos, Mr. Vento, Mr. Mineta, Mr. Morrison of Connecticut, Mr. Price, Mr. Downey of New York, Mr. Nowak, Mr. Ackerman, Mr. Garcia, Mr. Roe, Mr. Applegate, Mr. Feighan, Mr. Walgren, Mr. Foglietta, Mr. Swift, Mr. Kastenmeier, Mr. Koetmayer, Mr. Pepper, Mr. Barnes, Mr. Bonker and Mr. Boehlert), 18335—Cosponsors added, 24726

H.R. 3486—A bill to promote maritime safety on the high seas and navigable waters of the United States and for other purposes; to the Committee on Merchant Marine and Fisheries.

Mr. JONES of North Carolina, 18336—Cosponsors added, 29243, 31845—Reported with amendments (H. Rept. 98-526), 32200—Referred to Committee on Commerce, Science, and Transportation, 32601—Rules suspended. Amended and passed House, 32707

H.R. 3487—A bill to amend the Internal Revenue Code of 1954 to provide that one-half of the amounts paid by a self-employed taxpayer for his or her health insurance premiums will be allowed as a business deduction; to the Committee on Ways and Means.

Mr. LATTA, 18336—Cosponsors added, 29038, 34222

H.R. 3488—A bill requiring U.S. persons who conduct business or control enterprises in the Union of Soviet Socialist Republics, the People's Republic of China, the German Democratic Republic, Poland, Hungary, Romania, Cuba, Czechoslovakia, Vietnam, Yugoslavia, Albania, the People's Republic of Kampuchea, Bulgaria, North Korea, Laos, or the People's Democratic Republic of Yemen to comply with certain fair employment principles, prohibiting any new loans by U.S. financial or lending institutions to the Government of the Union of Soviet Socialist Republics, the People's Republic of China, the German Democratic Republic, Poland, Hungary, Romania, Cuba, Czechoslovakia, Vietnam, Yugoslavia, Albania, the People's Republic of Kampuchea, Bulgaria, North Korea, Laos, or the People's Democratic Republic of Yemen or to corporations or other entities owned or controlled by the Government of the Union of Soviet Socialist Republics, the People's Republic of China, the German Democratic Republic, Poland, Hungary, Romania, Cuba, Czechoslovakia, Vietnam, Yugoslavia, Albania, the People's Republic of Kampuchea, Bulgaria, North Korea, Laos, or the People's Democratic Republic of Yemen; jointly, to the Com-

VOL 129 PT 25 1983

H.R. 3488—Continued
mittees on Foreign Affairs; Banking, Finance and Urban Affairs; Ways and Means.
Mr. McDONALD, 18336
H.R. 3489—A bill to amend the Internal Revenue Code of 1954 to exempt from the Federal unemployment tax payments made with respect to deceased employees; to the Committee on Ways and Means.
Mr. MATSUI, 18336
H.R. 3490—A bill to amend the Internal Revenue Code of 1954 with respect to the definition of produced film rents for purposes of the personal holding company tax; to the Committee on Ways and Means.
Mr. MATSUI, 18336
H.R. 3491—A bill to amend chapter 207 of title 18 of the United States Code with respect to detention of defendants before trial in criminal cases; to the Committee on the Judiciary.
Mr. PORTER, 18336—Cosponsors added, 21518, 23930
H.R. 3492—A bill to amend title 10, United States Code, to authorize the Secretaries of the military departments to order members of the Retired Reserve with over 20 years of continuous active duty and members of the Fleet Reserve and Fleet Marine Corps Reserve to active duty under the same conditions as are applicable to retired members of the regular components; to the Committee on Armed Services.
Mr. PRICE (for himself and Mr. Dickinson) (by request), 18336
H.R. 3493—A bill to amend title 10, United States Code, to provide that companies of the Corps of Cadets of the U.S. Military Academy may be commanded by commissioned officers of the Navy, Air Force, and Marine Corps, as well as commissioned officers of the Army; to the Committee on Armed Services.
Mr. PRICE (for himself and Mr. Dickinson) (by request), 18336
H.R. 3494—A bill to repeal section 4351(b) of title 10, United States Code, relating to reexamination and admission of cadets of the U.S. Military Academy who fail to pass a required examination; to the Committee on Armed Services.
Mr. PRICE (for himself and Mr. Dickinson) (by request), 18336
H.R. 3495—A bill to amend title 32, United States Code, to extend the period of time during which all elements of a National Guard unit must complete a training assembly; to the Committee on Armed Services.
Mr. PRICE (for himself and Mr. Dickinson) (by request), 18336
H.R. 3496—A bill to make certain repairs on a bridge on Interstate Route 95 in Greenwich, Conn., eligible for emergency relief under title 23, United States Code; to the Committee on Public Works and Transportation.
Mr. RATCHFORD, 18336
H.R. 3497—A bill to defer proposed amendment to the Federal Rules of Civil Procedure and the Federal Rules of Criminal Procedure; to the Committee on the Judiciary.
Mr. RODINO, 18336—Ordered held at desk, 20818, 20845—Rules suspended. Amended and passed House, 20857—Referred to Committee on the Judiciary, 21618
H.R. 3498—A bill to provide assistance to victims of crime, and for other purposes; to the Committee on the Judiciary.
Mr. RODINO (for himself and Mr. Berman), 18336—Cosponsors added, 20123, 21751, 22727, 24727, 26203, 29875, 32766, 34222—Removal of cosponsors, 30968
H.R. 3499—A bill to impose a moratorium on certain acquisitions and on the commencement of new activities by depository institutions and depository holding companies; to the Committee on Banking, Finance and Urban Affairs.
Mr. ST GERMAIN, 18336
H.R. 3500—A bill to establish the Soviet Union and Eastern Europe Exchange Commission to provide additional financial support for exchange programs between the United States and the Soviet Union and countries of Eastern Europe; to the Committee on Foreign Affairs.
Mr. SIMON (for himself, Mr. Hamilton, Mr. Udall, and Mr. Pritchard), 18336—Cosponsors added, 19175, 21258, 23256
H.R. 3501—A bill to assist unemployed individuals in obtaining permanent employment by providing such individuals an option under which they will receive retraining, education, and relocation assistance in lieu of certain extended or other additional unemployment compensation benefits; jointly, to the Committees on Ways and Means; Education and Labor.
Mr. STARK, 18336
H.R. 3502—A bill to amend the patent law to restore the term of the patent grant for the period of time that nonpatent regulatory requirements prevent the marketing of a patented product; to the Committee on the Judiciary.
Mr. SYNAR (for himself, Mr. Wright, Mr. Foley, Mr. Alexander, Mr. Michel, Mr. Lott, Mr. Brooks, Mr. Mazzoli, Mr. Sam B. Hall, Jr., Mr. Smith of Florida, Mr. Fish, Mr. Moorhead, Mr. Hyde, Mr. Kindness, Mr. Sawyer, Mr. Sensenbrenner, Mr. DeWine, Mr. Jones of Oklahoma, Mr. Boland, Mr. Fuqua, Mr. Montgomery, Mr. Coelho, Mr. Conable, Mr. Jenkins, Mr. Rose, Mr. Shelby, Mr. Frost, Mr. Whitley, Mr. Daschle, Mr. Anthony, Mr. Hefner, Mr. Dwyer of New Jersey, Mrs. Byron, Mr. Ireland, Mr. Sharp, Mr. Dowdy of Mississippi, Mr. Luken, Mr. Tallon, Mr. Skelton, Mr. Valentine, Mr. Ackerman, Mr. Volkmer, Mr. Breaux, Mr. Britt, Mr. Jacobs, Mr. Murphy, Mr. Scheuer, Mr. Hubbard, Mr. Walgren, Mr. Kostmayer, Mr. Ford of Tennessee, Mr. Stenholm, Mr. Boner of Tennessee, Mr. Hutto, Mrs. Lloyd, Mr. Florio, Mr. McCurdy, Mr. English, Mr. Watkins, Mrs. Hall of Indiana, Mr. Towns, Mr. Derrick, Mr. Carper, Mr. Harrison, Mr. Nichols, Mr. Flippo, Mr. Spratt, Mr. Wilson, Mr. Tauzin, Mr. Andrews of Texas, Mr. Gejdenson, Mr. Madigan, Mr. Ritter, Mr. Forsythe, Mr. Chappie, Mr. Courter, Mr. Smith of New Jersey, Mr. Hiler, Mr. Gramm, Mr. Daub, Mr. Whittaker, Mrs. Roukema, Mr. Bliley, Mr. Edwards of Alabama, Mr. Burton of Indiana, Mr. Solomon, Mr. Porter, Mr. Thomas of California, Mr. O'Brien, Mr. Gregg, Mr. Coughlin, Mr. Oxley, Mr. Weber, Mr. Pashayan, Mr. Coats, Mr. Corcoran, Mr. Wortley, Mr. McKinney, Mr. Lowery of California, and Mr. Petri), 18336—Removal of cosponsors, 23257—Cosponsors added, 34222
H.R. 3503—A bill to amend the Federal Deposit Insurance Act to simplify certain reporting requirements imposed on persons seeking to acquire control of an insured bank; to the Committee on Banking, Finance and Urban Affairs.
Mr. VENTO, 18336
H.R. 3504—A bill for relief of Antonio Torres; to the Committee on the Judiciary
Mr. Richardson, 18337
H.R. 3505—A bill to insure that existing employees of nonprofit organizations are excluded from social security coverage in the same manner as existing Federal employees and to provide that new employees of nonprofits, effective January 1, 1984, will be covered by social security as will be new Federal employees; to the Committee on Ways and Means.
Mrs. BOXER, 18473—Cosponsors added, 23256, 29243
H.R. 3506—A bill to authorize additional long-term leases in the El Portal administrative site adjacent to Yosemite National Park, Calif., and for other purposes; to the Committee on Interior and Insular Affairs.
Mr. COELHO, 18472—Reported with amendments (H. Rept. 98-561), 33583
H.R. 3507—A bill to amend title 28, United States Code, to require civil actions to be expedited, upon motion of a party who is 65 years of age or older; to the Committee on the Judiciary.
Mr. DYMALLY, 18472
H.R. 3508—A bill to authorize the 11th Airborne Division Association to erect a memorial in the District of Columbia or its environs; to the Committee on House Administration.
Mr. DYSON, 18473
H.R. 3509—A bill to amend title 38, United States Code, to modify and improve the educational assistance programs administered by the Veterans' Administration, and for other purposes; to the Committee on Veterans' Affairs.
Mr. LEATH of Texas (by request), 18473
H.R. 3510—A bill to amend title 10, United States Code, to increase the number of Assistant Secretaries in the Department of Defense, and for other purposes; to the Committee on Armed Services.
Mr. PRICE (for himself and Mr. Dickinson) (by request), 18473
H.R. 3511—A bill to amend section 709 of title 32, United States Code, to eliminate the requirement that 30 days' notice of termination of employment be given to civilian National Guard technicians who serve under temporary appointments, who are serving during a trial or probationary period, or who voluntarily cease to be members of the National Guard; to the Committee on Armed Services.
Mr. PRICE (for himself and Mr. Dickinson) (by request), 18473
H.R. 3512—A bill to amend part A of title IV of the Social Security Act to improve the program of aid to families with dependent children in order to make such program more manageable, more effective, and better designed to serve needy families; to the Committee on Ways and Means.
Mr. STARK, 18473—Cosponsors added, 20275, 21518, 23256, 24348, 29675
H.R. 3513—A bill to make permanent the increase in the tax on cigarettes and to provide cost-of-living adjustments in the amount of such tax; to the Committee on Ways and Means.
Mr. STARK, 18473
H.R. 3514—A bill to repeal that paragraph of the act of March 4, 1913, that designates 10 percent of all national forest receipts for the construction of roads and trails on the national forests (37 Stat. 843, as amended; 16 U.S.C. 501); jointly, to the Committees on Agriculture; Interior and Insular Affairs.
Mr. WHITLEY (by request), 18473
H.R. 3515—A bill to permit the use of firefighting forces of foreign nations and the

reimbursement of such forces for costs incurred in fighting wildfires throughout the United States, and for other purposes; jointly, to the Committees on Foreign Affairs; Government Operations.
Mr. WHITLEY (by request), 18473
H.R. 3516—A bill to amend the Internal Revenue Code of 1954 to simplify the tax system by repealing most deductions and credits for personal income taxes by providing a single, flat rate schedule for individuals, and providing taxpayer protections standards; to the Committee on Ways and Means.
Mr. YOUNG of Alaska, 18473
H.R. 3517—A bill to authorize the conveyance of certain lands to the Sand Lake Heights Men's Association of Iosco County, Mich.; to the Committee on Agriculture.
Mr. DAVIS, 18473
H.R. 3518—A bill to direct the Administrator of Veterans' Affairs to release a reverter interest of the United States in certain real property in Canandaigua, N.Y., previously conveyed by the United States to Sonnenberg Gardens, a nonprofit educational institution of the State of New York; to the Committee on Veterans' Affairs.
Mr. KEMP, 18473
H.R. 3519—A bill to amend the act of August 18, 1970, as amended, to improve the administration of the national park system by the Secretary of the Interior, and for other purposes; to the Committee on Interior and Insular Affairs.
Mr. SEIBERLING, 18797—Cosponsors added, 27399
H.R. 3520—A bill to extend and improve the Rehabilitation Act of 1974, to provide for the operation of the Helen Keller National Center for Deaf-Blind Youths and Adults, to create a select commission on Federal assistance to disabled Americans, and to increase certain authorizations of appropriations for programs within the jurisdiction of the Committee on Education and Labor; to the Committee on Education and Labor.
Mr. MURPHY (for himself and Mr. Perkins), 18796—Reported with amendments (H. Rept. 98-298), 19807—Made special order (H. Res. 283), 21014—Debated, 23706, 23846—Amendments, 23846, 23847, 23849, 23851, 23855, 23861, 23875, 23881—Amended and passed House, 23900—Laid on table, 23909
H.R. 3521—A bill to amend the Social Security Act to provide for a program of grants to States to provide health care benefits for the unemployed, and for other purposes; jointly, to the Committees on Energy and Commerce; Ways and Means.
Mr. ROSTENKOWSKI (for himself, Mr. Waxman, Mr. Dingell, Mr. Rangel, Mr. Jacobs, Mr. Ford of Tennessee, and Mr. Gephardt), 18796
H.R. 3522—A bill to amend the Communications Act of 1934 to continue to assure that communication services are universally available at affordable rates throughout the United States; to the Committee on Energy and Commerce.
Mr. BONER of Tennessee, 18796
H.R. 3523—A bill to amend the Internal Revenue Code of 1954 to repeal the provisions enacted by the Tax Equity and Fiscal Responsibility Act of 1982 which require certain restaurants to allocate as tips received by employees a portion of the gross receipts of the restaurant and to report such allocation to the Internal Revenue Service; to the Committee on Ways and Means.
Mr. BONKER, 18796—Cosponsors added, 34222
H.R. 3524—A bill to cease periodic reviews under titles II and XVI of the Social Security Act of disability beneficiaries having mental impairments and to provide for resumption of such reviews only after appropriate revisions have been made to the disability determination process thereunder; jointly, to the Committees on Ways and Means; Rules.
Mr. CONTE (for himself, Mr. Frank, Mr. Yates, Mr. Sabo, and Mr. McNulty), 18796
H.R. 3525—A bill to provide permanent rules for the tax treatment of fringe benefits; to the Committee on Ways and Means.
Mr. STARK (for himself and Mr. Conable), 18796—Cosponsors added, 24218, 27146, 27399
H.R. 3526—A bill to amend title 5, United States Code, to extend by 1 year the period of time during which certain deposits for civil service retirement based on military service may be made; to the Committee on Post Office and Civil Service.
Mr. FAZIO, 18796—Cosponsors added, 22727
H.R. 3527—A bill to continue until the close of June 30, 1986, the existing suspension of duties on certain unwrought alloys of cobalt; to the Committee on Ways and Means.
Mr. FLORIO, 18796
H.R. 3528—A bill to allow a deduction for certain freight forwarder operating authorities; to the Committee on Ways and Means.
Mrs. KENNELLY, 18796
H.R. 3529—A bill to amend the Internal Revenue Code of 1954 with respect to the tax treatment of regulated investment companies; to the Committee on Ways and Means.
Mrs. KENNELLY, 18796—Cosponsors added, 29675
H.R. 3530—A bill to amend the Federal Reserve Act to render the Federal Reserve System responsive and accountable to Congress and citizens, to amend the Congressional Budget Act of 1974 to coordinate fiscal, budget, and monetary policies by means of the establishment of annual discount rate, interest rate, and monetary growth rate targets, and for other purposes; jointly, to the Committees on Banking, Finance and Urban Affairs; Rules.
Mr. CONYERS, 18796
H.R. 3531—A bill to amend title 38, United States Code, to expand the scope of the membership of the special medical advisory group; to the Committee on Veterans' Affairs.
Mr. MONTGOMERY (by request), 18796
H.R. 3532—A bill to amend title 5, United States Code, to modify the method for determining the amount payable by a Federal employee or Member of Congress in order to receive credit under the civil service retirement system based on certain military service, and to extend by 1 year the moratorium on the accrual of interest with respect to any such amount payable; to the Committee on Post Office and Civil Service.
Mr. OBERSTAR, 18796—Cosponsors added, 19808, 22328, 24727, 25188, 32370
H.R. 3533—A bill to confer jurisdiction on the U.S. Claims Court with respect to certain claims of the Navaho Indian Tribe; to the Committee on the Judiciary.
Mr. RICHARDSON, 18796
H.R. 3534—A bill to amend the Internal Revenue Code of 1954 to repeal the highway use tax on heavy trucks, to reduce the tax imposed on retail sales of heavy trucks and trailers, and to increase the tax on diesel fuel used in heavy trucks; to the Committee on Ways and Means.
Mr. RITTER, 18796
H.R. 3535—A bill to authorize depository institutions to offer interest-bearing demand deposits; to the Committee on Banking, Finance and Urban Affairs.
Mr. ST GERMAIN, 18796
H.R. 3536—A bill to limit temporarily the acquisition of depository institutions and the commencement of certain new activities by State-chartered depository institutions and for other purposes; to the Committee on Banking, Finance and Urban Affairs.
Mr. ST GERMAIN (for himself and Mr. Wylie) (by request), 18796
H.R. 3537—A bill to authorize depository institution holding companies to engage in activities of a financial nature, insurance underwriting and brokerage, real estate development and brokerage, and certain securities activities including dealing in, underwriting and purchasing Government and municipal securities, sponsoring and managing investment companies and underwriting the securities thereof, to provide for the safe and sound operation of depository institutions, to amend the Federal Reserve Act, the Home Owners' Loan Act of 1933, and the Bank Service Corporation Act, and for other purposes; jointly, to the Committees on Banking, Finance and Urban Affairs; Energy and Commerce.
Mr. ST GERMAIN (for himself and Mr. Wylie) (by request), 18796
H.R. 3538—A bill to amend the Internal Revenue Code of 1954 to revise the withholding rules relating to certain gambling winnings; to the Committee on Ways and Means.
Mr. SCHULZE, 18796—Cosponsors added, 21258
H.R. 3539—A bill to establish a specialized corps of judges necessary for certain Federal proceedings required to be conducted, and for other purposes; to the Committee on the Judiciary.
Mr. SHELBY, 18796—Cosponsors added, 21016
H.R. 3540—A bill to amend the Internal Revenue Code of 1954 to provide that, in the case of an employee annuity, the employee may elect to exclude from gross income all amounts received by the employee under the annuity until the employee recovers his consideration for the annuity, without regard to whether such consideration is recovered during the first 3 years of the annuity; to the Committee on Ways and Means.
Mr. THOMAS of California, 18796
H.R. 3541—A bill to reform the disability determination process under titles II and XVI of the Social Security Act to insure an appropriate and fair review of disability determinations thereunder, to provide for additional necessary reforms in the disability benefits programs under such titles, and to establish a Social Security Review Commission to provide an independent final hearing authority over decisions by the Secretary of Health and Human Services under such titles and to provide for independent review of regulations under such titles; to the Committee on Ways and Means.
Mr. WISE, 18796

UMI

VOL 129 PT 25 1983 UMI

H.R. 3542—A bill for the relief of certain employees at antiballistic missile sites; to the Committee on the Judiciary.
Mr. DORGAN, 19798

H.R. 3543—A bill for the relief of Marshall and Nancy Bearce; to the Committee on the Judiciary.
Mr. HYDE, 19798

H.R. 3544—A bill to amend the Strategic and Critical Materials Stock Piling Act to facilitate the use of barter in the acquisition of strategic and critical materials for the national defense stockpile, and for other purposes; to the Committee on Armed Services.
Mr. BENNETT (for himself, Mr. Foglietta, Mr. Dyson, Mrs. Lloyd, Mr. Sisisky, Mr. Britt, Mr. Ortiz, Mr. Price, Mr. Spence, Mr. Hartnett, Mr. Hillis, and Mr. Hunter), 19815—Cosponsors added, 27724

H.R. 3545—A bill to amend part D of title IV of the Social Security Act to assure that all children in the United States who are in need of assistance in securing financial support from their parents will receive such assistance regardless of the economic status of their parents and that parents prevent their children from becoming a burden on taxpayers by fulfilling, to the best of their ability, their financial obligations on behalf of their children; to the Committee on Ways and Means.
Mr. CAMPBELL (for himself, Mr. Moore, Mr. Frenzel, Mr. Thomas of California, Mr. Conable, Mr. Duncan, Mr. Marriott, Mr. Coats, Mrs. Roukema, Mrs. Johnson, Ms. Snowe, Mrs. Martin of Illinois, and Mr. Lott), 19815—Cosponsors added, 20123, 21518, 22328, 25189, 26867, 26536, 26325, 29243

H.R. 3546—A bill to amend the Social Security Act to recognize effective program administration in the financing of State programs of child support enforcement, to improve the ability of States to collect child support for non-AFDC families, and otherwise strengthen and improve such programs and for other purposes; to the Committee on Ways and Means.
Mr. CONABLE, 19815—Cosponsors added, 19869, 20123, 22727, 25930, 25525, 27724, 30570

H.R. 3547—A bill to amend the District of Columbia Self-Government and Governmental Reorganization Act to extend the authority of the Mayor to accept certain interim loans from the United States and to extend the authority of the Secretary of the Treasury to make such loans; to the Committee on the District of Columbia.
Mr. DELLUMS (for himself, Mr. Fauntroy, and Mr. McKinney), 19815—Reported (H. Rept. 98-302), 20122—Passed House, 20609—Referred to Committee on Governmental Affairs, 20616

H.R. 3548—A bill to amend the Internal Revenue Code of 1954 to eliminate the age requirement for eligibility for the one-time exclusion of gain from the sale of a principal residence; to the Committee on Ways and Means.
Mr. GILMAN, 19815—Cosponsors added, 23930, 26325, 34222

H.R. 3549—A bill to amend the bankruptcy rules with respect to providing notice; to the Committee on the Judiciary.
Mr. GLICKMAN (for himself and Mr. Winn), 19815—Passed Senate, 23100—Passed House, 23133—Examined and signed in the Senate, 23544—Examined and signed in the House, 23702—Presented to the President, 23733—Approved [Public Law 98-91], 26909

H.R. 3550—A bill to provide for Federal primary elections and for inclusion of not more than two national advisory referendum questions on the ballot in each biennial general election; to the Committee on House Administration.
Mr. GUNDERSON, 19816

H.R. 3551—A bill to establish a Commission on Standards of Official Conduct and to abolish the Committee on Standards of Official Conduct of the House of Representatives; to the Committee on Rules.
Mr. GUNDERSON, 19816

H.R. 3552—A bill to authorize the Secretary of the Interior to construct, operate, and maintain hydroelectic powerplants at various existing water projects, and for other purposes; to the Committee on Interior and Insular Affairs.
Mr. HANSEN of Idaho, 19816

H.R. 3553—A bill to require the Secretary of the Interior to convey certain land located in the State of Maryland to the Maryland-National Capital Park and Planning Commission; to the Committee on Interior and Insular Affairs.
Mrs. HOLT (for herself and Mr. Hoyer), 19816

H.R. 3554—A bill to amend the Employee Retirement Income Security Act of 1974 and the Internal Revenue Code of 1954 to provide greater protection to spouses under private pension plans, and to amend such Code to repeal the earned income limitation on the education for retirement savings, to establish displaced homemakers as a targeted group for purposes of computing the credit for employment of certain new employees, and to provide a credit for household and dependent care services for individuals performing substantial volunteer services; jointly to the Committees on Education and Labor; Ways and Means.
Mr. LEWIS of Florida, 19816—Cosponsors added, 21752, 23256, 24727, 25967, 33191

H.R. 3555—A bill to declare certain lands held by the Seneca Nation of Indians to be part of the Allegany Reservation in the State of New York; to the Committee on Interior and Insular Affairs.
Mr. LUNDINE (for himself and Mr. Kemp), 19816—Reported (H. Rept. 98-420), 28323—Passed House, 31089—Referred to Select Committee on Indian Affairs, 31386

H.R. 3556—A bill to amend chapter 89 of title 5, United States Code, respecting annuitants eligibility to enroll under the Federal employees health benefits program; to the Committee on Post Office and Civil Service.
Mr. McEWEN, 19816

H.R. 3557—A bill to allow State agencies to continue to elect to use a system of retrospective accounting for the purpose of determining benefits under the Food Stamp Act of 1977, and for other purposes; to the Committee on Agriculture.
Mr. MOODY (for himself, Mr. Weiss, Mr. Pritchard, Mr. Fowler, Mr. Bevill, Mr. Zablocki, Mr. Heftel of Hawaii, Mr. Evans of Illinois, Mrs. Kennelly, Mr. Montgomery, Mrs. Boxer, Mr. Shaw, and Ms. Kaptur), 19816—Cosponsors added, 21016, 23256, 23930, 26334, 31526

H.R. 3558—A bill to encourage private sector gifts to enhance the understanding of the history of our Nation through the use of our historical documents held in the National Archives and to establish a nonprofit organization; to the Committee on Government Operations.
Mr. PASHAYAN (for himself, Mr. Quillen, Mr. Kindness, Mr. Chappie, and Mr. Burton of Indiana), 19816

H.R. 3559—A bill to improve adjustment assistance for firms under the Trade Act of 1974; to the Committee on Ways and Means.
Mr. PEASE, 19816

H.R. 3560—A bill to amend the Trade Act of 1974 to encourage the preparation and implementation of adjustment plans for industries materially injured by imports, and for other purposes; to the Committee on Ways and Means.
Mr. PEASE, 19816

H.R. 3561—A bill to modify the application of the Clayton Act to certain large acquisitions; to the Committee on the Judiciary.
Mr. RODINO (for himself and Mr. Seiberling), 19816—Cosponsors added, 19175, 28211

H.R. 3562—A bill entitled: the "Arizona Strip Wilderness Act of 1983"; to the Committees on Interior and Insular Affairs; Agriculture.
Mr. STUMP (for himself, Mr. Udall, Mr. Rudd, Mr. McCain, Mr. McNulty, Mr. Marriott, Mr. Hansen of Utah, Mr. Nielson of Utah, Mr. Seiberling, and Mr. Young of Alaska), 19816—Cosponsors added, 25525

H.R. 3563—A bill to amend the Internal Revenue Code of 1954 to allow an individual a deduction for educational expenses for his own education and the education of his spouse and children; to the Committee on Ways and Means.
Mr. WALKER, 19816—Cosponsors added, 23081

H.R. 3564—A bill to require the Secretary of Agriculture to make an earlier announcement of the 1984 crop feed grain program; to the Committee on Agriculture.
Mr. BEDELL (for himself, Mr. de la Garza, Mr. Madigan, Mr. Foley, Mr. Harkin, Mr. Smith of Iowa, Mr. Jones of Tennessee, Mr. Volkmer, Mr. Dorgan, Mr. Durbin, Mr. Daschle, Mr. Olin, Mr. Penny, Mr. English, Mr. Watkins, Mr. Weaver, Mr. Hance, Mr. Gore, Mr. Emerson, Mr. Hightower, Mr. Wolpe, Mr. Coleman of Missouri, Mr. Alexander, Mr. Leach of Iowa, Mr. Taylor, Mr. Evans of Iowa, Mr. Stenholm, Mr. Whitley, Mr. Glickman, Mr. Neal, Mr. Gephardt, Mr. Slattery, Mr. McCurdy, Mr. Rose, Mr. Huckaby, Mr. Williams of Montana, Mr. Skelton, Mr. Sharp, Mrs. Smith of Nebraska, and Mr. Evans of Illinois), 19173—Cosponsors added, 20123—Reported with amendments (H. Rept. 98-332), 21516—Debated, 21970—Passed Senate, 22180—Rules suspended. Amended and passed House, 22208—Examined and signed in the House, 22344—Examined and signed in the Senate, 23543—Presidential veto message, 23701—Presented to the President, 23733

H.R. 3565—A bill to amend the Food Stamp Act of 1977 to exclude from the financial resources of households certain funds set aside for burial expenses of elderly and disabled members and their spouses; to the Committee on Agriculture.
Mr. BIAGGI, 19173

H.R. 3566—A bill to authorize the Secretary of the Army to construct a project to provide flood control on the Chegalis River, Wash., to the Committee on Public Works and Transportation.
Mr. BONKER, 19173

H.R. 3567—A bill for the relief of Swain County, N.C.; to the Committee on the Judiciary.
Mr. CLARKE, 19173

H.R. 3568—A bill to amend the Agricultural Adjustment Act as amended and reenacted by the Agricultural Marketing Agreement Act of 1937, to authorize the development of marketing orders for eggs; to the Committee on Agriculture.
Mr. COELHO, 19173

H.R. 3569—A bill to amend the Communications Act of 1934 to insure the availability of basic telephone service at reasonable rates; to the Committee on Energy and Commerce.
Mr. GORE, 19173

H.R. 3570—A bill to amend title 18 of the United States Code to provide penalties for the counterfeiting of access devices, and for other purposes; to the Committee on the Judiciary.
Mr. HUGHES (for himself and Mr. Sawyer), 19173

H.R. 3571—A bill to make reconstruction of a portion of the Mianus River bridge in the vicinity of Greenwich, Conn., eligible for emergency relief under section 125 of title 23, United States Code; to the Committee on Public Works and Transportation.
Mrs. JOHNSON, 19173

H.R. 3572—A bill to amend section 103(e)(4) of title 23, United States Code, to extend the deadline for withdrawal of interstate routes and approval of substitute projects in certain cases; to the Committee on Public Works and Transportation.
Mrs. JOHNSON (for herself and Mr. Gejdenson), 19173

H.R. 3573—A bill to extend the Federal Supplemental Compensation Act of 1982 for an additional 6 months, and for other purposes; to the Committee on Ways and Means.
Ms. KAPTUR (for herself, Mr. Pease, Mr. Murphy, Mr. Walgren, Mr. Roe, Mr. Ford of Michigan, Mr. Simon, Mr. Applegate, Mr. Wolpe, Mr. Bonior of Michigan, Mr. Kostmayer, Mr. LaFalce, Mr. Miniish, Mr. Seiberling, Mr. Owens, Mr. Solarz, Mr. Mitchell, Mr. Eckart, Mr. Edgar, Mr. Harrison, Mr. Dingell, Mr. Conyers, Mr. Albosta, Mr. Stokes, Mr. Kindness, Mr. Kildee, Mr. Dellums, Mr. Levin of Michigan, Mr. Foglietta, Mr. Luken, Mr. Erdreich, Mr. Donnelly, Mr. Wheat, and Mr. Sikorski), 19173—Cosponsors added, 28659

H.R. 3574—A bill to amend part A of title IV of the Social Security Act to eliminate the present restrictions (added in 1981) on the payment of aid to families with dependent children in cases involving pregnant women; to the Committee on Ways and Means.
Mrs. KENNELLY, 19173—Cosponsors added, 23256

H.R. 3575—A bill to amend the Federal-State Extended Unemployment Compensation Act of 1970 and the Federal Supplemental Compensation Act of 1982 to provide alternative State triggers; to the Committee on Ways and Means.
Mr. LEVIN of Michigan (for himself and Mr. Vander Jagt), 19173—Cosponsors added, 21752, 23256, 24218

H.R. 3576—A bill to designate a Federal building in Cincinnati, Ohio, as the "John Weld Peck Federal Building"; to the Committee on Public Works and Transportation.
Mr. LUKEN, 19174—Reported (H. Rept. 98-363), 24618—Passed House, 26911—Referred to Committee on Environment and Public Works, 27026

H.R. 3577—A bill to protect patent owners from importation into the United States of unpatented goods made overseas by use of patented processes; to the Committee on the Judiciary.
Mr. MOORHEAD, 19174

H.R. 3578—A bill to establish the wilderness areas in Wisconsin; jointly, to the Committees on Interior and Insular Affairs; Agriculture.
Mr. OBEY (for himself, Mr. Petri, Mr. Moody, Mr. Sensenbrenner, Mr. Kastenmeier, Mr. Gunderson, Mr. Aspin, and Mr. Zablocki), 19174—Cosponsors added, 22232—Reported (H. Rept. 98-531, Pt. I), 32201—Motion to suspend the rules and pass the bill, 32741—Referred to Committee on Agriculture, Nutrition, and Forestry, 32962—Rules suspended. Passed House, 33122

H.R. 3579—A bill to establish a National Rebuilding and Development Bank and to provide for a long-range program to assist in assuring decent neighborhoods for all citizens; to the Committee on Banking, Finance and Urban Affairs.
Mr. RANGEL, 19174—Cosponsors added, 23030, 26800, 33585

H.R. 3580—A bill to amend title 5 of the United States Code to provide for prompt payment of basic pay payable to Federal employees; to the Committee on Post Office and Civil Service.
Mr. SIMON, 19174

H.R. 3581—A bill to amend section 503 of the Trade Act of 1974 to limit eligibility of agricultural products and byproducts under the generalized system of preferences; to the Committee on Ways and Means.
Mr. THOMAS of California (for himself and Mr. Matsui), 19174—Cosponsors added, 23256, 26536, 26325

H.R. 3582—A bill to amend the Internal Revenue Code of 1954 to increase the amount allowable as a charitable deduction for maintaining certain students in the taxpayer's home; to the Committee on Ways and Means.
Mr. WHITLEY, 19174

H.R. 3583—For relief of Bernard E. Teichgraeber and others; to the Committee on the Judiciary
Mr. McKINNEY, 19174

H.R. 3584—A bill to amend title 5, United States Code, to provide that legal public holidays established in the future occur on a Saturday or Sunday; to the Committee on Post Office and Civil Service.
Mr. DANNEMEYER, 19578—Cosponsors added, 20275, 23256

H.R. 3585—A bill to amend the Internal Revenue Code of 1954 to increase Federal revenues through tax reform; to the Committee on Ways and Means.
Mr. DOWNEY, 19578

H.R. 3586—A bill to require the Administrator of Veterans' Affairs to establish a post-traumatic stress disorder program for Vietnam era veterans at the Veterans' Administration hospital in Brecksville, Ohio; to the Committee on Veterans' Affairs.
Mr. FEIGHAN, 19578—Cosponsors added, 22081, 27727, 29930

H.R. 3587—A bill to amend the Tariff Schedules of the United States to establish equal and equitable classification and duty rates for certain imported citrus products; to the Committee on Ways and Means.
Mr. IRELAND (for himself, Mr. de la Garza, Mr. Coelho, Mr. Matsui, Mr. Hance, Mr. Bennett, Mr. Chappell, Mr. Fuqua, Mr. Pepper, Mr. Panetta, Mr. Sunia, Mr. Lewis of Florida, Mr. Thomas of California, Mr. Lehman of California, Mr. Hutto, Mr. Lagomarsino, Mr. MacKay, Mr. Smith of Florida, Mr. Billirakis, Mr. McCollum, Mr. Horton, and Mr. Nelson of Florida), 19578—Cosponsors added, 23256

H.R. 3588—A bill to amend title XVIII of the Social Security Act to permit hospice programs to provide nursing care either directly or through other medicare providers; jointly, to the Committees on Ways and Means; Energy and Commerce.
Mr. RATCHFORD (for himself, Mr. Boehlert, Mr. Dicks, Mr. Hughes, Mr. Rinaldo, Ms. Snowe, and Mr. Pepper), 19578—Cosponsors added, 32766

H.R. 3589—A bill to repeal the recently enacted provisions providing for coverage of Federal employees under the old-age, survivors, and disability insurance program under title II of the Social Security Act; to the Committee on Ways and Means.
Mr. REID, 19579

H.R. 3590—A bill to amend title XVIII of the Social Security Act to provide for procedures and payment limitations with respect to the furnishing of cardiac pacemakers in order to achieve cost savings for the medicare program, improve the quality of patient care, and insure against fraud and abuse, and for other purposes; jointly, to the Committees on Ways and Means; Energy and Commerce.
Mr. WYDEN, 19579

H.R. 3591—A bill to correct inequities in the relationship between sales representatives and their principals, and for other purposes; to the Committee on Energy and Commerce.
By Mr. FLORIO (for himself, Mr. Ottinger, Mr. Beilenson, Mr. Dowdy of Mississippi, Mr. Feighan, Mr. Gore, Mr. Leland, Mr. Long of Maryland, Mr. McGrath, Mr. Mitchell, Mr. Shelby, and Mr. Walgren), 19607—Cosponsors added, 22081, 23328, 23256, 24819, 27724, 28659, 32202

H.R. 3592—A bill to amend the Internal Revenue Code of 1954 to permit the rollover of certain partial distributions from qualified plans, and for other purposes; to the Committee on Ways and Means.
By Mr. ROSTENKOWSKI (for himself and Mr. Conable), 19607

H.R. 3593—A bill to amend the Internal Revenue Code of 1954 to allow the medical care deduction for lodging away from home in certain cases; to the Committee on Ways and Means.
By Mr. STARK (for himself and Mr. Conable), 19607

H.R. 3594—A bill to amend the Internal Revenue Code of 1954 to provide a credit against tax for interest on home mortgages in cases where State or local authorities elect not to use mortgage subsidy bonds; to the Committee on Ways and Means.
By Mr. CONABLE (for himself, Mr. Pickle, Mr. Gradison, Mr. Thomas of California, and Mr. Vander Jagt), 19607—Cosponsors added, 25525, 27724

H.R. 3595—A bill to amend the Outer Continental Shelf Lands Act (Public Law 83-212), as amended, to provide that the Secretary of the Interior give equal consideration in making leasing decisions to the potential for environmental damage and the potential for adverse impact on the coastal zone, and for other purposes; jointly, to the Committees on Interior and Insular Affairs; Merchant Marine and Fisheries.
By Mr. D'AMOURS, 19607—Cosponsors added, 23930, 27399

H.R. 3596—A bill to amend the District of Columbia Stadium Act of 1957 to direct the Secretary of the Interior to convey

VOL 129 PT 25 1983 UMI

H.R. 3596—Continued
to the Government of the District of Columbia all right, title, and interest to the Robert F. Kennedy Memorial Stadium vested in the United States; to the Committee on the District of Columbia.
By Mr. DELLUMS (for himself, Mr. Fauntroy, and Mr. McKinney), 19807

H.R. 3597—A bill to authorize appropriations for atmospheric, climatic, and ocean research activities of the National Oceanic and Atmospheric Administration for the fiscal years 1984 and 1985, and for other purposes; jointly, to the Committees on Merchant Marine and Fisheries; Science and Technology.
By Mr. FUQUA (for himself, Mr. Jones of North Carolina, Mr. Scheuer, Mr. D'Amours, Mrs. Schneider, and Mr. Lewis of Florida), 19807

H.R. 3598—A bill to authorize the Secretary of the Army, acting through the Chief of Engineers, to construct a project for flood protection for Lake Wichita and Holliday Creek, Tex.; to the Committee on Public Works and Transportation.
By Mr. HIGHTOWER, 19807

H.R. 3599—A bill to designate the Veterans' Administration Outpatient Clinic to be located in Crown Point, Ind., as the "Adam Benjamin Veterans' Administration Outpatient Clinic"; to the Committee on Veterans' Affairs.
By Mr. HILLIS (for himself, Mrs. Hall of Indiana, Mr. Sharp, Mr. Hiler, Mr. Coats, Mr. Burton of Indiana, Mr. Myers, Mr. McCloskey, Mr. Hamilton, and Mr. Jacobs), 19807

H.R. 3600—A bill to amend section 204 of the Federal Property and Administrative Services Act of 1949 to authorize the deposits of cash proceeds from the disposal of surplus real property into the general fund of the Treasury to be used to retire the national debt of the United States; to the Committee on Government Operations.
By Mr. KRAMER, 19807—Cosponsors added, 21016, 24219, 28659

H.R. 3601—A bill to modify the boundary of the Pike National Forest in the State of Colorado, and for other purposes; to the Committee on Interior and Insular Affairs.
By Mr. KRAMER (by request), 19807

H.R. 3602—A bill to amend the Communications Act of 1934 to insure the availability of basic telephone service at reasonable rates; to the Committee on Energy and Commerce.
By Mrs. LLOYD, 19807

H.R. 3603—A bill to amend title XVIII of the Social Security Act to permit physicians serving without compensation on the governing or advisory boards of home health agencies to make patient certifications for home health services furnished by such agencies; jointly, to the Committees on Ways and Means; Energy and Commerce.
By Ms. SNOWE (for herself, Mr. Pepper, Mr. Biaggi, and Mr. Hammerschmidt), 19807—Cosponsors added, 27724

H.R. 3604—A bill to amend section 96 of title 28, United States Code, to permit Federal district court to be held in Houma, La.; to the Committee on the Judiciary.
By Mr. TAUZIN (for himself, Mr. Breaux, Mr. Long of Louisiana, Mr. Moore, Mr. Huckaby, and Mr. Roemer), 19807

H.R. 3605—A bill to amend the Federal Food, Drug, and Cosmetic Act to authorize an abbreviated new drug application under section 505 of that act for generic new drugs equivalent to approved new drugs; to the Committee on Energy and Commerce.
By Mr. WAXMAN (for himself, Mr. Madigan, Mr. Wyden, Mr. Sikorski, Mr. Wirth, Mr. Leland, Mr. Markey, Mr. Swift, Mr. Bryant, and Mr. Weiss), 19807—Cosponsors added, 20123, 23256, 28038

H.R. 3606—A bill for the relief of Dennis D. Jones; to the Committee on the Judiciary.
BY Mr. CLINGER, 19808

H.R. 3607—A bill for the relief of Whiteworth Inc., of Gardena, Calif.; to the Committee on the Judiciary.
BY Mr. DYMALLY, 19808

H.R. 3608—A bill to amend the Social Security Act to provide for Federal participation in the costs of the old-age, survivors, and disability insurance program and the medicare program; to the Committee on Ways and Means.
By Mr. GAYDOS, 20122

H.R. 3609—A bill to amend the Immigration and Nationality Act to facilitate the transportation of undocumented aliens and to reimburse air carriers for detention expenses; to the Committee on the Judiciary.
By Mr. SAM B. HALL, Jr., 20122

H.R. 3610—A bill entitled "The Fair Campaign Act of 1983"; jointly, to the Committees on House Administration; Ways and Means.
By Mr. LANTOS, 20122

H.R. 3611—A bill to amend the Immigration and Nationality Act and for other purposes; jointly, to the Committees on the Judiciary; Education and Labor.
By Mr. LUNGREN, 20122

H.R. 3612—A bill to establish the National Trucking Industry Commission; to the Committee on Public Works and Transportation.
By Mr. MURPHY, 20122

H.R. 3613—A bill to amend title II of the Social Security Act to provide that an individual may become entitled to widow's or widowers' insurance on the basis of disability without a waiting period if such individual is also entitled to disability insurance benefits; to the Committee on Ways and Means.
By Mr. OBERSTAR, 20122

H.R. 3614—A bill to authorize the awarding of a special congressional gold medal to the daughter of Harry S. Truman in recognition of his outstanding public service to the United States; to the Committee on Banking, Finance and Urban Affairs.
By Mr. SKELTON, 20122—Cosponsors added, 20336, 31526, 32510, 33585, 34222

H.R. 3615—A bill to amend title XVIII of the Social Security Act to increase the cap amount allowable for reimbursement of hospices under the medicare program; to the Committee on Ways and Means.
By Mr. VANDERGRIFF, 20123

H.R. 3616—A bill to amend title XVIII of the Social Security Act with respect to provision of home health services; jointly, to the Committees on Ways and Means; Energy and Commerce.
By Mr. WAXMAN (for himself, Mr. Waldren, Ms. Mikulski, Mr. Wyden, Mr. Sikorski, Mr. Wirth, Mr. Leland, Mr. Pepper, Ms. Oakar, Ms. Snowe, and Mr. Rinaldo), 20123—Cosponsors added, 21258, 23256, 24819, 31845

H.R. 3617—A bill for the relief of Maj. Bradford S. Goodwin, Jr., U.S. Army; to the Committee on the Judiciary.
By Mr. D'AMOURS, 20123

H.R. 3618—A bill to extend the lease terms of Federal Oil and Gas Lease U-39711; to the Committee on Interior and Insular Affairs.
By Mr. MARRIOTT, 20123—Reported with amendments (H. Rept. 98-419), 28323—Amended and passed House, 30261—Amendments, 30261—Referred to Committee on Energy and Natural Resources, 30396

H.R. 3619—A bill to amend the Railroad Retirement Act of 1974 and the Railroad Retirement Tax Act to assure sufficient resources to pay current and future benefits under the Railroad Retirement Act of 1974, to make technical changes, and for other purposes; jointly, to the Committees on Energy and Commerce; Ways and Means.
By Mr. FLORIO (for himself, Mr. Pickle, and Mr. Ford of Tennessee), 20274

H.R. 3620—A bill to amend the Federal Election Campaign Act of 1971 to require publication of certain information relating to multicandidate political committees; to the Committee on House Administration.
By Mr. ANNUNZIO, 20274

H.R. 3621—A bill to amend the Communications Act of 1934 to assure universal telephone service within the United States, and for other purposes; to the Committee on Energy and Commerce.
By Mr. WIRTH (for himself, Mr. Dingell, Mr. Swift, Mr. Wyden, and Mr. Gore), 20274—Cosponsors added, 22727, 23256, 25967, 28211

H.R. 3622—A bill to amend the Truth in Lending Act to protect consumers by placing restrictions on the disclosure of their credit card numbers; to the Committee on Banking, Finance and Urban Affairs.
By Mr. ANNUNZIO (for himself, Mr. St Germain, Mr. Gonzalez, Mr. Minish, Mr. Patman, Mr. Vento, Mr. Lowry of Washington, Mr. Paul, Mr. Wylie, Mr. Hiler, Mr. Ridge, and Mr. Mack), 20274—Cosponsors added, 28211, 28325—Reported with amendments (H. Rept. 98-426), 28658—Motion to suspend the rules and pass the bill, as amended, 32723—Referred to Committee on Banking, Housing, and Urban Affairs, 32962—Rules suspended. Amended and passed House, 33119

H.R. 3623—A bill for the relief of certain former flight engineers of Western Airlines; to the Committee on the Judiciary.
By Mr. BERMAN (for himself and Mr. Anderson), 20274

H.R. 3624—A bill to establish a trust fund which is financed from revenues from the windfall profit tax and which is used as a reserve for the Federal hospital insurance trust fund, and for other purposes; to the Committee on Ways and Means.
By Mr. BIAGGI, 20274

H.R. 3625—A bill to amend the Inspector General Act of 1978 to establish offices of inspector general in certain departments, and for other purposes; to the Committee on Government Operations.
By Mr. BROOKS, 20274—Reported with amendments (H. Rept. 98-586), 34227

H.R. 3626—A bill to amend the Clean Air Act to define the term "Motor vehicle emission control inspection and maintenance program"; to the Committee on Energy and Commerce.
By Mr. FIELDS, 20274—Cosponsors added, 21518

H.R. 3627—A bill to amend the Civil Rights Act of 1957 to provide that individuals appointed to the Civil Rights Commission shall serve for a term of 6 years and may be removed from office only for neglect of duty or malfeasance in office, and for other purposes; to the Committee on the Judiciary.
By Mr. FOGLIETTA (for himself, Ms. Kaptur, Mr. Harrison, Mr. Walgren, Mr. Won Pat, Mr. Gray, Mr. McCurdy, Mr. Edgar, Mr. Dymally, Mr. Borski, Mr. Berman, Mr. Weiss, Mr. Torricelli, and Mr. Guarini), 20274

H.R. 3628—A bill to amend title 38, United States Code, to provide that the disease of transverse myelitis occurring in a veteran within 7 years from the date of the veteran's discharge or release from active duty shall be considered to be service connected; to the Committee on Veterans' Affairs.
By Mr. HORTON (for himself, Mr. Sunia, Mr. Williams of Ohio, Mr. Ratchford, Mr. Bevill, Mr. Frank, Mr. Roe, Mr. Winn, Mr. Stokes, Mr. Ottinger, Mr. Fazio, Mr. Weiss, Mr. Owens, Mr. Martin of New York, Mr. Mitchell, Mr. Fish, Mr. Patterson, Mr. McDade, Mr. Clay, Mr. Neal, and Mrs. Collins), 20274

H.R. 3629—A bill to treat certain commercial fishing as employment for purposes of social security taxes and coverage and income tax withholding; to the Committee on Ways and Means.
By Mr. JONES of North Carolina, 20274

H.R. 3630—A bill to amend the Internal Revenue Code of 1954 to exclude from gross income amounts which are received from a public retirement system and which are attributable to services as a Federal, State, or local policeman or fireman; to the Committee on Ways and Means.
By Mr. LENT, 20274

H.R. 3631—A bill to amend the Social Security Act and the Railroad Retirement Act of 1974 to repeal the 24-month waiting period for disabled individuals to become eligible for medicare benefits; jointly, to the Committees on Ways and Means; Energy and Commerce.
By Mr. LONG of Maryland, 20274

H.R. 3632—A bill to provide for reform in the disability determination process under the Social Security Act, and for other purposes; to the Committee on Ways and Means.
By Mr. NEAL, 20274

H.R. 3633—A bill to amend the Federal Food, Drug, and Cosmetic Act to strengthen the authority of the Food and Drug Administration to control the use of drugs which present risks to the public and to secure data on adverse reactions to drugs, and for other purposes; to the Committee on Energy and Commerce.
By Ms. OAKAR, 20274—Cosponsors added, 26536

H.R. 3634—A bill to provide financial assistance to States for a program designed to assess and address the problems of quality instruction and the retention of students in secondary schools, and for other purposes; to the Committee on Education and Labor.
By Mr. PERKINS, 20274

H.R. 3635—A bill to amend chapter 110 (relating to sexual exploitation of children) of title 18 of the United States Code, and for other purposes; to the Committee on the Judiciary.
By Mr. SAWYER (for himself, Mr. Hughes, Mr. Fish, Mr. Shaw, Mr. Sensenbrenner, Mr. Smith of Florida, Mr. Panhayan, Mr. Hutto, Mr. Marlenee, Mr. Hyde, Mr. Kindness, Mr. Lungren, Mr. Gekas, Mr. DeWine, Mr. Mazzoli, Mr. Reid, Mr. Craig, Mr. Siljander, Mr. McNulty, Mr. Towns, Mr. Fazio, and Mr. Glickman), 20274—Cosponsors added, 21256, 23256, 23736, 24216, 24727, 24819, 25721, 26900, 27146, 28659, 29675, 31526—Reported with amendments (H. Rept. 98-536), 32201—Motion to suspend the rules and pass the bill, as amended, 32457—Rules suspended. Amended and passed House, 32496—Ordered placed on calendar, 32601

H.R. 3636—A bill to make it unlawful to manufacture, distribute, or possess with intent to distribute, a drug which is an imitation of a controlled substance or a drug which purports to act like a controlled substance; jointly, to the Committees on Energy and Commerce; the Judiciary.
By Mr. SISISKY, 20274—Cosponsors added, 23256, 25721, 29243

H.R. 3637—A bill to authorize the appropriation of funds for preventive health service programs for tuberculosis; to the Committee on Energy and Commerce.
By Mr. WAXMAN (for himself and Mr. Roybal), 20274

H.R. 3638—A bill relating to the documentation of the vessel Adventure to be employed in coastwise trade; to the Committee on Merchant Marine and Fisheries.
By Mrs. HOLT, 20275

H.R. 3639—A bill to amend section 9006 of the Internal Revenue Code of 1954 to provide for funding of the Federal Election Commission from amounts designated for the Presidential election campaign fund under section 6096 of such Code; to the Committee on House Administration.
By Mr. ANNUNZIO, 20666

H.R. 3640—A bill to impose a moratorium on offshore oil and gas leasing, certain licensing and permitting, and approval of certain plans, with respect to geographical areas located in the Pacific Ocean off the coastline of the State of California, and to provide for studies of the effects of seismic activity on Outer Continental Shelf development; to the Committee on Interior and Insular Affairs.
By Mr. BATES, 20666—Cosponsors added, 21752

H.R. 3641—A bill to reduce the extent of liability for violations of Federal and State antitrust laws which arise from carrying out research and development programs jointly with other persons, and for other purposes; to the Committee on the Judiciary.
By Mr. FISH (for himself, Mr. Crockett, Mr. Edwards of California, Mr. Frank, Mr. Hyde, Mr. Lungren, Mr. Mazzoli, Mr. Moorhead, and Mr. Sawyer), 20666—Cosponsors added, 32202

H.R. 3642—A bill to establish the Kamehameha the Great National Monument in the State of Hawaii; jointly, to the Committees on Interior and Insular Affairs; Armed Services.
By Mr. HEFTEL of Hawaii (for himself, Mr. Akaka, Mr. Won Pat, Mr. Corrada, Mr. Vento, Mr. Kildee, Mr. de Lugo, Mr. Koetmayer, Mrs. Burton of California, Mr. Weaver, Mr. Sunia, Mr. Moody, and Mr. Coelho), 20667—Cosponsors added, 21752, 22081, 22328, 22727, 23256, 24727, 25525, 26536, 27146, 28324, 29675, 31845, 34222

H.R. 3643—A bill to repeal the second 50-cent assessment on milk marketed commercially; to the Committee on Agriculture.
By Mr. OLIN, 20667—Cosponsors added, 21518, 22081, 23256

H.R. 3644—A bill to amend title XVIII of the Social Security Act to provide for medicare coverage of administration of hepatitis B vaccine; jointly, to the Committees on Ways and Means; Energy and Commerce.
Mr. WAXMAN (for himself, Ms. Mikulski, Mr. Wyden, Mr. Waigren, Mr. Leland, and Mr. Rangel), 20667

H.R. 3645—A bill for the relief of Alejandro Ravancho and Zenaida Ravancho; to the Committee on the Judiciary
By Mr. FORSYTHE, 20667

H.R. 3646—A bill to amend the authorities contained in the Export Administration Act of 1979, and for other purposes; to the Committee on Foreign Affairs.
By Mr. BONKER (for himself, Mr. Zablocki, Mr. Fascell, Mr. Hamilton, Mr. Solars, Mr. Mica, Mr. Barnes, Mr. Wolpe, Mr. Crockett, Mr. Gejdenson, Mr. Dymally, Mr. Lantos, Mr. Koetmayer, Mr. Torricelli, Mr. Berman, Mr. Levine, of California, Mr. Feighan, Mr. Weiss, Mr. Garcia, Mr. Winn, Mr. Pritchard, Mr. Leach of Iowa, Mr. Bereuter and Mr. Zschau), 21014—Cosponsors added, 22328

H.R. 3647—A bill to amend the Communications Act of 1934 to assure universal telephone service within the United States, and for other purposes; to the Committee on Energy and Commerce.
By Mr. MARKEY (for himself and Mr. Luken), 21014—Cosponsors added, 23256, 23930, 24727

H.R. 3648—A bill to improve the cost effectiveness of the National Railroad Passenger Corporation, to authorize appropriations for such corporation for the fiscal year ending September 30, 1984, and for other purposes; to the Committee on Energy and Commerce.
By Mr. FLORIO, 21014—Reported (H. Rept. 98-371), 25187—Made special order (H. Res. 320), 26201—Amendments, 26206, 27147, 27699, 27700, 28213—Debated, 27699

H.R. 3649—A bill to amend the Public Health Service Act to revise the system under which communities pay the United States for the services of National Health Service Corps personnel; to the Committee on Energy and Commerce.
By Mr. RICHARDSON (for himself and Mr. Waxman), 21015—Reported with amendments (H. Rept. 98-535), 32201—Referred to Committee on Labor and Human Resources, 32962—Rules suspended. Amended and passed House, 33068

H.R. 3650—A bill to amend section 317 of the Federal Election Campaign Act of 1971 with respect to contributions by separate segregated funds of Government contractors; to the Committee on House Administration.
By Mr. ANNUNZIO, 21015

H.R. 3651—A bill to amend the Internal Revenue Code of 1954 to provide for the indexing of certain assets; to the Committee on Ways and Means.
By Mr. ARCHER, 21015—Cosponsors added, 23930, 29459, 29675, 30867, 31526, 32510, 34222

H.R. 3652—A bill to amend the Fair Labor Standards Act of 1938 to increase the minimum wage under that act to $4.15 an hour; to the Committee on Education and Labor.
By Mr. BIAGGI, 21015

H.R. 3653—A bill to amend title II of the Social Security Act to broaden and improve the recently enacted program authorizing the use of death certificates for the verification and correction of information in the OASDI records; to the Committee on Ways and Means.
By Mr. BIAGGI, 21015

VOL 129 PT 25 1983

H.R. 3654—A bill to amend the Internal Revenue Code of 1954 to provide an additional 3 years to amend governing instruments to meet the requirements for gifts of split interests to charity, and for other purposes; to the Committee on Ways and Means.

By Mr. CONABLE (for himself, Mr. Anthony, and Mr. Archer), 21015

H.R. 3655—A bill to raise the retirement age for Superior Court judges in the District of Columbia; to the Committee on the District of Columbia.

By Mr. FAUNTROY, 21015—Reported with amendments (H. Rept. 98-394), 26201—Passed House, 27078—Title amended, 27079—Referred to Committee on Governmental Affairs, 27242—Reported with amendments (no written report), 33787

H.R. 3656—A bill to amend the Internal Revenue Code of 1954 to allow the voting interests of disqualified persons to be taken into account in determining a private foundation's voting interest for purposes of section 4943 of such Code; to the Committee on Ways and Means.

By Mr. FAUNTROY, 21015

H.R. 3657—A bill to amend the Technical Corrections Act of 1982 with respect to the tax treatment of certain corporate acquisitions; to the Committee on Ways and Means.

By Mr. GRADISON (for himself and Mr. Downey of New York), 21015

H.R. 3658—A bill to amend the Tariff Schedules of the United States to impose duties on subsidized hydraulic cement, cement clinker, and concrete block and brick; to the Committee on Ways and Means.

By Mr. HANCE (for himself, Mr. Stark, Mr. Pickle, Mr. Matsui, and Mr. Thomas of California), 21015—Cosponsors added, 25186, 31526

H.R. 3659—A bill to provide for the repatriation of the remains of five unknown members of the U.S. Navy killed and interred in Tripoli in 1804 and for the interment of such remains at the U.S. Naval Academy or the Arlington National Cemetery; jointly, to the Committees on Armed Services; Veterans' Affairs.

By Mr. HUGHES, 21015—Cosponsors added, 33191

H.R. 3660—A bill to amend the Federal Power Act to specify the annual charges for projects with licenses issued by the Federal Energy Regulatory Commission for the use of Federal dams and other structures; to the Committee on Energy and Commerce.

By Mr. FOLEY (for himself, Mr. Swift, Mr. Fazio, Mr. Morrison of Washington, Mrs. Boxer, Mr. Coelho, Mr. Robert F. Smith, Mr. Denny Smith, Mr. Craig, Mr. Chappie, Mr. Pashayan, Mr. Mineta, Mr. Moorhead, and Mr. Richardson), 21015

H.R. 3661—A bill to amend the Internal Revenue Code of 1954 to provide cost of living adjustments in the maximum deduction for retirement savings using the cost of living adjustment applicable to the maximum annual limits with respect to employer retirement plans; to the Committee on Ways and Means.

By Mr. HANCE, 21015

H.R. 3662—A bill to amend the Internal Revenue Code of 1954 to allow the deduction for retirement savings to be computed for a married individual on the basis of the sum of such individual's compensation and so much of the compensation of the spouse of such individual as exceeds the IRA deduction of such spouse; to the Committee on Ways and Means.

By Mr. HANCE, 21015

H.R. 3663—A bill to amend title 10, United States Code, to require authorization by law of certain consolidations of functions within the Department of Defense; to the Committee on Armed Services.

By Mr. HANSEN of Utah (for himself, Mr. Matsui, Mr. Chappie, Mr. Badham, Mr. Marriott, Mr. Nielson of Utah, Mr. Evans of Illinois, Mr. Flippo, Mr. Gonzalez, Mr. Hutto, Mr. Jones of North Carolina, Mr. Gephardt, and Mr. McCurdy), 21015

H.R. 3664—A bill to amend the Drug Abuse Prevention, Treatment, and Rehabilitation Act to revise the authority of the Office of Drug Abuse Policy, to establish a Deputy Director for Drug Abuse Prevention and a Deputy Director for Drug Enforcement in the Office, and for other purposes; jointly, to the Committees on the Judiciary; Energy and Commerce.

By Mr. HUGHES (for himself, Mr. Sawyer, Mr. Smith of Florida, and Mr. Gilman), 21015

H.R. 3665—A bill to amend title 5, United States Code, to provide that differential pay be made payable to certain employees of the Federal Aviation Administration; to the Committee on Post Office and Civil Service.

By Mr. JACOBS, 21015—Cosponsors added, 22256, 23930, 25997, 30836

H.R. 3666—A bill to require that funds allocated for military assistance for the Government of El Salvador or for the rebels in Nicaragua be used instead by the Immigration and Naturalization Service to prevent illegal immigration from Central America; jointly, to the Committees on Foreign Affairs; the Judiciary.

By Mr. JACOBS, 21015

H.R. 3667—A bill to provide additional transitional authority to issue mortgage subsidy bonds; to the Committee on Ways and Means.

By Mrs. KENNELLY, 21015

H.R. 3668—A bill to amend the Contract Disputes Act of 1978 to eliminate the requirement that certain claims be certified, and for other purposes; to the Committee on the Judiciary.

By Mr. KINDNESS, 21015—Cosponsors added, 30867

H.R. 3669—A bill to amend title 10, United States Code, to require authorization by law of certain consolidations of functions within the Department of Defense; to the Committee on Armed Services.

By Mr. MATSUI (for himself, Mr. Hansen of Utah, Mr. Evans of Illinois, Mr. Flippo, Mr. Gonzalez, Mr. Hutto, Mr. Jones of North Carolina, Mr. Gephardt, Mr. McCurdy, Mr. Badham, Mr. Chappie, Mr. Marriott, and Mr. Nielson of Utah), 21015

H.R. 3670—A bill to amend title 10, United States Code, to provide for legal assistance to members of the Armed Forces and their dependents, and for other purposes; to the Committee on Armed Services.

By Mrs. SCHROEDER, 21015

H.R. 3671—A bill to amend the Communications Act of 1934 to promote the universal availability of telephone service, at affordable rates, within the United States; to the Committee on Energy and Commerce.

By Mr. WHITTAKER (for himself, Mr. Neilson of Utah, Mr. Roberts, and Mr. Tauke), 21015

H.R. 3672—A bill to clear certain impediments to the licensing of the vessel *La Jolie* for employment in the coastwise trade; to the Committee on Merchant Marine and Fisheries.

By Mr. CARR, 21016

H.R. 3673—A bill for the relief of Meenakshiben P. Patel; to the Committee on the Judiciary.

By Mr. EDWARDS of Alabama, 21016

H.R. 3674—A bill for the relief of Fong Yet Yee and Yee Yow Bong; to the Committee on the Judiciary.

By Mr. MATSUI, 21016

H.R. 3675—A bill to provide that C. J. Dugan and Otero Mills, Inc., may file a claim against the United States in the Court of Claims, and for other purposes; to the Committee on the Judiciary.

By Mr. SKEEN, 21016

H.R. 3676—A bill for the relief of Alejandro Revancho and Zenaida Revancho; to the Committee on the Judiciary.

By Mr. SMITH of New Jersey, 21016

H.R. 3677—A bill to amend title XVIII of the Social Security Act to increase the cap amount allowable for reimbursement of hospices under the medicare program; to the Committee on Ways and Means.

By Mr. PANETTA (for himself and Mr. Gradison), 21258—Reported (H. Rept. 98-333), 21516—Rules suspended. Passed House, 21912—Ordered held at desk, 22180—Passed Senate, 22660—Examined and signed in the Senate, 23544—Examined and signed in the House, 23703—Presented to the President, 23733—Approved [Public Law 98-90], 26909

H.R. 3678—A bill to provide for the conservation and development of water and related resources and the improvement and rehabilitation of the Nation's water resources infrastructure; to the Committee on Public Works and Transportation.

By Mr. ROE (for himself, Mr. Stangeland, Mr. Howard, Mr. Snyder, Mr. Anderson, Mr. Hammerschmidt, Mr. Breaux, Mr. Albosta, Mr. Clinger, Mr. Rahall, Mr. McNulty, Mr. McEwen, Mr. Young of Missouri, Mr. de Lugo, Mr. Daub, Mr. Oberstar, Mr. Packard, Mr. Nowak, Mr. Edgar, Ms. Ferraro, Mr. Savage, Mr. Donnelly, Mr. Sunia, Mr. Kolter, Mr. Robert F. Smith, and Mr. Wyden), 21258—Cosponsors added, 21518, 21752, 22081, 22328, 24727

H.R. 3679—A bill to amend the Fair Labor Standards Act of 1938 to encourage the employment of youth by authorizing a special minimum wage for the limited employment of individuals under the age of 19; to the Committee on Education and Labor.

By Mr. ERLENBORN, 21258

H.R. 3680—A bill to limit the U.S. military and nonmilitary governmental presence in Honduras, Nicaragua, and El Salvador, to prohibit U.S. military involvement in any blockade of Nicaragua or El Salvador, and for other purposes; to the Committee on Foreign Affairs.

By Mr. LEVINE of California, 21258—Cosponsors added, 22256, 26211

H.R. 3681—A bill to authorize the establishment of transitional industries trade boards to increase the international competitiveness of U.S. industries, and for other purposes; jointly, to the Committees on Ways and Means; Banking, Finance and Urban Affairs; Education and Labor; Foreign Affairs; Rules; Science and Technology.

By Mr. McKINNEY (for himself, Mr. Fish, Mrs. Johnson, Mr. Lundine, Mrs. Martin of Illinois, Mr. Moakley, Mr. Mavroules, and Mr. Pritchard), 21258—Cosponsors added, 22336, 24619, 25525, 27146, 29243, 30536

H.R. 3682—A bill to provide salary comparability with the Senior Executive Service for U.S. attorneys, assistant U.S. attorneys, and specially appointed attorneys under 28 U.S.C. 543; jointly, to the Committees on the Judiciary; Post Office and Civil Service.

By Mr. RODINO, 21258

H.R. 3683—A bill to amend the Internal Revenue Code of 1954 to clarify the treatment of Guam banks as Guam corporations with respect to the taxation of passive income received from sources within the United States; to the Committee on Ways and Means.

By Mr. WON PAT, 21258

H.R. 3684—A bill to authorize the Secretary of Education to provide financial assistance to States for use in expanding educational programs in juvenile and adult correctional institutions to assist in the rehabilitation of criminal offenders, and for other purposes; jointly, to the Committees on the Judiciary; Education and Labor.

By Mr. CONYERS, 21258—Cosponsors added, 25186, 29038, 30670, 34222

H.R. 3685—A bill for the relief of Franklin F. Offner; to the Committee on the Judiciary.

By Mr. HYDE, 21258

H.R. 3686—A bill to provide benefits under the survivor benefit plan to surviving spouses of certain members of the Armed Forces retired before September 21, 1972; to the Committee on Armed Services.

By Mr. BILIRAKIS, 21516—Cosponsors added, 24727, 34222

H.R. 3687—A bill to amend title 18, United States Code, to prohibit certain practices in administering and using polygraph examinations for purposes of hiring, demoting, promoting, disciplining, and dismissing employees; to the Committee on the Judiciary.

By Mr. DERRICK, 21516

H.R. 3688—A bill to amend the Clayton Act to limit the liability of units of local government under the antitrust laws; to the Committee on the Judiciary.

By Mr. EDWARDS of California, 21517—Cosponsors added, 25967

H.R. 3689—A bill to eliminate diversity of citizenship as a basis of jurisdiction of Federal district courts, and for other purposes; to the Committee on the Judiciary.

By Mr. KASTENMEIER, 21517

H.R. 3690—A bill to modify diversity of citizenship as a basis of jurisdiction of Federal district courts; to the Committee on the Judiciary.

By Mr. KASTENMEIER, 21517

H.R. 3691—A bill to amend title 28, United States Code, to increase the amount in controversy in diversity cases to $100,000, and to require certain diversity cases to be brought in State court; to the Committee on the Judiciary.

By Mr. KASTENMEIER, 21517

H.R. 3692—A bill to amend title 28, United States Code, to increase the amount in controversy in diversity cases to $100,000, and to require diversity cases to be first submitted to arbitration; to the Committee on the Judiciary.

By Mr. KASTENMEIER, 21517

H.R. 3693—A bill to restrict diversity of citizenship as a basis of jurisdiction of Federal district courts, and for other purposes; to the Committee on the Judiciary.

By Mr. KASTENMEIER, 21517

H.R. 3694—A bill to repeal the Boland amendment, relating to the use of Central Intelligence Agency funds in Central America; to the Committee on Appropriations.

By Mr. LIVINGSTON, 21517—Cosponsors added, 21752, 26203, 28039

H.R. 3695—A bill to amend the Federal Water Pollution Control Act to require that 30 percent of the amounts granted for construction of treatment works in a State be used in labor surplus areas; to the Committee on Public Works and Transportation.

By Mr. PEASE, 21517

H.R. 3696—A bill to amend title XVIII of the Social Security Act to provide that certain hospice programs may provide nursing care through arrangements with certified medicare providers in rural and medically underserved regions; jointly, to the Committees on Ways and Means; Energy and Commerce.

By Mr. DICKS, 21517

H.R. 3697—A bill to modify Federal land acquisition and disposal policies carried out with respect to Fire Island National Seashore, and for other purposes; to the Committee on Interior and Insular Affairs.

By Mr. DOWNEY of New York (for himself, Mr. Mrazek, Ms. Ferraro, and Mr. Solarz), 21517—Cosponsors added, 23930, 24819

H.R. 3698—A bill to amend the Freedom of Information Act to require that information be made available to Congress; to the Committee on Government Operations.

By Mr. ERLENBORN (for himself and Mr. Horton), 21517

H.R. 3699—A bill to amend the District of Columbia Self-Government and Governmental Reorganization Act to provide autonomy for the District of Columbia Government over expenditure of funds derived from revenues of the District of Columbia Government; to the Committee on the District of Columbia.

By Mr. FAUNTROY, 21517

H.R. 3700—A bill to authorize the Architect of the Capitol to relocate certain greenhouse and nursery facilities presently located at Poplar Point, to direct the Secretary of the Interior to permit the District of Columbia to construct, maintain, and operate certain transportation improvements; jointly, to the Committees on the District of Columbia; House Administration.

By Mr. FAUNTROY, 21517

H.R. 3701—A bill to designate the main channel for the project for San Leandro Marina, California, as the "Jack D. Maltester Channel"; to the Committee on Public Works and Transportation.

By Mr. STARK, 21517

H.R. 3702—A bill to amend the Public Health Service Act to provide funds for the prevention and treatment of public health emergencies; to the Committee on Energy and Commerce.

By Mr. WEISS (for himself, Mr. Waxman, Mrs. Boxer, and Mr. Roybal), 21517—Cosponsors added, 25525, 27724, 29659

H.R. 3703—A bill to amend section 1086(c) of title 10, United States Code, to provide for payment under the CHAMPUS program of certain health care expenses incurred by certain members and former members of the uniformed services and their dependents to the extent that such expenses are not payable under medicare; to the Committee on Armed Services.

By ERDREICH, 21517—Cosponsors added, 34222

H.R. 3704—A bill for the relief of Emiliana Raqueno; to the Committee on the Judiciary.

By Mr. DYSON, 21517

H.R. 3705—A bill for the relief of Dennis Brutus; to the Committee on the Judiciary.

By Mr. FRANK, 21517

H.R. 3706—A bill to amend title 5, United States Code, to make the birthday of Martin Luther King, Jr., a legal public holiday; to the Committee on Post Office and Civil Service.

By Mrs. HALL of Indiana (for herself, Mr. Udall, Mr. Ford of Michigan, Mr. Clay, Mrs. Schroeder, Mr. Garcia, Mr. Leland, Ms. Oakar, Mr. Dellums, Mr. Mitchell, Mr. Rangel, Mrs. Collins, Mr. Dixon, Mr. Gray, Mr. Owens, Mr. Towns, Mr. Ford of Tennessee, Mr. Stokes, Mr. Fauntroy, Mr. Hoyer, Mr. Boner of Tennessee, Mr. Pepper, Mr. Lantos, Mr. Won Pat, Mr. Frost, Mr. Berman, Mr. Bosco, Mr. D'Amours, Mr. Foglietta, Mrs. Schneider, Mr. Frank, Mrs. Kennelly, Mr. Solarz, Mr. Harrison, Mr. Lehman of California, Mr. Markey, Mr. Ortiz, Mr. Morrison of Connecticut, Mr. Kogovsek, Mrs. Johnson, Mr. McNulty, Mr. Waxman, Mr. Simon, Mr. Rodino, Mr. Matsui, Mr. Kostmayer, Mr. Ackerman, Mr. Stratton, Mr. Kemp, Mr. Moody, Mr. Slattery, Mr. Oberstar, Mr. Studds, Mr. Torricelli, Mr. Fazio, Mr. Levine of California, Mr. Bryant, Mr. Carr, Mr. Schumer, Mr. Long of Louisiana, Mr. Biaggi, Mr. Wirth, Mr. Aspin, Mr. McCurdy, Mr. Wheat, Mr. Sunia, Mr. Smith of Florida, Mr. Savage, Mr. Stark, Mr. Siljander, Mr. Lungren, Mr. Sikorski, Mr. Yates, Mr. Vento, Mr. Richardson, Mr. Gore, Mr. Young of Missouri, Mr. Coleman of Texas, Mr. Penny, Mr. Mineta, Mr. Akaka, Mr. Tallon, Mr. Jones of North Carolina, Mr. Clarke, Mr. Torres, Mr. Seiberling, Ms. Kaptur, Mr. Levin of Michigan, Ms. Mikulski, Mr. McCloskey, Mr. Lowry of Washington, Mr. Hubbard, Mrs. Boggs, Mr. Gonzalez, Mr. Moakley, Mrs. Boxer, Mr. Sabo, Mr. Nowak, Mr. Barnes, Mr. Wise, Mr. Howard, Mr. Reid, Mr. Weaver, Mr. Zablocki, Mr. Mavroules, Mr. Tauzin, Mr. Hawkins, Mr. Murtha, and Mr. Pickle), 21750—Debated, 22208, 26895, 26876, 27219, 27220, 28069, 28341—Rules suspended. Passed House, 22243—Ordered placed on calendar, 22455—Amendments, 26899, 28083, 28091, 28099, 28102, 28105, 28131, 28132, 28341, 28342, 28344, 28345, 28351, 28353, 28356, 29469, 29471—Amended and passed Senate, 28380—Examined and signed in the Senate, 28773, 28862—Examined and signed in the House, 29657—Presented to the President, 29242—Approved [Public Law 98-144], 34226

H.R. 3707—A bill to convey the District of Columbia Employment Security Building to the District of Columbia and to provide for the payment of a note entered into to finance the construction of such building; to the Committee on the District of Columbia.

By Mr. FAUNTROY, 21750

H.R. 3708—A bill to amend the District of Columbia Self-Government and Governmental Reorganization Act to provide autonomy for the District of Columbia Government over expenditure of funds derived from revenues of the District of Columbia Government; to the Committee on the District of Columbia.

By Mr. FAUNTROY, 21750

H.R. 3709—A bill to extend the existing suspension of duty on natural graphite until January 1, 1988; to the Committee on Ways and Means.

UMI

VOL 129 PT 25 1983

H.R. 3709—Continued

By Mr. GUARINI, 21750

H.R. 3710—A bill to amend title XVIII of the Social Security Act to provide for a program of health care for elderly individuals who require long-term care; jointly, to the Committees on Ways and Means and Energy and Commerce.

By Mr. HARKIN, 21751—Cosponsors added, 28659

H.R. 3711—A bill to postpone for 10 years the effective date of provisions terminating mother's and father's benefits under title II of the Social Security Act upon the child's attainment of age 16; to the Committee on Ways and Means.

By Mr. HARTNETT, 21751—Cosponsors added, 28211, 29069, 30670, 30687

H.R. 3712—A bill to amend the Defense Production Act of 1950 to revitalize the defense industrial base of the United States; jointly, to the Committees on Banking, Finance and Urban Affairs and Education and Labor.

By Mr. LaFALCE, 21751

H.R. 3713—A bill to amend title 18, United States Code, to penalize the obstruction of hunts, and for other purposes; to the Committee on the Judiciary.

By Mr. MARLENEE, 21751—Cosponsors added, 29459, 33191, 34222

H.R. 3714—A bill to provide to any person lawfully possessing a firearm in the place of such person's residence in the United States the right to possess that firearm anywhere in the United States; to the Committee on the Judiciary.

By Mr. Mr. MARLENEE (for himself and Mr. Craig), 21751—Cosponsors added, 33191, 34222

H.R. 3715—A bill to protect the manufacturers of firearms from certain litigation; to the Committee on the Judiciary.

By Mr. Mr. MARLENEE (for himself and Mr. Craig), 21751—Cosponsors added, 33191, 34222

H.R. 3716—A bill to protect owners of firearms from certain litigation; to the Committee on the Judiciary.

By Mr. Mr. MARLENEE (for himself and Mr. Craig), 21751—Cosponsors added, 24218, 33191, 34222

H.R. 3717—A bill to strengthen national minerals and materials policy coordination, and for other purposes; jointly, to the Committees on Interior and Insular Affairs and Science and Technology.

By Mr. MARRIOTT (for himself, Mr. Young of Alaska, Mrs. Vucanovich, and Mr. Emerson), 21751

H.R. 3718—A bill to amend title 10, United States Code, to strengthen the position of Chairman of the Joint Chiefs of Staff and to provide for more efficient and effective operation of the Joint Chiefs of Staff; to the Committee on Armed Services.

By Mr. NICHOLS (for himself, Mr. Hopkins, Mr. Kazen, Mr. Ray, Mr. Britt, Mr. Kasich, Mr. Stratton, Mr. Daniel, Mr. Martin of New York, and Mr. Daniel B. Crane), 21751—Cosponsors added, 25525—Reported (H. Rept. 98-362), 25986—Rules suspended. Amended and passed House, 26016—Referred to Committee on Armed Services, 29452

H.R. 3719—A bill to provide a comprehensive reform of Federal laws relating to the pricing and marketing of natural gas; to the Committee on Energy and Commerce.

By Mr. RIDGE, 21751

H.R. 3720—A bill to name the Veterans' Administration Medical Center in Altoona, Pa., as the "James E. Van Zandt Veterans' Administration Medical Center"; to the Committee on Veterans' Affairs.

By Mr. SHUSTER (for himself, Mr. Boraki, Mr. Clinger, Mr. Coughlin, Mr. Coyne, Mr. Edgar, Mr. Foglietta, Mr. Gaydos, Mr. Gekas, Mr. Goodling, Mr. Gray, Mr. Harrison, Mr. Kolter, Mr. Kostmayer, Mr. McDade, Mr. Murphy, Mr. Murtha, Mr. Ridge, Mr. Ritter, Mr. Schulze, Mr. Walgren, Mr. Walker, and Mr. Yatron), 21751

H.R. 3721—A bill to amend the Internal Revenue Code of 1954 to permit the tax-free rollover of certain benefits received by law enforcement officers and firefighters on separation from service by increasing the limitation on the deduction for retirement savings; to the Committee on Ways and Means.

By Mr. STARK, 21751

H.R. 3722—A bill to permit the vessel *Odyssey* to engage in the coastwise trade and the fisheries; to the Committee on Merchant Marine and Fisheries.

By Mr. LIPINSKI, 21751

H.R. 3723—A bill for the relief of Henry D. Barnett; to the Committee on the Judiciary.

By Mr. SERATT, 21751

H.R. 3724—A bill to amend the Internal Revenue Code of 1954 to extend for 1 year the provisions under which tax-exempt bonds may be issued for housing purposes; to the Committee on Ways and Means.

By Mr. BEREUTER, 22080

H.R. 3725—A bill to amend title 28, United States Code, the Controlled Substances Act, the Tariff Act of 1930, and the Immigration and Nationality Act to establish special funds for vessels, vehicles, and aircraft seized by certain Federal law enforcement agencies, and for other purposes; jointly, to the Committees on the Judiciary; Ways and Means; Energy and Commerce.

By Mr. BROOKS, 22080

H.R. 3726—A bill to amend the act of May 27, 1955, to increase the effectiveness of domestic firefighting forces and to insure prompt and effective control of wildfires on Federal lands by permitting the use of firefighting forces of foreign nations and the reimbursement of such forces for costs incurred in fighting wildfires throughout the United States, and for other purposes; jointly, to the Committees on Government Operations; Foreign Affairs.

By Mr. BROOKS (by request), 22080

H.R. 3727—A bill to eliminate import quotas on sugar; to the Committee on Ways and Means.

By Mr. DOWNEY of New York (for himself and Mr. Gradison), 22080

H.R. 3728—A bill to provide for orderly trade in certain carbon and alloy steel and stainless steel products, to reduce unemployment, and for other purposes; to the Committee on Ways and Means.

By Mr. GAYDOS (for himself, Mr. Murtha, Mr. Regula, Mr. Hillis, Mr. Applegate, Mr. Oberstar, Mr. Molloban, Mrs. Hall of Indiana, Mr. Bevill, Mr. Coyne, Mr. Kolter, Mr. Rahall, Ms. Kaptur, Mr. Murphy, Mr. Walgren, Mr. Yatron, Mr. Nowak, Mr. Williams of Ohio, and Mr. Harrison), 22080—Cosponsors added, 32202

H.R. 3729—A bill to amend the Immigration and Nationality Act to extend for 2 years the authorization of appropriations for refugee assistance, and for other purposes; to the Committee on the Judiciary.

By Mr. MAZZOLI (for himself, Mr. Sam B. Hall, Jr., Mr. Frank, Mr. Crockett, Mr. Smith of Florida, Mr. Lungren, Mr. McCollum, and Mr. Fish), 22080—Cosponsors added, 26967—Reported with amendments (H. Rept. 98-404), 27388—Motion to suspend the rules and pass the bill, as amended, 32466—Rules suspended. Amended and passed House, 32467—Referred to Committee on the Judiciary, 32601

H.R. 3730—A bill, to transfer custodianship and operating responsibility for Pershing Hall in Paris, France, and provide for its administration as a memorial; to the Committee on Veterans' Affairs.

By Mr. MONTGOMERY (by request), 22081

H.R. 3731—A bill to extend temporary suspension of duties on certain clock radios until September 30, 1987; to the Committee on Ways and Means.

By Mr. VANDER JAGT, 22081

H.R. 3732—A bill to amend the Tax Reform Act of 1969 with respect to the application of the excess business holding provisions to private foundations; to the Committee on Ways and Means.

By Mr. WOLPE (for himself and Mr. Vander Jagt), 22081—Cosponsors added, 24218

H.R. 3733—A bill to modify the Jackson Hole Snake River local protection flood control project in Wyoming to authorize maintenance work to be performed by the Corps of Engineers; to the Committee on Public Works and Transportation.

By Mr. CHENEY, 22326

H.R. 3734—A bill to amend title 5, United States Code, to limit the number of public holidays which may be established by Federal statute or executive order; to the Committee on Post Office and Civil Service.

By Mr. COURTER, 22326—Cosponsors added, 23256, 23930, 24218, 24727, 25188, 27146, 27399, 28039, 28211, 28325, 29243, 29675, 30964, 31526, 33585

H.R. 3735—A bill to exempt from the operation of the Federal antitrust laws certain conduct of motor common carriers of property which relates to rates applicable to intrastate transportation; to the Committee on the Judiciary.

By Mr. SAM B. HALL, Jr., 22326—Cosponsors added, 33585, 34222

H.R. 3736—A bill to permit Federal participation in the construction of certain new toll roads, and for other purposes; to the Committee on Public Works and Transportation.

By Mr. KOLTER (for himself and Mr. Murphy), 22326

H.R. 3737—A bill to amend the Internal Revenue Code of 1954 to provide a full credit for contributions to candidates for Congress, and for other purposes; jointly, to the Committees on Ways and Means; House Administration.

By Mr. McHUGH (for himself and Mr. Conable, Mr. Jenkins, Mr. Pursell, Mr. Tauke, and Mr. Udall), 22326—Cosponsors added, 23256, 28211

H.R. 3738—A bill to amend title II of the Social Security Act to reform the benefit payment procedures which are followed upon the death of an insured individual or beneficiary (including a dependent or survivor) by providing for the payment of a lump-sum death benefit, in an equitable manner and in a realistic amount, when any such insured individual or beneficiary dies; to the Committee on Ways and Means.

UMI

By Mr. ORTIZ (for himself, Mr. Pepper, and Mr. Roybal), 22327

H.R. 3739—A bill to provide certain authority to reduce erosion within the Cuyahoga Valley National Recreation Area; to the Committee on Interior and Insular Affairs.

By Mr. SEIBERLING (for himself and Mr. Feighan), 22327—Cosponsors added, 29243

H.R. 3740—A bill to suspend for a 3-year period the duty on 3-[Hydroxydiphenyl-acetyl) oxy]-1,1-dimethylpiperidinium bromide; to the Committee on Ways and Means.

By Mr. ALBOSTA, 22327

H.R. 3741—A bill to suspend for a 3-year period the duty on 5H-Dibenz [b,f] azepine-5-propanamine, 10, 11-dihydro-N-methyl-, monohydrochloride; to the Committee on Ways and Means.

By Mr. ALBOSTA, 22327

H.R. 3742—A bill to suspend for a 3-year period the duty on hydrazone, 3-(4-methylpiperazinylliminomethyl) rifamycin SV; to the Committee on Ways and Means.

By Mr. ALBOSTA, 22327

H.R. 3743—A bill to establish a Privacy Protection Commission, and for other purposes; to the Committee on Government Operations.

By Mr. ENGLISH, 22327

H.R. 3744—A bill to amend title V of the Refugee Education Assistance Act of 1980 to extend assistance for Cuban and Haitian entrants to 72 months after the month of entry; jointly to the Committees on Education and Labor; the Judiciary.

By Mr. GUARINI, 22327

H.R. 3745—A bill to establish a Peace Corps Strategy Commission; to the Committee on Foreign Affairs.

By Mr. LEACH of Iowa, 22327—Cosponsors added, 27146

H.R. 3746—A bill entitled: "The Agricultural Stabilization and Conservation Committee Act of 1983"; to the Committee on Agriculture.

By Mr. ROSE (for himself, Mr. de la Garza, Mr. Alboata, Mr. Andrews of North Carolina, Mr. Anthony, Mr. Beteman, Mr. Bedell, Mr. Britt, Mr. Chappie, Mr. Clarke, Mr. Derrick, Mr. Dickinson, Mr. Duncan, Mr. Dyson, Mr. English, Mr. Foley, Mr. Franklin, Mr. Gonzalez, Mr. Hance, Mr. Harkin, Mr. Hatcher, Mr. Hefner, Mr. Horton, Mr. Jones of North Carolina, Mr. Jones of Tennessee, Mr. Montgomery, Mr. Neal, Mr. Nichols, Mr. Panetta, Mr. Pease, Mr. Perkins, Mr. Sisisky, Mr. Skelton, Mr. Stenholm, Mr. Swift, Mr. Tallon, Mr. Thomas of Georgia, Mr. Valentine, Mr. Watkins, Mr. Whitley, and Mr. Won Pat), 22327

H.R. 3747—A bill entitled: "The Fair Housing Amendments of 1983"; to the Committee on the Judiciary.

By Mr. SENSENBRENNER (for himself, Mr. Michel, Mr. Gekas, Mr. Sawyer, Mr. Lungren, Mr. McCollum, Mr. Wylie, Mr. McKinney, Mr. Bartlett, Mr. Kemp, Mr. Vander Jagt, Mr. Erlenborn, Mr. Hortoń, and Mr. Whitehurst), 22327—Cosponsors added, 23256, 26203

H.R. 3748—A bill to amend title 5, United States Code, to include inspectors of the Immigration and Naturalization Service and inspectors of the U.S. Customs Service within the immediate retirement provisions applicable to certain employees engaged in hazardous occupations; to the Committee on Post Office and Civil Service.

By Mr. SWIFT, 22327—Cosponsors added, 29243

H.R. 3749—A bill to provide for revision of the military retired or retainer pay of certain retired members of the Armed Forces who were called or ordered to active duty between October 1, 1963, and October 1, 1971; to the Committee on Armed Services.

By Mr. BROYHILL, 22725

H.R. 3750—A bill to provide assistance to local educational agencies and institutions of higher education to promote computer literacy among elementary and secondary school students and their teachers, and for other purposes; jointly, to the Committees on Education and Labor; Science and Technology.

By Mr. WIRTH (for himself, Mr. Perkins, Mr. Miller of California, Mr. Downey of New York, Mr. Gephardt, Mr. Kogovsek, Mr. Walgren, Mr. Coelho, Mr. Dellums, Mrs. Boggs, Mr. Florio, Mr. Moakley, Mr. Simon, Mr. Mineta, Mr. Frost, Mr. Foley, Mr. Mitchell, Mr. Williams of Montana, Mrs. Hall of Indiana, Mr. Torricelli, Mr. Matsui, Mr. Leland, Mr. Murtha, Mr. Edwards of California, Mr. Frank, Mr. Berman, Mr. Filippo, Mr. Patterson, Mr. Stark, Mr. Neal, Mrs. Schroeder, Mr. Scheuer, Mr. Shannon, Mr. Hoyer, Mr. McHugh, Mr. Markey, Mr. Kildee, Mr. Seiberling, Mr. Levin of Michigan, Mr. Pepper, and Mr. Ratchford), 22725—Cosponsors added, 31845

H.R. 3751—A bill to provide for a limitation on cost-of-living increases in primary cash benefits under Federal pension, annuity, retirement, disability, workers' compensation, and similar plans which exceed in the aggregate a specified annual amount for each recipient; to the Committee on Government Operations.

By Mr. ERLENBORN, 22725

H.R. 3752—A bill to improve the benefit structure, comparability, and financial soundness of the retirement and disability programs for the civilian employees of the Federal Government by requiring full actuarial funding of the civil service retirement and disability system, by establishing a more equitable and portable retirement structure for post-83 employees under a new Federal thrift plan with matching employer contributions and a revised set of defined benefits under the civil service retirement and disability system, taking into account benefits otherwise provided under the old-age, survivors, and disability insurance program under title II of the Social Security Act, and by providing a more defensible benefit structure as it relates to early retirement, cost-of-living adjustments, and deferred benefits for separated employees; jointly, to the Committees on Post Office and Civil Service; Education and Labor; Ways and Means.

By Mr. ERLENBORN, 22725

H.R. 3753—A bill to amend chapter 11 of subtitle II of title 31, United States Code, to provide for a general limitation, relating to wage increases received by workers in the national workforce, on the total increase which may occur in budgets submitted by the President annually in periodic cash benefits provided under Federal pension, annuity, retirement, disability, workers' compensation, and similar plans covering individuals in either the public or private sector, and for other purposes; jointly, to the Committees on Government Operations; Rules.

By Mr. ERLENBORN, 22725

H.R. 3754—A bill to amend the Impoundment Control Act of 1974 to provide for the disapproval, by law, of deferrals, and to amend the Rules of the House of Representatives with respect to the jurisdiction of the Committee on Appropriations; jointly, to the Committees on Rules; Government Operations.

By Mr. CONTE, 22725

H.R. 3755—A bill to amend title II of the Social Security Act to provide for reform in the disability determination process; to the Committee on Ways and Means.

By Mr. PICKLE, 22725—Cosponsors added, 24619, 25188, 25967, 26536, 27146, 28211, 29659, 29675, 30670

H.R. 3756—A bill to amend the Internal Revenue Code of 1954 to increase in three steps the deduction for net capital gains for individuals from 60 to 75 percent; to the Committee on Ways and Means.

By Mr. CORCORAN, 22725

H.R. 3757—A bill to amend the Internal Revenue Code of 1954 to reduce in five steps the maximum rate of income tax on corporations from 46 percent to 36 percent; to the Committee on Ways ans Means.

By Mr. CORCORAN, 22725

H.R. 3758—A bill to provide land-grant status for the College of Agriculture and Mechanic Arts of the University of Puerto Rico, and for other purposes; to the Committee on Agriculture.

By Mr. CORRADA, 22725

H.R. 3759—A bill to amend the Internal Revenue Code of 1954 to allow an additional 10-percent investment tax credit for new, more efficient irrigation equipment; to the Committee on Ways and Means.

By Mr. HANCE, 22725

H.R. 3760—A bill to require that at least 20 percent of enterprise zones designated under any Federal law be areas that are adversely affected by the devaluation of the Mexican peso; to the Committee on Ways and Means.

By Mr. KAZEN, 22725

H.R. 3761—A bill to reduce public safety hazards on federally built canals, laterals, and drains, and for other purposes; to the Committee on Interior and Insular Affairs.

By Mr. LUJAN, 22725

H.R. 3762—A bill to repeal the mandatory honey price-support program, and for other purposes; to the Committee on Agriculture.

By Mr. MADIGAN (by request), 22725

H.R. 3763—A bill to amend title 10, United States Code, to provide economic adjustment assistance in cases in which major defense contracts are terminated or reduced, and for other purposes; jointly, to the Committees on Armed Services; Education and Labor.

By Mr. MAVROULES, 22725—Cosponsors added, 27146, 32202, 33585

H.R. 3764—A bill to amend the Internal Revenue Code of 1954 to encourage the production of alcohol for fuel use by repealing the occupational tax on manufacturers of stills and condensers; to the Committee on Ways and Means.

By Mr. PETRI, 22725

H.R. 3765—A bill to declare that the United States holds certain lands in trust for the Las Vegas Paiute Tribe; to the Committee on Interior and Insular Affairs.

By Mr. REID (for himself and Mrs. Vucanovich), 22726—Reported with amendments (H. Rept. 98-530), 32200—Objection heard to request to proceed to consideration of bill, 34147—Amended and passed House, 34156—Passed Senate, 34375—Examined

VOL 129 PT 25 1983

H.R. 3765—Continued
and signed in the Senate, 34083—Examined and signed in the House, 34226—Presented to the President, 34226—Approved [Public Law 98-208], 34227

H.R. 3766—A bill entitled: "The San Juan Basin Wilderness Protection Act of 1983"; to the Committee on Interior and Insular Affairs.
By Mr. RICHARDSON, 22726

H.R. 3767—A bill to prohibit the Secretary of the Interior from issuing Federal coal leases prior to May 1, 1984, unless certain requirements are satisfied, to encourage certain exchanges of lands containing coal deposits, and to provide preconditions for the San Juan Basin lease sale, and for other purposes; to the Committee on Interior and Insular Affairs.
By Mr. RICHARDSON, 22726

H.R. 3768—A bill to redefine "bank" for purposes of application of the Bank Holding Company Act of 1956, to equate unitary savings and loan holding company and multiple savings and loan holding company activities, and to apply the provisions of the Glass-Steagall Act equally to insured depository institutions; to the Committee on Banking, Finance and Urban Affairs.
By Mr. ST GERMAIN (for himself and Mr. Wylie) (by request), 22726

H.R. 3769—A bill to amend title 18 of the United States Code to provide a criminal penalty for robbery of a controlled substance, and for other purposes; to the Committee on the Judiciary.
By Mr. SKELTON, 22726

H.R. 3770—A bill to amend section 924(c) of title 18, United States Code, to strengthen existing mandatory penalties for using or carrying a firearm in the commission of a felony, and for other purposes; to the Committee on the Judiciary.
By Mr. SKELTON, 22726

H.R. 3771—A bill to amend title 18 of the United States Code to reform the insanity defense, to establish a sentence of guilty but mentally ill, and for other purposes; to the Committee on the Judiciary.
By Mr. SKELTON, 22726

H.R. 3772—A bill to establish constitutional procedures for the imposition of the sentence of death, and for other purposes; to the Committee on the Judiciary.
By Mr. SKELTON, 22726

H.R. 3773—A bill to amend the Bail Reform Act of 1966 to authorize consideration of danger to the community in setting pretrial release conditions, to eliminate surety bond, to permit pretrial detention of certain offenders, and for other purposes; to the Committee on the Judiciary.
By Mr. SKELTON, 22726

H.R. 3774—A bill providing for an orderly phase in of the coastwise laws with respect to the passenger trade between the United States and the Virgin Islands of the United States; to the Committee on Merchant Marine and Fisheries.
By Mr. SNYDER, 22726

H.R. 3775—A bill to recognize the organization known as the Jewish War Veterans of the United States of America, Inc.; to the Committee on the Judiciary.
By Mr. TORRICELLI, 22726—Cosponsors added, 26203, 27724, 29866, 33191

H.R. 3776—A bill to authorize the Secretary of Energy to accept certain lands in St. Louis, Mo., to provide remedial action with respect to radioactive materials; jointly, to the Committees on Interior and Insular Affairs; Energy and Commerce.
By Mr. YOUNG of Missouri, 22726

H.R. 3777—A bill to grant the consent of the Congress to the Southeast interstate low-level radioactive waste management compact; jointly, to the Committees on Energy and Commerce; Interior and Insular Affairs.
By Mr. DERRICK (for himself, Mr. Bennett, Mr. Boucher, Mr. Britt, Mr. Campbell, Mr. Clarke, Mr. Fascell, Mr. Hartnett, Mr. Hatcher, Mr. Hefner, Mr. Jones of North Carolina, Mrs. Lloyd, Mr. MacKay, Mr. Montgomery, Mr. Neal, Mr. Spence, Mr. Spratt, Mr. Tallon, Mr. Valentine, and Mr. Whitley), 22726—Cosponsors added, 23256, 26867, 29762, 34222

H.R. 3778—A bill to require congressional consent before the introduction of U.S. combat forces into Central America; to the Committee on Foreign Affairs.
By Mr. MARKEY (for himself, Mr. Horton, Mr. Coelho, Mrs. Schroeder, Mr. McKinney, Mr. Moakley, Mr. Udall, Mr. St Germain, Mr. Harkin, Mr. Bedell, and Mrs. Boxer), 22726—Cosponsors added, 24727, 29243, 34222

H.R. 3779—A bill to amend the Internal Revenue Code of 1954 to allow home equity conversions through sale-leaseback transactions; to the Committee on Ways and Means.
By Mr. RINALDO, 22726

H.R. 3780—A bill for the relief of Morris and Lenke Gelb; to the Committee on the Judiciary.
By Mr. SCHUMER, 22726

H.R. 3781—A bill to establish an Interagency Committee on Arson Control to coordinate Federal anti-arson programs, to amend various provisions of the law relating to programs for arson investigation, prevention, detection and prosecution, and for other purposes; jointly, to the Committees on the Judiciary; Science and Technology.
By Mr. ADDABBO (for himself, Mr. Ackerman, Mr. Biaggi, Mr. Garcia, Mr. Horton, Mr. LaFalce, Mr. McGrath, Mr. Nowak, Mr. Ottinger, Mr. Rangel, Mr. Schumer, Mr. Towns, Mr. Wortley, Mr. Conyers, Mr. Fazio, Mr. Hertel of Michigan, Mr. Lantos, Mr. Leland, Mr. Levine of California, Ms. Mikulski, Mr. Ratchford, Mr. Roe, Mr. Smith of Florida, and Mr. Stokes), 23250

H.R. 3782—A bill to amend title 5, United States Code, to provide that not more than nine holidays may be observed by the Federal Government during any calendar year; to the Committee on Post Office and Civil Service.
By Mr. BEREUTER, 23251—Cosponsors added, 24727

H.R. 3783—A bill to clarify the personal injury and death provisions of section 844 of title 18, United States Code, relating to arson; to the Committee on the Judiciary.
By Mr. BIAGGI, 23251—Cosponsors added, 26203, 30667, 32510

H.R. 3784—A bill to establish a program to promote military parts procurement cost savings, and for other purposes; jointly, to Committees on Small Business; Armed Services; Government Operations.
By Mrs. BOXER (for herself, Mr. Fazio, Mr. Miller of California, Mr. Bosco, Mr. Pritchard, Mr. Leland, Mr. Evans of Illinois, Mr. Torricelli, Mrs. Hall of Indiana, Mr. Ottinger, Mr. Harkin, Mr. Moody, Mr. Markey, and Mr. Levine of California), 23251—Cosponsors added, 24218, 31536

H.R. 3785—A bill to suspend for 1 year duty on catalytic naphtha; to the Committee on Ways and Means.
By Mr. BROOKS, 23251

H.R. 3786—A bill to authorize a grant to the Willard Frank Libby Foundation for energy and science related research grants, and for other purposes; jointly, to the Committees on Interior and Insular Affairs; Science and Technology.
Mr. BROWN of California, 23251

H.R. 3787—A bill to amend the National Trails System Act by adding the Oregon-California Trail to the study list; to the Committee on Interior and Insular Affairs.
By Mr. BROWN of Colorado, 23251

H.R. 3788—A bill to designate various areas as components of National Wilderness Preservation System in the national forests in the State of Texas; to the Committee on Interior and Insular Affairs.
By Mr. BRYANT, 23251—Cosponsors added, 34222

H.R. 3789—A bill to provide equitable rules for the tax treatment of fringe benefits; to the Committee on Ways and Means.
By Mr. DAUB, 23251—Cosponsors added, 25525, 25667, 27399, 31845

H.R. 3790—A bill to amend the Internal Revenue Code of 1954 to provide that for calendar years 1985 through 1990 the cost-of-living adjustment for the individual income tax rates and the personal exemption shall take into account only inflation in excess of 2 percent per year and to provide a similar limitation on cost-of-living adjustments in benefits under certain entitlement programs; jointly, to the Committees on Ways and Means; Government Operations.
By Mr. JONES of Oklahoma (for himself, Mr. Campbell, Mr. Martin of North Carolina, Mr. Livingston, Mr. Anthony, Mr. Brown of Colorado, Mr. McCurdy, Mr. Bartlett, Mr. Roemer, and Mr. Slattery), 23251—Cosponsors added, 25188, 26536, 26800, 26945, 26211, 29459, 29675, 29762, 30667

H.R. 3791—A bill to amend title XIX of the Social Security Act to provide for medicaid coverage of acupuncturists' services; to the Committee on Energy and Commerce.
By Mrs. BURTON of California, 23251—Cosponsors added, 26039, 30570, 32766

H.R. 3792—A bill to provide benefits under part B of the medicare program with respect to acupuncture treatment in States which license or certify individuals jointly, to the Committees on Ways and Means; Energy and Commerce.
By Mrs. BURTON of California, 23251—Cosponsors added, 26039, 30570, 32766

H.R. 3793—A bill to require commercial passenger-carrying aircraft to be equipped with comprehensive, manually operated fire extinguishing systems, to require newly built commercial passenger-carrying aircraft to be equipped with all available comprehensive fire protection technology, and for other purposes; to the Committee on Public Works and Transportation.
By Mr. BURTON of Indiana, 23251

H.R. 3794—A bill to amend section 312(c) of the Federal Aviation Act of 1958, relating to research and development, to require the Secretary of Transportation to assure the development of a collision avoidance system for use on all civil and military aircraft of the United States in the interest of air safety; jointly to the Committees on Public Works and Transportation; Science and Technology.

UMI

By Mr. BURTON of Indiana, 23251

H.R. 3795—A bill to harmonize, reduce, and eliminate barriers to trade in wine on a basis which assures substantially equivalent competitive opportunities for all wine moving in international trade; to the Committee on Ways and Means.
By Mr. COELHO (for himself, Mr. Thomas of California, Mr. Horton, Mr. Fazio, Mr. Conte, Mr. Matsui, Mr. Wright, Mr. Udall, Mr. Loeffler, Mr. Vander Jagt, Mr. Lott, Mr. Gephardt, Mr. Panetta, Mr. Dixon, Mr. Chappie, Mr. Lagomarsino, Mr. Dreier of California, Mr. Bosco, Mr. Lehman of California, Mrs. Boxer, Mr. Broyhill, Mr. Edwards of Oklahoma, Mr. Alexander, Mr. Long of Louisiana, Mr. Jones of Oklahoma, Mr. McHugh, Mr. Obey, Mr. Simon, Mr. Hance, Mr. Downey of New York, Mr. Rangel, Mr. Stark, Mr. Pickle, Mr. Jenkins, Mr. Shannon, Mr. Murtha, Mr. Latta, Mr. Broomfield, Mr. Hyde, Mr. Madigan, Mr. Fish, Mr. Brooks, Mr. Zablocki, Mr. Price, Mr. Howard, Mr. Mineta, Mr. Lewis of California, Mr. Anderson, Mr. Pashayan, Mr. Torres, Mr. Shumway, Mr. Addabbo, Mr. Lent, Mr. Ottinger, Mr. McGrath, Mr. Towns, Mr. Carney, Mr. Andrews of Texas, Mr. Wilson, Mr. Vandergriff, Mr. McDade, Mr. Gekas, Mr. Walker, Mr. Kostmayer, Mr. Dicks, Mr. Lowry of Washington, Mr. Swift, Mr. Pritchard, Mr. Chandler, Mr. Olin, Mr. Sisisky, Mr. Boucher, Mr. Daniel, Mr. Parris, Mr. Dickinson, Mr. Edwards of Alabama, Mr. Bevill, Mr. Erdreich, Mr. Flippo, Mr. Nichols, Mr. Shelby, Mr. Berman, Mrs. Burton of California, Mr. Martinez, Mr. Dellums, Mr. Brown of California, Mr. Lehman of Florida, Mr. Young of Florida, Mr. Bilirakis, Mr. Gingrich, Mr. Hansen of Idaho, Mr. Craig, Mr. Barnard, Mr. Fowler, Mr. Thomas of Georgia, Mr. Rowland, Mr. Ray, Mr. Levitas, Mr. Hatcher, Mrs. Boggs, Mr. Breaux, Mr. Tauzin, Mr. Roemer, Mr. Huckaby, Mr. Ackerman, Mr. Myers, Mr. Slattery, Mr. Albosta, Mr. Wolpe, Mr. Conyers, Mr. Crockett, Mr. Hertel of Michigan, Mr. Ford of Michigan, Mr. Dingell, Mr. Traxler, Mr. Levin of Michigan, Mr. Kildee, Mr. Carr, Mr. Bonior of Michigan, Mr. Dowdy of Mississippi, Mr. Montgomery, Mr. Boland, Mr. Studds, Mr. Donnelly, Mr. Early, Mr. Moakley, Mr. Mavroules, Mr. Markey, Mr. Frank, Mr. Whittaker, Mr. Roberts, Mrs. Vucanovich, Mr. Reid, Mr. Williams of Montana, Mr. D'Amours, Mr. Kogovsek, Mrs. Schroeder, Mr. Wirth, Mr. Kramer, Mrs. Kennelly, Mr. Morrison of Connecticut, Mrs. Johnson, Mr. Ratchford, Mr. Lowery of California, Mr. Waxman, Mr. Lantos, Mr. Hawkins, Mr. Dymally, Mr. Edwards of California, Mr. Badham, Mr. Hunter, Ms. Fiedler, Mr. Moorhead, Mr. Zschau, Mr. Packard, Mr. Bates, Mr. McCandless, Mr. Roybal, Mr. Patterson, Mr. Miller of California, Mr. Bellenson, Mr. Duncan, Mr. Gore, Mr. Jones of Tennessee, Mr. Ford of Tennessee, Mr. Cooper, Mr. Chappell, Mr. Taylor, Mrs. Lloyd, Mr. Fascell, Mr. Ireland, Mr. MacKay, Mr. Nelson of Florida, Mr. Smith of Florida, Mr. Akaka, Mr. Heftel of Hawaii, Mr. Savage, Mr. Bereuter, Mr. Annunzio, Mrs. Collins, Mr. Evans of Illinois, Mr. Bedell, Mr. Harkin, Mr. Evans of Iowa, Mr. Snyder, Mr. Rogers, Mr. Hubbard, Mrs. Byron, Mr. Mitchell, Ms. Mikulski, Mr. Dyson, Mr. Hoyer, Mr. Long of Maryland, Mrs. Hall of Indiana, Mr. Jacobs, Mr. McCloskey, Mr. Stangeland, Ms. Snowe, Mr. McKernan, Mr. Moore, Mr. Livingston, Mr. Pursell, Mr. Davis, Mr. Gilman, Mr. Solomon, Mr. Molinari, Mr. Martin of New York Mr. Wortley, Mr. Boehlert, Mr. Penny, Mr. Sikorski, Mr. Oberstar, Mr. Sabo, Mr. Vento, Mr. Skelton, Mr. Young of Missouri, Mr. Wheat, Mr. Richardson, Mr. Oxley, Mr. Ridge, Mr. Jeffords, Mr. Bryant, Mr. Stenholm, Mr. Kazen, Mr. Leath of Texas, Mr. Coleman of Texas, Mr. Frost, Mr. Leland, Mr. Ortiz, Mr. Sensenbrenner, Mr. Gunderson, Mr. Roth, Mr. Aspin, Mr. Moody, Mr. de Lugo, Mr. Fauntroy, Mr. McCain, Mr. Lujan, Mr. Skeen, Mr. Coleman of Missouri, Mr. Emerson, Mr. Marlenee, Mr. Gregg, Mr. Lipinski, Mr. Durbin, Mr. Russo, Mr. Biaggi, Mr. Stratton, Mr. Solarz, Mr. Schumer, Ms. Ferraro, Mr. Garcia, Mr. Scheuer, Mr. Owens, Mr. Nowak, Mr. Lundine, Mr. LaFalce, Mr. Mrazek, Mr. Clarke, Mr. Jones of North Carolina, Mr. Neal, Mr. English, Mr. McCurdy, Mr. Synar, Mr. Borski, Mr. Coyne, Mr. Yatron, Mr. Walgren, Mr. Murphy, Mr. Edgar, Mr. Foglietta, Mr. Harrison, Mr. Gaydos, Mr. Gray, Mr. Kolter, Mr. Ritter, Mr. Weaver, Mr. Gejdenson, Mr. McNulty, Mr. Rodd, Mr. Hammerschmidt, Mr. Williams of Ohio, Mr. Anthony, Mr. Young of Alaska, Mr. Dwyer of New Jersey, Mr. Guarini, Mr. Sawyer, Mr. Hughes, Mr. Minish, Mr. Rinaldo, Mr. Smith of New Jersey, Mr. Roe, Mr. Torricelli, Mr. AuCoin, Mr. Wyden, Mr. Denny Smith, Mr. Eckart, Mr. Feighan, Ms. Kaptur, Ms. Oakar, Mr. Seiberling, Mr. Stokes, Mr. Wylie, Mr. DeWine, Mr. Andrews of North Carolina, Mr. Britt, Mr. Rose, Mr. Hefner, Mr. Martin of North Carolina, Mr. Dorgan, Mr. Mollohan, Mr. Wise, Mr. Staggers, Mr. Rahall, Mrs. Schneider, Mr. Hartnett, Mr. Tallon, Mr. Daschle, Mr. Bonker, Mr. Porter, Mr. Lewis of Florida, Mr. Forsythe, Mr. Kindness, Mr. Hiler, Mr. O'Brien, Mr. Burton of Indiana, Mr. Robert F. Smith, Mr. Sawyer, and Mr. McKinney), 23251—Removal of cosponsors, 33587—Cosponsors added, 34222

H.R. 3796—A bill to amend chapter 44 (relating to firearms) of title 18 of the United States Code to provide mandatory penalties for the use of armor-piercing bullets in offenses involving handguns, and for other purposes; to the Committee on the Judiciary.
By Mr. CONTE, 23252—Cosponsors added, 31526, 34222

H.R. 3797—A bill to amend the Internal Revenue Code of 1954 to allow a credit against tax for expenses incurred in the care of elderly family members; to the Committee on Ways and Means.
By Mr. CONTE, 23252—Cosponsors added, 24348, 25721, 26945, 29069, 31526, 34222—Removal of cosponsors, 32301

H.R. 3798—A bill to restructure the Federal employees health benefits program to strengthen financial control over the program and enhance competition among participating health benefits plans, and for other purposes; to the Committee on Post Office and Civil Service.
By Mr. DANNEMEYER (by request), 23252

H.R. 3799—A bill to amend the Lacey Act Amendments of 1981; to the Committee on Merchant Marine and Fisheries.
By Mr. de la GARZA (for himself and Mr. Ortiz), 23252—Cosponsors added, 29659

H.R. 3800—A bill to amend the Internal Revenue Code of 1954 to repeal the cost-of-living adjustment for the individual income tax rates and the personal exemption and to provide that no cost-of-living adjustment shall take effect on or after October 1, 1984, under certain entitlement programs; jointly, to the Committees on Ways and Means; Government Operations.
By Mr. JONES of Oklahoma (for himself, Mr. Anthony, and Mr. McCurdy), 23252—Cosponsors added, 25721

H.R. 3801—A bill to amend the trade laws of the United States to provide a remedy for unfair trade practices resulting in injurious imports into the United States; to the Committee on Ways and Means.
By Mr. LONG of Louisiana (for himself, Mr. Whitten, Mr. Jones of Tennessee, Mr. Hightower, and Mr. Mollohan), 23252

H.R. 3802—A bill to amend the Internal Revenue Code of 1954 to permit small businesses to reduce the value of excess inventory; to the Committee on Ways and Means.
By Mr. DORGAN, 23252

H.R. 3803—A bill to amend certain provisions of the Internal Revenue Code of 1954 relating to the reporting of tips in the case of certain food and beverage establishments; to the Committee on Ways and Means.
By Mr. DUNCAN (for himself and Mr. Jacobs), 23252—Cosponsors added, 25525, 28325, 30336, 34222

H.R. 3804—A bill entitled: "The Interstate and Foreign Commerce Development Act"; to the Committee on Energy and Commerce.
By Mr. FLORIO, 23252

H.R. 3805—A bill to make technical corrections in certain recent legislation dealing with the tax and social security laws; to the Committee on Ways and Means.
By Mr. ROSTENKOWSKI, 23252

H.R. 3806—A bill to establish a fisheries corporation to stimulate the full development of all sectors of the U.S. fishing industry, and for other purposes; to the Committee on Merchant Marine and Fisheries.
By Mr. FORSYTHE (for himself, Mr. Breaux, and Mr. Biaggi), 23252

H.R. 3807—A bill to repeal the requirements that only U.S.-built and documented vessels may be used in the trade between points in the United States; to the Committee on Merchant Marine and Fisheries.
By Mr. FRENZEL, 23252

H.R. 3808—A bill to amend the Internal Revenue Code of 1954 to provide an alternative test for qualification for the credit for rehabilitated buildings; to the Committee on Ways and Means.
By Mr. GEPHARDT, 23252

H.R. 3809—A bill to amend the Communications Act of 1934 to assure universal telephone service within the United States, and for other purposes; to the Committee on Energy and Commerce.
By Mr. GONZALEZ, 23252

H.R. 3810—A bill to amend the Internal Revenue Code of 1954 with respect to the tax treatment of foreign sales corporations; to the Committee on Ways and Means.
By Mr. ROSTENKOWSKI (for himself and Mr. Conable) (by request), 23252

H.R. 3811—A bill to recognize the organization known as the American Gold Star Mothers, Inc.; to the Committee on the Judiciary.
By Mr. GORE, 23252—Cosponsors added, 34222

H.R. 3812—A bill to amend the Federal Election Campaign Act of 1971 to provide for financing of general election campaign for the House of Representatives; to the Committee on House Administration.
By Mr. GREEN, 23252

11-059 O - 92 Vol. 2 (Pt. 25) 45

VOL 129 PT 25 1983

H.R. 3813—A bill to amend the International Coffee Agreement Act of 1980; to the Committee on Ways and Means.

By Mr. GUARINI (for himself and Mr. Frenzel), 23252—Reported (H. Rept. 98-376), 25523—Rules suspended. Passed House, 26991—Ordered placed on calendar, 28066—Debated, 28597—Amendments, 29001, 26707—Amended and passed Senate, 29005—House concurs in Senate amendment, 26779—Examined and signed in the Senate, 27537—Examined and signed in the House, 27721—Presented to the President, 28037—Approved [Public Law 98-120], 29595

H.R. 3814—A bill to amend the Internal Revenue Code of 1954 to include certain tax-exempt organizations as eligible recipients of scientific property for purposes of the special computation of the charitable contribution deduction for such property; to the Committee on Ways and Means.

By Mr. GUARINI (for himself, Mr. Forsythe, Mr. Howard, Mr. Florio, Mr. Roe, and Mr. Rinaldo), 23252

H.R. 3815—A bill to establish a White House Conference on the Homeless and the Hungry; jointly, to the Committees on Agriculture; Banking, Finance and Urban Affairs.

By Mr. GUARINI (for himself and Mr. Rangel), 23252—Cosponsors added, 25067, 26325, 29069, 32510

H.R. 3816—A bill to provide for the establishment of an independent commission to set appropriate levels of compensation for Members of Congress; jointly, to the Committees on Post Office and Civil Service; House Administration.

By Mr. GUNDERSON, 23252

H.R. 3817—A bill to apply for a 5-year period a lower rate of duty on ethyl and methyl parathion; to the Committee on Ways and Means.

By Mr. HANCE (for himself and Mr. Frenzel), 23252

H.R. 3818—A bill to amend the Federal Insecticide, Fungicide, and Rodenticide Act to better protect the environment and man from the hazards of pesticides, and for other purposes; to the Committee on Agriculture.

By Mr. HARKIN (for himself, Mr. Brown of California, Mr. Heftel of Hawaii, Mr. Beilenson, Mrs. Boxer, Mr. Berman, and Mrs. Burton of California), 23252

H.R. 3819—A bill to authorize the Secretary of Housing and Urban Development to assist homeowners in taking corrective measures with respect to urea formaldehyde foam insulation in their homes; to the Committee on Banking, Finance and Urban Affairs.

By Mr. HERTEL of Michigan, 23252—Cosponsors added, 27724, 29243

H.R. 3820—A bill to amend the Internal Revenue Code of 1954 to permit qualified retirement trusts and certain educational organizations to invest in working interests in oil and gas properties without incurring unrelated business taxable income; to the Committee on Ways and Means.

By Mr. JENKINS (for himself, Mr. Fowler, Mr. Gephardt, Mr. Frenzel, Mrs. Kennelly, Mr. Matsui, and Mr. Flippo), 23252

H.R. 3821—A bill to recognize and grant a Federal charter to the Franco-American War Veterans, Inc., to the Committee on the Judiciary.

By Mrs. JOHNSON, 23252

H.R. 3822—A bill to extend the Federal Supplemental Compensation Act of 1982 for 6 months and to increase the number of weeks for which compensation is payable under such act; to the Committee on Ways and Means.

By Ms. KAPTUR, 23252

H.R. 3823—A bill to extend the Federal Supplemental Compensation Act of 1982 for 6 months, to increase the number of weeks for which compensation is payable under such act, and for other purposes; to the Committee on Ways and Means.

By Ms. KAPTUR, 23252

H.R. 3824—A bill to make certain technical amendments with respect to the court of appeals for the Federal circuit, and for other purposes; to the Committee on the Judiciary.

By Mr. KASTENMEIER, 23252

H.R. 3825—A bill to establish a boundary for the Black Canyon of the Gunnison National Monument, and for other purposes; to the Committee on Interior and Insular Affairs.

By Mr. KOGOVSEK, 23252

H.R. 3826—A bill to amend the Internal Revenue Code of 1954 to provide that a charitable organization may recoup certain costs when distributing food or other property without violating the requirements of section 170(e)(3)(A)(ii) of such code; to the Committee on Ways and Means.

By Mr. KOSTMAYER, 23252

H.R. 3827—A bill to provide for requirements and procedures applicable to automobile warranties; to the Committee on Energy and Commerce.

By Mr. LANTOS, 23252

H.R. 3828—A bill to provide for the striking of medals commemorating the 250th anniversary of the founding of the State of Georgia; to the Committee on Banking, Finance and Urban Affairs.

By Mr. LEVITAS (for himself, Mr. Jenkins, Mr. Barnard, Mr. Fowler, Mr. Hatcher, Mr. Gingrich, Mr. McDonald, Mr. Ray, Mr. Rowland, and Mr. Thomas of Georgia), 23252—Cosponsors added, 34222

H.R. 3829—A bill to amend the Domestic Volunteer Services Act of 1973 to eliminate the chronological age requirement with respect to foster grandparent services provided for mentally retarded individuals; to the Committee on Education and Labor.

By Mr. McCANDLESS, 23252—Cosponsors added, 28211

H.R. 3830—A bill to extend the authority of the Secretary of Agriculture to collect fees to cover U.S. Government costs incident to services rendered in connection with the enforcement of plant and animal quarantine laws, laws governing humane care, treatment, and transportation of animals, and for other purposes; to the Committee on Agriculture.

By Mr. MADIGAN (by request), 23252

H.R. 3831—A bill to amend title 38, United States Code, to provide for a 15-year delimiting period for a veteran to complete a program of education; to the Committee on Veterans' Affairs.

By Mr. MILLER of Ohio, 23252

H.R. 3832—A bill to establish the National Commission on Women's Business Ownership; jointly, to the Committees on Banking, Finance and Urban Affairs; Government Operations; and Small Business.

By Mr. MOODY (for himself, Mrs. Boggs, Mrs. Schroeder, Mr. Leland, Mr. Dixon, Mr. Dymally, Mrs. Kennelly, Mr. Wyden, Mr. Towns, Mr. Boucher, Mr. LaFalce, Mr. Lantos, Ms. Ferraro, Mrs. Boxer, Mr. Barnes, Mr. Edwards of California, Mr. Green, Mr. Feighan, Mr. Morrison of Connecticut, Ms. Mikulski, Mr. Yates, Mr. Heftel of Hawaii, Mr. Long of Maryland, Mr. Mineta, Mr. Bedell, Mr. Gejdenson, Mr. Ratchford, Mr. Howard, Mr. Clay, Mrs. Collins, and Ms. Oakar), 23253—Cosponsors added, 25188, 30898, 31526, 34223

H.R. 3833—A bill to provide financial assistance for programs for the prevention, identification, and treatment of elder abuse, neglect, and exploitation, to establish a National Center on Elder Abuse, and for other purposes; jointly, to the Committees on Education and Labor; Energy and Commerce.

By Ms. OAKAR (for herself and Mr. Pepper), 23253

H.R. 3834—A bill to provide for fair and nonpartisan administration of Federal elections; to the Committee on House Administration.

By Mr. OWENS, 23253

H.R. 3835—A bill to designate the U.S. Post Office Building in Oshkosh, Wis., as the "William A. Steiger Post Office Building"; to the Committee on Post Office and Civil Service.

By Mr. PETRI (for himself, Mr. Aspin, Mr. Gunderson, Mr. Kastenmeier, Mr. Moody, Mr. Obey, Mr. Roth, Mr. Sensenbrenner, and Mr. Zablocki), 23253—Committee discharged. Passed House, 27294—Passed Senate, 27603—Examined and signed in the Senate, 27635—Presented to the President, 28037—Examined and signed in the House, 28037—Approved [Public Law 98-131], 29595

H.R. 3836—A bill to amend part A of title IV of the Social Security Act to make retrospective accounting and monthly reporting optional with the States under the program of aid to families with dependent children; to the Committee on Ways and Means.

By Mr. RANGEL, 23253

H.R. 3837—A bill to amend title XVIII of the Social Security Act to provide medicare coverage of hepatitis B vaccine for end stage renal disease patients; jointly, to the Committees on Ways and Means; Energy and Commerce.

By Mr. RANGEL, 23253

H.R. 3838—A bill to amend title XVIII of the Social Security Act to provide for a program of health care for elderly individuals who require long-term care; jointly, to the Committees on Ways and Means; Energy and Commerce.

By Mr. RANGEL, 23253

H.R. 3839—A bill to establish in the Department of Health and Human Services an Office on Board and Care Activities to coordinate Federal responsibilities in the field of board and residential care more effectively and to encourage more effective regulation by States of group living arrangements for SSI beneficiaries; to the Committee on Ways and Means.

By Mr. RINALDO, 23253

H.R. 3840—A bill to establish coordinated interagency research and demonstration projects for improving knowledge and use of risk assessment by those Federal agencies concerned with regulatory decisions related to protection of human life, health, and the environment; to the Committee on Science and Technology.

By Mr. RITTER (for himself and Mr. Fuqua, Mr. Winn, Mr. Brown of California, Mr. Walgren, Mr. Gregg, Mr. Martin of North Carolina, and Mr. Zschau), 23253—Cosponsors added, 27389

H.R. 3841—A bill to restrict the relocation of professional sports teams, to require that certain local governments be notified of such relocation, and to clarify the application of the antitrust laws; to the Committee on the Judiciary.

By Mr. RODINO, 23253

H.R. 3842—A bill to amend title 23, United States Code, to provide that for purposes of determining the minimum allocation paid to any State, the amount of taxes treated as paid into the highway trust fund with respect to gasohol and certain methanol and ethanol fuels shall be determined as if such fuels were taxed as gasoline; to the Committee on Public Works and Transportation.

By Mr. SHARP, 23253—Cosponsors added, 28039

H.R. 3843—A bill to provide for payments in lieu of taxes to be made by the United States to local governments for property exempt from property taxation under Federal law which is located within the jurisdiction of the local government and owned by the United States, a foreign government, or an international organization; to the Committee on Government Operations.

By Mr. SISISKY, 23253—Cosponsors added, 31526

H.R. 3844—A bill to authorize the U.S. Army Corps of Engineers to undertake a program of research demonstration in the Saint John River Basin, Maine; to the Committee on Public Works and Transportation.

By Ms. SNOWE, 23253

H.R. 3845—A bill to amend section 8(b) of the Soil Conservation and Domestic Allotment Act to improve procedures for the selection of ASCS county and local committees; to the Committee on Agriculture.

By Mr. STANGELAND (for himself and Mr. Evans of Iowa), 23253

H.R. 3846—A bill to amend the Davis-Bacon Act and related statutes in order to provide new job opportunities, effect significant cost savings on Federal construction contracts, promote small business participation in Federal contracting, to reduce unnecessary paperwork and reporting requirements, to clarify the definition of prevailing wages, and for other purposes; to the Committee on Education and Labor.

By Mr. STENHOLM (for himself, Mr. Stangeland, Mr. Andrews of North Carolina, Mr. Badham, Mr. Barnard, Mr. Bartlett, Mr. Bateman, Mr. Bethune, Mr. Broomfield, Mrs. Byron, Mr. Campbell, Mr. Chappie, Mr. Chappell, Mr. Cheney, Mr. Corcoran, Mr. Craig, Mr. Philip M. Crane, Mr. Daniel, Mr. Dannemeyer, Mr. Dickinson, Mr. Dreier of California, Mr. Edwards of Alabama, Mr. Edwards of Oklahoma, Mr. Emerson, Mr. Forsythe, Mr. Franklin, Mr. Frenzel, Mr. Gibbons, Mr. Gramm, Mr. Gingrich, Mr. Hammerschmidt, Mr. Hansen of Idaho, Mr. Hartnett, Mrs. Holt, Mr. Huckaby, Mr. Hutto, Mr. Ireland, Mr. Jenkins, Mr. Jones of North Carolina, Mr. Kindness, Mr. Kramer, Mr. Latta, Mr. Leath of Texas, Mr. Loeffler, Mr. Lujan, Mr. Lungren, Mr. McCain, Mr. McDonald, Mr. Martin of North Carolina, Mr. Molinari, Mr. Montgomery, Mr. Nielson of Utah, Mr. Oxley, Mr. Packard, Mr. Paul, Mr. Parris, Mr. Porter, Mr. Roberts, Mr. Robinson, Mr. Rose, Mr. Rudd, Mr. Sawyer, Mr. Shaw, Mr. Shumway, Mr. Siljander, Mr. Skeen, Mr. Denny Smith, Mr. Spence, Mr. Stump, Mr. Sundquist, Mr. Thomas of California, Mr. Valentine, Mr. Vander Jagt, Mrs. Vucanovich, Mr. Weber, Mr. Walker, Mr. Winn, Mr. Whittaker, Mr. Whitley, Mr. Wolf, and Mr. Young of Florida), 23253—Cosponsors added, 25188, 26203, 27724, 30836, 33585

H.R. 3847—A bill to prohibit smoking on board passenger-carrying aircraft; to the Committee on Public Works and Transportation.

By Mr. TRAXLER, 23253—Cosponsors added, 34223

H.R. 3848—A bill to provide that operators of commercial motor vehicles who are licensed under State law need not meet requirements of Federal law which establish standards for eyesight as a qualification for operation of such a vehicle; to the Committee on Public Works and Transportation.

By Mr. TRAXLER, 23253

H.R. 3849—A bill to provide for the movement of coal, including the movement of coal over public lands, by coal pipeline; jointly, to the Committees on Interior and Insular Affairs and Public Works and Transportation.

By Mr. UDALL, 23253

H.R. 3850—A bill to amend the Public Health Service Act to provide assistance for the initiation and expansion of children's preventive health programs; to the Committee on Energy and Commerce.

By Mr. WAXMAN (for himself and Mr. LaFalce), 23253

H.R. 3851—A bill to amend the Federal Food, Drug, and Cosmetic Act to remove the prohibition against stating in the labeling and advertising of a drug that it has been approved under that act; to the Committee on Energy and Commerce.

By Mr. WAXMAN (for himself, Mr. Madigan, Mr. Luken, Mr. Walgren, Mr. Sikorski, Mr. Ottinger, Mr. Leland, and Mr. Billey), 23253—Reported with amendments (H. Rept. 98-431), 26855—Rules suspended. Amended and passed House, 31434—Referred to Committee on Labor and Human Resources, 32050

H.R. 3852—A bill to amend title 5, United States Code, to provide for the reimbusement of certain moving expenses incurred by Federal employees who are transferred or reassigned in the interest of the Government from one official station or agency to another for permanent duty; to the Committee on Government Operations.

By Mr. WOLF (for himself, Mr. Barnes, Mrs. Holt, Mr. Hoyer, Ms. Oakar, Mr. Parris, Mr. Whitehurst, and Mr. Fazio), 23253

H.R. 3853—A bill to authorize the establishment of the Columbia River Gorge Commission for the purpose of insuring the protection, conservation, enchancement, and management of scenic, natural, cultural, and other resource values in the Columbia River Gorge, to establish national policies to assist in achieving this objective, and for other purposes; to the Committee on Interior and Insular Affairs.

By Mr. WYDEN (for himself, Mr. Morrison of Washington, Mr. Robert F. Smith, Mr. Bonker, Mr. AuCoin, Mr. Foley, Mr. Weaver, Mr. Swift, Mr. Pritchard, Mr. Dicks, Mr. Lowry of Washington, and Mr. Chandler), 23253

H.R. 3854—A bill to clear certain impediments to the licensing of the vessel Endless Summer for employment in the coastwise trade; to the Committee on Merchant Marine and Fisheries.

By Mr. BATEMAN, 23254

H.R. 3855—A bill for the relief of Thomas J. Scanlon; to the Committee on the Judiciary.

By Mr. PANETTA, 23254

H.R. 3856—A bill to amend the Internal Revenue Code of 1954 to provide that a State shall not be required to deny unemployment benefits to certain individuals providing services to educational institutions; to the Committee on Ways and Means.

By Mr. CONTE, 23737

H.R. 3857—A bill to provide for the movement of coal, including the movement of coal over public lands, by coal pipeline; jointly, to the Committees on Interior and Insular Affairs; Public Works and Transportation.

By Mr. UDALL (for himself, Mr. Howard, Mr. Anderson, and Mr. Breaux), 23737

H.R. 3858—A bill to amend title 17 of the United States Code with respect to public performances of nondramatic musical works by means of coin-operated phonorecord players, and for other purposes; to the Committee on the Judiciary.

By Mr. BREAUX, 23737—Cosponsors added, 26900, 29450

H.R. 3859—A bill to amend title II of the Social Security Act to provide increases in primary insurance amounts to account for depressed replacement rates; to the Committee on Ways and Means.

By Mr. DANIEL, 23737

H.R. 3860—A bill to amend the Internal Revenue Code of 1954 to repeal any unnecessary limitation on the performance of certain hospital services in order for such services not to be treated as an unrelated trade of business; to the Committee on Ways and Means.

By Mr. DANNEMEYER, 23737

H.R. 3861—A bill to provide for the admission of the State of New Columbia into the Union; to the Committee on the District of Columbia.

By Mr. FAUNTROY, 23737

H.R. 3862—A bill to amend the Outer Continental Shelf Lands Act with respect to the Outer Continental Shelf leasing program, and for other purposes; to the Committee on Interior and Insular Affairs.

By Mr. MARKEY, 23737

H.R. 3863—A bill to provide a consolidated program of extended unemployment compensation which shall replace the current extended compensation and Federal supplemental compensation programs; to the Committee on Ways and Means.

By Mr. STARK (for himself, Mr. Pease, and Ms. Kaptur), 23737

H.R. 3864—A bill to amend the Outer Continental Shelf Lands Act with respect to the Outer Continental Shelf leasing program, and for other purposes; to the Committee on Interior and Insular Affairs.

By Mr. WEAVER (for himself, Mr. Panetta, and Mr. Studds), 23737—Cosponsors added, 26845

H.R. 3865—A bill to amend the Internal Revenue Code of 1954 with respect to the deduction for certain gifts to employees; to the Committee on Ways and Means.

By Mr. BROYHILL, 23938

H.R. 3866—A bill to honor Congressman Lawrence P. McDonald and to award a special congressional gold medal to the family of the late Honorable Lawrence P. McDonald; to the Committee on Banking, Finance and Urban Affairs.

UMI

VOL 129 PT 25 1983

H.R. 3866—Continued

By Mr. PHILIP M. CRANE (for himself, Mr. Breaux, Mr. Carney, Mr. Chappell, Mr. Courter, Mr. Daniel B. Crane, Mr. Daub, Mr. Dickinson, Mr. Duncan, Mr. Hammerschmidt, Mr. Hansen of Idaho, Mr. Kasich, Mr. Kemp, Mr. Kindness, Mr. Loeffler, Mr. McCain, Mr. McCandless, Mr. McCollum, Mr. Montgomery, Mrs. Schneider, Mr. Siljander, Mr. Smith of New Jersey, Mr. Stump, Mr. Tauzin, Mr. Lowery of California, Mr. Yatron, Mr. Emerson, and Mr. Livingston), 23928—Cosponsors added, 24218, 29069, 29762, 34223—Removal of cosponsors, 29675

H.R. 3867—A bill to amend the Perishable Agricultural Commodities Act, 1930, by impressing a trust on the commodities and sales proceeds of perishable agricultural commodities for the benefit of the unpaid seller, and for other purposes; to the Committee on Agriculture.

By Mr. de la GARZA (for himself, Mr. Madigan, Mr. Panetta, and Mr. Emerson), 23928—Cosponsors added, 26039, 30984, 31526, 31845, 32202—Reported with amendments (H. Rept. 98-543), 32370—Rules suspended. Amended and passed House, 32721—Ordered placed on calendar, 33655

H.R. 3868—A bill to amend the Federal Reserve Act to provide for a new class of directors for Federal Reserve banks; to the Committee on Banking, Finance and Urban Affairs.

By Mr. FAUNTROY, 23928

H.R. 3869—A bill to retire Federal Reserve bank stock; to the Committee on Banking, Finance and Urban Affairs.

By Mr. FAUNTROY, 23928

H.R. 3870—A bill to restrict the sales of alcoholic beverages in interstate commerce; to the Committee on Energy and Commerce.

By Mr. FLORIO, 23928—Cosponsors added, 24218, 24820, 25188, 26303, 26536, 26800, 27146, 27724, 29039, 29211, 29069, 29243, 30018, 30336, 30570, 30687, 31526, 34223

H.R. 3871—A bill to amend the Omnibus Budget Reconciliation Act of 1982 to provide that the figure used in determining hourly rates of pay for Federal employees not be changed before the comparability adjustment in the rates of pay for such employees has been made for fiscal year 1984; to the Committee on Post Office and Civil Service.

By Mr. FORD of Michigan (for himself, Mr. Udall, Mr. Clay, Mrs. Schroeder, Mr. Garcia, Mr. Leland, Mr. Alboste, Ms. Oakar, Mrs. Hall of Indiana, Mr. Sikorski, Mr. Daschle, Mr. de Lugo, Mr. Schumer, Mr. Taylor, Mr. Gilman, Mr. Corcoran, Mr. Courter, Mr. Wolf, Mr. Fazio, Mr. Hoyer, Mr. Barnes, Mr. Heftel of Hawaii, Mr. Dymally, Mr. Won Pat, Mr. Stark, Mr. Lantos, Mr. Dicks, Mr. Fauntroy, Mr. Roe, Mr. Swift, Mr. Frank, Mr. Howard, Mr. Dwyer of New Jersey, Mrs. Boxer, Mrs. Collins, Mr. Foglietta, Mr. Lehman of California, Mr. Akaka, Mr. Dyson, Mr. Weiss, Mr. Coelho, and Mr. Borski), 23928—Cosponsors added, 24218, 24348, 24727—Rules suspended. Passed House, 24768—Ordered held at desk, 25044, 25337, 25631—Passed Senate, 25833—Examined and signed in the Senate, 26066—Examined and signed in the House, 26301—Presented to the President, 26797—Approved [Public Law 98-117], 29595

H.R. 3872—A bill to amend the National Security Act of 1947, and for other purposes; to the Permanent Select Committee on Intelligence.

By Mr. FOWLER, 23928

H.R. 3873—A bill to require the Department of the Air Force to request the Federal Bureau of Investigation to investigate the death of William Joseph Cavanaugh, Jr.; to the Committee on Armed Services.

By Mr. FRANK, 23928

H.R. 3874—A bill to improve the physical security features of the motor vehicle and its parts, increase the criminal penalties of persons trafficking in stolen motor vehicles and parts, and to curtail the exportation of stolen motor vehicles, and for other purposes; jointly, to the Committees on Energy and Commerce; the Judiciary; Ways and Means.

By Mr. GONZALEZ, 23928

H.R. 3875—A bill to prohibit foreign assistance to any member country of the United Nations that fails to vote in favor of the resolution deploring the Soviet attack on Korean Air Lines flight 007; jointly, to the Committees on Foreign Affairs; Banking, Finance and Urban Affairs.

By Mr. HUCKABY, 23929

H.R. 3876—A bill to amend title 38, United States Code, to authorize the VA to furnish each veteran with a compensable service-connected disability, such drugs and medicines as may be prescribed by any licensed physician for treatment of the service-connected disability; to the Committee on Veterans' Affairs.

By Mr. MICA (for himself and Mr. Edgar), 23929—Cosponsors added, 26211, 30018

H.R. 3877—A bill to repeal the provisions of the Social Security Amendments of 1983 removing the operations of the social security trust funds from the unified budget beginning in 1993; to the Committee on Ways and Means.

By Mr. MINETA (for himself and Mr. Panetta), 23929

H.R. 3878—A bill to promote research and development, encourage innovation, stimulate trade, and make necessary and appropriate amendments to the antitrust, patent, and copyright laws; to the Committee on the Judiciary.

By Mr. MOORHEAD, 23929—Cosponsors added, 26303

H.R. 3879—A bill to amend title 31, United States Code, to eliminate the fee imposed on financial organizations which receive payroll deductions from Federal employees, and for other purposes; jointly, to the Committees on Post Office and Civil Service; Banking, Finance and Urban Affairs.

By Ms. OAKAR, 23929

H.R. 3880—A bill to amend the Energy Policy and Conservation Act with respect to the Strategic petroleum reserve by requiring testing of drawdown and distribution of the reserve; to the Committee on Energy and Commerce.

By Mr. SHARP, 23929

H.R. 3881—A bill for the relief of Elvis J. Stahr, Jr.; to the Committee on the Judiciary.

By Mr. BONIOR of Michigan, 23929

H.R. 3882—A bill for the relief of Elvis J. Stahr, Jr.; to the Committee on the Judiciary.

By Mr. JACOBS, 23929

H.R. 3883—A bill for the relief of Elvis J. Stahr, Jr.; to the Committee on the Judiciary.

By Mr. NATCHER, 23929

H.R. 3884—A bill to establish a U.S. Health Service to provide high-quality health care and to overcome the deficiencies in the present system of health-care delivery; jointly, to the Committees on Energy and Commerce; Armed Services; Banking, Finance and Urban Affairs; the District of Columbia; Education and Labor; the Judiciary; Post Office and Civil Service; Veterans' Affairs; and Ways and Means.

By Mr. DELLUMS, 24217—Cosponsors added, 29459

H.R. 3885—A bill to provide for the restoration of Federal recognition to the Confederated Tribes of the Grand Ronde Community of Oregon, and for other purposes; to the Committee on Interior and Insular Affairs.

By Mr. AuCOIN, 24217—Cosponsors added, 26211—Reported with amendments (H. Rept. 98-464), 30569—Amended and passed House, 31069—Amendments, 31091—Ordered held at desk, 31396, 31424—Passed Senate, 32263—Examined and signed in the Senate, 32434—Examined and signed in the House, 32505—Presented to the President, 32764—Approved [Public Law 98-165], 34226

H.R. 3886—A bill to make certain changes in the trigger provisions of the Federal-State Extended Unemployment Compensation Act of 1970, and for other purposes; to the Committee on Ways and Means.

By Mr. COYNE, 24217—Cosponsors added, 26536, 27399

H.R. 3887—A bill to extend the Federal Supplemental Compensation Act of 1982 for 6 months and to increase the number of weeks for which compensation is payable under such act; to the Committee on Ways and means.

By Mr. COYNE, 24217—Cosponsors added, 26536, 27399

H.R. 3888—A bill to amend title 28, United States Code, to provide for three additional district judges for the Southern District of Florida; to the Committee on the Judiciary.

By Mr. MICA, 24217—Cosponsors added, 24727, 25188

H.R. 3889—A bill to extend the Federal Supplemental Compensation Act of 1982 for 6 months and to provide additional weeks of benefits to certain individuals who have exhausted their benefits under such act; to the Committee on Ways and Means.

By Mr. MOLLOHAN, 24217

H.R. 3890—A bill to limit U.S. contributions to the United Nations; to the Committee on Foreign Affairs.

By Mr. PAUL, 24217

H.R. 3891—A bill to terminate all participation by the United States in the United Nations, and to remove all privileges, exemptions, and immunities of the United Nations; to the Committee on Foreign Affairs.

By Mr. PAUL, 24217—Cosponsors added, 33585

H.R. 3892—A bill to repeal the Gun Control Act of 1968; to the Committee on the Judiciary.

By Mr. PAUL, 24217

H.R. 3893—A bill to amend title II of the Social Security Act to eliminate benefit disparities by increasing primary insurance amounts, in cases where the benefits involved are computed under the present formula (enacted in 1977), to the extent necessary to assure that such benefits are no less than they would have been if computed under the pre-1977 formula; to the Committee on Ways and Means.

By Mr. QUILLEN, 24217

H.R. 3894—A bill to implement the Inter-American Convention on International Commercial Arbitration; to the Committee on the Judiciary.

By Mr. RODINO (by request), 24217

H.R. 3895—A bill to permit the payment of interest on demand deposits held by depository institutions; to the Committee on Banking, Finance and Urban Affairs.

By Mr. ST GERMAIN (for himself and Mr. Wylie) (by request), 24217

H.R. 3896—A bill to amend the National Housing Act to establish procedures for approval of rental increases in certain multifamily housing insured under such act; to the Committee on Banking, Finance and Urban Affairs.

By Mr. TORRICELLI, 24217

H.R. 3897—A bill to provide for the repatriation of the remains of five unknown members of the U.S. Navy killed and interred in Tripoli in 1804 and for the interment of such remains at the U.S. Naval Academy or the Arlington National Cemetery; jointly, to thew Committees on Armed Services; Veterans' Affairs.

By Mr. TORRICELLI, 24217

H.R. 3898—A bill for the relief of Elvis J. Stahr, Jr.; to the Committee on the Judiciary.

By Mr. MYERS, 24217

H.R. 3899—A bill for the relief of Elvis J. Stahr, Jr.; to the Committee on the Judidiary.

By Mr. SEIBERLING, 24217

H.R. 3900—A bill to amend title 38, United States Code, to liberalize the Veterans' Administration automotive adaptive equipment program; to the Committee on Veterans' Affairs.

By Mr. APPLEGATE (by request), 24347

H.R. 3901—A bill to amend the Internal Revenue Code of 1954 to provide that the amount of social security benefits which are includible in income shall be determined without regard to tax-exempt interest, and for other purposes; to the Committee on Ways and Means.

By Mr. CONTE, 24347

H.R. 3902—A bill to authorize the Secretary of the Army to construct a second large lock at Sault St Marie, Mich.; to the Committee on Public Works and Transportation.

By Mr. DAVIS, 24347

H.R. 3903—A bill to authorize the Secretary of Agriculture to develop and implement a coordinated agricultural conservation program in the Colorado River Basin; jointly, to the Committees on Agriculture; Interior and Insular Affairs.

By Mr. de la GARZA, 24347—Reported with amendments (H. Rept. 98-538, Pt. I), 32301—Referred to Committee on Agriculture, Nutrition, and Forestry, 32962—Rules suspended. Amended and passed House, 33059

H.R. 3904—A bill to amend the Federal Water Pollution Control Act to authorize appropriations for grants to States for restoration of water quality which has deteriorated as a result of acid deposition; to the Committee on Public Works and Transportation.

By Mr. DONNELLY, 24347—Cosponsors added, 33585

H.R. 3905—A bill to eliminate the exemption for Congress from thje application of certain provisions of Federal law relating to employment, and for other purposes; jointly, to the Committees on Education and Labor; House Administration.

By Mr. EDWARDS of California (for himself and Mrs. Schroeder), 24347

H.R. 3906—A bill to prohibit the payment of certain agricultural incentives to persons who produce certain agricultural commodities on highly erodible land; to direct the Secretary of Agriculture to study ways that farmers who plant perennial grasses and legumes as a means of building soil quality, rotating crops, or protecting land from wind and water erosion, and enter such land in a voluntary set-aside or other program may receive benefits that serve as incentives for such programs; to allow the Secretary of Agriculture to establish a program whereby he might enter into long-term contracts with farmers to remove certain highly erodible lands from cultivation, and to direct the Secretary of Agriculture to conduct a nationwide soil and water conservation promotion program in cooperation with State and local governments, farm and conservation groups, industry and educational institutions; to the Committee on Agriculture.

By Mr. MADIGAN (for himself, Mr. Roberts, Mr. Skeen and Mr. Evans of Iowa), 24347—Cosponsors added, 26659

H.R. 3907—A bill to amend the Internal Revenue Code of 1954 to allow a corporation which deals in securities to establish a reserve for the net gain from certain market making activities; to the Committee on Ways and Means.

By Mr. MARKEY (for himself and Mr. Conte), 24347

H.R. 3908—A bill to designate the week in November which includes Thanksgiving Day as "National Family Week"; to the Committee on Post Office and Civil Service.

By Mr. MYERS, 24347

H.R. 3909—A bill to amend title 38, United States Code, to provide disability and death allowances for certain veterans exposed to ionizing radiation and their survivors, and for other purposes; to the Committee on Veterans' Affairs.

By Mr. ROWLAND (for himself and Mr. Hammerschmidt), 24347

H.R. 3910—A bill to amend the Internal Revenue Code of 1954 with respect to the taxation of unemployment compensation; to the Committee on Ways and Means.

By Mr. TAUKE, 24347—Cosponsors added, 25525, 27399

H.R. 3911—A bill for the relief of Elvis J. Stahr, Jr.; to the Committee on the Judiciary.

By Mr. CONABLE, 24347

H.R. 3912—A bill for the relief of Dr. and Mrs. Milton Margoles; to the Committee on the Judiciary.

By Mr. PORTER, 24347

H.R. 3913—A bill making appropriations for the Departmente of Labor, Health and Human Services, and Education, and related agencies, for the fiscal year ending September 30, 1984, and for other purposes.

By Mr. NATCHER, 24725—Reported (H. Rept. 98-357), 24725—Amendments, 25189, 25407, 25415, 25421, 25704, 26965, 26966, 26969, 26970, 26971, 26972, 26973, 26974, 26976, 26978, 26980, 26984, 26997, 27002, 27005, 27007, 27008, 27011, 27012, 27031, 27033—Debated, 25361, 25395, 26962—Amended and passed House, 25425—Referred to Committee on Appropriations, 25777—Reported with amendments (S. Rept. 98-247), 26069—Amended and passed Senate, 27021—Senate insisted on its amendments and asked for a conference. Conferees appointed, 27021—House disagreed to Senate amendments and agreed to a conference. Conferees appointed, 27291—Conference report (H. Rept. 98-422) submitted in House, 28314—Explanatory statement, 28315—Conference report submitted in the Senate and agreed to, 28726—Conference report submitted in the House and agreed to, 28580—Examined and signed in the Senate, 29069—Examined and signed in the House, 29241—Presented to the President, 29674—Approved [Public Law 98-139], 34226

H.R. 3914—A bill to require the Secretary of Agriculture to make an earlier announcement of the 1984 crop feed grain program and of the 1985 crop wheat and feed grain programs; to the Committee on Agriculture.

By Mr. BEDELL (for himself, Mr. Roberts, Mr. de la Garza, Mr. Foley, Mr. Marlenee, Mr. Harkin, Mr. Jones of Tennessee, Mr. Daschle, Mr. Emerson, Mr. Evans of Iowa, Mr. Leach of Iowa, Mr. Morrison of Washington, Mr. Stenholm, Mr. Durbin, Mr. Penny, Mr. Weaver, Mr. English, Mr. Evans of Illinois, Mr. Hightower, Mr. Glickman, Mr. McCurdy, Mr. Madigan, Mr. Taylor, Mr. Dorgan, Mr. Slattery, Mr. Sharp, Mr. Stangeland, Mr. Smith of Iowa, Mr. Olin, Mr. Tauke, Mr. Staggers, Mr. Hopkins, Mr. Skeen, Mr. Franklin, Mr. Volkmer, Mr. Jeffords, and Mr. Coleman of Missouri), 24726—Rules suspended. Passed House, 24772—Passed Senate, 25066—Examined and signed in the Senate, 25339—Examined and signed in the House, 25518—Presented to the President, 25719—Approved [Public Law 98-100], 26909

H.R. 3915—A bill to extend the Federal Supplemental Compensation Act of 1982 for 18 months and to increase the number of weeks for which compensation is payable under such act to individuals residing in areas of unusually high unemployment; to the Committee on Ways and Means.

By Mr. MICHEL, 24726—Cosponsors added, 29659

H.R. 3916—A bill to amend the Internal Revenue Code of 1954 to make technical corrections with respect to the application after 1963 of the percentage depletion allowance to oil and natural gas resulting from secondary or tertiary processes; to the Committee on Ways and Means.

By Mr. ARCHER (for himself and Mr. Pickle), 24726—Cosponsors added, 25967

H.R. 3917—A bill to exempt States from the statute of limitations applicable to quiet title actions against the United States; to the Committee on the Judiciary.

By Mr. BERMAN (for himself and Mr. McCollum), 24726—Cosponsors added, 26211, 34223

H.R. 3918—A bill to amend the International Claims Settlement Act of 1949 to provide for the determination of the claims of survivors of the U.S. citizens on board the Korean Air Lines airplane that was shot down on September 1, 1983; to the Commitee on Foreign Affairs.

By Mr. BONKER (for himself and Mr. Mica), 24726—Cosponsors added, 26945, 34223

H.R. 3919—A bill to amend title 28, United States Code, to remove the requirement of an amount in controversey for certain actions involving common carriers; to the Committee on the Judiciary.

By Mr. CLINGER, 24726

H.R. 3920—A bill to authorize the District of Columbia Council to enact any act relating to the organization, jurisdiction, and rules of the landlord-tenant branch and the small claims and conciliation branch of the Superior Court of the District of

UMI

VOL 129 PT 25 1983

H.R. 3920—Continued
Columbia; to the Committee on the District of Columbia.
By Mr. FAUNTROY, 24726

H.R. 3921—A bill to establish additional wilderness areas in the White Mountain National Forest; jointly, to the Committees on Agriculture; Interior and Insular Affairs.
By Mr. GREGG (for himself and Mr. D'Amours), 24726—Reported with amendments (H. Rept. 98-545, Pt. I), 32510—Rules suspended. Amended and passed House, 32742—Title amended, 32745—Referred to Committee on Agriculture, Nutrition, and Forestry, 32962

H.R. 3922—A bill to establish a 1-year limitation on the filing of claims for unpaid accounts formerly maintained in the postal savings system; jointly, to the Committees on the Judiciary; Post Office and Civil Service.
By Mr. SAM B. HALL, JR., 24726—Reported with amendments (H. Rept. 98-502, Pt. I), 31525—Motion to suspend the rules and pass the bill, as amended, 32708—Referred to Committee on the Judiciary, 32962—Rules suspended. Amended and passed House, 33119

H.R. 3923—A bill to prohibit the issuance of meet immigrant and nonimmigrant visas to citizens of the Soviet Union until the anniversary date of the shooting down by the Soviet Union of unarmed civilian aircraft; to the Committee on the Judiciary.
By Mr. JACOBS (for himself, Mr. Sunia, Mr. Stangeland, Mr. Kasich, Mr. Sam B. Hall, Jr., and Mr. Annunzio), 24726—Cosponsors added, 25967, 31845

H.R. 3924—A bill to increase alternatives to institutionalization for senior citizens; jointly, to the Committees on Energy and Commerce; Ways and Means.
By Mr. MINISH, 24726

H.R. 3925—A bill to amend title II of the Social Security Act to provide increases in primary insurance amounts to account for depressed replacement rates; to the Committee on Ways and Means.
By Mr. PERKINS, 24726—Cosponsors added, 33585

H.R. 3926—A bill for the relief of Theron M. Bradley, Jr.; to the Committee on the Judiciary.
By Mr. SAM B. HALL, JR, 24726—Reported (H. Rept. 98-496), 31525

H.R. 3927—A bill for the relief of Kenneth L. Perrin; to the Committee on the Judiciary.
By Mr. SAM B. HALL, JR, 24726—Reported (H. Rept. 98-497), 31525

H.R. 3928—A bill for the relief of Elvis J. Stahr, Jr.; to the Committee on the Judiciary.
By Mr. UDALL, 24726

H.R. 3929—A bill to extend the Federal Supplemental Compensation Act of 1982, and for other purposes; to the Committee on Ways and Means.
By Mr. ROSTENKOWSKI (for himself, Mr. Conable, and Mr. Ford of Tennessee), 24819—Reported (H. Rept. 98-377), 25523—Cosponsors added, 25525—Made special order (H. Res. 319), 25966—Amendments, 25969, 26439—Ordered placed on calendar, 26366—Debated, 26423—Amended and passed House, 26444—Amended and passed Senate, 26594—Senate insisted on its amendment and asked for a conference. Conferees appointed, 26595—Conference report agreed to in Senate, 28954—Conference report (H. Rept. 98-426) submitted in House, 28940—Explanatory statement, 28941—Conference report agreed to in House, 29049—Examined and signed in the Senate, 29019—Examined and signed in the House, 29095—Presented to the President, 29242—Approved [Public Law 98-136], 29695

H.R. 3930—A bill to amend the Employee Retirement Income Security Act of 1974 and the Internal Revenue Code of 1954 to improve the single-employer pension plan termination insurance program, and for other purposes; jointly, to the Committee on Education and Labor; Ways and Means.
By Mr. CLAY (for himself and Mr. Erlenborn), 24819

H.R. 3931—A bill to require annual authorizations for amounts appropriated for the Smithsonian Institution; to the Committee on House Administration.
By Mr. DANNEMEYER, 24819

H.R. 3932—A bill to amend the District of Columbia Self-Governmental Reorganization Act, and for other purposes; to the Committee on the District of Columbia.
By Mr. FAUNTROY, 24819—Reported with amendments (H. Rept. 98-393), 26201—Debated, 27074—Amendments, 27074—Amended and passed House, 27078—Referred to Committee on Governmental Affairs, 27537

H.R. 3933—A bill to amend title 11, United States Code, with respect to forward contracts; to the Committee on the Judiciary.
By Mr. FISH, 24819

H.R. 3934—A bill to amend the National Housing Act to extend the authority of the Secretary of Housing and Urban Development to enter into contracts to provide assistance payments and mortgage insurance under the homeownership assistance program for lower income families; to the Committee on Banking, Finance, and Urban Affairs.
By Mr. LEHMAN of California, 24819

H.R. 3935—A bill to restore benefits and allowances under the Job Training Partnership Act to the level payable under the Comprehensive Employment and Training Act; to the Committee on Education and Labor.
By Mr. LONG of Maryland, 24819

H.R. 3936—A bill to prohibit new loans to be made to Communist countries, and to provide for the purchase by the United States of outstanding loans to such countries; to the Committee on Banking, Finance, and Urban Affairs.
By Mr. McCLOSKEY, 24819—Cosponsors added, 26536, 27399, 28325

H.R. 3937—A bill to direct the President to provide for the award of the Purple Heart to prisoners of war held during World War I, World War II, and the Korean conflict under the same criteria applicable to prisoners of war held during the Vietnam era; to the Committee on Armed Services.
By Mr. MOORHEAD, 24819

H.R. 3938—A bill to provide for a 6.9-percent pay comparability increase for Federal officers and employees, effective as of January 1, 1984; to the Committee on Post Office and Civil Service.
By Mr. PARRIS, 24819

H.R. 3939—A bill to amend title 5, United States Code, and the Rules of the House of Representatives and the Senate to make regulations more cost effective, to insure review of rules, to improve regulatory planning and management, to provide for periodic review of regulations, and to enhance public participation in and congressional oversight and control of the regulatory process, and for other purposes; jointly, to the Committees on the Judiciary; Rules.
By Mr. LOTT (for himself, Mr. Fish, Mr. Quillen, Mr. Broyhill, Mr. Kindness, Mr. Kemp, Mr. Cheney, Mr. Martin of North Carolina, Mr. Edwards of Alabama, Mr. Vander Jagt, Mr. Lagomarsino, Mr. Latta, Mr. Taylor, Mr. Lewis of California, Mr. Hyde, Mr. Pashayan, Mr. Thomas of California, and Mr. Coleman of Missouri), 24819—Cosponsors added, 29459, 33191, 34223

H.R. 3940—A bill to authorize a land conveyance from the Department of Agriculture to Payson, Ariz.; to the Committee on Interior and Insular Affairs.
By Mr. RUDD, 24819

H.R. 3941—A bill to amend title XIX of the Social Security Act to prohibit the charging of copayments with respect to prescribed drugs under State medicaid plans; to the Committee on Energy and Commerce.
By Mr. WAXMAN, 24819

H.R. 3942—A bill to provide for commercialization of expendable launch vehicles and associated services; to the Committee on Science and Technology.
By Mr. AKAKA (for himself, Mr. Fuqua, Mr. Volkmer, Mr. Lujan, Mr. Nelson of Florida, Mr. Lowery of California, Mr. Brown of California, Mr. Chandler, Mr. Andrews of Texas, Mr. Bateman, Mr. Ralph M. Hall, Mr. Walker, Mr. Dymally, Mr. Mineta, Mr. MacKay, Mr. Torricelli, Mr. McGrath, Mr. Scheuer, Mr. Young of Missouri, and Mr. Gore), 25187

H.R. 3943—A bill to amend the Railroad Retirement Act of 1974 to remove the "last employer" limitation on the receipt of certain annuities in cases where the employment concerned is part-time nonrailroad employment; to the Committee on Energy and Commerce.
By Mrs. BYRON, 25187

H.R. 3944—A bill to protect the public interest in maintaining the stability of professional sports, and for other purposes; to the Committee on the Judiciary.
By Mr. DELLUMS, 25187

H.R. 3945—A bill to require States to match their public assistance rolls on a regular basis against all relevant Federal, State, and local wage and benefit records, in order to verify the eligibility of applicants and recipients under the various federally assisted public assistance programs to which such rolls relate; to the Committee on Government Operations.
By Mr. FRANK, 25187

H.R. 3946—A bill to amend the Internal Revenue Code of 1954 to allow a deduction of $1,000 for each dependent who has attained age 55 and who is a member of the taxpayer's household; to the Committee on Ways and Means.
By Mr. FUQUA, 25187—Cosponsors added, 34223

H.R. 3947—A bill to amend title II of the Social Security Act to eliminate benefit disparities by increasing primary insurance amounts, in cases where the benefits involved are computed under the present formula (enacted in 1977), to the extent necessary to assure that such benefits are no less than they would have been if computed under the pre-1977 formula; to the Committee on Ways and Means.
By Mr. FUQUA, 25187—Cosponsors added, 27724

H.R. 3948—A bill to provide for a study of work and earnings limitations on the receipt of certain railroad retirement benefits and the effects of a proposed modification of those limitations; to the Committee on Energy and Commerce.
By Mr. GOODLING, 25187

H.R. 3949—A bill to recognize the organization known as Veterans of the Vietnam War, Inc.; to the Committee on the Judiciary.
By Mr. HARRISON, 25187

H.R. 3950—A bill to amend title 10, United States Code, to require authorization by law of certain consolidations of functions within the Department of Defense; to the Committee on Armed Services.
By Mr. MATSUI (for himself and Mr. Hansen of Utah), 25187—Cosponsors added, 29782, 33595

H.R. 3951—A bill to amend title 38, United States Code, to provide for the exclusion of residents and interns from coverage under the Federal Labor-Management Relations Statute; jointly, to the Committees on Veterans' Affairs; Post Office and Civil Service.
By Mr. MONTGOMERY (by request), 25187

H.R. 3952—A bill to amend titles XVIII and XIX of the Social Security Act to provide medicare and medicaid coverage of personal emergency response services, and for other purposes; jointly, to the Committees on Ways and Means; Energy and Commerce.
By Mr. PEPPER (for himself and Mr. Quillen), 25187

H.R. 3953—A bill to amend the Panama Canal Act of 1979 in order that outside-the-locks claims for vessels damaged may be resolved in the same manner as those damaged inside the locks, and for other purposes; to the Committee on Merchant Marine and Fisheries.
By Mr. TAUZIN (for himself and Mr. Hubbard), 25187

H.R. 3954—A bill to establish a commission to review the facts and circumstances surrounding Guamanian losses caused by the occupation of Guam by Japanese Imperial Forces during World War II; to the Committee on Foreign Affairs.
By Mr. WON PAT, 25187

H.R. 3955—A bill for the relief of Elvis J. Stahr, Jr.; to the Committee on the Judiciary.
By Mr. HOPKINS, 25188

H.R. 3956—A bill for the relief of Velid Mehmed Dag; to the Committee on the Judiciary.
By Mr. PANETTA, 25188

H.R. 3957—A bill for the relief of Jeffrey Young of Miami, Fla.; to the Committee on the Judiciary.
By Mr. PEPPER, 25188

H.R. 3958—A bill making appropriations for water resource development for the fiscal year ending September 30, 1984, and for other purposes.
By Mr. BEVILL, 25523—Reported (H. Rept. 98-373), 25523—Made special order (H. Res. 331), 27145—Amendments, 27147, 27619—Debated, 27346, 27619—Passed House, 27644—Referred to Committee on Appropriations, 27835—Reported with amendments (S. Rept. 98-374), 28452

H.R. 3959—A bill making supplemental appropriations for the fiscal year ending September 30, 1984, and for other purposes.
By Mr. WHITTEN, 25523—Reported (H. Rept. 98-375), 25523—Made special order (H. Res. 332), 27145—Amendments, 27147, 27336, 27337, 27342, 29140, 29280, 29312, 29314, 29315, 29318, 29320, 29322, 29324, 29326, 29374, 29502, 29504, 29505, 29507, 29511, 29514, 29515, 29519, 29570, 29671, 33674, 33675, 33698, 33701, 33702, 33706, 33708, 33721, 33722, 33744, 33745, 33746, 33752, 33754, 33765, 33766, 33847, 33869, 33888, 33894, 34098—Debated, 27332, 29178, 29180, 29278, 29298, 29314, 29503—Amended and passed House, 27346—Referred to Committee on Appropriations, 27537—Reported with amendments (S. Rept. 98-275), 28452—Amended and passed Senate, 29524—Senate insisted on its amendments and asked for a conference. Conferees appointed, 29524—House disagreed to Senate amendments and agreed to a conference. Conferees appointed, 30935—Conferees appointed, 32540—Conference report (H. Rept. 98-551), submitted in House, 32894—Conference report considered in House, 33045—Conference report agreed to in House, 33051—Consideration of amendments in disagreement to conference report, 33051, 33674, 33675, 33765—Conference report considered in Senate, 33671—Conference report agreed to in Senate, 33672—Made special order (H. Res. 379), 33583—House concurs in Senate amendment to House amendment to Senate amendment, 34098—Examined and signed in the Senate, 34094—Examined and signed in the House, 34225—Presented to the President, 34226—Approved [Public Law 98-181], 34227

H.R. 3960—A bill to designate certain public lands in North Carolina as additions to the National Wilderness Preservation System; jointly, to the Committees on Agriculture; Interior and Insular Affairs.
By Mr. CLARKE (for himself, Mr. Whitley, Mr. Broyhill, Mr. Jones of North Carolina, Mr. Andrews of North Carolina, Mr. Rose, Mr. Hefner, Mr. Neal, Mr. Martin of North Carolina, Mr. Britt, and Mr. Valentine), 25523—Reported (H. Rept. 98-532, Pt. I), 32201—Motion to suspend the rules and pass the bill, as amended, 32739—Referred to Committee on Agriculture, Nutrition, and Forestry, 32962—Rules suspended. Amended and passed House, 33121

H.R. 3961—A bill to amend the Internal Revenue Code of 1954 to eliminate the double tax on dividends, to allocate corporate income tax revenues for payments to qualified registered voters, and for other purposes; to the Committee on Ways and Means.
By Mr. ALEXANDER (for himself, Mr. Martin of North Carolina, Mr. Vander Jagt, Mr. Moore, Mr. Schulze, Mr. Flippo, Mr. Nelson of Florida, Mr. Hance, Mr. Fowler, Mr. Jenkins, Mr. Shuster, Mr. Hefner, Mr. Anthony, Mr. Ford of Tennessee, Mr. Gray, Mr. Spence, and Mr. Duncan), 25523—Cosponsors added, 28956, 33585, 34223

H.R. 3962—A bill to extend the authorities under the Export Administration Act of 1979 until October 31, 1983; to the Committee on Foreign Affairs
By Mr. BONKER, 25524—Debated, 25693—Rules suspended. Amended and passed House, 25895—Title amended, 25895—Ordered placed on calendar, 26066—Passed Senate, 26717—Examined and signed in the Senate, 26867—Examined and signed in the House, 26944, 27144—Presented to the President, 26944—Approved [Public Law 98-108], 29695

H.R. 3963—A bill to amend title 39, United States Code, to authorize the U.S. Postal Service to furnish certain lists of addresses to the Bureau of the Census; to the Committee on Post Office and Civil Service.
By Mr. COURTER, 25524

H.R. 3964—A bill to amend the Internal Revenue Code of 1954 to prohibit the Internal Revenue Service from requiring barter exchanges to submit information on an individual transaction basis; to the Committee on Ways and Means.
By Mr. DORGAN (for himself, Mr. Flippo, Mr. Frenzel, Mrs. Kennelly, Mr. Gradison, Mr. Matsui, Mr. Vander Jagt, Mr. Campbell, and Mr. Hance), 25524—Cosponsors added, 25967

H.R. 3965—A bill to provide that the Rocky River Wastewater Treatment Plant in Rocky River, Ohio, shall be eligible for reimbursement under section 206(a) of the Federal Water Pollution Control Act; to the Committee on Public Works and Transportation.
By Mr. FEIGHAN, 25524

H.R. 3966—A bill to amend the Energy Security Act and the National Energy Conservation Policy Act to repeal the statutory authorities administered by the Residential Energy Conservation Service and the Commercial and Apartment Conservation Service; to the Committee on Energy and Commerce.
By Mr. RALPH M. HALL (for himself, Mr. Moorhead, Mr. Tauzin, Mr. Dannemeyer, and Mr. Fields), 25524

H.R. 3967—A bill to amend title XVIII of the Social Security Act to apply the so-called swing-bed provision to hospitals with up to 125 beds; jointly, to the Committees on Ways and Means; Energy and Commerce.
By Mr. HARKIN, 25524—Cosponsors added, 28211, 29782, 34223

H.R. 3968—A bill to authorize the Secretary of Commerce to budget for medical and dental care for personnel of the National Oceanic and Atmospheric Administration entitled to that care; to the Committee on Merchant Marine and Fisheries.
By Mr. JONES of North Carolina (for himself, Mr. D'Amours, and Mr. Forsythe), 25524—Reported (H. Rept. 98-526), 32200—Referred to Committee on Commerce, Science, and Transportation, 32601—Rules suspended. Passed House, 32712

H.R. 3969—A bill to amend the Panama Canal Act of 1979 to allow the use of proxies by the Board of the Panama Canal Commission; to the Committee on Merchant Marine and Fisheries.
By Mr. JONES of North Carolina (for himself, Mr. Hubbard, Mr. Forsythe, and Mr. Carney), 25524—Reported (H. Rept. 98-515), 31844—Referred to Committee on Armed Services, 32601—Rules suspended. Passed House, 32705—Reported (no written report), 33787

H.R. 3970—A bill to establish a National Offshore Operators Safety Advisory Committee; jointly, to the Committees on Merchant Marine and Fisheries; Interior and Insular Affairs.
By Mr. JONES of North Carolina (for himself, Mr. Forsythe, Mr. Breaux, Mr. Young of Alaska, and Mr. Studds), 25524

H.R. 3971—A bill to provide that any Osage headright or restricted real estate or funds which is part of the estate of a deceased Osage Indian who did not possess a certificate of competency at the time of death shall be exempt from any estate or inheritance tax imposed by the State of Oklahoma; to the Committee on Interior and Insular Affairs.
By Mr. JONES of Oklahoma (for himself, Mr. Synar, Mr. English, Mr. Edwards of Oklahoma, Mr. McCurdy, and Mr. Watkins), 25524

UMI

VOL 129 PT 25 1983

H.R. 3972—A bill to require that the National Bipartisan Commission on Central America (the Kissinger Commission) study the advisability and practicality of a collaborative people-to-people program between the United States and Mexico; to the Committee on Foreign Affairs.

By Mr. KRAMER, 25524—Cosponsors added, 26536, 26039, 31845

H.R. 3973—A bill to require the Secretary of Agriculture to exercise his authority to carry out an emergency feed program to assist producers who operate family farms in areas designated as disaster areas resulting from the 1983 drought to maintain livestock and poultry, and to establish graduated interest rates payable for emergency loans made under the Consolidated Farm and Rural Development Act to farmers and ranchers for actual losses resulting from such drought; to the Committee on Agriculture.

By Mr. LEACH of Iowa, 25524—Cosponsors added, 27146, 29243, 30336, 33585

H.R. 3974—A bill to amend the Controlled Substances Act to make it a crime to obtain controlled substances from a pharmacy by breaking and entering or other unlawful means involving force or violence or threats of force or violence; to the Committee on Energy and Commerce.

By Mr. LUKEN (for himself, Mr. Billey, Mr. Dannemeyer, Ms. Mikulski, Mr. Shelby, and Mr. Walgren), 25524—Jointly referred to Committee on Energy and Commerce and the Committee on the Judiciary, 32457

H.R. 3975—A bill to limit the application of the antitrust laws with respect to certain joint research and development programs; to the Committee on the Judiciary.

By Mr. LUNGREN (for himself, Mr. Lagomarsino, Mr. Pease, Mr. Kindness, Mr. Frenzel, Mr. Nielson of Utah, Mr. Oxley, Mr. Thomas of California, Mr. Walker, and Mr. Hartnett), 25524—Cosponsors added, 29243, 32301

H.R. 3976—A bill to provide for the establishment of a Central Board of Scientific Risk assessment as a means of improving the scientific review and evaluation of risk assessments made by Federal agencies, with particular emphasis upon risk assessments involving issues of chronic health hazards; to the Committee on Science and Technology.

By Mr. MARTIN of North Carolina (for himself, Mr. Walgren, Mr. Winn, Mr. Fuqua, Mr. Ritter, Mr. Gore, and Mr. Gregg), 25524

H.R. 3977—A bill to provide for the establishment of a National Task Force on Organ Procurement and Transplant Reimbursement; to the Committee on Energy and Commerce.

By Mr. RITTER, 25524—Cosponsors added, 32510

H.R. 3978—A bill to encourage the use of public school facilities before and after school hours for the care of school-age children, and for other purposes; to the Committee on Education and Labor.

By Mrs. SCHROEDER (for herself, Mrs. Burton of California, and Ms. Ferraro), 25524

H.R. 3979—A bill to establish a national program to increase the availability of information on the health consequences of smoking, to amend the Federal Cigarette Labeling and Advertising Act to change the label requirements for cigarettes, and for other purposes; to the Committee on Energy and Commerce.

By Mr. WAXMAN (for himself, Mr. Scheuer, Mr. Wyden, Mr. Ottinger, Mr. Whittaker, Mrs. Collins, Mr. Ritter, Mr. Pepper, Mr. Gibbons, Mr. Hansen of Idaho, Mr. Weiss, Mr. Fauntroy, Mr. D'Amours, Mr. Yates, Mr. Lantos, Mr. Lehman of Florida, Mr. Miller of California, Mr. St Germain, Mr. Bellenson, Mr. Stark, Mr. Simon, Mr. Sunia, Mr. Edgar, Mr. Heftel of Hawaii, Mr. Petri, Mr. Minish, Mr. Crockett, Mr. McNulty, Mr. Chandler, Mr. Brown of California, Mr. Vento, Mr. Williams of Montana, Mr. Jacobs, Mr. Patterson, Mr. Goodling, Mr. Feighan, Ms. Oakar, Mr. Ackerman, Mr. Carper, Mr. Levine of California, Mrs. Schneider, Mr. Lehman of California, Mr. Schumer, Mr. Dellums, Mr. Seiberling, Mr. Wolpe, Mr. Edwards of California, and Mr. Hansen of Utah), 25524—Cosponsors added, 27146, 29243, 30984, 31536

H.R. 3980—A bill to allow the obsolete submarine U.S. ship Albacore (AGSS-569) to be transferred to the Portsmouth Submarine Memorial Association before the expiration of the otherwise applicable 60-day congressional review period; to the Committee on Armed Services.

By Mr. D'AMOURS, 25525—Laid on table, 29408—Reported with amendments (H. Rept. 98-441), 29458

H.R. 3981—A bill for the relief of Katsuhito Nakaji; to the Committee on the Judiciary.

By Mr. GOODLING, 25525

H.R. 3982—A bill to confer posthumously upon Col. Charles E. Young the commission of brigadier general in the U.S. Army; to the Committee on Armed Services.

By Mr. DELLUMS, 25720

H.R. 3983—A bill regarding the operation of certain duty-free sales enterprises; to the Committee on Ways and Means.

By Mr. HEFTEL of Hawaii (for himself, Mr. Dorgan, and Mr. Akaka), 25720

H.R. 3984—A bill to amend title 5, United States Code, to prohibit employment in civil service positions in the executive branch of any individual required to register under the Military Selective Service Act who has not so registered; to the Committee on Post Office and Civil Service.

By Mr. MONTGOMERY (by request), 25720—Cosponsors added, 32202

H.R. 3985—A bill to prohibit for 3 years the conversion of residential rental units to residential units offered for sale, to authorize the Secretary of Housing and Urban Development to make grants to units of general local government to assist persons whose residential units are subject to such conversion, and for other purposes; to the Committee on Banking, Finance and Urban Affairs.

By Mr. ACKERMAN, 25966—Cosponsors added, 31536

H.R. 3986—A bill to continue in effect the current certification requirements with respect to El Salvador until the Congress enacts new legislation providing conditions for U.S. military assistance to El Salvador; to the Committee on Foreign Affairs.

By Mr. BARNES, 25966

H.R. 3987—A bill to improve the preservation and management of Federal records, and for other purposes; to the Committee on Government Operations.

By Mr. BROOKS (for himself and Mr. English), 25966—Cosponsors added, 33586

H.R. 3988—A bill to provide for the modification and extension of the Federal supplemental compensation program, and for other purposes; to the Committee on Ways and Means.

By Mr. CAMPBELL (by request), 26066

H.R. 3989—A bill to amend the Employee Retirement Income Security Act of 1974 and the Internal Revenue Code of 1954 to strengthen fiduciary standards so as to assure adequate controls on social investing by pension plans; jointly, to the Committees on Education and Labor; Ways and Means.

By Mr. CORCORAN, 26066

H.R. 3990—A bill to amend title XVI of the Social Security Act to increase from $25 to $50 a month the amount of the personal allowance which is presently provided for eligible individuals and eligible spouses who are in medical institutions, with subsequent annual increases in the amount of such allowance to reflect changes in the cost of living; to the Committee on Ways and Means.

By Mr. EVANS of Illinois, 26066—Cosponsors added, 29782, 32611

H.R. 3991—A bill to facilitate the efficient use of barter in managing agricultural commodities and the stocks of the national defense stockpile; jointly, to the Committees on Agriculture; Foreign Affairs; Armed Services.

By Mr. EVANS of Iowa, 26066

H.R. 3992—A bill to suspend for a 3-year period the duty on 2-methyl, 4-chlorophenol; to the Committee on Ways and Means.

By Mr. FLIPPO, 26066

H.R. 3993—A bill to establish a commission to study the 1932-33 famine caused by the Soviet Government in Ukraine; to the Committee on Foreign Affairs.

By Mr. FLORIO, 26067

H.R. 3994—A bill to amend the Education of the Handicapped Act to provide for educational services to handicapped individuals of all ages; to the Committee on Education and Labor.

By Mr. FRANK, 26067

H.R. 3995—A bill to establish the Federal Board on Indian Water Rights Disputes to provide a forum for resolving disputes concerning Indian water rights in a fair and expeditious manner and to authorize the payment of legal fees of parties litigating such disputes; to the Committee on Interior and Insular Affairs.

By Mr. RICHARDSON, 26067

H.R. 3996—A bill to amend the act authorizing the establishment of the Congaree Swamp National Monument to provide that at such time as the principal visitors center at such monument is established, such center shall be designated as the "Harry R. E. Hampton Visitors Center"; to the Committee on Interior and Insular Affairs.

By Mr. SPENCE, 26067

H.R. 3997—A bill to reform Federal criminal sentencing procedures; to the Committee on the Judiciary.

By Mr. SUNDQUIST, 26067

H.R. 3998—A bill to amend the Internal Revenue Code of 1954 with respect to the refund of excise tax on certain articles used in further manufacture; to the Committee on Ways and Means.

By VANDER JAGT, 26067

H.R. 3999—A bill to enchance the detection of motor vehicle theft and to improve the prosecution of motor vehicle theft by requiring the Secretary of Transportation to issue a standard relating to the identification of vehicle parts and components, by increasing criminal penalties applicable to trafficking in stolen vehicles and parts, by curtailing the exportation of stolen motor vehicles and off-highway mobile equipment, and by establishing penalties applicable to the dismantling of vehicles for the purposes of trafficking in stolen parts, and for other purposes; jointly, to the Committees on Energy and Commerce; Foreign Affairs; the Judiciary; Post Office and Civil Service; Ways and Means.

By Mr WIRTH (for himself, Mr. Rinaldo, Mr. Green, Mr. Scheuer, Mr. Bryant, and Mr. Swift), 26067—Cosponsors added, 34223

H.R. 4000—A bill to place conditions on payment, under part B of the medicare program, with respect to debridement of mycotic toenails; jointly, to the Committees on Ways and Means; Energy and Commerce.

By Mr. WYDEN, 26067

H.R. 4001—A bill for the relief of Charles Pin-Yuen Chen and Lilly Chow Chen; to the Committee on the Judiciary.

By Mr. BROWN of Colorado, 26067

H.R. 4002—A bill for the relief of Ying Yang; to the Committee on the Judiciary.

By Mr. FRENZEL, 26067

H.R. 4003—A bill for the relief of Yung-Tsang Chiu and Su Lau, husband and wife; to the Committee on the Judiciary.

By Mr. HALL of Ohio, 26067

H.R. 4004—A bill for the relief of Samuel C. Willett; to the Committee on the Judiciary.

By Mr. NEAL, 26067

H.R. 4005—A bill to require that the Department of Defense increase the use of formal advertising in the procurement of property and services, to limit the circumstances under which such Department may award contracts by negotiation, to establish additional requirements with respect to the negotiation of contracts by such Department, and for other purposes; to the Committee on Armed Services.

By Mr. COURTER (for himself, Mr. Durbin, and Mr. Denny Smith), 26201—Cosponsors added, 26659, 31536

H.R. 4006—A bill amending section 104(b)(5)(A) of title 23 of the United States Code; to the Committee on Public Works and Transportation.

By Mr. DONNELLY, 26202

H.R. 4007—A bill to amend title XVI of the Social Security Act to provide that a recipient of SSI benefits who is in a medical institution for 6 months or less shall continue to receive full benefits if such individual maintains his or her personal residence while in such institution; to the Committee on Ways and Means.

By Mr. DONNELLY, 26202

H.R. 4008—A bill to authorize certain financial institutions located in Maryland, Virginia, and the District of Columbia to acquire control of certain financial institutions throughout such area; to the Committee on Banking, Finance and Urban Affairs.

By Mr. FAUNTROY (for himself and Mr. Barnard), 26202

H.R. 4009—A bill to modernize the Federal Reserve System; to the Committee on Banking, Finance and Urban Affairs.

By Mr. FAUNTROY, 26202

H.R. 4010—A bill to amend title 17 of the United States Code with respect to public performances of nondramatic musical works by means of coin-operated phonorecord players, and for other purposes; to the Committee on the Judiciary.

By Mr. LATTA, 26202

H.R. 4011—A bill to direct the Secretary of Transportation to designate the Chicago-Calumet Skyway, Ill., as part of the Interstate System upon the elimination of tolls and payment of all debt on such road, and for other purposes; to the Committee on Public Works and Transportation.

By Mr. LIPINSKI, 26202—Cosponsors added, 30670

H.R. 4012—A bill to amend the Communications Act of 1934 to provide that television and radio broadcasting station licensees shall not refuse to sell advertising time for broadcast of editorial advertisements; to the Committee on Energy and Commerce.

By Mr. LIVINGSTON, 26202

H.R. 4013—A bill to extend the Small Business Development Center program administered by the SBA until January 1, 1985; to the Committee on Small Business.

By Mr. MITCHELL (for himself and Mr. McDade), 26202—Reported (H. Rept. 98-406), 27722—Rules suspended. Passed House, 28157—Ordered held at desk, 29452—Passed Senate, 33636—Examined and signed in the House, 34216—Examined and signed in the Senate, 34428—Presented to the President, 34225—Approved [Public Law 98-177], 34226

H.R. 4014—A bill to amend the Longshoremen's and Harbor Workers' Compensation Act to make certain changes in the membership and operations of the Benefits Review Board; to the Committee on Education and Labor.

By Mr. MOLLOHAN, 26202

H.R. 4015—A bill to establish a special rule for the treatment under U.S. countervailing duty law of natural resources and byproducts provided at preferential rates; to the Committee on Ways and Means.

By Mr. MOORE, 26202

H.R. 4016—A bill to amend title 38, United States Code, to establish a grant program to provide assistance to States in providing veterans with advice and assistance concerning veterans benefits; to the Committee on Veterans' Affairs.

By Mr. PANETTA, 26202—Cosponsors added, 26324, 29069, 29675, 29782, 30336, 30867, 31845, 32301

H.R. 4017—A bill to terminate the authority of the Administrator of General Services to accept land, buildings, and equipment as a gift to the United States for the purpose of creating a Presidential archival depository; to the Committee on Government Operations.

By Mr. REID, 26202—Cosponsors added, 30867

H.R. 4018—A bill to amend the Internal Revenue Code of 1954 to provide a declaratory judgment with regard to the extension of time for payment of estate tax; to the Committee on Ways and Means.

By Mr. RICHARDSON, 26202

H.R. 4019—A bill to continue the existing suspension of duty on water chestnuts and bamboo shoots until July 1, 1986; to the Committee on Ways and Means.

By Mr. ROSTENKOWSKI, 26202

H.R. 4020—A bill to amend titles 18 and 39, United States Code, to permit the mailing and broadcasting of advertising concerning lotteries or similar schemes conducted by nonprofit organizations in accordance with State law; jointly, to the Committees on the Judiciary; Post Office and Civil Service.

By Mr. SENSENBRENNER, 26202—Cosponsors added, 26659, 29675, 31536

H.R. 4021—A bill to provide for the issuance of a set of postage stamps commemorating the calendar year 1983 as the "Year of the Bible"; to the Committee on Post Office and Civil Service.

By Mr. SILJANDER, 26202—Cosponsors added, 26211, 30018, 33586

H.R. 4022—A bill to provide for compensation for certain ranchers in New Mexico for ranching units taken from them by the Department of the Army for the White Sands Missile Range, N. Mex.; to the Committee on the Judiciary.

By Mr. SKEEN, 26202—Cosponsors added, 26800

H.R. 4023—A bill to require the Secretary of Agriculture to conduct an opinion survey of the agricultural community as a first step in developing a Federal agricultural policy which will be appropriate for the remainder of the century; to the Committee on Agriculture.

By Mr. STENHOLM (for himself, Mr. Bedell, Mr. Bereuter, Mr. Franklin, Mr. Hance, Mr. Hightower, Mr. Jeffords, Mr. Morrison of Washington, Mr. Olin, Mr. Panetta, Mr. Patman, Mr. Skeen, Mr. Skelton, Mr. Stangeland, and Mr. Watkins), 26202—Cosponsors added, 33191

H.R. 4024—A bill to authorize funds for the Maureen and Mike Mansfield Foundation; to the Committee on Education and Labor.

By Mr. WILLIAMS of Montana (for himself, Mr. Wright, Mr. Foley, and Mr. Perkins), 26202

H.R. 4025—A bill to authorize the Administrator of General Services to transfer to the Smithsonian Institution without reimbursement the General Post Office Building and the site thereof located in the District of Columbia, and for other purposes; jointly, to the Committees on Public Works and Transportation; House Administration.

By Mr. YOUNG of Missouri (for himself, Mr. Shaw, and Mr. Mineta), 26202

H.R. 4026—A bill for the relief of Rafael A. Checa; to the Committee on the Judiciary.

By Mr. FISH, 26202

H.R. 4027—A bill to amend the Internal Revenue Code of 1954 to eliminate the mandatory retirement age for Tax Court judges; to the Committee on Ways and Means.

By Mr. MATSUI, 26535

H.R. 4028—A bill to amend the Drug Abuse Prevention, Treatment, and Rehabilitation Act to revise the authority of the Office of Drug Abuse Policy, to establish a Deputy Director for Drug Abuse Prevention and a Deputy Director for Drug Enforcement in the Office, and for other purposes; jointly, to the Committees on the Judiciary; Energy and Commerce.

By Mr. HUGHES (for himself, Mr. Sawyer, Mr. Smith of Florida, Mr. Gilman, Mr. Shaw, Mr. Schumer, Mr. Rodino, Mr. Rangel, Mr. Mica, Mr. Guarini, Mr. Young of Missouri, Mr. English, Mr. Albosta, Mr. Forsythe, Mr. Roe, Mr. Torricelli, Mr. Glickman, Mr. Levine of California, Mr. Fascell, Mr. Feighan, Mr. McGrath, Mr. Matsui, Mr. Fauntroy, Mr. Chappie, Mr. Towns, Mr. Coughlin, Mr. Ortiz, Mr. Parris, Mr. Scheuer, Mr. Oxley, Mr. Sam B. Hall, Jr., Mr. Lewis of Florida, Mr. Akaka, and Mr. Pritchard), 26535

H.R. 4029—A bill to amend the Internal Revenue Code of 1954 to provide that interest

UMI

VOL 129 PT 25 1983

H.R. 4029—Continued
on Eurobonds sold outside the United States will not be subject to the 30-percent tax on interest received by foreign persons; to the Committee on Ways and Means.
By Mr. BARNARD, 26695

H.R. 4030—A bill to authorize the continuation of the land remote sensing satellite program (Landsat), and to insure the U.S. role as the world leader in developing and utilizing land remote sensing space technology through the Landsat program; to the Committee on Science and Technology.
By Mr. BROOKS (for himself, Mr. Horton, Mr. Wright, and Mr. Brown of California), 26696—Cosponsors added, 30670

H.R. 4031—A bill to facilitate economic adjustment of communities, businesses, and workers; to require business concerns to give advance notice of plant closings and permanent layoffs; to provide assistance, including retraining, to dislocated workers, and for other purposes; jointly to the Committees on Education and Labor; Banking, Finance and Urban Affairs.
By Mrs. BURTON of California, 26535

H.R. 4032—A bill to amend the Employee Retirement Income Security Act of 1974 and the Internal Revenue Code of 1954 to assure equity in the provision of retirement income, and for other purposes; jointly, to the Committees on Ways and Means; Education and Labor.
By Mr. ERLENBORN (for himself, Mrs. Roukema, Mr. Conable, Ms. Fiedler, Mrs. Holt, Mrs. Johnson, Mrs. Martin of Illinois, Mrs. Schneider, Ms. Smith of Nebraska, Ms. Snowe, and Mrs. Vucanovich), 26535

H.R. 4033—A bill to amend title 28, United States Code, to provide for three additional district judges for the Southern District of Florida; to the Committee on the Judiciary.
By Mr. FASCELL, 26535

H.R. 4034—A bill to amend the Internal Revenue Code of 1954 to require the Internal Revenue Service to notify State or local governments of sales of property seized from delinquent taxpayers, and for other purposes; to the Committee on Ways and Means.
By Mr. GLICKMAN, 26535—Cosponsors added, 33586

H.R. 4035—A bill to suspend temporarily the duty on a certain chemical intermediate; to the Committee on Ways and Means.
By Mr. JACOBS, 26535

H.R. 4036—A bill to amend the Internal Revenue Code of 1954 to provide for the establishment of, and the deduction of contributions to, education savings accounts; to the Committee on Ways and Means.
By Ms. MIKULSKI, 26535

H.R. 4037—A bill to amend the Federal Water Pollution Control Act to require the States to identify areas which have water quality control problems as a result of pollution from nonpoint sources and to establish plans and priorities for controlling those problems, to provide assistance to the States for implementing such plans, and for other purposes; to the Committee on Public Works and Transportation.
By Mr. OBERSTAR, 26535—Cosponsors added, 32370, 34223

H.R. 4038—A bill to amend the Internal Revenue Code of 1954 to repeal the provision limiting nonbusiness casualty loss deductions to the amount by which such losses exceed 10 percent of adjusted gross income; to the Committee on Ways and Means.
By Mr. PAUL, 26535

H.R. 4039—A bill to amend the Trade Act of 1974 and the Export-Import Bank Act of 1945 to prohibit extensions of credit, credit guarantees, investment guarantees, or grants by any agency of the U.S. Government to any Communist country; jointly, to the Committee on Ways and Means; Banking, Finance and Urban Affairs.
By Mr. PAUL, 26535

H.R. 4040—A bill to amend title XVIII of the Social Security Act to permit negotiated rates with preferred providers under the medicare program and to permit group health care payors to provide for alternative rates with providers of health care, to provide for an intra-HMO competition demonstration project, and for other purposes; jointly, to the Committees on Ways and Means; Energy and Commerce.
By Mr. PEPPER (for himself, Mr. Roybal, Mr. Waxman, Mr. Biaggi, Ms. Oakar, and Mr. Bonker), 26535—Removal of cosponsors, 34224

H.R. 4041—A bill for the relief of Herbert Tichauer; to the Committee on the Judiciary.
By Mr. FRANK, 26536

H.R. 4042—A bill to continue in effect the current certification requirements with respect to El Salvador until the Congress enacts new legislation providing conditions for U.S military assistance to El Salvador or until the end of fiscal year 1984, whichever occurs first; to the Committee on Foreign Affairs.
By Mr. BARNES, 26799—Committee discharged. Passed House, 26727—Referred to Committee on Foreign Relations, 26894—Reported (no written report), 27248—Passed Senate, 33848—Examined and signed in the House, 34216—Examined and signed in the Senate, 34428—Presented to the President, 34225

H.R. 4043—A bill to modify the operation of Federal and State antitrust laws with respect to certain joint research and development activities, and for other purposes; jointly, to the Committees on the Judiciary; Science and Technology.
By Mr. FUQUA (for himself, Mr. Synar, Mr. Gephardt, Mr. Wyden, Mr. Zschau, Mr. Sensenbrenner, Mrs. Lloyd, Mr. Walgren, Mr. Brown of California, Mr. Lundine, Mr. Long of Louisiana, and Mr. Young of Missouri), 26799—Cosponsors added, 30667, 34223—Reported with amendments (H. Rept. 98-571, Pt. I), 34217

H.R. 4044—A bill to amend the National Flood Insurance Act of 1968 to permit limited continuation and renewal of flood insurance coverage for properties located in areas whose eligibility for participation in the national flood insurance program is suspended; to the Committee on Banking, Finance and Urban Affairs.
By Mr. BILIRAKIS, 26799—Cosponsors added, 34223

H.R. 4045—A bill to impose a moratorium for 1 year on the deregulation of railroad boxcar traffic by the Interstate Commerce Commission; to the Committee on Energy and Commerce.
By Mr. FUQUA, 26799

H.R. 4046—A bill to advance the national prosperity and welfare, to foster the leasing of robots and automated manufacturing systems, and for other purposes; to the Committee on Banking, Finance and Urban Affairs.
By Mr. FUQUA (for himself, Mr. Brown of California, Mr. Gore, Mr. MacKay, and Mr. Boehlert), 26799

H.R. 4047—A bill to advance national prosperity and welfare, to foster the development and use of robots and automated manufacturing systems, and for other purposes; to the Committee on Science and Technology.
By Mr. FUQUA (for himself, Mr. Brown of California, Mr. Gore, Mr. MacKay, and Mr. Boehlert), 26799

H.R. 4048—A bill to amend the Internal Revenue Code of 1954 to allow an additional 10 percent investment credit for section 38 property which is a robot or part of an automated system; to the Committee on Ways and Means.
By Mr. FUQUA (for himself, Mr. Brown of California, Mr. Gore, Mr. MacKay, and Mr. Boehlert), 26799

H.R. 4049—A bill to amend title 44, United States Code, to reduce the gratuitous distribution of the Congressional Record; to the Committee on House Administration.
By Mr. GLICKMAN (for himself, Mr. Frenzel, Mr. Durbin, Mr. Lungren, Mr. O'Brien, Mr. Bellenson, Mr. Jacobs, Mr. Whitehurst, Mr. Whittaker, Mr. Panetta, Mr. Hughes, Mr. Weaver, Mr. Bedell, Mr. Pritchard, Mr. Heftel of Hawaii, Mr. Edgar, Mr. Tauke, Mr. Lagomarsino, Mr. Fascell, Mr. Wortley, Mr. Dreier of California, Mr. Bethune, Mr. Frank, Mr. Young of Missouri, Mr. Ritter, Mr. Lewis of Florida, Mr. McCollum, Mr. Thomas of California, and Mr. Roberts), 26799—Cosponsors added, 27724, 28226, 29762, 33586

H.R. 4050—A bill to amend title 44, United States Code, to eliminate certain binding for Members of Congress; to the Committee on House Administration.
By Mr. GLICKMAN (for himself, Mr. Frenzel, Mr. Durbin, Mr. Lungren, Mr. O'Brien, Mr. Bellenson, Mr. Kindness, Mr. Jacobs, Mr. Whitehurst, Mr. Panetta, Mr. Whittaker, Mr. Ottinger, Mr. Hughes, Mr. Weaver, Mr. Bedell, Mr. Pritchard, Mr. Heftel of Hawaii, Mr. Edgar, Mr. Tauke, Mr. Lagomarsino, Mr. Fascell, Mr. Wortley, Mr. Dreier of California, Mr. Bethune, Mr. Frank, Mr. Young of Missouri, Mr. Ritter, Mr. Lewis of Florida, Mr. McCollum, Mr. Thomas of California, and Mr. Roberts), 26799—Cosponsors added, 27724, 28226, 29762, 33586

H.R. 4051—A bill to amend title 44, United States Code, to eliminate certain printing and binding; to the Committee on House Administration.
By Mr. GLICKMAN (for himself, Mr. Frenzel, Mr. Durbin, Mr. Lungren, Mr. O'Brien, Mr. Bellenson, Mr. Jacobs, Mr. Whitehurst, Mr. Panetta, Mr. Whittaker, Mr. Hughes, Mr. Weaver, Mr. Bedell, Mr. Pritchard, Mr. Heftel of Hawaii, Mr. Edgar, Mr. Tauke, Mr. Lagomarsino, Mr. Fascell, Mr. Wortley, Mr. Dreier of California, Mr. Bethune, Mr. Frank, Mr. Young of Missouri, Mr. Ritter, Mr. Lewis of Florida, Mr. McCollum, Mr. Thomas of California, and Mr. Roberts), 26799—Cosponsors added, 27724, 28226, 29762, 33586

H.R. 4052—A bill to provide disaster assistance to agricultural producers and ranchers; to the Committee on Agriculture.
By Mr. JONES of Tennessee (for himself, Mr. de la Garza, Mr. Loeffler, Mr. Volkmer, Mr. Alexander, Mr. Glickman, and Mr. Harkin), 26799—Cosponsors added, 27369, 27724, 28211, 28326, 28659, 29459, 30667—Reported with amendments (H. Rept. 98-498), 30664

H.R. 4053—A bill to require the deposits of all commercial banks to be insured by the Federal Deposit Insurance Corporation; to the Committee on Banking, Finance and Urban Affairs.
By Mr. LEACH of Iowa, 26799

H.R. 4054—A bill to amend the Internal Revenue Code of 1954 to provide a 2-year reduction in the rates of certain aviation-related taxes; to the Committee on Ways and Means.
By Mr. MINETA (for himself, Mr. Howard, Mr. Snyder, Mr. Hammerschmidt, Mr. Glickman, and Mr. Carney), 26799—Cosponsors added, 28325, 33586

H.R. 4055—A bill to amend the Internal Revenue Code of 1954 to reduce the rates of certain aviation-related taxes for 1984 and to continue the reduced rates for subsequent calendar years if the unobligated balance in the airport airway trust fund is at least $2,300,000,000; to the Committee on Ways and Means.
By Mr. MINETA (for himself, Mr. Howard, Mr. Snyder, Mr. Hammerschmidt, Mr. Glickman, and Mr. Carney), 26800—Cosponsors added, 28325, 33586

H.R. 4056—A bill to amend the National School Lunch Act and the Child Nutrition Act of 1966 to improve the operation of programs authorized under such acts, and for other purposes; to the Committee on Education and Labor.
By Mr. PERKINS (for himself and Mr. Goodling), 26800

H.R. 4057—A bill to amend certain provisions of the Internal Revenue Code of 1954 relating to the reporting of tips in the case of certain food and beverage establishments; to the Committee on Ways and Means.
By Mr. QUILLEN, 26800

H.R. 4058—A bill to provide that the crediting of a overpayment of income tax to estimated tax liability shall be determined without regard to Revenue Ruling 83-111; to the Committee on Ways and Means.
By Mr. SCHULZE, 26800

H.R. 4059—A bill to amend title XIX of the Social Security Act to increase the Federal medical assistance matching percentage for services provided to certain pregnant women and young children under State medicaid plans; to the Committee on Energy and Commerce.
By Mr. WAXMAN (for himself, Mr. Dingell, Mr. Scheuer, Mr. Wirth, Ms. Mikulski, Mr. Leland, Mr. Wyden, Mr. Sikorski, Mr. Miller of California, and Mrs. Schroeder), 26800

H.R. 4060—A bill to amend the U.S. Synthetic Fuels Corporation Act to support synthetic fuel research and development; jointly, to the Committees on Banking, Finance and Urban Affairs; Science and Technology.
By Mr. WISE, 26800

H.R. 4061—A bill for the relief of Consuela Matallana; to the Committee on the Judiciary.
By Mr. BEREUTER, 26800

H.R. 4062—A bill for the relief of Antonio Callejo Carsola; to the Committee on the Judiciary.
By Mrs. BURTON of California, 26800

H.R. 4063—A bill to extend the termination date of the Defense Production Act of 1950; to the Committee on Banking, Finance and Urban Affairs.
By Mr. LaFALCE, 26945

H.R. 4064—A bill to amend title XVIII of the Social Security Act to provide for direct medicare reimbursement for services performed by registered nurse anesthetists; jointly, to the Committees on Ways and Means; Energy and Commerce.
By Mr. LONG of Maryland, 26945

H.R. 4065—A bill to amend the Internal Revenue Code of 1954 to simplify and improve the income tax treatment of life insurance companies and their products; to the Committee on Ways and Means.
By Mr. STARK (for himself, Mr. Moore, Mr. Heftel of Hawaii, Mr. Guarini, Mr. Flippo, Mr. Dorgan, Mrs. Kennelly, Mr. Jenkins, Mr. Duncan, and Mr. Vander Jagt), 26945

H.R. 4066—A bill to authorize funds for the John W. McCormack Institute of Public Affairs, and for other purposes; to the Committee on Education and Labor.
By Mr. MOAKLEY (for himself, Mr. Boland, and Mr. Donnelly), 26945

H.R. 4067—A bill to amend title 49, United States Code, relating to the abandonment of intrastate bus transportation and State regulation of practices with respect to that transportation, and for other purposes; to the Committee on Public Works and Transportation.
By Mr. SIMON (for himself, Mr. Annunzio, Mr. Corcoran, Mr. Daniel B. Crane, Mr. Evans of Illinois, Mr. Hayes, Mrs. Martin of Illinois, Mr. Price, and Mr. Russo), 26945

H.R. 4068—A bill to extend the authorities under the Export Administration Act of 1979 until October 28, 1983.
By Mr. BONKER, 27145—Rules suspended. Amended and passed House, 27065—Ordered placed on calendar, 27242

H.R. 4069—A bill to provide for an improved program for feed grains; to the Committee on Agriculture.
Mr. BEDELL, 27145

H.R. 4070—A bill to amend the Internal Revenue Code of 1954 to require that income tax returns include space designated for the taxpayer to specify the amount of any cash contribution such taxpayer wishes to make to the Federal Government for reduction of the public debt and to establish a trust fund with amounts contributed by taxpayers for reduction of the public debt; to the Committee on Ways and Means.
By Mr. COELHO, 27145—Cosponsors added, 30965, 32766, 34223

H.R. 4071—A bill to clarify the use of resolutions by the Council of the District of Columbia; to the Committee on the District of Columbia.
By Mr. DELLUMS (by request), 27145

H.R. 4072—A bill to provide for an improved program for wheat; to the Committee on Agriculture.
By Mr. FOLEY (for himself, Mr. Marlenee, Mr. Bedell, Mr. Glickman, and Mr. Lowry of Washington), 27145—Cosponsors added, 29243, 31526—Referred to Committee on Agriculture, Nutrition, and Forestry, 32962—Rules suspended. Amended and passed House, 33113

H.R. 4073—A bill to amend the Agricultural Adjustment Act of 1938; to the Committee on Agriculture.
By Mr. HOPKINS, 27145

H.R. 4074—A bill relating to the tariff treatment of tourist literature regarding Canada; to the Committee on Ways and Means.
By Mr. HUGHES, 27145—Cosponsors added, 33191, 34223

H.R. 4075—A bill to amend the Internal Revenue Code of 1954 to exempt from taxation corporations which acquire and manage real property for certain other exempt organizations, and for other purposes; to the Committee on Ways and Means.
By Mr. MATSUI, 27145—Cosponsors added, 32202

H.R. 4076—A bill to amend title 10, United States Code, with respect to the provision of medical benefits and post and base exchange and commissary store privileges to certain former spouses of certain members or former members of the Armed Forces; to the Committee on Armed Services.
By Mr. REID, 27145—Cosponsors added, 33586

H.R. 4077—A bill to amend part B of title XVIII of the Social Security Act with respect to information on physician assignment practices under the medicare program; jointly, to the Committees on Ways and Means; Energy and Commerce.
By Mr. WAXMAN, 27145

H.R. 4078—A bill to amend the Internal Revenue Code of 1954 to extend the period for qualifying certain property for the energy tax credit, and for other purposes; to the Committee on Ways and Means.
By Mr. HEFTEL of Hawaii (for himself, Mr. Wright, Mr. Jenkins, Mr. Conable, Mr. Rangel, Mr. Duncan, Mr. Vander Jagt, Mr. Matsui, Mr. Anthony, Mr. Hance, Mrs. Kennelly, Mr. Campbell, Mr. Flippo, Mr. Fuqua, Mr. Lujan, Mr. Fish, Mr. Fazio, Mr. Glickman, Mrs. Schneider, and Mr. Dixon), 27145—Cosponsors added, 27724, 28211, 29069, 29762, 30670, 30687, 31526, 32202, 33191, 33586

H.R. 4079—A bill to repeal the National Wool Act of 1954, and for other purposes; to the Committee on Agriculture.
By Mr. BURTON of Indiana, 27398

H.R. 4080—A bill to amend the Public Health Service Act to authorize financial assistance for organ procurement organizations, and for other purposes; jointly, to the Committees on Energy and Commerce; Ways and Means.
By Mr. GORE (for himself, Mr. Waxman, Mr. Luken, and Mr. Skeen), 27398—Cosponsors added, 28324, 29069, 31526, 32511, 33586, 34223—Reported with amendments (H. Rept. 98-575, Pt. I), 34217

H.R. 4081—A bill to designate the Blind Rehabilitation Center in the Hines Veterans' Administration Medical Center in Chicago, Ill., as the "John Malamazian Blind Rehabilitation Center"; to the Committee on Veterans' Affairs.
By Mrs. COLLINS, 27398—Cosponsors added, 31130, 31527

H.R. 4082—A bill to establish a wheat incentive program; to the Committee on Agriculture.
By Mr. DASCHLE (for himself and Mr. Stangeland), 27398

H.R. 4083—A bill to provide Government indemnity for suppliers of products to the Government in certain cases in which such suppliers become liable for loss with respect to those products, and for other purposes; to the Committee on the Judiciary.
By Mr. SAM B. HALL, Jr., 27398

H.R. 4084—A bill to amend the Agricultural Act of 1949 to prevent the Secretary of Agriculture from requiring deductions from the proceeds of milk marketed commercially by producers in deficit milk production areas designated as disaster areas because of drought; to the Committee on Agriculture.

UMI

VOL 129 PT 25 1983

H.R. 4084—Continued

By Mr. HOPKINS, 27398

H.R. 4085—A bill to provide that the Interstate Commerce Commission may exercise jurisdiction over Mexican motor carriers which provide transportation within commercial zones which straddle the international border between the United States and Mexico, and for other purposes; to the Committee on Public Works and Transportation.

By Mr. HUNTER, 27399

H.R. 4086—A bill to amend the Economic Recovery Tax Act of 1981 to clarify the tax treatment of sale and leaseback transactions with respect to mass commuting vehicles; to the Committee on Ways and Means.

By Mr. MATSUI, 27399

H.R. 4087—A bill to provide for a 3-year suspension of the duty on B-naphthol; to the Committee on Ways and Means.

By Mr. MOORE, 27399

H.R. 4088—A bill to provide for a temporary suspension of the duty on 6-amino-1-naphthol-3-sulfonic acid until January 1, 1986; to the Committee on Ways and Means.

By Mr. MOORE, 27399

H.R. 4089—A bill to provide for a temporary suspension of the duty on 2- (4-aminophenyl) -6-methylbenzothiazole -7-sulfonic acid until January 1, 1986; to the Committee on Ways and Means.

By Mr. MOORE, 27399

H.R. 4090—A bill to amend the Federal Salary Act of 1967 and title 5 of the United States Code to provide that the authority to determine levels of pay for administrative law judges be transferred to the Commission on Executive, Legislative, and Judicial Salaries; to the Committee on Post Office and Civil Service.

By Ms. OAKAR (for herself and Mr. Long of Maryland), 27399

H.R. 4091—A bill to amend the National School Lunch Act and the Child Nutrition Act of 1966 to improve the operation of programs authorized under such acts, and for other purposes; to the Committee on Education and Labor.

By Mr. PERKINS (for himself, Mr. Goodling, Mr. Hawkins, Mr. Jeffords, Mr. Ford of Michigan, Mr. Coleman of Missouri, Mr. Gaydos, Mr. Gunderson, Mr. Clay, Mr. Packard, Mr. Biaggi, Mr. Andrews of North Carolina, Mr. Simon, Mr. Miller of California, Mr. Corrada, Mr. Kildee, Mr. Williams of Montana, Mr. Kogovsek, Mr. Martinez, Mr. Owens, Mr. Harrison, Mr. Boucher, Mr. Ackerman, Mr. Eckart, Mr. Penny, and Mr. Sikorski), 27399—Cosponsors added, 27724—Debated, 29040—Rules suspended. Passed House, 29197—Objection heard to further consideration of the bill, 29595—Objection to further consideration of bill, 30024

H.R. 4092—A bill to amend the Small Business Act to increase small business participation in the procurement process, thereby reducing costly noncompetitive procurements and increasing defense preparedness, and for other purposes; jointly, to the Committees on Armed Services and Small Business.

By Mr. ROTH, 27399—Cosponsors added, 29659, 29762, 32768, 34223

H.R. 4093—A bill to amend title II of the Social Security Act to protect the benefit levels of individuals becoming eligible for benefits in or after 1979 by eliminating the disparity (resulting from changes made in 1977 in the benefit computation formula) between those levels and the benefit levels of persons who became eligible for benefits before 1979; to the Committee on Ways and Means.

By Mr. ROYBAL (for himself and Mr. Frank), 27399—Cosponsors added, 28326, 30667, 31845, 34223—Removal of cosponsors, 34223

H.R. 4094—A bill to amend titles XVIII and XIX of the Social Security Act to provide more adequate coverage of the services of mental health specialists under the medicare supplemental benefits program and under medicaid programs; jointly, to the Committees on Ways and Means; Energy and Commerce.

By Mr. ROYBAL (for himself and Mr. Pepper), 27399

H.R. 4095—A bill to amend the Natural Gas Policy Act of 1978 to prevent any acquisition of or merger with an interstate pipeline company unless the Federal Energy Regulatory Commission determines that such acquisition or merger is in the public interest; to the Committee on Energy and Commerce.

By Mr. SLATTERY (for himself and Mr. Glickman), 27399—Cosponsors added, 29675, 34223

H.R. 4096—A bill to direct the Secretary of Agriculture to release a reversionary interest held by the United States in certain lands located in Sumter County, S.C.; to the Committee on Agriculture.

By Mr. SPRATT, 27399

H.R. 4097—A bill to increase the availability of educational television programing for children; to the Committee on Energy and Commerce.

By Mr. WIRTH (for himself, Mr. Perkins, Mrs. Schneider, Mr. Bates, Mr. Mitchell, Mrs. Schroeder, Mr. Walgren, Mr. Leland, and Mr. Bryant), 27399—Cosponsors added, 34223

H.R. 4098—A bill to prohibit the U.S. Synthetic Fuels Corporation from making new awards of financial assistance before the comprehensive strategy (as set forth in Energy Security Act) is approved; jointly, to the Committees on Banking, Finance and Urban Affairs; Energy and Commerce; Science and Technology.

By Mr. Wolpe (for himself, Mr. Corcoran, Mr. D'Amours, Mr. Weber, Mr. Aspin, Mr. Bates, Mr. Bethune, Mr. Bonior of Michigan, Mrs. Boxer, Mr. Broyhill, Mrs. Collins, Mr. Derrick, Mr. Downey of New York, Mr. Edwards of California, Mr. Gephardt, Ms. Kaptur, Mr. Kemp, Mr. Kindness, Mr. McHugh, Mr. Mitchell, Mr. Ottinger, Mr. Porter, Mr. Pursell, Mr. Ratchford, Mrs. Schneider, Mr. Schumer, Mr. Seiberling, Mr. Waxman, Mr. Weiss, and Mr. Williams of Montana), 27399—Cosponsors added, 27724, 30336, 30667

H.R. 4099—A bill relating to the suspension of trunkline LNG import authorization; to the Committee on Energy and Commerce.

By Mr. YOUNG of Missouri, 27399—Cosponsors added, 30018, 33586

H.R. 4100—A bill to amend title 37, United States Code, to correct an inequity in the eligibility for basic allowance for quarters for members of the uniformed services; to the Committee on Armed Services.

By Mr. GONZALEZ, 27399

H.R. 4101—A bill to extend the Federal Supplemental Compensation Act of 1982, and for other purposes; to the Committee on Ways and Means.

By Mr. ROSTENKOWSKI, 27722—Passed House, 27645—House concurs in Senate amendment, 27719—Amendments, 27568, 27597—Amended and passed Senate, 27597—Examined and signed in the Senate, 27635—Presented to the President, 28087—Examined and signed in the House, 28087—Approved [Public Law 98-116], 28595

H.R. 4102—A bill to amend the Communications Act of 1934 to assure universal telephone service within the United States, and for other purposes; to the Committee on Energy and Commerce.

By Mr. WIRTH (for himself, Mr. Dingell, Mr. Markey, Mr. Swift, Mrs. Collins, Mr. Gore, Mr. Leland, Mr. Bryant, Mr. Scheuer, Mr. Waxman, Mr. Wright, Mr. Wyden, Mr. Dorgan, Mr. Donnelly, Mr. Gunderson, Mr. Sikorski, Mr. Bonker, Mr. Kildee, Mr. Traxler, Mr. Albosta, Mr. Richardson, Mr. Bosco, Mr. Rose, Mr. Wise, Mr. Chappie, Mr. Tallon, and Mr. Torricelli), 27722—Cosponsors added, 28211, 29659, 30667—Removal of cosponsors, 29343—Reported with amendments (H. Rept. 98-479), 30695—Made special order (H. Res. 363), 31826—Amendments, 31528, 31613, 31614, 31616, 31645, 31848, 32148, 32179, 32180, 32183, 32186, 32187, 32190, 32193, 32194, 32195—Debated, 32131—Amended and passed House, 32196—Ordered placed on calendar, 32601

H.R. 4103—A bill to amend the Communications Act of 1934 to provide a national policy regarding cable television; to the Committee on Energy and Commerce.

By Mr. WIRTH (for himself, Mr. Leland, Mrs. Collins, Mr. Bates, Mr. Waxman, Mr. Tauzin, Mr. Billey, Mr. Synar, Mr. Richardson, Mr. Florio, Mr. Madigan, Mr. Oxley, Mr. Dowdy of Mississippi, Mr. Tallon, Mr. Whittaker, Mr. Whitehurst, Mr. Kostmayer, Mr. Markey, Mr. Nielson of Utah, Mr. Tauke, Mr. Levine of California, Mr. Coats, Mr. Berman and Mr. Ritter), 27722—Cosponsors added, 34223

H.R. 4104—A bill to amend the Communications Act of 1934 to limit the areas subject to sports broadcasting blackouts of home games; to the Committee on Energy and Commerce.

By Mr. BATES (for himself, Mr. Leland, Mr. Feighan, Mr. Dymally, Mr. Richardson, Ms. Oakar, Mr. Staggers, Mr. Weaver, Mr. Aspin, and Mr. Wise), 27722—Cosponsors added, 31845

H.R. 4105—A bill to amend the Internal Revenue Code of 1954 to revise the tax incentives for certain alcohol fuels; to the Committee on Ways and Means.

By Mr. DASCHLE (for himself, Mr. Bedell, Mr. Coelho, Mr. Dorgan, Mr. Evans of Iowa, Mr. Fazio, Mr. Glickman, Mr. Horton, and Mr. Roe), 27722—Cosponsors added, 29762, 30670, 30667, 31527, 33191

H.R. 4106—A bill to amend title 18, United States Code, to regulate polygraph and other detection of deception examinations and prohibit certain practices with respect thereto for the purpose of protecting the privacy rights of employees and individuals seeking employment with employers engaged in any business or activity in or affecting interstate commerce while permitting such employers to use such examinations to protect their businesses and control property losses attributable to employee theft and other acts of misconduct; to the Committee on the Judiciary.

By Mr. DERRICK, 27722—Cosponsors added, 29762, 34223

H.R. 4107—A bill to designate the Federal Building in Salisbury, Md., as the "Maude R. Toulson Federal Building"; to the Committee on Public Works and Transportation.

By Mr. DYSON, 27722—Amendments, 33693—Committee discharged. Passed House, 34153—Referred to Committee on Environment and Public Works, 34420

H.R. 4108—A bill to amend the Federal Water Pollution Control Act to provide for the enhanced water quality of the Chesapeake and Narragansett Bays, and for other purposes; jointly, to the Committees on Public Works and Transportation; Science and Technology.

By Mr. DYSON, 27722

H.R. 4109—A bill to establish a Strategic Materials Collateral Corporation Charter Act; jointly, to the Committees on Agriculture; Foreign Affairs.

By Mr. EVANS of Iowa, 27722

H.R. 4110—A bill to accept the findings and to implement the recommendations of the Commission on Wartime Relocation and Internment of Civilians; to the Committee on the Judiciary

By Mr. WRIGHT (for himself, Mr. Foley, Mr. Long of Louisiana, Mr. Rodino, Mr. Mineta, Mr. Matsui, Mr. Lowry of Washington, Mr. Ackerman, Mr. Akaka, Mr. Bates, Mr. Berman, Mr. Bosco, Mrs. Boxer, Mrs. Burton of California, Mrs. Collins, Mr. Conyers, Mr. Corrada, Mr. Crockett, Mr. Daschle, Mr. Dellums, Mr. Dixon, Mr. Dymally, Mr. Edgar, Mr. Edwards of California, Mr. Fauntroy, Mr. Fazio, Mr. Feighan, Ms. Ferraro, Mr. Fish, Mr. Foglietta, Mr. Frank, Mr. Garcia, Mr. Gray, Mr. Hayes, Mr. Heftel of Hawaii, Mr. Hughes, Mr. Kastenmeier, Mr. Kildee, Mr. Kolter, Mr. Lantos, Mr. Lehman of Florida, Mr. Leland, Mr. Levine of California, Mr. Markey, Mr. Marriott, Mr. Martinez, Mr. Miller of California, Mr. Mitchell, Mr. Moakley, Mr. Morrison of Connecticut, Mr. Murphy, Mr. Ottinger, Mr. Owens, Mr. Patterson, Mr. Rangel, Mr. Roe, Mr. Roybal, Mr. Savage, Mr. Scheuer, Mr. Schumer, Mr. Shannon, Mr. Simon, Mr. Stark, Mr. Sunia, Mr. Torres, Mr. Torricelli, Mr. Towns, Mr. Udall, Mr. Vento, Mr. Waxman, Mr. Weiss, Mr. Wirth, Mr. Won Pat, Mr. Wilson, and Mr. Jeffords), 27722—Cosponsors added, 28211, 30670, 33191

H.R. 4111—A bill to amend title II of the United States Code to provide that in cases under chapter 11 of such title certain debts for medical benefits payable to retired employees shall not be dischargeable; to the Committee on the Judiciary.

By Mr. FEIGHAN (for himself and Mr. Eckart), 27723—Cosponsors added, 30336, 32511, 34223

H.R. 4112—A bill to require the Secretary of Health and Human Services to establish maximum concentration levels for aspartame as a food additive; to the Committee on Energy and Commerce.

By Mr. GEJDENSON, 27723

H.R. 4113—A bill to amend the Federal Crop Insurance Act to provide relief to farmers stricken by the 1983 drought and to increase enrollment in the crop insurance program; to the Committee on Agriculture.

By Mr. GLICKMAN (for himself, Mr. Coleman of Missouri and Mr. Staggers), 27723

H.R. 4114—A bill to amend the Internal Revenue Code of 1954 to defer the inclusion in income with respect to transfers of stock in a corporation pursuant to certain employee stock options; to the Committee on Ways and Means.

By Mr. GUARINI (for himself, Mr. Campbell and Mr. Frenzel), 27723—Cosponsors added, 32202

H.R. 4115—A bill to establish domestic content requirements for motor vehicles sold or distributed in interstate commerce in the United States; jointly, to the Committees on Energy and Commerce; Ways and Means.

By Mr. HAMILTON, 27723

H.R. 4116—A bill to amend the Communications Act of 1934 to assure universal telephone service within the United States, and for other purposes; to the Committee on Energy and Commerce.

By Mr. HANCE, 27723

H.R. 4117—A bill to prohibit the disposal of decommissioned nuclear powered submarines in ocean waters; to the Committee on Merchant Marine and Fisheries.

By Mr. HUNTER, 27723

H.R. 4118—A bill to amend title 31, United States Code, to strengthen provisions relating to civil actions for false claims against the United States; to the Committee on the Judiciary.

By Mr. IRELAND (for himself and Mr. Bedell), 27723

H.R. 4119—A bill to establish a uniform procedure for congressional review of agency regulations, and for other purposes; jointly, to the Committee on the Judiciary; Rules.

By Mr. KRAMER, 27723

H.R. 4120—A bill to provide a moratorium until June 30, 1988, on changes to the Federal Communications Commission rules regarding multiple ownership of radio and television broadcast stations; to the Committee on Energy and Commerce.

By Mr. LELAND (for himself, Mrs. Collins, Mr. Mitchell, Mr. Waxman, Mr. Richardson, Mr. Clay, Mr. Fauntroy, Mr. Bryant, Mr. Hawkins, Mr. Conyers, Mr. Florio, Mr. Ortiz, Mr. Bates, Mr. Dixon, Mr. Dellums, Mr. Savage, Mr. Dymally, Mr. Crockett, Mr. Rangel, Mr. Hayes, Mr. Owens, Mr. Towns, Mrs. Hall of Indiana, Mr. Wheat, Mr. Ford of Tennessee, Mr. Corrada, and Mr. Stokes), 27723

H.R. 4121—A bill to amend the Federal Food, Drug, and Cosmetic Act, the Federal Meat Inspection Act, the Poultry Products Inspection Act, and the Egg Products Inspection Act, and for other purposes; jointly, to the Committees on Agriculture; Energy and Commerce.

By Mr. MADIGAN (for himself, Mr. Gore, Mr. Jeffords, Mr. Harkin, Mr. Martin of North Carolina, Mr. Coelho, Mr. Coleman of Missouri, Mrs. Smith of Nebraska, Mr. Bedell, Mr. Roberts, Mr. Luken, Mr. Marlenee, Mr. Tauke, Mr. Ritter, and Mr. Coats), 27723—Cosponsors added, 29659, 34223

H.R. 4122—A bill to authorize the Secretary of Agriculture to prescribe the established price for the 1984 or 1985 crop of wheat, corn, upland cotton, or rice as appropriate but at no less than the established price for the 1983 crop of the commodity; to require that deficiency payments for the 1984 and 1985 crops of wheat be paid only with respect to wheat produced for domestic consumption; to require the Secretary of Agriculture to carry out an export incentive program for such crops, and for other purposes; to the Committee on Agriculture.

By Mr. MARLENEE, 27723

H.R. 4123—A bill to authorize the Secretary of Agriculture to prescribe the established price for the 1984 or 1985 crop of wheat, corn, upland cotton, or rice as appropriate but at no less than the established price for the 1983 crop of the commodity; to require the Secretary of Agriculture to carry out an export incentive program for such crops, and for other purposes; to the Committee on Agriculture.

By Mr. MARLENEE (for himself, Mr. Roberts and Mr. Stangeland), 27723

H.R. 4124—A bill to improve the operation of the countervailing duty, antidumping duty, import relief, and other trade laws of the United States; to the Committee on Ways and Means.

By Mr. MURTHA (for himself, Mr. Broyhill, Mr. Campbell, Mr. Gaydos, Mr. Schulze, and Mr. Spratt), 27723

H.R. 4125—A bill to amend the Internal Revenue Code of 1954 to increase the excise tax on cigarettes to 28 cents a pack; to the Committee on Ways and Means.

By Mr. OBERSTAR (for himself and Mrs. Boxer), 27723

H.R. 4126—A bill to amend the Federal Food, Drug, and Cosmetic Act to require that the label of all drugs disclose the active and inactive ingredients in the drug; to the Committee on Energy and Commerce.

By OTTINGER, 27723—Cosponsors added, 30336, 31527, 33191

H.R. 4127—A bill to provide a tax credit for individuals for expenses incurred for neighborhood patrols provided by neighborhood associations; to the Committee on Ways and Means.

By Mr. OWENS, 27723

H.R. 4128—A bill to amend the Agricultural Act of 1949 to repeal the authority of the Secretary of Agriculture to make certain deductions from the proceeds of milk marketed commercially by producers; to the Committee on Agriculture.

By Mr. PETRI, 27723—Cosponsors added, 29459

H.R. 4129—A bill to amend the Nuclear Waste Policy Act of 1982 to increase the authority of States and Indian tribes to disapprove the location of repositories and monitored retrievable storage facilities for high-level radioactive waste and spent nuclear fuel, and for other purposes; jointly, to the Committees on Energy and Commerce; Interior and Insular Affairs; Rules.

By Mr. PETRI, 27723

H.R. 4130—A bill to amend the Communications Act of 1934 to assure universal telephone service within the United States, and for other purposes; to the Committee on Energy and Commerce.

By Mr. RINALDO, 27723

H.R. 4131—A bill to amend the Immigration and Nationality Act to provide, in the case of elderly individuals applying for naturalization, for waiver of the English language requirement and for demonstrating a knowledge and understanding of American government in a language other than English; to the Committee on the Judiciary.

By Mr. ROYBAL, 27723

H.R. 4132—A bill to amend section 10713(a) of title 49 of the United States Code to define "purchasers of rail services," and for other purposes; to the Committee on Energy and Commerce.

By Mr. SAWYER, 27723

H.R. 4133—A bill to authorize certain appropriations to the Office of Personnel Management, the Merit Systems Protection Board, the Special Counsel of the Merit Systems Protection Board, and the Federal Labor Relations Authority, and to make certain miscellaneous changes in laws relating to the civil service; to the

11-059 O - 92 Vol. 2 (Pt. 25) 46

UMI

VOL 129 PT 25 1983

H.R. 4133—Continued
Committee on Post Office and Civil Service.
By Mrs. SCHROEDER, 27723

H.R. 4134—A bill to amend the National Trails System Act by authorizing for study the Pony Express Trail as a national historic trail; to the Committee on Interior and Insular Affairs.
By Mr. SHUMWAY, 27723

H.R. 4135—A bill to amend the Internal Revenue Code of 1954 to limit the amount of depreciation and investment tax credit allowable for luxury automobiles; to the Committee on Ways and Means.
By Mr. STARK, 27723

H.R. 4136—A bill to amend title XVIII of the Social Security Act to provide for reconciliation savings and other changes with respect to the medicare program, to amend title XIX of such act to increase the Federal medical assistance matching percentage for services provided to certain pregnant women and young children under State medicaid plans, and for other purposes; jointly, to the Committees on Energy and Commerce; Ways and Means.
By Mr. WAXMAN, 27723—Reported with amendments (H. Rept. 98-442), 29458

H.R. 4137—A bill for the relief of Edna Amaseen; to the Committee on the Judiciary.
By Mr. MIKULSKI, 27724

H.R. 4138—A bill to provide for the establishment of the Tsehekpuk-Utukok National Wildlife Refuge in the State of Alaska in order to provide for the conservation of fish and wildlife; to the Committees on Interior and Insular Affairs; Merchant Marine and Fisheries.
By Mr. DINGELL, 28038

H.R. 4139—A bill making appropriations for the Treasury Department, the U.S. Postal Service, the Executive Office of the President, and certain Independent Agencies, for the fiscal year ending September 30, 1984, and for other purposes.
By Mr. ROYBAL, 28210—Reported (H. Rept. 98-417), 28210—Amendments, 29460, 29608, 29612, 29624, 29630, 29631—Debated, 29801—Amended and passed House, 29633—Ordered placed on calendar, 30135

H.R. 4140—A bill to provide for a uniform time limit for closing of polls and for a criminal penalty for early release of results by election officials with respect to Presidential elections; to the Committee on House Administration.
By Mr. AUCOIN (for himself, Mr. Mitchell, Mr. Lundine, Mr. Crockett, Mr. Bryant, Mr. Won Pat, Mr. Lipinski, Mr. Frost, Mr. Wyden, Mr. Beilenson, Mr. Hughes, Mr. Seiberling, Mr. Edwards of California, Mr. Bonior of Michigan, Mr. Fauntroy, Mr. Gray, Ms. Kaptur, Mr. Vento, Mr. Jeffords, and Mr. Hutto), 28210—Cosponsors added, 32202

H.R. 4141—A bill to amend the Railroad Retirement Act of 1974 to remove the "last employer" limitation on the receipt of certain annuities in cases where the employment concerned is nonrailroad employment compensated at a rate not exceeding $4,800 per annum; to the Committee on Energy and Commerce.
By Mrs. BYRON (for herself and Mr. Goodling), 28210

H.R. 4142—A bill to direct the Architect of the Capitol to enter into an agreement with the District of Columbia government to relocate certain greenhouse and nursery facilities of the U.S. Botanic Gardens, and to direct the Secretary of the Interior to permit the District of Columbia to construct, maintain, and operate certain transportation improvements on Federal property; to the Committees on the District of Columbia: House Administration.
By Mr. FAUNTROY, 28210

H.R. 4143—A bill to require the Secretary of the Interior to convey to the city of Brigham City, Utah, certain land and improvements in Box Elder County, Utah; to the Committee on Interior and Insular Affairs.
By Mr. HANSEN of Utah (for himself, Mr. Marriott, and Mr. Nielson of Utah), 28210

H.R. 4144—A bill to amend the provisions of titles 18 and 28 of the United States Code commonly called the "enabling Acts" to make modifications in the system for the promulgation of certain rules for certain Federal judicial proceedings, and for other purposes; to the Committee on the Judiciary.
By Mr. KASTENMEIER, 28210

H.R. 4145—A bill to aid State and local governments in strengthening and improving their judicial systems through the creation of a State Justice Institute; to the Committee on the Judiciary.
By Mr. KASTENMEIER (for himself, Mr. Rodino, Mr. Moorhead, Mr. Fish, Mr. Massoli, Mr. Kindness, Mr. Frank, Mr. Morrison of Connecticut, Mrs. Schroeder, Mr. Sawyer, Mr. Synar, Mr. Glickman, Mr. Crockett, Mr. Hughes, Mr. Hyde, Mr. Sam B. Hall, Jr., Mr. Smith of Florida, Mr. Akaka, Mr. Lowry of Washington, Mr. Won Pat, Mr. Solarz Mr. Edgar, Mr. Lehman of Florida, Mr. Stokes, Mr. Sunia, Mr. Leland, Mr. AuCoin, Mr. Oberstar, Mr. Pritchard, Mr. Feighan, Mr. Bonker, Mr. Mitchell, Mr. Simon, Mr. Bevill, Mr. Gonzalez, Mr. Franklin, Mr. Morrison of Washington, Mr. Reid, Mr. Hammerschmidt, Mr. Weiss, Mrs. Vucanovich, and Mr. Hertel of Michigan), 28210—Cosponsors added, 33686

H.R. 4146—A bill to increase the number of superior court judges in the District of Columbia; to the Committee on the District of Columbia.
By Mr. McKINNEY (for himself, Mr. Billey, Mrs. Holt, and Mr. Parris), 28210

H.R. 4147—A bill to amend the Internal Revenue Code of 1954 to allow deductions for contributions to education savings accounts; to the Committee on Ways and Means.
By Mrs. MARTIN of Illinois, 28210

H.R. 4148—A bill to amend the provisions of the Omnibus Budget Reconciliation Act of 1982 relating to certain reductions in pay of members of a uniformed service holding civilian positions while receiving retired or retainer pay; to the Committee on Post Office and Civil Service.
By Mr. PACKARD, 28210—Cosponsors added, 31527

H.R. 4149—A bill to amend the Internal Revenue Code of 1954 to allow an individual a deduction for blood donations, and to allow an individual to take such a deduction whether or not he itemizes his deductions; to the Committee on Ways and Means.
By Mr. ROE, 28210

H.R. 4150—A bill to amend the Internal Revenue Code of 1954 to provide that the inclusion of tax-exempt interest in determining the taxation of social security benefits shall not apply to interest on obligations held by the taxpayer before the date of the enactment of the Social Security Amendments of 1983; to the Committee on Ways and Means.
By Mr. SMITH of Florida, 28211—Cosponsors added, 32202, 34223

H.R. 4151—A bill to establish a congressional commission to make recommendations on ways to improve the current system of formulating and implementing national security and national defense policy; to the Committee on Armed Services
By Mr. TAUKE, 28211

H.R. 4152—A bill for the relief of Rodney E. Hoover; to the Committee on the Judiciary.
By Mr. PASHAYAN, 28211

H.R. 4153—A bill to direct the Architect of the Capitol to enter into an agreement with the District of Columbia Government to relocate certain greenhouse and nursery facilities of the U.S. Botanic Gardens, and to direct the Secretary of the Interior to permit the District of Columbia to construct, maintain, and operate certain transportation improvements on Federal property; to the Committees on the District of Columbia; House Administration.
By Mr. FAUNTROY, 28323

H.R. 4154—A bill to provide for reconciliation pursuant to section 3 of the first concurrent resolution on the budget for the fiscal year 1984; to the Committees on Post Office and Civil Service; Small Business; Veterans' Affairs; Government Operations.
By Mr. JONES of Oklahoma, 28324

H.R. 4155—A bill to revise the trigger provisions of the Federal-State Extended Unemployment Compensation Act of 1970, and for other purposes; to the Committee on Ways and Means.
By Mr. CONTE, 28324—Cosponsors added, 34223

H.R. 4156—A bill to direct the Secretary of the Army to construct a project to provide flood control on Brass Bayou in Harris County, Tex.; to the Committee on Public Works and Transportation.
By Mr. ANDREWS of Texas, 28324

H.R. 4157—A bill to amend section 315 of the Federal Election Campaign Act of 1971 to reduce the amount that a multicandidate political committee may contribute to a candidate; to the Committee on House Administration.
By Mr. HOWARD, 28324

H.R. 4158—A bill entitled: "The Vietnam Veterans Memorial Dignity Act"; to the Committee on House Administration.
By Mr. HUNTER (for himself, Mr. Badham, Mr. Broyhill, Mr. Brown of Colorado, Mr. Chappie, Mr. Daniel B. Crane, Mr. Gramm, Mr. Hansen of Idaho, Mr. Hartnett, Mr. Hyde, Mr. Kasich, Mr. Kindness, Mr. Lagomarsino, Mr. Lent, Mr. McCain, Mr. McCollum, Mr. Murtha, Mr. Parris, Mr. Ridge, Mr. Ritter, Mr. Rudd, Mr. Siljander, Mr. Denny Smith, Mr. Smith of New Jersey, and Mr. Solomon), 28324—Cosponsors added, 30987, 32301, 33191

H.R. 4159—A bill to amend title 28, United States Code, to permit cases of multidistrict litigation to be consolidated for purposes of determining liability; to the Committee on the Judiciary.
By Mr. KASTENMEIER, 28324

H.R. 4160—A bill to establish domestic content requirements for motor vehicles sold or distributed in interstate commerce in the United States; to the Committees on Energy and Commerce; Ways and Means.
By Mr. LATTA, 28324

H.R. 4161—A bill to direct the Secretary of Agriculture to conduct, in accordance

with law and the intent of the Congress, the pilot project study of alternative means of providing assistance under the school lunch program previously authorized by law, and for other purposes; to the Committee on Education and Labor.
By Mr. McKERNAN (for himself, Mr. Goodling, and Ms. Snowe), 28324—Cosponsors added, 29762

H.R. 4162—A bill to improve the collection of criminal fines; to the Committee on the Judiciary.
By Mrs. MARTIN of Illinois (for herself, Mr. Hyde, and Mr. Bartlett), 28324—Cosponsors added, 29243, 30936, 32766

H.R. 4163—A bill to reward Goverment employees for budget savings; to the Committee on Post Office and Civil Service.
By Mr. PAUL, 28324

H.R. 4164—A bill to strengthen and expand the economic base of the Nation, develop human resources, reduce structural unemployment, increase productivity, and strengthen the Nation's defense capabilities by assisting the States to expand, improve, and update high-quality programs of vocational-technical education, and for other purposes; to the Committee on Education and Labor.
By Mr. PERKINS (for himself, Mr. Goodling, Mr. Ford of Michigan, Mr. Jeffords, Mr. Biaggi, Mr. Petri, Mr. Kildee Mrs. Roukema, Mr. Williams of Montana, Mr. Gunderson, Mr. Boucher, Mr. Chandler, Mr. Eckart, Mr. Mitchell, Mr. Dicks, Mr. Fuqua, Mr. Shannon, Mr. Jenkins, Mr. Oberstar, Ms. Kaptur, Mr. MacKay, Mr. Brown of California, and Mr. Watkins), 28324—Cosponsors added, 32766

H.R. 4165—A bill for the relief of Seyed Mohammad Hossein Paya; to the Committee on the Judiciary.
By Mr. DOWDY of Mississippi, 28324

H.R. 4166—A bill for the relief of the survivors of John Smitherman; to the Committee on the Judiciary.
By Mr. GORE, 28324

H.R. 4167—A bill to amend the Internal Revenue Code of 1954 to permit individual retirement accounts, qualified retirement trusts and certain educational organizations to invest in working interests in oil and gas properties without incurring unrelated business taxable income, to the Committee on Ways and Means.
By Mr. JENKINS (for himself, Mr. Fowler, Mr. Gephardt, Mrs. Kennelly, Mr. Matsui, Mr. Flippo, Mr. Anthony, Mr. Philip M. Crane, Mr. Archer, Mr. Moore, Mr. Duncan, Mr. Hance, Mr. Vander Jagt, Mr. Dorgan, Mr. Campbell, Mr. Kogovsek, Mrs. Schroeder, Mr. Kramer, Mr. Sundquist, Mr. Schaefer, Mr. Brown of Colorado, and Mr. Heftel of Hawaii), 28658

H.R. 4168—A bill to establish a regional development bank system to promote employment and industrial and regional redevelopment and to provide long-term financial assistance to business enterprises, labor and community organizations, and local governments engaged in economic revitalization; to the Committee on Banking, Finance and Urban Affairs.
By Mr. CONYERS, 28658

H.R. 4169—A bill to provide for reconciliation pursuant to section 3 of the first concurrent resolution on the budget for the fiscal year 1984.
By Mr. JONES of Oklahoma, 28658—Reported (H. Rept. 98-425), 28658—Made special order (H. Res. 344), 28698—Amendments, 28699, 29222, 31399, 32441—Debated, 29209—Amended and passed House, 29228—Ordered placed on calendar, 29798, 29867

H.R. 4170—A bill to provide for tax reform, and for other purposes; to the Committee on Ways and Means.
By Mr. ROSTENKOWSKI (for himself, Mr. Conable, Mr. Gibbons, Mr. Pickle, Mr. Rangel, Mr. Stark, Mr. Gephardt, Mr. Downey of New York, Mr. Heftel of Hawaii, Mr. Fowler, Mr. Guarini, Mr. Shannon, Mr. Pease, Mr. Matsui, Mr. Flippo, Mr. Dorgan, Mrs. Kennelly, Mr. Vander Jagt, Mr. Frenzel, Mr. Martin of North Carolina, Mr. Schulze, Mr. Gradison, Mr. Moore, and Mr. Thomas of California), 28658—Reported with amendments (H. Rept. 98-432), 28655—Amendments, 29243, 29460, 30986, 32766, 33191, 33193—Made special order (H. Res. 376), 33193

H.R. 4171—A bill to amend the Agriculture Act of 1949 to modify the dairy price support program for the 1984 through 1987 fiscal years, and for other purposes; to the Committee on Agriculture.
By Mr. PASHAYAN (for himself and Mr. Brown of California), 28658

H.R. 4172—A bill to provide that no Federal educational funds may be obligated or expended to any State or local educational agency which discriminates against any meetings of students in public secondary schools who wish to meet voluntarily for religious purposes; to the Committee on Education and Labor.
By Mr. BONKER, 28658

H.R. 4173—A bill to amend the Federal Aviation Act of 1958 to prohibit foreign air carriers from paying substandard wages to domestic ground crews; to the Committee on Public Works and Transportation.
By Mr. CLAY, 28658

H.R. 4174—A bill to clarify the taxation of cooperative apartments; to the Committee on Ways and Means.
By Mr. GREEN, 28658

H.R. 4175—A bill to amend the National Traffic and Motor Vehicle Safety Act of 1966 to provide for more extensive use of safety belt systems in passenger motor vehicles in order to assist in preventing fatal and other injuries and in reducing health, disability, and other costs; to the Committee on Energy and Commerce.
By Mr. DINGELL, 28658—Cosponsors added, 34223

H.R. 4176—A bill to confirm the boundaries of the Southern Ute Indian Reservation in the State of Colorado and to define jurisdiction within such reservation; to the Committee on Interior and Insular Affairs.
By Mr. KOGOVSEK, 28658

H.R. 4177—A bill to amend the Consolidated Farm and Rural Development Act to modify the determination of the principal amount of emergency loans based on production losses resulting from disasters and the determination of the value of the collateral available to secure emergency loans; to the Committee on Agriculture.
By Mr. LEACH of Iowa, 28658

H.R. 4178—A bill to amend the Tariff Act of 1930 to increase from $250 to $1,500 the value of goods eligible for informal entry, and for other purposes; to the Committee on Ways and Means
By Mr. McKINNEY, 28658

H.R. 4179—A bill to amend section 93 of title 28, United States Code, to permit Federal district court to be held in Champaign/Urbana, Ill.; to the Committee on the Judiciary.
By Mr. MADIGAN, 28658

H.R. 4180—A bill to provide for the establishment of a Task Force on Organ Procurement and Transplantation and the Organ Procurement and Transplantation Registry, and for other purposes; to the Committee on Energy and Commerce.
By Mr. MARRIOTT, 28658

H.R. 4181—A bill to amend the Small Business Act to require listing in the Commerce Business Daily of subcontracts to be let by Federal contractors, and for other purposes; to the Committee on Small Business.
By Mr. PORTER, 28658

H.R. 4182—A bill to establish a national coal science, technology, and engineering development program; to the Committee on Science and Technology.
By Mr. RAHALL (for himself, Mrs. Lloyd, Mr. Simon, Mr. Boucher, and Mr. Mollohan), 28658

H.R. 4183—A bill to amend the National Labor Relations Act to afford employees engaged in the building and construction industry a greater measure of freedom of choice with regard to affiliating with labor organizations; to the Committee on Education and Labor.
By Mrs. VUCANOVICH, 28658

H.R. 4184—A bill for the relief of Sueng Ho Jang Sueng Il Jang; to the Committee on the Judiciary.
By Mr. BIAGGI, 28659

H.R. 4185—A bill making appropriations for the Department of Defense for the fiscal year ending September 30, 1984, and for other purposes.
By Mr. ADDABBO, 28658—Reported (H. Rept. 98-427), 28658—Amendments, 29089, 29230, 29240, 29244, 29410, 29417, 29427, 29431, 29434, 29437, 29461, 29678, 30030, 30293, 30302, 30303, 30304, 30336, 30499, 30503, 30504, 30675, 30685, 30729, 30730, 30866, 30900, 30902, 30906, 30907, 30998, 31000, 31004, 31006, 31008, 31012, 31015, 31025, 31028, 31052, 31053, 31203, 31245, 31248, 31250, 31252, 31253, 31254, 31255, 31256, 31261, 31269, 31270, 31274, 31285, 31288, 31298, 31299, 31325, 31341, 31349, 31352, 31363, 31385, 31398, 31399, 31404, 32668, 34035, 34037, 34038, 34039, 34041, 34042, 34043, 34044, 34045, 34324, 34325, 34568—Debated, 29230, 29408, 30296, 30488, 30659, 30967, 30981, 30982, 30986, 31201, 31203, 31325—Ordered placed on calendar, 30296—Passed House, 30524—Unanimous consent agreement for further consideration of bill and amendments, 31025—Amended and passed Senate, 31394—Senate insisted on its amendments and asked for a conference. Conferees appointed, 31394—House disagreed to Senate amendments and agreed to a conference. Conferees appointed, 32695—House closed conference committee meetings on bill, when classified national security information is under consideration, 32694—Conference report (H. Rept. 98-567), submitted in House, 33982—Explanatory statement, 33984—Conference report considered in House, 34024—Conference report agreed to in House, 34035—Consideration of amendments in disagreement to conference report, 34035—Conference report considered in Senate, 34317—Conference report agreed to in Senate, 34324—Senate concurs in House amendments to Senate amendments, 34324—Examined and signed in the Senate, 34694—Examined and signed in the House, 34225—Presented to the President, 34226—Approved [Public Law 98-212], 34227

H.R. 4186—A bill to provide for a National Critical Materials Council, for development of a continuing and comprehensive national materials policy, for programs

UMI

VOL 129 PT 25 1983

H.R. 4186—Continued
necessary to carry out that policy, including Federal programs of advanced materials research and technology, and for innovation in basic materials industries, and for other purposes; to the Committee on Science and Technology.

By Mr. GLICKMAN (for himself, Mr. Fuqua, Mr. Young of Alaska, Mr. Young of Missouri, Mr. Mineta, Mr. Kogovsek, Mr. Scheuer, Mr. Walgren, Mr. Brown of California, Mr. Dymally, and Mr. Gephardt), 29855

H.R. 4187—A bill to require depository institutions to disclose to their customers their practices relating to the availability of funds in connection with check deposits and to require the timely payment of interest on deposits to interest bearing accounts; to the Committee on Banking, Finance and Urban Affairs.

By Mr. CARPER (for himself, Mr. St Germain, Mr. Ridge, Mr. Cooper, Mr. Levin of Michigan, Mr. Lehman of California, Mr. Morrison of Connecticut, Ms. Kaptur, Mr. Matsui, Mr. McCain, and Mr. Patterson), 29855—Cosponsors added, 29762, 31845, 32766, 34223

H.R. 4188—A bill to regulate and to prohibit unfair or deceptive acts or practices in commerce, and for other purposes; to the Committees on Energy and Commerce; the Judiciary.

By Mr. GILMAN, 29856

H.R. 4189—A bill to amend title 37, United States Code, to correct an inequity in eligibility for basic allowance for quarters for members of the uniformed services; to the Committee on Armed Services.

By Mr. GONZALEZ, 29856

H.R. 4190—A bill to amend the Uniform Time Act of 1966 to provide that daylight saving time end on the first Sunday of September rather than on the last Sunday of October; to the Committee on Energy and Commerce.

By Mrs. LLOYD, 29856

H.R. 4191—A bill to amend the act of February 25, 1920, commonly known as the Mineral Leasing Act, to require competitive bidding for leases on Federal lands with oil or gas deposits, to require diligent exploration for, and development and production of, such oil or gas deposits; to the Committee on Interior and Insular Affairs.

By Mr. MILLER of California (for himself, Mr. Bates, Mr. Dellums, Mr. Eckart, Mr. Edwards of California, Mr. Fazio, Mr. Frank, Mr. Hughes, Ms. Kaptur, Mr. Leland, Mr. Morrison of Connecticut, Mr. Ottinger, Mr. Ratchford, and Mr. Won Pat, 29856

H.R. 4192—A bill to establish coordinated interagency research and demonstration projects for improving knowledge and use of risk assessment by those Federal agencies concerned with regulatory decisions related to the protection of human life, health, and the environment, and to provide for the establishment of a Central Board of Scientific Risk Analysis as a means of improving the scientific review and evaluation of risk analyses made by Federal agencies, with particular emphasis upon risk analyses involving issues of chronic health hazards; to the Committee on Science and Technology.

By Mr. RITTER (for himself, Mr. Martin of North Carolina, Mr. Fuqua, Mr. Winn, Mr. Walgren, Mr. Gregg, Mr. Brown of California, Mr. Sensenbrenner, Mr. Young of Missouri, Mr. Boehlert, Mr. Lundine, Mr. Dymally, Mr. Mineta, Mr. Durbin, Mr. MacKay, Mr. Billey, Mr. Tallon, Mr. Wolf, and Mr. Zschau), 29856

H.R. 4193—A bill to encourage the use of public school facilities before and after school hours for the care of school-age children, and for other purposes; to the Committee on Education and Labor.

By Mrs. SCHROEDER (for herself, Mrs. Burton of California, and Ms. Ferraro), 29856—Cosponsors added, 30570, 33191

H.R. 4194—A bill to extend the expiration date of section 252 of the Energy Policy and Conservation Act; to the Committee on Energy and Commerce.

By Mr. SHARP, 29856—Reported (H. Rept. 98-472), 30569—Rules suspended. Passed House, 31097—Ordered held at desk, 31396, 31424—Amended and passed Senate, 33770—Amendments, 33771, 33894—House concurs in Senate amendment with amendment, 34155

H.R. 4195—A bill for the relief of Audun Endestad; to the Committee on the Judiciary.

Mr. ALEXANDER, 29856

H.R. 4196—A bill to stabilize a temporary imbalance in the supply and demand for dairy products, and to enable milk producers to establish, finance, and carry out a coordinated program of dairy product promotion to improve, maintain, and develop markets for dairy products; to the Committee on Agriculture.

By Mr. de la GARZA, 29068—Made special order (H. Res. 355), 30335—Amendments, 30337, 31741, 31748, 31750, 31761, 31782—Debated, 31103, 31736—Amended and passed House, 31787—Laid on table, 31787

H.R. 4197—A bill to amend the Internal Code of 1954 with respect to the treatment of income from certain aircraft; to the Committee on Ways and Means.

By Mr. GIBBONS, 29068

H.R. 4198—A bill to designate certain national forest system lands in the State of Vermont for inclusion in the national wilderness preservation system and to designate a national recreation area; to the Committees on Interior and Insular Affairs; Agriculture.

By Mr. JEFFORDS, 29068—Reported with amendments (H. Rept. 98-533, Pt. I), 32201—Rules suspended. Amended and passed House, 32733—Referred to Committee on Agriculture, Nutrition, and Forestry, 32962

H.R. 4199—A bill to provide for an equitable reduction of liability of contractors with the United States in certain cases, to provide a comprehensive system for indemnification by the United States of its contractors for liability in excess of reasonably available financial protection, and for other purposes; to the Committee on the Judiciary.

By Mr. KINDNESS, 29068

H.R. 4200—A bill to amend section 8(a) of the Small Business Act; to the Committee on Small Business.

By Mr. MITCHELL (for himself and Mr. Addabbo), 29068

H.R. 4201—A bill to provide for the rescheduling of methaqualone into schedule I of the Controlled Substances Act, and for other purposes; to the Committee on Energy and Commerce.

By Mr. ROWLAND (for himself, Mr. Smith of Florida, Mr. Waxman, and Mr. Leland), 29068—Reported (H. Rept. 98-534), 32201—Referred to Committee on the Judiciary, 32962—Rules suspended. Passed House, 33065

H.R. 4202—A bill to designate the air traffic control tower at Midway Airport, Chicago, as the "John G. Fary Tower"; to the Committee on Public Works and Transportation.

By Mr. STANGELAND (for himself, Mr. Howard, Mr. Mineta, and Mr. Lipinski), 29068

H.R. 4203—A bill to defer congressional pay adjustments until the first March 1 following the beginning of the Congress next following the Congress during which certain actions with respect to pay rates are taken, to provide that appropriations of funds for congressional pay be considered separately from appropriations for other purposes, to require a recorded vote in each House on such appropriations, and for other purposes; to the Committees on Post Office and Civil Service; Rules.

By Mr. TAUKE, 29068—Cosponsors added, 30965, 33191

H.R. 4204—A bill to amend section 1586 of chapter 81 of title 10, United States Code; to the Committee on Armed Services.

By Mr. WHITEHURST, 29068

H.R. 4205—A bill to make the vessel *Zorba* eligible for a coastwise license endorsement; to the Committee on Merchant Marine and Fisheries.

By Mr. HARTNETT, 29069

H.R. 4206—A bill to amend the Internal Revenue Code of 1954 to exempt from Federal income taxes members of the Armed Forces of the United States who die as a result of hostile actions overseas; to the Committee on Ways and Means.

By Mr. ARCHER, 29242—Cosponsors added, 30018, 30335, 30570, 30887, 31527, 31845, 32511, 32766, 33191, 34223

H.R. 4207—A bill to establish a basic discretionary grant program to elementary, secondary, and postsecondary institutions to fund projects to create model programs in voter education, and for other purposes; to the Committee on Education and Labor.

By Mr. BIAGGI, 29242—Cosponsors added, 32766, 33191, 34223

H.R. 4208—A bill to amend the Internal Revenue Code of 1954 to allow employers a tax credit for hiring displaced homemakers; to the Committee on Ways and Means.

By Mr. BILIRAKIS, 29242

H.R. 4209—A bill to amend section 15 of the Small Business Act; to the Committee on Small Business.

By Mrs. BOXER (for herself and Mr. Bedell), 29242—Cosponsors added, 29675, 31527—Reported with amendments (H. Rept. 98-528), 32200

H.R. 4210—A bill to designate the U.S. Post Office and Courthouse Building in Greensboro, N.C., as the "L. Richardson Preyer Federal Building"; to the Committee on Public Works and Transportation.

By Mr. BRITT (for himself, Mr. Wright, Mr. Foley, Mr. Michel, Mr. Lott, Mr. Broyhill, Mr. Jones of North Carolina, Mr. Andrews of North Carolina, Mr. Martin of North Carolina, Mr. Rose, Mr. Hefner, Mr. Neal, Mr. Whitley, Mr. Clarke, and Mr. Valentine), 29242—Cosponsors added, 29675, 30887, 31845—Committee discharged. Passed House, 34148—Referred to Committee on Governmental Affairs, 34429

H.R. 4211—A bill to amend title 10, United States Code, to authorize the voluntary withholding of State income tax from military retired or retainer pay; to the Committee on Armed Services.

By Mrs. BYRON, 29242

H.R. 4212—A bill to amend the charter of AMVETS by extending eligibility for membership to individuals who qualify on or after May 8, 1975; to the Committee on the Judiciary.

By Mr. EDGAR, 29242

H.R. 4213—A bill to credit certain service performed by National Guard technicians prior to January 1, 1969, as Federal employment for the purpose of civil service retirement benefits; to the Committee on Post Office and Civil Service.

By Mr. LUJAN, 29242

H.R. 4214—A bill to establish a State mining and mineral resources research institute program, and for other purposes; to the Committee on Interior and Insular Affairs.

By Mr. McNULTY (for himself, Mr. Rahall, Mr. Marriott, Mr. Shelby, Mr. Emerson, Mr. McCain, Mr. Molloban, Mr. Boucher, Mr. Pritchard, Mr. Daschle, and Mr. Richardson), 29242—Cosponsors added, 30018, 30887, 31527, 32511, 32766, 33586

H.R. 4215—A bill to amend title 38, United States Code, to provide for limited confidential treatment of medical and prosthetic research information; to the Committees on Veterans' Affairs; Government Operations.

By Mr. MONTGOMERY (by request), 29242

H.R. 4216—A bill to amend title 38, United States Code, to increase from $300 to $600 the amount of burial and funeral expenses payable by the Veterans' Administration in the case of certain deceased veterans; to the Committee on Veterans' Affairs.

By Mr. PARRIS, 29242

H.R. 4217—A bill for the relief of Patricia Audrey Penton; to the Committee on the Judiciary.

Mr. MOORE, 29243

H.R. 4218—A bill to extend duty-free treatment to Meta-toluic acid (MTA); to the Committee on Ways and Means.

By Mr. BRITT, 29459

H.R. 4219—A bill to repeal the dollar limitation on the amount of dividends received by individuals which may be excluded from gross income; to the Committee on Ways and Means.

By Mr. CORCORAN, 29459

H.R. 4220—A bill to change the name of the "Ernest Orlando Lawrence Livermore National Laboratory" facilities at Livermore, Calif., to the "Livermore National Laboratory"; to the Committee on Armed Services.

By Mr. DELLUMS, 29459—Cosponsors added, 34223

H.R. 4221—A bill to establish in the Department of State the position of Under Secretary of State for Agricultural Affairs; to the Committee on Foreign Affairs.

By Mr. FAZIO (for himself, Mr. Coelho and Mr. Lehman of California), 29459—Cosponsors added, 30018, 31845

H.R. 4222—A bill to make certain technical amendments with respect to the court of appeals for the Federal circuit, and for other purposes; to the Committee on the Judiciary.

By Mr. KASTENMEIER, 29459

H.R. 4223—A bill to suspend for a 3-year period the duty on 4-0-beta-D-Galactopyranosyl-D-fructose; to the Committee on Ways and Means.

By Mr. MOORE, 29459

H.R. 4224—A bill to suspend for a 3-year period the duty on nicotine resin complex; to the Committee on Ways and Means.

By Mr. MOORE, 29459

H.R. 4225—A bill to suspend for a 3-year period the duty on an iron dextran complex; to the Committee on Ways and Means.

By Mr. MOORE, 29459

H.R. 4226—A bill to provide for the minting of gold coins and silver coins by the United States; to the Committee on Banking, Finance and Urban Affairs.

By Mr. PAUL, 29459

H.R. 4227—A bill to amend the Internal Revenue Code of 1954 to extend the provisions of section 167(k) of such code; to the Committee on Ways and Means.

By Mr. RANGEL, 29459

H.R. 4228—A bill to establish a Commission for the Advancement of Educational Computer Software for the purpose of conducting a national competition and a fair designed to encourage the development of low cost, quality computer software for use primarily in the instruction of students at the primary and secondary school levels; to the Committee on Education and Labor.

By Mr. SKELTON, 29459—Cosponsors added, 32511

H.R. 4229—A bill to amend the Communications Act of 1934 to provide a national policy regarding cable television; to the Committee on Energy and Commerce.

By Mr. SWIFT (for himself and Mr. Lent), 29459—Cosponsors added, 32766

H.R. 4230—A bill to extend the authorities under the Export Administration Act of 1979; to the Committee on Foreign Affairs.

By Mr. BONKER, 29674—Committee discharged. Passed House, 29962—Ordered placed on calendar, 29798

H.R. 4231—A bill to amend the Internal Revenue Code of 1954 to reduce the holding period required for long-term capital gain or loss treatment and for other purposes; to the Committee on Ways and Means.

By Mr. ANTHONY (for himself, Mr. Leath of Texas, Mr. Conable, Mr. Guarini, Mr. Pickle, Mr. Duncan, Mr. Ford of Tennessee, Mr. Jones of Oklahoma, Mr. Gephardt, Mr. Jenkins, Mr. Fowler, Mr. Flippo, Mr. Hance, Mr. Heftel of Hawaii, and Mr. Thomas of California), 29674

H.R. 4232—A bill to amend the Tariff Schedules of the United States to clarify the classification of any naphtha described as both a petroleum product and a benzenoid chemical; to the Committee on Ways and Means.

By Mr. BROOKS, 29674

H.R. 4233—A bill to revise certain provisions of chapter 57 of title 5, United States Code, relating to the subsistence allowances of Government employees while performing official travel, and for other purposes; to the Committee on Government Operations.

By Mr. BROOKS (by request), 29674

H.R. 4234—A bill to amend the Panama Canal Act of 1979 with respect to claims for injuries; to the Committee on Merchant Marine and Fisheries.

By Mr. CARNEY, 29674

H.R. 4235—A bill to increase the authority of the government of the District of Columbia with respect to political activities of D.C. employees; to the Committee on the District of Columbia.

By Mr. FAUNTROY, 29674

H.R. 4236—A bill to provide for the designation of the week beginning on the first Sunday in June of each year as "National Theatre Week"; to the Committee on Post Office and Civil Service.

By Mr. GREEN (for himself and Mr. Downey of New York), 29674

H.R. 4237—A bill to amend title 5, United States Code, to guarantee equal pay for work of comparable worth in the Federal Government; to the Committee on Post Office and Civil Service.

By Mr. LOWRY of Washington, 29674

H.R. 4238—A bill to authorize printing of the back side of U.S. paper money of the denomination of $1 by a method other than the intaglio process; to the Committee on Banking and Finance and Urban Affairs.

By Mr. MINISH, 29674

H.R. 4239—A bill to amend the Internal Revenue Code of 1954 to limit the application of stock voting rights passthrough to certain employee stock ownership plans, and for other purposes; to the Committee on Ways and Means.

By Mr. PICKLE, 29674

H.R. 4240—A bill to provide for the temporary extension of the activities of the Export-Import Bank of the United States; to the Committee on Banking, Finance and Urban Affairs.

By Mr. ST GERMAIN (for himself, Mr. Wylie, Mr. Neal, and Mr. Leach of Iowa), 29674

H.R. 4241—A bill to amend the Internal Revenue Code of 1954 with respect to the treatment of employee stock ownership plans; to the Committee on Ways and Means.

By Mr. STARK, 29675

H.R. 4242—A bill to eliminate the authority of the Secretary of the Interior to construct and administer scenic roads as a part of the Sleeping Bear Dunes National Lakeshore, Mich., and for other purposes; to the Committee on Interior and Insular Affairs.

By Mr. VANDER JAGT, 29675

H.R. 4243—A bill to amend the Employee Retirement Income Security Act of 1974 and the Internal Revenue Code of 1954 to permit investment by employee benefit plans in residential mortgages; to the Committees on Education and Labor; Ways and Means.

By Mr. WYDEN (for himself and Mr. Gephardt), 29675—Cosponsors added, 31527, 33586, 34223

H.R. 4244—A bill to amend the Internal Revenue Code of 1954 to promote the contribution of high technology equipment to selected vocational and technical programs to promote training; to the Committee on Ways and Means.

By Mr. JENKINS, 29781

H.R. 4245—A bill to advance the national prosperity, quality of life, and welfare, to establish a National Professions and Technology Foundation, and for other purposes; jointly, to the Committees on Science and Technology; the Judiciary.

By Mr. BROWN of California (for himself, Mr. Walgren, Mr. Lundine, Mr. Dymally, Mr. Udall, Mr. Waxman, Mr. Edgar, Mrs. Schroeder, Mr. Hawkins, Mr. Bellenson, Mr. Berman, Mr. Torres, and Mr. Levine of California), 29781—Cosponsors added, 34223

H.R. 4246—A bill to amend title 39, United States Code, to allow the U.S. Postal Service to furnish certain address lists to the Bureau of the Census; to the Committee on Post Office and Civil Service.

By Mr. COURTER, 29781

H.R. 4247—A bill to provide supplemental benefits for families of members of U.S.

UMI

H.R. 4247—Continued
Armed Forces who have been wounded or killed in the line of duty in a foreign country; to the Committee on Armed Services.
By Mr. GONZALEZ, 29761—Cosponsors added, 33586

H.R. 4248—A bill to authorize appropriations for fiscal year 1984 for the operation and maintenance of the Panama Canal, and for other purposes; to the Committee on Merchant Marine and Fisheries.
By Mr. HUBBARD (for himself and Mr. Taukin), 29761—Reported (H. Rept. 98-460), 30695—Made special order (H. Res. 358), 30699—Amendments, 32513

H.R. 4249—A bill to amend title 18, United States Code, to provide for the protection of Government witnesses in criminal proceedings, to establish a U.S. Marshals Service, and for other purposes; to the Committee on the Judiciary.
By Mr. KASTENMEIER (for himself, Mr. Hyde, Mr. Brooks, Mr. Mazzoli, Mr. Synar, Mrs. Schroeder, Mr. Glickman, Mr. Frank, Mr. Morrison of Connecticut, Mr. Berman, Mr. DeWine, and Mr. Sawyer), 29762

H.R. 4250—A bill to amend the Internal Revenue Code of 1954 to provide that losses attributable to disasters determined to warrant assistance under the Disaster Relief Act of 1974 shall be allowable as a deduction without regard to whether they exceed 10 percent of the adjusted gross income of the taxpayer; to the Committee on Ways and Means.
By Mr. UDALL, 29762

H.R. 4251—A bill to promote energy conservation by providing for daylight saving time on an expanded basis, and for other purposes; to the Committee on Energy and Commerce.
By Mr. CARPER, 30018

H.R. 4252—A bill to repeal the noncash benefit requirement for the Puerto Rico nutrition assistance program; to the Committee on Agriculture.
By Mr. CORRADA (for himself, Mr. de la Garza, Mr. Emerson, Mr. Olin, Mr. Panetta, and Mr. Morrison of Washington), 30018—Reported with amendments (H. Rept. 98-539), 32301—Ordered held at desk, 32801, 32847—Rules suspended. Amended and passed House, 32713—Title amended, 32719—Debated, 33626—Amendments, 33628, 33647—Amended and passed Senate. Title amended, 33636—House concurs in Senate amendments with amendment, 34207—Senate concurs in House amendments, 34363—Examined and signed in the Senate, 34663—Examined and signed in the House, 34225—Presented to the President, 34226—Approved [Public Law 98-204], 34227

H.R. 4253—A bill to allow claims for credit or refund for transportation expenses incurred with respect to employment at the antiballistic missile site near Nekoma, N. Dak.; to the Committee on Ways and Means.
By Mr. DORGAN, 30018

H.R. 4254—A bill to amend title 10 United States Code, to eliminate the requirement that a request for the correction of a military record be filed within 3 years after discovery of the error; to the Committee on Armed Services.
By Mr. FRANK, 30018

H.R. 4255—A bill providing for a reduction in the duty on certain fresh asparagus; to the Committee on Ways and Means.
By Mr. FRENZEL, 30018

H.R. 4256—A bill to amend section 5514 of title 5, United States Code, to permit installment deductions from pay of Members of Congress and congressional employees for indebtedness to the United States in the same manner as such deductions are permitted with respect to employees in the executive branch; jointly, to the Committees on House Administration; Post Office and Civil Service.
By Mr. FRENZEL (for himself, and Mr. Lewis of California), 30018

H.R. 4257—A bill to amend title 5, United States Code, to include service during World War II in the U.S. merchant marine as military service for purposes of the civil service retirement system; to the Committee on Post Office and Civil Service.
By Mr. HUGHES, 30018

H.R. 4258—A bill to modify the dairy price support program and to repeal the assessment program; to the Committee on Agriculture.
By Mr. LEWIS of California, 30018

H.R. 4259—A bill to establish the computer security research program and the Interagency Committee on Computer Crime and Abuse, to provide criminal penalties for computer abuse, and to provide a credit against income tax for computers purchased by individuals for use for educational, professional, and other nonrecreational purposes in the home; jointly, to the Committees on the Judiciary; Ways and Means.
By Mr. MICA, 30018—Cosponsors added, 30867

H.R. 4260—A bill to provide a moratorium until June 30, 1988, on changes to the Federal Communications Commission rules regarding network television syndication, network television financial interest, and prime time access; to the Committee on Energy and Commerce.
By Mr. WAXMAN (for himself, Mr. Wirth, Mr. Moorhead, Mr. Scheuer, Mr. Ottinger, Mr. Sharp, Mr. Florio, Mr. Markey, Mr. Walgren, Mr. Gore, Ms. Mikulski, Mr. Leland, Mr. Shelby, Mrs. Collins, Mr. Synar, Mr. Eckart, Mr. Slattery, Mr. Sikorski, Mr. Bryant, Mr. Bates, Mr. Dannemeyer, and Mr. Fields), 30335—Cosponsors added, 34223

H.R. 4261—A bill to amend chapter 89 of title 5, United States Code, to provide for the establishment of a Federal Employees Health Benefits Information Center, and for other purposes; to the Committee on Post Office and Civil Service.
By Mr. BARNES (for himself, Mr. Akaka, Mrs. Boxer, Mrs. Bryon, Mr. Dicks, Mr. Dymally, Mr. Erdreich, Mr. Fauntroy, Mr. Fazio, Mr. Foglietta, Mr. Frank, Mr. Gray, Mr. Guarini, Mr. Heftel of Hawaii, Mr. Howard, Mr. Hoyer, Mr. Lantos, Mr. Matsui, Ms. Mikulski, Ms. Oakar, Mr. Roe, Mr. Weiss, Mr. Wirth, and Mr. Won Pat), 30335—Cosponsors added, 34223

H.R. 4262—A bill to designate certain lands in the Great Smoky Mountains National Park as wilderness, to provide for settlement of all claims of Swain County, N.C., against the United States under the agreement dated July 30, 1943, and for other purposes; to the Committee on Interior and Insular Affairs.
By Mr. DUNCAN, 30335

H.R. 4263—A bill to designate certain lands in the Cherokee National Forest, Tenn., as wilderness areas, and to allow management of certain lands for uses other than wilderness; jointly, to the Committees on Interior and Insular Affairs; Agriculture.
By Mr. DUNCAN, 30335

H.R. 4264—A bill to amend section 144 of title 23, United States Code, to authorize the construction of bridges to replace ferryboat service; to the Committee on Public Works and Transportation.
By Mr. HATCHER (for himself, Mr. Rowland, Mr. Thomas of Georgia, and Mr. Ray), 30335

H.R. 4265—A bill to amend the Internal Revenue Code of 1954 to disregard tax-exempt interest in computing the amount of social security benefits included in income; to the Committee on Ways and Means.
By Mr. LONG of Maryland, 30335

H.R. 4266—A bill to amend title IV of the Social Security Act to require, as a condition of receipt of funds by a State under the aid to families with dependent children (AFDC) program, that the courts of the State consider joint custody as the first option in child custody cases; to the Committee on Ways and Means.
By Mr. LONG of Maryland, 30335

H.R. 4267—A bill to amend the Public Health Service Act to provide home and community based services for the elderly and the disabled; to the Committee on Energy and Commerce.
By Mr. MOLINARI, 30335

H.R. 4268—A bill to amend the Public Health Service Act to provide for coordination with State medicaid plans in the furnishing of home care services, and to amend title XIX of the Social Security Act to allow States to implement programs of home care services; jointly, to the Committees on Energy and Commerce; Ways and Means.
By Mr. MOLINARI, 30335

H.R. 4269—A bill to amend the Internal Revenue Code of 1954 to allow individuals to compute the deduction for retirement savings on the basis of the compensation of their spouses and to treat alimony as compensation for purposes of such deduction; to the Committee on Ways and Means.
By Mr. MOORE, 30335

H.R. 4270—A bill relating to the dumping of dredged material in Long Island Sound; to the Committee on Merchant Marine and Fisheries.
By Mr. MRAZEK, 30335

H.R. 4271—A bill to amend the Internal Revenue Code of 1954 to increase the limitation on the deduction for business gifts from $25 to $100; to the Committee on Ways and Means.
By Mr. ROSTENKOWSKI, 30335

H.R. 4272—A bill to amend the Older Americans Act of 1965 to require that special consideration be given to providing assistance to older individuals who suffer from Alzheimer's disease and other neurological diseases, and for other purposes; to the Committee on Education and Labor.
By Ms. SNOWE, 30335—Cosponsors added, 33586, 34223

H.R. 4273—A bill to amend title 38, United States Code, to provide for the treatment of Alzheimer's disease by the Veterans' Administration; to the Committee on Veterans' Affairs.
By Ms. SNOWE, 30335—Cosponsors added, 33586

H.R. 4274—A bill to provide a deduction from gross income for individual taxpayers who maintain a household which includes a dependent of the taxpayer who

suffers from Alzheimer's disease; to the Committee on Ways and Means.
By Ms. SNOWE, 30335—Cosponsors added, 33586

H.R. 4275—A bill to authorize the Secretary of the Interior to construct, operate, and maintain hydroelectric powerplants at various existing water projects, and for other purposes; to the Committee on Interior and Insular Affairs.
By Mr. UDALL (for himself, Mr. McNulty, Mr. McCain, Mr. Reid, and Mrs. Vucanovich), 30335

H.R. 4276—A bill to amend the National Housing Act to authorize the Secretary of Housing and Urban Development to carry out a demonstration program of insurance of home equity conversion mortgages for elderly homeowners; to the Committee on Banking, Finance and Urban Affairs.
By Mr. WORTLEY, 30335

H.R. 4277—A bill to amend the Natural Gas Policy Act of 1978 to provide consumer price relief, to facilitate the transition of the natural gas industry to a more competitive market, and for other purposes; to the Committee on Energy and Commerce.
By Mr. SHARP, 30569

H.R. 4278—A bill to provide for the temporary extension of the ban on credit card surcharges; to the Committee on Banking, Finance and Urban Affairs.
By Mr. ANNUNZIO, 30569—Motion to suspend the rules and pass the bill, 32726—Referred to Committee on Banking, Housing, and Urban Affairs, 32962—Rules suspended. Passed House, 33121

H.R. 4279—A bill to amend section 144 of title 23, United States Code, to authorize the construction of bridges to replace ferryboat service; to the Committee on Public Works and Transportation.
By Mr. ANTHONY, 30569—Cosponsors added, 30867

H.R. 4280—A bill to amend the Employee Retirement Income Security Act of 1974 and the Internal Revenue Code of 1954 to improve the delivery of retirement benefits and provide for greater equity under private pension plans for workers and their spouses and dependents by taking into account changes in work patterns, the status of marriage as an economic partnership, and the substantial contribution to that partnership of spouses who work both in and outside the home, and for other purposes; jointly, to the Committees on Education and Labor; Ways and Means.
By Mr. CLAY (for himself, Mrs. Roukema, Ms. Ferraro, Mr. Erlenborn, Mr. Ford of Michigan, Mr. Kildee, Mr. Murphy, Mr. Martinez, Mr. Miller of California, Mr. Biaggi, Mr. Perkins, Mr. Bartlett, Mr. Chandler, Mrs. Schroeder, Ms. Snowe, Mrs. Boggs, Ms. Kaptur, Mrs. Boxer, Mrs. Collins, Mrs. Hall of Indiana, Mrs. Johnson, Mrs. Kennelly, Ms. Mikulski, Ms. Oakar, Mrs. Schneider, Mr. Simon, Mr. Williams of Montana, Mr. Harrison, Mr. Ackerman, Mrs. Burton of California, Mr. Jeffords, Mr. Packard, Ms. Fiedler, Mr. Hayes, Mrs. Holt, Mrs. Martin of Illinois, and Mr. Rinaldo), 30569

H.R. 4281—A bill to direct the Administrator of the Environmental Protection Agency to make grants to the city of Pittsburgh, Pa., to pay the costs of constructing the uncompleted portion of the Saw Mill Run relief sewer; to the Committee on Public Works and Transportation.
By Mr. COYNE, 30569

H.R. 4282—A bill to amend the Military Selective Service Act to provide that retired members of the Armed Forces may serve as members of local boards of the Selective Service System; to the Committee on Armed Services.
Mr. DASCHLE, 30569

H.R. 4283—A bill to amend the Communications Act of 1934 to assure that any system of access charges provide funding for reduced telephone rates for low-income elderly residential subscribers; to the Committee on Energy and Commerce.
By Mr. GEKAS, 30569—Cosponsors added, 33586

H.R. 4284—A bill to amend the Federal Crop Insurance Act to authorize the Federal Crop Insurance Corporation to insure producers against losses of commodities incurred as a result of the insolvency of certain persons who store grain or Upland cotton on behalf of such producers, and for other purposes; to the Committee on Agriculture.
By Mr. GLICKMAN (for himself, Mr. Emerson, Mr. Daschle, Mr. Volkmer, Mr. Stenholm, and Mr. Evans of Iowa), 30569

H.R. 4285—A bill to require that certain financial information be acquired and disseminated by the Secretary of Agriculture with respect to non-Federal facilities approved for the storage of certain grains owned or controlled by the Commodity Credit Corporation; to the Committee on Agriculture.
By Mr. GLICKMAN (for himself, Mr. Emerson, Mr. Daschle, Mr. Volkmer, Mr. Stenholm, Mr. Evans of Iowa, and Mr. Evans of Illinois), 30570

H.R. 4286—A bill to amend title 11, United States Code, to provide for expedited determinations of interests in grain and the proceeds of grain, held by debtors who own or operate grain storage facilities, and for other purposes; to the Committee on the Judiciary.
By Mr. GLICKMAN (for himself, Mr. Emerson, Mr. Daschle, Mr. Volkmer, Mr. Stenholm, Mr. Evans of Iowa, and Mr. Evans of Illinois), 30570

H.R. 4287—A bill to amend the Internal Revenue Code of 1954 with respect to the unrelated business taxable income of private corporations established under Federal law; to the Committee on Ways and Means.
By Mr. MONTGOMERY (for himself, Mr. Hammerschmidt, Mr. Edgar, Mr. Shelby, Mr. Dowdy of Mississippi, Mr. Guarini, and Mr. Duncan), 30570—Cosponsors added, 31527, 32511, 34223

H.R. 4288—A bill to protect patent owners from importation into the United States of unpatented goods made overseas by use of patented processes, and to encourage innovation and stimulate trade by making necessary and appropriate amendments to the patent and copyright laws; to the Committee on the Judiciary.
By Mr. MOORHEAD, 30570

H.R. 4289—A bill to amend the Internal Revenue Code of 1954 to increase the amount of the earned income credit, and for other purposes; to the Committee on Ways and Means.
By Mr. STARK (for himself, Mr. Rangel, Mr. Ford of Tennessee, Mr. Downey of New York, Mr. Fowler, Mr. Matsui, and Mr. Shannon), 30570

H.R. 4290—A bill to provide for the statutory designation of the position of Assistant Secretary of the Interior for Indian Affairs, eliminate the position of Commissioner of Indian Affairs, make conforming amendments, repeal unnecessary provisions of law referring to the Commissioner of Indian Affairs, and for other purposes; to the Committee on Interior and Insular Affairs.
By Mr. UDALL (for himself, Mr. McNulty, Mr. Lujan, and Mr. McCain), 30570

H.R. 4291—A bill to allow variable interest rates for Indian funds held in trust by the United States; to the Committee on Interior and Insular Affairs.
By Mr. UDALL (for himself, Mr. McNulty, Mr. Lujan, and Mr. McCain) (by request), 30570

H.R. 4292—A bill for the relief of Wesley P. and Lois R. Kliewer; to the Committee on the Judiciary.
By Mr. PASHAYAN, 30570

H.R. 4293—A bill making supplemental appropriations for the fiscal year ending September 30, 1984, and for other purposes.
By Mr. WHITTEN, 30695—Reported (H. Rept. 98-474), 30695

H.R. 4294—A bill to name the Veterans' Administration Medical Center in Altoona, Pa., the "James E. Van Zandt Veterans' Administration Medical Center," and to name the Veterans' Administration Medical Center in Dublin, Ga., the "Carl Vinson Veterans' Administration Medical Center"; to the Committee on Veterans' Affairs.
By Mr. EDGAR (for himself, Mr. Rowland, Mr. Shuster, Mr. Montgomery, Mr. Hammerschmidt, Mr. Edwards of California, Mr. Wylie, Mr. Sam B. Hall, Jr., Mr. Hillis, Mr. Applegate, Mr. Solomon, Mr. Leath of Texas, Mr. McEwen, Mr. Shelby, Mr. Smith of New Jersey, Mr. Mica, Mr. Denny Smith, Mr. Daschle, Mr. Gramm, Mr. Dowdy of Mississippi, Mr. Burton of Indiana, Mr. Martinez, Mr. Sundquist, Mr. Evans of Illinois, Mr. Biliraki, Ms. Kaptur, Mrs. Johnson, Mr. Harrison, Mr. Molloban, Mr. Penny, Mr. Staggers, Mr. Slattery, Mr. Bryant, Mr. Richardson, Mr. Thomas of Georgia, Mr. Hatcher, Mr. Ray, Mr. Levitas, Mr. Fowler, Mr. Gingrich, Mr. Jenkins, Mr. Barnard, Mr. Borski, Mr. Clinger, Mr. Coughlin, Mr. Coyne, Mr. Foglietta, Mr. Gaydos, Mr. Gekas, Mr. Goodling, Mr. Gray, Mr. Kolter, Mr. Koetmayer, Mr. McDade, Mr. Murphy, Mr. Murtha, Mr. Ridge, Mr. Ritter, Mr. Schulze, Mr. Walgren, Mr. Walker, and Mr. Yatron), 30695—Reported (H. Rept. 98-481), 30695—Rules suspended. Passed House, 31448—Referred to Committee on Veterans' Affairs, 32050—Committee discharged. Ordered placed on the calendar, 33926—Passed Senate, 34301—Examined and signed in the Senate, 34683—Examined and signed in the House, 34225—Presented to the President, 34226—Approved [Public Law 98-190], 34227

H.R. 4295—A bill to amend the Communications Act of 1934 to assure universal telephone service within the United States, and for other purposes; to the Committee on Energy and Commerce.
By Mr. WIRTH, 30695

H.R. 4296—A bill to amend the Tariff Schedules of the United States to establish equal and equitable classification and duty rates for certain imported citrus products; to the Committee on Ways and Means.
By Mr. MacKAY (for himself, Mr. de la Garza, Mr. Coelho, Mr. Matsui, Mr. Hance, Mr. Bennett, Mr. Chappell, Mr. Fuqua, Mr. Pepper, Mr. Panetta, Mr. Sunia, Mr. Lewis of Florida, Mr. Thomas of California, Mr. Lehman of California, Mr. Hutto, Mr. Lagomarsino, Mr. Ireland, Mr. Smith of Florida, Mr. Biliraki,

VOL 129 PT 25 1983

H.R. 4296—Continued
Mr. McCollum, Mr. Horton, and Mr. Nelson of Florida), 30886

H.R. 4297—A bill to require that local government emergency personnel be notified in advance of the shipment of high-level nuclear waste through local government jurisdictions; jointly, to the Committees on Energy and Commerce; Interior and Insular Affairs.
By Mr. ASPIN (for himself, Mr. Stokes, Mr. Wolpe, Mr. Florio, Mr. Garcia, Mr. Tallon, Ms. Kaptur, Mr. Durbin, Mr. Kildee, Mr. Forsythe, Mr. Bedell, Mr. Vento, Mr. Weaver, Mr. Porter, Mr. Moody, Mr. McNulty, and Mr. Petri), 30886

H.R. 4298—A bill to amend the Internal Revenue Code of 1954 to provide for a refund of Federal, State, and local taxes imposed with respect to the production of any property in lieu of the regular investment tax credit; to the Committee on Ways and Means.
By Mr. BROWN of Colorado, 30886

H.R. 4299—A bill entitled: "The Cable Consumer Protection Act of 1983"; to the Committee on Energy and Commerce.
By Mr. BRYANT (for himself, Mr. Frost, Mr. Matsui, Mr. McNulty, Mr. Vandergriff, and Mr. Anderson), 30886—Cosponsors added, 32511

H.R. 4300—A bill to amend the Juvenile Justice and Delinquency Prevention Act of 1974 to provide for assistance in locating missing children and to authorize appropriations for the fiscal years 1985 through 1988; to the Committee on Education and Labor.
By Mr. SIMON (for himself, Mr. Andrews of North Carolina, Mr. Murphy, Mr. Smith of Florida, Mr. Marriott, Mr. Shaw, Mr. Fazio, Mr. Andrews of Texas, Mr. Ottinger, Mr. Sisisky, and Mr. Nelson of Florida), 30886

H.R. 4301—A bill to amend title 18 of the United States Code to provide penalties for certain computer-related crime; to the Committee on the Judiciary.
By Mr. COUGHLIN, 30886

H.R. 4302—A bill to amend the Safe Drinking Water Act to provide that the exemptions provided with respect to barium shall not terminate prior to the completion of health studies by the Environmental Protection Agency; to the Committee on Energy and Commerce.
By Mr. PHILIP M. CRANE, 30886

H.R. 4303—A bill to amend the Toxic Substances Control Act to provide a Federal cause of action for damages caused by toxic substances; to the Committee on Energy and Commerce.
By Mr. FLORIO (for himself and Mr. Eckart), 30886

H.R. 4304—A bill to amend the Toxic Substances Control Act to improve and simplify the regulation of toxic substances; to the Committee on Energy and Commerce.
By Mr. FLORIO (for himself and Mr. Eckart), 30886

H.R. 4305—A bill to amend the Internal Revenue Code of 1954 to allow individuals a credit against income tax for expenses paid or incurred for services for preparing any individual income tax return; to the Committee on Ways and Means.
By Mr. HANCE (for himself, Mr. Vander Jagt, Mr. Campbell, Mr. Schulze, and Mr. Wheat), 30886

H.R. 4306—A bill to provide annuity benefits under the military survivor benefit plan to the surviving spouses of military retirees who died before September 21, 1972, but after their discharge or release from active duty; to the Committee on Armed Services.
By Mr. HUNTER, 30886

H.R. 4307—A bill to amend section 3006A of title 18, United States Code, to improve the delivery of legal services in the criminal justice system to those persons financially unable to obtain adequate representation, and for other purposes; to the Committee on the Judiciary.
By Mr. KASTENMEIER (for himself, Mr. Moorhead, Mr. Brooks, Mr. Mazzoli, Mr. Synar, Mrs. Schroeder, Mr. Glickman, Mr. Frank, Mr. Morrison of Connecticut, Mr. Berman, Mr. Hyde, Mr. Kindness, Mr. Sawyer, Mr. DeWine, Mr. Lowry of Washington, and Mr. Sikorski), 30886

H.R. 4308—A bill granting the consent of the Congress to an interstate compact for the preparation of a feasibility study for the development of a system of high-speed intercity rail passenger service; to the Committee on the Judiciary.
By Mr. KOLTER, 30886

H.R. 4309—A bill to direct the Secretary of Commerce to approve and distribute to food service operations instructions for removing food which has become lodged in a person's throat; to the Committee on Energy and Commerce.
By Mr. NEAL, 30886

H.R. 4310—A bill to exempt individuals currently employed as U.S. Department of Energy security inspectors from the physical fitness requirements promulgated by the Department of Energy in chapter IV of U.S. Department of Energy Order 5632 and from any other physical fitness requirements promulgated by the Department of Energy; to the Committee on Energy and Commerce.
By Mr. REID, 30886

H.R. 4311—A bill to provide that no interest or penalties shall be assessed or collected with respect to tax attributable to a home which was won in a local radio contest and which was specially designed for a handicapped foster child of the taxpayer; to the Committee on Ways and Means.
By Mr. RUSSO, 30886

H.R. 4312—A bill to amend section 47 of title 18 of the United States Code to permit the use of aircraft and motor vehicles to capture certain wild horses and burros on lands administered by the National Park Service or by the Navy; to the Committee on the Judiciary.
By Mr. THOMAS of California (for himself and Mr. Lewis of California), 30886—Cosponsors added, 32511, 33191, 33586

H.R. 4313—A bill to amend title XVIII of the Social Security Act to limit medicare reimbursement to hospitals and other providers of services for legal fees; jointly, to the Committees on Energy and Commerce; Ways and Means.
By Mr. WISE, 30886

H.R. 4314—A bill for the relief of Johnnie P. Shackelford; to the Committee on the Judiciary.
By Mr. FRANKLIN, 30886

H.R. 4315—A bill for the relief of Louis C. Stas; to the Committee on the Judiciary.
By Mr. HIGHTOWER, 30886

H.R. 4316—A bill to amend the Tariff Act of 1930 regarding same condition drawbacks and same kind and quality drawbacks, and for other purposes; to the Committee on Ways and Means.
By Mr. FRENZEL, 30864

H.R. 4317—A bill to prohibit the Secretary of the Army from issuing certain permits in connection with a proposed water pipeline project until an environmental impact statement for that project has been completed; to the Committee on Public Works and Transportation.
By Mr. JONES of North Carolina (for himself, Mr. Daniel, and Mr. Valentine), 30864—Cosponsors added, 32768

H.R. 4318—A bill to amend the Service Contract Act to prohibit discrimination against employees of predecessor employers under such act, and for other purposes; to the Committee on Education and Labor.
By Mr. CLAY, 30864

H.R. 4319—A bill to provide for the conduct of a study by the Secretary of Health and Human Services to determine the guidelines and approaches that should be used in establishing child support amounts, including the methods that should be used to insure that amounts awarded as child support are periodically adjusted to keep pace with the cost of living; to the Committee on the Judiciary.
By Mrs. JOHNSON, 30864

H.R. 4320—A bill to provide for the establishment of a Task Force on Organ Procurement and Transplantation and an Organ Procurement and Transplantation Registry, and for other purposes; to the Committee on Energy and Commerce.
By Mr. MADIGAN (for himself, Mr. Ritter, Mr. Nielson of Utah, and Mr. Marriott), 30864

H.R. 4321—A bill to repeal the existing suspension of duty on carob flour; to the Committee on Ways and Means.
By Mr. SISISKY, 30864

H.R. 4322—A bill to authorize payments to certain Aleut citizens of the United States for personal property losses and unreasonable physical hardship suffered while interned, detained, or relocated in temporary camps during World War II, to make restitution to the Aleut people for certain community property losses suffered during World War II, to protect residents of the Aleutian Islands by removing abandoned ammunition and other hazardous debris from populated areas, and for other purposes; to the Committee on the Judiciary.
By Mr. YOUNG of Alaska, 30864

H.R. 4323—A bill to amend the Agricultural Act of 1949, to clarify the rules of compliance for acreage estaside or diversion programs; to Committee on Agriculture.
By Mr. EVANS of Iowa (for himself and Mr. Bedell), 31129

H.R. 4324—A bill to amend the Communications Act of 1934 to preserve the principles of the Federal Communications Commission's personal attack and political editorial rules through the 1984 election campaign, and for other purposes; to the Committee on Energy and Commerce.
By Mr. SWIFT (for himself, Mr. Dingell, Mr. Frenzel, Mr. Wirth, and Mr. Rinaldo), 31525—Cosponsors added, 31845, 32301, 32766, 33586, 34223

H.R. 4325—A bill to amend part D of title IV of the Social Security Act to assure, through mandatory income withholding, incentive payments to States, and other improvements in the child support enforcement program, that all children in the United States who are in need of assistance in securing financial support from their parents will receive such assistance regardless of their circumstances, and for other purposes; to the Committee on Ways and Means.

By Mrs. KENNELLY (for herself, Mr. Ford of Tennessee, Mr. Campbell, Mr. Stark, Mr. Moore, Mr. Pease, Mr. Frenzel, Mr. Hance, Mr. Thomas of California, Mr. Matsui, and Mr. Fowler), 31525—Reported with amendments (H. Rept. 98-527), 32200—Cosponsors added, 32262—Referred to Committee on Finance, 32962—Motion to suspend the rules and pass the bill, as amended, 33027—Rules suspended. Amended and passed House, 33117

H.R. 4326—A bill to provide for the conduct of pilot and demonstration projects to test methods in integrating the delivery of services to needy individuals under the various Federal human services programs and improving the administration of such programs, and to amend part A of title IV of the Social Security Act to make improvements in the program to aid to families with dependent children so that such program will be more manageable, more effective, and better designed to serve needy families; to the Committee on Ways and Means.
By Mr. FORD of Tennessee (for himself, Mr. Campbell, Mr. Stark, Mr. Pease, Mr. Matsui, Mr. Fowler, Mrs. Kennelly, Mr. Moore, and Mr. Frenzel), 31526

H.R. 4327—A bill to amend part A of title IV of the Social Security Act to modify the treatment of earnings under the AFDC program, to restore certain State options under such program, and to make other improvements in such program so that it will be more manageable, more effective, and better designed to serve needy families; to the Committee on Ways and Means.
By Mr. FORD of Tennessee (for himself, Mr. Stark, Mr. Pease, Mr. Matsui, Mr. Fowler, and Mrs. Kennelly), 31526

H.R. 4328—A bill to amend the Internal Revenue Code of 1954 to assure that foreign investment in operating concerns actively engaged in a U.S. trade or business other than farming should be distinguished from foreign investment in passive U.S. real property interests and that such operating concerns should not be subject to the provisions of the United States Foreign Investment in Real Property Tax Act of 1980; to the Committee on Ways and Means.
By Mr. CONABLE, 31526

H.R. 4329—A bill to extend until July 1, 1987, the existing suspension of duty on 4-chloro-3-methylphenol; to the Committee on Ways and Means.
By Mr. PHILIP M. CRANE, 31526

H.R. 4330—A bill to amend the Public Health Services Act to clarify the meaning of least restrictive setting for the mentally ill; to the Committee on Energy and Commerce.
By Mr. McKINNEY, 31526—Cosponsors added, 34223

H.R. 4331—A bill entitled: "Sunshine in Government Funding Act"; to the Committee on Government Operations.
By Mr. WALKER, 31526

H.R. 4332—A bill to approve the master plan for the U.S. Capitol Grounds and related areas, and for other purposes; to the Committee on Public Works and Transportation.
By Mr. YOUNG of Missouri (for himself and Mr. Howard), 31526

H.R. 4333—A bill to admit certain passenger vessels to the coastwise trade; to the Committee on Merchant Marine and Fisheries.
By Mr. SHAW (for himself, Mr. Hertel of Michigan, Mr. Sawyer, and Mr. Hutto), 31526

H.R. 4334—A bill for the relief of Paulette Mendes-Silva; to the Committee on the Judiciary.
By Mr. BERMAN, 31526

H.R. 4335—A bill for the relief of Polytimi Kordompoulis; to the Committee on the Judiciary.
By Ms. MIKULSKI, 31526

H.R. 4336—A bill to make certain miscellaneous changes in laws relating to the civil service; to the Committee on Post Office and Civil Service.
By Mrs. SCHROEDER, 31844—Rules suspended. Passed House, 33077—Ordered held at desk, 33934

H.R. 4337—A bill to extend until July 1, 1987, the existing suspension of duty on 4-chloro-3-methylphenol; to the Committee on Ways and Means.
By Mr. PHILIP M. CRANE, 31844

H.R. 4338—A bill to amend title 38, United States Code, to provide for the entitlement to veterans' benefits of Americans who fought in the Abraham Lincoln Brigade during the Spanish Civil War, and for other purposes; to the Committee on Veterans' Affairs.
By Mr. DELLUMS (for himself, Mr. Lowry of Washington, Mr. Leland, Mr. Fauntroy, Mr. Berman, Mr. Crockett, Mr. Mitchell, Mr. Roe, Mr. Weiss, Mr. Hayes, Mr. Ottinger, and Mr. Simon), 31844

H.R. 4339—A bill to amend the Tariff Schedules of the United States regarding the classification of certain articles of wearing apparel; to the Committee on Ways and Means.
By Mr. GUARINI, 31844

H.R. 4340—A bill to provide a moratorium until January 1, 1985, on the use by the Federal Communications Commission of any random selection system for granting any license or construction permit for any cellular radio telecommunications service; to the Committee on Energy and Commerce.
By Mr. MARKEY, 31844—Cosponsors added, 32766

H.R. 4341—A bill to amend title 38, United States Code, to provide that the surviving spouse of a veteran who dies from a service-connected disability shall be entitled to receive benefits for the month of the veteran's death; to the Committee on Veterans' Affairs.
By Mr. MOLLOHAN, 31844

H.R. 4342—A bill to amend the Internal Revenue Code of 1954 to repeal the provisions which require a large food or beverage establishment to allocate a portion of its gross receipts to its employees as tips and to report such allocation to the Internal Revenue Service; to the Committee on Ways and Means.
By Mr. PATTERSON, 31844

H.R. 4343—A bill to amend title 10, United States Code, to provide for more efficient and expeditious disposal of lost, abandoned, and unclaimed property in the custody of the military departments; to the Committee on Armed Services.
By Mr. PRICE (for himself and Mr. Dickinson) (by request), 31844

H.R. 4344—A bill to amend the act of July 2, 1962, to authorize intrastate quarantines under extraordinary emergency conditions relating to exotic communicable diseases; to the Committee on Agriculture.
By Mr. ROBERTS (for himself and Mr. Madigan), 31844

H.R. 4345—A bill to amend the Internal Revenue Code of 1954 to allow the energy investment credit for equipment designed to use sail power on vessels to lower fuel costs; to the Committee on Ways and Means.
By Mr. STUDDS, 31844—Cosponsors added, 33586

H.R. 4346—A bill to authorize the Attorney General to make grants to States for the purpose of assisting local governments to purchase bulletproof vests for use by police officers; to the Committee on the Judiciary.
By Mr. VALENTINE, 31844

H.R. 4347—A bill for the relief of Yong-Suk Song; to the Committee on the Judiciary.
By Mrs. BURTON of California, 31844

H.R. 4348—A bill for the relief of Jose Olosagaste; to the Committee on the Judiciary.
By Mr. HUNTER, 31844

H.R. 4349—A bill for the relief of Phyllis Steiner; to the Committee on the Judiciary.
By Mr. LAGOMARSINO, 31844

H.R. 4350—A bill to establish a system for the consolidation of student loans under title IV of the Higher Education Act of 1965, and for other purposes; to the Committee on Education and Labor.
By Mr. SIMON (for himself, Mr. Ford of Michigan, Mr. Kogovsek, Mr. Harrison, Mr. Ackerman, Mr. Owens, Mr. Erlenborn, and Mr. Coleman of Missouri), 32201—Referred to Committee on Labor and Human Resources, 32962—Rules suspended. Amended and passed House, 33093—Ordered held at desk, 33955

H.R. 4351—A bill to amend title II of the Social Security Act to provide increases in primary insurance amounts to account for depressed replacement rates; to the Committee on Ways and Means.
By Mr. SIMON (for himself, Mr. Ford of Michigan, Mr. Kogovsek, Mr. Harrison, Mr. Ackerman, Mr. Owens, Mr. Erlenborn, and Mr. Coleman of Missouri), 32201—Cosponsors added, 34223

H.R. 4352—A bill to reduce unfair practices and provide for orderly trade in certain carbon, alloy, and stainless steel mill products, to reduce unemployment, and for other purposes; to the Committee on Ways and Means.
By Mr. GAYDOS (for himself, Mr. Murtha, Mr. Regula, Mr. Applegate, Mr. Nowak, Mr. Hillis, Mrs. Hall of Indiana, Mr. O'Brien, Mr. Mollohan, Mr. Ritter, Mr. Bevill, Mr. Ford of Michigan, Mr. Rahall, Mr. Mitchell, Ms. Mikulski, Mr. Eckart, Mr. Forsythe, Mr. Wilson, Mr. Dingell, Mr. Williams of Montana, Mr. Matsui, Mr. Sam B. Hall, Jr., Mr. Staggers, Mr. Towns, Mr. McEwen, Mr. Gekas, Mr. Walgren, Mr. Yatron, Mr. Harrison, Mr. Kolter, Mr. Tallon, Mr. Murphy, Mr. Oakar, Mr. Coyne, Mr. Kaptur, Mr. Kildee, and Mr. Brooks), 32201

H.R. 4353—A bill relating to the tariff classification of salted and dried plums, and for other purposes; to the Committee on Ways and Means.
By Mr. HEFTEL of Hawaii, 32201

H.R. 4354—A bill to designate the Federal Building in Ocala, Fla., as the Golden-Collum Memorial Federal Building; to the Committee on Public Works and Transportation.
By Mr. MacKAY, 32201

H.R. 4355—A bill to give veterans who have received a Purple Heart additional points on the civil service examination, and for other purposes; to the Committee on Post Office and Civil Service.
By Mr. MONTGOMERY (by request), 32201

UMI

VOL 129 PT 25 1983

H.R. 4356—A bill to identify, commemorate, and preserve the legacy of historic landscapes of Fredrick Law Olmsted, and for other purposes; to the Committee on Interior and Insular Affairs.

By Mr. SEIBERLING, 32201—Cosponsors added, 33566

H.R. 4357—A bill to amend the Internal Revenue Code of 1954 to insure stockholder protection with respect to the treatment of amounts received in certain corporate acquisitions, and for other purposes; to the Committee on Ways and Means.

By Mr. STARK, 32201

H.R. 4358—A bill to amend title 46, United States Code, to establish penalties for the operation of a vessel by a person who is intoxicated and to provide for better reporting of accidents involving vessels in which the use of alcohol is a cause of the accident; to the Committee on Merchant Marine and Fisheries.

By Mr. STUDDS (for himself, Mr. Jones of North Carolina, Mr. Forsythe, and Mr. Young of Alaska), 32201

H.R. 4359—A bill to amend title 18 of the United States Code to provide the sentence of death for certain kidnapings and to establish constitutional procedures for the imposition of the sentence of death in those cases, and for other purposes; to the Committee on the Judiciary.

By Mr. WATKINS, 32201

H.R. 4360—A bill to improve the industrial competitiveness of the United States; to the Committee on Banking, Finance and Urban Affairs.

By Mr. LaFALCE (for himself, Mr. St Germain, Mr. Lundine, Mr. Vento, Ms. Oakar, Mr. Minish, Mr. Fauntroy, Mr. Coyne, Mr. Cooper, Ms. Kaptur, Mr. Levin of Michigan, Mr. Torres, Mr. Annunzio, Mr. Bonior of Michigan, Mr. Guarini, and Mr. Pepper), 32201—Cosponsors added, 34223

H.R. 4361—A bill to promote the commercial application and diffusion of advanced technology within industrial sectors; jointly, to the Committees on Banking, Finance and Urban Affairs and Science; Technology.

By Mr. LaFALCE (for himself, Mr. St Germain, Mr. Lundine, Mr. Vento, Ms. Oakar, Mr. Minish, Mr. Fauntroy, Mr. Coyne, Mr. Cooper, Ms. Kaptur, Mr. Levin of Michigan, Mr. Torres, and Mr. Annunzio), 32201

H.R. 4362—A bill to establish a Council on Industrial Competitiveness and a Bank for Industrial Competitiveness; to the Committee on Banking, Finance and Urban Affairs.

By Mr. LaFALCE (for himself, Mr. St Germain, Mr. Lundine, Mr. Vento, Ms. Oakar, Mr. Minish, Mr. Fauntroy, Mr. Coyne, Mr. Cooper, Ms. Kaptur, Mr. Levin of Michigan, Mr. Torres, Mr. Annunzio, Mr. Bonior of Michigan, Mr. Guarini, and Mr. Pepper), 32201

H.R. 4363—A bill to expand the availability of long-term capital for industrial mortgages; to the Committee on Banking, Finance and Urban Affairs.

By Mr. LaFALCE (for himself, Mr. Schumer, Mr. St Germain, Mr. Vento, Ms. Oakar, Mr. Minish, Mr. Fauntroy, Mr. Coyne, Mr. Cooper, Ms. Kaptur, Mr. Levin of Michigan, and Mr. Torres), 32201

H.R. 4364—A bill to amend the Marine Protection, Research, and Sanctuaries Act of 1972 regarding the ocean dumping of municipal sludge, and for other purposes; to the Committee on Merchant Marine and Fisheries.

By Mr. HUGHES (for himself, Mr. Forsythe, Mr. Howard, Mr. D'Amours, Mrs. Schneider, Mrs. Boxer, Mr. Young of Alaska, Mr. Bonker, Mr. Lent, Mr. Sawyer, Mr. McKernan, Mr. Carper, and Mr. Studds), 32201

H.R. 4365—A bill to require that the U.S. Embassy in Israel be located in the city of Jerusalem; to the Committee on Foreign Affairs.

By Mr. LANTOS, 32201

H.R. 4366—A bill to prohibit diversions of Great Lakes water, except as approved by all the Great Lakes States and the International Joint Commission, for use outside of a Great Lakes State and to prohibit federally sponsored studies involving the feasibility of diverting Great Lakes water; to the Committee on Public Works and Transportation.

By Mr. LIPINSKI (for himself, Mr. Nowak, and Mr. Oberstar), 32201—Cosponsors added, 34223

H.R. 4367—A bill to amend the Federal Election Campaign Act of 1971 to establish a program of Federal financial assistance to the States to encourage voter registration, and for other purposes; jointly, to the Committees on House Administration; Post Office and Civil Service.

By Mr. SWIFT (for himself and Mr. Hawkins), 32301—Cosponsors added, 34223

H.R. 4368—A bill to amend the Agriculture and Food Act of 1981 to expand the limitations applicable to payments made under the Agricultural Act of 1949 to producers of certain agricultural commodities to include payments in kind made under the authority of the Commodity Credit Corporation Charter Act to such producers; to the Committee on Agriculture.

By Mr. OBERSTAR (for himself, Mr. Sabo, Mr. Weaver, Mr. Penny, Mr. Kastenmeier, and Mr. Mrazek), 32370

H.R. 4369—A bill for the relief of Dorothy Nell Williams; to the Committee on the Judiciary.

By Mr. HIGHTOWER, 32370

H.R. 4370—A bill to authorize the Secretary of Transportation to conduct a demonstration project involving restrictions on use of a portion of Interstate Highway 66 in the Commonwealth of Virginia; to the Committee on Public Works and Transportation.

By Mr. WOLF, 32510

H.R. 4371—A bill to increase the number of superior court judges in the District of Columbia and to provide for appointment by the mayor of court of appeals and superior court judges in the District of Columbia, and for other purposes; to the Committee on the District of Columbia.

By Mr. FAUNTROY (for himself and Mr. Dymally), 32510

H.R. 4372—A bill to amend the Older Americans Act of 1965 by adding a new title relating to health education and training; jointly, to the Committees on Education and Labor; Energy and Commerce.

By Mr. ANDREWS of North Carolina, 32510

H.R. 4373—A bill to amend the Federal Deposit Insurance Act to require depository institutions to identify individuals who have a significant financial interest in more than one depository institution; to the Committee on Banking, Finance and Urban Affairs.

By Mr. COOPER, 32510

H.R. 4374—A bill to redesignate the Veterans' Administration hospital located in Danville, Ill., as "Joseph G. Cannon Veterans' Administration Medical Center"; to the Committee on Veterans' Affairs.

By Mr. DANIEL B. CRANE, 32510

H.R. 4375—A bill to amend the Internal Revenue Code of 1954 to make certain sales of fuel for use in a taxicab exempt from tax, to make permanent the provision for refund of taxes on the sale of fuel for use in a taxicab, and for other purposes; to the Committee on Ways and Means.

By Mr. FORD of Tennessee (for himself, Mr. Heftel of Hawaii, Mr. Matsui, Mr. Duncan, and Mr. Vander Jagt), 32510

H.R. 4376—A bill to require that the U.S. Embassy in Israel be located in the city of Jerusalem; to the Committee on Foreign Affairs.

By Mr. GILMAN, 32510

H.R. 4377—A bill to provide that the recently enacted mandatory extension of social security coverage to employees of nonprofit organizations shall not apply to any such employee (not already covered under waiver certificate) who is eligible on the effective date of such extension for another governmental annuity or pension; to the Committee on Ways and Means.

By Mr. WYLIE, 32510

H.R. 4378—A bill to suspend the duty on sulfaquinoxaline until the close of December 31, 1986; to the Committee on Ways and Means.

By Mr. FRENZEL, 32510

H.R. 4379—A bill to suspend the duty on sulfathiazole until the close of December 31, 1986; to the Committee on Ways and Means.

By Mr. FRENZEL, 32510

H.R. 4380—A bill to suspend the duty of sulfanilamide until the close of December 31, 1986; to the Committee on Ways and Means.

By Mr. FRENZEL, 32510

H.R. 4381—A bill to suspend the duty on sulfamethazine until the close of December 31, 1986; to the Committee on Ways and Means.

By Mr. FRENZEL, 32510

H.R. 4382—A bill to suspend the duty on sulfaguanidine until the close of December 31, 1986; to the Committee on Ways and Means.

By Mr. FRENZEL, 32510

H.R. 4383—A bill to amend title II of the Social Security Act to provide that a beneficiary who dies shall (if otherwise qualified) be entitled to a prorated benefit for the month of his death, to the Committee on Ways and Means.

By Mr. LONG of Maryland, 32510

H.R. 4384—A bill to establish the computer security research program and the Interagency Committee on Computer Crime and Abuse, and to provide criminal penalties for computer abuse; to the Committee on the Judiciary.

By Mr. MICA, 32510

H.R. 4385—A bill to amend the Employee Retirement Income Security Act of 1974 and the Internal Revenue Code of 1954 to insure that a defined benefit plan under which benefits are based on final average compensation does not fail to meet either the benefit accrual requirements thereunder, or the standards for reasonableness of actuarial assumptions in meeting funding requirements thereunder, solely by reason of allowing certain elections and revocations thereof affecting benefit accruals, if the relevant actuarial assumptions under the plan are made under the individual level premium cost method; jointly, to the Committees on Education and Labor; Ways and Means.

By Mr. MICHEL, 32510

H.R. 4386—A bill to amend title 10, United States Code, to authorize former members of the Armed Forces who are totally disabled as the result of a service-connected disability to travel on military aircraft in the same manner and to the same extent as retired members of the Armed Forces are permitted to travel on such aircraft; to the Committee on Armed Services.

By Mr. WOLPE, (for himself, Mr. Bonior of Michigan, Mr. Forsythe, Mr. Dellums, Mr. Fauntroy, Mr. Mitchell, Mr. Stark, Mr. Long of Maryland, Mr. Fazio, Mr. Frank, Mr. Ritter, Mr. Ford of Michigan, Mr. Kogovsek, Mr. Oettinger, Mr. Markey, Mr. Gejdenson, Mr. Corcoran, and Mr. Horton), 32510

H.R. 4387—A bill for the relief of O. Edmund Clubb; to the Committee on the Judiciary.

By Mr. FRANK, 32510

H.R. 4388—A bill to grant the consent of the Congress to the Rocky Mountain low-level radioactive waste compact; jointly, to the Committees on Energy and Commerce; Interior and Insular Affairs.

By Mr. WIRTH (for himself, Mr. Brown of Colorado, Mr. Cheney, Mr. Hansen of Utah, Mr. Kogovsek, Mr. Kramer, Mr. Lujan, Mr. Marriott, Mr. Nielson of Utah, Mr. Reid, Mr. Richardson, Mrs. Schroeder, Mr. Schaefer, Mr. Skeen, and Mrs. Vucanovich), 32765

H.R. 4389—A bill to amend title II of the Social Security Act and the Internal Revenue Code of 1954 to repeal certain recently enacted provisions which create disincentives to judicial service by retired justices and judges; to the Committee on Ways and Means.

By Mr. CARPER, 32765

H.R. 4390—A bill to amend the Education Consolidation and Improvement Act of 1981 to require certain minimum standards of academic achievement and school administration, and for other purposes; to the Committee on Education and Labor.

By Mr. EDWARDS of Oklahoma, 32765

H.R. 4391—A bill to apply a payment limitation on payments under the milk diversion program; to the Committee on Agriculture.

By Mr. HARKIN (for himself and Mr. Jeffords), 32765

H.R. 4392—A bill to provide for an accelerated program of research, development, and demonstration with respect to the production of electricity from magnetohydrodynamics, leading to the construction and operation of at least one major proof of concept demonstration project in connection with an existing electric powerplant, and for other purposes; to the Committee on Science and Technology.

By Mr. MAVROULES (for himself and Mr. Williams of Montana), 32765

H.R. 4393—A bill to amend the Federal Water Pollution Control Act relating to permits for dredged or fill material; to the Committee on Public Works and Transportation.

By Mr. MRAZEK, 32765

H.R. 4394—A bill to direct the Attorney General to study the problems of indigent, elderly immigrants who wish to return to their home countries but cannot afford to pay the transportation costs to do so; to the Committee on the Judiciary.

By Mr. ROYBAL, 32765

H.R. 4395—A bill to regulate smoking on board passenger-carrying aircraft; to the Committee on Public Works and Transportation.

By Mr. SCHEUER (for himself, Mr. Waxman, and Mr. Young of Florida), 32765

H.R. 4396—A bill to authorize community relocation and business and employee protection in cases of toxic substance contamination; jointly, to the Committees on Energy and Commerce; Public Works and Transportation.

By Mr. SKELTON (for himself and Mr. Volkmer), 32765

H.R. 4397—A bill to provide that non-Federal interests shall pay an equitable share of the costs of water project feasibility studies conducted by the Corps of Engineers, the Bureau of Reclamation, and the Soil Conservation Service in order to encourage practical solutions to water resource problems and insure an orderly development of the Nation's water resources; jointly, to the Committees on Public Works and Transportation, Interior and Insular Affairs, and Agriculture.

By Mr. VENTO, 32765

H.R. 4398—A bill to authorize the Secretary of Transportation to conduct a demonstration project involving restrictions on use of a portion of Interstate Highway 66 in the Commonwealth of Virginia; to the Committee on Public Works and Transportation.

By Mr. WOLF, 32765

H.R. 4399—A bill to amend title 23, United States Code with respect to the Richmond-Petersburg Turnpike, and U.S. Interstate 66; to the Committee on Public Works and Transportation.

By Mr. WOLF (for himself, Mr. Bliley, and Mr. Sisisky), 32765

H.R. 4400—A bill in support of the Government of the Republic of Cyprus as the sole legitimate Government on Cyprus; to the Committee on Foreign Affairs.

By Mr. YATRON, 32765

H.R. 4401—A bill for the relief of Shu-Ah-Tsai Wei, her husband, Yen Wei, and their sons, Teh-fu Wei and Teh-huei Wei; to the Committee on the Judiciary.

By Mr. DELLUMS, 32765

H.R. 4402—A bill to amend the Federal Power Act to provide for more protection to electric consumers; to the Committee on Energy and Commerce.

Mr. SHELBY (for himself, Mr. Pashayan, Mr. Coelho, Mr. Moorhead, Mr. Bevill, Mr. Edwards of Alabama, Mr. Dowdy of Mississippi, Mr. Shumway, Mr. Carr, Mrs. Boxer, Mr. Bosco, Mr. Hawkins, Mr. Martinez, Mr. Panetta, Mr. Hartnett, Mr. Chappie, Mr. Dreier of California, Mr. Dixon, Mrs. Vucanovich, Mr. Bonior of Michigan, Mr. Nielson of Utah, Mr. Flippo, Mr. Fazio, Mr. Lewis of California, Mr. Roybal, Mr. Craig, Mr. Davis, Mr. Dymally, Mr. Barnard, Mr. Erdreich, Mr. Levine of California, Mr. Lehman of California, Mr. Lott, Mr. Waxman, Mr. Patterson, Mr. Albosta, Mr. Lagomarsino, Mr. Reid, Mr. Berman, Mr. Badham, Mr. Anderson, Mr. Torres, Mr. Lowery of California, Mr. Traxler, and Mr. Thomas of California), 33188

H.R. 4403—A bill to name the U.S. Court of International Trade at 1 Federal Plaza, New York, N.Y., the "Paul P. Rao United States Court of International Trade"; to the Committee on Public Works and Transportation.

By Mr. BIAGGI, 33188—Committee discharged. Passed House, 34149—Referred to Committee on the Judiciary, 34429

H.R. 4404—A bill to amend the Clean Air Act to control certain sources of sulfur dioxides and nitrogen oxides to reduce acid deposition and for other purposes; to the Committee on Energy and Commerce.

By Mr. D'AMOURS (for himself, Mr. Conte, Mr. Markey, Mr. Boland, Mr. Donnelly, Mr. Early, Mr. Frank, Mr. Gejdenson, Mr. Gregg, Mr. Jeffords, Mrs. Johnson, Mrs. Kennelly, Mr. McKernan, Mr. McKinney, Mr. Mavroules, Mr. Moakley, Mr. Morrison of Connecticut, Mr. Ratchford, Mr. St Germain, Mrs. Schneider, Mr. Shannon, and Mr. Studds), 33188

H.R. 4405—A bill to require the disposal of certain lands at Montauk Air Force Station, East Hampton Township, N.Y., for park and recreation purposes; to the Committee on Government Operations.

By Mr. CARNEY, 33188

H.R. 4406—A bill to amend the Wild and Scenic Rivers Act to designate Wildcat Brook in the State of New Hampshire for potential addition to the national wild and scenic rivers system, and for other purposes; to the Committee on Interior and Insular Affairs.

By Mr. D'AMOURS, 33188

H.R. 4407—A bill to enforce the fourteenth article of amendment to the Constitution with respect to certain law enforcement misconduct by providing a substitute remedy for the existing remedy of exclusion of evidence, and for other purposes; to the Committee on the Judicary.

By Ms. FIEDLER, 33188

H.R. 4408—A bill to amend title 18 of the United States Code to waive sovereign immunity and create a cause of action with respect to gross negligence in granting Federal parole; to the Committee on the Judiciary.

By Ms. FIEDLER, 33188

H.R. 4409—A bill to amend section 2254 to title 28 of the United States Code to limit release of State prisoners by Federal courts pending Federal habeas corpus consideration; to the Committee on the Judiciary.

By Ms. FIEDLER, 33188

H.R. 4410—A bill to amend section 2254 of title 28 of the United States Code to provide for conclusive rebuttal of certain allegations made by applicants for Federal habeas corpus if the record of State proceedings contradicts such allegations to the Committee on the Judiciary.

By Ms. FIEDLER, 33188

H.R. 4411—A bill to amend section 2254 of title 28 of the United States Code to limit Federal habeas corpus proceedings based on State convictions in certain cases where State courts remedies may not be properly exhausted; to the Committee on the Judiciary.

By Ms. FIEDLER, 33188

H.R. 4412—A bill to amend section 1979 of the Revised Statutes of the United States to limit the use of civil actions under that section to review the conditions of imprisonment of State and local prisoners; to the Committee on the Judiciary.

By Ms. FIEDLER, 33188

H.R. 4413—A bill to require that migrant education programs and the equity training and technical assistance programs be conducted by offices under the supervision of the Assistant Secretary for Elementary and Secondary Education and that the women's educational equity programs be conducted by an office under the supervision of the Assistant Secretary for Educational Research and Improvement, and for other purposes; to the Committee on Education and Labor.

UMI

VOL 129 PT 25 1983

H.R. 4413—Continued

By Mr. FORD of Michigan, 33189

H.R. 4414—A bill to amend the National Housing Act to provide an opportunity for a hearing prior to a determination by the Secretary of Housing and Urban Development to preempt any State or local rent regulation with respect to unsubsidized rental housing insured under such act; to the Committee on Banking, Finance and Urban Affairs.

By Mr. FRANK, 33189

H.R. 4415—A bill to establish a program to conduct research and development for improved manufacturing technologies, and for other purposes; to the Committee on Science and Technology.

By Mr. FUQUA, 33189

H.R. 4416—A bill to extend the Superfund legislation through the fiscal year 1990, and for other purposes; jointly, to the Committees on Energy and Commerce; Public Works and Transportation; Ways and Means.

By Mr. GREEN, 33189

H.R. 4417—A bill to amend title 5, United States Code, to allow for the equitable waiver of certain claims against employees in the judicial branch; to the Committee on the Judiciary.

By Mr. SAM B. HALL, Jr., 33189

H.R. 4418—A bill to amend the Merchant Marine Act of 1936 to provide the Government generated cargoes transported on U.S.-flag or foreign vessels shall be shipped at the lowest cost, and whenever possible at the lowest landed cost, and that the transport of such cargoes shall be subject to a competitive bidding system; to the Committee on Merchant Marine and Fisheries.

By Mr. LIPINSKI, 33189

H.R. 4419—A bill to provide for the transmission to the Congress, by the Secretary of Housing and Urban Development, of a report on the housing neighborhood area strategy program; to the Committee on Banking, Finance and Urban Affairs.

By Mr. LOWRY of Washington, 33189

H.R. 4420—A bill to provide that utility payments made by tenants in certain lower income housing projects shall be considered, for purposes of determining the status of such tenants under the AFDC program, to be rental payments; to the Committee on Ways and Means.

By Mr. LOWRY of Washington, 33189

H.R. 4421—A bill to modify certain reorganization procedures under the Department of Housing and Urban Development Act; to the Committee on Banking, Finance and Urban Affairs.

By Mr. LOWRY of Washington, 33189

H.R. 4422—A bill to amend section 242 of the National Housing Act with respect to mortgage insurance for public hospitals; to the Committee on Banking, Finance and Urban Affairs.

By Mr. LOWRY of Washington, 33189

H.R. 4423—A bill to provide that housing assistance paid with respect to certain dwelling units shall be excluded from the income and resources of the occupants of such units for purposes of other Federal assistance programs; to the Committee on Government Operations.

By Mr. LOWRY of Washington, 33189

H.R. 4424—A bill to amend section 8 of the United States Housing Act of 1937 to impose limitations on certain tenant rental increases resulting from conversions to assistance under that section; to the Committee on Banking, Finance and Urban Affairs.

By Mr. LOWRY of Washington, 33189

H.R. 4425—A bill to provide a temporary extension of time for North Chillicothe, Ohio, to adopt land use and control measures consistent with projected flood elevation determinations of the Director of the Federal Emergency Management Agency; to the Committee on Banking, Finance and Urban Affairs.

By Mr. McEWEN, 33189

H.R. 4426—A bill to amend the Internal Revenue Code of 1954 to disregard tax-exempt interest in computing the amount of social security benefits included in income; to the Committee on Ways and Means.

Mr. McGRATH, 33189

H.R. 4427—A bill to amend the Tax Equity and Fiscal Responsibility Act of 1982 to delay for 1 year the special rules for top-heavy plans, and for other purposes; to the Committee on Way and Means.

By Mr. MARRIOTT (for himself and Mr. Erlenborn), 33189—Cosponsors added, 34223

H.R. 4428—A bill to amend the Federal Election Campaign Act of 1971 and the Internal Revenue Code of 1954 to limit contributions by nonparty multicandidate political committees in election campaigns for the House of Representatives, and for other purposes; jointly, to the Committees on Ways and Means; House Administration.

By Mr. OBEY (for himself, Mr. Leach of Iowa, Mr. Synar, Mr. Frost, Mr. Long of Louisiana, Mr. Glickman, Mr. Ackerman, Mr. Anthony, Mr. Barnes, Mr. Bates, Mr. Bellenson, Mr. Berman, Mr. Boehlert, Mr. Bonker, Mrs. Boxer, Mr. Brown of California, Mr. Carper, Mr. Clarke, Mr. Clay, Mr. Cooper, Mr. D'Amours, Mr. Daschle, Mr. Dixon, Mr. Donnelly, Mr. Dorgan, Mr. Downey of New York, Mr. Dymally, Mr. Eckart, Mr. Edgar, Mr. Edwards of California, Mr. Evans of Illinois, Mr. Fascell, Mr. Feighan, Ms. Ferraro, Mr. Florio, Mr. Foglietta, Mr. Ford of Michigan, Mr. Ford of Tennessee, Mr. Fowler, Mr. Frank, Mr. Garcia, Mr. Gejdenson, Mr. Gephardt, Mr. Guarini, Mr. Harrison, Mr. Hoyer, Mr. Hughes, Mr. Jacobs, Mr. Jeffords, Ms. Kaptur, Mr. Kastenmeier, Mrs. Kennelly, Mr. Lehman of Florida, Mr. Lehman of California, Mr. Levin of Michigan, Mr. Levine of California, Mr. Luken, Mr. McCloskey, Mr. McNulty, Mr. Matsui, Mr. Mavroules, Ms. Mikulski, Mr. Miller of California, Mr. Mineta, Mr. Moakley, Mr. Moody, Mr. Morrison of Connecticut, Mr. Murtha, Mr. Oberstar, Mr. Ottinger, Mr. Panetta, Mr. Pease, Mr. Penny, Mr. Pepper, Mr. Pursell, Mr. Ratchford, Mr. Richardson, Mr. Russo, Mr. Sabo, Mrs. Schroeder, Mr. Schumer, Mr. Seiberling, Mr. Shannon, Mr. Sikorski, Mr. Solars, Mr. Studds, Mr. Torres, Mr. Udall, Mr. Vento, Mr. Walgren, Mr. Waxman, Mr. Weaver, Mr. Weiss, Mr. Wheat, Mr. Wilson, Mr. Wirth, Mr. Wolpe, Mr. Won Pat, Mr. Yates, and Mr. Zablocki), 33189

H.R. 4429—A bill to terminate the effect of provisions of the Voting Rights Act of 1965 that require bilingual ballots and election materials; to the Committee on the Judiciary.

By Mr. THOMAS of California, 33189

H.R. 4430—A bill to amend the Internal Revenue Code of 1954 to provide a credit against income tax for security devices used to prevent the theft of controlled substances from certain pharmacies; to the Committee on Ways and Means.

By Mr. VALENTINE, 33189

H.R. 4431—A bill to amend the National Security Act of 1947 to regulate public disclosure of information held by the Central Intelligence Agency; jointly, to the Committees on Government Operations; the Permanent Select Committee on Intelligence.

By Mr. WHITEHURST, 33189

H.R. 4432—A bill to establish as an executive department of the U.S. Government a Department of Commerce and Trade, and for other purposes; jointly, to the Committees on Government Operations; Agriculture; Banking, Finance and Urban Affairs; Energy and Commerce; Foreign Affairs; Merchant Marine and Fisheries; Science and Technology; Ways and Means.

By Mr. BONKER (for himself, Mr. Alexander, and Mr. Glickman), 33189

H.R. 4433—A bill for the relief of the survivors of John Arthur Walsh, Jr.; to the Committee on the Judiciary.

By Mr. DONNELLY, 33190

H.R. 4434—A bill for the relief of Arturo Ruiz-Delgado and Martina Anaya de Ruiz; to the Committee on the Judiciary.

By Mr. KAZEN, 33190

H.R. 4435—A bill to allow Frank T. Carr retired pay and veterans' benefits as if he had retired from the U.S. Army; to the Committee on the Judiciary.

By Mr. REID, 33190

H.R. 4436—A bill to clear impediments to the licensing of the vessel *Wingaway* for employment in the coastwise trade; to the Committee on Merchant Marine and Fisheries.

By Mr. YOUNG of Alaska, 33190

H.R. 4437—A bill to amend title VIII and XIX of the Social Security Act to treat certain sensory and communication aids as medical and other health services, and for other purposes; jointly, to the Committees on Ways and Means; Energy and Commerce.

By Mr. BROWN of California (for himself, Mr. Heftel of Hawaii, Mr. Matsui, Mr. Miller of California, and Mr. Zschau), 33583

H.R. 4438—A bill to establish uniform single audit requirements for State and local governments who receive Federal assistance and for recipients of Federal assistance from such governments, and for other purposes; to the Committee on Government Operations.

By Mr. CARPER, 33583

H.R. 4439—A bill extending the authorization for the Railroad Accounting Principles Board, and for other purposes; to the Committee on Energy and Commerce.

By Mr. FLORIO (for himself, Mr. Lent, Mr. Rahall, Mr. Madigan, and Mr. Rogers), 33583

H.R. 4440—A bill to help meet basic human needs and to promote world security; jointly, to the Committees on Foreign Affairs; Banking, Finance and Urban Affairs.

By Mr. HALL of Ohio (for himself, Mr. Leach of Iowa, Mr. Jeffords, and Mr. Barnes), 33583—Cosponsors added, 34223

H.R. 4441—A bill to amend the Federal Food, Drug, and Cosmetic Act to establish certain minimum standards for milk, and for other purposes; to the Committee on Energy and Commerce.

By Mr. HARKIN, 33583

H.R. 4442—A bill to amend the Internal Revenue Code of 1954 to impose a progressive consumption tax, and for other purposes; to the Committee on Ways and Means.

By Mr. HEFTEL of Hawaii, 33583

H.R. 4443—A bill to continue until the close of June 30, 1989, the existing suspension of duties on certain forms of zinc; to the Committee on Ways and Means.

By Mr. JONES of Oklahoma, 33583

H.R. 4444—A bill to amend the Small Reclamation Projects Act of 1956, as amended; to the Committee on Interior and Insular Affairs.

By Mr. KAZEN (for himself, Mr. de la Garza, Mr. Fascio, and Mr. McCandless),, 33583

H.R. 4445—A bill to revitalize the Peace Corps; to the Committee on Foreign Affairs.

By Mr. LEACH of Iowa, 33584

H.R. 4446—A bill to improve the competitiveness of export financing provided by the Export-Import Bank of the United States; to the Committee on Banking, Finance and Urban Affairs.

By Mr. LOWRY of Washington, 33584

H.R. 4447—A bill to provide for the temporary suspension of deportation for certain aliens who are nationals of El Salvador, and to provide for Presidential and congressional review of conditions in El Salvador and for other purposes; jointly, to the Committees on Foreign Affairs; the Judiciary; Rules.

By Mr. MOAKLEY (for himself, Mr. Pritchard, Mr. Frank, Mr. Weiss, Mr. Ottinger, Mr. Jeffords, Mr. Towns, and Mr. Lowry of Washington), 33584—Cosponsors added, 34223

H.R. 4448—A bill to authorize the Secretary of the Interior to provide reimbursement to the city of Duchesne, Utah, for public safety services provided by the city on that portion of the central Utah project situated within the city; to the Committee on Interior and Insular Affairs.

By Mr. NIELSON of Utah (for himself and Mr. Hansen of Utah), 33584

H.R. 4449—A bill to amend the Internal Revenue Code of 1954 to provide that no portion of a Federal estate tax liability may be assessed or collected if an appellate administrative conference has been requested with respect to any portion of such liability and such conference is not commenced within 90 days after such request; to the Committee on Ways and Means.

By Mr. PAUL, 33584

H.R. 4450—A bill to delay the effective date of section 401(b) of the Federal Courts Improvement Act of 1982; to the Committee on the Judiciary.

By Mr. RODINO (for himself and Mr. Fish), 33584

H.R. 4451—A bill to strengthen and refine the provisions of the Federal Deposit Insurance Act, to provide for more flexible assessment procedures, to improve methods for insuring deposits and for paying insured depositors, to establish priorities among claimants to the estates of failed banks, and for other purposes; to the Committee on Banking, Finance and Urban Affairs.

By Mr. ST GERMAIN (for himself and Mr. Wylie) (by request), 33584

H.R. 4452—A bill to amend the act entitled "An Act to authorize the Secretary of the Interior to construct, operate, and maintain the Auburn-Folsom South unit, American River division, Central Valley project, California, under Federal reclamation laws", enacted September 2, 1965, and the Flood Control Act of 1970; to the Committee on Interior and Insular Affairs.

By Mr. SHUMWAY (for himself, Mr. Badham, Mr. Bosco, Mr. Chappie, Mr. Lehman of California, Mr. Lungren, Mr. Martinez, Mr. Pashayan, and Mr. Thomas of California), 33584

H.R. 4453—A bill to amend the act entitled "An Act to authorize the Secretary of the Interior to construct, operate, and maintain the Auburn-Folsom South unit, American River division, Central Valley project, California, under Federal reclamation laws", enacted September 2, 1965; to the Committee on Interior and Insular Affairs.

By Mr. SHUMWAY (for himself, Mr. Badham, Mr. Bosco, Mr. Chappie, Mr. Lehman of California, Mr. Lungren, Mr. Martinez, Mr. Pashayan, and Mr. Thomas of California), 33584

H.R. 4454—A bill to authorize the Secretary of the Army, acting through the Chief of Engineers, to make necessary repairs to the Milton Dam in Mahoning County, Ohio; to the Committee on Public Works and Transportation.

By Mr. WILLIAMS of Ohio, 33584

H.R. 4455—A bill to provide for increased employment at military bases overseas of dependents of members of the Armed Forces and Federal civilian employees stationed overseas; to the Committee on Armed Services.

By Mr. WOLF (for himself, Mr. Coats, and Mrs. Johnson), 33584

H.R. 4456—A bill to extend the authorities under the Export Administration Act of 1979, and for other purposes; to the Committee on Foreign Affairs.

By Mr. BONKER, 33584—Committee discharged. Passed House, 33464—Ordered placed on calendar, 34429

H.R. 4457—A bill to prohibit the taking and importation of killer whales for public display purposes; to the Committee on Merchant Marine and Fisheries.

By Mr. CHANDLER (for himself, Mr. Foley, Mr. Dicks, Mr. Morrison of Washington, Mr. Lowry of Washington, and Mr. Swift), 33584—Cosponsors added, 34223

H.R. 4458—A bill to direct the President to prohibit all transactions involving liquid or investment assets of the Union of Soviet Socialist Republics in the United States to secure the payment of claims of survivors of the U.S. citizens on board the Korean Air Lines plane shot down on September 1, 1983, and to amend the International Claims Settlement Act of 1949 to provide for the determination of the validity and amount of such claims; to the Committee on Foreign Affairs.

By Mr. DERRICK, 33584

H.R. 4459—A bill to establish a commission to study the 1932-33 famine caused by the Soviet Government in Ukraine; to the Committee on Foreign Affairs.

By Mr. FLORIO (for himself, Mr. Moakley, Mr. Broomfield, Mr. Forsythe, Mr. Smith of New Jersey, Mr. Kasich, Mr. Gejdenson, Mr. Biaggi, Ms. Oakar, Mr. Hughes, Mr. Roe, Mr. Rostenkowski, Mr. Lent, Mr. Ritter, Mrs. Schroeder, Mr. Martinez, Mr. Bonior of Michigan, Mr. Hyde, Mr. Nowak, Mr. Morrison of Connecticut, Mr. Torricelli, Mr. Levine of California, Mr. Howard, Mr. Fish, Mr. McGrath, Mr. Fauntroy, Mr. Hance, Mr. Rinaldo, Mrs. Johnson, Mr. Dwyer of New Jersey, Mr. Levin of Michigan, Mr. Gekas, Ms. Kaptur, Mr. Minish, Mr. Ottinger, Mr. Rudd, Mr. Porter, Mr. Rodino, Mr. Lantos, Mr. Gray, Mr. Horton, Mr. Edgar, Mr. McHugh, Mr. Guarini, Mr. Dyson, Mr. Murphy, Mr. Seiberling, Mr. Hertel of Michigan, Mr. Stratton, Mr. Schaefer, Mr. Waxman, Mr. Miller of California, Mrs. Boxer, Mr. Kostmayer, Mr. Corcoran, Mr. Mineta, Mr. Lagomarsino, Mr. Carr, Mr. Courter, and Mr. Walgren), 33584

H.R. 4460—A bill to clarify the circumstances under which a trademark may be canceled or considered abandoned; to the Committee on the Judiciary.

By Mr. KASTENMEIER, 33584

H.R. 4461—A bill to recognize the organization known as American Council for Better Broadcasts; to the Committee on the Judiciary.

By Mr. KASTENMEIER, 33584

H.R. 4462—A bill to amend the patent laws of the United States; to the Committee on the Judiciary.

By Mr. KASTENMEIER (for himself and Mr. Moorhead), 33584

H.R. 4463—A bill to amend the Internal Revenue Code of 1954 and the Employee Retirement Income Security Act of 1974 to permit certain loans from qualified plans to owner-employees and shareholder-employees; jointly, to the Committees on Ways and Means; Education and Labor.

By Mr. KOGOVSEK, 33584

H.R. 4464—A bill to amend the Communications Act of 1934 to provide for full and effective competition in international telecommunications markets, and for other purposes; to the Committee on Energy and Commerce.

By Mr. MARKEY (for himself and Mr. Bryant), 33584

H.R. 4465—A bill to amend the Internal Revenue Code of 1954 to provide employers a credit against income tax for 50 percent of the employer's expenses in providing dependent care assistance for dependents of employees; to the Committee on Ways and Means.

By Mr. PATTERSON, 33584

H.R. 4466—A bill to amend the Small Business Act and other statutes to encourage small business concerns to participate in Federal construction projects, to provide new job opportunities in the small business sector, to provide exemptions for certain contracts with small business concerns, to reduce Federal paperwork requirements associated with such contracts, to require the Administrator of the Small Business Administration to study the impact of such exemptions and paperwork reduction, and for other purposes; jointly, to the Committees on Education and Labor and Small Business.

By Mr. STENHOLM (for himself, Mr. Weber, and Mr. Stangeland), 33584

H.R. 4467—A bill to encourage cogeneration activities by gas utility holding company systems; to the Committee on Energy and Commerce.

By Mr. WALGREN (for himself and Mr. Broyhill), 33584

H.R. 4468—A bill to amend the Native American Programs Act of 1974 to impose certain limitations with respect to the administration of such act and to authorize appropriations for fiscal years 1985, 1986, and 1987 for such sums as may be necessary and for other purposes; to the Committee on Education and Labor.

By Mr. WILLIAMS of Montana (for himself, Mr. Perkins, Mr. Andrews of North Carolina, Mr. Bereuter, Mr. Hawkins, Mr. Barnes, Mr. Weaver, Mr. Bedell, Mr. Fauntroy, Mr. Crockett, Mr. Chappie, Mr. Frank, Mr. Berman, Mr. Swift, Mr. Bonior of Michigan, Mr. Seiberling, Mr. Rangel, Mr. Ford of Michigan, Mr. Dym-

UMI

VOL 129 PT 25 1983

H.R. 4469—Continued
ally, Mr. Edgar, Mr. Sunia, Mr. Ratchford, Mr. Rose, Mr. Dorgan, Mr. Kildee, Mr. Oberstar, Mr. Smith of Florida, Mr. Daschle, Mr. Kogovsek, Mr. Fazio, Mr. Bosco, Mr. Towns, Mr. Udall, Mr. Levin of Michigan, Mr. Edwards of California, Mr. Gejdenson, Mr. Ackerman, Mr. Richardson, Mr. Florio, Mr. Corrada, Mr. McNulty, Mr. Simon, Mrs. Schroeder, Mr. Frost, Mr. Penny, Mr. Owens, Mr. Gray, Mr. Clay, Mr. Panetta, Mr. Hoyer, Mr. Kostmayer, Mr. McCain, Mr. Savage, Mr. Young of Alaska, Mr. AuCoin, Mr. Lujan, Mr. Markey, Mr. Akaka, Mr. Brown of California, Mr. Lowry of Washington, Mr. Sabo, Mr. Wirth, Mr. Anthony, Mr. Wyden, Mr. Matsui, Mr. Rodino, Ms. Snowe, Mr. Edwards of Alabama, Mr. McKernan, and Mrs. Schneider), 33584

H.R. 4469—A bill for the relief of Miroslaw Wieckowski; to the Committee on the Judiciary.

By Mr. KOSTMAYER, 33585

H.R. 4470—A bill for the relief of Gladys Viviani Silberstein de Levi; to the Committee on the Judiciary.

By Mr. PATTERSON, 33585

H.R. 4471—A bill for the relief of Virgilio Cabesa and Marissa Cabesa; to the Committee on the Judiciary.

By Mr. PATTERSON, 33585

H.R. 4472—A bill to amend the Older Americans Act of 1965 by adding a new title relating to multipurpose senior centers education and training; to the Committee on Education and Labor.

By Mr. ANDREWS of North Carolina, 34217

H.R. 4473—A bill to designate the Federal Archives and Records Center in San Bruno, Calif., as the "Leo J. Ryan Memorial Federal Archives and Records Center"; to the Committee on Public Works and Transportation.

By Mr. LANTOS, 34217—Referred to Committee on Governmental Affairs, 34420—Passed House, 34151

H.R. 4474—A bill to amend the Public Health Service Act to authorize financial assistance for organ procurement organizations, and for other purposes; to the Committee on Energy and Commerce.

By Mr. GORE (for himself, Mr. Waxman, Mr. Luken, Mr. Broyhill, Mr. Madigan, and Mr. Skeen), 34217—Objection heard to request to proceed to consideration of bill, 34146

H.R. 4475—A bill entitled: the "High Technology Research and Scientific Education Act of 1983"; to the Committee on Ways and Means.

By Mr. SHANNON (for himself, Mr. Frenzel, Mr. Guarini, Mr. Heftel of Hawaii, Mr. Downey of New York, Mr. Matsui, Mr. Gradison, Mr. Archer, Mr. Campbell, Mr. Vander Jagt, Mr. Pickle, Mr. Zschau, Mr. McKernan, Mr. Thomas of California, Mr. Hance Mr. Ratchford, Mrs. Kennelly, Mrs. Martin of Illinois, Mr. Duncan, Mr. Mineta, Mr. Edwards of California, and Mr. Fish), 34217

H.R. 4476—A bill to extend the authorities under the Export Administration Act of 1979, and for other purposes; to the Committee on Foreign Affairs.

By Mr. BONKER, 34217—Passed House, 34164—Passed Senate, 34347—Examined and signed in the Senate, 34403—Examined and signed in the House, 34225—Presented to the President, 34226—Approved [Public Law 98-207], 34227

H.R. 4477—A bill to amend the Higher Education Act of 1965 to provide grants to the States to establish postsecondary education scholarship programs to encourage outstanding high school graduates to enter the teaching profession, and to establish a national fellowship program for talented teachers; to the Committee on Education and Labor.

By Mr. WYDEN (for himself, Mr. Simon, Mr. Goodling, and Mr. Coleman of Missouri), 34217

H.R. 4478—A bill to waive the statute of limitations to award the Congressional Medal of Honor to Ensign George Gay; to the Committee on Armed Services.

By Mr. RALPH M. HALL, 34222

H.R. 4479—A bill to amend the Federal Aviation Act of 1958, to provide financial compensation for victims of aircraft incidents in domestic air commerce, and for other purposes; to the Committee on Public Works and Transportation.

By Mr. ANDERSON (for himself, Mr. Roe, Ms. Ferraro, Mr. Young of Missouri, Mr. de Lugo, Mr. Sunia, and Mr. McNulty), 34217

H.R. 4480—A bill to amend the Federal reclamation laws to establish a water project insurance fund to assist in the financing and construction of reclamation, irrigation, and other water-related projects, and to provide the Secretary of the Interior with authority to administer such fund, and for other purposes; to the Committee on Interior and Insular Affairs.

By Mr. PASHAYAN (for himself, Mr. Kazen, Mr. Kogovsek, Mr. Lujan, Mr. de la Garza, Mr. Cheney, Mr. Young of Alaska, Mr. Craig, Mr. Coelho, Mr. Lehman of California, Mr. Marlenee, Mr. Marriott, Mr. Emerson, Mr. McCain, Mr. Huckaby, Mr. Chappie, Mr. Shumway, Mr. Hunter, Mr. Packard, Mr. Skeen, Mr. McCandless, Mr. Morrison of Washington, Mr. Rudd, and Mr. Stump), 34217

H.R. 4481—A bill entitled: the "Pension Correction Act of 1983"; to the Committee on Ways and Means.

By Mr. ARCHER, 34217

H.R. 4482—A bill to amend the Tariff Schedules of the United States with respect to the classification of certain diamond articles; to the Committee on Ways and Means.

By Mr. ARCHER (for himself and Mr. Hance), 34217

H.R. 4483—A bill to amend the Internal Revenue Code of 1954 and the Clean Air Act to establish a program of tax incentives and financial assistance to reduce emissions of sulfur dioxide and related acid deposition; jointly, to the Committees on Energy and Commerce; Ways and Means.

By Mr. ASPIN, 34217

H.R. 4484—A bill to amend the Federal Reserve Act to enhance the abilities of depository institutions to compete with the Federal Reserve System in the business of exchanging and clearing checks, drafts, and other evidences of transaction account funds and balances and changes in such balances and to promote the efficiency of the national networks for the transfer of funds and moneys; to the Committee on Banking, Finance and Urban Affairs.

By Mr. BARNARD (for himself and Mr. St Germain), 34217

H.R. 4485—A bill to amend the Older Americans Act of 1965 to provide for the establishment of the National Information Clearinghouse on Aging, and for other purposes; to the Committee on Education and Labor.

By Mr. BIAGGI, 34217

H.R. 4486—A bill to modify the employment authority of the Bonneville Power Administration; to the Committee on Interior and Insular Affairs.

By Mr. BONKER, 34218

H.R. 4487—A bill to amend part B of title XVIII of the Social Security Act to provide for two additional voluntary insurance options for medicare beneficiaries permitting coverage of certain gaps in medicare coverage and covering selected outpatient prescription drugs for the treatment of chronic illness; jointly, to the Committees on Ways and Means; Energy and Commerce.

By Mr. BONKER, 34218

H.R. 4488—A bill to amend the U.S. Housing Act of 1937 and for other purposes; to the Committee on Banking, Finance and Urban Affairs.

By Mrs. BOXER, 34218

H.R. 4489—A bill to amend titles III and V of the Trade Act of 1974; to the Committee on Ways and Means.

By Mr. BREAUX, 34218

H.R. 4490—A bill entitled: the "Metric Evaluation Act of 1974"; to the Committee on Science and Technology.

By Mr. BROWN of California, 34218

H.R. 4491—A bill to establish a user fee system under the ocean dumping program; to the Committee on Merchant Marine and Fisheries.

By Mr. CARPER (for himself, Mr. D'Amours, Mr. Forsythe, Mr. Studds, Mr. Hughes, Mr. Dyson, Mr. McKernan, Mr. Tallon, Ms. Mikulski, Mr. Foglietta, Mr. Ortiz, Mrs. Schneider, Mr. Oberstar, and Mrs. Boxer), 34218

H.R. 4492—A bill entitled: the "Sewage Sludge Dumping Amendments Act of 1983"; to the Committee on Merchant Marine and Fisheries.

By Mr. CARPER (for himself, Mr. D'Amours, Mr. Studds, Mr. Hughes, Mr. Dyson, Mr. McKernan, Mr. Tallon, Ms. Mikulski, Mr. Foglietta, Mr. Ortiz, Mrs. Schneider, Mr. Oberstar, and Mrs. Boxer), 34218

H.R. 4493—A bill to require the Secretary of Housing and Urban Development to provide assistance for emergency repairs in the Chicago Housing Authority low-income housing projects; to the Committee on Banking, Finance and Urban Affairs.

By Mrs. COLLINS, 34218

H.R. 4494—A bill to amend the Internal Revenue Code of 1954 to clarify that volunteer trustees, directors, and officers of public charities shall not be penalized under the tax laws as a result of such public service; to the Committee on Ways and Means.

By Mr. CONABLE (for himself, Mr. Guarini, Mr. Duncan, Mr. Rangel, Mr. Moore, and Mr. Frenzel), 34218

H.R. 4495—A bill to provide for the establishment of an arbitration system to reduce the number and costs of injuries resulting from the use of excessively violent conduct during professional sports events; to the Committee on Education and Labor.

By Mr. DASCHLE, 34218

H.R. 4496—A bill to authorize the Secretary of the Interior to construct, operate, and maintain the central South Dakota water supply system (CENDAK Unit) Pick-Sloan Missouri Basin program, South Dakota; to the Committee on Interior and Insular Affairs.

By Mr. DASCHLE, 34218

H.R. 4497—A bill to authorize the Secretary of the Interior to construct, operate, and

maintain the Lake Andes-Wagner Unit, South Dakota Pumping Division, Pick-Sloan Missouri River Basin program, South Dakota; to the Committee on Interior and Insular Affairs.

By Mr. DASCHLE, 34218

H.R. 4498—A bill to provide that pay for certain types of Federal civilian powerplant employees be determined in the same manner as that in which pay is determined for employees of the U.S. Army Corps of Engineers performing similar functions; to the Committee on Post Office and Civil Service.

By Mr. DAVIS, 34218

H.R. 4499—A bill to restrict temporarily the quantity of imported motor vehicles that may be sold in the United States in order to prevent or remedy serious injury that is occurring and threatens the domestic motor vehicle industry of the United States and its employees and suppliers; jointly, to the Committees on Energy and Commerce; Ways and Means.

By Mr. DINGELL, 34218

H.R. 4500—A bill to amend the Internal Revenue Code of 1954 to enhance the equity for women under the tax laws by allowing a spousal IRA of $2,000, by treating alimony as compensation for the purposes of the deduction for IRA contributions, to increase the credit for dependent care expenses for low- and moderate-income taxpayers, and for other purposes; to the Committee on Ways and Means.

By Mr. MICHEL, 34218

H.R. 4501—A bill to amend the Safe Drinking Water Act to provide for the protection of aquifers which are the sole or principal source of drinking water for public water systems; to the Committee on Energy and Commerce.

By Mr. DOWNEY of New York (for himself, Mr. Foley, and Mr. Mrazek), 34218

H.R. 4502—A bill to prohibit the designation of countries as beneficiary developing countries under title V of the Trade Act of 1974 unless adequate protection is provided for U.S. trademarks; to the Committee on Ways and Means.

By Mr. DOWNEY of New York, 34218

H.R. 4503—A bill to improve debt collection activities and default recoveries, and to reduce collective costs and program abuse under student loan programs administered by the Department of Education, and for other purposes; to the Committee on Education and Labor.

By Mr. ERLENBORN, 34218

H.R. 4504—A bill to provide that the chairmanship of the Commission of Security and Cooperation in Europe shall rotate between members appointed from the House of Representatives and members appointed from the Senate; to the Committee on Foreign Affairs.

By Mr. FASCELL, 34218

H.R. 4505—A bill to prohibit all U.S. military assistance for Turkey until the Turkish Government takes certain actions to resolve the conflict on Cyprus; to the Committee on Foreign Affairs.

By Mr. FEIGHAN (for himself, Mr. Gekas, Mr. Biliraki, and Ms. Snowe), 34218

H.R. 4506—A bill to impose a moratorium on certain acquisitions and new activities relating to insurance, banking, and securities while a study is performed, and for other purposes; jointly, to the Committees on Banking, Finance and Urban Affairs; Energy and Commerce.

By Mr. FLORIO, 34218

H.R. 4507—A bill to amend the Internal Revenue Code of 1954 to allow the investment credit with respect to taxable business conducted by certain religious communities exempt from tax under section 501(d) of such code; to the Committee on Ways and Means.

By Mr. FOLEY (for himself, Mr. Rangel, Mr. Stark, and Mrs. Kennelly), 34218

H.R. 4508—A bill to amend the Education of the Handicapped Act to make services under part B available to all handicapped individuals; to the Committee on Education and Labor.

By Mr. FRANK, 34218

H.R. 4509—A bill to amend the Immigration and Nationality Act with respect to the grounds for exclusion and deportation of aliens; to the Committee on the Judiciary.

By Mr. FRANK (by request), 34218

H.R. 4510—A bill to provide for the minting of half dollars with a design emblematic of the 150th anniversary of the battle of the Alamo; to the Committee on Banking, Finance and Urban Affairs.

By Mr. FROST (for himself, Mr. Wright, Mr. Pickle, Mr. Coleman of Texas, Mr. Bryant, Mr. Andrews of Texas, Mr. Hance, Mr. Patman, Mr. Stenholm, Mr. Archer, Mr. Hightower, Mr. Gramm, Mr. Bartlett, Mr. Ortiz, Mr. Brooks, Mr. Leath of Texas, Mr. Paul, Mr. Loeffler, Mr. Vandergriff, Mr. Wilson, Mr. Ralph M. Hall, Mr. Fields, Mr. Sam B. Hall, Jr., Mr. Kazen, and Mr. de la Garza), 34218

H.R. 4511—A bill to provide for the payment of interest on reserves for depository institutions which make loans in distressed areas; to the Committee on Banking, Finance and Urban Affairs.

By Mr. GARCIA (for himself, Mr. Frank, Ms. Kaptur, and Mr. Rangel), 34218

H.R. 4512—A bill to amend the Energy Policy and Conservation Act to improve the administration of the Federal energy conservation program for consumer products, to enhance consumer information programs to encourage the purchase of more energy efficient appliances, and to implement efficiency standards for furnaces, central air-conditioners, and water heaters; to the Committee on Energy and Commerce.

By Mr. GEJDENSON, 34218

H.R. 4513—A bill to extend for 4 years the temporary suspension of duty on tartaric acid and certain tartaric chemicals; to the Committee on Ways and Means.

By Mr. GREEN, 34218

H.R. 4514—A bill to amend section 165 of the Internal Revenue Code of 1954 by repealing the limitation on the deduction for nonbusiness casualty losses created by section 203 of the Tax Equity and Fiscal Responsibility Act of 1982; to the Committee on Ways and Means.

By Mr. GUNDERSON, 34218

H.R. 4515—A bill to amend the Internal Revenue Code of 1954 to reduce the rate of corporate income tax, to allow the roll-over of gain on the sale of any property which is used to invest in small businesses, and for other purposes; to the Committee on Ways and Means.

By Mr. HANCE (for himself and Mr. Frenzel), 34218

H.R. 4516—A bill to designate certain national forest system lands in the State of Utah for inclusion in the national wilderness preservation system, to release other forest lands for multiple-use management, and for other purposes; jointly, to the Committees on Interior and Insular Affairs and Agriculture.

By Mr. HANSEN of Utah (for himself, Mr. Marriott, and Mr. Nielson of Utah), 34218

H.R. 4517—A bill to amend the Great Lakes Fisheries Act of 1956, and for other purposes; to the Committee on Merchant Marine and Fisheries.

By Mr. HERTEL of Michigan (for himself, Mr. Oberstar, Mr. Davis, Mr. Sawyer, Mr. Forsythe, Mr. Breaux, and Mr. Jones of North Carolina), 34219

H.R. 4518—A bill to establish in the Department of Transportation a Working Group on National Uniform State Regulation of Interstate Motor Carriers, and for other purposes; to the Committee on Public Works and Transportation.

By Mr. HOWARD (for himself, Mr. Snyder, Mr. Anderson, and Mr. Shuster), 34219

H.R. 4519—A bill to establish a National Traffic Safety Administration in the Department of Transportation; jointly, to the Committees on Public Works and Transportation; Energy and Commerce.

By Mr. HOWARD (for himself and Mr. Snyder) (by request), 34219

H.R. 4520—A bill to amend title 38 of the United States Code to allow eligible veterans to receive certain educational assistance during the 6-year period following their last discharge or release from active duty even if such period extends beyond December 31, 1989; to the Committee on Veterans' Affairs.

By Mr. HUNTER, 34219

H.R. 4521—A bill to amend the Internal Revenue Code of 1954 to allow small businesses to elect the cash receipts and disbursements method of accounting and to increase to $100,000 the amount of depreciable business assets which may be expended, and for other purposes; to the Committee on Ways and Means.

By Mr. JENKINS (for himself and Mr. Nowak), 34219

H.R. 4522—A bill to amend the Wagner-Peyser Act to require certain employers to list job openings with State employment services; to the Committee on Education and Labor.

By Ms. KAPTUR (for herself, Mr. Simon, and Mr. LaFalce), 34219

H.R. 4523—A bill to amend section 2031 (relating to rape) of title 18 of the United States Code to eliminate parole and credit for good time in certain cases; to the Committee on the Judiciary.

By Mr. KASICH, 34219

H.R. 4524—A bill to amend title 35, United States Code, to clarify certain provisions relating to filing of patent applications in foreign countries; to the Committee on the Judiciary.

By Mr. KASTENMEIER, 34219

H.R. 4525—A bill to amend title 35, United States Code, to make certain clarifications with respect to prior art; to the Committee on the Judiciary.

By Mr. KASTENMEIER, 34219

H.R. 4526—A bill to amend title 35, United States Code, with respect to use of patented inventions outside the United States; to the Committee on the Judiciary.

By Mr. KASTENMEIER, 34219

H.R. 4527—A bill to amend title 35, United States Code, to make certain clarifications with respect to joint inventors; to the Committee on the Judiciary.

By Mr. KASTENMEIER, 34219

H.R. 4528—A bill to amend title 35, United States Code, to provide for arbitration of patent interferences; to the Committee on the Judiciary.

By Mr. KASTENMEIER, 34219

UMI

VOL 129 PT 25 1983 UMI

H.R. 4529—A bill to amend title 35, United States Code, with respect to assertions of invalidity of a patent by a licensee of that patent; to the Committee on the Judiciary.

By Mr. KASTENMEIER, 34219

H.R. 4530—A bill to amend the Internal Revenue Code of 1954 to permit employees and their employers to jointly purchase an insured annuity at the time of retirement to provide a supplemental retirement benefit; to the Committee on Ways and Means.

By Mrs. KENNELLY (for herself, Mr. Pickle, and Mr. Archer), 34219

H.R. 4531—A bill to amend the Trade Act of 1974 to authorize the preparation and implementation of adjustment plans for industries injured by imports, and for other purposes; to the Committee on Ways and Means.

By Mr. LaFALCE, 34219

H.R. 4532—A bill to amend the Federal Financing Bank Act of 1973 with respect to the budget treatment of the Federal Financing Bank; jointly, to the Committees on Banking, Finance and Urban Affairs; Ways and Means.

By Mr. LaFALCE, 34219

H.R. 4533—A bill to amend the Congressional Budget Act of 1974 to establish procedures for setting targets and ceilings in the congressional budget process for loans and loan guarantees under Federal credit programs, and for other purposes; jointly, to the Committees on Government Operations; Banking, Finance and Urban Affairs; and Rules.

By Mr. LaFALCE, 34219

H.R. 4534—A bill to require the deposits or accounts of all depository institutions to be insured by the Federal Deposit Insurance Corporation, the Federal Savings and Loan Insurance Corporation, the National Credit Union share insurance fund, or a State program; and to establish Federal standards to insure the effectiveness and viability of State deposit and share insurance funds; to the Committee on Banking, Finance and Urban Affairs.

By Mr. LEACH of Iowa, 34219

H.R. 4535—A bill to terminate the authorities of the executive and judicial branches of the Government which, in accordance with specific statutes, are subject to congressional review, unless such authorities are approved by enactment of the Congress; to the Committee on the Judiciary.

By Mr. LEVITAS, 34219

H.R. 4536—A bill to authorize the Secretary of the Interior to make compensation for property and income loss caused by releases of water by the Bureau of Reclamation from dams located along the Colorado River, and for other purposes; to the Committee on the Judiciary.

By Mr. LEWIS of California (for himself, Mr. McCandless, Mr. Reid, Mr. Badham, Mr. Thomas of California, Mr. Moorhead, Mr. Fazio, Mr. Packard, Mr. Hunter, Mr. Lehman of California, Mr. Dannemeyer, Mr. Chappie, Mr. Pashayan, Mr. Lagomarsino, Ms. Fiedler, Mr. Dreier of California, Mr. Shumway, and Mr. Lowery of California), 34219

H.R. 4537—A bill to designate certain national forest system lands in the State of Washington for inclusion in the national wilderness preservation system, and for other purposes; to the Committee on Interior and Insular Affairs.

By Mr. LOWRY of Washington, 34219

H.R. 4538—A bill to amend the Indian Tribal Government Tax Status Act of 1982 with respect to the tax status of Indian tribal governments; to the Committee on Ways and Means.

By Mr. McCAIN (for himself and Mr. Lujan), 34219

H.R. 4539—A bill to amend title II of the Social Security Act to provide that an applicant for old-age, wife's, husband's, or child's insurance benefits who under present law does not qualify for a benefit for the first month in which he or she meets the applicable entitlement conditions shall be entitled to a prorated benefit for that month; to the Committee on Ways and Means.

By Mr. McCOLLUM, 34219

H.R. 4540—A bill to amend section 43 of the Airline Deregulation Act; to the Committee on Public Works and Transportation.

By Mr. MINETA, 34219

H.R. 4541—A bill to amend title XVI of the Social Security Act to increase from $25 to $35 a month the amount of the personal allowance which is presently provided for eligible individuals and eligible spouses who are in medical institutions; to the Committee on Ways and Means.

By Mr. MICHEL, 34219

H.R. 4542—A bill to amend title 10, United States Code, to prohibit the purchase of coal or coke from a foreign nation for use at a U.S. defense facility in Europe if coal from the United States is available; to the Committee on Armed Service.

By Mr. MOLLOHAN, 34219

H.R. 4543—A bill to amend the Federal Property and Administrative Services Act of 1949 to make Fedeal surplus property more accessible to local emergency preparedness and volunteer firefighting organizations and to authorize and direct the Federal Emergency Management Agency to recommend available Federal surplus to the Administrator of the General Services Administration for transfer to such organizations, and for other purposes; jointly, to the Committees on Government Operations and Armed Services.

By Mr. MOLLOHAN, 34219

H.R. 4544—A bill to promote the use of food irradiation as a postharvest treatment for agricultural commodities and for other purposes; to the Committee on Energy and Commerce.

By Mr. MORRISON of Washington (for himself, Mr. Foley, Mr. Lott, Mr. Coelho, Mr. Fuqua, Mr. Stratton, Mr. Whitehurst, Mr. Skeen, Mr. Chandler, Mr. Evans of Iowa, Mr. Dymally, Mr. Badham, Mrs. Holt, Mrs. Lloyd, Mr. Thomas of California, Mrs. Byron, Mr. Tauke, Mr. Courter, Mr. Brown of Colorado, Mr. Leach of Iowa, and Mr. Pashayan), 34219

H.R. 4545—A bill to require the approval of each of the Great Lakes States for any diversion of water from the Great Lakes or the Great Lakes drainage basin for use outside of the Great Lakes States and to prohibit Federal studies of the feasibility of any such diversion; to the Committee on Pubic Works and Transportation.

By Mr. OBERSTAR, 34219

H.R. 4546—A bill to establish a limitation on the use of friable asbestos products in any Federal or federally assisted construction project; jointly, to the Committees on Government Operations; Public Works and Transportation.

By Mr. OBERSTAR, 34219

H.R. 4547—A bill to amend the Internal Revenue Code of 1954 to allow individuals a refundable tax credit for a portion of the rent which they pay on their principal residences and which is attributable to real property taxes; to the Committee on Ways and Means.

By Mr. OTTINGER, 34219

H.R. 4548—A bill to amend the Internal Revenue Code of 1954 with respect to deductions for certain expenses incurred by a member of a uniformed service of the United States, or by a minister, who receives a housing or subsistence allowance; to the Committee on Ways and Means.

By Mr. PARRIS, 34219

H.R. 4549—A bill to require the President to report quarterly to the Congress on all loans, guarantees, credits, and grants to Communist countries by the United States and by multilateral organizations of which the United States is a member; jointly, to the Committees on Banking, Finance and Urban Affairs; Foreign Affairs.

By Mr. PAUL, 34220

H.R. 4550—A bill relating to tax treatment of qualified dividend reinvestment plans; to the Committee on Ways and Means.

By Mr. PICKLE, 34220

H.R. 4551—A bill to amend the Internal Revenue Code of 1954 to make permanent the percentage rate for computing the addition to reserves for bad debts for banks, and to modify the experience method to allow a showing based on facts and circumstances; to the Committee on Ways and Means.

By Mr. PICKLE (for himself and Mr. Frenzel), 34220

H.R. 4552—A bill to authorize an additional military construction project for fiscal year 1984, and for other purposes; to the Committee on Armed Services.

By Mr. PRICE (for himself and Mr. Dickinson) (by request), 34220

H.R. 4553—A bill to amend title 10, section 2304(c) of the United States Code to insure competitive bidding and fair and reasonable pricing of spare parts procurement; to the Committee on Armed Services.

By Mr. REGULA, 34220

H.R. 4554—A bill to amend title 18 of the United States Code with respect to sentencing, and for other purposes; to the Committee on the Judiciary.

By Mr. RODINO, 34220

H.R. 4555—A bill to designate the "John Sherman Cooper National Recreation Area" in Tennessee and Kentucky; to the Committee on Public Works and Transportation.

By Mr. ROGERS, 34220

H.R. 4556—A bill to amend the Federal Credit Union Act (12 U.S.C. 1751 et seq.) to correct the tax status of the National Credit Union central liquidity facility; to the Committee on Banking, Finance and Urban Affairs.

By Mr. ST GERMAIN (for himself and Mr. Wylie), 34220

H.R. 4557—A bill to amend the Securities Act of 1933 and the Securities Exchange Act of 1934 with respect to the treatment of mortgage-backed securities, to increase the authority of the Federal National Mortgage Association and the Federal Home Loan Mortgage Corporation, and for other purposes; jointly, to the Committees on Banking, Finance and Urban Affairs; Energy and Commerce.

By Mr. ST GERMAIN (for himself, Mr. Bartlett, Mr. Wylie, Mr. Patterson, Mr. Broyhill, Mr. McKinney, and Mr. Tauke), 34220

H.R. 4558—A bill entitled: the "Bankrupt Airline Consumer Protection Act of 1983"; to the Committee on the Judiciary.

By Mrs. SCHROEDER (for herself, Mr. Udall, Mr. Wirth, Mr. Bosco, Mr. Kramer, and Mr. Schaefer), 34220

H.R. 4559—A bill to amend the Sherman Act to prohibit a rail carrier from denying to shipper of certain bulk commodities, with intent to monopolize, use of its track which affords the sole access by rail to such shippers to reach the track of a competing railroad or the destination of shipment; to the Committee on the Judiciary.

By Mr. SEIBERLING, 34220

H.R. 4560—A bill to amend the general headnotes of the Tariff Schedules of the United States regarding products of the insular possessions; to the Committee on Ways and Means.

By Mr. SHANNON, 34220

H.R. 4561—A bill to amend the Internal Revenue Code with respect to the tax treatment of certain shipping income; to the Committee on Ways and Means.

By Mr. SHANNON (for himself and Mr. Bedell), 34220

H.R. 4562—A bill to amend the Immigration and Nationality Act to authorize appropriations for an immigration emergency revolving fund; to the Committee on the Judiciary.

By Mr. SMITH of Florida, 34220

H.R. 4563—A bill to provide for an analysis and evaluation by the Secretary of Health and Human Services of the continuing disability review program under titles II and XVI of the Social Security Act and to provide for a moratorium on reviews under such program until revised criteria governing disability determinations are prescribed on the basis of such analysis and evaluation; to the Committee on Ways and Means.

By Mr. SMITH of New Jersey, 34220

H.R. 4564—A bill to provide for the use and distribution of the Lake Superior and Mississippi Bands of Chippewa Indians judgment funds in docket 18-S and the Lake Superior Band of Chippewa Indians judgment funds in docket 18-U, before the Indian Claims Commission, and for other purposes; to the Committee on Interior and Insular Affairs.

By Mr. STANGELAND, 34220

H.R. 4565—A bill to establish the farm and crop acreage base and program yield system to provide more efficient, equitable, flexible, and predictable programs for farmers; to the Committee on Agriculture.

By Mr. STENHOLM (for himself, Mr. Roberts, Mr. Bedell, and Mr. Marlenee), 34220

H.R. 4566—A bill to establish Federal standards and regulations for the conduct of gambling activities within Indian country and for other purposes; to the Committee on Interior and Insular Affairs.

By Mr. UDALL (for himself, Mr. McNulty, and Mr. McCain), 34220

H.R. 4567—A bill to reauthorize and amend the Indian Health Care Improvement Act, and for other purposes; jointly, to the Committees on Interior and Insular Affairs; Energy and Commerce.

By Mr. UDALL (for himself, Mr. Lujan, Mr. NcNulty, Mr. McCain, Mr. Kogovsek, Mr. Vento, Mr. Kildee, Mr. Marriott, Mr. Young of Alaska, Mr. Daschle, Mr. Williams of Montana, Mr. Lowry of Washington, Mr. Sabo, and Mr. Richardson), 34220

H.R. 4568—A bill to amend the Inspector General Act of 1978 to transfer the Defense Contract Audit Agency to the Office of Inspector General of the Department of Defense; jointly, to the Committees on Government Operations; Armed Services.

By Mr. VALENTINE, 34220

H.R. 4569—A bill to amend the Federal Reserve Act to improve the conduct of monetary policy, and for other purposes; to the Committee on Banking, Finance and Urban Affairs.

By Mr. VENTO, 34220

H.R. 4570—A bill to require certain exporters of agricultural commodities to file with the Secretary of Agriculture financial information and to make such information available to the public; jointly, to the Committees on Agriculture; Foreign Affairs.

By Mr. WEAVER, 34220

H.R. 4571—A bill to establish a commission to advise the President on proposals for national observances; to the Committee on Post Office and Civil Service.

By Mr. WHITEHURST, 34220

H.R. 4572—A bill to amend the Internal Revenue Code of 1954 with respect to deductions for the payment of certain expenses by members of the uniformed services who receive housing allowances; to the Committee on Ways and Means.

By Mr. WHITEHURST, 34220

H.R. 4573—A bill to amend the Communications Act of 1934 to preserve the principles of the Federal Communications Commission's personal attack and political editorial rules, and for other purposes; to the Committee on Energy and Commerce.

By Mr. WIRTH (for himself and Mr. Dingell), 34220

H.R. 4574—A bill to amend the Securities Act of 1933, the Securities Exchange Act of 1934, the Public Utility Holding Company Act of 1935, the Trust Indenture Act of 1939, the Investment Company Act of 1940, and the Investment Advisers Act of 1940 to make certain technical, clarifying, and conforming amendments, and for other purposes; to the Committee on Energy and Commerce.

By Mr. WIRTH (for himself and Mr. Dingell), 34220

H.R. 4575—A bill to amend the Black Lung Benefits Act to provide for the resumption of benefits to a remarried surviving wife upon the termination of a subsequent marriage; to the Committee on Education and Labor.

By Mr. WISE, 34220

H.R. 4576—A bill to increase the number of administrative law judges of the Department of Labor who are available to adjudicate cases under the Black Lung Benefits Act; to the Committee on Education and Labor.

By Mr. WISE, 34220

H.R. 4577—A bill to prohibit the recovery of overpayments under the Black Lung Benefits Act from claimants who received such payments through no fault of their own; to the Committee on Education and Labor.

By Mr. WISE, 34220

H.R. 4578—A bill to amend section 844 of title 18, United States Code, to impose the death penalty for maliciously damaging the U.S. Capitol by means of fire or explosive; to the Committee on the Judiciary.

By Mr. YOUNG of Alaska, 34220

H.R. 4579—A bill to amend subtitle II of title 46, United States Code, "Shipping," relating to fishing and fish processing vessels; to the Committee on Merchant Marine and Fisheries.

By Mr. YOUNG of Alaska, 34220

H.R. 4580—A bill for the relief of Leopold R. Michel; to the Committee on the Judiciary.

By Mr. FRANK, 34222

VOL
129
PT
25
1983
UMI

HISTORY OF BILLS AND RESOLUTIONS

HOUSE JOINT RESOLUTIONS

H.J. Res. 1—Joint resolution proposing an amendment to the Constitution of the United States relative to equal rights for men and women; to the Committee on the Judiciary.

By Mr. RODINO (for himself, Mr. Fish, Mrs. Schroeder, Mr. Edwards of California, Mr. Udall, Mr. McNulty, Mr. Alexander, Mr. Anthony, Mr. Bosco, Mr. Matsui, Mr. Fazio, Mrs. Boxer, Mr. Burton of California, Mr. Martinez, Mr. Miller of California, Mr. Dellums, Mr. Stark, Mr. Lantos, Mr. Mineta, Mr. Coelho, Mr. Lehman of California, Mr. Berman, Ms. Fiedler, Mr. Beilenson, Mr. Waxman, Mr. Roybal, Mr. Levine of California, Mr. Torres, Mr. Dixon, Mr. Hawkins, Mr. Dymally, Mr. Anderson, Mr. Brown of California, Mr. Patterson, Mr. Bates, Mr. Wirth, Mr. Kogovsek, Mr. Brown of Colorado, Mrs. Kennelly, Mr. Gejdenson, Mr. Morrison of Connecticut, Mr. McKinney, Mr. Ratchford, Mr. Carper, Mr. MacKay, Mr. Lehman of Florida, Mr. Pepper, Mr. Fascell, Mr. Smith of Florida, Mr. Fowler, Mr. Akaka, Mr. Washington, Mr. Savage, Mr. Evans of Illinois, Mrs. Collins, Mr. Yates, Mr. Durbin, Mrs. Martin of Illinois, Mr. Simon, Mrs. Hall of Indiana, Mr. McCloskey, Mr. Sharp, Mr. Hamilton, Mr. Jacobs, Mr. Evans of Iowa, Mr. Smith of Iowa, Mr. Harkin, Mr. Glickman, Mr. Mazzoli, Mrs. Boggs, Mr. Long of Louisiana, Mr. Long of Maryland, Ms. Mikulski, Mr. Hoyer, Mr. Mitchell, Mr. Barnes, Mr. Conte, Mr. Early, Mr. Frank, Mr. Shannon, Mr. Mavroules, Mr. Markey, Mr. Moakley, Mr. Donnelly, Mr. Studds, Mr. Conyers, Mr. Purcell, Mr. Wolpe, Mr. Carr, Mr. Kildee, Mr. Traxler, Mr. Albosta, Mr. Davis, Mr. Crockett, Mr. Ford of Michigan, Mr. Levin of Michigan, Mr. Penny, Mr. Sikorski, Mr. Frenzel, Mr. Vento, Mr. Sabo, Mr. Oberstar, Mr. Gephardt, Mr. Wheat, Mr. Williams of Montana, Mr. Gregg, Mr. Florio, Mr. Howard, Mr. Torricelli, Mr. Forsythe, Mrs. Roukema, Mr. Roe, Mr. Miniah, Mr. Guarini, Mr. Richardson, Mr. Downey, Mr. Mrazek, Mr. Towns, Mr. Addabbo, Ms. Ferraro, Mr. Biaggi, Mr. Scheuer, Mr. Owens, Mr. Solarz, Mr. Schumer, Mr. Green, Mr. Rangel, Mr. Weiss, Mr. Garcia, Mr. Gilman, Mr. McHugh, Mr. Stratton, Mr. Horton, Mr. Conable, Mr. LaFalce, Mr. Nowak, Mr. Lundine, Mr. Clarke, Mr. Gradison, Mr. Hall of Ohio, Ms. Kaptur, Mr. Feighan, Mr. Pease, Mr. Seiberling, Mr. Regula, Ms. Oakar, Mr. Stokes, Mr. Eckart, Mr. Synar, Mr. McCurdy, Mr. Wyden, Mr. Foglietta, Mr. Gray, Mr. Borski, Mr. Kolter, Mr. Edgar, Mr. Kostmayer, Mr. Harrison, Mr. Coyne, Mr. Walgren, Mr. Clinger, Mrs. Schneider, Mr. Derrick, Mr. Daschle, Mr. Bryant, Mr. Brooks, Mr. Pickle, Mr. Coleman of Texas, Mr. Leland, Mr. Andrews of Texas, Mr. Vandergriff, Mr. Olin, Mr. Boucher, Mr. Pritchard, Mr. Swift, Mr. Bonker, Mr. Morrison of Washington, Mr. Dicks, Mr. Lowry of Washington, Mr. Staggers, Mr. Rahall, Mr. Wise, Mr. Aspin, Mr. Kastenmeier, Mr. Gunderson, Mr. Moody, Mr. Fauntroy, Mr. Won Pat, Mr. Corrada, Mr. de Lugo, Mr. Leach of Iowa, Mr. Weaver, Mr. Clay, Mr. Yatron, Mr. Hughes, Mr. Dorgan, Mr. Bedell, Mrs. Snowe, Mr. Dwyer of New Jersey, Mr. Dyson, Mr. Zablocki, Mr. Wright, Mr. Frost, Mr. Gonzales, Mr. Luken, Mr. Hopkins, Mr. Courter, Mr. Boland, Mr. Obey, Mr. Hertel of Michigan, Mr. Foley, Mr. Tauke, Mr. Bonior of Michigan, Mr. AuCoin, Mr. Volkmer, and Mr. Slattery), 72—Cosponsors added, 166, 259, 939, 1188, 2417, 2591, 2852, 3093, 5043, 5250, 6844, 14241, 15723, 18338, 22727, 23738, 23930, 32202—Removal of cosponsors, 22326—Motion to suspend the rules and pass the bill, 32668—Debated, 32679—Motion to suspend the rules and pass the bill rejected, 32685—Made special order (H. Res. 373), 32765

H.J. Res. 2—Joint resolution calling for a mutual and verifiable freeze on and reductions in nuclear weapons; to the Committee on Foreign Affairs.

By Mr. MARKEY (for himself, Mr. Conte, Mr. Hamilton, Mr. Leach of Iowa, Mr. Fascell, Mr. Solarz, Mr. Bonker, Mr. Studds, Mr. Barnes, Mr. Wolpe, Mr. Crockett, Mr. Gejdenson, Mr. Dymally, Mr. Eckart, Mr. Lantos, Mr. Kogovsek, Mr. Foglietta, Mrs. Boxer, Mr. Downey, Mr. Edgar, Ms. Mikulski, Mrs. Schroeder, Mr. Udall, Mr. Matsui, Mr. Yates, Mr. Fowler, Mr. Lehman of Florida, Mr. Mavroules, Mr. Kastenmeier, Mr. Evans of Iowa, Mr. McKinney, Mr. Moakley, Mr. Dorgan, Mr. Mazzoli, Mr. Florio, Mr. Weaver, Mr. Brown of California, Mr. Lowry of Washington, Mr. LaFalce, Mr. Ottinger, Mr. Leland, Mr. Schumer, Mr. Washington, Mr. Glickman, Mr. Dixon, Mr. Addabbo, Mr. Biaggi, Mr. Gray, Mr. Rangel, Mr. Shannon, Mr. Anthony, Mr. Simon, Mr. Vento, Mr. Williams of Montana, Mr. Howard, Mr. Guarini, Mr. Sabo, Mr. Clay, Mr. Hawkins, Mr. AuCoin, Mr. Daschle, Mr. Rodino, Mr. Weiss, Mr. Stark, Ms. Oakar, Mr. Boland, Mr. Smith of Iowa, Mr. Seiberling, Mr. Dellums, Mrs. Schneider, Mr. Tauke, Mr. Ratchford, Mr. Coelho, Mr. Rahall, Mr. Garcia, Mr. Scheuer, Mr. Green, Mr. Burton of California, Mr. Ford of Michigan, Mr. Edwards of California, Mr. Roybal, Mr. Wirth, Mr. Frank, Mr. Dwyer of New Jersey, Mr. Harkin, Mr. Mineta, Mr. Mitchell, Mr. Schumer, Mr. Hoyer, Mr. Savage, Mr. Patterson, Mr. Early, Mr. Kildee, Mr. McHugh, Mr. Waxman, Mrs. Kennelly, Mr. Fauntroy, Mr. Bedell, Mr. Beilenson, Mr. Wyden, Mr. Pepper, Mrs. Martin of Illinois, Mr. Annunzio, Mr. Conyers, Mr. Traxler, Mr. Jeffords, Mr. Hall of Ohio, Mr. Bonior of Michigan, Mr. Oberstar, Mr. St Germain, Mr. Martinez, Mr. Ford of Tennessee, Mr. Pease, Mr. Hughes, Mr. Dicks, Mrs. Collins, Mr. Albosta, Ms. Ferraro, Mrs. Hall of Indiana, Mr. Morrison of Connecticut, Mr. Evans of Illinois, Mr. McCloskey, Mr. Smith of Florida, Mr. Feighan, Mr. Levin of Michigan, Mr. Sikorski, Mr. Lehman of California, Mr. Berman, Mr. Harrison, Mr. Torres, Mr. Wise, Mr. Moody, Mr. Mrazek, Mr. Borski, Mr. Wheat, Mr. Towns, Mr. Carr, Mr. Bates, Mr. Kolter, Mr. Richardson, Mr. Jones of Oklahoma, Mr. Coyne, Mr. Walgren, Mr. Miniah, Mr. Murphy, Mr. Lundine, Mr. Swift, Mr. Donnelly, and Mr. Jacobs), 73—Cosponsors added, 166, 259, 381, 1231, 2591, 3093, 3619, 4234

H.J. Res. 3—Joint resolution to prevent nuclear testing; to the Committee on Foreign Affairs.

By Mr. BEDELL (for himself, Mr. Markey, Mr. Leach of Iowa, Mr. Simon, Mr. Beilenson, Mr. Ottinger, Mr. Moakley, Mr. Edwards of California, Mr. Jeffords, Mr. Hall of Ohio, Mr. Edgar, Mr. Rangel, Mr. Brown of California, Mr. Gray, Mr. Seiberling, Mr. Wirth, Mr. Conyers, Mr. Wyden, Mr. Dwyer of New Jersey, Mr. Dellums, Mr. Weiss, Mr. Lowry of Washington, Mr. Mineta, Mr. Weaver, Mr. Oberstar, Mr. Gore, Mr. Wolpe, Mr. Mitchell, Ms. Ferraro, Mr. Daschle, Mr. Green, Mr. Kildee, Mr. Vento, Mr. Mazzoli, Mr. Harkin, Mr. Frank, Mr. Lehman of Florida, Mr. Downey, Mr. Stokes, Mrs. Schroeder, Mr. Dorgan, Mr. Rodino, Mr. Bonior of Michigan, Mr. Barnes, Mr. Kastenmeier, Mr. Leland, Mr. Dymally, Mr. Matsui, Mr. Sabo, Mr. Crockett, Mr. Mavroules, Mr. Schumer, Mr. Dixon, Mrs. Collins, Mr. Foglietta, Mr. Ratchford, Mr. Waxman, Mr. Fauntroy, Mr. Traxler, Mr. Forsythe, and Mr. Hamilton), 73—Cosponsors added, 3619, 4234, 9288, 22061, 26800

H.J. Res. 4—Joint resolution calling for mutual and verifiable reductions in nuclear arsenals and expressing the full support of the Congress for the two on-going arms reduction negotiations in Geneva between the United States and the U.S.S.R. These negotiations are directed toward achieving substantial, verifiable, equitable and militarily significant reductions in the nuclear arsenals of the world's two superpowers, thereby reducing the dangers of nuclear war; to the Committee on Foreign Affairs.

By Mr. BROOMFIELD (for himself, Mr. Carney, Mr. Stratton, and Mr. Price), 73—Cosponsors added, 5043, 5833

H.J. Res. 5—Joint resolution proposing an amendment to the Constitution to provide for the direct popular election of the President and Vice President of the United States; to the Committee on the Judiciary.

By Mr. BROOKS, 73

H.J. Res. 6—Joint resolution proposing an amendment to the Constitution of the United States to provide for single 6-year terms for the President and Vice President, and to repeal the 22d article of amendment to the Constitution; to the Committee on the Judiciary.

VOL 129 PT 25 1983

H.J. Res. 6—Continued
By Mr. BROOKS, 73—Cosponsors added, 1944, 4666

H.J. Res. 7—Joint resolution proposing an amendment to the Constitution of the United States to provide that equality of rights under the law shall not be denied or abridged by the United States or by any State on account of sex; to the Committee on the Judiciary.
By Mr. BIAGGI, 73

H.J. Res. 8—Joint resolution proposing an amendment to the Constitution to provide that, except in time of war or economic emergency declared by the Congress, expenditures of the Government may not exceed the revenues of the Government during any fiscal year; to the Committee on the Judiciary.
By Mr. BENNETT, 73—Ordered placed on calendar, 2115

H.J. Res. 9—Joint resolution proposing an amendment to the Constitution of the United States to prohibit compelling attendance in schools other than the one nearest the residence and to insure equal educational opportunities for all students wherever located; to the Committee on the Judiciary.
By Mr. BENNETT, 73

H.J. Res. 10—Joint resolution proposing an amendment to the Constitution of the United States allowing an item veto in appropriations; to the Committee on the Judiciary.
By Mr. BENNETT, 73

H.J. Res. 11—Joint resolution proposing an amendment to the Constitution to provide for the direct election of the President and the Vice President and to authorize Congress to establish procedures relating to the nomination of Presidential and Vice-Presidential candidates; to the Committee on the Judiciary.
By Mr. BENNETT, 73

H.J. Res. 12—Joint resolution proposing an amendment to the Constitution of the United States to provide that appropriations made by the United States shall not exceed its revenues, except in time of war or national emergency; and to provide for the systematic paying back of the national debt; to the Committee on the Judiciary.
By Mr. LENT, 73

H.J. Res. 13—Joint resolution calling for a mutual and verifiable freeze on, and reductions in nuclear weapons; to the Committee on Foreign Affairs.
By Mr. ZABLOCKI, 73—Cosponsors added, 5043, 5085—Reported with amendments (H. Rept. 98-31), 5084—Amendment, 5250, 5834, 5752, 5754, 5756, 5761, 5763, 5774, 5780, 5799, 5885, 6086, 6396, 6531, 7743, 7899, 8417—Debated, 5670, 5724, 5727, 8375, 9233, 9341, 10425, 11046—Amendments, 8411, 8772, 8963, 9233, 9235, 9240, 9248, 9249, 9253, 9256, 9257, 9260, 9264, 9268, 9269, 9289, 9341, 9345, 9346, 9349, 9357, 9403, 9620, 9875, 10427, 10428, 10431, 10434, 10482, 10571, 10820, 11046, 11052, 11056, 11059, 11065, 11068, 11077, 11082, 11096, 11095—Amended and passed House, 11097—Ordered placed on calendar, 11512

H.J. Res. 14—Joint resolution proposing an amendment to the Constitution of the United States to prohibit compelling the attendance of a student in a public school other than the public school nearest the residence of such student; to the Committee on the Judiciary.
By Mr. EMERSON, 73

H.J. Res. 15—Joint resolution proposing an amendment to the Constitution of the United States with respect to the right of life; to the Committee on the Judiciary.
By Mr. EMERSON, 74

H.J. Res. 16—Joint resolution proposing an amendment to the Constitution of the United States; to the Committee on the Judiciary
By Mr. FUQUA, 74

H.J. Res. 17—Joint resolution proposing an amendment to the Constitution of the United States providing for a procedure for removal from office, in every 10th year of service of the judges of the Supreme Court and inferior Federal courts; to the Committee on the Judiciary.
By Mr. FUQUA, 74

H.J. Res. 18—Joint resolution proposing an amendment to the Constitution of the United States to establish a new procedure for the election of the President and Vice President; to the Committee on the Judiciary.
By Mr. FUQUA, 74

H.J. Res. 19—Joint resolution proposing an amendment to the Constitution of the United States to provide that appropriations made by the United States shall not exceed its revenues, except in time of war or national emergency; and to provide for the systematic paying back of the national debt; to the Committee on the Judiciary.
By Mr. FUQUA, 74

H.J. Res. 20—Joint resolution designating November 13, 1983, as "National Retired Teachers Day"; to the Committee on Post Office and Civil Service.
By Mr. FUQUA, 74—Cosponsors added, 7426, 14000, 14606, 18234, 19175, 21016, 23256, 26536, 28659, 29459, 31527—Committee discharged. Passed House, 32128—Referred to Committee on the Judiciary, 32435

H.J. Res. 21—Joint resolution to provide for the designation of the week beginning on June 19, 1983, as "A Rose for Friendship Week" and to provide for the designation of June 22, 1983, as "A Rose for Friendship Day"; to the Committee on Post Office and Civil Service.
By Mr. HILER, 74—Cosponsors added, 10820

H.J. Res. 22—Joint resolution to provide for the designation of the month of April 1983, as "National Child Abuse Prevention Month"; to the Committee on Post Office and Civil Service.
By Mr. HILER, 74—Cosponsors added, 381, 1186, 1494, 1830, 1944, 2066, 2417, 2591, 2852, 2910, 3060, 3093, 3251, 3619, 3969

H.J. Res. 23—Joint resolution proposing an amendment to the Constitution of the United States relative to abolishing personal income, estate, and gift taxes and prohibiting the U.S. Government from engaging in business in competition with its citizens; to the Committee on the Judiciary.
By Mr. PAUL (for himself and Mr. McDonald), 74

H.J. Res. 24—Joint resolution proposing an amendment to the Constitution of the United States to provide that appropriations made by the United States shall not exceed its revenues, except in time of war or national emergency; and to provide for the systematic paying back of the national debt; to the Committee on the Judiciary.
By HANSEN of Idaho, 74

H.J. Res. 25—Joint resolution proposing an amendment to the Constitution of the United States allowing the District of Columbia and the territories and possessions of the United States to have Representatives in the House of Representatives; to the Committee on the Judiciary.
By HANSEN of Idaho, 74

H.J. Res. 26—Joint resolution proposing an amendment to the Constitution of the United States for the protection of unborn children and other persons; to the Committee on the Judiciary.
By HANSEN of Idaho, 74

H.J. Res. 27—Joint resolution proposing an amendment to the Constitution of the United States to provide that the level of total outlays of the United States for any fiscal year shall not exceed the level of total receipts of the United States for such fiscal year and for the disposition of unanticipated deficits; to the Committee on the Judiciary.
By HANSEN of Idaho, 74

H.J. Res. 28—Joint resolution proposing an amendment to the Constitution of the United States under which the courts of the United States may not assign any person to any school on the basis of race, religion, or national origin; to the Committee on the Judiciary.
By HANSEN of Idaho, 74—Cosponsors added, 21016

H.J. Res. 29—Joint resolution to designate the week of June 26, 1983, through July 2, 1983, as "National Safety in the Workplace Week"; to the Committee on Post Office and Civil Service.
By HANSEN of Idaho, 74—Cosponsors added, 2198, 3251, 5044, 5833, 6844, 7426, 8220, 10820, 11106, 11933, 13393, 13620, 14360, 14609, 15724, 16092, 16673, 17194, 18917

H.J. Res. 30—Joint resolution authorizing and directing the President to provide for the playing of taps at the Vietnam Veterans Memorial, Washington, District of Columbia; to the Committee on Armed Services.
By Mr. LONG of Maryland, 74

H.J. Res. 31—Joint resolution designating September 14 of each year as "Francis Scott Key Day"; to the Committee on Post Office and Civil Service.
By Mr. LONG of Maryland, 74

H.J. Res. 32—Joint resolution proposing an amendment to the Constitution of the United States with respect to the number of terms of office of Members of the Senate and the House of Representatives; to the Committee on the Judiciary.
By Mr. McCOLLUM (for himself, Mr. Daub, Mr. Walker, Mr. Denny Smith, Mr. Gunderson, Mr. Nelson of Florida, Mr. Daniel B. Crane, Mr. Philip M. Crane, Mr. Lagomarsino, Mr. Brown of Colorado, Mr. Evans of Iowa, Mr. Hartnett, Mr. McEwen, Mr. Morrison of Washington, Mr. Gregg, Mr. Wolf, Mr. Paul, Mr. Leath of Texas, Mr. Hansen of Utah, Mr. Hiler, Mr. Lewis of Florida, and Mr. Bilirakis), 74—Cosponsors added, 4666

H.J. Res. 33—Joint resolution proposing an amendment to the Constitution of the United States to provide for 4-year terms for Representatives and to limit the number of terms Senators and Representatives may serve; to the Committee on the Judiciary.
By Mr. McCOLLUM (for himself, Mr. Leach of Iowa, Mr. Goodling, Mr. Evans of Iowa, Mr. Hansen of Utah, Mr. Hartnett, Mr. Bedell, Mr. McEwen, Mr. Mica, Mr. Brown of Colorado, Mr. Glickman, Mr. Leath of Texas, Mr. Winn, Mr. Shumway, Mr. Lewis of Florida, and Mr. Bilirakis), 74—Cosponsors added, 10481

H.J. Res. 34—Joint resolution calling for a mutual and verifiable freeze on, and reductions in nuclear weapons; to the Committee on Foreign Affairs.

UMI

By Mr. NEAL, 74

H.J. Res. 35—Joint resolution proposing an amendment to the Constitution of the United States providing that, except in cases of national emergency, expenditures of the U.S. Government in any fiscal year shall not exceed its revenues for the fiscal year; to the Committee on the Judiciary.
By Mr. NEAL, 74

H.J. Res. 36—Joint resolution proposing an amendment to the Constitution of the United States to provide that, except in cases of war or other grave national emergency as determined by the Congress, expenditures of the United States in each fiscal year shall not exceed 20 per centum of the gross national product for the preceding calendar year, and expenditures of the United States in each fiscal year shall not exceed revenues of the United States for that fiscal year; to the Committee on the Judiciary.
By Mr. NEAL, 74

H.J. Res. 37—Joint resolution proposing an amendment to the Constitution relating to equal rights for men and women; to the Committee on the Judiciary.
By Mr. NEAL, 74

H.J. Res. 38—Joint resolution proposing an amendment to the Constitution relating to equal rights for men and women; to the Committee on the Judiciary.
By Mr. NEAL, 74

H.J. Res. 39—Joint resolution proposing an amendment to the Constitution of the United States to provide that appropriations made by the United States shall not exceed its revenues, except in time of war or threat of war as determined by the Congress; and to provide for the systematic paying back of the national debt; to the Committee on the Judiciary.
By Mr. QUILLEN, 74

H.J. Res. 40—Joint resolution proposing an amendment to the Constitution of the United States to provide that appropriations made by the United States shall not exceed its revenues, except in time of war or national emergency; and to provide for the systematic paying back of the national debt; to the Committee on the Judiciary.
By Mr. ROBINSON, 74

H.J. Res. 41—Joint resolution to provide for the designation of the 42d anniversary of the renewal of Ukrainian independence, June 30, 1983, as "Ukrainian Independence Day"; to the Committee on Post Office and Civil Service.
By Mr. ROE, 74

H.J. Res. 42—Joint resolution to designate April 24, 1983, as "National Day of Remembrance of Man's Inhumanity to Man"; to the Committee on Post Office and Civil Service.
By Mr. ROE, 74

H.J. Res. 43—Joint resolution to provide for the issuance of a commemorative postage stamp in honor of Patience Lovell Wright; to the Committee on Post Office and Civil Service.
By Mr. ROE, 74

H.J. Res. 44—Joint resolution designating May 1 through May 7, 1983, as "Days of Remembrance of Victims of the Holocaust"; to the Committee on Post Office and Civil Service.
By Mr. ROE, 74—Cosponsors added, 7742, 8772

H.J. Res. 45—Joint resolution proposing an amendment to the Constitution of the United States to provide for staggered 4-year terms for the Representatives; to the Committee on the Judiciary.
By Mr. ROTH, 74

H.J. Res. 46—Joint resolution proposing an amendment to the Constitution of the United States providing for staggered 4-year terms for Representatives, for a limitation on the number of terms a person may serve in the House of Representatives or the Senate, and for other purposes; to the Committee on the Judiciary.
By Mr. SHUMWAY, 74

H.J. Res. 47—Joint resolution proposing an amendment to the Constitution of the United States to provide that appropriations made by the United States shall not exceed its revenues, except in time of war or national emergency; and to provide for the systematic paying back of the national debt; to the Committee on the Judiciary.
By Mr. SHUMWAY, 74—Cosponsors added, 8220

H.J. Res. 48—Joint resolution proposing an amendment to the Constitution of the United States relating to the nomination of individuals for election to the offices of the President and Vice President of the United States; to the Committee on the Judiciary.
By Mr. SMITH of Iowa, 74

H.J. Res. 49—Joint resolution designating the week of November 7 through November 13, 1983, as "National Reye's Syndrome Week"; to the Committee on Post Office and Civil Service.
By Mr. VANDER JAGT, 74—Cosponsors added, 5044, 16673, 18234

H.J. Res. 50—Joint resolution to renounce the first use of all nuclear weapons and to conclude treaties with all nations renouncing the first use of all nuclear weapons; to the Committee on Foreign Affairs.
By Mr. WEISS, 75

H.J. Res. 51—Joint resolution to designate December 11, 1983, as "National Military Families Day"; to the Committee on Post Office and Civil Service.
By Mr. WHITEHURST, 75—Cosponsors added, 9875, 10481, 10571, 11933, 13007, 14000, 14360, 27724

H.J. Res. 52—Joint Resolution proposing an amendment to the Constitution of the United States allowing an item veto in appropriations bills; to the Committee on the Judiciary.
By Mr. ARCHER, 164

H.J. Res. 53—Joint Resolution proposing an amendment to the Constitution of the United States requiring the submission of balanced Federal funds budgets by the President and action by the Congress to provide revenues to offset Federal funds deficits; to the Committee on the Judiciary.
By Mr. ARCHER, 164

H.J. Res. 54—Joint Resolution acknowledging the Big Brothers/Big Sisters of America for its achievements and recognizing its volunteers for their service to children; to the Committee on Post Office and Civil Service.
By Mrs. BOUQUARD, 164

H.J. Res. 55—Joint resolution proposing an amendment to the Constitution of the United States relative to the balancing of the budget; to the Committee on the Judiciary.
By Mr. CHAPPELL, 164

H.J. Res. 56—Joint resolution to designate the week beginning October 3, 1983, as "National Respect Life Week"; to the Committee on Post Office and Civil Service.
By Mr. PHILIP M. CRANE, 164

H.J. Res. 57—Joint resolution to designate the second week in October of each year as "National Respect Life Week"; to the Committee on Post Office and Civil Service.
By Mr. PHILIP M. CRANE, 164

H.J. Res. 58—Joint resolution requiring the Federal Energy Regulatory Commission to commence a rulemaking relating to natural gas pipeline rate designs, and to report its findings, conclusions, and recommendations; to the Committee on Energy and Commerce.
By Mr. DIXON, 164—Cosponsors added, 1186, 2146, 3619, 5833

H.J. Res. 59—Joint resolution to amend the Constitution to establish legislative authority in Congress and States with respect to abortion; to the Committee on the Judiciary.
By Mr. EMERSON (for himself, Mr. Daniel B. Crane, Mr. Smith of New Jersey, Mr. Stangeland, Mr. Weber, and Mr. Livingston), 164—Cosponsors added, 259, 3060, 10820, 15534

H.J. Res. 60—Joint resolution to direct the President to issue a proclamation designating February 16, 1983, as "Lithuanian Independence Day"; to the Committee on Post Office and Civil Service.
By Mr. RUSSO (for himself, Mr. Durbin, Mr. Moakley, Mr. Roe, Mr. Ottinger, Mr. Kogovsek, Mr. Simon, Mr. Dorgan, Mr. Shannon, Mr. Anthony, Mr. Matsui, Mr. Gibbons, Mrs. Kennelly, Mr. Flippo, Mr. Guarini, Mr. Jones of Oklahoma, Mr. Jacobs, and Mr. Ford of Tennessee), 164—Cosponsors added, 1231, 1494—Passed House, 1448—Passed Senate, (in lieu of S. J. Res. 16), 1619—Examined and signed in the House., 1824—Examined and signed in the Senate, 2118—Presented to the President, 2413—Approved [Public Law 98-2], 5874

H.J. Res. 61—Joint resolution calling on the United States and the Soviet Union to give first priority in the START negotiations to eliminating the fear of a nuclear first strike; to the Committee on Foreign Affairs.
By Mr. GORE (for himself, Mr. Aspin, Mr. Downey of New York, Mr. Pritchard, and Mr. Hamilton), 164—Cosponsors added, 3619, 7899, 9402

H.J. Res. 62—Joint resolution designating the month of March 1983 as "National Eye Donor Month"; to the Committee on Post Office and Civil Service.
By Mr. GUARINI, 164—Cosponsors added, 2852, 7899

H.J. Res. 63—Joint resolution to authorize the erection of a memorial on public grounds in the District of Columbia, or its environs, in honor and commemoration of members of the Armed Forces of the United States who served in the Korean war; to the Committee on House Administration.
By Mr. HAMMERSCHMIDT, 164

H.J. Res. 64—Joint resolution proposing an amendment to the Constitution of the United States to provide that appropriations made by the United States shall not exceed its revenues, except in time of war or national emergency; to the Committee on the Judiciary.
By Mr. HAMMERSCHMIDT, 164

H.J. Res. 65—Joint resolution to prohibit the sale to the Government of Guatemala of spare parts for helicopters or A-37 aircraft; to the Committee on Foreign Affairs.

VOL 129 PT 25 1983

H.J. Res. 65—Continued

By Mr. HARKIN, (for himself), Mr. Patterson, Mr. Bonior of Michigan, Mr. Studds, Mr. Dellums, Mr. Oberstar, Mr. Edgar, Mr. Daschle, Mr. Weaver, Mr. Foglietta, Mr. Kastenmeier, Mr. Ottinger, Mr. Conyers, Mr. Downey of New York, Mr. Weiss, Mr. Washington, Mr. Mitchell, Mr. Leland, Mrs. Schroeder, Mr. Walgren, Mr. Seiberling, Mr. Garcia, Mr. Donnelly, Mr. Wyden, Mr. Levine of California, Mr. Simon, Mr. Lowry of Washington, Mr. Miller of California, Mr. Panetta, Mr. Hertel of Michigan, Mr. Eckart, Mr. Frank, Mr. Jacobs, Mr. Vento, Mr. Rahall, Mr. Stokes, Mr. Gray, Mr. Dorgan, Mr. Dixon, Mr. Wolpe, Mr. Fazio, Mr. Kildee, Mr. Evans of Illinois, Mr. Richardson, Mr. Torres, Mr. Sikorsky, Mr. Sabo, and Mr. Shannon), 164—Cosponsors added, 361

H.J. Res. 66—Joint resolution proposing an amendment to the Constitution of the United States to provide that equality of rights under the law shall not be denied or abridged by the United States or by any State on account of sex; to the Committee on the Judiciary.

By Mr. KINDNESS, 165—Cosponsors added, 12528

H.J. Res. 67—Joint resolution proposing an amendment to the Constitution of the United States relative to the balancing of the budget; to the Committee on the Judiciary.

By Mr. LEVITAS, 165

H.J. Res. 68—Joint resolution proposing an amendment to the Constitution of the United States relating to the terms of office of the President, Vice President, and Members of Congress, and for other purposes; to the Committee on the Judiciary.

Mr. LUKEN, 165

H.J. Res. 69—Joint resolution to authorize the President to issue a proclamation designating the week beginning on November 20, 1983, as "National Family Week"; to the Committee on Post Office and Civil Service.

By Mr. MARRIOTT (for himself and Mr. Myers), 165—Cosponsors added, 14360, 27399, 29039, 29243—Removal of cosponsors, 29243

H.J. Res. 70—Joint resolution designating the week beginning March 6, 1983, as "Women's History Week"; to the Committee on Post Office and Civil Service.

By Ms. MIKULSKI, 165—Cosponsors added, 2196, 2852

H.J. Res. 71—Joint resolution to authorize the President to proclaim the last Friday of April each year as "National Arbor Day"; to the Committee on Post Office and Civil Service.

By Mr. MINISH, 165—Cosponsors added, 4666, 5869, 8772, 12252, 15841, 16409, 17813, 18234, 18339, 20123, 20275, 21518, 26536, 29243, 34223

H.J. Res. 72—Joint resolution to authorize the President to issue a proclamation designating the week beginning on November 20, 1983, as "National Family Week"; to the Committee on Post Office and Civil Service.

By Mr. MYERS, 165

H.J. Res. 73—Joint resolution proposing an amendment to the Constitution of the United States with respect to the right to life; to the Committee on the Judiciary.

By Mr. OBERSTAR (for himself, Mr. Albosta, Mr. Daub, Mr. Erlenborn, Mr. Gunderson, Mr. Hansen of Utah, Mr. Kildee, Mr. Hyde, Mr. Lagomarsino, Mr. Lent, Mr. Livingston, Mr. Marriott, Mr. Massoli, Mr. McDade, Mr. McEwen, Mr. Murphy, Mr. Price, Mr. Skelton, Mr. Stangeland, Mr. Weber, Mr. Young of Alaska, and Mr. Young of Missouri), 165—Cosponsors added, 259, 3620, 10481, 11106, 11933, 14983, 28069

H.J. Res. 74—Joint resolution designating the first Sunday of every August as "National Day of Peace"; to the Committee on Post Office and Civil Service.

By Mr. SHANNON, 165—Cosponsors added, 361, 1944, 9402, 16874, 29459

H.J. Res. 75—Joint resolution proposing an amendment to the Constitution to require that congressional resolutions setting forth levels of total budget outlays and Federal revenues must be agreed to by two-thirds of both Houses of Congress if the level of outlays exceeds the level of revenues; to the Committee on the Judiciary.

By Mr. SOLOMON, 165

H.J. Res. 76—Joint resolution proposing an amendment to the Constitution of the United States with respect to the proposal and the enactment of laws by popular vote of the people of the United States; to the Committee on the Judiciary.

By Mr. SOLOMON, 165

H.J. Res. 77—Joint resolution proposing an amendment to the Constitution of the United States relative to contributions and expenditures intended to affect congressional, Presidential, and State elections; to the Committee on the Judiciary.

By Mr. VENTO, 165—Cosponsors added, 3251, 6530, 11623, 29243

H.J. Res. 78—Joint resolution to authorize and request the President to issue a proclamation designating November 30, 1983, as "National Postal Workers' Recognition Day"; to the Committee on Post Office and Civil Service.

By Mr. ADDABBO, 257

H.J. Res. 79—Joint resolution authorizing the President to proclaim September 8, 1983, as National Cancer Prevention Day; to the Committee on Post Office and Civil Service.

By Mr. SOLARZ, 257

H.J. Res. 80—Joint resolution to authorize and request the President to issue a proclamation designating April 17 through April 24, 1983; as "Jewish Heritage Week"; to the Committee on Post Office and Civil Service.

By Mr. SOLARZ, 257—Cosponsors added, 4234, 6394, 7426—Agreed to in House, 8151—Agreed to in Senate, 8749—Examined and signed in the House, 8770—Presented to the President, 8770—Examined and signed in the Senate, 8815—Approved [Public Law 98-20], 10405

H.J. Res. 81—Joint resolution proposing an amendment to the Constitution of the United States; to the Committee on the Judiciary.

By Mr. de la GARZA, 257

H.J. Res. 82—Joint resolution proposing an amendment to the Constitution of the United States guaranteeing the right to life; to the Committee on the Judiciary.

By Mr. GAYDOS, 258—Cosponsors added, 29782

H.J. Res. 83—Joint resolution to amend the Social Security Act to restore the treatment of the Federal old-age survivors insurance trust fund, the Federal disability insurance trust fund, and the Federal hospital insurance trust fund, in relation to the budget of the United States, to the treatment of such trust funds before their inclusion in the unified budget of the United States; to the Committee on Ways and Means.

By Mr. GRADISON, 258—Referred to Committee on Post Office and Civil Service, 11179

H.J. Res. 84—Joint resolution proposing an amendment to the Constitution of the United States guaranteeing the right of life to the unborn; to the Committee on the Judiciary.

By Mr. HYDE, 258—Cosponsors added, 12252

H.J. Res. 85—Joint resolution proposing an amendment to the Constitution of the United States providing that all persons shall have the right to be free from discrimination; to the Committee on the Judiciary.

By Mr. HYDE, 258

H.J. Res. 86—Joint resolution to prohibit military assistance for El Salvador; to the Committee on Foreign Affairs.

By Mr. KASTENMEIER, 258—Cosponsors added, 1830, 4235—Ordered placed on calendar, 15426

H.J. Res. 87—Joint resolution calling for a verifiable comprehensive treaty banning the testing, production, deployment and use of all space-based weapons for use against space, air or ground targets, and ground-based or air-based weapons for use against satellites and the dismantling of existing weapons systems; to the Committee on Foreign Affairs.

By Mr. KASTENMEIER, 258—Cosponsors added, 6530, 9288, 19175

H.J. Res. 88—Joint resolution proposing an amendment to the Constitution of the United States relative to the force and effect of treaties; to the Committee on the Judiciary.

By Mr. McDONALD, 258

H.J. Res. 89—Joint resolution to terminate U.S. military assistance and sales to El Salvador; to the Committee on Foreign Affairs.

By Ms. OAKAR, 258—Cosponsors added, 2066, 7742, 20123

H.J. Res. 90—Joint resolution proposing an amendment to the Constitution of the United States to limit the number of years any individual may serve as a Federal judge or magistrate; to the Committee on the Judiciary.

By Mr. PAUL, 258

H.J. Res. 91—Joint resolution proposing an amendment to the Constitution of the United States to provide for 4-year terms for Senators, to limit the number of terms any individual may serve as Senator or Representative, and to limit the length of each session of the Congress; to the Committee on the Judiciary.

By Mr. PAUL, 258

H.J. Res. 92—Joint resolution proposing an amendment to the Constitution of the United States with respect to the right to life; to the Committee on the Judiciary.

By Mr. VOLKMER, 258

H.J. Res. 93—Joint resolution to provide for the awarding of a special gold medal to Danny Thomas in recognition of his humanitarian efforts and outstanding work as an American; to the Committee on Banking, Finance and Urban Affairs.

By Mr. RAHALL (for himself, Mr. McDade, Mr. Roe, Mr. Conte, Mr. Won Pat, Mr. Stokes, Mr. Guarini, Mr. Ratchford, Ms. Oakar, Mr. LaFalce, Mr. Jones of Tennessee, Mr. Bevill, Mr. Mineta, Mr. Simon, Mr. Ford of Tennessee, and Mr. Dymally), 258—Cosponsors added, 1944, 3251, 5044, 9975, 14430, 15724, 18917, 21016, 22727, 23256, 23680, 24218, 24348, 25188, 26536, 26800, 27146, 28211—Rules suspended. Amended and passed House, 31098—Referred to Committee on Banking, Housing, and Urban Affairs, 31396—Committee discharged. Ordered placed on the calendar, 32541—Passed Senate, 33644—Examined and signed in the House, 34216—Examined and signed in the Senate, 34428—Presented to the President, 34225—Approved [Public Law 98-172], 34228

H.J. Res. 94—Joint resolution to amend the Constitution of the United States to provide for balanced budgets and elimination of the Federal indebtedness; to the Committee on the Judiciary.

By Mr. ANDERSON, 260

H.J. Res. 95—Joint resolution to designate the week commencing with the third Monday in February 1983 as "National Patriotism Week"; to the Committee on Post Office and Civil Service.

By Mr. ANDERSON (for himself, Mr. Conte, Mr. Hansen of Idaho, Mr. Campbell, Mr. Marriott, Mr. Boland, Mr. Stangeland, Mr. Vandergriff, Mrs. Schneider, Mr. Roe, Mr. O'Brien, Mr. Schumer, Mr. Hatcher, Mr. Dwyer of New Jersey, Mr. Walgren, Mr. Bates, Mr. Wortley, Mr. Foley, Mr. Stokes, Mr. Andrews of Texas, Mr. McDade, Mr. Fauntroy, Mr. Fazio, Mr. Ray, Mr. Lantos, Mr. Montgomery, Mr. Archer, Mr. Murphy, Mr. Porter, Mr. Bellenson, Mr. Shelby, Mr. Lagomarsino, Mr. Wolf, Mr. Hiler, Mr. Forsythe, Mr. Whitehurst, Mr. Ralph M. Hall, Mr. Regula, Mr. McCollum, Mr. Clinger, Mr. Roth, Mr. Sam B. Hall, Jr., Mr. Billey, Mr. Quillen, Mr. Kogovsek, Mr. Applegate, Mr. Mineta, Mr. Daub, Mr. Fuqua, Mr. Rahall, Mr. Zablocki, Mr. Addabbo, Mr. Skelton, and Mr. Edgar), 260—Cosponsors added, 1231, 1584, 1830, 2910, 33586, 34223

H.J. Res. 96—Joint resolution to authorize and request the President to designate March 27, 1983, as "National Recovery Room Nurses Day"; to the Committee on Post Office and Civil Service.

By Mr. BLILEY (for himself, Mr. Rowland, Mr. Akaka, Mr. Dwyer of New Jersey, Mr. Howard, Mr. Roe, Mr. Sunia, Mr. McEwen, Mrs. Boxer, Mr. Washington, Mr. Fauntroy, Mr. Schumer, Mr. Hammerschmidt, Mr. Hansen of Idaho, Mr. Kemp, Mr. Lagomarsino, Mr. Leland, Mr. Matsui, Mr. Mavroules, Ms. Mikulski, Mr. Bonior of Michigan, Mr. Bateman, Mr. Boner of Tennessee, Mrs. Bouquard, Mr. Daub, Mr. Martinez, Mr. Shelby, Ms. Kaptur, Mr. Smith of Florida, Mr. Forsythe, and Mr. Frost), 260—Cosponsors added, 1231, 2852, 14609

H.J. Res. 97—Joint resolution to direct the President to issue a proclamation designating the week beginning February 13, 1983, as "Big Brothers/Big Sisters Appreciation Week"; to the Committee on Post Office and Civil Service.

By Mr. COATS (for himself and Mrs. Bouquard), 260—Cosponsors added, 1944, 2067, 2197, 2591, 2910, 3251, 4235, 4666, 5250, 6944, 8062, 10820

H.J. Res. 98—Joint resolution proposing an amendment to the Constitution of the United States to limit the tenure of office of Senators and Representatives; to the Committee on the Judiciary.

By Mr. FRENZEL, 260

H.J. Res. 99—Joint resolution proposing an amendment to the Constitution of the United States to provide a single 6-year term for the President; to the Committee on the Judiciary.

By Mr. FRENZEL, 260

H.J. Res. 100—Joint resolution proposing an amendment to the Constitution of the United States; to the Committee on the Judiciary.

By Mr. KINDNESS (for himself, Mr. Daub, Mr. Edwards of Alabama, Mr. Gingrich, Mr. Hammerschmidt, Mr. Hartnett, Mr. Hopkins, Mr. Hyde, Mr. Lott, Mr. Martin of New York, Mr. McCollum, Mr. McDonald, Mr. Perkins, Mr. Quillen, Mr. Ritter, Mr. Rudd, Mr. Sensenbrenner, Mr. Shelby, Mr. Siljander, Mr. Skeen, Mr. Smith of New Jersey, Mrs. Smith of Nebraska, Mr. Solomon, Mr. Spence, Mr. Snyder, and Mr. Tauke), 260—Cosponsors added, 6944, 22727, 23256, 30687—Removal of cosponsors, 8221

H.J. Res. 101—Joint resolution designating September 22, 1983, as "American Businesswomen's Day"; to the Committee on Post Office and Civil Service.

By Mr. TAUKE, 261—Cosponsors added, 2852, 4235, 5833, 6944, 9403, 11933, 16092, 18234

H.J. Res. 102—Joint resolution designating the week beginning March 20, 1983, as "National Mental Health Counselors Week"; to the Committee on Post Office and Civil Service.

By Mr. WALGREN, 261—Cosponsors added, 4666, 5085, 5833, 6394

H.J. Res. 103—Joint resolution to authorize the President to issue a proclamation designating the week beginning on March 11, 1984, as "National Surveyors Week"; to the Committee on Post Office and Civil Service.

By Mr. WHITEHURST (for himself, Mr. Cheney, Mr. Hefner, Mr. Murphy, Mr. Roth, Mr. Emerson, Mr. Moakley, Mr. Bateman, Mr. Horton, Mr. Roe, Mr. Winn, Mr. LaFalce, Mr. Martin of New York, Mr. McGrath, Mr. Nowak, Mr. Pursell, Mr. Richardson, Mr. Billey, Mr. Clinger, Mr. Swift, Mr. Stenholm, Mr. Pepper, Mrs. Boxer, Mr. Dymally, Mr. Morrison of Washington, Mr. Rahall, Mr. Gore, Mr. Robinson, Mr. Simon, Mr. Campbell, Mr. Kindness, Mr. Moore, Mr. Hughes, Mr. Bonker, Mr. Dingell, Mr. Lowery of California, Mr. Courter, Mr. Wortley, Mr. Howard, Mr. Won Pat, Mr. Patman, Mr. Rudd, Mr. Chappie, Mr. Roemer, Mr. Lowry of Washington, Mr. Frenzel, Mr. Bevill, Mr. Foley, Mr. Whitten and Mr. Mavroules), 261—Cosponsors added, 1584, 1944, 2852, 3251, 3620, 5250, 6394, 7426, 7605, 12448, 13393, 14000, 14068, 14361, 15841, 16408, 16898, 17813, 18234, 18799, 18917, 19175, 20275, 21016, 21258, 21518, 22328, 22727, 23256, 23738, 24218, 24348, 24727, 25188, 25525, 25967, 26536, 26800, 27724, 28211, 28325, 29069, 29243, 29459, 29675, 30687, 30965, 31527, 31845, 32202, 32301, 32511, 32766

H.J. Res. 104—Joint resolution proposing an amendment to the Constitution of the United States with respect to the offering of prayer in public buildings; to the Committee on the Judiciary.

By Mr. WYLIE (for himself and Mr. Stangeland), 261—Cosponsors added, 2852

H.J. Res. 105—Joint resolution to designate September 21, 1983, as "National Historically Black Colleges Day"; to the Committee on Post Office and Civil Service

By Mr. CAMPBELL (for himself and Mr. Ford of Tennessee), 939—Cosponsors added, 2197, 8567, 13629, 18917, 22328, 22727

H.J. Res. 106—Joint resolution redesignating the Saint Croix Island National Monument in the State of Maine as the "Saint Croix Island International Historic Site"; to the Committee on Interior and Insular Affairs

By Mrs. SNOWE (for herself and Mr. McKernan):, 939

H.J. Res. 107—Joint resolution proposing an amendment to the Constitution of the United States relative to the balancing of the budget; to the Committee on the Judiciary

By Mr. SPENCE, 939

H.J. Res. 108—Joint resolution proposing an amendment to the Constitution of the United States which requires (except for fiscal years during which the United States is at war) that the total amount of money expended by the United States during any fiscal year not exceed the total amount of revenue of the United States received during that fiscal year; to the Committee on the Judiciary.

By Mr. HARTNETT, 1187

H.J. Res. 109—Joint resolution proposing an amendment to the Constitution of the United States limiting annual increases in Federal budget outlays and new Federal budget authority; to the Committee on the Judiciary.

By Mr. LAGOMARSINO, 1187

H.J. Res. 110—H.J. Res. 110. Joint resolution proposing an amendment to the Constitution of the United States to require a two-thirds vote of each House to increase taxes; to the Committee on the Judiciary.

By Mr. LAGOMARSINO, 1187

H.J. Res. 111—Joint resolution proposing an amendment to the Constitution of the United States relating to the compensation of Senators and Representatives, providing that no increase in compensation shall take effect earlier than the following Congress; to the Committee on the Judiciary.

By Mr. LAGOMARSINO, 1187—Cosponsors added, 2197

H.J. Res. 112—Joint resolution proposing an amendment to the Constitution of the United States to provide that appropriations made by the United States shall not exceed its revenues, except in time of war or national emergency; to the Committee on the Judiciary.

By Mr. LAGOMARSINO, 1187

H.J. Res. 113—Joint resolution proposing an amendment to the Constitution of the United States with respect to fixing the compensation of Members of the Congress; to the Committee on the Judiciary.

By Mr. LIVINGSTON (for himself and Mr. Swift), 1187—Cosponsors added, 2197, 3620, 3969, 5833, 8220, 10481, 12252

H.J. Res. 114—Joint resolution proposing an amendment to the Constitution of the United States with respect to the right to life; to the Committee on the Judiciary.

By Mr. LUKEN (for himself, Mr. Smith of New Jersey, Mr. Young of Alaska, Mr. Daub, and Mr. Siljander), 1187—Cosponsors added, 9675—Removal of cosponsors, 13007

H.J. Res. 115—Joint resolution proposing an amendment to the Constitution to provide for the direct popular election of the President and Vice President of the United States; to the Committee on the Judiciary.

By Mr. WON PAT, 1187

H.J. Res. 116—Joint resolution proposing an amendment to the Constitution of the United States for the protection of unborn children and other persons; to the Committee on the Judiciary.

By Mr. RUSSO, 1231

UMI

VOL 129 PT 25 1983

H.J. Res. 117—Joint resolution to provide for the designation of the month of February 1983, as "National Black History Month"; to the Committee on Post Office and Civil Service.

By Mrs. COLLINS, 1492

H.J. Res. 118—Joint resolution proposing an amendment to the Constitution of the United States to provide for a single 6-year term for President and Vice President, and to repeal the 22d article amendment to the Constitution; to the Committee on the Judiciary.

By Mr. GUARINI, 1492

H.J. Res. 119—Joint resolution to provide for the designation of the month of April 1983, as "National Residence Hall Month"; to the Committee on Post Office and Civil Service.

By Mr. HANCE, 1493—Cosponsors added, 9402

H.J. Res. 120—Joint resolution calling for immediate negotiations for a ban on weapons of any kind in space; to the Committee on Foreign Affairs.

By Mr. MOAKLEY (for himself, Mr. Brown of California, Mr. Green, Mr. Jeffords, Mr. Bedell, Mr. Mavroules, Mr. Ford of Tennessee, Mr. Downey of New York, Mr. Carr, Mrs. Schroeder, Mr. Long of Maryland, Mr. Wolpe, Mr. Pritchard, Mr. Edgar, Mr. Shannon, Mr. Lowry of Washington, Mr. Weiss, Mr. Scheuer, Mr. Wyden, Mr. Bellenson, Mr. Seiberling, Mr. Crockett, Mr. Ottinger, Mr. Markey, Mr. Fauntroy, Mr. Edwards of California, Mr. Wirth, Mr. Garcia, Mr. LaFalce, Mr. Matsui, Mr. Stark, Mr. Kastenmeier, Mr. Leach of Iowa, Mr. Bates, Mr. McNulty, Mr. Coyne, Mr. Fazio, Ms. Kaptur, Mr. Smith of Florida Mr. Frank, Mr. Dellums, Mr. Oberstar, Mr. Washington, Mr. Ratchford, Mr. Dymally, Mr. Gephardt, Mr. Bonior of Michigan, Mr. Morrison of Connecticut, Mr. Donnelly, Mr. Leland, Mr. Owens, Mr. Miller of California, Mr. Addabbo, Mr. Rahall, Mr. Walgren, Mr. Roe, Mr. Kildee, Mr. Mrazek, Mr. Hughes, Mr. Hoyer, Mr. Weaver, Mr. Glickman, Mr. Mitchell, Mr. Barnes, Mr. Gejdenson, Mr. Eckart, Mrs. Boxer, Ms. Mikulski, Mr. Conyers, Mrs. Kennelly, Mr. Harrison, Mr. McKinney, Mrs. Schneider, Mr. Studds, Mr. Dwyer of New Jersey, Mr. Mineta, and Mr. Williams of Montana), 1493—Cosponsors added, 2197, 2591, 2852, 2910, 3060, 3251, 3620, 4158, 4235, 4666, 4715, 5085, 5250, 5833, 6394, 6530, 8220, 14361, 14609, 18473, 22329, 27399, 32202, 34223

H.J. Res. 121—Joint resolution designating February 1984 as "American History Month"; to the Committee on Post Office and Civil Service.

By Mr. PEPPER, 1493—Cosponsors added, 2852, 7742, 26536, 27724, 28325, 29243, 33586

H.J. Res. 122—Joint resolution proposing an amendment to the Constitution of the United States to limit to 18 the number of years Senators and Representatives may serve; to the Committee on the Judiciary.

By Mr. STUDDS, 1493

H.J. Res. 123—Joint resolution proposing an amendment to the Constitution of the United States to provide for single 6-year terms for the President and Vice President, and to repeal the 22d article amendment to the Constitution; to the Committee on the Judiciary.

By Mr. STUDDS, 1493

H.J. Res. 124—Joint resolution proposing an amendment to the Constitution to provide for the direct popular election of the President and Vice President; to the Committee on the Judiciary.

By Mr. STUDDS, 1493

H.J. Res. 125—Joint resolution proposing an amendment to the Constitution of the United States to prohibit any Member of Congress sentenced for conviction of a felony during a session of Congress from continuing to serve as a Member of such Congress after the date of such sentencing; to the Committee on the Judiciary.

By Mr. LAGOMARSINO, 1583

H.J. Res. 126—Joint resolution to authorize and request the President to designate the week of March 13-19, 1983 as "National Employ the Older Worker Week"; to the Committee on Post Office and Civil Service.

By Mr. ROYBAL (for himself, Mr. Pepper, Mr. Rinaldo, Mr. Corrada, Mr. Daub, Mr. Downey, Mr. Hammerschmidt, Mr. Lantos, Mr. Leland, Mr. Long of Maryland, Mr. McGrath, Mr. Moakley, Mr. Ratchford, Mr. Roe, Mr. Savage, Mr. Smith of Florida, Mrs. Snowe, Mr. Stangeland, Mr. Tauke, and Mr. Wolf), 1583—Cosponsors added, 2417, 3069, 11623

H.J. Res. 127—Joint resolution proposing an amendment to the Constitution of the United States to deal with compensation for services of Members of the House of Representatives and the Senate; to the Committee on the Judiciary.

By Mr. ROBERT F. SMITH, 1583—Cosponsors added, 4666

H.J. Res. 128—Joint resolution with respect to conventional arms transfer limitations; to the Committee on Foreign Affairs.

By Mr. HALL of Ohio, 1830—Cosponsors added, 25967

H.J. Res. 129—Joint resolution proposing an amendment to the Constitution of the United States to give citizens of the United States the right to enact and repeal laws by voting on legislation in a national election; to the Committee on the Judiciary.

By Mr. SAWYER, 1830

H.J. Res. 130—Joint resolution to provide for the designation of September as "National Sickle Cell Month"; to the Committee on Post Office and Civil Service.

By Mrs. COLLINS, 1943

H.J. Res. 131—Joint resolution to provide for the designation of September 4, 1983, as "Working Mothers' Day"; to the Committee on Post Office and Civil Service.

By Mrs. COLLINS, 1943

H.J. Res. 132—Joint resolution designating the week beginning September 25, 1983, as "National Adult Day Care Center Week"; to the Committee on Post Office and Civil Service.

By Mr. HERTEL of Michigan (for himself, Mr. Addabbo, Mr. Albosta, Mr. Anderson, Mr. Berman, Mr. Biaggi, Mrs. Boggs, Mr. Boner of Tennessee, Mr. Bonior of Michigan, Mrs. Boxer, Mrs. Collins, Mr. Corcoran, Mr. Corrada, Mr. Crockett, Mr. Daub, Mr. Dixon, Mr. Donnelly, Mr. Dymally, Mr. Dwyer of New Jersey, Mr. Edgar, Mr. Fauntroy, Mr. Fazio, Mr. Foglietta, Mr. Foley, Mr. Ford of Tennessee, Mr. Forsythe, Mr. Frenzel, Mr. Frost, Mr. Guarini, Mr. Horton, Mr. Howard, Mr. Hughes, Mr. Kastenmeier, Mrs. Kennelly, Mr. Leach of Iowa, Mr. Levin of Michigan, Mr. Levine of California, Mr. Lewis of California, Mr. Lipinski, Mr. McNulty, Mr. Marriott, Ms. Mikulski, Mr. Mineta, Mr. Minish, Mr. Morrison of Connecticut, Mr. Owen, Mr. Pashayan, Mr. Pepper, Mr. Rahall, Mr. Ratchford, Mr. Rodino, Mr. Roe, Mr. Simon, Mr. Smith of New Jersey, Mr. Smith of Iowa, Mr. Solarz, Mr. Stokes, Mr. Sania, Mr. Fraxler, Mr. Waxman, Mr. Weaver, Mr. Wheat, Mr. Winn, Mr. Wolpe, Mr. Won Pat, and Mr. Vento), 1943—Cosponsors added, 6530, 20275, 21258, 23256, 23930—Committee discharged. Passed House, 24329—Ordered placed on calendar, 24582—Agreed to in Senate, 24832—Examined and signed in the Senate, 25044—Examined and signed in the House, 25187—Presented to the President, 25719—Approved [Public Law 98-96], 26909

H.J. Res. 133—Joint resolution proposing an amendment to the Constitution of the United States with respect to prayer or other religious activity in public schools; to the Committee on the Judiciary.

By Mr. COATS, 1943—Cosponsors added, 2197, 2591, 4235, 10620

H.J. Res. 134—Joint resolution urging the U.S. Postal Service to provide and sell a postage stamp issue to honor all American servicemen and civilians still unaccounted for as a result of the conflict in Indochina; to the Committee on Post Office and Civil Service.

By Mr. DREIER of California, 1943—Cosponsors added, 15724, 22328

H.J. Res. 135—Joint resolution proposing an amendment to the Constitution of the United States which requires (except during time of war and subject to suspension by the Congress) that the total amount of money expended by the United States during any fiscal year not exceed the amount of certain revenue received by the United States during such fiscal year and not exceed 20 percent of the gross national product of the United States during the previous calendar year; to the Committee on the Judiciary.

By Mr. SHELBY, 1943

H.J. Res. 136—Joint resolution calling for a wildlife preserve for humpback whales in the West Indies; to the Committee on Foreign Affairs.

By Mr. WHITEHURST, 1943—Cosponsors added, 4235, 4715, 5250, 5833, 6394, 7605, 12252

H.J. Res. 137—Joint resolution authorizing and requesting the President to issue a proclamation designating the period from October 2, 1983, through October 8, 1983, as "National Schoolbus Safety Week of 1983"; to the Committee on Post Office and Civil Service.

By Mr. CONTE, 2065—Cosponsors added, 8962, 12252, 15724, 20275, 21018, 24218—Committee discharged. Passed House, 26941—Ordered placed on calendar, 26966—Agreed to in Senate, 26810—Examined and signed in the Senate, 26867—Examined and signed in the House, 26944, 27144—Presented to the President, 28944—Approved [Public Law 98-114], 29986

H.J. Res. 138—Joint resolution to accept the seriousness of our economic crisis and to adopt a jobs-creating freeze budget which is simple, clear, and fair to all Americans; to the Committee on Rules.

By Mr. GINGRICH (for himself, Mr. Denny Smith, Mr. Gregg, Mr. Daub, Mr. Weber, Mr. Billey, Mr. Kindness, Mr. Hartnett, Mr. Hansen of Idaho, Mr. Forsythe, and Mr. Brown of Colorado), 2065

H.J. Res. 139—Joint resolution to designate the week beginning June 24, 1984, as "Federal Credit Union Week"; to the Committee on Post Office and Civil Service.

By Ms. OAKAR, 2065—Cosponsors added, 2852, 3069, 5085, 7742, 8772, 12448, 14361, 15724, 16092, 17271—Committee discharged. Passed House, 20659—Ordered held at desk, 20918, 20951—Passed Senate, 21165—Examined and signed in the Senate, 21618—Examined and signed in the House, 21750—Presented to the President, 23079—Approved [Public Law 98-71], 26909

H.J. Res. 140—Joint Resolution to authorize and request the President to designate May 1983 as "National Physical Fitness and Sports Month"; to the Committee on Post Office and Civil Service.

By Mrs. BYRON (for herself and Mr. Lewis of California), 2196—Cosponsors added, 2852, 6394, 7742

H.J. Res. 141—Joint resolution proposing an amendment to the Constitution of the United States relative to contributions and expenditures intended to affect Federal and State elections; to the Committee in the Judiciary.

By Mr. DONNELLY, 2196—Cosponsors added, 8220

H.J. Res. 142—Joint resolution to amend the Constitution of the United States to provide for balanced budgets and elimination of the Federal indebtedness; to the Committee on the Judiciary.

By Mr. JACOBS, 2196

H.J. Res. 143—Joint resolution proposing an amendment to the Constitution of the United States allowing the States to propose amendments to the Constitution when the legislatures of two-thirds of the States have approved substantially identical proposals for an amendment; to the Committee on the Judiciary.

By Mr. JACOBS, 2196

H.J. Res. 144—Joint resolution proposing an amendment to the Constitution of the United States to limit service by Representatives, Senators, and Federal judges; to the Committee on the Judiciary.

By Mr. JACOBS, 2196

H.J. Res. 145—Joint resolution to authorize "National Shut-In Day"; to the Committee on Post Office and Civil Service.

By Mr. RAHALL, 2196—Cosponsors added, 3251, 5044, 9875, 18917

H.J. Res. 146—Joint resolution proposing an amendment to the Constitution of the United States with respect to the compelling of testimony from a defendant in a criminal case in open court, a restriction on the use of prior convictions except when they are an element of the crime charged, and the right of a defendant in a criminal case to be informed of the evidence against him; to the Committee on the Judiciary.

By Mr. JACOBS, 2196

H.J. Res. 147—Joint resolution proposing an amendment to the Constitution to require that congressional resolutions setting forth levels of total budget outlays and Federal revenues must be agreed to by two-thirds vote of both Houses of the Congress if the level of outlays exceeds the level of revenues; to the Committee on the Judiciary.

By Mr. MACK, 2196—Cosponsors added, 11108

H.J. Res. 148—Joint resolution authorizing the President to designate the 29th day in May of each year as "John Fitzgerald Kennedy Memorial Day"; to the Committee on Post Office and Civil Service.

By Mr. STRATTON, 2196—Cosponsors added, 13620

H.J. Res. 149—Joint resolution to provide for the designation of the week beginning on February 20, 1983, as "Clergy Appreciation Week"; to the Committee on Post Office and Civil Service.

By Mr. DINGELL (for himself, Mr. Boland, Mr. Conyers, Mr. Corrada, Mr. Dannemeyer, Mr. Daub, Mr. de Lugo, Mr. Dwyer of New Jersey, Mr. Fazio, Mr. Foglietta, Mr. Ford of Tennessee, Mr. Forsythe, Mr. Frenzel, Mr. Fuqua, Mr. Gingrich, Mr. Gray, Mr. Hertel of Michigan, Mr. Horton, Mr. Hughes, Mr. Jeffords, Mr. Kildee, Mr. Leland, Mr. Levin of Michigan, Mr. Levin of California, Mr. Lipinski, Mr. Luken, Mr. McGrath, Mr. McNulty, Ms. Mikulski, Mr. Mollohan, Mr. Montgomery, Mr. Owens, Mr. Rahall, Mr. Roe, Mr. Roemer, Mr. Rogers, Mr. Scheuer, Mr. Sikorski, Mr. Smith of Florida, Mr. Stokes, Mr. Stratton, Mr. Tallon, Mr. Traxler, Mr. Vento, Mr. Waxman, Mr. Whittaker, Mr. Wylie, and Mr. Yatron), 2416—Cosponsors added, 2561

H.J. Res. 150—Joint resolution to require the President to issue a proclamation which designates the week beginning February 5, 1984, as "National Crime Prevention Week"; to the Committee on Post Office and Civil Service.

By Mr. GUARINI, 2416

H.J. Res. 151—Joint resolution designating February 1983 as "American History Month"; to the Committee on Post Office and Civil Service.

By Mr. McEwen, 2416

H.J. Res. 152—Joint resolution designating March 21, 1984, as "Single Parent Day"; to the Committee on Post Office and Civil Service.

By Mr. BROOMFIELD, 2590—Cosponsors added, 34223

H.J. Res. 153—Joint resolution to designate the week beginning October 2, 1983, as "National Children's Week"; to the Committee on Post Office and Civil Service.

By Mr. FOWLER, 2590—Cosponsors added, 4158, 5044, 5833, 6844, 7605, 8221, 8772, 9691, 11483, 12528, 14068, 15154, 18338, 20123, 27399

H.J. Res. 154—Joint resolution designating April 29, 1983, as "National Nursing Home Residents Day"; to the Committee on Post Office and Civil Service.

By Mr. PEPPER, 2590—Cosponsors added, 8221, 9875

H.J. Res. 155—Joint resolution to provide for the designation of March 18, 1983, as "National Energy Education Day"; to the Committee on Post Office and Civil Service.

By Mr. TAUZIN (for himself, Mr. Addabbo, Mr. Akaka, Mr. Alexander, Mr. Archer, Mr. Bates, Mr. Bedell, Mr. Bereuter, Mr. Bevill, Mrs. Boggs, Mr. Boner of Tennessee, Mr. Bonior of Michigan, Mr. Breaux, Mr. Bryant, Mr. Carney, Mr. Chandler, Mr. Chappell, Mrs. Collins, Mr. Conte, Mr. Conyers, Mr. Corcoran, Mr. Corrado, Mr. Daniel, Mr. Dannemeyer, Mr. Daschle, Mr. Daub, Mr. Dingell, Mr. Dixon, Mr. Donnelly, Mr. Dowdy of Mississippi, Mr. Downey of New York, Mr. Dwyer of New Jersey, Mr. Dymally, Mr. Edgar, Mr. Fauntroy, Mr. Feighan, Mr. Fields, Mr. Ford of Michigan, Mr. Forsythe, Mr. Franklin, Mr. Frenzel, Mr. Gingrich, Mr. Gejdenson, Mr. Gilman, Mr. Goodling, Mr. Gradison, Mr. Green, Mr. Guarini, Mrs. Hall of Indiana, Mr. Ralph M. Hall, Mr. Sam B. Hall, Jr., Mr. Hammerschmidt, Mr. Hance, Mr. Hatcher, Mr. Hefner, Mr. Heftel of Hawaii, Mr. Hightower, Mr. Hopkins, Mr. Horton, Mr. Hoyer, Mr. Hubbard, Mr. Hughes, Mr. Hyde, Mr. Jeffords, Ms. Kaptur, Mr. Kildee, Mr. Kogovsek, Mr. Kolter, Mr. Lagomarsino, Mr. Leland, Mr. Lent, Mr. Lipinski, Mr. Livingston, Mr. Lott, Mr. McCurdy, Mr. McDade, Mr. McEwen, Mr. McGrath, Mr. Marriott, Mr. Montgomery, Mr. Morrison of Washington, Mr. Moore, Mr. Murphy, Mr. Nowak, Ms. Oakar, Mr. Owens, Mr. Rahall, Mr. Richardson, Mr. Roemer, Mr. Russo, Mr. Scheuer, Mr. Simon, Mr. Smith of Florida, Mr. Denny Smith, Mr. Solomon, Mr. Synar, Mr. Tauke, Mr. Vandergriff, Mr. Walgren, Mr. Waxman, Mr. Weaver, Mr. Won Pat, and Mr. Wyden), 2590

H.J. Res. 156—Joint resolution to recognize Senior Center Week during Senior Citizen Month as proclaimed by the President; to the Committee on Post Office and Civil Service.

By Mr. ANDREWS of North Carolina (for himself, Mr. Daub, Mr. Bereuter, Mr. Schumer, Mr. Jones of Tennessee, Mr. Anderson, Mr. Horton, Mr. Matsui, Mr. McGrath, Mr. Coyne, Mr. Frank, Mr. Biaggi, Mr. Smith of Florida, Ms. Oakar, Mr. Edgar, Mr. Albosta, Mr. Madigan, Mr. Fuqua, Mr. Dwyer of New Jersey, Mr. Stokes, Mr. McCurdy, Mr. Hightower, Mr. Kogovsek, Mr. Ritter, Mr. Sabo, Mr. O'Brien, Mr. Towns, Mr. Donnelly, Mr. Lagomarsino, Mr. Forsythe, Mr. Young of Alaska, Mr. Rahall, Mrs. Bouquard, Mr. Evans of Iowa, Mr. Corrada, Mr. Edwards of Oklahoma, Mr. Clay, Mr. Dymally, Ms. Kaptur, Mr. Gray, Mr. Fauntroy, Mr. Miller of Ohio, Mr. Tallon, Mr. Bevill, Mr. Jeffords, Mr. Young of Missouri, Mr. Gekas, Mr. Owens, Mrs. Holt, Mr. Scheuer, Mr. Wirth, Mr. Carper, Mr. Roe, Mr. Pashayan, Mr. Green, Mr. Moakley, Ms. Mikulski, Mr. Long of Maryland, Mr. Stangeland, Mr. Hertel of Michigan, Mr. Guarini, Mr. Broyhill, Mr. Evans of Illinois, Mr. Frenzel, Mr. Hughes, Mrs. Boxer, Mr. Weiss, Mr. Davis, Mr. Leland, Mr. Torricelli, and Mr. Boucher), 2851—Cosponsors added, 6530

H.J. Res. 157—Joint resolution posthumously proclaiming Christopher Columbus to be an honorary citizen of the United States; to the Committee on the Judiciary.

By Mr. OTTINGER, 2851

H.J. Res. 158—Joint resolution to make technical corrections in the act of January 25, 1983 (Public Law 97-459); to the Committee on Interior and Insular Affairs.

By Mr. UDALL, 2851—Reported with amendments (H. Rept. 98-49), 7740—Agreed to in House, 8890—Referred to Committee on Select Committee on Indian Affairs, 9486

H.J. Res. 159—Joint resolution to end the practice of guaranteeing or making available loans to foreign governments; jointly, to the Committees on Foreign Affairs and Banking, Finance and Urban Affairs.

By Mr. PAUL, 2909

H.J. Res. 160—Joint resolution to provide for the designation of the week beginning on May 15, 1983, as "National Parkinson's Disease Week"; to the Committee on Post Office and Civil Service.

By Mr. PEPPER, 2909—Cosponsors added, 8772, 8962, 9288, 9620, 30570

H.J. Res. 161—Joint resolution requesting and authorizing the President to issue a proclamation to observe January 3, 1984, as Alaska Statehood Day; to the Committee on Post Office and Civil Service.

By Mr. YOUNG of Alaska, 2909

H.J. Res. 162—Joint resolution to encourage the removal of foreign troops from Cyprus and the mediation of international disputes concerning the Aegean Sea; to the Committee on Foreign Affairs.

By Mr. FLORIO, 3250—Cosponsors added, 7742, 12793

H.J. Res. 163—Joint resolution to designate the week beginning April 17, 1983, as "National Building Safety Week"; to the Committee on Post Office and Civil Service.

UMI

VOL 129 PT 25 1983

H.J. Res. 163—Continued
By Mr. ST GERMAIN (for himself, Mr. Gonzalez, and Mr. Wylie), 3250—Cosponsors added, 9288

H.J. Res. 164—Joint resolution to disapprove the governing international fishery agreement between the United States and Korea; to the Committee on Merchant Marine and Fisheries.
By Mr. BREAUX (for himself, Mr. Alexander, Mr. Long of Louisiana, Mr. Chappie, Mr. Coelho, Mr. Dixon, Mr. Dowdy of Mississippi, Mr. Fazio, and Mr. Matsui), 3617

H.J. Res. 165—Joint resolution commending the Cuban "Declaration of Freedom"; to the Committee on Foreign Affairs.
Mr. PEPPER, 3617

H.J. Res. 166—Joint resolution expressing the determination of the United States with respect to the situation in Cuba; to the Committee on Foreign Affairs.
Mr. PEPPER, 3617

H.J. Res. 167—Joint resolution to authorize and request the President to proclaim January 28, 1984, as "Day of Marti, Apostle of Liberty"; to the Committee on Post Office and Civil Service.
Mr. PEPPER, 3617

H.J. Res. 168—Joint resolution to designate the week beginning May 29, 1983, as "National Tourism Week"; to the Committee on Post Office and Civil Service.
By Mr. RITTER (for himself, Mr. Boner of Tennessee, Mr. Badham, Mr. Nelson of Florida, Mr. Akaka, Mr. Reid, Mr. Leland, Mr. Alexander, Mr. Roth, Mr. Tallon, Mrs. Snowe, Mr. Lent, Mr. Young of Missouri, Mrs. Vucanovich, and Mr. Russo), 3617—Cosponsors added, 5833, 8454, 10491, 12528, 14068, 14361, 14609, 14883, 16092—Committee discharged. Amended and passed House, 16871—Referred to Committee on the Judiciary, 16989—Reported (no written report), 32050—Passed Senate, 32846—Examined and signed in the Senate, 32962—Examined and signed in the House, 33167—Presented to the President, 34216—Approved [Public Law 98-178], 34226

H.J. Res. 169—Joint resolution proposing an amendment to the Constitution of the United States establishing English as the official language of the United States; to the Committee on the Judiciary.
By Mr. SHUMWAY, 3618—Cosponsors added, 34223

H.J. Res. 170—Joint resolution proposing an amendment to the Constitution of the United States; to the Committee on the Judiciary.
By Mr. WHITTEN, 3618

H.J. Res. 171—Joint resolution to increase farm income and expand agricultural exports; jointly, to the Committees on Agriculture and Foreign Affairs.
By Mr. WHITTEN, 3618

H.J. Res. 172—Joint resolution to compensate farmers and others engaged in agriculture for losses suffered as a result of embargoes on the export of agricultural commodities and for other purposes; jointly, to the Committees on Agriculture and Foreign Affairs.
By Mr. WHITTEN, 3618

H.J. Res. 173—Joint resolution to authorize and request the President of the United States to issue a proclamation designating the 7-day period commencing October 2, 1983 as National Port Week; to the Committee on Post Office and Civil Service.
By Mr. BIAGGI (for himself, Mr. Jones of North Carolina, Mr. Howard, Mr. Roe, Mr. Bateman, Mr. Bonker, Mr. Borski, Mrs. Boxer, Mr. Breaux, Mr. Brooks, Mr. Carney, Mr. Carper, Mr. D'Amours, Mr. Davis, Mr. Donnelly, Mr. Dyson, Mr. Fields, Mr. Foglietta, Mr. Franklin, Mr. Gilman, Mr. Hughes, Mr. Hutto, Mr. Lent, Mr. Lipinski, Mr. McKernan, Ms. Mikulski, Mr. Oberstar, Mr. Ortiz, Mr. Pritchard, Mr. Sunia, Mr. Sawyer, Mr. Shumway, Mr. Tallon, Mr. Taustn, Mr. Thomas of Georgia, and Mr. Young of Alaska), 3988—Cosponsors added, 12793, 17194—Committee discharged. Passed House, 18300—Referred to Committee on the Judiciary, 18494

H.J. Res. 174—Joint resolution to authorize and request the President to designate February 27, 1983, as "Hugo LaFayette Black Day"; to the Committee on Post Office and Civil Service.
By Mr. ERDREICH, 3988—Cosponsors added, 13620, 15724, 16674, 18799, 34223

H.J. Res. 175—Joint resolution to authorize and request the President to proclaim May 1983 as "National Amateur Baseball Month"; to the Committee on Post Office and Civil Service.
By Mr. GARCIA, 3988—Agreed to in House, 6361—Referred to Committee on the Judiciary, 6635—Amended and passed Senate, 7271—Examined and signed in the Senate, 7557—Examined and signed in the House, 7601—Presented to the President, 7601—Approved [Public Law 98-16], 10405

H.J. Res. 176—Joint resolution designating the week beginning May 8, 1983, as "Municipal Clerk's Week"; to the Committee on Post Office and Civil Service.
By Mr. GONZALEZ, 3988—Cosponsors added, 5834, 6085, 6530, 7742, 10820, 11180, 14883, 18234, 18917, 19175, 20123, 20667, 21752, 22328, 23930, 24820, 25967

H.J. Res. 177—Joint resolution recognizing the year of international scientific inquiry which is being conducted into the environmental consequences of nuclear war and urging wide dissemination of the conclusions reached during this international year of research; to the Committee on Foreign Affairs.
By Mr. GORE, 3988

H.J. Res. 178—Joint resolution to authorize and request the President to issue a proclamation designating May 21, 1983, as "National Sakharov Day"; jointly, to the Committees on Post Office and Civil Service and Foreign Affairs.
By Mr. KEMP (for himself and Mr. Solarz), 3988—Cosponsors added, 11623

H.J. Res. 179—Joint resolution designating November 1983 as "National Alzheimer's Disease Month;" to the Committee on Post Office and Civil Service.
By Mr. LOWERY of California (for himself and Mr. Heftel of Hawaii), 3988—Cosponsors added, 6844, 9875, 13620, 14883, 17194, 18799, 21752, 22081, 23256, 23930

H.J. Res. 180—Joint resolution designating March 21, 1983, as "Afghanistan Day"; to the Committee on Post Office and Civil Service.
By Mr. RITTER, 3988

H.J. Res. 181—Joint resolution designating May 1983 as "Fraternal Insurance Counselor Month"; to the Committee on Post Office and Civil Service.
By Mr. ST GERMAIN, 3988—Cosponsors added, 9288, 9875

H.J. Res. 182—Joint resolution to oppose efforts by the United Nations Educational, Scientific, and Cultural Organization to attempt to regulate news content and to formulate rules and regulations for the operation of the world press; to the Committee on Foreign Affairs.
By Mr. SOLOMON, 3988

H.J. Res. 183—Joint resolution to authorize and request the President to proclaim the week of April 10 to 16, 1983, as "A Week of Remembrance for the 40th Anniversary of the Warsaw Ghetto Uprising"; to the Committee on Post Office and Civil Service.
By Mr. ZABLOCKI (for himself, Mr. Broomfield, Mr. Fascell, Mr. Hamilton, Mr. Yatron, Mr. Solarz, Mr. Bonker, Mr. Studds, Mr. Mica, Mr. Barnes, Mr. Wolpe, Mr. Crockett, Mr. Gejdenson, Mr. Dymally, Mr. Lantos, Mr. Kostmayer, Mr. Torricelli, Mr. Smith of Florida, Mr. Berman, Mr. Reid, Mr. Levine of California, Mr. Feighan, Mr. Weiss, Mr. Garcia, Mr. Winn, Mr. Gilman, Mr. Lagomarsino, Mr. Pritchard, Mr. Leach of Iowa, Mr. Roth, Mrs. Snowe, Mr. Hyde, Mr. Solomon, Mr. Bereuter, Mr. Siljander, and Mr. Zschau), 3989

H.J. Res. 184—Joint resolution to authorized and request the President to designate April 23, 1983, as "Army Reserve Day"; to the Committee on Post Office and Civil Service.
By Mr. NICHOLS, 4157—Cosponsors added, 7426, 7742, 7869, 8221, 8454, 8962, 9403

H.J. Res. 185—Joint resolution proposing an amendment to the Constitution of the United States to provide for 4-year terms for Members of the House of Representatives, and for other purposes; to the Committee on the Judiciary.
By Mr. BEDELL, 4234

H.J. Res. 186—Joint resolution to authorize and request the President to designate the week of April 10, 1983, through April 16, 1983, as "National Mental Health Week"; to the Committee on Post Office and Civil Service.
By Mr. CONTE, 4234—Cosponsors added, 6394, 6844, 7742, 7869

H.J. Res. 187—Joint resolution to designate the week of April 17, 1983, as "National Architecture Week"; to the Committee on Post Office and Civil Service.
By Mr. STARK, 4234—Cosponsors added, 6085, 7869, 8557

H.J. Res. 188—Joint resolution proposing an amendment to the Constitution of the United States relative to contributions and expenditures intended to affect congressional, Presidential, and State elections; to the Committee on the Judiciary.
By Mr. BROWN of California, 4965

H.J. Res. 189—Joint resolution proposing an amendment to the Constitution of the United States providing that no person may be elected to the House of Representatives more than five times, and providing that no person may be elected to the Senate more than twice; to the Committee on the Judiciary.
By Mr. CORCORAN, 4965

H.J. Res. 190—Joint resolution to designate Wednesday, April 20, 1983, as "National Teachers Day"; to the Committee on Post Office and Civil Service.
By Mr. EVANS of Iowa, 4965—Cosponsors added, 7742, 8221, 8772, 10820

H.J. Res. 191—Joint resolution designating the week of April 24 through April 30, 1983, as "National Week of the Ocean"; to the Committee on Post Office and Civil Service.
By Mr. SHAW (for himself, Mr. Hutto, Mr. Lagomarsino, Mr. Simon, Mr. Fascell, Mr. Wolf, Mrs. Schneider, Mr. Forsythe, Mr. McNulty, Mr. Vandergriff, Mr. Pritchard, Mr. Young of Alaska, Mr. Fuqua, Mr. Howard, Mr. Chandler, Mr. Swift, Mr. Chappie, Mr. Young of Missouri, Mr. Roe, Mr. Jeffords, Mr. Hughes, Mr. Fields, Mr. Sunia, Mr. Billirakis, Mr. Lipinski, Mr. Frenzel, Mr. Smith of Florida, Mr. Rodino, Mr. Davis, Mr. Tallon, Mr. Owens, Mr. Jones of North Carolina, Mr. Waxman, Mr. Mavroules, Mr. Dyson, Mr. Washington, and Mr. Matsui), 4715—Cosponsors added, 9620

H.J. Res. 192—Joint resolution to establish an expiration date for the waiver of laws granted for the Alaska natural gas transportation system, and to bar Federal loans, loan guarantees, or other financial assistance for that system; jointly to the Committees on Energy and Commerce and Interior and Insular Affairs.
By Mr. CORCORAN (for himself, Mr. Ottinger, Mr. Beilenson, Mr. Brown of Colorado, Mr. Broyhill, Mr. Daniel B. Crane, Mr. Eckart, Mr. Frank, Mr. Leach of Iowa, Mr. Markey, Mrs. Martin of Illinois, and Mr. Tauke), 5043—Cosponsors added, 7426, 8772, 11623

H.J. Res. 193—Joint resolution to designate the first week of October as National Remanufacturing Week; to the Committee on Post Office and Civil Service.
By Mr. LAGOMARSINO, 5043—Cosponsors added, 26211

H.J. Res. 194—Joint resolution to provide for the issuance of a commemorative postage stamp in honor of William Carlos Williams; to the Committee on Post Office and Civil Service.
By Mr. ROE, 5043

H.J. Res. 195—Joint resolution entitled: "The Special Trade Management Act of 1983"; to the Committee on Ways and Means.
By Mr. STARK, 5043

H.J. Res. 196—Joint resolution to provide for the designation of the week beginning on June 5, 1983, as "National Garden Week"; to the Committee on Post Office and Civil Service.
By Mr. LUKEN, 5084—Cosponsors added, 9875, 23930

H.J. Res. 197—Joint resolution designating March 15, 1983, as "Soviet Jewry Solidarity Day"; to the Committee on Post Office and Civil Service.
By Mr. BORSKI, 5249

H.J. Res. 198—Joint resolution calling for mutual and verifiable reductions in nuclear arsenals by the United States and the Soviet Union and expressing the full support of the Congress for the two ongoing arms reduction negotiations in Geneva between these two countries; to the Committee on Foreign Affairs
By Mr. DANIEL B. CRANE, 5249

H.J. Res. 199—Joint resolution designating the week of October 9, 1983, as "National Productivity Improvement Week"; to the Committee on Post Office and Civil Service.
By Mr. LEVITAS (for himself and Mr. Conte), 5249—Cosponsors added, 12252, 25968, 26800

H.J. Res. 200—Joint resolution designating March 21, 1984, as "National Single Parent Day"; to the Committee on Post Office and Civil Service.
By Mr. TORRICELLI (for himself and Mr. Broomfield), 5249—Cosponsors added, 14699, 22727, 33191

H.J. Res. 201—Joint resolution designating June 14, 1983, as "Baltic Freedom Day"; jointly, to the Committees on Foreign Affairs and Post Office and Civil Service.
Mr. DONNELLY (for himself, Mr. Ritter, and Mr. Hyde), 5832—Cosponsors added, 11623, 13620, 14361, 14699, 15154—Committee discharged. Agreed to in House, 15131—Agreed to in Senate, 15426—Examined and signed in the Senate, 15435—Examined and signed in the House, 15533—Presented to the President, 15721—Approved [Public Law 98-39], 18429

H.J. Res. 202—Joint resolution proposing an amendment to the Constitution which provides that the United States shall guarantee to each person the right to employment opportunity; to the Committee on the Judiciary.
By Mr. OWENS, 5832—Cosponsors added, 24218

H.J. Res. 203—Joint resolution to establish State commissions on teacher excellence; to the Committee on Education and Labor.
By SIMON (for himself, Mr. Perkins, Mr. Ford of Michigan, Mr. Biaggi, Mr. Miller of California, Mr. Murphy, Mr. Williams of Montana, Mr. Kogovsek, Mr. Jeffords, Mr. Weiss and Mr. Ratchford), 5832—Cosponsors added, 11623—Reported with amendments (H. Rept. 98-184), 12447

H.J. Res. 204—Joint resolution to authorize and request the President to designate the week of April 10 through April 16, 1983, as "National Education for Business Week"; to the Committee on Post Office and Civil Service.
By Mr. SIMON (for himself and Mr. Coleman of Missouri), 5832

H.J. Res. 205—Joint resolution establishing March 20, 1984, as "Children's Day"; to the Committee on Post Office and Civil Service.
By Mr. MARTIN of North Carolina, 5868—Cosponsors added, 14361, 17813, 21518, 22081, 30018, 32511, 32766, 33586, 34223

H.J. Res. 206—Joint resolution to recognize the pause for the Pledge of Allegiance as part of National Flag Day activities; to the Committee on Post Office and Civil Service.
By Ms. MIKULSKI, 5868—Cosponsors added, 23256, 27724, 34223

H.J. Res. 207—Joint resolution to end the conflict in Northern Ireland and achieve the unity of the Irish people; to the Committee on Foreign Affairs.
By Mr. SHANNON (for himself, Mr. Foley, Mr. McDade, Mr. Boland, Mr. Bonker, Mr. Boucher, Mr. Annunzio, Mr. Conte, Mr. Corrada, Mr. Downey of New York, Mr. Dyson, Mr. Edwards of California, Mr. Fauntroy, Mr. Feighan, Ms. Ferraro, Mr. Forsythe, Mr. Frank, Mr. Gejdenson, Mr. Gekas, Mr. Hall of Ohio, Mr. Hertel of Michigan, Mr. Horton, Mr. Howard, Mrs. Kennelly, Mr. Lagomarsino, Mr. Lantos, Mr. Lehman of Florida, Mr. Levitas, Mr. McCloskey, Mr. McHugh, Mr. McNulty, Mr. Madigan, Mr. Markey, Mrs. Martin of Illinois, Mr. Minish, Mr. Moakley, Mr. Moody, Mr. Mrazek, Mr. Murphy, Mr. Rodino, Mr. Roe, Mr. Scheuer, Mrs. Schroeder, Mr. Schumer, Mr. Seiberling, Mr. Smith of Florida, Mr. Stokes, Mr. Swift, Mr. Torricelli, Mr. Traxler, Mr. Vandergriff, Mr. Whitehurst, and Mr. Williams of Montana), 5868—Cosponsors added, 9402, 11463, 16799

H.J. Res. 208—Joint resolution expressing the sense of the Congress that the United States should use the upcoming economic summit meetings to indicate its willingness to pursue monetary and fiscal policies necessary to stimulate growth in this country and help lead a world economic recovery; to the Committee on Banking, Finance and Urban Affairs.
By Mr. ST GERMAIN, 5868—Cosponsors added, 7742, 8772, 10820

H.J. Res. 209—Joint resolution to provide for the designation of October 15, 1983, as "National Poetry Day"; to the Committee on Post Office and Civil Service.
By Mr. ANTHONY, 6393—Cosponsors added, 14361, 23930, 25968

H.J. Res. 210—Joint resolution authorizing and requesting the President to designate July 16, 1983, as "National Atomic Veterans' Day"; to the Committee on Post Office and Civil Service.
By Mr. EDGAR (for himself, Mr. Daschle, Mr. Leach of Iowa, Mr. Coelho, Mr. Smith of New Jersey, Mr. Jeffords, Mr. Udall, Mr. Whitehurst, Mr. Solomon, Mr. Sunia, Mr. Dwyer of New Jersey, Mr. Addabbo, Mr. Applegate, Mr. Frank, Mr. Stark, Mr. Mineta, Mr. Fauntroy, Mr. Boland, Mr. Evans of Illinois, Mr. Boucher, Mr. Bonior of Michigan, Mr. Courter, Mr. Dowdy of Mississippi, Mr. Petri, Mr. Dickinson, Mr. Markey, Mr. Oberstar, Mr. Skelton, Mr. Kramer, Mr. Ackerman, Mr. Gore, Ms. Kaptur, Mr. Richardson, Mr. Frost, Mr. Bryant, Mr. Won Pat, Mr. Pritchard, Mrs. Boxer, Mr. Rowland, Mr. Staggers, Mr. Gekas, Mr. Mollohan, Mr. Feighan, Mr. Penny, Mr. Owens, Mr. Fazio, Mr. Ratchford, Mr. Shelby, Mr. Gejdenson, Mr. Snyder, Mr. Edwards of California, Ms. Oakar, and Mr. Levine of California), 6393—Cosponsors added, 8221, 8454, 10820, 14430, 14609, 14699, 16092, 16408, 16898, 17813

H.J. Res. 211—A joint resolution to designate April 4, 1983, as "Swedish-American Friendship Day" in commemoration of the 200th anniversary of the signing of the Treaty of Amity and Commerce between Sweden and the United States; to the Committee on Post Office and Civil Service.
By Mr. OBERSTAR, 6393—Cosponsors added, 7426

H.J. Res. 212—A joint resolution designating the week beginning on April 3, 1983, as "National Philippine Veteran Week"; to the Committee on Post Office and Civil Service.
By Mr. PANETTA, 6393

H.J. Res. 213—Joint resolution designating February 7, 1984, as "Eubie Blake Day"; to the Committee on Post Office and Civil Service.
By TOWNS (for himself, Mr. Addabbo, Mr. Dymally, Mr. Rangel, Mr. Smith of Florida, Mr. Sunia, Mr. Fuqua, Mr. Fauntroy, Mr. Leland, Mr. Clay, Mr. de Lugo, Mr. Ortiz, Mr. Forsythe, Mr. Wilson, Mr. Brown of California, Mr. Kolter, Mr. Moakley, Mr. Anthony, Mr. Corcoran, Mr. Feighan, Mr. Hoyer, Mr. Dixon, Mr. Corrada, Mr. McNulty, Mr. Horton, Mr. Lewis of California, Mr. Vandergriff, Mr. Vento, Mr. Dellums, Mr. Simon, Mr. Hughes, Mr. Frost, Mr. Minish, Mr. Scheuer, Mr. Berman, Mr. Roe, Mr. Bates, Mr. Hamilton, Mrs. Hall of Indiana, Mr. Schumer, Mr. Savage, Mr. Levin of Michigan, Mr. Owens, Mr. Edgar, Mr. Bonior of Michigan, Mrs. Collins, Mr. Gray, Mr. Levine of California, Mr. Wyden, Mr. Hawkins, Mr. Weiss, Mr. Conyers, Mr. Ford of Tennessee, and Mr. Crockett), 6393

H.J. Res. 214—Joint resolution designating the week beginning May 15, 1983, as "National Surgical Technologists Week"; to the Committee on Post Office and Civil Service.
By Mr. JACOBS, 6530—Cosponsors added, 8962

H.J. Res. 215—Joint resolution, to designate the week of April 3, 1983 through April 9, 1983, as "National Drug Abuse Edu-

UMI

VOL 129 PT 25 1983

H.J. Res. 215—Continued
cation Week" to the Committee on Post Office and Civil Service.
Mr. BENNETT (for himself, Mr. Marriott, Mr. Patman, Mr. O'Brien, Mr. Lagomarsino, Mr. Hatcher, Mr. Richardson, Mr. Green, Mr. Pritchard, Mr. Horton, Mr. Fascell, Mr. Lehman of Florida, Mr. Ford of Tennessee, Mr. Young of Florida, Mr. Lewis of Florida, Ms. Oakar, Mr. Sunia, Mr. Wolf, Mr. Fauntroy, Mr. Roe, Mr. Rahall, Mr. Lantos, Mr. Forsythe, Mr. Ackerman, Mr. Dwyer of New Jersey, Mr. Barnes, Mr. Ratchford, and Mr. Stokes), 6843—Cosponsors added, 7899, 8454, 8772, 11483, 23739, 24727, 25721, 26203, 27724, 28324, 29659, 29856, 29243, 29459

H.J. Res. 216—Joint resolution to authorize a study of surveys to prevent flooding along the Fork Branch Creek; jointly, to the Committees on Public Works and Transportation and Agriculture.
By Mr. DURBIN, 6843

H.J. Res. 217—Joint resolution designating the week beginning June 12, 1983, as "National Free Enterprise Week"; to the Committee on Post Office and Civil Service.
By Mr. SKEEN, 6843—Cosponsors added, 14000

H.J. Res. 218—Joint resolution to designate the month of September of each year as "National Sewing Month"; to the Committee on Post Office and Civil Service.
By Mr. BONER of Tennessee (for himself, Mr. Campbell, Mr. Daschle, Mr. Daub, Mr. Derrick, Mr. Fazio, Mr. Ford of Tennessee, Mr. Frenzel, Mr. de la Garza, Mr. Gonzales, Mr. Gore, Mr. Hansen of Idaho, Mr. Hefner, Mr. Horton, Mr. Howard, Mr. Hyde, Mr. Kemp, Mr. Lagomarsino, Mr. Leland, Mr. Lent, Mr. Lewis of Florida, Mr. McKernan, Mr. Neal, Mr. Ortiz, Mr. Owens, Mr. Perkins, Mr. Robinson, Mr. Roe, Mr. Simon, Mr. Stokes, Mr. Shumway, Mr. Sunia, Mr. Vandergriff, and Mr. Won Pat), 7424—Cosponsors added, 8221, 9675, 12794, 13620, 14068, 14361, 14609, 16674, 16898, 17271, 18917, 20123, 21518—Committee discharged. Amended and passed House, 23207—Title amended, 23206—Referred to Committee on the Judiciary, 23544—Reported (no written report), 24450—Agreed to in Senate, 24832—Examined and signed in the Senate, 25044—Examined and signed in the House, 25187—Presented to the President, 25719—Approved [Public Law 98-97], 26909

H.J. Res. 219—Joint resolution declaring the support of the U.S. Government for efforts of the U.S. Soccer Federation to bring the World Cup to the United States in 1986, and designating the Secretary of Commerce as the official representative of the U.S. Government to the Federation Internationale de Football Association; to the Committee on Energy and Commerce.
By Mr. FLORIO, 7424—Cosponsors added, 8772, 9662, 9691, 9675—Rules suspended. Amended and passed House, 10763—Ordered placed on calendar, 11274—Agreed to in Senate, 11389—Examined and signed in the House, 11481—Examined and signed in the Senate, 11512—Presented to the President, 11930—Approved [Public Law 98-31], 13531

H.J. Res. 220—Joint resolution to provide for the designation of the week beginning on May 6, 1983, as "National Recognition Week for Registered Nurses and Licensed Practical Nurses"; to the Committee on Post Office and Civil Service.
By Mr. SABO, 7424—Cosponsors added, 7605, 8221, 8454, 9691, 10571, 10620, 11180

H.J. Res. 221—Joint resolution proposing an amendment to the Constitution of the United States to provide for a 6-year term for the President and the Vice President, to limit the number of terms the President and the Vice President may serve, to provide for 3-year terms for Representatives, and to limit the number of consecutive terms Senators and Representatives may serve; to the Committee on the Judiciary.
By Mr. SCHULZE, 7424

H.J. Res. 222—Joint resolution designating the week commencing May 8, 1983, as "National Pacific Islands Week"; to the Committee on Post Office and Civil Service.
By Mr. SUNIA, 7424

H.J. Res. 223—Joint resolution proposing an amendment to the Constitution of the United States for the protection of unborn children and other persons; to the Committee on the Judiciary.
By Mr. HILLIS, 7424

H.J. Res. 224—Joint resolution to establish a temporary joint committee of the Congress to investigate the administrative organization of the Congress and to make recommendations for an appropriate reorganization of joint entities and functions; to the Committee on Rules.
By Mr. MOAKLEY, 7424

H.J. Res. 225—Joint resolution to provide for the designation of June 12 through 18, 1983, as "National Scleroderma Week"; to the Committee on Post Office and Civil Service.
By Mr. PANETTA, 7424—Cosponsors added, 8221, 10481, 10620, 11623, 12526, 14068, 14609, 14883, 15724, 16234, 18338, 23256, 23930

H.J. Res. 226—Joint resolution to designate the week of May 22, 1983, through May 29, 1983, as "National Digestive Diseases Awareness Week"; to the Committee on Post Office and Civil Service.
By Mr. PEPPER, 7424—Cosponsors added, 11483, 12252—Agreed to in House, 12507, 12514—Referred to Committee on the Judiciary, 12904

H.J. Res. 227—Joint resolution designating the week of September 25 through October 2, 1983, as "National Respiratory Therapy Week"; to the Committee on Post Office and Civil Service.
By Mr. PEPPER, 7424—Cosponsors added, 14000, 15154, 18473, 18799, 19175, 19587, 23256

H.J. Res. 228—Joint resolution to designate the week of July 24 through July 31, 1983, as "National Animal Agriculture Week"; to the Committee on Post Office and Civil Service.
By Mr. FOLEY (for himself, Mr. Bonker, Mr. Chandler, Mr. Pritchard, Mr. Swift, Mrs. Smith of Nebraska, Mr. Jones of North Carolina, Mr. Jones of Tennessee, Mr. Brown of California, Mr. Rose, Mr. Harkin, Mr. English, Mr. Stenholm, Mr. Hatcher, Mr. Olin, Mr. Roberts, Mr. Gunderson, Mr. Franklin, and Mr. Lowry of Washington), 7741—Cosponsors added, 8221, 9403, 9675, 10620, 12794, 14361, 15154, 15724, 16898, 18338, 19175, 19587

H.J. Res. 229—Joint resolution to authorize and request the President to issue a proclamation designating April 24 through April 30, 1983 as "National Organ Donation Awareness Week"; to the Committee on Post Office and Civil Service.
By Mr. MORRISON of Washington (for himself, Mr. Beilenson, Mr. Berman, Mr. Chandler, Mr. Corrada, Mr. Dwyer of New Jersey, Mr. Dymally, Mr. Ford of Tennessee, Mr. Frenzel, Mr. Gore, Mr. Guarini, Mrs. Holt, Mr. Horton, Mr. Hyde, Mr. Kasich, Mr. Kogovsek, Mr. Lagomarsino, Mr. Leland, Mr. McGrath, Ms. Mikulski, Mr. Murphy, Mr. Neal, Mr. O'Brien, Mr. Ortiz, Mr. Ottinger, Mr. Pritchard, Mr. Ratchford, Mr. Roe, Mr. Scheuer, Mr. Shelby, Mr. Shumway, Mr. Simon, Mr. Stenholm, Mr. Stokes, Mr. Sunia, Mr. Waxman, Mr. Winn, and Mr. Wortley), 7741—Cosponsors added, 9402, 10481—Committee discharged. Passed House, 12182—Referred to Committee on the Judiciary, 12396—Reported (no written report), 24450—Agreed to in Senate, 24832—Examined and signed in the Senate, 25339—Examined and signed in the House, 25518—Presented to the President, 25719—Approved [Public Law 98-99], 26909

H.J. Res. 230—Joint resolution proposing an amendment to the Constitution relating to equal rights for men and women; to the Committee on the Judiciary.
By Mr. NELSON of Florida, 7741

H.J. Res. 231—Joint resolution proposing an amendment to the Constitution of the United States relative to contributions and expenditures intended to affect congressional, Presidential, and State elections; to the Committee on the Judiciary.
By Mr. RINALDO, 7899

H.J. Res. 232—Joint resolution entitled: "Self Determination for Puerto Rico"; to the Committee on Interior and Insular Affairs.
By Mr. DELLUMS (for himself, Mrs. Collins, Mr. Conyers, Mr. Crockett, Mr. Mitchell, Mr. Dymally, Mr. Fauntroy, Mr. Savage, Mr. Edgar, and Mr. Washington), 8219

H.J. Res. 233—Joint resolution to grant posthumously full rights of citizenship to William Penn and to Hannah Callowhill Penn; to the Committee on the Judiciary.
By Mr. GOODLING, 8219—Cosponsors added, 18234, 25968

H.J. Res. 234—Joint resolution designating the week beginning May 1, 1983, as "National Children's Liver Disease Awareness Week"; to the Committee on Post Office and Civil Service.
By Mr. MOLINARI (for himself and Mr. Courter), 8219—Cosponsors added, 10481, 11180—Amended and passed House, 12179—Amendments, 12181—Referred to Committee on the Judiciary, 12366—Ordered placed on calendar, 15426—Agreed to in Senate, 15958—Examined and signed in the Senate, 16181—Examined and signed in the House, 16989—Presented to the President, 16407—Approved [Public Law 98-41], 18429

H.J. Res. 235—Joint resolution to designate the week beginning May 23, 1983, as "National Medical Transcriptionist Week"; to the Committee on Post Office and Civil Service.
By Mr. HUNTER, 8453—Cosponsors added, 12794, 14241

H.J. Res. 236—Joint resolution to authorize the erection of a memorial on public grounds in the District of Columbia, or its environs, in honor and commemoration of members of the Armed Forces of the United States and the Allied Forces who served in the Korean war; to the Committee on House Administration.
By Mr. ROSE, 8453—Cosponsors added, 10620, 23256, 30687

H.J. Res. 237—Joint resolution expressing the sense of the Congress that the Secretary-General of the United Nations should be requested to act as an intermediary in the Nicaraguan-Honduran border dispute; to the Committee on Foreign Affairs.
By Mr. LEACH of Iowa, 8556

H.J. Res. 238—Joint resolution designating the week beginning May 8, 1983, as "Navy Nurse Corps Week"; to the Committee on Post Office and Civil Service.
By Mr. LOWERY of California, 8771

H.J. Res. 239—Joint resolution designating October 2, 1983, as a national day of recognition for Mohandas K. Gandhi; to the Committee on Post Office and Civil Service.
By Mr. COELHO, 8961—Cosponsors added, 20275, 24820, 27146—Objection heard for consideration, 25942

H.J. Res. 240—Joint resolution proclaiming Nomzamo Winnie Mandela to be an honorary citizen and condemning her banishment to Brandfort, South Africa; jointly, to the Committees on Foreign Affairs; the Judiciary.
By Mr. CROCKETT, 8961—Cosponsors added, 12252, 14609, 16092, 16674, 18917, 21518, 24820

H.J. Res. 241—Joint resolution proclaiming Nelson Mandela to be an honorary citizen of the United States, and requesting his unconditional release from prison in South Africa; jointly, to the Committees on Foreign Affairs; the Judiciary.
By Mr. CROCKETT (for himself, Mr. Conyers, Mr. Dellums, Mr. Downey of New York, Mr. Dymally, Mr. Edwards of California, Mr. Fauntroy, Mr. Gray, Mr. Leland, Mr. Mitchell, Mr. Stokes, Mr. Washington, and Mr. Yatron), 8961—Cosponsors added, 12252, 14609, 16092, 16674, 18917, 21518, 24820

H.J. Res. 242—Joint resolution setting aside the third Saturday of June each year as "American Unity Day"; to the Committee on Post Office and Civil Service.
By Mr. COATS, 9287—Cosponsors added, 9691

H.J. Res. 243—Joint resolution proposing an amendment to the Constitution relating to Federal budget procedures; to the Committee on the Judiciary.
By Mr. CONABLE (for himself, Mr. Jenkins, Mr. Archer, Mr. Brown of Colorado, Mr. Broyhill, Mr. Dannemeyer, Mr. Daschle, Mr. Derrick, Mr. Dreier of California, Mr. Duncan, Mr. Edwards of Alabama, Ms. Fiedler, Mr. Forsythe, Mr. Gingrich, Mr. Gradison, Mr. Gramm, Mr. Sam B. Hall, Jr., Mr. Hansen of Utah, Mr. Hartnett, Mr. Hiler, Mr. Hopkins, Mr. Kasich, Mr. Lagomarsino, Mr. Lent, Mr. Levitas, Mr. Livingston, Mr. Loeffler, Mr. Lott, Mr. Lungren, Mr. McDonald, Mr. Mack, Mr. Marlenee, Mr. Martin of New York, Mr. Marriott, Mr. Miller of Ohio, Mr. Moorhead, Mr. Regula, Mr. Roth, Mr. Rudd, Mr. Sawyer, Mr. Sensenbrenner, Mr. Shumway, Mr. Skeen, Mr. Smith of Oregon, Mr. Solomon, Mr. Stangeland, Mr. Stump, Mr. Whitehurst, Mr. Whittaker, Mrs. Holt, Mr. Robinson, Mr. Schulze, Mr. Snyder, Mr. Gregg, Mr. Stenholm, Mr. Taylor, and Mr. Frenzel), 9287—Cosponsors added, 9630, 10482, 11623, 12526, 14000, 15724, 17813, 19175, 22061, 24727, 27724, 28211, 30336, 33191

H.J. Res. 244—Joint resolution designating May 24, 1983, as "Brooklyn Bridge Day"; to the Committee on Post Office and Civil Service.
By Mr. SOLARZ (for himself, Mr. Ackerman, Mr. Addabbo, Mr. Biaggi, Mr. Boehlert, Mr. Carney, Mr. Conable, Mr. Downey of New York, Ms. Ferraro, Mr. Fish, Mr. Garcia, Mr. Green, Mr. Horton, Mr. Kemp, Mr. LaFalce, Mr. Lent, Mr. Lundine, Mr. McHugh, Mr. Martin of New York, Mr. Molinari, Mr. Ottinger, Mr. Owens, Mr. Rangel, Mr. Scheuer, Mr. Schumer, Mr. Stratton, Mr. Towns, Mr. Weiss, Mr. Wortley, Mr. Nowak, and Mr. McGrath), 9288—Committee discharged. Passed House, 9663—Referred to Committee on the Judiciary, 10004

H.J. Res. 245—Joint resolution to correct Public Law 98-8 due to errors in the enrollment of H.R. 1718.
By Mr. WHITTEN, 9401—Agreed to in House, 9339—Agreed to in Senate, 9472—Examined and signed in the House, 9687—Examined and signed in the Senate, 10004—Presented to the President, 10478—Approved [Public Law 98-26], 13531

H.J. Res. 246—Joint resolution to declare 1984 the "Year of the Fan"; to the Committee on Post Office and Civil Service.
By Mr. BREAUX, 9401—Cosponsors added, 19175

H.J. Res. 247—Joint resolution to designate April 24, 1984, as "National Day of Remembrance of Man's Inhumanity to Man"; to the Committee on Post Office and Civil Service.
By Mr. COELHO, 9401—Cosponsors added, 25188, 34223

H.J. Res. 248—Joint resolution calling on the executive branch to conform to the recommendations of the Global 2000 report; to the Committee on Post Office and Civil Service.
Mr. MAVROULES (for himself, Mr. Ottinger, Mr. Wolpe, Mr. Ford of Tennessee, Mr. Frank, Mr. Weaver, Mr. Markey, Mr. Hall of Ohio, Mr. Guarini, Mrs. Schneider, Mr. Edwards of California, Mr. Simon, Mr. Barnes, Ms. Mikulski, Mr. Sunia, Mr. Vento, Mr. Fascell, Mr. Solarz, Mr. Mitchell, Mr. Ratchford, Mr. Mineta, Mr Bedell, Mr. Jeffords, and Mr. Scheuer), 9401

H.J. Res. 249—Joint resolution to authorize the President to proclaim a "Day of Recognition" for firefighters; to the Committee on Post Office and Civil Service.
By Mr. REGULA, 9401

H.J. Res. 250—Joint resolution designating May 1983 as "National Play-It-Safe Month"; to the Committee on Post Office and Civil Service.
By Mr. COELHO, 9619

H.J. Res. 251—Joint resolution designating May 3, 1983, as "Polish Constitution Day"; to the Committee on Post Office and Civil Service.
By Mr. PANETTA, 9690

H.J. Res. 252—Joint resolution proposing an amendment to the Constitution relating to the continuance in office of judges of the Supreme Court and of inferior courts; to the Committee on the Judiciary.
By Mr. CORCORAN, 10480

H.J. Res. 253—Joint resolution designating the period of May 6 through May 13, 1984, as National Tuberous Sclerosis Week; to the Committee on Post Office and Civil Service.
By Mr. DONNELLY, 10480—Cosponsors added, 19808, 23256, 26203, 30687

H.J. Res. 254—Joint resolution requesting the President to negotiate the creation of a United States-Soviet student exchange for peace program; to the Committee on Foreign Affairs.
By Mr. UDALL (for himself, Mr. Moakley, Mr. Lowry of Washington, Mr. Dwyer of New Jersey, Mr. Hoyer, Mr. Beilenson, Mr. Markey, Mr. Williams of Montana, Mr. Crockett, Mr. Edwards of California, Mr. Stokes, Mr. Lehman of Florida, Mr. Ottinger, Mr. Lantos, Mr. Bedell, Mr. Pritchard, Mr. Mitchell, Mr. de Lugo, Mr. Weiss, Mr. Simon, Mr. Oberstar, Mr. McHugh, Mr. Wolpe, Mr. Barnes, Mr. Roybal, Mr. Neal, Mr. Conte, Mr. Morrison of Connecticut, Mr. Torricelli, Mr. Fazio, Mr. Washington, Mr. Clarke, Ms. Kaptur, Mr. McNulty, Mr. Ratchford, Mr. Garcia, Mr. Edgar, Mr. Richardson, Mr. Brown of California, Mr. Chandler, Mrs. Schroeder, Mr. Spratt, Mr. Conyers, Mr. Panetta, Mr. Wheat, Mr. Hughes, Mr. Stark, Mr. Bates, and Mr. Green), 10480—Cosponsors added, 14241, 18234

H.J. Res. 255—Joint resolution designating September 5, 1983, as "National Beale Street, Home-of-the-Blues Day" to commemorate the redevelopment of the historic area where W. C. Handy, originator of the famous music form known as the "Blues," composed the "Memphis Blues" some 70 years ago; to the Committee on Post Office and Civil Service.
By Mr. FORD of Tennessee (for himself, Mr. Sundquist, Mr. Boner of Tennessee, Mr. Jones of Tennessee, Mr. Cooper, Mrs. Lloyd, Mr. Gore, Mr. Duncan, Mr. Quillen, Mr. Alexander, Mr. Dowdy of Mississippi, and Mr. Whitten), 10570—Cosponsors added, 14699

H.J. Res. 256—Joint resolution designating May 1983 as "Purple Heart Month," and honoring the three original recipients of the Purple Heart; to the Committee on Post Office and Civil Service.
By Mrs. KENNELLY (for herself, Mr. Ratchford, Mr. McKinney, Mr. Gejdenson, Mr. Morrison of Connecticut, and Mrs. Johnson), 10619

H.J. Res. 257—Joint resolution to designate June 22 through June 28, 1983, as "National Friendship Week"; to the Committee on Post Office and Civil Service.
By Mr. McCANDLESS (for himself and Mr. Lewis of California) (by request), 10619—Cosponsors added, 14361, 16574

H.J. Res. 258—Joint resolution designating August 3, 1983, as "National Paralyzed Veterans Recognition Day"; to the Committee on Post Office and Civil Service.
By Mr. MOAKLEY, 10619—Cosponsors added, 12252, 13393, 14068, 14241, 14361, 14430, 14883, 15154—Agreed to in House, 15133—Referred to Committee on the Judiciary, 15411—Reported (no written report), 19269—Passed Senate, 19546—Examined and signed in Senate, 19762—Examined and signed in House, 19808—Presented to the President, 20122—Approved [Public Law 98-62], 26909

H.J. Res. 259—Joint resolution proposing an amendment to the Constitution of the United States to provide for 4-year terms for Representatives, and to prohibit the candidacy of Representatives for the office of Senator; to the Committee on the Judiciary.
By Mr. SIMON, 10619

H.J. Res. 260—Joint resolution to designate the week of October 16 through October 22, 1983, as "Lupus Awareness Week"; to the Committee on Post Office and Civil Service.
By Mr. GRAY, 11106—Cosponsors added, 20123, 21016, 21259, 22727, 23256, 24727, 26203, 27146, 28211

H.J. Res. 261—Joint resolution designating the week beginning June 12, 1983, as "National Brick Week"; to the Committee on Post Office and Civil Service.
By Mr. GORE (for himself and Mrs. Schneider), 11180

H.J. Res. 262—Joint resolution to clarify and reaffirm that it is the basic policy of the Government of the United States to rely on the competitive private enterprise system to provide needed goods and serv-

UMI

VOL 129 PT 25 1983

H.J. Res. 262—Continued
ices; to the Committee on Government Operations.

By Mrs. MARTIN of Illinois, 11482

H.J. Res. 263—Joint resolution designating October 16, 1983, as "World Food Day"; to the Committee on Post Office and Civil Service.

By Mr. SIMON (for himself and Mr. Gilman), 11622—Cosponsors added, 14000, 15841, 19175, 24218

H.J. Res. 264—Joint resolution proposing an amendment to the Constitution requiring the Federal judges be reconfirmed by the Senate every 10 years; to the Committee on the Judiciary.

By Mr. FIELDS, 11982

H.J. Res. 265—Joint resolution to provide for the temporary extension of certain insurance programs relating to housing and community development, and for other purposes; to the Committee on Banking, Finance and Urban Affairs.

By Mr. GONZALEZ (for himself, Mr St Germain, Mr. Wylie, and Mr. McKinney, 11982—Debated, 12474—Rules suspended. Amended and passed House, 12509—Ordered placed on calendar, 12904—Amendments, 13240, 13270—Amended and passed Senate, 13270—Senate concurs in House amendment, 13527—House concurs in Senate amendment to House amendment with amendment, 13537—Examined and signed in the Senate, 13609—Examined and signed in the House, 13961—Presented to the President, 14237—Approved [Public Law 98-35], 18429

H.J. Res. 266—Joint resolution designating the week beginning September 4, 1983, as "Youth of America Week"; to the Committee on Post Office and Civil Service.

By Mr. KEMP, 11932—Cosponsors added, 18474, 21016, 21259—Committee discharged. Passed House, 21236—Referred to Committee on the Judiciary, 21618

H.J. Res. 267—Resolution calling for a worldwide ban on chemical weapons; to the Committee on Foreign Affairs.

By Mr. BETHUNE (for himself, Mr. Zablocki, Mrs. Roukema, Mr. Edwards of Oklahoma, Mr. Bonior of Michigan, Mr. AuCoin, Mr. Sam B. Hall, Jr., Mr. Gejdenson, Mr. Leach of Iowa, and Mr. Glickman), 12251—Cosponsors added, 16674

H.J. Res. 268—Joint resolution to designate the week beginning November 27, 1983, as "National Home Health Care Week"; to the Committee on Post Office and Civil Service.

By Mr. PANETTA (for himself, Mr. Pepper, and Mr. Conable), 12251—Cosponsors added, 15724, 16234, 21016, 23930, 27724, 28325, 29675, 30336, 32301, 34223

H.J. Res. 269—Joint resolution proposing an amendment to the Constitution of the United States to provide that appropriations made by the United States shall not exceed its revenues, except in time of war or national emergency; and to provide for the systematic paying back of the national debt; to the Committee on the Judiciary.

By Mr. COLEMAN of Missouri, 12527

H.J. Res. 270—Joint resolution to authorize and request the President to designate the week of September 18 through 24, 1983, as "National Cystic Fibrosis Week"; to the Committee on Post Office and Civil Service.

By Mr. CONTE, 12527—Cosponsors added, 18799, 23738

H.J. Res. 271—Joint resolution designating February 11, 1984, "National Inventors' Day"; to the Committee on Post Office and Civil Service.

By Mr. KASTENMEIER, 12527

H.J. Res. 272—Joint resolution designating Mother's Day, May 8, 1983, to Father's Day, June 19, 1983, as "Family Reunion Month"; to the Committee on Post Office and Civil Service.

By Mr. RAY (for himself, Mr. Barnard, Mr. Fowler, Mr. Rowland, Mr. Solars, Mr. Stangeland, Mr. Stokes, Mr. Wolf, Mr. Sunia, Mr. Ford of Tennessee, Mr. Kemp, Mr. Corrada, and Mr. Ackerman), 12627—Cosponsors added, 29762

H.J. Res. 273—Joint resolution to designate the month of August 1983 as "National Child Support Enforcement Month"; to the Committee on Post Office and Civil Service.

By Mr. BIAGGI (for himself and Mr. Long of Maryland), 12793—Cosponsors added, 14609, 14963, 15841, 16674, 16996, 17613, 18336, 18917, 19175, 20123, 20275, 21016, 21259

H.J. Res. 274—Joint resolution proposing an amendment to the Constitution of the United States relating to equal rights for women and men; to the Committee on the Judiciary.

By Mr. JEFFORDS, 12793

H.J. Res. 275—Joint resolution proposing an amendment to the Constitution requiring a three-fifths vote for borrowing money; to the Committee on the Judiciary.

By Mr. PASHAYAN (for himself and Mr. Hance), 12793—Cosponsors added, 26211

H.J. Res. 276—Joint resolution to provide for the designation of the week commencing on June 5, 1983, as "National Welfare Fraud Prevention Week"; to the Committee on Post Office and Civil Service.

By Mr. SAWYER, 12793

H.J. Res. 277—Joint resolution designating February 1, 1984, as "National Enrolled Agents Day"; to the Committee on Post Office and Civil Service.

By Mr. BEVILL, 13619—Cosponsors added, 18799, 18917, 21016, 22727, 23738, 28325, 29659, 29675, 33191

H.J. Res. 278—Joint resolution to provide for the designation of the week of October 2 through October 8, 1983, as "Myasthenia Gravis Awareness Week"; to the Committee on Post Office and Civil Service.

By Mr. CONTE, 13619—Cosponsors added, 18917, 25721, 26203, 26945

H.J. Res. 279—Joint resolution expressing the sense of the Congress regarding the reduction of emigration from the Soviet Union; to the Committee on Foreign Affairs.

By Mr. SILJANDER (for himself, Mr. Gilman, Mr. Weaver, Mr. Lent, Mr. Smith of New Jersey, Mr. Carney, Mr. Broomfield, Mr. Stokes, Mrs. Schroeder, Mr. Torricelli, Mr. Walgren, Mr. Wortley, Mr. Kemp, Mr. Forsythe, Mr. Roe, Mr. AuCoin, and Mr. Owens), 13619—Cosponsors added, 26800—Committee discharged. Passed House, 33504—Referred to Committee on Foreign Relations, 34429

H.J. Res. 280—Joint resolution to authorize and request the President to designate the years of 1984-87 as a "Period of National Observance of the Four Hundredth Anniversary of the First English Attempts to Settle in America on Roanoke Island, North Carolina"; to the Committee on Post Office and Civil Service.

By Mr. JONES of North Carolina (for himself, Mr. Broyhill, Mr. Andrews of North Carolina, Mr. Martin of North Carolina, Mr. Rose, Mr. Hefner, Mr. Neal, Mr. Whitley, Mr. Britt, Mr. Clarke, and Mr. Valentine), 13969

H.J. Res. 281—Joint resolution to authorize and request the President to proclaim September 1983 as National Professional Security Month; to the Committee on Post Office and Civil Service.

By Mr. MARRIOTT, 13969—Cosponsors added, 34223

H.J. Res. 282—Joint resolution to designate the week beginning April 8, 1984, as "National Building Safety Week"; to the Committee on Post Office and Civil Service.

By Mr. ST GERMAIN (for himself, Mr. Gonzales Mr. Wylie, Mr. Roemer, Mr. Stangeland, Mr. Roe, Mrs. Boxer, Mr. Hughes, Mr. Carrada, Mr. McCollum, Mr. Hubbard, Mr. Chappie, Mr. Owens, Mr. Fazio, Mrs. Boggs, Mr. Staggers, Mr. Livingston, Mr. Anderson, Mr. Molloban, Mr. Berman, Mr. Wise, Mr. Durbin, Mr. Waxman, Mr. Wolf, Mr. Fish, Mr. Chandler, and Mr. Levine of California), 13969—Cosponsors added, 26586

H.J. Res. 283—a Joint resolution designating the week beginning November 6, 1983, as "National Disabled Veterans Week"; to the Committee on Post Office and Civil Service.

By Mr. BADHAM, 14069—Cosponsors added, 15724, 16092, 18917, 20123, 20667, 21752, 23930—Committee discharged. Amended and passed House, 24329—Amendments, 24330—Referred to Committee on the Judiciary, 24582—Reported (no written report), 30718—Passed Senate, 31906—Examined and signed in the Senate, 32434—Examined and signed in the House, 32505—Presented to the President, 32764—Approved [Public Law 98-152], 34226

H.J. Res. 284—Joint resolution commemorating the 25th anniversary of the National Aeronautics and Space Administration; to the Committee on Post Office and Civil Service.

By Mr. FUQUA (for himself, Mr. Winn, Mr. Volkmer, Mr. Lujan, Mr. Carney, and Mr. Akaka), 14069—Cosponsors added, 24820, 25188, 25969—Committee discharged. Passed House, 25937—Ordered placed on calendar, 26066—Agreed to in Senate, 26417—Examined and signed in the Senate, 26694—Examined and signed in the House, 26797—Presented to the President, 26944—Approved [Public Law 98-105], 29595

H.J. Res. 285—Joint resolution designating December 1, 1983, as "National Civil Air Patrol Day"; to the Committee on Post Office and Civil Service.

By Mr. ANNUNZIO, 14241

H.J. Res. 286—Joint resolution calling for negotiations to halt the production of separated plutonium; to the Committee on Foreign Affairs.

By Mr. OTTINGER (for himself, Mr. Udall, Mr. Markey, Mr. Dellums, Mr. Walgren, Mr. Wolpe, Mr. Howard, Mr. Garcia, Mr. Weaver, Mr. Moakley, Mr. Beilenson, Mr. Coyne, Mr. Fauntroy, Mr. Schumer, Mr. Levine of California, Mr. Vento, Mr. Downey of New York, Mrs. Schroeder, Mr. Seiberling, Mr. Crockett, Mr. Jeffords, Mr. Feighan, Mr. Gray, Mr. Wyden, Mr. Scheuer, Mr. Ratchford, Mr. Bosco, Mr. LaFalce, Mr. Frank, Mr. Edwards of California, Ms. Kaptur, Mr. Oberstar, Mr. Koetmayer, Mr. Berman, Mr. Bedell, Mr. Rangel, Mr. Fish, Mr. Edgar, Mr. McHugh, Mr. Kastenmeier, Mr. Pease, Mr. Daschle, Mr. Lehman of California, Mr. Rodino, Mr. Weiss, Mr. Sabo, Mr. Leland, Mr. Kildee, Mr. Brown of California, Mrs. Schneider, Mr. Simon, Mr. Morrison of Connecticut, Mr. Lowry of Washington, Mr. Lundine, Mrs. Boxer, Mr. Owens, Mr. Addabbo, Mr. McKinney, Mr. Wirth, Mr. Savage, Mr. Barnes, Mr. Mitchell, and Mr. Sikorski), 14241

H.J. Res. 287—Joint resolution proposing an amendment to the Constitution of the United States to prohibit compelling the attendance of a student in a public school other than the public school nearest the residence of such student; to the Committee on the Judiciary.

By Mr. HAMMERSCHMIDT, 14359

H.J. Res. 288—Joint resolution proposing an amendment to the Constitution of the United States with respect to the offering of prayer in public buildings; to the Committee on the Judiciary.

By Mr. HAMMERSCHMIDT, 14359

H.J. Res. 289—Joint resolution expressing the sense of the Congress with respect to international efforts to further a revolution in child health; to the Committee on Foreign Affairs.

By Mr. LEACH of Iowa (for himself, Mr. Conte, and Mr. Barnes), 14359—Cosponsors added, 19175, 23256, 27146

H.J. Res. 290—Joint resolution to permit free entry into the United States of the personal effects, equipment, and other related articles of foreign participants, officials, and other accredited members of delegations involved in the games of the XXIII Olympiad to be held in the United States in 1984; to the Committee on Ways and Means.

By MR. ROSTENKOWSKI, 14608—Reported (H. Rept. 98-268), 17270—Rules suspended. Passed House, 17682—Referred to Committee on Finance, 17981—Reported with amendment (no written report), 32050—Debate on motion to proceed to consideration of resolution, 32414, 32415—Amendments, 32416, 32854, 32859, 32910, 32972, 32973, 34376, 34572—Cloture motion on debate on motion to proceed to consideration of resolution, 32434—Debate on motion to proceed to consideration of bill, 32554, 32573—Unanimous consent agreement to temporarily set aside motion to proceed to consideration of bill and to consider bill at later date, 32582—Unanimous consent agreement that cloture vote on motion to proceed to consideration of bill be vitiated, 32598—Debated, 32854, 32910—Amended and passed Senate, 34376

H.J. Res. 291—Joint resolution imploring the Union of Soviet Socialist Republics to allow Dr. Semyon Glusman and his family to emigrate to Israel; to the Committee on Foreign Affairs.

By Mr. GREEN (for himself, Mr. Addabbo, Mr. Archer, Mr. AuCoin, Mr. Barnes, Mr. Beilenson, Mr. Biaggi, Mr. Bonior of Michigan, Mrs. Boxer, Mr. Britt, Mr. Carper, Mr. Corcoran, Mr. Corrada, Mr. Daniel B. Crane, Mr. Downey of New York, Mr. Dwyer of New Jersey, Mr. Edgar, Mr. Edwards of California, Mr. Fauntroy, Mr. Fazio, Mr. Ford of Michigan, Mr. Ford of Tennessee, Mr. Frank, Mr. Frenzel, Mr. Frost, Mr. Gilman, Mr. Horton, Mr. Howard, Mr. Kemp, Mr. Kildee, Mr. Koetmayer, Mr. Kramer, Mr. Lagomarsino, Mr. Lantos, Mr. Lehman of Florida, Mr. Leland, Mr. Lent, Mr. Levin of Michigan, Mr. Long of Maryland, Mr. Lowery of California, Mr. McCain, Mr. McGrath, Mr. McHugh, Mr. McKinney, Mr. Markey, Mrs. Martin of Illinois, Ms. Mikulski, Mr. Mineta, Mr. Moore, Mr. Oberstar, Mr. O'Brien, Mr. Ottinger, Mr. Pepper, Mr. Rangel, Mr. Richardson, Mr. Ritter, Mr. Roe, Mr. Scheuer, Mrs. Schroeder, Mr. Schumer, Mr. Simon, Mr. Smith of New Jersey, Mr. Smith of Florida, Mr. Solars, Mr. Stokes, Mr. Synar, Mr. Torricelli, Mr. Vandergriff, Mr. Walgren, Mr. Weiss, Mr. Waxman, Mr. Wirth, Mr. Wortley, Mr. Yates, and Mr. Fish), 14862—Cosponsors added, 16674, 34218

H.J. Res. 292—Joint resolution designating "National Theatre Week"; to the Committee on Post Office and Civil Service.

By Mr. GREEN, 14862—Cosponsors added, 21752, 23256, 24820, 27399, 28325, 29659—Committee discharged. Amended and passed House, 29449—Amendments, 29449—Referred to Committee on the Judiciary, 29798

H.J. Res. 293—Joint resolution to commemorate the 40th anniversary of the establishment of the George Washington Carver National Monument in Diamond, Mo., to the Committee on Post Office and Civil Service.

By Mr. TAYLOR, 14862—Cosponsors added, 16092—Committee discharged. Passed House, 16989—Referred to Committee on the Judiciary, 16989

H.J. Res. 294—Joint resolution designating August 7, 1983 as "National Children's Day"; to the Committee on Post Office and Civil Service.

By Mr. PANETTA, 15723

H.J. Res. 295—Joint resolution to designate the week beginning August 7, 1983, as "National Correctional Officers Week"; to the Committee on Post Office and Civil Service.

By Mr. TRAXLER, 15723—Cosponsors added, 18338, 20275, 23081, 23328, 27727—Committee discharged. Passed House, 23305—Referred to Committee on the Judiciary, 23544

H.J. Res. 296—Joint resolution concerning the proposed United States Steel-British Steel purchase agreement; to the Committee on Ways and Means.

By Mr. WILLIAMS of Ohio, 15723—Cosponsors added, 17194, 19175, 26536

H.J. Res. 297—Joint resolution providing for appointment of Jeannine Smith Clark as a citizen regent of the Board of Regents of the Smithsonian Institution; to the Committee on House Administration.

By Mr. BOLAND (for himself, Mr. Conte, and Mr. Mineta), 15840—Reported (H. Rept. 98-329), 21516—Ordered placed on calendar, 21871—Rules suspended. Passed House, 21919—Passed Senate, 22940—Examined and signed in the Senate, 23544—Examined and signed in the House, 23702—Presented to the President, 23733—Approved [Public Law 98-87], 26909

H.J. Res. 298—Joint resolution to call for the removal of U.S. Armed Forces from Lebanon; to the Committee on Foreign Affairs.

By Mr. GONZALEZ, 16091

H.J. Res. 299—Joint resolution proclaiming Lech Walesa to be an honorary citizen of the United States of America; to the Committee on the Judiciary.

By Mr. CORCORAN, 16091

H.J. Res. 300—Joint resolution designating July 4, 1983, as "July 4th Family Celebration Day"; to the Committee on Post Office and Civil Service.

By Mr. FAUNTROY (for himself, Mr. Hoyer, Mr. Wolf, and Mr. Bliley), 16673

H.J. Res. 301—Joint resolution to designate May 18, 1984, as "National Tenants Day"; to the Committee on Post Office and Civil Service.

By Mr. MITCHELL, 16673—Cosponsors added, 29069

H.J. Res. 302—Joint resolution to authorize and request the President to issue a proclamation designating June 25, 1983, as "St. Gertrude's Operation Survival Day"; to the Committee on Post Office and Civil Service.

By Mr. ADDABBO, 16996

H.J. Res. 303—Joint resolution to authorize and request the President to issue a proclamation designating June 28, 1983, as "Pied Piper Foundation for the Performing Arts Day"; to the Committee on Post Office and Civil Service.

By Mr. ADDABBO, 16996

H.J. Res. 304—Joint resolution directing the Secretary of the Treasury to study the feasibility and desirability of constructing a U.S. mint in Cairo, Ill.; to the Committee on Banking, Finance and Urban Affairs.

By Mr. SIMON (for himself, Mr. Hubbard, and Mr. Emerson), 16996

H.J. Res. 305—Joint resolution proclaiming Lech Walesa to be an honorary citizen of the United States of America; to the Committee on the Judiciary.

By Mr. LIPINSKY, 16996

H.J. Res. 306—Joint resolution to provide for the designation of April 9, 1984 as "National POW/MIA Recognition Day"; to the Committee on Post Office and Civil Service

By Mr. DOWDY of Mississippi, 17193

H.J. Res. 307—Joint resolution designating the month of November 1983 as "National Diabetes Month"; to the Committee on Post Office and Civil Service.

By Mr. HOYER (for himself, Mr. Conte, Mrs. Hall of Indiana, Ms. Mikulski, and Mr. Taylor), 17193—Cosponsors added, 18799, 21518, 24218, 29243, 29459

H.J. Res. 308—Joint resolution increasing the statutory limit on the public debt; engrossed and deemed passed.

By the Speaker, 17271—Referred to Committee on Finance, 17410—Reported (S. Rept. 98-279), 29340—Debated, 29625, 29692, 29623, 29640, 29665, 29918, 30041—Amendments, 29640, 29648, 29650, 29675, 29692, 29809, 29811, 29823, 29829, 29840, 29841, 29858, 29916, 29917, 29919, 29923, 29941, 29944, 29945, 29946, 30041, 30046, 30047, 30053, 30060, 30061, 30069, 30114, 30123, 30125, 30129, 30144, 30145, 30146—Failed of passage, 30132—Motion to reconsider vote by which resolution was rejected, 30132—Motion to reconsider vote by which resolution was rejected agreed to, 32952—Passed Senate, 32956—Senate insisted on its amendments and asked for a conference. Conferees appointed, 32956—Conference report agreed to in Senate, 33774—Conference report (H. Rept. 98-566), submitted in House, 33681—House disagreed to Senate amendments and agreed to a conference. Conferees appointed, 33398—Examined and signed in the House, 34216—Conference report agreed to in House, 34140—Examined and signed in the Senate, 34429—Presented to the President, 34235—Approved [Public Law 98-161], 34226

H.J. Res. 309—Joint resolution to provide for the designation of the last week in June, 1984 as "Helen Keller Deaf-Blind Awareness Week"; to the Committee on Post Office and Civil Service.

By Mr. GILMAN (for himself and Mr. Mrazek), 17812—Cosponsors added, 20124, 21259, 23930, 28325, 31527, 33586, 34223

H.J. Res. 310—Joint resolution proposing an amendment to the Consitutition of the United States relating to the term of office of the President and Vice President of the United States; to the Committee on the Judiciary.

UMI

VOL 129 PT 25 1983

H.J. Res. 310—Continued
Mr. CONYERS, 18232

H.J. Res. 311—Joint resolution to proclaim March 20, 1984, as "National Agriculture Day"; to the Committee on Post Office and Civil Service.

Mr. de la GARZA (for himself, Mr. Madigan., Mr. Akaka, Mr. Annunzio, Mr. Anthony, Mr. Applegate, Mr. Aspin, Mr. AuCoin, Mr. Bateman, Mr. Bedell, Mr. Bereuter, Mr. Bethune, Mr. Bevill, Mr. Biliraki, Mr. Boehlert, Mrs. Boxer, Mr. Britt, Mr. Brooks, Mr. Brown of California, Mr. Brown of Colorado, Mr. Campbell, Mr. Carper, Mr. Chandler, Mr. Chappell, Mr. Chappie, Mr. Coelho, Mr. Coleman of Missouri, Mr. Conyers, Mr. Corcoran, Mr. Corrada, Mr. Daniel, Mr. Daschle, Mr. Daub, Mr. Derrick, Mr. Dickinson, Mr. Dingell, Mr. Durbin, Mr. Edgar, Mr. Emerson, Mr. English, Mr. Evans of Iowa, Mr. Evans of Illinois, Mr. Fascell, Mr. Fauntroy, Mr. Flippo, Mr. Foley, Mr. Ford of Tennessee, Mr. Forsythe, Mr. Franklin, Mr. Frenzel, Mr. Fuqua, Mr. Gekas, Mr. Gunderson, Mr. Sam B. Hall, Jr., Mr. Hammerschmidt, Mr. Hance, Mr. Hansen of Idaho, Mr. Harkin, Mr. Hatcher, Mr. Heftel of Hawaii, Mrs. Holt, Mr. Hopkins, Mr. Huckaby, Mr. Hughes, Mr. Jeffords, Mr. Jones of Tennessee, Mr. Jones of North Carolina, Mr. Kasich, Mr. Kemp, Mr. Kindness, Mr. LaFalce, Mr. Lagomarsino, Mr. Leach of Iowa, Mr. Leath of Texas, Mr. Leland, Mr. Lewis of Florida, Mr. Loeffler, Mr. Luken, Mr. McDade, Mr. McHugh, Mr. Martin of New York, Mrs. Martin of Illinois, Mr. Matsui, Mr. Montgomery, Mr. Morrison of Washington, Mr. Nichols, Mr. Nielson of Utah, Mr. O'Brien, Mr. Olin, Mr. Panetta, Mr. Penny, Mr. Quillen, Mr. Rahall, Mr. Rangel, Mr. Regula, Mr. Roberts, Mr. Robinson, Mr. Roe, Mr. Rose, Mr. Roth, Mr. Shumway, Mr. Simon, Mr. Sisisky, Mr. Skeen, Mr. Skelton, Mr. Smith of Florida, Mr. Solomon, Mr. Spence, Mr. Spratt, Mr. Staggers, Mr. Stangeland, Mr. Stenholm, Mr. Stokes, Mr. Stump, Mr. Sunia, Mr. Thomas of Georgia, Mr. Thomas of California, Mr. Traxler, Mr. Vandergriff, Mr. Volkmer, Mr. Watkins, Mr. Weaver, Mr. Weiss, Mr. Whittaker, Mr. Winn, Mr. Wolf, Mr. Won Pat, Mr. Wortley, and Mr. Yatron), 18232—Cosponsors added, 20275, 21518, 24218—Committee discharged. Passed House, 24330—Referred to Committee on the Judiciary, 24582—Reported (no written report), 33787—Passed Senate, 34296—Examined and signed in the Senate, 34683—Examined and signed in the House, 34225—Presented to the President, 34226—Approved [Public Law 98-206], 34227

H.J. Res. 312—Joint resolution proposing an amendment to the Constitution of the United States to repeal the 25th amendment to that Constitution; to the Committee on the Judiciary.
Mr. GONZALEZ, 18233

H.J. Res. 313—Joint resolution to amend the Constitution of the United States to provide for one-House vetoes of executive branch rules and regulations issued pursuant to acts of the Congress; to the Committee on the Judiciary.
Mr. JACOBS, 18336—Cosponsors added, 19808, 20276, 22326, 23256, 26211

H.J. Res. 314—Joint resolution designating the week of July 17 through July 23, 1983, as "Sutter Community Hospitals Week"; to the Committee on Post Office and Civil Service.
Mr. MATSUI, 18336

H.J. Res. 315—Joint resolution requesting the President to negotiate the creation of a United States-People's Republic of China student exchange for understanding program; to the Committee on Foreign Affairs.
Mr. REGULA, 18336

H.J. Res. 316—Joint resolution providing for the establishment of U.S. diplomatic relations with the Vatican; to the Committee on Foreign Affairs.
Mr. ZABLOCKI (for himself, Mr. Yatron, Mr. Solars, Mr. Ireland, Mr. Barnes, Mr. Wolpe, Mr. Crockett, Mr. Gejdenson, Mr. Dymally, Mr. Lantos, Mr. Kostmayer, Mr. Berman, Mr. Feighan, Mr. Garcia, Mr. Broomfield, Mr. Winn, Mr. Gilman, Mr. Lagomarsino, Mr. Pritchard, Mr. Leach of Iowa, Mr. Hyde, Mr. Solomon, Mr. Siljander, Mr. Zschau, Mr. Mica, and Mr. Levine of California), 18336—Removal of cosponsors, 30671

H.J. Res. 317—Joint resolution to designate the day of October 22, 1983, as "Metropolitan Opera Day"; to the Committee on Post Office and Civil Service.
Mr. WEISS, 18799—Cosponsors added, 22727, 26945—Removal of cosponsors, 27399

H.J. Res. 318—Joint resolution proposing an amendment to the Constitution of the United States with respect to the privilege of Senators and Representatives from arrest for traffic offenses in going to and returning from a session of their respective Houses; to the Committee on the Judiciary.
Mr. GUNDERSON, 18916

H.J. Res. 319—Joint resolution to clarify congressional intent with respect to the requirements for approval of State plans under the Occupational Safety and Health Act of 1970; to the Committee on Education and Labor.
Mr. GUNDERSON (for himself, Mr. Erlenborn, Mr. Nielson of Utah, Mr. Bartlett, and Mr. Packard), 18916—Cosponsors added, 23736, 27724

H.J. Res. 320—Joint resolution to amend the Social Security Act to delay the imposition of certain requirements on public hospitals until the expiration of their current fiscal years; jointly, to the Committees on Ways and Means; and Energy and Commerce.
Mr. MAVROULES, 19174

H.J. Res. 321—Joint Resolution to proclaim a day of national celebration of the 200th anniversary of the signing of the Treaty of Paris; to the Committee on Post Office and Civil Service.
Mr. BATEMAN (for himself, Mrs. Holt, Mr. Fish, Mr. Addabbo, Mr. Akaka, Mr. Alexander, Mr. Anderson, Mr. Andrews of North Carolina, Mr. Andrews of Texas, Mr. Badham, Mr. Barnes, Mr. Bartlett, Mr. Bennett, Mr. Bevill, Mr. Bellenson, Mr. Bethune, Mr. Biaggi, Mr. Biliraki, Mr. Billey, Mr. Boehlert, Mrs. Boggs, Mr. Boner of Tennessee, Mr. Bonior of Michigan, Mr. Boucher, Mrs. Boxer, Mr. Breaux, Mr. Britt, Mr. Broomfield, Mr. Brown of California, Mr. Brown of Colorado, Mr. Broyhill, Mr. Burton of Indiana, Mr. Carney, Mr. Carper, Mr. Chandler, Mr. Chappell, Mr. Cheney, Mr. Clinger, Mr. Conable, Mr. Conte, Mr. Corrada, Mr. Courter, Mr. Craig, Mr. D'Amours, Mr. Dannemeyer, Mr. Daniel, Mr. Daschle, Mr. Daub, Mr. Davis, Mr. DeWine, Mr. Dickinson, Mr. Dixon, Mr. Donnelly, Mr. Dyson, Mr. Edwards of Alabama, Mr. Erlenborn, Mr. Fascell, Mr. Fazio, Mr. Feighan, Mr. Fields, Mr. Ford of Tennessee, Mr. Forsythe, Mr. Frenzel, Mr. Franklin, Mr. Fuqua, Mr. Gekas, Mr. Gonzales, Mr. Gore, Mr. Gramm, Mr. Green, Mr. Gregg, Mr. Hansen of Idaho, Mr. Harrison, Mr. Hartnett, Mr. Hatcher, Mr. Hawkins, Mr. Hefner, Mr. Hertel of Michigan, Mr. Horton, Mr. Hoyer, Mr. Hughes, Mr. Hutto, Mr. Hyde, Mr. Jeffords, Ms. Johnson, Mr. Jones of North Carolina, Ms. Kaptur, Mr. Kasich, Mr. Kazen, Mr. Kemp, Mr. Kindness, Mr. Lagomarsino, Mr. Lantos, Mr. Latta, Mr. Leach of Iowa, Mr. Leath of Texas, Mr. Leland, Mr. Lent, Mr. Levine of California, Mr. Lewis of California, Mr. Lewis of Florida, Mr. Livingston, Mr. Loeffler, Mr. Long of Maryland, Mr. Lott, Mr. Lowery of California, Mr. Lungren, Mr. Mack, Mr. Martin of New York, Mr. Martin of North Carolina, Mr. Martinez, Mr. Matsui, Mr. Mavroules, Mr. McCain, Mr. McCandless, Mr. McCurdy, Mr. McDade, Mr. McEwen, Mr. McGrath, Mr. McKernan, Mr. Mica, Mr. Michel, Ms. Mikulski, Mr. Miller of Ohio, Mr. Mineta, Mr. Moakley, Mr. Molinari, Mr. Mollohan, Mr. Montgomery, Mr. Moore, Mr. Moorhead, Mr. Murphy, Mr. Myers, Mr. Natcher, Mr. Nielson of Utah, Mr. Nichols, Mr. Oberstar, Mr. O'Brien, Mr. Olin, Mr. Ortiz, Mr. Ottinger, Mr. Owens, Mr. Packard, Mr. Panetta, Mr. Parris, Mr. Patterson, Mr. Pepper, Mr. Petri, Mr. Price, Mr. Pritchard, Mr. Quillen, Mr. Rangel, Mr. Ratchford, Mr. Reid, Mr. Rinaldo, Mr. Ritter, Mr. Roberts, Mr. Robinson, Mr. Rodino, Mr. Roe, Mr. Roemer, Mr. Rudd, Mr. Russo, Mr. Sawyer, Mr. Schaefer, Ms. Schneider, Mr. Sensenbrenner, Mr. Shelby, Mr. Scheuer, Mr. Shumway, Mr. Siljander, Mr. Simon, Mr. Sisisky, Mr. Skeen, Mr. Skelton, Mr. Smith of Florida, Mr. Robert F. Smith, Mr. Snyder, Mr. Solarz, Mr. Solomon, Mr. Spence, Mr. Spratt, Mr. St Germain, Mr. Stangeland, Mr. Stokes, Mr. Stratton, Mr. Stump, Mr. Sundquist, Mr. Sunia, Mr. Tallon, Mr. Tauke, Mr. Tauzin, Mr. Thomas of Georgia, Mr. Towns, Mr. Traxler, Mr. Udall, Mr. Vander Jagt, Mr. Vandergriff, Mr. Vento, Mrs. Vucanovich, Mr. Walker, Mr. Waxman, Mr. Weber, Mr. Weiss, Mr. Wheat, Mr. Whitehurst, Mr. Whittaker, Mr. Winn, Mr. Wolf, Mr. Won Pat, Mr. Wortley, Mr. Wright, Mr. Wyden, Mr. Wylie, Mr. Yates, Mr. Yatron, Mr. Young of Alaska, Mr. Zablocki, Mr. Zschau, and Mr. de la Garza), 19174—Cosponsors added, 20124—Committee discharged. Passed House, 21238—Debated, 21594—Passed Senate, 21645—Examined and signed in the Senate, 21671—Examined and signed in the House, 22079—Presented to the President, 22326—Approved [Public Law 98-75], 26939

H.J. Res. 322—Joint resolution to designate the month of April 1984 as "Natural Food Month"; to the Committee on Post Office and Civil Service
Mr. WEAVER (for himself, Mr. Jones of North Carolina, Mr. Jeffords, Mr. Roe, Mr. Howard, Mr. Horton, Mr. Scheuer, Mr. Simon, Mr. Vento, Mr. Fauntroy, Mr. Sunia, and Mr. Conyers), 19679—Cosponsors added, 23736, 26536, 29459, 32786

H.J. Res. 323—Joint resolution designating the week beginning December 4, 1983, as "National Senior Citizens Awareness Week"; to the Committee on Post Office and Civil Service.
By Mr. BILIRAKIS, 19808—Cosponsors added, 34223

H.J. Res. 324—Joint resolution to designate the week beginning October 16, 1983, as "National Fetal Alcohol Syndrome Awareness Week"; to the Committee on Post Office and Civil Service.

UMI

By Mr. KASICH, 19808—Cosponsors added, 21752, 24727, 31845, 32766, 33191—Committee discharged. Amended and passed House, 33286—Amendments, 33287—Title amended, 33287—Passed Senate, 34297—Examined and signed in the Senate, 34683—Examined and signed in the House, 34225—Presented to the President, 34226—Approved [Public Law 98-188], 34227

H.J. Res. 325—Joint resolution designating the week beginning September 18, 1983, as "Emergency Medicine Week"; to the Committee on Post Office and Civil Service.
By Mr. VANDERGRIFF, 20123—Cosponsors added, 24216, 24348—Referred to Committee on the Judiciary, 24449—Committee discharged. Passed House, 24332

H.J. Res. 326—Joint resolution to authorize the President to designate the week beginning on Sunday, March 4, 1984, as "National Beta Club Week"; to the Committee on Post Office and Civil Service.
By Mr. CAMPBELL, 20274—Cosponsors added, 29675, 33586

H.J. Res. 327—Joint resolution to designate the week beginning January 19, 1987, as "Shays' Rebellion Week" and Sunday, January 25, 1987, as "Shays' Rebellion Day"; to the Committed on Post Office and Civil Service.
By Mr. CONTE, 20274—Cosponsors added, 23256

H.J. Res. 328—Joint resolution to provide for the designation of the month of October as "National Pretzel Month"; to the Committee on Post Office and Civil Service.
By Mr. WALKER, 20274

H.J. Res. 329—Joint resolution designating the week beginning April 8, 1984, as "National Deaf Awareness Week"; to the Committee on Post Office and Civil Service.
By Mr. GUARINI (for himself, Mr. Bonior of Michigan, and Mr. Packard), 21015—Cosponsors added, 22727, 29243, 30018

H.J. Res. 330—Joint resolution to provide for the designation of August 20, 1983, as "National Volunteer Firefighter Recognition Day"; to the Committee on Post Office and Civil Service.
By Mr. DOWNEY of New York (for himself, Mr. Ackerman, Mr. Bedell, Mrs. Boxer, Mr. Britt, Mrs. Byron, Mr. Conable, Mr. Coyne, Mr. Daschle, Mr. Dixon, Mr. Evans of Illinois, Mr. Fauntroy, Mr. Florio, Mr. Forsythe, Mr. Frost, Mr. Gejdenson, Mr. Gilman, Mr. Hughes, Mr. Jacobs, Mr. Jones of North Carolina, Ms. Kaptur, Mr. Kemp, Mr. Kindness, Mr. Leland, Mr. Lent, Mr. Levin of Michigan, Mr. Long of Maryland, Mr. McNulty, Mr Martin of New York, Mr. Nowak, Mr. Oberstar, Mr. Patman, Mr. Ratchford, Mr. Roe, Mrs. Schneider, Mr. Simon, Mr. Solomon, Mr. Smith of Florida, Mr. Stokes, Mr. Sunia, Mr. Tallon, Mr. Vandergriff, Mr. Vento, Mr. Walker, and Mr. Wolpe), 21258—Cosponsors added, 28211, 31527

H.J. Res. 331—Joint resolution to designate October 2 through October 9, 1983, as "National Housing Week"; to the Committee on Post Office and Civil Service.
Mr. GONZALEZ (for himself, Mr. St Germain, Mr. Fauntroy, Mr. Patterson, Ms. Oakar, Mr. Garcia, Mr. Lowry of Washington, Mr. Lundine, Mr. Vento, Mr. Mitchell, Mr. Hubbard, Mr. D'Amours, Mr. Schumer, Mr. Frank, Mr. Coyne, Mr. Lehman of California, Mr. Morrison of Connecticut, Mr. Cooper, Ms. Kaptur, Mr. Erdreich, Mr. Levin of Michigan, Mr. Carper, Mr. Torres, Mr. McKinney, Mr. Wylie, Mr. Leach of Iowa, Mr. Wortley, Mr. McCollum, Mr. Lowery of California, Mr. Hiler, Mr. Dreier of California, and Mr. Bereuter), 21258—Cosponsors added, 23256, 23930

H.J. Res. 332—Joint resolution to designate the week beginning May 21, 1984, as "National Medical Transcriptionist Week"; to the Committee on Post Office and Civil Service.
By Mr. HUNTER, 21258—Cosponsors added, 29243

H.J. Res. 333—Joint resolution to congratulate the people of the county of New York on the occasion of the tricentennial of the founding of the county of New York; to the Committee on Post Office and Civil Service.
By Mr. GREEN (for himself, Mr. Rangel, and Mr. Weiss), 21517—Cosponsors added, 23257, 24820, 27399

H.J. Res. 334—Joint resolution to establish a Commission on the Eleanor Roosevelt Centennial; jointly, to the Committees on Post Office and Civil Service; Interior and Insular Affairs.
By Mr. FISH (for himself, Mr. Pepper, Mr. Solomon, Mrs. Schroeder, Mrs. Hall of Indiana, Mrs. Kennelly, Mr. McHugh, Mr. Gilman, Mrs. Boxer, Ms. Kaptur, and Mr. Garcia), 21517—Reported with amendments (H. Rept. 98-398), 26799—Cosponsors added, 30570

H.J. Res. 335—Joint resolution designating the week beginning January 29, 1984, as "National Cross Country Ski Week;" to the Committee on Post Office and Civil Service.
By Mr. JEFFORDS, 21751

H.J. Res. 336—Joint resolution designating March 23, 1984, as "National Energy Education Day;" to the Committee on Post Office and Civil Service.
By Mr. TAUZIN, 21751—Cosponsors added, 24820, 30687, 33191

H.J. Res. 337—Joint resolution to designate the month of March 1984 as "National Social Work Month;" to the Committee on Post Office and Civil Service.
By Mr. TOWNS (for himself, Mr. Bonior of Michigan, Mr. Dellums, and Ms. Mikulski), 21751

H.J. Res. 338—A resolution to correct error in enrollment of H.R. 3069 relative to student financial assistance.
By Mr. YATES, 21997—Agreed to in House, 21997—Agreed to in Senate, 21894—Examined and signed in the Senate, 22148—Examined and signed in the House, 22326—Presented to the President, 22326—Presidential veto message, 23701—Referred to Committee on Appropriations, 26106

H.J. Res. 339—Joint resolution designating February 14 of each year as "National Salute to Hospitalized Veterans' Day"; to the Committee on Post Office and Civil Service.
By Mr. HAMMERSCHMIDT, 22327

H.J. Res. 340—Joint resolution to provide for the designation of the week of November 27 through December 3, 1983, as "National Entomology Week"; to the Committee on Post Office and Civil Service.
Mr. BROWN of California (for himself, Mr. Sabo, Mr. Akaka, Mr. Foley, Mr. Roberts, Mr. Panetta, Mr. Franklin, Mr. Evans of Iowa, Mr. Levin of Michigan, Mr. Snyder, Mr. Lewis of California, Mr. Tallon, Mr. Perkins, Mr. Mazzoli, Mr. Vandergriff, Mr. de la Garza, Mr. Roe, Mrs. Boxer, Mr. Smith of Florida, Mr. Fauntroy, Mr. Hansen of Utah, Mr. Hammerschmidt, Mr. Vento, Mr. Hughes, Mr. Spence, Mr. Corrada, Mr. Schneider, Mr. Lowry of Washington, Ms. Snowe, and Mr. Bonior of Michigan), 22327

H.J. Res. 341—Joint Resolution authorizing and requesting the President to appoint Captain Grace M. Hopper (U.S. Naval Reserve, Retired) to the grade of commodore on the retired list; to the Committee on Armed Services.
By Mr. PHILIP M. CRANE, 22327—Cosponsors added, 23257, 24219, 27146, 28211, 30018, 33586

H.J. Res. 342—Joint resolution to designate August 4, 1984, as "Coast Guard Day"; to the Committee on Post Office and Civil Service.
By Mrs. BOXER (for herself and Mr. Jones of North Carolina), 23253—Cosponsors added, 26800, 34224

H.J. Res. 343—Joint resolution to designate the month of October 1983 as "International Youth Exchange Month"; to the Committee on Post Office and Civil Service.
By Mr. FASCELL (for himself, Mr. Zablocki, Mr. Broomfield, and Mr. Gilman), 23253—Cosponsors added, 32202

H.J. Res. 344—Joint resolution designating July 20, 1984, as "National P.O.W.-M.I.A. Recognition Day"; to the Committee on Post Office and Civil Service.
By Mr. GILMAN (for himself and Mr. Burton of Indiana), 23254—Cosponsors added, 33586

H.J. Res. 345—Joint resolution to designate the week of December 11, 1983, through December 17, 1983 as "National Drunk and Drugged Driving Awareness Week", Mr. to the Committee on Post Office and Civil Service.
By Mr. HANSEN of Utah (for himself, Mr. Barnes, Mr. Ackerman, Mr. Addabbo, Mr. Akaka, Mr. Anderson, Mr. Andrews of Texas, Mr. Archer, Mr. Barnard, Mr. Bartlett, Mr. Bateman, Mr. Bellenson, Mr. Bennett, Mr. Bereuter, Mr. Bethune, Mr. Bevill, Mr. Biaggi, Mr. Billey, Mr. Boehlert, Mr. Boner of Tennessee, Mr. Bonior of Michigan, Mr. Bonker, Mr. Bosco, Mrs. Boxer, Mr. Brown of California, Mr. Brown of Colorado, Mr. Broyhill, Mr. Campbell, Mr. Carney, Mr. Carr, Mr. Chandler, Mr. Chappell, Mr. Chappie, Mr. Clinger, Mr. Coats, Mr. Coelho, Mrs. Collins, Mr. Conable, Mr. Conyers, Mr. Craig, Mr. D'Amours, Mr. Daschle, Mr. Daub, Mr. de la Garza, Mr. Dellums, Mr. DeWine, Mr. Dickinson, Mr. Dingell, Mr. Dixon, Mr. Dowdy of Mississippi, Mr. Dreier of California, Mr. Dwyer of New Jersey, Mr. Dymally, Mr. Dyson, Mr. Edgar, Mr. Edwards of Oklahoma, Mr. Emerson, Mr. English, Mr. Evans of Iowa, Mr. Evans of Illinois, Mr. Fascell, Mr. Fauntroy, Mr. Fazio, Ms. Fiedler, Mr. Fields, Mr. Fish, Mr. Flippo, Mr. Florio, Mr. Foglietta, Mr. Foley, Mr. Ford of Tennessee, Mr. Forsythe, Mr. Frank, Mr. Frenzel, Mr. Frost, Mr. Fuqua, Mr. Garcia, Mr. Gejdenson, Mr. Gephardt, Mr. Gilman, Mr. Goodling, Mr. Gray, Mr. Gregg, Mr. Guarini, Mr. Hall of Ohio, Mr. Hammerschmidt, Mr. Hance, Mr. Hansen of Idaho, Mr. Hartnett, Mr. Hefner, Mr. Heftel of Hawaii, Mr. Hightower, Mr. Hiler, Mrs. Holt, Mr. Horton, Mr. Howard, Mr. Hoyer, Mr. Hughes, Mr. Hutto, Mrs. Johnson, Mr. Jones of Tennessee, Mr. Jones of North Carolina, Ms. Kaptur, Mr. Kasich, Mr. Kastenmeier, Mr. Kemp, Mrs. Kennelly, Mr. Kogovsek, Mr. Kolter, Mr. Kramer, Mr. LaFalce, Mr. Lagomarsino, Mr. Lantos, Mr. Leach of Iowa, Mr. Lehman of FLorida, Mr. Lent, Mr. Levin of Michigan, Mr. Levine of California, Mr. Lewis of California,

11-059 O - 92 Vol. 2 (Pt. 25) 47

VOL 129 PT 25 1983 UMI

H.J. Res. 345—Continued
Mr. Lewis of FLorida, Mr. Lipinski, Mrs. Lloyd, Mr. Loeffler, Mr. Long of Maryland, Mr. Lowery of California, Mr. Lowry of Washington, Mr. McCain, Mr. McCollum, Mr. McEwen, Mr. McGrath, Mr. McHugh, Mr. McKinney, Mr. McNulty, Mr. Madigan, Mr. Markey, Mr. Marriott, Mr. Martin of New York, Mr. Martin of North Carolina, Mrs. Martin of Illinois, Mr. Martinez, Mr. Mavroules, Mr. Mazzoli, Mr. Mica, Mr. Michel, Ms. Mikulski, Mr. Miller of California, Mr. Mineta, Mr. Minish, Mr. Moakley, Mr. Molinari, Mr. Mollohan, Mr. Moody, Mr. Moore, Mr. Moorhead , Mr. Morrison of Connecticut, Mr. Morrison of Washington, Mr. Murphy, Mr. Murtha, Mr. Neal, Mr. Nelson of Florida, Mr. Nielson of Utah, Ms. Oakar, Mr. Oberstar, Mr. O'Brien, Mr. Ortiz, Mr. Ottinger, Mr. Oxley, Mr. Parris, Mr. Pashayan, Mr. Patterson, Mr. Pepper, Mr. Porter, Mr. Pritchard, Mr. Rahall, Mr. Ratchford, Mr. Reid, Mr. Richardson, Mr. Rinaldo, Mr. Ritter, Mr. Roberts, Mr. Robinson, Mr. Roe, Mr. Roth, Mr. Rudd, Mr. Sawyer, Mr. Schaefer, Mr. Scheuer, Mrs. Schneider, Mr. Seiberling, Mr. Shaw, Mr. Shumway, Mr. Sikorski, Mr. Siljander, Mr. Simon, Mr. Sisisky, Mr. Skeen, Mr. Skelton, Mr. Smith of New Jersey, Mr. Denny Smith, Mr. Smith of Florida, Mr. Smith of Iowa, Mr. Robert F. Smith, Mrs. Smith of Nebraska, Mr. Snyder, Mr. Solars, Mr. Spence, Mr. Stangeland, Mr. Stenholm, Mr. Stokes, Mr. Studds, Mr. Stump, Mr. Sunia, Mr. Synar, Mr. Tallon, Mr. Tauke, Mr. Tausin, Mr. Thomas of Georgia, Mr. Towns, Mr. Vandergriff, Mr. Vento, Mr. Walgren, Mr. Walker, Mr. Waxman, Mr. Weaver, Mr. Weber, Mr. Weiss, Mr. Wheat, Mr. Whitehurst, Mr. Wirth, Mr. Wolf, Mr. Wolpe, Mr. Won Pat, Mr. Wortley, Mr. Wright, Mr. Wyden, Mr. Yatron, Mr. Young of Alaska, Mrs. Byron, Mr. Berman, and Mr Lundine), 23254—Cosponsors added, 24219

H.J. Res. 346—Joint resolution designating August 13, 1983, as "Sacramento Pacific Legacy Day" to commemorate the 21st annual birthday celebration of Sacramento, Calif.; to the Committee on Post Office and Civil Service.

By Mr. MATSUI, 23254

H.J. Res. 347—Joint resolution to waive certain provisions of law and request the President to award the Congressional Medal of Honor to Kenneth Koon; to the Committee on Armed Services.

By Mr. BURTON of Indiana, 23254

H.J. Res. 348—Joint resolution directing the President to submit to the Congress the report required by section 4(a)(1) of the war powers resolution concerning the involvement in hostilities of U.S. Armed Forces in Lebanon; to the Committee on Foreign Affairs.

By Mr. DOWNEY of New York, 23737—Cosponsors added, 24219, 24727, 24820, 25188, 26945

H.J. Res. 349—Joint resolution urging the President to prohibit the exportation of agricultural commodities and advanced technology to the Soviet Union; to the Committee on Foreign Affairs.

By Mr. MAVROULES, 23737—Cosponsors added, 26536

H.J. Res. 350—Joint resolution to designate the week of September 25, 1983, through October 1, 1983, as "National Rehabilitation Facilities Week"; to the Committee on Post Office and Civil Service.

By Mr. Murphy (for himself, Mr. Kolter, Mr. Dymally, Mr. Smith of New Jersey, Mr. Sunia, Mr. Sabo, Mr. Emerson, Mr. O'Brien, Mr. Horton, Mr. Howard, Mr. Fauntroy, Mr. Stokes, Mr. Jenkins, Mr. Vandergriff, Mr. Ackerman, Mr. Dwyer of New Jersey), 23737—Cosponsors added, 25188, 25525, 25968, 27146

H.J. Res. 351—Joint resolution designating September 1983 as "Victims of Communism Month," as a memorial to the millions of victims of communism, including most recently the passengers and crew of Korean Air Lines flight 007; to the Committee on Post Office and Civil Service.

By Mr. PARRIS, 23737

H.J. Res. 352—Joint resolution prohibiting the export of grain to the Soviet Union until there are resolutions to international problems resulting from the destruction of the South Korean airliner by the Soviet Union; to the Committee on Foreign Affairs.

By Mr. WEAVER, 23737—Cosponsors added, 26536

H.J. Res. 353—Joint resolution condemning the Soviet criminal destruction of the Korean civilian airliner; to the Committee on Foreign Affairs.

By Mr. ZABLOCKI (for himself, Mr. Broomfield, Mr. Wright, Mr. Foley, Mr. Michel, Mr. Lott, Mr. Fascell, Mr. Hamilton, Mr. Yatron, Mr. Solarz, Mr. Bonker, Mr. Studds, Mr. Ireland, Mr. Mica, Mr. Barnes, Mr. Wolpe, Mr. Gejdenson, Mr. Dymally, Mr. Lantos, Mr. Kostmayer, Mr. Torricelli, Mr. Smith of Florida, Mr. Berman, Mr. Reid, Mr. Levine of California, Mr. Feighan, Mr. Garcia, Mr. Winn, Mr. Gilman, Mr. Lagomarsino, Mr. Pritchard, Mr. Leach of Iowa, Mr. Roth, Ms. Snowe, Mr. Solomon, Mr. Bereuter, Mr. Siljander, Mr. Zschau, Mr. Boner of Tennessee, Mr. Craig, Mr. Gekas, Mr. Minish, Mr. Patman, Mr. Rodino, Mrs. Schneider, Mr. Howard, Mr. Tallon, Mr. Wylie, Mr. St Germain, Mr. Whitehurst, Mr. Fazio, Mr. Chandler, Mr. Vandergriff, Mr. Young of Florida, Mrs. Boggs, Mr. Dyson, Mr. Ratchford, Mr. Leland, Mr. Wylie, Mr. Bennett, Mr. Horton, Mr. Fowler, Mr. Wheat, Mr. Coleman of Texas, Mrs. Vucanovich, Mr. Udall, Ms. Ferraro, Mr. Seiberling, Mr. Boland, Mr. Oxley, Mr. Dorgan, Mr. Volkmer, Mr. Sunia, Mr. Badham, Mr. O'Brien, Mr. Ackerman, Mr. Annunzio, Mr. Bateman, Mr. Beilenson, Mr. Boehlert, Mr. Bonior of Michigan, Mr. Boucher, Mr. Brooks, Mr. Broyhill, Mr. Clarke, Mr. Cooper, Mr. Lowery of California, Mr. Young of Missouri, Mr. Craig, Mr. Gradison, Mr. Jacobs, Mr. Kindness, Mr. Jones of Oklahoma, Mr. Kramer, Mr. Lent, Mr. Lipinski, Mr. Long of Maryland, Mr. Luken, Mr. McCandless, Mrs. Martin of Illinois, Mr. Nowak, Mr. Price, Mr. Quillen, Mr. Rodino, Mr. Rostenkowski, Mr. Sensenbrenner, Mr. Denny Smith, Mr. Staggers, Mr. Swift, Mr. Tausin, Mr. Walgren, Mr. Wise, Mr. Wortley, Mr. Dwyer of New Jersey, Mr. Forsythe, Mr. Vander Jagt, Mr. Erlenborn, Mr. Tauke, Mr. Lungren, Mr. McDade, Mr. Anderson, Mr. Harrison, Mr. Hefner, Mr. Olin, Mr. McCurdy, Mr. Dreier of California, Mr. Fish, Mrs. Schroeder, Mr. Frank, Mr. Won Pat, Mr. Hatcher, Mr. Stangeland, Mr. Hance, Mr. Gunderson, Mr. Mrazek, Mr. Durbin, Mr. Downey of New York, Mr. Edwards of Alabama, Mr. Clinger, Mr. Moody, Mr. Kasich, Mr. Britt, and Mr. Hansen of Idaho), 23929—Debated, 24154, 24361—Passed House, 24189—Cosponsors added, 24219, 24438—Amendments, 24367, 24404, 24419, 24421, 24427, 24434, 24436, 24468—Amended and passed Senate, 24448—Examined and signed in the Senate, 24582—Examined and signed in the House, 24725—Presented to the President, 24818—Approved [Public Law 98-98], 26909

H.J. Res. 354—Joint resolution to designate the week of September 25, 1983, through October 1, 1983, as "Carrier Alert Week"; to the Committee on Post Office and Civil Service.

By Mr. GARCIA, 23929

H.J. Res. 355—Joint resolution limiting the number of diplomatic and consular personnel representing the Soviet Union in the United States; to the Committee on Foreign Affairs.

By Mr. LANTOS, 23929

H.J. Res. 356—Joint resolution designating the week beginning February 12, 1984, as a time to recognize those volunteers who give of their time to become big brothers and big sisters to single parent youths; to the Committee on Post Office and Civil Service.

By Mrs. LLOYD (for herself and Mr. Coats), 23929—Cosponsors added, 27399, 32202, 34224

H.J. Res. 357—Joint resolution proposing an amendment to the Constitution of the United States allowing an item veto in appropriations bills; to the Committee on the Judiciary.

By Mr. KEMP, 24347

H.J. Res. 358—Joint resolution designating February 12, 1984 as "National Abolitionist Day"; to the Committee on Post Office and Civil Service.

By Mr. LEACH of Iowa, 24347

H.J. Res. 359—Joint resolution expressing the sense of the Congress concerning consultation among the Western allies before economic sanctions are imposed against another country, and for other purposes; to the Committee on Foreign Affairs.

By Mr. PEASE, 24347

H.J. Res. 360—Joint resolution to provide for the issuance of a commemorative postage stamp in honor of the Columbiettes; to the Committee on Post Office and Civil Service.

By Mr. ROE, 24347—Cosponsors added, 30336

H.J. Res. 361—Joint resolution expressing the sense of the Congress that the United States should not suspend grain shipments to the Soviet Union; to the Committee on Foreign Affairs.

By Mr. DANIEL B. CRANE (for himself and Mr. Madigan), 24726—Cosponsors added, 29782, 31527

H.J. Res. 362—Joint resolution to declare June 4-10, 1984, as National Fisheries Week; to the Committee on Post Office and Civil Service.

By Mr. FORSYTHE (for himself, Mr. Jones of North Carolina, Mr. Breaux, Mr. Sunia, Mr. D'Amours, Mr. McCandless, Mr. Waxman, Mr. Levine of California, Mr. Bates, Mr. Young of Alaska, Mr. Davis, Mr. Carper, Mr. Pritchard, Mr. Bosco, Mr. Biaggi, Mrs. Boxer, Mr. Bonker, and Mr. Hughes), 24726

H.J. Res. 363—Joint resolution expressing the support of the U.S. Government for the objectives of the negotiations of the Contadora nations, and for other purposes; to the Committee on Foreign Affairs.

By Mr. TORRES (for himself and Mr. Barnes), 24726

H.J. Res. 364—Joint resolution providing statutory authorization under the war powers resolution for continued U.S. participation in the multinational peacekeeping forces in Lebanon in order to obtain withdrawal of all foreign foces from Lebanon; to the Committee on Foreign Affairs.

By Mr. ZABLOCKI (for himself, Mr. Broomfield, Mr. Wright, Mr. Foley, Mr. Michel, Mr. Lott, Mr. Kemp, Mr. Fascell, Mr. Hamilton, Mr. Solarz, Mr. Mica, Mr. Barnes, Mr. Crockett, Mr. Gejdenson, Mr. Lantos, Mr. Smith of Florida, Mr. Berman, Mr. Reid, Mr. Feighan, Mr. Winn, Mr. Gilman, Mr. Lagomarsino, Mr. Pritchard, Mr. Leach of Iowa, Mr. Hyde, Mr. Solomon, Mr. Siljander, and Mr. Zschau), 24819—Removal of cosponsors, 25525—Reported with amendments (H. Rept. 98-385), 25968—Made special order (H. Res. 318), 25968—Amendments, 25969, 26146, 26149, 26171—Debated, 26112—Amended and passed House, 26176—Laid on table, 26497

H.J. Res. 365—Joint resolution to designate December 17, 1983, as "Erskine Caldwell Day;" to the Committee on Post Office and Civil Service.

By Mr. GINGRICH, 25187

H.J. Res. 366—Joint resolution to provide for the temporary extension of certain insurance programs relating to housing and community development, and for other purposes; to the Committee on Banking, Finance and Urban Affairs.

By Mr. GONZALEZ, 25188—Rules suspended. Amended and passed House, 25892—Ordered placed on calendar, 26065—Amendments, 26397, 26418—Amended and passed Senate, 26417—Examined and signed in the Senate, 26694—House concurs in Senate amendment, 26728—Examined and signed in the House, 26797—Presented to the President, 26944—Approved [Public Law 98-109], 29595

H.J. Res. 367—Joint resolution making continuing appropriations for the fiscal year 1984, and for other purposes.

By Mr. WHITTEN, 25524—Reported (H. Rept. 98-374), 25523—Amendments, 25969

H.J. Res. 368—A joint resolution making continuing appropriations for the fiscal 1984, and for other purposes; to the Committee on Appropriations.

By Mr. WHITTEN, 25524—Made special order (H. Res. 317), 25968—Debated, 26177, 26301—Passed House, 26186—Amendments, 26301, 26303, 26393, 26706—Amended and passed Senate, 26312—Senate insisted on its amendments and asked for a conference. Conferees appointed, 26312—Ordered placed on calendar, 26366—House disagreed to Senate amendments and agreed to a conference. Conferees appointed, 26497—Conference report submitted in the Senate and agreed to, 26518—Conference report (H. Rept. 98-397) submitted in House, 26758—Explanatory statement, 26759—Conference report submitted in the House and agreed to, 26767—Examined and signed in the Senate, 26867—Examined and signed in the House, 26944, 27144—Presented to the President, 26944—Approved [Public Law 98-107], 29595

H.J. Res. 369—Joint resolution expressing the sense of the Congress that Soviet Government personnel in the United States should be subject to the same requirements as are U.S. Government personnel in the Soviet Union; to the Committee on Foreign Affairs.

By Mr. HUTTO (for himself and Mr. Spence), 25524—Cosponsors added, 30887

H.J. Res. 370—Joint resolution proposing an amendment to the Constitution of the United States providing for 4-year terms for Representatives, for a limitation on the number of terms a person may serve in the House of Representatives, and for other purposes; to the Committee on the Judiciary.

By Mr. STUMP, 25524

H.J. Res. 371—Joint resolution designating February 29, 1984, as "National Minority Military History Day"; to the Committee on Post Office and Civil Service.

By Mr. DELLUMS, 25720

H.J. Res. 372—Joint resolution to authorize and request the President to issue a proclamation commemorating November 25, 1983, as the 200th anniversary of the British evacuation of the city of New York; to the Committee on Post Office and Civil Service.

By Mr. ADDABBO (for himself, Mr. Ackerman, Mr. Biaggi, Ms. Ferraro, Mr. Garcia, Mr. Green, Mr. Owens, Mr. Scheuer, Mr. Schumer, and Mr. Towns), 25967

H.J. Res. 373—Joint resolution designating March 6, 1984 as "Frozen Food Day"; to the Committee on Post Office and Civil Service.

By Mr. BROWN of California, 25967

H.J. Res. 374—Joint resolution proposing an amendment to the Constitution relating to the continuance in office of judges of inferior courts; to the Committee on the Judiciary.

By Mr. SUNDQUIST, 25967

H.J. Res. 375—Joint resolution to call on the President to convene a domestic economic summit conference to prepare a plan to reduce the deficit in the budget of the United States; to the Committee on Government Operations.

By Mr. JONES of Oklahoma (for himself, Mr. Latta, Mr. Aspin, Mr. Frenzel, Mr. Long of Louisiana, Mr. Rose, Mr. Regula, Mr. Hefner, Mr. Gradison, Mr. Sharp, Mr. Gephardt, Mr. Panetta, Mr. Donnelly, Mr. Fazio, Mr. Frost, Mr. Nelson of Florida, Mr. Wolpe, Mrs. Martin of Illinois, Mr. Campbell, Mr. Wortley, Mr. Britt, Mr. Moody, and Mr. MacKay), 26202—Cosponsors added, 26536, 26800, 26945, 27146, 27399, 27724, 29039, 29211, 29069, 29243, 30336, 30887, 31527, 32511, 33191, 33586

H.J. Res. 376—Joint resolution to establish a bipartisan National Commission for a Responsible Budget; to the Committee on Government Operations.

By Mr. AuCOIN, 26202

H.J. Res. 377—Joint resolution designating the week of October 17, 1983, through October 24, 1983, as "National Adult Continuing Education Week"; to the Committee on Post Office and Civil Service.

By Ms. OAKAR, 26535—Cosponsors added, 30887

H.J. Res. 378—Joint resolution to designate December 1, 1983, as "National Civil Air Patrol Day"; to the Committee on Post Office and Civil Service.

By Mr. SMITH of New Jersey, 26535

H.J. Res. 379—Joint resolution designating the week beginning November 6, 1983, as "A Week of Education: The New Arms Race of New Ways of Thinking?"; to the Committee on Post Office and Civil Service.

By Mr. DOWNEY of New York, 26800—Cosponsors added, 29659, 30887

H.J. Res. 380—Joint resolution expressing the opposition of the United States to any partition of Lebanon; to the Committee on Foreign Affairs.

By Ms. OAKAR (for herself, Mr. Zablocki, Mr. Hamilton, and Mr. Rahall), 26800

H.J. Res. 381—Joint resolution to provide for appointment of Samuel Curtis Johnson as a citizen regent of the Board of Regents of the Smithsonian Institution; to the Committee on House Administration.

By Mr. BOLAND (for himself, Mr. Conte, and Mr. Mineta), 27145—Committee discharged. Passed House, 33286—Passed Senate, 34402—Examined and signed in the Senate, 34683—Examined and signed in the House, 34225—Presented to the President, 34226—Approved [Public Law 98-206], 34227

H.J. Res. 382—Joint resolution to establish a bipartisan National Commission on Federal Budget Deficit Reductions; to the Committee on Government Operations.

By Mr. AuCOIN (for himself and Mr. Wylie), 27723—Cosponsors added, 29069, 29243, 29675, 29782, 30570, 30887, 31130, 31845, 32511, 32766, 33586, 34224

H.J. Res. 383—Joint resolution to designate the week beginning November 6, 1983, as "Florence Crittenton Mission Week"; to the Committee on Post Office and Civil Service.

By Mr. DANNEMEYER, 27723—Cosponsors added, 29069, 29782, 30570, 30887—Committee discharged. Passed House, 30941—Referred to Committee on the Judiciary, 31292—Committee discharged. Ordered placed on the calendar., 31424—Passed Senate, 31908—Examined and signed in the Senate, 32434—Examined and signed in the House, 32505—Presented to the President, 32764—Approved [Public Law 98-156], 34226

H.J. Res. 384—Joint resolution to delay U.S. Pershing II and cruise missile deployments for 6 months if there is prompt United States-Soviet agreement to negotiate mutual nondeployment and reductions of intermediate-range nuclear force (INF) missiles in Europe; to the Committee on Foreign Affairs.

By Mr. MARKEY (for himself, Mr. McKinney, Mr. Sabo, and Mr. Ratchford), 27723—Cosponsors added, 29656, 29675, 30887, 31527, 32202, 32766, 33586, 34224

H.J. Res. 385—Joint resolution providing for a study by the Secretary of Health and Human Services to develop recommendations to remedy disparities in the computation of social security benefits (commonly referred to as the "notch problem") caused by the enactment (in 1977) of the present formula for computing primary insurance amounts under title II of the Social Security Act; to the Committee on Ways and Means.

By Mr. SMITH of New Jersey, 27723—Cosponsors added, 29459, 33586, 34224

H.J. Res. 386—Joint resolution designating the second week of November 1983 as "National Congregate and Meals on Wheels Week"; to the Committee on Post Office and Civil Service.

Mr. BIAGGI (for himself, Ms. Snowe, Mr. Bedell, Mr. Conte, Mr. Pepper, Mr. Daschle, Mr. Boner of Tennessee, Mr. Evans of Iowa, Mr. Towns, Mrs. Lloyd, Mr. Matsui, Mr. Gilman, Mr. Donnelly, Mr. Ford of Tennessee, Mr. Dowdy of Mississippi, Mr. Franklin, Mr. Corrada, Mr. Morrison of Washington, Mr. Feighan, Mr. Young of Missouri, Mr. Anderson, Mr. Biliraki, Mr. Erdreich, Mr. Richardson, Mr. Berman, Mr. Levin of Michigan, Mr. Lowry of Washington, Mr. Weiss, Mr. Perkins, Mr. Emerson, Mr. Foglietta, Mr. Fish, Mr. Hawkins, Mr. Barnes, Mr. Dwyer of New Jersey, Mr. Chappell, Mr. McDade, Mr. Mineta, Mr. Hopkins, Mr. Fascell, Mr. Jenkins, Mr. Downey of New York, Mr. Lantos, Mr. Roybal, Mr. Solarz, Mr. Ratchford, Mr. Fauntroy, Mr. Gray, Mr. Hughes, Mr.

VOL 129 PT 25 1983

H.J. Res. 386—Continued
Frank, Ms. Mikulski, Mr. Lewis of Florida, Mr. Horton, Mr. Smith of New Jersey, Mr. Simon, Ms. Kaptur, Mr. Scheuer, Mr. Vento, Mr. Frenzel, Mr. Wilson, and Mr. Moody), 29088—Cosponsors added, 29660, 29243, 29675, 30336, 30667—Committee discharged. Passed House, 30938—Referred to Committee on the Judiciary, 31292

H.J. Res. 387—Joint Resolution reaffirming the strong support of the United States for the May 1983 agreement between Israel and Lebanon; to the Committee on Foreign Affairs.

By Mr. BERMAN (for himself, Mr. Levine of California, and Mr. Smith of Florida), 28211

H.J. Res. 388—Joint resolution to provide for the designation of July 20, 1984 as "National POW/MIA Recognition Day"; to the Committee on Post Office and Civil Service.

By Mr. DOWDY of Mississippi, 28324—Cosponsors added, 32202

H.J. Res. 389—Joint resolution calling upon the Federal Trade Commission, Department of Justice, and all other appropriate Federal agencies to enforce the Federal Trade Commission Act, the Sherman Act, and all other Federal antitrust laws including the prohibition against vertical price restraints; to the Committees on the Judiciary; Energy and Commerce.

By Mr. FLORIO, 28324—Cosponsors added, 29675, 30018, 30667, 31527, 34224

H.J. Res. 390—Joint resolution instructing the Secretary of State to provide the Congress with complete information concerning the number of American nationals now held by the Soviet Union or so held at any time since the cessation of hostilities at the conclusion of World War II, and all steps taken to identify and recover such persons; to the Committee on Foreign Affairs.

By Mr. HANSEN of Idaho, 28324

H.J. Res. 391—Joint resolution proposing an amendment to the Constitution of the United States allowing an item veto in appropriations bills; to the Committee on the Judiciary.

By Mr. HYDE, 28658

H.J. Res. 392—Joint resolution to designate December 7, 1984, as "National Pearl Harbor Remembrance Day" on the occasion of the anniversary of the attack on Pearl Harbor; to the Committee on Post Office and Civil Service.

By Mr. SISISKY, 28658—Cosponsors added, 34224

H.J. Res. 393—Joint resolution to renounce the first use of all nuclear weapons and to conclude treaties with all nations renouncing the first use of all nuclear weapons; to the Committee on Foreign Affairs.

By Mr. WEISS (for himself, Mr. Frank, Mr. Leland, Mr. Walgren, Mr. Fauntroy, Mr. Ratchford, Mr. Rangel, Mr. Weaver, Mrs. Schneider, Mr. Clay, Mr. Kastenmeier, Mr. Owens, Mr. Morrison of Connecticut, Mr. Ackerman, Mr. Studds, Mr. Conyers, Mr. Dellums, Mr. Crockett, Mr. Ottinger, Ms. Oakar, Ms. Kaptur, Mr. Moakley, Mr. Vento, Mr. Schumer, Mr. Lehman of Florida, Mr. Wheat, Mr. Brown of California, Mr. Berman, Mr. Won Pat, Mrs. Boxer, Mr. Simon, Mr. Mitchell, Mr. Gray, Mr. Edgar, Mr. Wolpe, and Mr. Seiberling), 28658

H.J. Res. 394—Joint resolution to provide for the awarding of a gold medal to Lady Bird Johnson in recognition of her humanitarian efforts and outstanding contributions to the improvement and beautification of America; to the Committee on Banking, Finance and Urban Affairs.

By Mr. GONZALEZ (for himself, Mr. Patman, Mr. Pickle, Mr. Annunzio, Mr. Andrews of Texas, Mr. Vandergriff, Mr. Bryant, Mr. Frost, Mr. Hance, Mr. St Germain, Mr. Leath of Texas, Mr. Kasen, Mr. Sam B. Hall, Jr., Mr. Loeffler, Mr. Ortiz, Mr. Wright, Mr. Minish, Mr. Ralph M. Hall, Mr. Brooks, Mr. Hightower, Mr. Gibbons, Mr. Guarini, Mr. Filippo, Mr. Jenkins, Mr. Downey of New York, Mr. Rangel, Mr. Dorgan, Mr. Matsui, Mr. Shannon, Mr. Rostenkowski, Mr. Russo, Mr. Anthony, Mr. Jacobs, Mrs. Kennelly, Mr. Heftel of Hawaii, Mr. Jones of Oklahoma, and Mr. Lowry of Washington), 29656—Cosponsors added, 32370, 32511, 32766, 33586

H.J. Res. 395—Joint resolution providing for the prompt and orderly withdrawal of U.S. troops from Lebanon; to the Committee on Foreign Affairs.

Mr. EVANS of Illinois (for himself, Mr. Jacobs, Mr. Bates, and Mr. Lipinski), 29068—Cosponsors added, 29762, 32511

H.J. Res. 396—Joint resolution to repeal Public Law 98-119, Multinational Force in Lebanon, and to call for the removal of U.S. Armed Forces from Lebanon and from Honduras; to the Committee on Foreign Affairs.

By Mr. GONZALEZ, 29068

H.J. Res. 397—Joint resolution to require the withdrawal of U.S. Forces in Lebanon; to the Committee on Foreign Affairs.

By Mr. ROEMER, 29068

H.J. Res. 398—Joint resolution to rescind House Joint Resolution 364 as passed by the 98th Congress and require submission by the President of the report on U.S. Armed Forces in Lebanon required by the War Powers Resolution; to require withdrawal of U.S. Armed Forces from Lebanon if said report is not timely received; to the Committee on Foreign Affairs.

By Mr. ROEMER, 29068

H.J. Res. 399—Joint resolution proposing an amendment to the Constitution allowing the President to veto or reduce individual items in appropriations bills; to the Committee on the Judiciary.

By Mr. GEKAS, 29242

H.J. Res. 400—Joint resolution designating September 14, 1984, as "National Women Veterans Recognition Day"; to the Committee on Post Office and Civil Service.

By Mr. BILIRAKIS, 29459

H.J. Res. 401—Joint resolution proposing an amendment to the Constitution of the United States to provide for 4-year terms of office for Members of the House of Representatives; to the Committee on the Judiciary.

By Mr. MARLENEE, 29459

H.J. Res. 402—Joint resolution declaring that the requirements of section 4(a)(1) of the War Powers Resolution became operative on October 25, 1983, when U.S. Armed Forces were introduced into Grenada; to the Committee on Foreign Affairs.

By Mr. ZABLOCKI (for himself, Mr. Fascell, Mr. Hamilton, Mr. Yatron, Mr. Solars, Mr. Bonker, Mr. Studds, Mr. Barnes, Mr. Wolpe, Mr. Crockett, Mr. Gejdenson, Mr. Lantos, Mr. Kostmayer, Mr. Torricelli, Mr. Smith of Florida, Mr. Berman, Mr. Reid, Mr. Levine of California, Mr. Feighan, Mr. Garcia, Mr. Leach of Iowa, Mr. Zschau, Mr. Markey, Mr. Miller of California, and Mr. Moody), 29459—Cosponsors added, 29675—Motion to suspend the rules and pass the resolution, 29694—Rules suspended. Passed House, 30285—Debated, 30600—Ordered placed on calendar, 31200

H.J. Res. 403—Joint resolution making further continuing appropriations for the fiscal year 1984; to the Committee on Appropriations.

By Mr. WHITTEN, 29675—Reported (H. Rept. 98-473), 30985—Made special order (H. Res. 362), 30994—Amendments, 30995, 31122, 31130, 31131, 31132, 31463, 31469, 31477, 31488, 31502—Ordered placed on calendar, 31424—Debated, 31453, 31475—Failed of passage, 31506

H.J. Res. 404—Joint resolution proposing an amendment to the Constitution of the United States allowing an item veto in appropriations bills; to the Committee on the Judiciary.

By Mr. ARCHER (for himself, Mr. Kemp, Mr. Cheney, Mr. Courter, Mr. Philip M. Crane, Mr. Dannemeyer, Mr. DeWine, Mr. Dreier of California, Mr. Emerson, Mr. Fields, Mr. Forsythe, Mr. Frenzel, Mr. Gregg, Mr. Sam B. Hall, Jr., Mr. Hansen of Utah, Mr. Hiler, Mr. Kindness, Mr. Kramer, Mr. Lagomarsino, Mr. Livingston, Mr. Lott, Mr. Lowery of California, Mr. McCain, Mr. McCandless, Mr. McEwen, Mrs. Martin of Illinois, Mr. Nielson of Utah, Mr. Porter, Mr. Ridge, Mr. Rudd, Mr. Denny Smith, Mr. Solomon, Mr. Walker, and Mr. Whitehurst), 29762—Cosponsors added, 30667, 31527, 32766, 34224

H.J. Res. 405—Joint resolution to extend the term of the Presidential Commission for the German-American Tricentennial, and for other purposes; to the Committee on Post Office and Civil Service.

By Mr. COURTER, 29762—Committee discharged. Passed House, 30940—Referred to the Committee on the Judiciary, 31292—Committee discharged. Ordered placed on the calendar, 33855—Passed Senate, 34293—Examined and signed in the Senate, 34684—Examined and signed in the House, 34225—Presented to the President, 34226—Approved [Public Law 98-197], 34227

H.J. Res. 406—Joint resolution declaring that the President violated the constitutional prerogative of the Congress to declare war when he ordered U.S. Armed Forces to invade Grenada on October 25, 1983, and requiring the immediate withdrawal of U.S. Armed Forces from Grenada; to the Committee on Foreign Affairs.

By Mr. WEISS (for himself and Mr. Crockett), 29762

H.J. Res. 407—Joint resolution designating the week beginning April 8, 1984, as "National Hearing Impaired Awareness Week"; to the Committee on Post Office and Civil Service.

By Mr. GUARINI (for himself, Mr. Bonior of Michigan, and Mr. Packard), 30018—Cosponsors added, 32202, 34224

H.J. Res. 408—Joint resolution designating November 12, 1983, as "Anti-Defamation League Day" in honor of the 70th anniversary of the founding of the Anti-Defamation League of the B'nai B'rith; to the Committee on Post Office and Civil Service.

By Mr. PATTERSON, 30336—Cosponsors added, 30667, 31527, 31844, 32202—Ordered held at desk, 32050—Committee discharged. Amended and passed House, 32128—Amendments, 32130—Title amended, 32130—Passed Senate, 32264—Examined and signed in the Senate, 32434—Examined and signed in the House, 32505—Presented to the President, 32764—Approved [Public Law 98-155], 34226

H.J. Res. 409—Joint resolution to prohibit the Department of the Navy or any Federal agency from using funds to dispose of the Naval Arctic Research Laboratory near Barrow, Alaska, except under certain circumstances; to the Committee on Armed Services.

By Mr. YOUNG of Alaska, 30886

H.J. Res. 410—Joint resolution to declare June 4-10, 1984, as National Fishing Week; to the Committee on Post Office and Civil Service.

By Mr. FORSYTHE (for himself, Mr. Jones of North Carolina, Mr. Breaux, Mr. Sunia, Mr. D'Amours, Mr. McCandless, Mr. Waxman, Mr. Levine of California, Mr. Bates, Mr. Davis, Mr. Carper, Mr. Pritchard, Mr. Bosco, Mr. Biaggi, Mrs. Boxer, Mr. Bonker, Mr. Hughes, Mr. McKernan, Mr. Hubbard, Mr. Chappie, Mr. Shumway, Mr. Carney, Mr. Lantos, Mr. Roe, Mrs. Schneider, Mr. Nowak, Mr. Stangeland, Mr. Howard, Mr. Panetta, Mr. AuCoin, Mr. Corcoran, Mr. Evans of Illinois, Mr. Sawyer, Mr. Lott, Mr. Sundquist, Mr. Vandergriff, Mr. Patterson, Mr. Thomas of Georgia, Mr. Swift, Mr. Frenzel, Ms. Mikulski, Mr. Kostmayer, Mr. Horton, Mr. Bateman, Mr. Edgar, Mr. Lewis of Florida, and Mr. Jeffords), 30964

H.J. Res. 411—Joint resolution to proclaim December 7, 1983, as "My Nationality American Day"; to the Committee on Post Office and Civil Service.

By Mrs. BOGGS, 31526

H.J. Res. 412—Joint resolution making further continuing appropriations for the fiscal year 1984; to the Committee on Appropriations.

By Mr. CONTE , 31526

H.J. Res. 413—Joint resolution making further continuing appropriations for the fiscal year 1984; to the Committee on Appropriations.

By Mr. WHITTEN, 31844—Amendments, 31846, 31944, 31946, 31949, 31950, 31952, 31954, 31956, 31957, 31958, 31959, 31960, 31961, 31962, 31963, 31964, 31965, 31966, 31968, 31969, 31975, 31976, 31979, 31984, 31987, 31989, 31991, 31993, 31994, 31995, 32000, 32003, 32004, 32012, 32014, 32018, 32019, 32020, 32021, 32023, 32024, 32025, 32032, 32034, 32035, 32068, 32069, 32070, 32071, 32072, 32073, 32074, 32076, 32079, 32080, 32111—Made special order (H. Res. 367), 31844—Debated, 31940, 31944, 31989, 32003, 32012, 32107—Amended and passed Senate, 32040—Amended and passed House, 32125—Making in order consideration of conference report, 32197, 32300—House disagreed to Senate amendments and agreed to a conference. Conferees appointed, 32263—Waiving points of order against conference report and amendments in disagreement, 32300—Conference report submitted in the Senate and agreed to, 32310—Senate concurs in amendments of the House to the amendments of the Senate, 32319—Conference report submitted in the House and agreed to, 32320—Explanatory statement, 32321—Examined and signed in the Senate, 32434—Examined and signed in the House, 32454, 32505—Presented to the President, 32505—Approved [Public Law 98-151], 34226

H.J. Res. 414—Joint resolution making further continuing appropriations for the fiscal year 1984; to the Committee on Appropriations.

By Mr. WHITTEN, 31844

H.J. Res. 415—Joint resolution designating the week beginning April 8, 1984, as "National Mental Health Counselors Week"; to the Committee on Post Office and Civil Service.

By Mr. WALGREN, 32201

H.J. Res. 416—Joint resolution to designate April 22, 1984, as "Queen Isabella I Day"; to the Committee on Post Office and Civil Service.

By Ms. FERRARO, 32301

H.J. Res. 417—Joint resolution to designate the week of January 15, 1984, as "National Jaycee Week"; to the Committee on Post Office and Civil Service.

By Mr. JONES of Oklahoma, 32370

H.J. Res. 418—Joint resolution designating the week of July 1 through July 8, 1984, as "National Duck Stamp Week" and 1984 as the "Golden Anniversary Year of the Duck Stamp"; to the Committee on Post Office and Civil Service.

By Mr. CONTE (for himself and Mr. Dingell), 32510—Cosponsors added, 34224

H.J. Res. 419—Joint resolution to proclaim the week beginning April 22, 1984, as "National Dance Week"; to the Committee on Post Office and Civil Service.

By Mr. JEFFORDS (for himself, and Mr. Downey of New York), 32510

H.J. Res. 420—Joint resolution honoring Chad Knutson whose remarkably unselfish decision to donate his organs at his death made possible multiple life and sight-saving transplant operations; to the Committee on Post Office and Civil Service.

By Mr. STENHOLM (for himself, Mr. Oberstar, Mr. Gore, Mr. Waxman, Mr. Berman, Mr. Bedell, Mr. Boland, Mrs. Boxer, Mr. Corrada, Mr. DeWine, Mr. Dymally, Mr. Fish, Mr. Frenzel, Mr. Horton, Mr. Kasich, Mr. Kindness, Mr. Lagomarsino, Mr. Lantos, Mr. Levin of Michigan, Mr. McCloskey, Mr. Mineta, Mr. Owens, Mr. Roe, Mr. Sabo, Mr. Scheuer, Mr. Stangeland, Mr. Tauke, Mr. Wilson, Mr. Wolf, Mr. Won Pat, Mr. Young of Missouri, Mr. Penny, and Mr. Luken), 32510

H.J. Res. 421—Joint resolution providing for the convening of the second session of the 98th Congress, and for other purposes.

By Mr. FOLEY, 33189—Passed House, 33123—Passed Senate, 34334—Examined and signed in the Senate, 34684—Examined and signed in the House, 34225—Presented to the President, 34226—Approved [Public Law 98-179], 34226

H.J. Res. 422—Joint resolution designating the week beginning March 4, 1984, as "Women's History Week;" to the Committee on Post Office and Civil Service.

By Mrs. BOXER (for herself, Ms. Mikulski, Ms. Ferraro, Ms. Kaptur, Mrs. Johnson, Ms. Oakar, Mrs. Hall of Indiana, Mrs. Kennelly, Mrs. Collins, Mrs. Boggs, Mrs. Burton of California, and Mrs. Schneider), 33189—Cosponsors added, 34224

H.J. Res. 423—Joint resolution designating the month of March 1984 as National Eye Donor Month; to the Committee on Post Office and Civil Service.

By Mr. GUARINI, 33189

H.J. Res. 424—Joint resolution to designate the year 1984 as the "Year of Water;" to the Committee on Post Office and Civil Service.

By Mr. Kogovsek (for himself, Mr. Brown of Colorado, Mr. Udall, Mr. Lujan, Mr. Wirth, Mr. Pashayan, Mr. Fazio, Mr. Schaefer, Mr. Shumway, Mr. Lehman of California, Mr. Thomas of California, Mr. Coelho, Mr. Kramer, and Mr. Chappie), 33189

H.J. Res. 425—Joint resolution to designate the week of April 22, 1984, through April 28, 1984, as "National Dance Week;" to the Committee on Post Office and Civil Service.

By Mr. McDADE, 33189

H.J. Res. 426—Joint resolution to establish casein dairy production equity; to the Committee on Ways and Means.

By Mr. McDADE, 33189

H.J. Res. 427—Joint resolution to require the President and the Congress to adopt a "Pay As You Go" budget process; to the Committee on Government Operations.

By Mr. MILLER of California (for himself, Mr. Andrews of Texas, Mr. Albosta, Mr. Barnard, Mr. Bedell, Mr. Bevill, Mrs. Lloyd, Mrs. Boxer, Mr. Brown of Colorado, Mr. Coelho, Mr. Coleman of Texas, Mr. Daschle, Mr. Dorgan, Mr. Eckart, Mr. Erdreich, Mr. Gejdenson, Mr. Glickman, Mr. Gore, Mr. Hall of Ohio, Mr. Harkin, Mr. Hertel of Michigan, Mr. Hughes, Mr. Kasen, Mr. Kogovsek, Mr. Lehman of Florida, Mr. Levine of California, Mr. Levitas, Mr. Lundine, Mr. MacKay, Mrs. Martin of Illinois, Mr. McNulty, Mr. Mavroules, Mr. Nelson of Florida, Mr. Olin, Mr. Patman, Mr. Penny, Mr. Ratchford, Mr. Reid, Mrs. Schroeder, Mr. Seiberling, Mr. Sikorski, Mr. Sisisky, Mr. Slattery, Mr. Spratt, Mr. Stark, Mr. Stenholm, Mr. Synar, Mr. Tallon, Mr. Udall, Mr. Vento, Mr. Weaver, Mr. Whitehurst, Mr. Whitley, and Mr. Wise), 33189—Cosponsors added, 33586

H.J. Res. 428—Joint resolution proposing an amendment to the Constitution of the United States to provide that, except in cases of war or other national emergency as determined by the Congress, expenditures of the United States in each fiscal year shall not exceed revenues of the United States for that fiscal year; to the Committee on the Judiciary.

By Mr. PATTERSON, 33190

H.J. Res. 429—Joint resolution requesting the President to negotiate the creation of a United States-People's Republic of China Student Exchange for Understanding program; to the Committee on Foreign Affairs.

By Mr. REGULA (for himself, Mr. Fazio, Mr. Udall, Mr. Weaver, Mr. Hawkins, Mr. Patterson, Mr. Frank, Mr. Morrison of Connecticut, Mr. Leland, Mr. Brown of California, Ms. Kaptur, Mr. Hoyer, Mr. Spratt, Mrs. Schneider, Mr. Vento, Mr. Mitchell, Mr. Fascell, Mr. Won Pat, Mr. Mineta, Mr. Simon, Mr. Levin of Michigan, Mr. Frenzel, Mr. Weiss, Mr. Berman, Mr. Jeffords, Mr. Owens, Mr. Pritchard, and Mr. LaFalce), 33190—Cosponsors added, 34224

H.J. Res. 430—Joint resolution suggesting an amendment to the Constitution requiring that the equal protection clause of the fourteenth amendment shall apply fully to sex discrimination; to the Committee on the Judiciary.

By Mr. PASHAYAN, 33190

H.J. Res. 431—Joint resolution to direct the President to return to Cuba all Cuban nationals from the 1980 Mariel boatlift who are currently incarcerated in the United States; to the Committee on the Judiciary.

By Mr. REID (for himself and Mr. McCollum), 33190

H.J. Res. 432—Joint resolution designating the week of April 8 through 14, 1984, as "Parkinson's Disease Awareness Week;" to the Committee on Post Office and Civil Service.

By Mr. WAXMAN, 33190

H.J. Res. 433—Joint resolution to proclaim the month of May 1984, as "National Tap

UMI

VOL 129 PT 25 1983

H.J. Res. 433—Continued
Dance Appreciation Month"; to the Committee on Post Office and Civil Service.
By Mr. BOLAND, 33585

H.J. Res. 434—Joint resolution to designate March 16 of every year as "Freedom of Information Day"; to the Committee on Post Office and Civil Service.
By Mr. WIRTH (for himself, Mr. Akaka, Mr. Bedell, Mr. Campbell, Mr. Fazio, Mr. Frenzel, Mr. Frost, Mr. Gore, Mr. Heftel of Hawaii, Mr. Horton, Mr. Hughes, Mr. Kastenmeier, Mr. Kemp, Mr. Luken, Mr. Marriot, Mr. Mineta, Mr. Murphy, Mr. Myers, Mr. Oberstar, Mr. Panetta, Mr. Regula, Mr. Andrews of Texas, Mr. Rose, Mr. Sabo, Mr. Scheuer, Mr. Simon, Ms. Snowe, Mr. Snyder, Mr. Stangeland, Mr. Traxler, Mr. Weaver, Mr. Wolf, Mr. Conyers, Mr. Rowland, Mr. Gingrich, Mr. Walker, Mr. Mack, Mr. Hefner, Mr. Mavroules, Mr. Patterson, Mr. Lehman of Florida, Mr. Walgren, Mr. Roth, Mr. Lent, Mr. McGrath, Mr. Nielson of Utah, Mr. Hoyer, Mr. Hall of Ohio, Mr. Fascell, Mr. Hamilton, Mr. McHugh, Mr. Gephardt, Mr. Young of Missouri, Mr. Volkmer, Mr. Pickle, Mr. Levine of California, Mr. Thomas of California, Mr. Sharp, Mr. Patman, Mr. Carr, Mr. Ratchford, Ms. Ferraro, Mr. Fazio, Mr. Sabo, Mr. Smith of Iowa, Mr. Addabbo, Mr. Wright, Mr. Daschle, Mr. de la Garza, Mr. Annunzio, Mr. Bennett, Mrs. Burton of California, Mr. Breaux, Mr. Levitas, Mr. Barnes, Mr. Durbin, Mr. Slattery, Mr. Bryant, Mr. Gejdenson, Mr. Matsui, Mr. Sikorski, Mr. Berman, Mr. Smith of Florida, Mr. Coleman of Texas, Mr. Bosco, Mr. Watkins, Mr. Traxler, Mr. Bonior of Michigan, Mr. Wolpe, Mr. Waxman, Mr. Shelby, Mr. Tauzin, Mr. Ralph M. Hall, Mr. Frank, Mr. Glickman, Mrs. Boggs, Mr. Panetta, Mr. Wyden, Mr. Mollohan, Mr. Staggers, Mr. Dannemeyer, Mr. Petri, Mr. Shannon, Mr. Bonker, Mr. Luken, Mr. Fowler, Mr. Billey, Ms. Oakar, Mr. Coelho, Mr. Darden, Mr. Donnelly, Mrs. Boxer, Mr. Penny, Mr. Lantos, Mr. Clarke, Mr. Torres, Mr. Feighan, Mr. Jacobs, Mr. Roemer, Mr. Stenholm, Mr. Daniel, Mr. Bevill, Mr. Perkins, Mr. Natcher, Mr. Dingell, Mr. Dicks, Mr. Britt, Mr. Mica, Mr. Eckart, Mr. Sisisky, Mr. Gore, Mr. Boner of Tennessee, Mr. Nowak, Mr. Gray, Mr. Edgar, Mr. Murtha, Mr. Zablocki, Mr. Coyne, Mr. Dwyer of New Jersey, Mr. Minish, Mr. Guarini, Mr. Levin of Michigan, Mr. Carper, Mr. McCloskey, Mr. McCurdy, Mr. English, Mr. Harrison, Mr. Swift, Mr. Olin, Mr. Skelton, Mr. Reid, Mr. Jones of Tennessee, Mr. Savage, Mr. Weiss, Mr. Markey, Mr. Owens, Mr. Studds, Mr. Lehman of California, Mr. Pashayan, Mr. Wise, Mr. Roybal, Mr. Whitley, Mr. Ackerman, Mr. Corrada, Mr. Schumer, Mr. Synar and Mr. Downey of New York), 33585—Cosponsors added, 34224

H.J. Res. 435—Joint resolution to formally renounce the 1945 Yalta agreement; to the Committee on Foreign Affairs.
By Mr. CORCORAN, 34220

H.J. Res. 436—Joint resolution to amend the Constitution of the United States to provide for congressional disapproval of executive actions and to allow the President to veto items contained in appropriations bills; to the Committee on the Judiciary.
By Mr. GREEN, 34220

H.J. Res. 437—Joint resolution authorizing the second full week of March in each year as "National Employ the Older Worker Week"; to the Committee on Post Office and Civil Service.
By Mr. ROYBAL (for himself, Mr. Rinaldo, Mr. Pepper, Mr. Dwyer of New Jersey, Mr. Neal, Mr. Won Pat, Mr. Dickinson, Mr. Stokes, Mr. Alboeta, Ms. Oakar, Mr. Hawkins, Mr. Leland, Mr. Howard, Mr. Hightower, Mr. Ackerman, Mr. Roe, Mr. Wirth, Mr. Daub, Mr. Mollohan, Mrs. Smith of Nebraska, Ms. Snowe, Mr. Bereuter, Mr. Evans of Iowa, Mr. Addabbo, and Mr. Fascell), 34220

H.J. Res. 438—Joint resolution proposing an amendment to the Constitution of the United States relative to equal rights for men and women; to the Committee on the Judiciary.
By Mr. SMITH of New Jersey, 34221

H.J. Res. 439—Joint resolution authorizing the President to proclaim the first Saturday in October of each year as "Children's Day"; to the Committee on Post Office and Civil Service.
By Mr. VANDERGRIFF, 34221

H.J. Res. 440—Joint resolution designating 1984 as "The Year of the Grand Canyon"; to the Committee on Post Office and Civil Service.
By Mr. WIRTH (for himself, Mr. Udall, Mr. McNulty, Mr. Ackerman, Mr. Akaka, Mr. Bates, Mr. Boner of Tennessee, Mr. Bosco, Mr. Boucher, Mrs. Boxer, Mr. Cooper, Mr. Dymally, Mr. Dyson, Mr. Edwards of California, Mr. Fazio, Mr. Garcia, Mr. Hefner, Mr. Horton, Mr. Hughes, Mr. Hutto, Mr. Lantos, Mr. Leland, Mr. Levin of Michigan, Mr. Levine of California, Mr. Lowry of Washington, Mr. Luken, Mr. McHugh, Mr. Mineta, Mr. Moakley, Mr. Morrison of Connecticut, Mr. Murphy, Mr. Oberstar, Mr. Panetta, Mr. Price, Mr. Reid, Mr. Richardson, Mr. Rodino, Mr. Roe, Mr. Sabo, Mr. Savage, Mr. Schaeffer, Mr. Scheuer, Mr. Skelton, Mr. Stokes, Mr. Vandergriff, Mr. Vento, Mr. Waxman, Mr. Wyden, Mr. Berman, and Mr. Rangel), 34221

UMI

HISTORY OF BILLS AND RESOLUTIONS

HOUSE CONCURRENT RESOLUTIONS

H. Con. Res. 1—Concurrent resolution providing for a joint session of Congress to receive a message from the President on the state of the Union.
By Mr. FOLEY, 75—Agreed to in House, 53—Agreed to in Senate, 264

H. Con. Res. 2—Concurrent resolution expressing the sense of the Congress relating to films and broadcasts which defame, stereotype, ridicule, demean, or degrade ethnic, racial, and religious groups; to the Committee on Energy and Commerce.
By Mr. ANNUNZIO, 75—Cosponsors added, 17194

H. Con. Res. 3—Concurrent resolution to collect overdue debts; to the Committee on Foreign Affairs.
By Mr. FUQUA, 75

H. Con. Res. 4—Concurrent resolution expressing the sense of the Congress that the U.S. Postal Service should not reduce the frequency of mail delivery service; to the Committee on Post Office and Civil Service.
By Mr. HANSEN of Idaho, 75

H. Con. Res. 5—Concurrent resolution declaring the sense of Congress regarding periods of silence in the public schools; jointly, to the Committees on the Judiciary and Education and Labor.
By Mrs. HOLT, 75

H. Con. Res. 6—Concurrent resolution expressing the sense of the Congress that the States should enact statutes encouraging the courts to consider joint custody of minor children in marital divorce settlements before all other alternatives; to the Committee on the Judiciary.
By Mr. LONG of Maryland, 75

H. Con. Res. 7—Concurrent resolution expressing the sense of the Congress that the Secretary of the Army should place a plaque in Arlington National Cemetery honoring members of the U.S. Armed Forces who died during an attempt to rescue U.S. hostages held in Iran; to the Committee on Veterans' Affairs.
By Mr. LONG of Maryland, 75

H. Con. Res. 8—Concurrent resolution urging the President to provide as expeditiously as possible for the burial of an unknown soldier from the Vietnam era at Arlington National Cemetery as directed by the National Cemeteries Act of 1973; to the Committee on Veterans' Affairs.
By Mr. LONG of Maryland, 75

H. Con. Res. 9—Concurrent resolution directing the Commissioner of Social Security and the Secretary of Health and Human Services to immediately develop and present to the Congress a plan to correct the social security benefit disparity which has become known as the notch problem; to the Committee on Ways and Means.
By Mr. LONG of Maryland, 75—Cosponsors added, 259, 2417, 8962, 13393, 15534, 16408, 23738, 24727, 25189, 27724, 34224

H. Con. Res. 10—Concurrent resolution expressing the sense of Congress that the age of retirement under the social security program should remain at 65, and that the Congress will not enact legislation to raise such age; to the Committee on Ways and Means.
By Mr. LONG of Maryland, 75

H. Con. Res. 11—Concurrent resolution stating the intent of the Congress that social security benefits payable to prison inmates be surrendered to defray the current costs to the taxpayer of supporting prisoners in penal institutions as well as supporting their dependents on public assistance; to the Committee on Ways and Means.
By Mr. LONG of Maryland, 75—Cosponsors added, 3989

H. Con. Res. 12—Concurrent resolution expressing the sense of the Congress that the President of the United States should seek to negotiate an agreement with the Government of Japan, whereby that nation would pay an annual security tax to the U.S. Government equal to 2 percent of Japan's annual gross national product, to more equitable compensate the United States for expenditures related to carrying out the provisions of the United States/Japanese Treaty of Mutual Cooperation and Security, and for the security of the free world; to the Committee on Foreign Affairs.
By Mr. NEAL, 75—Cosponsors added, 3989

H. Con. Res. 13—Concurrent resolution declaring the sense of Congress regarding periods of silence in the public schools; jointly, to the Committees on Education and Labor and the Judiciary.
By Mr. NEAL, 75—Cosponsors added, 18917, 20667

H. Con. Res. 14—Concurrent resolution declaring the sense of Congress regarding periods of silence in the public schools; jointly, to the Committees on the Judiciary and Education and Labor.
By Mr. NEAL, 75—Cosponsors added, 1188, 8221, 9620, 18917

H. Con. Res. 15—Concurrent resolution urging a moratorium on the commercial killing of whales; to the Committee on Foreign Affairs.
By Mr. ROE, 75

H. Con. Res. 16—Concurrent resolution expressing the sense of the Congress that the United States should recognize Jerusalem as the capital of Israel, and that the U.S. Embassy in Israel should be relocated to Jerusalem; to the Committee on Foreign Affairs.
By Mr. ROE, 75—Cosponsors added, 1944, 30965

H. Con. Res. 17—Concurrent resolution concerning the rights of the people of Ireland; to the Committee on Foreign Affairs.
By Mr. ROE, 75

H. Con. Res. 18—Concurrent resolution expressing the sense of the Congress with respect to the strategic importance of Israel to the United States; to the Committee on Foreign Affairs.
By Mr. ROE, 75—Cosponsors added, 30965

H. Con. Res. 19—Concurrent resolution expressing the sense of the Congress that the Secretary of Health and Human Services should withdraw a proposed reduction in public notice and comment opportunities; to the Committee on the Judiciary.
By Mr. WEISS, 75

H. Con. Res. 20—Concurrent resolution expressing the sense of the Congress that the common security of all nations is threatened by the escalating arms race and that the danger of nuclear war requires renewed and persistent efforts to negotiate a comprehensive treaty for a staged disarmament to be verified by an international security and disarmament authority and accompanied by strengthened international peacekeeping and dispute resolution institutions; to the Committee on Foreign Affairs.
By Mr. BROWN of California, 165—Cosponsors added, 3060, 3620, 3989, 6394, 9289

H. Con. Res. 21—Concurrent resolution to call for an end to the use of plastic bullets by British security forces in Northern Ireland; to the Committee on Foreign Affairs.
By Mr. BIAGGI, 165

H. Con. Res. 22—Concurrent resolution to express the sense of the Congress that nuclear war represents the world's greatest potential health hazard and that all nuclear weapons in the world should be eliminated; to the Committee on Foreign Affairs.
By Mr. FISH, 165

H. Con. Res. 23—Concurrent resolution to express the sense of the Congress concerning the legal minimum age for drinking and purchasing alcohol; jointly, to the Committees on the Judiciary and Public Works and Transportation.
By Mr. GOODLING (for himself, Mr. Barnes, Mr. Hansen of Utah, Mr. Nelson of Florida, Mr. Whitehurst, Mr. Bellenson, Mr. Broomfield, Mr. Clinger, Mrs. Collins, Mr. Dannemeyer, Mr. Erlenborn, Mr. Forsythe, Mr. Hartnett, Mr. Lantos, Mr. Lehman of Florida, Mr. Marriott, Mr. Porter, Mr. Pritchard, Mrs. Roukema, Mr. Seiberling, Mr. Walker, and Mr. Burton of Indiana), 165—Cosponsors added, 1584, 5834, 8962, 9875, 17194, 27399

H. Con. Res. 24—Concurrent resolution to express the sense of the Congress that the President should seek an agreement with the Soviet Union and other nations to eliminate nuclear weapons; to the Committee on Foreign Affairs.
By Mr. NEAL, 165

H. Con. Res. 25—Concurrent resolution calling upon the Government of the United

VOL 129 PT 25 1983

H. Con. Res. 25—Continued
Kingdom to ban the use of plastic and rubber bullets against civilians; to the Committee on Foreign Affairs.
By Mr. SHANNON, 165—Cosponsors added, 361, 1944, 4158, 5889, 20667

H. Con. Res. 26—Concurrent resolution calling upon the Government of the United Kingdom to outlaw the Ulster Defense Association, its membership, activities, and any like terrorist organization; to the Committee on Foreign Affairs.
By Mr. SHANNON, 165—Cosponsors added, 362, 1944, 4158, 5889, 20667

H. Con. Res. 27—Concurrent resolution expressing the sense of the Congress that the President should take any actions necessary to make individuals who are required to register under the Military Selective Service Act and who do not register ineligible to receive Federal financial assistance or benefits, to participate in any programs or activities receiving Federal financial assistance, and to be employed by the Federal Government or any organization receiving Federal financial assistance; jointly, to the Committees on Government Operations and Post Office and Civil Service.
By Mr. SOLOMON, 165—Cosponsors added, 14361

H. Con. Res. 28—Concurrent resolution expressing the sense of the Congress that studies should be undertaken immediately into possible alternative methods for financing annuities provided under the Railroad Retirement Act of 1974; jointly, to the Committees on Energy and Commerce and Ways and Means
By Mr. VENTO, 165—Cosponsors added, 1494, 2067, 2591, 7426, 18474

H. Con. Res. 29—Concurrent resolution expressing the sense of the Congress on natural gas prices; to the Committee on Energy and Commerce.
By Mrs. COLLINS, 258

H. Con. Res. 30—Concurrent resolution requesting a report from the Securities and Exchange Commission on acquisition of U.S. firms by foreign nationals; jointly, to the Committees on Energy and Commerce and Foreign Affairs.
By Mr. GAYDOS, 258

H. Con. Res. 31—Concurrent resolution expressing the sense of Congress with respect to ongoing investigations of foreign trade practices involving steel mill products; to the Committee on Ways and Means.
By Mr. LONG of Maryland, 258

H. Con. Res. 32—Concurrent resolution expressing the sense of the Congress that the United States terminate diplomatic relations with the Soviet-sponsored Government of Afghanistan; to the Committee on Foreign Affairs.
By Mr. McDONALD, 258

H. Con. Res. 33—Concurrent resolution prohibiting use of Federal funds for foreign travel by Senators, Representatives, and officers and employees of the Congress, unless such travel is specifically authorized by a recorded three-fourths vote of the House involved; to the Committee on House Administration.
By Mr. PAUL, 258

H. Con. Res. 34—Concurrent resolution expressing the sense of the Congress concerning the funding for the general revenue sharing program; to the Committee on Government Operations.
By Mrs. SCHNEIDER, 258

H. Con. Res. 35—Concurrent resolution relating to self-determination for the people of Guam; to the Committee on Interior and Insular Affairs.
By Mr. WON PAT, 258

H. Con. Res. 36—Concurrent resolution authorizing the printing of additional copies of the document entitled "Older Americans Act: A Staff Summary"; to the Committee on House Administration.
By Mr. BIAGGI, 361

H. Con. Res. 37—Concurrent resolution expressing the sense of the Congress with respect to the withholding of interest and dividends; to the Committee on Ways and Means.
By Mr. DONNELLY, 361—Cosponsors added, 4066

H. Con. Res. 38—Concurrent resolution expressing the sense of Congress with respect to periods of silence (for private prayer, meditation, contemplation, or introspection) in public schools; jointly, to the Committees on Education and Labor and the Judiciary.
By Mr. LONG of Maryland, 361—Cosponsors added, 25525

H. Con. Res. 39—Concurrent resolution expressing the sense of the Congress with respect to implementing the objectives of the United Nations Decade of Disabled Persons (1983-92); to the Committee on Foreign Affairs
By Mr. WINN (for himself and Mr. Coelho), 939—Cosponsors added, 1231, 1584, 1944, 2146, 3093, 5044, 7605, 8557, 9962, 10462, 13393, 15154, 20667—Rules suspended. Amended and passed House, 20611—Ordered placed on calendar, 20618—Agreed to in Senate, 21165

H. Con. Res. 40—Concurrent resolution expressing the sense of the Congress that the Federal Government should maintain current efforts in Federal nutrition programs to prevent increases in domestic hunger; jointly, to the Committees on Agriculture and Education and Labor.
By Mr. PANETTA (for himself, Mr. Jeffords, Mr. Wright, Mr. Perkins, Mr. Miller of California, Mrs. Schneider, Mr. de la Garza, Mr. Mazzoli, Mr. Kolter, Mr. Oberstar, Mr. Fauntroy, Mr. Wirth, Mr. Bonior of Michigan, Mr. Murphy, Mr. Feighan, Mr. Moakley, Mr. Weiss, Mr. Sabo, Mr. Markey, Mr. Crockett, Mr. Stokes, Mr. Boland, Ms. Kaptur, Mr. Coyne, Mr. McHugh, Mr. McNulty, Mr. Rodino, Mr. Fazio, Mr. Wolpe, Mr. Wise, Mr. Edwards of California, Mr. Walgren, Mr. Wortley, Mr. Dixon, Mr. Williams of Montana, Mr. Foglietta, Mrs. Kennelly, Mr. Frank, Mr. Murtha, Mr. Durbin, Mr. Gephardt, Mr. Olin, Mr. Dellums, Mr. Stark, Mr. Morrison of Connecticut, Mr. Hertel of Michigan, Mrs. Schroeder, Mr. Burton of California, Mr. Traxler, Mr. Brown of California, Mr. Lowry of Washington, Mr. Gejdenson, Mr. Wyden, Mr. Harrison, Mr. Ratchford, Mr. Washington, Mr. Lantos, Mr. Zablocki, Mr. Horton, Mr. Matsui, Mr. Guarini, Mr. Ottinger, Mr. Minish, Mr. Lehman of Florida, Mrs. Hall of Indiana, Mr. Alexander, Mr. Mavroules, Mr. Vento, Mr. Hall of Ohio, Mr. Long of Louisiana, Mr. Glickman, Mr. Owens, Mr. Kildee, Mr. Rahall, Mr. Nowak, Mr. Shannon, Mr. Stratton, Mr. Levine of California, Mr. de Lugo, Mr. Downey of New York, Mr. Smith of New Jersey, Mr. Borski, Mr. Kastenmeier, Mr. Dorgan, Mr. Sikorski, Mr. Aspin, Mr. Mitchell, Mr. Gore, Mr. Daschle, Mr. Mollohan, Mr. Corrada, Mrs. Snowe, Mr. Rangel, and Mr. Lundine), 939—Cosponsors added, 1494, 2417, 3620, 4666, 7426, 8454, 11623, 13007, 14068, 14883, 15724—Removal of cosponsors, 14068—Reported with amendments (H. Rept. 98-336, Pt. I), 21750—Debated, 21978—Referred to Committee on Appropriations, 22148—Rules suspended. Amended and passed House, 22307

H. Con. Res. 41—Concurrent resolution authorizing a bust or statue of Booker T. Washington and a bust or statue of George Washington Carver, each to be placed in the Capitol; to the Committee on House Administration.
By Mr. McDONALD, 1231

H. Con. Res. 42—Concurrent resolution expressing the sense of the Congress with respect to honorary South African consulates in the United States; to the Committee on Foreign Affairs.
By Mr. COYNE, 1493—Cosponsors added, 9288, 14883

H. Con. Res. 43—Concurrent resolution expressing the sense of the Congress that funding for community service employment programs for senior citizens for fiscal year 1984 and subsequent fiscal years should be provided at levels sufficient to maintain or increase the number of employment positions provided under such program; to the Committee on Education and Labor.
By Mr. GRAY (for himself, Mr. Conte, and Mr. Panetta), 1493—Cosponsors added, 1944, 2067, 3089, 7426, 21016, 21259, 22727, 28211

H. Con. Res. 44—Concurrent resolution expressing the sense of the Congress that the President should seek the support of other nations for the establishment of an International Office of Diplomatic Security within the Secretariat of the United Nations; to the Committee on Foreign affairs.
By Mr. GUARINI, 1493

H. Con. Res. 45—Concurrent resolution expressing the sense of the Congress that a uniform State act should be developed and adopted which provides grandparents with adequate rights to petition State courts for privileges to visit their grandchildren following the dissolution (because of divorce, separation, or death) of the marriage of such grandchildren's parents, and for other purposes; jointly, to the Committees on the Judiciary and Education and Labor.
By Mr. BIAGGI (for himself, Mr. Murphy, Mr. Frank, Mr. Addabbo, Mr. Ratchford, Mr. Ottinger, Mr. Lantos, Mr. Roe, Mr. Daschle, Mr. Weiss, Mr. Jeffords, Mr. Owens, Mr. Rose, Mr. Gekas, Mr. Hatcher, Mr. Sunia, Mr. McGrath, Mr. Hertel of Michigan, Mr. Fazio, Mr. Hughes, Mr. Frost, Mrs. Schroeder, Mr. McNulty, Mr. Crockett, Mr. Levine of California, Ms. Mikulski, Mr. LaFalce, Mr. Garcia, Mr. Vento, Mr. McEwen, Mr. Long of Maryland, Mr. Solarz, Ms. Ferraro, Ms. Kaptur, Mrs. Hall of Indiana, Mr. Bereuter, Mr. Mrazek, Mr. Hyde, Mr. Mitchell, Mr. Oberstar, Mr. Levin of Michigan, and Mr. Gingrich), 1830—Cosponsors added, 3089, 4666, 5085, 5634, 6530, 6944, 7426—Reported (H. Rept. 98-61), 8555—Debated, 8605—Rules suspended. Passed House, 8801—Referred to Committee on the Judiciary, 9488

H. Con. Res. 46—Concurrent resolution expressing the sense of the Congress that studies should be undertaken immediately into methods of adequately financing the railroad retirement and railroad unemployment systems; jointly, to the Committees on Energy and Commerce and Ways and Means.

By Mr. LENT (for himself, Mr. Broyhill, Mr. Madigan, and Mr. O'Brien), 1830—Cosponsors added, 2067, 2417, 3093, 7426, 8454

H. Con. Res. 47—Concurrent resolution expressing the sense of the Congress with respect to the role of the Administrator of Veterans' Affairs; to the Committee on Veterans' Affairs.
By Mr. MONTGOMERY (for himself and Mr. Hammerschmidt), 1830—Cosponsors added, 2910, 3089, 4235, 5634, 6394

H. Con. Res. 48—Concurrent resolution commemorating the 75th anniversary of the incorporation of the town of Chincoteague, Va.; to the Committee on Post Office and Civil Service.
By Mr. BATEMAN, 1943

H. Con. Res. 49—Concurrent resolution expressing the sense of the Congress that the Office of Personnel Management should provide certain vocational rehabilitation services in its administration of the civil service disability retirement program; to the Committee on Post Office and Civil Service.
By Mrs. COLLINS, 1943

H. Con. Res. 50—Concurrent resolution recognizing the month of April as Fair Housing Month; jointly, to the Committees on Post Office and Civil Service and the Judiciary.
By Mr. FISH (for himself and Mr. Edwards of California), 1943

H. Con. Res. 51—Concurrent resolution calling upon the Veterans' Administration and the Congress to implement as expeditiously as possible the recommendations of the study by the Veterans' Administration entitled "A Thirty Year Study of the Needs of Veterans in Florida"; to the Committee on Veterans' Affairs.
By Mr. MICA (for himself, Mr. Billirakis, Mr. Lewis of Florida, Mr. MacKay, Mr. Lehman of Florida, Mr. Hutto, Mr. Fuqua, Mr. Bennett, Mr. Young of Florida, Mr. Nelson of Florida, Mr. Chappell, Mr. Ireland, Mr. McCollum, Mr. Fascell, and Mr. Mack), 1943—Cosponsors added, 13620

H. Con. Res. 52—Concurrent resolution calling upon the Bulgarian Government and the Soviet Government to cooperate in the investigation of the attempted assassination of Pope John Paul II; to the Committee on Foreign Affairs.
By Mr. RINALDO (for himself, Mr. Lent, Mr. Kemp, Mr. Corcoran, Mr. Yatron, Mr. Roth, Mr. Lagomarsino, and Mr. Madigan), 1943—Cosponsors added, 27399

H. Con. Res. 53—Concurrent resolution declaring the sense of Congress regarding periods of silence in the public schools; jointly, to the Committees on Education and Labor and the Judiciary.
By Mr. ST GERMAIN, 1943

H. Con. Res. 54—Concurrent resolution expressing the sense of the Congress that the Attorney General should prosecute violations of the civil rights laws and Federal criminal laws by the Ku Klux Klan to the greatest extent possible, and expressing the sense of Congress that private and charitable organizations and civic and religious groups should continue their efforts in promoting racial, religious, and ethnic understanding and cooperation; to the Committee on the Judiciary.
By Mr. GRAY, 2065

H. Con. Res. 55—Concurrent resolution in commemoration of the bicentennial of the birth of Simon Bolivar, hero of the independence of the Americas; jointly, to the Committees on Foreign Affairs, Post Office and Civil Service, and House Administration.
By Mr. MICA, 2065

H. Con. Res. 56—Concurrent resolution expressing the sense of the Congress that the Secretary of Agriculture should barter, under existing provisions of law, commodities (especially dairy products) owned by the Commodity Credit Corporation for materials produced in foreign countries; jointly, to the Committees on Agriculture and Foreign Affairs.
By Mr. ROTH, 2065—Cosponsors added, 8221, 9620

H. Con. Res. 57—Resolution providing for an adjournment of the House from February 17 to 22, 1983.
By Mr. FOLEY, 2167—Agreed to in House, 2167—Agreed to in Senate, 2239

H. Con. Res. 58—Concurrent resolution expressing the sense of the Congress that any Federal agency that utilizes the Draize rabbit eye irritancy test should develop and validate alternative ophthalmic testing procedures that do not require the use of animal test subjects; to the Committee on Energy and Commerce.
By Mr. JACOBS, 2196—Cosponsors added, 23931

H. Con. Res. 59—Concurrent resolution expressing the sense of the Congress with respect to the use of amounts from the Treasury for refurnishing or improvement of the Executive residence at the White House; to the Committee on Public Works and Transportation.
By Mr. JACOBS, 2196

H. Con. Res. 60—Concurrent resolution expressing the sense of the Congress that the States should enact laws establishing child passenger safety programs, including laws requiring the use in motor vehicles of child safety seats; to the Committee on Energy and Commerce.
By Mr. GEKAS, 2416—Cosponsors added, 3251, 4235, 6530, 8221

H. Con. Res. 61—Concurrent resolution calling for full freedom and independence for the Baltic States; to the Committee on Foreign Affairs
By Mr. YOUNG of Florida, 2416

H. Con. Res. 62—Concurrent resolution expressing the sense of the Congress that the United States should seek, through diplomatic channels, the withdrawal of certain personnel of the Soviet Union from Estonia, Latvia, and Lithuania and the release by the Soviet Union of political prisoners of Estonian, Latvian, and Lithuanian descent; to the Committee on Foreign Affairs
By Mr. YOUNG of Florida, 2416

H. Con. Res. 63—Concurrent resolution expressing the sense of the Congress concerning the compliance by the Soviet Union with certain international agreements on human rights; to the Committee on Foreign Affairs.
By Mr. AuCOIN (for himself, Mrs. Kennelly, Mr. Yatron, Mr. Gilman, Mr. Bonker, Mr. Porter, Mr. Lantos, Mr. Barnes, Mr. Addabbo, Mr. Conte, Mr. Molinari, Mr. Yates, Mr. Roe, Mr. Smith of New Jersey, Mr. Rodino, Mr. Moakley, Mr. Burton of California, Mr. Ford of Michigan, Mrs. Schroeder, Mr. Forsythe, Mr. Lowery of California, Mr. Won Pat, Mr. Gejdenson, Mr. Wyden, Mr. Beilenson, Mr. Lowry of Washington, Mr. Rangel, Mr. Markey, Mr. Frost, Mr. Solarz, Mr. Kildee, Mr. Dixon, Mr. Matsui, Mr. Glickman, Mr. Simon, Mr. Madigan, Mr. Mineta, Mr. Fazio, Mr. Frenzel, Mr. Corcoran, Mr. Wirth, Mr. Waxman, Mr. Vento, Mr. Whitehurst, Mr. Weiss, Mr. McCollum, Mr. Fauntroy, Mr. Tauzin, Mr. Green, Mr. Sabo, Mr. Roemer, Mr. Mitchell, Mr. Gradison, Mr. Brown of Colorado, Mrs. Roukema, Mr. McKinney, Mr. Edgar, Mr. Howard, Mr. Ritter, Mr. Fascell, Mr. Ottinger, Mr. Courter, Mr. Jeffords, Mr. Obey, Mr. Shaw, Mr. Shannon, and Mr. Ford of Tennessee), 2591—Cosponsors added, 5634, 6394, 7426, 8962, 9289, 11106, 11623, 12528, 13620, 14361, 14883, 20124—Committee discharged. Amended and agreed to, 33497—Amendments, 33503—Referred to Committee on Foreign Relations, 34429

H. Con. Res. 64—Concurrent resolution expressing the sense of the Congress that March 17, 1983, be recognized and observed as Irish Peace, Freedom, and Unity Day; to the Committee on Post Office and Civil Service.
Mr. BIAGGI (for himself, Mr. Nelson of Florida, and Mr. Sunia), 2591—Cosponsors added, 5085

H. Con. Res. 65—Concurrent resolution welcoming Her Majesty Queen Elizabeth II and His Royal Highness the Prince Philip, Duke of Edinburgh, on their official visit to the United States; to the Committee on Foreign Affairs.
By Mr. ZABLOCKI (for himself and Mr. Lagomarsino), 2851—Referred to Committee on Foreign Relations, 2920—Committee discharged. Passed House, 2998—Agreed to in Senate, 3196

H. Con. Res. 66—Concurrent resolution expressing the sense of the Congress that the United States should recognize Jerusalem as the capital of Israel, and that the U.S. Embassy in Israel should be relocated to Jerusalem; to the Committee on Foreign Affairs.
By Mr. OTTINGER, 2851

H. Con. Res. 67—Concurrent resolution declaring that the President's decision to commit U.S. military personnel to El Salvador requires that he comply with section 4(a) of the War Powers Resolution; to the Committee on Foreign Affairs.
By Mr. OTTINGER, 2851—Cosponsors added, 6085, 9620, 16408

H. Con. Res. 68—Concurrent resolution expressing the sense of the Congress that no limitation should be placed on the Federal income tax deduction for interest paid on a residential mortgage; to the Committee on Ways and Means.
By Mrs. ROUKEMA, 2851—Cosponsors added, 3620, 5044

H. Con. Res. 69—Concurrent resolution expressing the sense of the Congress with respect to those nations that have filed an objection to the International Whaling Commission ban on commercial whaling; jointly, to the Committees on Foreign Affairs and Merchant Marine and Fisheries.
By Mr. RATCHFORD, (for himself, Mr. Gejdenson, Mrs. Kennelly, Mr. Morrison of Connecticut, Mr. McKinney, Mrs. Johnson, Mr. Yates, Mr. Pepper, Mr. Bonker, Mr. Frank, Mr. Moakley, Mr. Swift, Mr. Oberstar, Mr. Madigan, Mr. Dellums, and Mr. Kildee), 2909—Cosponsors added, 4158, 5085

H. Con. Res. 70—Concurrent resolution disapproving a rule submitted by the Federal Trade Commission relating to funeral industry practices; to the Committee on Energy and Commerce.
By Mr. RUSSO, 2909

H. Con. Res. 71—Concurrent resolution to authorize and provide for a bust of Carl

UMI

VOL 129 PT 25 1983

H. Con. Res. 71—Continued
Hayden to be placed in the Capitol; to the Committee on House Administration.
By Mr. STUMP (for himself, Mr. Rudd, Mr. Udall, Mr. McNulty, and Mr. McCain), 3250—Cosponsors added, 5834, 17194, 18234

H. Con. Res. 72—Concurrent resolution expressing the sense of Congress that, if the method for allocating the costs for construction of navigation projects is amended, the amended method should not apply to the State of Hawaii, the Commonwealth of Puerto Rico, the Virgin Islands, Guam, American Samoa, the Trust Territory of the Pacific Islands, and the Commonwealth of the Northern Marianas; to the Committee on Public Works and Transportation.
By Mr. HEFTEL of Hawaii (for himself, Mr. Sunia, Mr. Corrada, Mr. de Lugo, and Mr. Won Pat), 3618

H. Con. Res. 73—Concurrent resolution expressing the sense of the Congress that the U.S. Postal Service should conduct a study of the possible benefits of increased use of Amtrak rail passenger service for the transportation of mail; to the Committee on Post Office and Civil Service.
By Mr. LELAND, 3618

H. Con. Res. 74—Concurrent resolution memorializing the President and the Secretary of Agriculture to declare a moratorium on farm loan repayments in order to protect the economy and the food supply of the Nation; to the Committee on Agriculture.
By Mr. WHITTEN, 3618—Cosponsors added, 15724

H. Con. Res. 75—Concurrent resolution expressing the sense of the Congress regarding the rate of fill for completing the strategic petroleum reserve; to the Committee on Energy and Commerce.
By Mr. YATRON (for himself and Mr. Conte), 3618—Cosponsors added, 5889, 7605, 9403, 9691

H. Con. Res. 76—Concurrent resolution declaring the sense of Congress regarding periods of silence in the public schools; jointly, to the Committee on Education and Labor and the Judiciary.
By Mr. JACOBS, 3969

H. Con. Res. 77—Concurrent resolution calling for a regional conservation treaty to protect Northern Hemisphere pinnipeds; to the Committee on Foreign Affairs.
By Mr. WHITEHURST, 3969

H. Con. Res. 78—Concurrent resolution expressing the sense of Congress that the executive branch will recognize the traditional commitment of the United States to the right of all people to independence and autonomy as it applies to the situation in Afghanistan; to the Committee on Foreign Affairs.
By Mr. SOLOMON, 3969

H. Con. Res. 79—Concurrent resolution expressing the sense of the Congress concerning the compliance by the Soviet Union with certain international agreements on human rights; to the Committee on Foreign Affairs.
By Mr. SOLOMON, 3969

H. Con. Res. 80—Concurrent resolution expressing the sense of the Congress with respect to the United States making full use of its potential to improve the effectiveness of the Voice of America, Radio Free Europe, and Radio Liberty; to the Committee on Foreign Affairs.
By Mr. SOLOMON, 3969

H. Con. Res. 81—Concurrent resolution expressing the sense of the Congress that the President should develop and implement a national program to expand exports of agricultural commodities produced in the United States; to the Committee on Foreign Affairs.
By Mr. Weber (for himself, Mr. Daub, Mr. Stangeland, Mr. Hartnett, Mr. Evans of Iowa, Mr. Roberts, Mr. Roe, Mr. Burton, of Indiana, Mr. Edwards of Oklahoma, Mrs. Snowe, Mr. Stenholm, Mr. Patman, Mr. Winn, Mr. Kasich, Mr. Kindness, Mr. Siljander, Mr. Tauke, Mr. Roth, Mr. Emerson, Mr. Hubbard, Mr. Whittaker, Mr. Horton, Mr. Frenzel, and Mr. Bethune), 4157—Cosponsors added, 9289, 14699, 29675

H. Con. Res. 82—Concurrent resolution expressing the sense of the Congress that the President should establish a Federal strike force and a program in each U.S. judicial district to investigate and prosecute crimes committed by members of outlaw motorcycle gangs; to the Committee on the Judiciary.
By Mr. WALKER, 4234

H. Con. Res. 83—Concurrent resolution to express the sense of the Congress that the national security policy of the United States should reflect a national strategy of peace through strength; jointly, to the Committees on Armed Services and Foreign Affairs.
By Mr. STRATTON (for himself, Mr. Andrews of North Carolina, Mr. Anthony, Mr. Applegate, Mr. Archer, Mr. Badham, Mr. Barnard, Mr. Bartlett, Mr. Bateman, Mr. Bennett, Mr. Bereuter, Mr. Bethune, Mr. Bevill, Mr. Biliraki, Mr. Billey, Mr. Boehlert, Mrs. Boggs, Mr. Boner of Tennessee, Mrs. Bouquard, Mr. Breaux, Mr. Broomfield, Mr. Brown of Colorado, Mr. Broyhill, Mr. Burton of Indiana, Mrs. Byron, Mr. Campbell, Mr. Carney, Mr. Chappell, Mr. Chappie, Mr. Cheney, Mr. Clinger, Mr. Coats, Mr. Conable, Mr. Corcoran, Mr. Coughlin, Mr. Courter, Mr. Craig, Mr. Daniel B. Crane, Mr. Philip M. Crane, Mr. Daniel, Mr. Dannemeyer, Mr. Daub, Mr. Davis, Mr. de la Garza, Mr. DeWine, Mr. Dickinson, Mr. Dreier of California, Mr. Duncan, Mr. Edwards of Alabama, Mr. Edwards of Oklahoma, Mr. Emerson, Mr. English, Mr. Erlenborn, Mr. Fields, Mr. Fish, Mr. Flippo, Mr. Fowler, Mr. Frost, Mr. Fuqua, Mr. Gekas, Mr. Gilman, Mr. Gingrich, Mr. Goodling, Mr. Gradison, Mr. Gramm, Mr. Gregg, Mr. Gunderson, Mr. Ralph M. Hall, Mr. Sam B. Hall, Jr., Mr. Hammerschmidt, Mr. Hance, Mr. Hansen of Idaho, Mr. Hansen of Utah, Mr. Hartnett, Mr. Hatcher, Mr. Hefner, Mr. Heftel of Hawaii, Mr. Hightower, Mr. Hiler, Mr. Hillis, Mrs. Holt, Mr. Hopkins, Mr. Horton, Mr. Hubbard, Mr. Huckaby, Mr. Hughes, Mr. Hunter, Mr. Hutto, Mr. Hyde, Mr. Ireland, Mr. Jenkins, Mr. Jones of North Carolina, Mr. Kasich, Mr. Kazen, Mr. Kemp, Mr. Kindness, Mr. Kramer, Mr. Lagomarsino, Mr. Latta, Mr. Leath of Texas, Mr. Lent, Mr. Levitas, Mr. Lewis of California, Mr. Lewis of Florida, Mr. Livingston, Mr. Loeffler, Mr. Lott, Mr. Lowery of California, Mr. Lujan, Mr. Lungren, Mr. McCain, Mr. McCollum, Mr. McCurdy, Mr. McDade, Mr. McDonald, Mr. McEwen, Mr. McGrath, Mr. Mack, Mr. Madigan, Mr. Marlenee, Mr. Marriott, Mr. Martin of New York, Mr. Mica, Mr. Michel, Mr. Miller of Ohio, Mr. Molinari, Mr. Montgomery, Mr. Moore, Mr. Moorhead, Mr. Murphy, Mr. Murtha, Mr. Myers, Mr. Nelson of Florida, Mr. Nichols, Mr. Nielson of Utah, Mr. O'Brien, Mr. Oxley, Mr. Packard, Mr. Parris, Mr. Pashayan, Mr. Perkins, Mr. Petri, Mr. Pickle, Mr. Quillen, Mr. Ray, Mr. Regula, Mr. Rinaldo, Mr. Ritter, Mr. Roberts, Mr. Robinson, Mr. Roemer, Mr. Rogers, Mr. Roth, Mr. Rowland, Mr. Rudd, Mr. Sawyer, Mr. Schulze, Mr. Shaw, Mr. Shelby, Mr. Shumway, Mr. Shuster, Mr. Siljander, Mr. Sisisky, Mr. Skeen, Mr. Skelton, Mr. Robert F. Smith, Mr. Denny Smith, Mrs. Smith of Nebraska, Mrs. Snowe, Mr. Snyder, Mr. Solomon, Mr. Spence, Mr. Stangeland, Mr. Stenholm, Mr. Stump, Mr. Sundquist, Mr. Synar, Mr. Tauzin, Mr. Taylor, Mr. Thomas of Georgia, Mr. Vander Jagt, Mrs. Vucanovich, Mr. Walker, Mr. Watkins, Mr. Weber, Mr. Whitehurst, Mr. Whitley, Mr. Whittaker, Mr. Whitten, Mr. Williams of Ohio, Mr. Wilson, Mr. Winn, Mr. Wolf, Mr. Won Pat, Mr. Wortley, Mr. Wylie, Mr. Yatron, Mr. Young of Florida, Mr. Young of Alaska, and Mr. Young of Missouri), 4995—Removal of cosponsors, 5807, 5834, 8454—Cosponsors added, 18600

H. Con. Res. 84—Concurrent resolution calling for a Special Envoy to lend U.S. support for peace initiatives in Central America; to the Committee on Foreign Affairs.
By Mr. LEACH of Iowa (for himself and Mr. Barnes), 5043—Cosponsors added, 8221

H. Con. Res. 85—Concurrent resolution expressing the sense of the Congress that the provisions contained in section 1 of the Internal Revenue Code of 1954 relating to the adjustment of income tax brackets to prevent inflation-caused tax increases should not be repealed and the effective date of such provisions should not be postponed; to the Committee on Ways and Means.
By Mr. DREIER of California (for himself, Mr. Kemp, Mr. Conable, Mr. Michel, Mr. Marriott, Mr. Fields, Mr. Lewis of California, Mr. Skeen, Mr. Petri, Mr. Walker, Ms. Fiedler, Mr. Brown of Colorado, Mr. Shumway, Mr. Sunia, Mr. Hunter, Mr. Paul, Mr. Hansen of Idaho, Mr. Archer, Mr. Gingrich, Mr. Lowery of California, Mr. Jeffords, Mr. Badham, Mr. Solomon, Mr. Lagomarsino, Mr. Gradison, Mr. Weber, Mr. McDonald, Mr. Roberts, Mr. Corcoran, Mr. Chappie, Mr. Bereuter, Mr. Whitehurst, Mr. Daniel, Mr. Hansen of Utah, Mr. Livingston, Mr. Pashayan, Mr. Lungren, Mr. Denny Smith, Mr. Packard, Mr. Moorhead, Mr. Dannemeyer, Mr. Forsythe, Mr. Porter, Mr. Winn, Mr. Daniel B. Crane, Mr. Emerson, Mr. Marlenee, Mr. Kindness, Mr. Nielson of Utah, Mr. Hiler, Mr. Thomas of California, Mr. Gramm, Mr. Mack, Mr. McCain, Mr. Campbell, Mr. Parris, Mr. Tauke, Mr. McCandless, Mrs. Martin of Illinois, Mr. Roe, Mr. Coughlin, Mr. Stangeland, Mr. Billey, Mr. Kasich, Mr. Daub, Mr. Sensenbrenner, Mr. Chandler, Mr. Goodling, Mr. Zschau, Mr. Morrison of Washington, Mr. Frenzel, Mr. Loeffler, and Mr. Bartlett), 5250—Cosponsors added, 8454, 21259

H. Con. Res. 86—Concurrent resolution expressing the sense of the Congress that March 17, 1983, be recognized and observed as Irish Peace, Freedom, and Unity Day; to the Committee on Post Office and Civil Service.
By Mr. BIAGGI, 5832

H. Con. Res. 87—Concurrent resolution setting forth the congressional budget for the U.S. Government for the fiscal years 1984, 1985, and 1986; to the Committee on the Budget.
By Mr. DIXON (for himself, Mr. Gray, Mr. Clay, Mrs. Collins, Mr. Conyers, Mr. Crockett, Mr. Dellums, Mr. Dymally, Mr. Fauntroy, Mr. Ford of Tennessee, Mrs. Hall, of Indiana, Mr. Hawkins, Mr. Leland, Mr. Mitchell, Mr. Owens, Mr. Rangel, Mr. Savage, Mr. Stokes, Mr. Towns, Mr. Washington, and Mr. Wheat), 5832

H. Con. Res. 88—Concurrent resolution expressing the sense of the Congress with respect to the abrupt decontrol of all natural gas prices; to the Committee on Energy and Commerce.
By Mr. DONNELLY, 5832

H. Con. Res. 89—Concurrent resolution expressing the sense of the Congress that the President should enter into negotiations with the Government of the Union of Soviet Socialist Republics for purposes of establishing a new long-term sales agreement, and for other purposes; to the Committee on Foreign Affairs.
By Mr. DURBIN, 5832—Cosponsors added, 6944, 9289, 10620

H. Con. Res. 90—Concurrent resolution urging the President to provide as expeditiously as possible for the burial of an unknown soldier from the Vietnam era at Arlington National Cemetery as directed by the National Cemeteries Act of 1973; to the Committee on Veterans' Affairs.
By Mr. GOODLING (for himself and Mr. Torricelli), 5832—Cosponsors added, 7742, 8454

H. Con. Res. 91—Concurrent resolution revising the congressional budget for the U.S. Government for the fiscal year 1983 and setting forth the congressional budget for the U.S. Government for the fiscal years 1984, 1985, and 1986.
By Mr. JONES of Oklahoma, 6393—Amendment, 6394—Reported (H. Rept. 98-41, part II), 6392—Reported (H. Rept. 98-41, part I), 6392—Debated, 6503, 6714—Agreed to in House, 6824—Referred to Committee on the Budget, 7158—Ordered placed on calendar, 8721—Amended and passed Senate, 13096—Senate insisted on its amendments and asked for a conference. Conferees appointed, 13100—Conferees appointed, 14707—House disagreed to Senate amendment and agreed to a conference. Conferees appointed, 14804—Reported (S. Rept. 98-155), 16531—Conference report (H. Rept. 98-248), submitted in House, 16579—Conference report submitted in the Senate and agreed to, 16964—Amendments, 17030—Conference report considered in House, 17065—House concurs in Senate amendments to House amendments with amendment, 17104—Conference report (H. Rept. 98-248) submitted in House, 17801—Reported (H. Rept. 98-313), 21014

H. Con. Res. 92—Concurrent resolution expressing the sense of the Congress that no amnesty should be granted to aliens present illegally in the United States; to the Committee on the Judiciary.
By Mr. YOUNG of Florida, 6393

H. Con. Res. 93—Concurrent resolution expressing the sense of Congress respecting the administration of title X of the Public Health Service Act; to the Committee on Energy and Commerce.
By Mr. GRAY (for himself, Mr. Lowry of Washington, Mr. Porter, Mr. Jeffords, and Mr. Conable, Mr. Anthony, and Mr. McKernan), 6843—Cosponsors added, 21259, 22727, 23257, 24727

H. Con. Res. 94—A resolution to provide for adjournment of the House from Thursday, March 24, 1983, to Tuesday, April 5, 1983, and adjournment of the Senate from Thursday, March 24, 1983, or Friday, March 25, 1983, to Tuesday, April 5, 1983
By Mr. WRIGHT, 7307—Agreed to in House, 7307—Agreed to in Senate, 7121

H. Con. Res. 95—Concurrent resolution regarding Greece-Turkey situation and supporting the maintenance of the 7-to-10 ratio in U.S. military assistance for Greece and Turkey; to the Committee on Foreign Affairs.
By Mr. BILIRAKIS, 7424—Cosponsors added, 12448, 14000

H. Con. Res. 96—Concurrent resolution expressing the sense of the Congress that the President should form a National Commission on Natural Gas Pricing to make recommendations to the Congress; to the Committee on Energy and Commerce.
By Mr. WHITTAKER (for himself, Mr. Roberts, Mr. Breaux, Mr. Roe, Mr. Stokes, Mr. Molloban, Mr. Emerson, Mr. Madigan, Mr. Glickman, and Mr. Conte), 7424—Cosponsors added, 9675

H. Con. Res. 97—Concurrent resolution expressing the sense of the Congress on the occasion of the 150th anniversary of the opening of diplomatic relations between the United States and Thailand; to the Committee on Foreign Affairs.
By Mr. ZABLOCKI (for himself, Mr. Broomfield, Mr. Solarz, and Mr. Pritchard), 7424

H. Con. Res. 98—Concurrent resolution calling for support for the President's efforts to develop strategic defensive systems to make nuclear weapons impotent and obsolete; jointly, to the Committees on Armed Services; Foreign Affairs.
By Mr. KRAMER (for himself, Mr. Whitehurst, Mr. Daniel, Mr. Skelton, Mr. Hunter, Mr. Gingrich, Mr. Hillis, Mr. Daniel B. Crane, Mr. McDonald, Mr. Hansen of Utah, Mr. Stump, Mr. Moore, Mr. Nichols, Mr. Cheney, Mr. Lott, and Mr. Wortley), 7424—Cosponsors added, 7605, 7742, 8221, 8962, 9289, 10482

H. Con. Res. 99—Concurrent resolution requesting the President to direct the Secretary of State and the Secretary of Commerce to conduct a study regarding trade and tariff barriers with respect to international trade in services; jointly, to the Committees on Ways and Means; Foreign Affairs.
By Mr. ST GERMAIN, 7424

H. Con. Res. 100—Concurrent resolution calling upon the Union of Soviet Socialist Republics to end the current repressive policies of forced labor and expressing the sense of Congress that the exploitation of workers in forced labor camps by the Union of Soviet Socialist Republics is morally reprehensible; to the Committee on Foreign Affairs.
By Mr. SMITH of New Jersey, 7424—Cosponsors added, 9675, 11106, 13393, 14361, 21016, 24727, 29459, 32202, 32511, 33586—Committee discharged, 33477—Debated, 33477—Agreed to in House, 33979—Referred to Committee on Foreign Relations, 34429

H. Con. Res. 101—Concurrent resolution expressing the sense of the Congress that the people of the United States should observe the month of May 1983 as Older Americans Month; to the Committee on Post Office and Civil Service.
By Mr. McCOLLUM (for himself, Mr. Hopkins, Mr. Boland, Mr. Williams of Ohio, Mrs. Bouquard, Mr. Matsui, Mr. McCurdy, Mr. Madigan, Mr. Morrison of Washington, Mr. Hughes, Ms. Oakar, Mr. Wolf, Mr. Pritchard, Mr. Roe, Mr. Chandler, Mr. Taylor, Mr. Vandergriff, Mrs. Kennelly, Mr. Lagomarsino, Mr. Solarz, Mr. Daniel B. Crane, Mr. Martin of New York, Mr. O'Brien, Mr. Fauntroy, Mr. Murtha, Mr. Hutto, Mr. Howard, Mr. Feighan, Mr. Weiss, Mr. Lewis of Florida, Mr. Murphy, Mr. MacKay, Mr. Chappell, Mr. Montgomery, Mr. Dwyer of New Jersey, Mr. Neal, Mr. Lantos, Mr. Daub, Mr. Roemer, Mr. Boner of Tennessee, Mr. Rogers, Mr. Oberstar, Mr. Myers, Mr. Bevill, Mr. Watkins, Mr. Stokes, Mr. Dowdy of Mississippi, Mr. Weaver, Mr. Torricelli, Mr. Hammerschmidt, Mr. Barnard, Mr. Scheuer, Mr. Lungren, Mr. Berman, Mr. Donnelly, Mr. Sawyer, Mr. Broyhill, Mr. Fascell, Mr. Borski, Mr. Hiler, Mr. Pashayan, Mr. Addabbo, Mr. Rinaldo, Mr. Barnes, Mr. Mazzoli, Mr. Molinari, Mr. Albosta, Mrs. Martin of Illinois, Mr. Hyde, Mr. Frank, Mr. Ford of Tennessee, Mr. Jacobs, Ms. Kaptur, Mr. Oxley, Mr. Clinger, Mr. Moody, Mr. Hoyer, Mr. Roth, and Mr. Staggers), 7604—Cosponsors added, 9289, 10482, 11106, 11933—Referred to Committee on the Judiciary, 12105—Committee discharged. Passed House, 12181

H. Con. Res. 102—Concurrent resolution directing the Clerk of the House of Representatives to make corrections in the enrollment of H.R. 1900.
By Mr. PICKLE, 7741—Agreed to in House, 7702—Agreed to in Senate, 7745

H. Con. Res. 103—Concurrent resolution expressing the sense of the Congress that studies should be undertaken immediately into possible alternative methods for financing annuities provided under the Railroad Retirement Act of 1974; jointly, to the Committees on Energy and Commerce; Ways and Means.
By Mr. DUNCAN, 7741

H. Con. Res. 104—Concurrent resolution expressing the sense of the Congress that any member of the United Nations that fails to pay its assessed contribution for 2 consecutive years should be denied the right to vote in the General Assembly, the Security Council, and any other organ or organization of the United Nations; to the Committee on Foreign Affairs.
By Mr. RINALDO, 7741

H. Con. Res. 105—Concurrent resolution directing the Commissioner of Social Security and the Secretary of Health and Human Services to immediately conduct a study and report to Congress on steps which can be taken to correct the benefit disparity known as the notch problem, in order to insure equitable and fair treatment for those who have based their retirement plans on benefit levels which have existed for the past decade; to the Committee on Ways and Means.
By Mr. LENT, 7899—Cosponsors added, 18234, 33586, 34224

H. Con. Res. 106—Concurrent resolution expressing the sense of the Congress that nothing in House Concurrent Resolution 91 shall be interpreted as providing a pay increase for Members of Congress; to the Committee on Post Office and Civil Service.
By Mr. WALKER, 7899—Cosponsors added, 8221

H. Con. Res. 107—Concurrent resolution expressing the grave concern of the Congress regarding the plight of Ethiopian Jews; to the Committee on Foreign Affairs.
By Mr. SOLARZ (for himself, Mr. Frank, Mr. Glickman, Mr. Berman, Mr. Smith of Florida, Mr. Lantos, Mr. Lehman of Florida, and Mr. Gejdenson), 8219—Cosponsors added, 8962, 10482, 12528, 13393, 14000, 14241, 14361, 14609, 14883, 15724, 16092, 16408, 17194, 17813, 18338, 18600, 18917, 19175, 19587, 19608, 20124, 21017, 21752, 24219, 26536, 31527, 33191

UMI

VOL 129 PT 25 1983

H. Con. Res. 108—Concurrent resolution to express the sense of the Congress that activities designed to destabilize or overthrow the government of any nation in Central America are inappropriate, and that outstanding grievances between different nations of the region should be resolved through peaceful negotiations; to the Committee on Foreign Affairs.

By Mr. CONTE, 8453—Cosponsors added, 11623

H. Con. Res. 109—Concurrent resolution declaring that the Congress recognizes the continued need to help workers injured by economic dislocations resulting from increased imports and shall adopt legislation to reauthorize and improve the operation of the trade adjustment assistance program; to the Committee on Ways and Means.

By Mr. LONG of Maryland (for himself, Mr. Roe, Mr. Udall, Mr. Nowak, Mr. Wilson, Mr. Murphy, and Mr. Rahall), 8453—Cosponsors added, 9620, 13393

H. Con. Res. 110—Concurrent resolution to express the sense of the House concerning the observance of the week of April 25 through April 29, 1983, as National Student Leadership Week; to the Committee on Post Office and Civil Service.

By Mr. MARRIOTT, 8453

H. Con. Res. 111—Concurrent resolution to commemorate the Ukrainian famine of 1933; to the Committee on Foreign Affairs.

By Mr. SOLOMON, 8556—Cosponsors added, 17194, 23257, 23931, 28856—Committee discharged. Agreed to, 33474—Referred to Committee on Foreign Relations, 34429

H. Con. Res. 112—Concurrent resolution expressing the sense of the Congress with respect to Namibia and efforts by the United States to achieve that country's independence from South Africa's illegal occupation; to the Committee on Foreign Affairs.

By Mr. DIXON (for himself, Mr. Gray, Mr. Leland, Mr. Towns, Mr. Washington, Mr. Clay, Mr. Conyers, Mr. Dellums, Mr. Dymally, Mr. Fauntroy, Mr. Ford of Tennessee, Mrs. Hall of Indiana, Mr. Hawkins, Mr. Owens, Mr. Rangel, Mr. Savage, and Mr. Stokes), 9286—Cosponsors added, 9402, 11933, 12448, 13620, 14430, 16092, 21518

H. Con. Res. 113—Concurrent resolution approving the obligation and expenditure of funds for MX missile procurement and full-scale engineering development of a basing mode; to the Committee on Appropriations.

By Mr. EDWARDS of Alabama, 9286—Reported (H. Rept. 98-196), 12526—Debated, 13365, 13539—Agreed to in House, 13595—Referred to Committee on Appropriations, 13609

H. Con. Res. 114—Concurrent resolution providing for a joint session of the two Houses on Wednesday, April 27, 1983, to receive a message from the President of the United States.

By Mr. FOLEY, 9401—Agreed to in House, 9339—Agreed to in Senate, 9473

H. Con. Res. 115—Concurrent resolution expressing the sense of the Congress that the tax reductions and indexing of individual income tax rates enacted by the Economic Recovery Tax Act of 1981 remain fundamental ingredients to the prolonged economic recovery now underway and that any repeal or delay in those fundamental ingredients clearly jeopardize such recovery; to the Committee on Ways and Means.

By Mr. KRAMER, 9402—Cosponsors added, 9691, 9875, 10482, 10671, 11107, 11623, 15154, 15724, 16974, 16917, 23738

H. Con. Res. 116—Concurrent resolution demonstrating America's commitment to individual rights; to the Committee on the Judiciary.

By Mr. MICHEL (for himself, Mr. Broomfield, Mr. Lott, Mr. Kemp, Mr. Cheney, Mr. Martin of North Carolina, Mr. Loeffler, Mr. Lungren, Mr. Carney, and Mr. Gingrich), 9402—Cosponsors added, 9691

H. Con. Res. 117—Concurrent resolution expressing the sense of the Congress with respect to the implementation of agricultural marketing orders; to the Committee on Agriculture.

By Mr. ALBOSTA, 9674

H. Con. Res. 118—Concurrent resolution to provide that it is the sense of the Congress that the national policy of the United States be that the Federal Government contribute to the support of education in the United States; to the Committee on Education and Labor.

By Mr. AuCOIN (for himself, Mr. Simon, Mr. Coelho, and Mr. Miller of California), 10480—Cosponsors added, 11933, 17813, 20124, 29243

H. Con. Res. 119—Concurrent resolution expressing the sense of Congress with respect to the declaration and observance of National Fishing Week; to the Committee on Post Office and Civil Service.

By Mr. FORSYTHE (for himself, Mr. Jones of North Carolina, and Mr. Breaux), 10480—Cosponsors added, 23257

H. Con. Res. 120—Concurrent resolution expressing the sense of the Congress that the support provided by the United States to the Asian Development Bank will be terminated if the Republic of China is denied full membership in the Asian Development Bank; to the Committees on Banking, Finance and Urban affairs

By Mr. KEMP (for himself, Mr. Lott, Mr. Lagomarsino, Mr. Bereuter, and Mr. Solomon), 10480—Cosponsors added, 13620, 15534

H. Con. Res. 121—Concurrent resolution expressing the sense of the Congress opposing cuts in library programs; to the Committee on Education and Labor.

By Mr. TORRICELLI, 10819—Cosponsors added, 14699, 27727, 27724

H. Con. Res. 122—Concurrent resolution expressing the sense of the Congress that the Republic of South Africa should cease its "blackspot" policy of removing black South Africans from their ancestral land and relocating them; to the Committee on Foreign Affairs.

By Mr. MRAZEK, 11180—Cosponsors added, 12252, 12794, 13620, 14361, 15724, 17194, 18600, 21752, 34224

H. Con. Res. 123—Concurrent resolution expressing the sense of the Congress that the common security of all nations is threatened by the escalating arms race and that the danger of nuclear war requires renewed and persistent efforts to negotiate a comprehensive treaty for stage disarmament to be verified by an international security and disarmament authority and accompanied by strengthened international peacekeeping and dispute resolution institutions; to the Committee on Foreign Affairs.

By Mr. BROWN of California, (for himself, Mr. Barnes, Mr. Bedell, Mr. Bellenson, Mr. Conyers, Mr. Dellums, Mr. Dymally, Mr. Edgar, Mr. Edwards of California, Mr. Fauntroy, Mr. Feighan, Mr. Kastenmeier, Mr. Lehman of Florida, Mr. Levine of California, Mr. Lowry of Washington, Mr. Mikulski, Mr. Mitchell, Mr. Owens, Mr. Pease, Mrs. Schroeder, Mr. Simon, Mr. Torricelli, Mr. Walgren, Mr. Weaver, Mr. Wolpe, and Mr. Tauke), 11622—Cosponsors added, 12252, 13620, 25666, 26208, 30867

H. Con. Res. 124—Concurrent resolution relating to U.S. participation in the sixth meeting of the United Nations Conference on Trade and Development; to the Committee on Foreign Affairs.

By Mr. BONKER, 11932

H. Con. Res. 125—Concurrent resolution expressing the sense of Congress that the Tennessee Valley Authority should operate the Ocoee No. 2 hydro project on the Ocoee River in Tennessee so that water is not diverted from the riverbed for a minimum of 110 days per calendar year; to the Committee on Public Works and Transportation.

By Mr. DUNCAN, 11932—Cosponsors added, 19587

H. Con. Res. 126—Concurrent resolution providing for the commemoration of the 100th anniversary of the birth of Harry S. Truman; to the Committee on Rules.

By Mr. SKELTON (for himself, Mr. Wheat, Mr. Wright, Mr. Clay, Mr. Young of Missouri, Mr. Gephardt, Mr. Coleman of Missouri, Mr. Emerson, Mr. Volkmer, Mr. Taylor, and Mr. Pepper), 11932—Cosponsors added, 14609—Reported (H. Rept. 98-241), 15722—Made special order (H. Res. 226), 15722—Agreed to in House, 18291—Referred to Committee on Rules and Administration, 18494—Reported (no written report), 21349—Agreed to in Senate, 21646

H. Con. Res. 127—Concurrent resolution to proclaim a day of national celebration of the 200th anniversary of the signing of the Treaty of Paris; to the Committee on Post Office and Civil Service.

By Mr. BATEMAN, 12251—Cosponsors added, 14088, 18917

H. Con. Res. 128—Concurrent resolution calling for renewed U.S. pursuit of peace in the Middle East, based on the fundamental commitment of the United States to Israel's security; to the Committee on Foreign Affairs.

By Mr. BERMAN (for himself, Mr. Barnes, Mr. Fascell, Mr. Feighan, Mr. Garcia, Mr. Gejdenson, Mr. Kostmayer, Mr. Lantos, Mr. Levine of California, Mr. Reid, Mr. Siljander, Mr. Smith of Florida, Mr. Solarz, Mr. Torricelli, Mr. Weiss, Mr. Wolpe and Mr. Yatron), 12793

H. Con. Res. 129—Concurrent resolution expressing the sense of the House of Representatives concerning martial law on Taiwan; to the Committee on Ways and Means.

By Mr. SOLARZ (for himself and Mr. Leach of Iowa), 13392—Cosponsors added, 13620, 14068, 14361, 14431, 14609, 14883, 16092, 18474, 21017, 23931, 25189

H. Con. Res. 130—Concurrent resolution expressing the sense of the Congress concerning the condition of the international financial system; to the Committee on Banking, Finance and Urban Affairs.

By Mr. KEMP (for himself, Mr. Lott, Mr. Lewis of California, Mr. Courter, Mrs. Holt, Mr. Hiler, Mr. Forsythe, Mr. Chandler, Mr. Dreier of California, Mr. Gingrich, Mr. Burton, Mr. McGrath, Mr. Lujan, Mr. Kasich, Mr. Hunter, Mr. Bethune, Mr. Lungren, Mr. Lowery of California, Mr. Hyde, Mr. Dannemeyer, Mr. Badham, Mr. Gekas, and Mr. DeWine), 13619—Cosponsors added, 16092

H. Con. Res. 131—Concurrent resolution urging the President of the United States and the Governor of Guam to appoint representatives to discuss Federal-territorial relations and to review the applicability of certain Federal laws and their impact on the Territory of Guam; to the Committee on Interior and Insular Affairs.

By Mr. WON PAT, 13999

H. Con. Res. 132—Concurrent resolution expressing the sense of the Congress that the continuing possibility that the provisions of the Internal Revenue Code of 1954 relating to withholding from interest and dividends will be repealed is creating, for all payors, an undue hardship within the meaning of section 306(b) of the Tax Equity and Fiscal Responsibility Act of 1982 and that the Secretary of the Treasury should exercise his authority under such section to delay the effective date of such provision until December 31, 1983; to the Committee on Ways and Means.

By Mr. CORCORAN (for himself, Mr. D'Amours, and Mr. Lott), 14241—Cosponsors added, 14431, 14609, 14699, 14883, 15841, 16674, 18474

H. Con. Res. 133—Concurrent resolution recognizing September 3, 1983, as the 200th anniversary of the signing of the Treaty of Paris; to the Committee on Post Office and Civil Service.

By Mr. FISH, 14359

H. Con. Res. 134—Concurrent resolution expressing the sense of Congress on a transmittal concerning treatment of contributions from relatives to medicaid applicants or recipients; to the Committee on Energy and Commerce.

By Mr. BIAGGI, 15723

H. Con. Res. 135—Concurrent resolution expressing the sense of the Congress that the United States and Canada should enter into formal treaty negotiations with the objective of resolving the issue of acidic deposition; to the Committee on Foreign Affairs.

By Mr. CORCORAN, 16091

H. Con. Res. 136—Concurrent resolution expressing the sense of Congress in opposition to further expansion of cargo preference requirements; to the Committee on Merchant Marine and Fisheries.

By Mrs. SMITH of Nebraska (for herself, Mr. Frenzel, Mr. Evans of Iowa, Mr. Roberts, Mr. Jones of Oklahoma, Mr. Gibbons, Mr. Hightower, Mr. Ireland, Mr. Emerson, Mr. Marlenee, Mr. Gingrich, Mr. Hansen of Idaho, Mr. Lujan, Mr. Morrison of Washington, Mr. Lagomarsino, Mr. Stenholm, Mr. Bedell, Mr. Skeen, Mr. Hatcher, Mr. Cheney, Mr. Marriott, Mr. Daniel B. Crane, Mr. Porter, Mr. Corcoran, Mr. Nielson of Utah, Mr. Conable, Mr. Winn, Mr. Edwards of Oklahoma, Mr. Stump, Mr. Rogers, Mr. Dickinson, Mr. Tauke, Mr. Loeffler, Mr. Gunderson, Mr. Glickman, Mr. Philip M. Crane, Mr. Whittaker, Mr. Robert F. Smith, Mr. Weber, Mr. Thomas of California, Mr. Bereuter, Mr. Hartnett, Mr. Coats, Mr. Hyde, Mr. Watkins, Mr. Kindness, Mr. Brown of Colorado, Mr. Moorhead, Mr. Miller of Ohio, Mr. Anthony, Mr. Coleman of Missouri, Mr. Wolf, Mr. Slattery, Mr. Hefner, Mr. Gramm, Mr. Robinson, Mr. Craig, Mr. English, Mr. Leach of Iowa, and Mr. Hansen of Utah), 17271—Cosponsors added, 21518, 23257, 30995

H. Con. Res. 137—A resolution urging the President to implement certain relief measures to remedy the import injury to the U.S. specialty steel industry; to the Committee on Ways and Means.

By Mr. YATRON, 17271—Cosponsors added, 18234, 18474, 20124

H. Con. Res. 138—Concurrent resolution declaring that U.S. contributions to the United Nations should be reduced by the U.S. proprtionate share of the United Nations funds used for the international conference to be held in Vienna, Austria, on July 11 to 13, 1983; to the Committee on Foreign Affairs.

Mr. LANTOS, 18233

H. Con. Res. 139—Concurrent resolution expressing the sense of the Congress that the Secretary of Health and Human Services should continue to review the social security disability program to insure that disability benefits for individuals are not arbitrarily terminated; to the Committee on Ways and Means.

Mr. RITTER, 18233—Cosponsors added, 23257, 27724, 34224

H. Con. Res. 140—Concurrent resolution expressing the sense of the Congress that the President should initiate talks with the Government of the Soviet Union, and with other governments interested in space activities, to explore the opportunities for cooperative East-West ventures in space, as an alternative to an arms race in space; to the Committee on Foreign Affairs.

Mr. LEVINE of California (for himself, Mr. Foley, Mr. Leach of Iowa, Mr. Gore, Ms. Snowe, Mr. Pritchard, and Mr. Mineta), 18336—Cosponsors added, 19808, 23257

H. Con. Res. 141—Concurrent resolution expressing the sense of Congress that certain steps should be taken by the Department of Agriculture to use its discretionary power to release surplus food to needy Americans; to the Committee on Agriculture.

Ms. OAKAR (for herself, Mr. Oberstar, Ms. Kaptur, and Mr. Eckart), 18798

H. Con. Res. 142—Concurrent resolution expressing the sense of the Congress regarding the need for a uniform symbol of identification, specifically the International Symbol of Access, to be used either on special license plates or on dashboard placards of vehicles carrying handicapped persons desiring the use of special parking privileges, and that all States be encouraged to honor this uniform symbol and grant reciprocity between the several States to those persons displaying this symbol and properly using the parking spaces reserved for handicapped persons; to the Committee on Energy and Commerce.

Mr. DOWNEY of New York (for himself, Mr. Addabbo, Mr. Barnes, Mr. Bonior of Michigan, Mrs. Boxer, Mr. Corrada, Mr. D'Amours, Mr. Daub, Mr. Dowdy of Mississippi, Mr. Dwyer of New Jersey, Mr. Evans of Illinois, Mr. Fauntroy, Mr. Fazio, Mr. Fish, Mr. Florio, Mr. Frenzel, Mr. Gejdenson, Mr. Green, Mr. Howard, Mrs. Johnson, Mrs. Kennelly, Mr. Lantos, Mr. Leland, Mr. Levin of Michigan, Mr. Mazzoli, Mr. Mitchell, Mr. Montgomery, Mr. Murphy, Mr. Nielson of Utah, Mr. Roe, Mr. Smith of New Jersey, Mr. Smith of FLorida, Mr. Solarz, Mr. Stark, Mr. Towns, Mr. Vento, Mr. Walgren, Mr. Walker, and Mr. Wortley), 18916—Cosponsors added, 24820

H. Con. Res. 143—Concurrent resolution recommending elimination of voter registration on the basis of political party affiliation, and for other purposes; to the Committee on House Administration.

Mr. GUNDERSON, 18916

H. Con. Res. 144—Concurrent resolution declaring the support of the Congress for efforts by Latin American nations to establish a framework for dialog and negotiation in order to resolve conflicts and to create an atmosphere of peace and mutual respect among the nations of Central America; to the Committee on Foreign Affairs.

Mr. BARNES (for himself and Mr. Alexander), 19174

H. Con. Res. 145—Concurrent resolution expressing the sense of the Congress with respect to the actions of the Government of the Soviet Union in jamming the broadcasts of the Voice of America and RFE/RL, Incorporated; to the Committee on Foreign Affairs.

Mr. KEMP (for himself, Mr. Smith of Florida, Mr. McGrath, Mr. Jeffords, Mr. Berman, Mr. Lantos, Mr. Sam B. Hall, Jr., Mr. Courter, Mr. Porter, Mr. Burton of Indiana, Mr. Bliley, Mr. Horton, Mr. Madigan, Mr. Kasich, Mrs. Johnson, Mr. Frank, Mr. Roe, Mr. Yatron, Mr. Gingrich, Mr. Corrada, Mr. Dannemeyer, Mr. Stokes, Mr. Solomon, Mr. Michel, Mr. Smith of New Jersey, Mr. Rinaldo, Mr. Sawyer, Mr. Lagomarsino, Mr. Fauntroy, Mr. Marriott, Mr. DeWine, Mr. Bateman, Mr. Loeffler, and Mr. Hartnett), 19679

H. Con. Res. 146—Concurrent resolution expressing the sense of the Congress with regard to the mutual security efforts of the United States and Japan; to the Committee on Foreign Affairs.

By Mr. KASICH, 19808—Cosponsors added, 23257, 24727, 32766

H. Con. Res. 147—Concurrent resolution condemning the participation of the Republic of South Africa in the Fifth World Veteran (Masters) Championship Games to be held in Puerto Rico in September 1983; to the Committee on Foreign Affairs.

By Mr. DYMALLY (for himself, Mr. Corrada, and Mr. Crockett), 20123

H. Con. Res. 148—Concurrent resolution calling upon His Holiness, Pope John Paul II, to address a joint session of Congress; to the Committee on Rules.

By Mr. McDADE, 20274—Cosponsors added, 21017, 21259

H. Con. Res. 149—Concurrent resolution to express the sense of the Congress with respect to implementing the objectives of the U.N. World Assembly on Aging; to the Committee on Foreign Affairs.

By Mr. ROYBAL (for himself, Mr. Zablocki, Mr. Bonker, Mr. Leach of Iowa, and Mr. Crockett), 20274

H. Con. Res. 150—Concurrent resolution expressing the sense of Congress that the Federal Communications Commission's access charge plan be delayed 1 year; to the Committee on Energy and Commerce.

By Mrs. SMITH of Nebraska, 21015—Cosponsors added, 32202

H. Con. Res. 151—Concurrent resolution declaring that the United States should support the peace initiatives of the fournation Contadora group and should indicate its willingness to terminate the flow of arms into Central America in conjunction with other nations; to the Committee on Foreign Affairs.

By Mr. PANETTA, 21256—Cosponsors added, 23257, 23931, 25189

H. Con. Res. 152—Concurrent resolution directing the Commissioner of Social Security and the Secretary of Health and Human Services to immediately conduct a study and report to Congress on steps which can be taken to correct the benefit

UMI

VOL 129 PT 25 1983 UMI

H. Con. Res. 152—Continued
disparity known as the notch problem, in order to insure equitable and fair treatment for those who have based their retirement plans on benefit levels which have existed for the past decade; to the Committee on Ways and Means.
By Mr. MOAKLEY, 21517—Cosponsors added, 25525, 26900, 30018, 33191

H. Con. Res. 153—Resolution providing that when the House adjourns on Thursday, August 4, 1983, or on Friday, August 5, 1983, pursuant to a motion made by the majority leader, or his designee, in accordance with his resolution, and that when the Senate adjourns on Wednesday, August 3, 1983, or Thursday, August 4, 1983, or on Friday, August 5, 1983, pursuant to a motion made by the majority leader in accordance with this resolution, they stand adjourned until 12 o'clock meridian on Monday, September 12, 1983, or until 12 o'clock meridian on the second day after Members are notified to reassemble pursuant to section 2 of this concurrent resolution whichever occurs first.
By Mr. ALEXANDER, 21741—Agreed to in House, 21741—Agreed to in Senate, 21647

H. Con. Res. 154—Resolution providing that the Congress of the United States expresses gratitude to Dr. Alice Mitchell Rivlin for her dedicated service as Director of the Congressional Budget Office and wishes her continued success.
Mr. JONES of Oklahoma, 23129—Agreed to in House, 23129—Agreed to in Senate, 22881

H. Con. Res. 155—Concurrent resolution expressing the sense of the Congress that it is the national policy that the Federal Government encourage excellence in education as a national priority; to the Committee on Education and Labor.
By Mr. BARTLETT (for himself, Mr. Erlenborn, Mr. Lott, Mr. Goodling, Mr. Edwards of Oklahoma, Mr. Nielson of Utah, Mrs. Johnson, and Mr. Packard), 23254

H. Con. Res. 156—Concurrent resolution expressing the sense of the Congress that nuclear reactor components should not be exported from the United States for India's Tarapur nuclear power station unless the Government of India provides stronger nonproliferation guarantees; to the Committee on Foreign Affairs.
By Mr. MARKEY (for himself, Mr. Ottinger, Mr. Kemp, Mr. Udall, Mr. Fish, Mr. Jeffords, Mr. Oberstar, Mr. Towns, Mr. Ratchford, Mr. Seiberling, and Mr. Morrison of Connecticut), 23254—Cosponsors added, 24820, 28956

H. Con. Res. 157—Concurrent resolution urging the Secretary of Education to postpone further action on reorganization of certain programs in the Department of Education until a study by the General Accounting Office determines that such reorganization would not reduce the ability of the Department of Education to achieve the goals intended by Congress when it authorized the affected programs; to the Committee on Education and Labor.
By Mr. MILLER of California (for himself), Mr. Perkins, Mr. Hawkins, Mr. Ford of Michigan, Mr. Williams of Montana, Mr. Weiss, Mrs. Schroeder, Ms. Oakar, Mr. Ackerman, Mr. Barnes, Mr. Brown of California, Mr. Dellums, Mr. Derrick, Mr. Edwards of California, Mr. Eckart, Mr. Evans of Illinois, Mr. Foglietta, Mr. Frank, Mr. Harrison, Ms. Kaptur, Mr. Lantos, Mr. Martinez, Ms. Mikulski, Mr. Mitchell, Mr. Morrison of Connecticut, Mr. Oberstar, Mr. Ratchford, and Mr. Smith of Florida), 23254—Cosponsors added, 28325

H. Con. Res. 158—Concurrent resolution expressing the sense of Congress with respect to flashing licenses for senior citizens; to the Committee on Merchant Marine and Fisheries.
By Mr. SUNDQUIST, 23254

H. Con. Res. 159—Concurrent resolution expressing the sense of the Congress in support of the President's stated support for the peace initiative of the four-nation Contadora Group; to the Committee on Foreign Affairs.
By Mr. LAGOMARSINO (for himself, Mr. Broomfield, Mr. Hyde, Mr. Bereuter, Mr. Solomon, Mr. Zschau, and Mrs. Johnson), 23254—Cosponsors added, 23931

H. Con. Res. 160—Concurrent resolution condemning the Soviet attack on Korean Air Lines flight 007; to the Committee on Foreign Affairs.
By Mr. GEKAS (for himself, Mr. Sunia, Mr. Chappie, Mr. Hawkins, Mr. DeWine, and Mr. Nielson of Utah), 23737—Cosponsors added, 23931, 27146

H. Con. Res. 161—Concurrent resolution entitled: "The International Airspace Safety Resolution"; to the Committee on Foreign Affairs.
By Mr. CARR, 23929

H. Con. Res. 162—Concurrent resolution urging the President to prohibit grain shipments to the Soviet Union unless certain actions are taken by the Soviet Government; to the Committee on Foreign Affairs.
By Mr. FLORIO, 23929

H. Con. Res. 163—Concurrent resolution expressing the sense of the Congress that the Secretary of the Treasury should develop a method for printing currency in a manner which will make the denomination of such currency readily identifiable to an individual who is blind; to the Committee on Banking, Finance and Urban Affairs.
By Mr. PANETTA, 23929—Cosponsors added, 26900, 27724, 29675, 30336, 32301, 34224

H. Con. Res. 164—Concurrent resolution to obtain disaster relief for salmon fishermen; to the Committee on Small Business.
By Mr. BOSCO (for himself, Mr. Weaver, and Mr. Swift, 24217

H. Con. Res. 165—Concurrent resolution calling for an impartial international tribunal to investigate the Aquino assassination and calling for democracy in the Philippines; to the Committee on Foreign Affairs.
By Mrs. BOXER (for herself, Mr. Leland, Mr. Torricelli, Mr. Evans of Illinois, Mr. Eckart, Mr. Waxman, Mr. Owens, Mr. Durbin, Mr. Bryant, Mr. Gejdenson, Mr. Gray, Mr. Feighan, Mr. Fazio, Mr. Wolpe, Mr. Bellenson, Mr. Frank, Mr. Weiss, Mr. Towns, Mr. Fauntroy, Mr. Mitchell, Mr. Markey, Mr. Levine of California, Mr. Matsui, Mr. Berman, Mrs. Burton of California, Mr. Stark, Mr. Bonior of Michigan, Mr. Edgar, Mr. Shannon, Mrs. Kennelly, Mrs. Hall of Indiana, Mrs. Schroeder, Mr. Studds, Mr. Martinez, Mr. Miller of California, Mr. Brown of California, Mr. Edwards of California, Mr. Moody, Mr. Patterson, Mr. Torres, Mr. Ackerman, Mr. Rodino, Mr. Foglietta, Mr. Garcia, Mr. Bedell, Mr. Hoyer, Mr. Walgren, Mr. Weaver, Mr. Morrison of Connecticut, Mr. Dymally, Mr. Lantos, Mr. Mineta, Mr. Young of Missouri, Mr. Conyers, Mr. Oberstar, and Mr. Dellums), 24217—Cosponsors added, 25525, 28211

H. Con. Res. 166—Concurrent resolution calling for an impartial international tribunal to investigate the Aquino assassination and calling for democracy in the Philippines; to the Committee on Foreign Affairs.
By Mr. MITCHELL, 24217

H. Con. Res. 167—Concurrent resolution expressing the sense of Congress that the President should instruct the U.S. Ambassador to the United Nations to introduce a resolution, promptly, that calls upon the Government of Iran to cease its persecution of Baha'is in Iran and allow Baha'is who desire to emigrate from Iran to do so; to the Committee on Foreign Affairs.
By Mr. STARK, 24347

H. Con. Res. 168—Concurrent resolution expressing the sense of the Congress that it is not appropriate at this time to transfer ownership of management of any civil meteorological satellite system and associated ground system equipment to the private sector; to the Committee on Science and Technology.
By Mr. ANDREWS of Texas (for himself, Mr. Scheuer, Mr. Wright, Mr. Dingell, Mr. Pepper, Mr. Brooks, Mr. Pickle, Mr. Fascell, Mr. Akaka, Mr. Frost, Mr. Leland, Mr. Brown of California, Mr. MacKay, Mrs. Schneider, Mr. Harkin, and Mr. Torricelli), 24726—Cosponsors added, 28039—Reported with amendments (H. Rept. 98-509), 31525—Motion to suspend the rules and agree to the resolution, 32493—Rules suspended. Agreed to, 32503—Ordered placed on calendar, 32601

H. Con. Res. 169—Concurrent resolution urging the President to take certain actions with respect to the Soviet Union, and for other purposes; to the Committee on Foreign Affairs.
By Mr. APPLEGATE, 24726

H. Con. Res. 170—Concurrent resolution expressing the sense of the Congress with respect to the ongoing discussions of a proposed joint venture; to the Committee on Ways and Means.
By Mr. GAYDOS (for himself, Mr. Murtha, and Mr. Kostmayer), 25188—Cosponsors added, 33586

H. Con. Res. 171—Concurrent resolution expressing the sense of the Congress with regard to defense burden-sharing efforts of the United States and Japan; to the Committee on Foreign Affairs.
By Ms. KAPTUR, 25188

H. Con. Res. 172—Concurrent resolution requesting the President to call on pertinent member nations of the North Atlantic Treaty Organization and on Japan to meet their respective commitments to increase defense spending in 1983 and in 1984; to the Committee on Foreign Affairs.
By Mr. PEASE, 25188

H. Con. Res. 173—Concurrent resolution expressing the sense of Congress that the President should instruct the U.S. Ambassador to the United Nations to introduce a resolution, promptly, that calls upon the Government of Iran to cease its persecution of Baha'is in Iran and allow Baha'is who desire to emigrate from Iran to do so; to the Committee on Foreign Affairs.
By Mr. STARK, 25188—Cosponsors added, 26325, 29675, 30571, 33191

H. Con. Res. 174—Concurrent resolution expressing the disapproval of the Congress of any trade embargo imposed by the United States, for reasons other than national security, which applies only to the export of agricultural commodities to a country and which does not have adequate international support to assure significant results; to the Committee on Foreign Affairs.
By Mr. EMERSON (for himself, Mr. Albosta, Mr. Bedell, Mr. Bereuter, Mr. Brown of Colorado, Mr. Daschle, Mr. Durbin, Mr. Dorgan, Mr. Franklin, Mr. Glickman, Mr. Gunderson, Mr. Hubbard, Mr. Huckaby, Mr. Kindness, Mrs. Martin of Illinois, Mr. McNulty, Mr. Morrison of Washington, Mr. Patman, Mr. Roberts, Mr. Simon, Mr. Skeen, Mr. Skelton, Mr. Denny Smith, Mr. Robert F. Smith, Mrs. Smith of Nebraska, Mr. Stangeland, Mr. Stenholm, Mr. Sundquist, Mr. Tallon, Mr. Taylor, Mr. Thomas of Georgia, Mr. Vandergriff, Mr. Whitehurst, Mr. Evans of Illinois, Mr. Harkin, Mr. Kogovsek, Mr. Long of Louisiana, Mr. Madigan, and Mr. Penny), 25534—Cosponsors added, 25968, 26801, 28325, 30018

H. Con. Res. 175—Concurrent resolution expressing the sense of Congress with respect to utilizing the grain reserve authorized by section 813 of the Agricultural Act of 1970; to the Committee on Agriculture.
By Mr. EVANS of Iowa (for himself and Mr. Roberts), 25525

H. Con. Res. 176—Concurrent resolution expressing the sense of the Congress concerning U.S. support for the efforts of the Association of South East Asian Nations (ASEAN) with respect to Kampuchea; to the Committee on Foreign Affairs.
By Mr. WRIGHT (for himself, Mr. Zablocki, Mr. Broomfield, Mr. Fascell, Mr. Hamilton, Mr. Yatron, Mr. Solarz, Mr. Bonker, Mr. Ireland, Mr. Dymally, Mr. Lantos, Mr. Torricelli, Mr. Smith of Florida, Mr. Reid, Mr. Levine of California, Mr. Winn, Mr. Gilman, Mr. Lagomarsino, Mr. Pritchard, Mr. Solomon, Mr. Boehlert, and Mr. Hammerschmidt), 25720—Rules suspended. Passed House, 29063—Referred to Committee on Foreign Relations, 29069—Reported (no written report), 31692—Agreed to in Senate, 32646

H. Con. Res. 177—Concurrent resolution expressing the sense of Congress that the Soviet Union should allow pianist Vladimir Feltsman freedom to travel with his family, to the United States to perform; to the Committee on Foreign Affairs.
By Mr. KEMP (for himself and Mr. Lantos), 26202—Cosponsors added, 30687—Committee discharged. Agreed to, 33496—Referred to Committee on Foreign Relations, 34429

H. Con. Res. 178—Concurrent resolution expressing the sense of the Congress with respect to the urgency of extending the Japanese auto export restraints beyond March 31, 1984 at carry-over levels, without any exceptions; to the Committee on Ways and Means.
By Mr. HILLIS, 26535—Cosponsors added, 26801, 27146, 27399, 27724, 28211, 28325, 28856, 29243, 29675, 30018, 30965, 33586

H. Con. Res. 179—Concurrent resolution expressing the sense of the Congress with regard to the defense responsibilities of the United States and Japan; to the Committee on Foreign Affairs.
By Mr. SAWYER, 26535

H. Con. Res. 180—Concurrent resolution expressing the sense of the Congress concerning human rights in the People's Republic of China; to the Committee on Foreign Affairs.
By Mr. SOLOMON, 26535

H. Con. Res. 181—Concurrent resolution requesting the President of the United States to convene a National Conference on Small Business in 1984; to the Committee on Small Business.
By Mr. D'AMOURS, 26800—Cosponsors added, 29069, 29243, 29459, 29675, 30571, 30965, 31845, 32766, 34224

H. Con. Res. 182—Concurrent resolution expressing the sense of the Congress that the United States should not provide security and economic assistance to the Philippines if President Ferdinand Marcos of the Philippines reimposes martial law and does not make significant progress toward restoring democracy and insuring human rights in the Philippines; to the Committee on Foreign Affairs.
By Mr. STARK, 26800

H. Con. Res. 183—Concurrent resolution deploring the assassination of Benigno Aquino, calling for the conduct of a thorough, independent, and impartial investigation of that assassination, and calling for free and fair elections in the Philippines; to the Committee on Foreign Affairs.
By Mr. SOLARZ (for himself, Mr. Ackerman, Mr. Barnes, Mr. Bonior of Michigan, Mr. Crockett, Mr. Dellums, Mr. Dixon, Mr. Downey of New York, Mr. Edgar, Mr. Edwards of California, Mr. Evans of Illinois, Mr. Fascell, Mr. Fauntroy, Mr. Frank, Mr. Gejdenson, Mr. Hall of Ohio, Mr. Harkin, Ms. Kaptur, Mr. Kostmayer, Mr. Lantos, Mr. Leach of Iowa, Mr. Lehman of Florida, Mr. Levine of California, Mr. McHugh, Mr. Matsui, Mr. Mineta, Mr. Mitchell, Mr. Moakley, Mr. Moody, Mr. Oberstar, Mr. Ottinger, Mr. Panetta, Mr. Ratchford, Mr. Rodino, Mrs. Schneider, Mr. Stokes, Mr. Studds, Mr. Torricelli, Mr. Towns, Mr. Walgren, Mr. Weaver, Mr. Whitehurst, Mr. Wise, and Mr. Yatron), 26945—Cosponsors added, 27146

H. Con. Res. 184—Resolution providing for the adjournment of the two Houses from October 6 or 7 until October 17, 1983.
By Mr. FOLEY, 27360—Agreed to in House, 27360—Agreed to in Senate, 27605

H. Con. Res. 185—Concurrent resolution to direct the Commissioner of Social Security and the Secretary of Health and Human Services to immediately develop a plan outlining steps which can be taken to correct the social security benefits disparity known as the notch problem, in order to insure equitable and fair treatment for those who have based their retirement plans on benefit levels which have existed for the past decade; to the Committee on Ways and Means.
By Mr. BURTON of Indiana, 27398—Cosponsors added, 29069, 33586, 34224

H. Con. Res. 186—Concurrent resolution declaring the sense of the Congress regarding periods of silence in the public schools; jointly, to the Committees on Education and Labor; the Judiciary.
By Mr. HUGHES, 27399

H. Con. Res. 187—Concurrent resolution deploring the assassination of Benigno Aquino, calling for the conduct of a thorough, independent, and impartial investigation of that assassination, and calling for free and fair elections in the Philippines; to the Committee on Foreign Affairs.
By Mr. SOLARZ, 27724—Cosponsors added, 28039, 29069—Debated, 29069—Rules suspended. Amended and passed House, 29198—Ordered held at desk, 29385

H. Con. Res. 188—Concurrent resolution expressing the sense of the Congress that Fire Prevention Week, 1983 should be observed with appropriate activities and remembrances; to the Committee on Post Office and Civil Service.
By Mr. WALGREN (for himself, Mr. Boehlert, Mr. Torricelli, Mr. Reid, Mr. Valentine, Mr. Andrews of Texas, Mr. Dymally, Mr. Gore, Mrs. Lloyd, Mr. Mineta, Mr. McGrath, Mr. Skeen, Mr. Simon, Mr. Ottinger, Mr. Scheuer, Mr. Fuqua, Mr. Gregg, Mr. Carney, Mr. Lewis of Florida, Mr. Lowery of California, Mr. McCandless, and Mr. Winn), 27734—Cosponsors added, 28211

H. Con. Res. 189—Concurrent resolution to designate a special envoy for Northern Ireland; to the Committee on Foreign Affairs.
By Mr. BIAGGI, 28324—Cosponsors added, 29782, 30668, 31130

H. Con. Res. 190—Concurrent resolution expressing the sense of the Congress that the Secretary of Transportation should submit to the Committee on Science and Technology of the House of Representatives and the Committee on Commerce, Science, and Transportation of the Senate full research and development program planning documentation leading to expedited use by the civilian sector of certain satellite-directed navigational aids developed by the Department of Defense for the guidance of aircraft; to the Committee on Science and Technology.
By Mr. GLICKMAN (for himself, Mr. Carney, Mr. Addabbo, Mr. Ford of Tennessee, Mr. Harkin, Mr. Frank, Mr. Evans of Iowa, Mr. Nelson of Florida, Mr. Tauke, Mr. Vandergriff, Mr. Lagomarsino, Mr. Horton, Mr. Reid, Mr. Hughes, Mr. Gingrich, Mr. Edwards of California, Mr. Bereuter, Mr. Vento, Mr. Smith of New Jersey, Mr. Levine of California, Mr. Hawkins, Mr. Lujan, and Mr. Frost), 28324—Cosponsors added, 29782, 31527—Reported with amendments (H. Rept. 98-510), 31525—Motion to suspend the rules and agree to the resolution, 32489—Rules suspended. Agreed to, 32502—Referred to Committee on Commerce, Science, and Transportation, 32601

H. Con. Res. 191—Concurrent resolution calling on the President to appoint a special envoy for Northern Ireland; to the Committee on Foreign Affairs.
By Mr. McNULTY, 28324—Cosponsors added, 29069, 33191, 33586, 34224

H. Con. Res. 192—Concurrent resolution expressing the sense of the Congress that the President should take all steps necessary to bring the question of self-determination of the Baltic States before the United Nations, and for other purposes; to the Committee on Foreign Affairs.
By Mr. RITTER (for himself and Mr. Donnelly, 28324

H. Con. Res. 193—Concurrent resolution expressing support for the democratic process in Argentina and for the new elected civilian government as it struggles to rebuild Argentina's economy and to solve pending territorial disputes; to the Committee on Foreign Affairs.
By Mr. BARNES (for himself and Mr. Lagomarsino), 29068

H. Con. Res. 194—Concurrent resolution expressing support for the sovereignty, territorial integrity, and economic development of the Republic of Costa Rica and for the survival of Costa Rica's democratic institutions; to the Committee on Foreign Affairs.
By Mr. BARNES (for himself and Mr. Lagomarsino), 29069—Committee discharged. Agreed to, 33492—Referred to Committee on Foreign Relations, 34429

VOL 129 PT 25 1983

H. Con. Res. 195—Concurrent resolution calling for the immediate dismissal of William Bradford Reynolds; to the Committee on the Judiciary.

By Mr. OTTINGER, 29069—Cosponsors added, 30666

H. Con. Res. 196—Concurrent resolution calling upon the President to study the advisability and practicality of a collaborative people-to-people program between the United States and Mexico; to the Committee on Foreign Affairs.

By Mr. KRAMER, 29242—Cosponsors added, 32768—Committee discharged. Agreed to, 33489—Referred to Committee on Foreign Relations, 34429

H. Con. Res. 197—Concurrent resolution expressing support for the agreement on a framework for negotiating a peaceful settlement to the conflict and turmoil in Central America which was reached by Costa Rica, El Salvador, Guatemala, Honduras, and Nicaragua as a result of the initiative of the Contadora group; to the Committee on Foreign Affairs.

By Mr. LEVINE of California (for himself, Mr. Barnes, Mr. Leach of Iowa, Mr. Torricelli, Mr. Hamilton, Mr. Crockett, Mr. Feighan, Mr. Fascell, Mr. Solarz, Mr. Dymally, and Mr. Zschau), 29242—Committee discharged. Agreed to, 33484—Referred to Committee on Foreign Relations, 34429

H. Con. Res. 198—Concurrent resolution expressing the support of the Congress for the United Nations on the occasion of the 38th anniversary of the coming into force of the Charter of the United Nations; to the Committee on Foreign Affairs.

By Mr. LEACH of Iowa, 29459

H. Con. Res. 199—Concurrent resolution expressing the sense of the Congress that the United States should recognize the right of the people of Grenada to territorial integrity, calling upon the President immediately to remove U.S. Armed Forces from Grenada, and for other purposes; to the Committee on Foreign Affairs.

By Mr. DYMALLY (for himself, Mr. Towns, Mr. Dixon, Mr. Edwards of California, Mr. Weiss, Mrs. Burton of California, Mr. Fauntroy, Mr. Conyers, Mr. Mitchell, Mr. Hayes, Mr. Leland, Mr. Dellums, Mr. Owens, Mr. Clay, Mr. Crockett, Mr. Rangel, and Mr. Martinez), 29675—Cosponsors added, 32511

H. Con. Res. 200—Concurrent resolution to establish a Commission on Civil Rights in the legislative branch of the Federal Government; to the Committee on the Judiciary.

By Mr. EDWARDS of California (for himself, Mr. Fish, Mr. Kastenmeier, Mr. Conyers, Mrs. Schroeder, Mr. Schumer, Mr. Lowry of Washington, Mr. Clinger, Mr. Leach of Iowa, Ms. Snowe, Mr. Dixon, Mr. Garcia, Mr. Gray, Mr. McKinney, Mr. Pritchard, Mrs. Martin of Illinois, Mr. Torres, Mrs. Johnson, and Mrs. Schneider), 29762

H. Con. Res. 201—Concurrent resolution expressing the sense of the Congress commending the U.S. Marines and Rangers in their efforts to protect and safeguard American lives in Grenada; to the Committee on Armed Services.

By Mr. SOLOMON (for himself and Mr. Walker), 29762

H. Con. Res. 202—Concurrent resolution to freeze spending at current levels and reduce deficits; to the Committee on Government Operations.

By Mr. DORGAN (for himself and Mr. Carper), 30335

H. Con. Res. 203—Concurrent resolution expressing the sense of the Congress that the Federal Government take immediate steps to organize and obtain funding for a national STORM program; to the Committee on Science and Technology.

By Mr. FUQUA, 30336

H. Con. Res. 204—Concurrent resolution expressing the sense of the Congress in support of the return to democratically elected government in Argentina; to the Committee on Foreign Affairs.

By Mr. GLICKMAN (for himself, Mr. Barnes, Mr. Wright, Mr. Kemp, Mr. Bellenson, Mr. Winn, Mr. Levitas, Mr. Simon, Mr. Yates, Mr. Zschau, Mr. Scheuer, Mr. Slattery, and Mr. Gore), 30336

H. Con. Res. 205—Concurrent resolution expressing the sense of the Congress that the President should form a National Commission on Natural Gas Policy to make recommendations to the Congress; to the Committee on Energy and Commerce.

By Mr. SIMON, 30570

H. Con. Res. 206—Concurrent resolution to express the sense of the Congress regarding the return to Cuba of Cuban nationals, captured by the U.S. Armed Forces in Grenada; to the Committee on Foreign Affairs.

By Mr. MICA, 30666

H. Con. Res. 207—Concurrent resolution expressing sympathy and condolence on the tragic killing of Koreans in Burma; to the Committee on Foreign Affairs.

By Mr. SOLARZ (for himself, Mr. Pritchard, Mr. Broomfield, Mr. Zablocki, Mr. Porter, Mr. Walgren, Mr. Frank, Mr. Matsui, Mr. Lowery of California, Mr. Winn, Mr. Harrison, Mr. Smith of Florida, Mr. Won Pat, Mr. Morrison of Connecticut, Mr. Kindness, Ms. Kaptur, Mr. Weber, Mr. Hoyer, Mr. Lagomarsino, Mr. Hughes, Mr. Lantos, Mr. Wortley, Ms. Mikulski, Mr. Bellenson, Mr. Daub, Mr. Zschau, Mr. Scheuer, Mr. Fazio, Mrs. Hall of Indiana, Mr. Barnes, and Mr. Frost), 30666—Cosponsors added, 30965, 31527, 31645, 32202

H. Con. Res. 208—Concurrent resolution to express the sense of the Congress in extending congratulations to Argentina for the success of recently held democratic elections; to the Committee on Foreign Affairs.

By Mr. MICA, 31526—Cosponsors added, 32511, 33191, 34224

H. Con. Res. 209—Concurrent resolution expressing the sense of the Congress that meetings of the 1984 session of the United Nations General Assembly should be held an equal number of days in New York City and in Moscow; to the Committee on Foreign Affairs.

By Mr. RINALDO, 31526—Cosponsors added, 32511, 33586, 34224

H. Con. Res. 210—Concurrent resolution favoring a National Museum of the U.S. Army; to the Committee on Armed Services.

By Mr. SKELTON, 31526

H. Con. Res. 211—Concurrent resolution expressing the sense of Congress that U.S. medical schools should accommodate the American medical students evacuated from Grenada; to the Committee on Education and Labor.

By Mr. GILMAN, 31526

H. Con. Res. 212—Concurrent resolution expressing the sense of the Congress that the Soviet Union should be the host country for the United Nations every other year; to the Committee on Foreign Affairs.

By Mr. RITTER (for himself, Mr. Tauzin, Mr. Broomfield, Mr. Kolter, Mr. Ralph M. Hall, Mr. Gilman, and Mr. Biliraki), 31844

H. Con. Res. 213—Concurrent resolution expressing the sense of the Congress in support of the return to democratically elected government in Argentina; to the Committee on Foreign Affairs.

By Mr. BARNES (for himself, Mr. Glickman, and Mr. Lagomarsino), 32201—Committee discharged. Agreed to, 33487—Referred to Committee on Foreign Relations, 34429

H. Con. Res. 214—Joint resolution authorizing the Rotunda of the Capitol to be used for a ceremony on November 16, 1983, commemorating the 20th anniversary of the death of President John Fitzgerald Kennedy; considered and agreed to.

By Mr. BOLAND, 32203—Agreed to in House, 32198—Agreed to in Senate, 32540

H. Con. Res. 215—Concurrent resolution to express the sense of Congress regarding the return to Cuba of certain Cuban nationals who arrived in the Mariel boatlift and are currently incarcerated in the United States; to the Committee on the Judiciary.

By Mr. McCOLLUM (for himself, Mr. Young of Alaska, Mr. McNulty, Mr. Walgren, Mr. Hartnett, Mr. Bennett, Mr. Marlenee, Mr. Tauzin, Mr. Hutto, Mr. Daniel B. Crane, Mr. Lagomarsino, Mr. Annunzio, Mr. Bereuter, Mr. Bateman, Mr. Young of Florida, Mr. Weber, Mr. Kindness, Mr. Nichols, Mr. Whitehurst, Mr. Shaw, Mr. Reid, Mr. Sam B. Hall, Jr., Mr. MacKay, Mr. Fascell, Mr. Mica, Mr. Walker, Mr. Wylie, Mr. Ritter, Mr. Hatcher, Mr. Zschau, Mr. Archer, Mr. Gradison, Mrs. Lloyd, Mr. Mollohan, Mr. Daub, Mr. Wilson, Mr. Livingston, Mr. Hyde, Mr. Badham, and Mr. Dorgan), 32202—Cosponsors added, 32768, 34224

H. Con. Res. 216—Concurrent resolution disapproving the Prohibition of the Investment of Public Funds in Financial Institutions and Companies Making Loans to or Doing Business with the Republic of South Africa or Namibia Act of 1983 passed by the City Council of the District of Columbia; to the Committee on the District of Columbia.

By Mr. PHILIP M. CRANE, 32765

H. Con. Res. 217—Concurrent resolution endorsing the recommendations of the Solar System Exploration Committee for the continued exploration of the solar system by the United States; to the Committee on Science and Technology.

By Mr. FOWLER (for himself and Mr. Akaka), 32765—Cosponsors added, 34224

H. Con. Res. 218—Concurrent resolution endorsing the recommendations of the Astronomy Survey Committee for astronomical and astrophysical exploration and understanding during the 1980's; to the Committee on Science and Technology.

By Mr. FOWLER (for himself and Mr. Akaka), 32765—Cosponsors added, 34224

H. Con. Res. 219—Concurrent resolution expressing the sense of the Congress that the Interstate Commerce Commission has not been exercising its statutory authority in a matter which adequately balances the interests of rail shippers and the public against the interests of rail carriers; to the Committee on Energy and Commerce.

By Mr. MARLENEE (for himself, Mr. Davis, Mr. McNulty, Mr. Stump, Mr. Rahall, Mr. Stenholm, Mr. Hansen of Idaho, Mr. Bosco, Mr. Fields, Mr. Evans of Iowa, Mr. Williams of Montana, and Mr. Roberts), 32765—Cosponsors added, 34224

H. Con. Res. 220—Concurrent resolution condemning the action of the so-called Turkish Federated State of Cyprus in declaring itself to be an independent state on Cyprus on November 15, 1983; to the Committee on Foreign Affairs.

By Mr. YATRON (for himself, Mr. Zablocki, Mr. Broomfield, and Mr. Fascell), 32765—Cosponsors added, 33191, 33586—Committee discharged. Agreed to in the House, 33286

H. Con. Res. 221—Concurrent resolution providing for the sine die adjournment of the first session of the 98th Congress.

By Mr. FOLEY, 33190—Agreed to in House, 33123—Agreed to in Senate, 34334

H. Con. Res. 222—Concurrent resolution expressing the sense of the Congress that military assistance for the Government of Turkey should be suspended until that nation has taken all necessary and appropriate steps to secure the reversal of the illegal action declaring the independent Turkish Republic of North Cyprus and to promote the full political and economic unity of the Republic of Cyprus; to the Committee on Foreign Affairs.

By Mr. BROOMFIELD, 33190

H. Con. Res. 223—Concurrent resolution to express the sense of the Congress that the United States should not recognize the illegitimate Turkish Republic of Northern Cyprus and should call for an immediate U.N. Security Council meeting to press for immediate action to remove the Turkish occupation forces from Northern Cyprus; to the Committee on Foreign Affairs.

By Mr. D'AMOURS, 33190—Cosponsors added, 34224

H. Con. Res. 224—Concurrent resolution expressing the sense of Congress that U.S. medical schools should accommodate the American medical students evacuated from Grenada; to the Committee on Education and Labor.

By Mr. GILMAN (for himself and Mr. Guarini), 33190—Cosponsors added, 34224

H. Con. Res. 225—Concurrent resolution expressing the sense of the Congress that the President should instruct the U.S. delegation to the United Nations to introduce a resolution in the General Assembly calling for the immediate withdrawal of all Syrian and Syrian-controlled forces from Lebanon; to the Committee on Foreign Affairs.

By Mr. LANTOS (for himself, Mr. Broomfield, and Mr. Lott), 33190

H. Con. Res. 226—Concurrent resolution expressing the sense of the Congress regarding the persecution of members of the Baha'i religion in Iran by the Government of Iran; to the Committee on Foreign Affairs.

By Mr. PORTER (for himself, Mr. Yatron, Mr. Lantos, Mr. Leach of Iowa, Mr. Barnes, Mr. Bateman, Mr. Bellenson, Mr. Berman, Mr. Boucher, Mr. Brown of California, Mr. Corcoran, Mr. Clarke, Mr. Daniel B. Crane, Mr. Daub, Mr. Dellums, Mr. DeWine, Mr. Durbin, Mr. Edgar, Mr. Fauntroy, Mr. Fazio, Mr. Feighan, Mr. Fish, Mr. Frank, Mr. Frost, Mr. Gejdenson, Mr. Gilman, Mr. Goodling, Mr. Green, Mr. Hawkins, Mr. Howard, Mr. Hughes, Mr. Hyde, Mr. Jeffords, Mrs. Johnson, Ms. Kaptur, Mr. Kasich, Mr. Kildee, Mr. Lagomarsino, Mr. Lehman of Florida, Mr. Lent, Mr. Levin of Michigan, Mr. McGrath, Mr. Matsui, Mr. McNulty, Mr. Mitchell, Mr. Morrison of Connecticut, Mr. Oberstar, Mr. Olin, Mr. Ottinger, Mr. Patterson, Mr. Richardson, Mr. Rodino, Mrs. Schneider, Mrs. Schroeder, Mr. Siljander, Mr. Simon, Mr. Smith of Florida, Ms. Snowe, Mr. Solomon, Mr. Stark, Mr. Tauke, Mr. Traxler, Mr. Vandergriff, Mr. Waxman, Mr. Weaver, Mr. Weiss, and Mr. Wolf), 33190—Cosponsors added, 34224

H. Con. Res. 227—Concurrent resolution expressing the sense of the Congress with respect to the adverse impact of early projections of election results by the news media; to the Committee on House Administration.

Mr. SWIFT (for himself, Mr. Thomas of California, Mr. Annunzio, Mr. Badham, Mr. Bates, Mr. Coelho, Mr. Coyne, Mr. Dickinson, Mr. Foley, Mr. Frenzel, Mr. Gaydos, Mr. Gingrich, Mr. Hawkins, Mr. Jones of Tennessee, Mr. Miniish, Ms. Oakar, Mr. Roberts, Mr. Rose, and Mrs. Vucanovich), 33190—Cosponsors added, 33586, 34224

H. Con. Res. 228—Concurrent resolution to express the sense of the Congress disapproving the general postal rate increase proposed on November 10, 1983, by the U.S. Postal Service; to the Committee on Post Office and Civil Service.

By Mr. WISE, 33190

H. Con. Res. 229—Concurrent resolution expressing the sense of Congress that the Soviet Union should air to the Soviet public the ABC television movie "The Day After"; to the Committee on Foreign Affairs.

By Mr. LEVITAS (for himself, Mr. Glickman, Mr. Markey, Mr. Rahall, Mr. Mineta, Mr. Whitehurst, Mr. Walker, Mr. Brown of California, Mr. Price, Mr. Bennett, Mr. Ray, Mr. Gradison, Mr. McHugh, Mr. Stratton, Mr. Weiss, Mrs. Schroeder, Mrs. Kennelly, Mr. Coelho, Ms. Ferraro, Mr. Gingrich, Mr. Dannemeyer, Mr. Montgomery, Mr. Petri, Mr. Aspin, Mr. Gore, Mr. Dellums, Mr. Bonior of Michigan, Mr. Martin of North Carolina, Mr. Dicks, Mr. Panetta, Mr. Obey, Mr. Gilman, Mr. Downey of New York, Mr. Wirth, Mr. Hopkins, Mr. Courter, and Mr. AuCoin), 33585

H. Con. Res. 230—Concurrent resolution expressing the sense of the Congress that certain mailing privileges should be granted to members of the Armed Forces of the United States and certain others in Lebanon; to the Committee on Post Office and Civil Service.

By Mr. MAVROULES, 33585

H. Con. Res. 231—Concurrent resolution expressing the sense of the Congress that low-income individuals should receive assistance in paying bills for home heating; to the Committee on Energy and Commerce.

By Mrs. COLLINS, 34221

H. Con. Res. 232—Concurrent resolution expressing the sense of the Congress that the United States, and Honduras and the other countries of Central America, should enter into formal negotiations with the Government of Nicaragua to consider the treaties proposed by that government in October 1983 for resolving the conflicts in Central America; to the Committee on Foreign Affairs.

By Mr. FAZIO (for himself, Mr. Barnes, Mr. Bonior of Michigan, Mr. Edwards of California, Mr. Bosco, Mr. Studds, Mr. Leland, Mr. Morrison of Connecticut, Mr. McHugh, Mr. Frank, Mr. Torres, Mr. Dellums, Mr. Hawkins, and Mr. Matsui), 34221

H. Con. Res. 233—Concurrent resolution commending Delta Airlines for its dedication and commitment to the abatement of aircraft noise; to the Committee on Public Works and Transportation.

By Mr. GINGRICH, 34221

H. Con. Res. 234—Concurrent resolution expressing the sense of the Congress that the Federal Railroad Administration should pursue solutions to alcohol and drug abuse problems in the railroad industry; to the Committee on Energy and Commerce.

By Mr. GOODLING, 34221

H. Con. Res. 235—Concurrent resolution regarding the U.S. position on the subseabed emplacement of high-level radioactive materials; jointly, to the Committees on Merchant Marine and Fisheries and Foreign Affairs.

By Mr. HUGHES (for himself, Mr. Studds, Mr. D'Amours, Mrs. Schneider, Mr. Bonker, Mr. Sawyer, Mrs. Boxer, Mr. Anderson, Mr. Bosco, Ms. Mikulski, Mr. Carper, and Mr. Oberstar), 34221

H. Con. Res. 236—Concurrent resolution on behalf of the independent Soviet peace movement; to the Committee on Foreign Affairs.

By Mr. MARKEY (for himself, Mr. Smith of New Jersey, Mr. Fascell, Mr. Wirth, Mr. Frank, Mr. Yatron, Mr. Boland, Mr. Downey of New York, Mr. Mollohan, Mr. Solarz, Mr. Waxman, Mr. Walgren, Mr. Lehman of Florida, Mr. Barnes, Mr. Won Pat, Mr. Green, Mr. Ratchford, Mr. Matsui, Ms. Kaptur, Mr. Pritchard, Mr. Gejdenson, Mr. Hoyer, Mr. Fauntroy, Mr. Leland, Mr. Mitchell, Mr. LaFalce, Mr. Scheuer, Mr. Simon, Mr. Mavroules, Mr. Dicks, Mr. Pepper, Mr. Bellenson, Mr. Edgar, Mr. Morrison of Connecticut, Mrs. Martin of Illinois, Mr. Eckart, Mr. Martinez, Ms. Mikulski, Mr. Ackerman, Mr. Mineta, Mr. Oberstar, Mr. Fish, and Mr. Evans of Illinois), 34221

H. Con. Res. 237—Concurrent resolution declaring the support of the United States for the people of Afghanistan in their struggle to be free of foreign domination; to the Committee on Foreign Affairs.

By Mr. RITTER (for himself, Mr. Alexander, Mr. Pritchard, Mr. Markey, Mr. Barnes, Mr. Walgren, Mr. Corcoran, Mr. Green, Mr. Jeffords, Mr. Horton, Mr. Wortley, Mr. Billey, Mr. Craig, Mr. Gregg, Mr. Yatron, Mr. Wilson, Mr. Wise, Mr. Solarz, Ms. Ferraro, Mr. Rangel, Mr. Petri, Mr. Roe, Mr. Lagomarsino, Mr. Kindness, Mr. Bellenson, Mr. Kasich, Mr. Fish, Mr. Livingston, Mr. Neal, Mr. Bedell, Mr. Schaefer, Mr. McKinney, Mr. Conyers, Mr. Levine of California, Mr. Mrazek, Mr. Kogovsek, Mr. Morrison of Connecticut, Mr. Lantos, Mr. Daniel B. Crane, Mr. Frank, Mr. Frenzel, Mr. Daub, Mr. Hance, Mr. Hyde, Mr. Feighan, Mr. Biliraki, Mr. McCain, Mrs. Boxer, Mr. Martinez, Mr. Stratton, Mr. Ackerman, Mr. Simon, Mr. Hansen of Idaho, Mr. Porter, Mr. Sikorski, Mr. Pease, Mr. Coelho, Mr. Fowler, Mr. Dixon, Mr. Torricelli, Mr. Morrison of Washington, Mr. Donnelly, Mr. Moody, Mr. Hughes, Mr. McEwen, Mr. Edgar, Mr. Guarini, Mr. Mineta, Mr. Dickinson, Ms. Fiedler, Mr. Ireland, Mr. Bereuter, Mr. Nelson of Florida, Ms. Mikulski, Mr. Hansen of Utah, Mr. Boucher, Mr. Weiss, Mr. Fazio, Mrs. Johnson, Mr. Zschau, Mr. Reid, Mr. Bateman, Mr. Levitas, Mr. Edwards of California, Mr. Patterson, Mrs. Martin of Illinois, Mr. Gekas, Mr. Duncan, Mr.

UMI

VOL 129 PT 25 1983

H. Con. Res. 237—Continued
Waxman, Mr. McCollum, Mr. Dorgan, Mr. Badham, Mr. Thomas of Georgia, Mr. Vento, Mr. Berman, Mr. Ottinger, Mr. Solomon, Mr. Leach of Iowa, Mr. Coats, Mr. Chappell, Mr. DeWine, Mr. Bryant, Mr. McDade, Mr. Hiler, Mr. Wolf, Mr. Roemer, Mr. Smith of New Jersey, Mr. Moore, Mr. Philip M. Crane, Mr. Stokes, Mr. Sam B. Hall, Jr., Mr. Courter, Mr. Won Pat, Mr. Matsui, Mr. McGrath, Ms. Kaptur, Mr. Vandergriff, Mr. Mavroules, Mr. Skeen, Mr. Molloban, Mr. Thomas of California, Mr. Smith of Florida, Mr. Siljander, Mr. Glickman, and Mr. Bevill), 34221P9603

H. Res. 1—Resolution electing officers of the House of Representatives.
By Mr. WRIGHT, 75—Agreed to in House, 33

H. Res. 2—Resolution informing the Senate that a quorum of the House has assembled and has elected Thomas P. O'Neill, Jr., a Representative from the Commonwealth of Massachusetts, Speaker; and Benjamin J. Guthrie, a citizen of the Commonwealth of Virginia, Clerk.
By Mr. WRIGHT, 75—Agreed to in House, 33

H. Res. 3—Resolution authorizing the Speaker to appoint a committee of three Members on the part of the House to join with a like committee of the Senate to notify the President that a quorum of each House has been assembled and that Congress is ready to receive any communication that he may be pleased to make.
By Mr. WRIGHT, 75—Agreed to in House, 33

H. Res. 4—Resolution authorizing the Clerk of the House to inform the President that the House of Representatives has elected Thomas P. O'Neill, Jr., a Representative from the Commonwealth of Massachusetts, Speaker; and Benjamin J. Guthrie, a citizen of the Commonwealth of Virginia, Clerk.
By Mr. WHITTEN, 75—Agreed to in House, 34

H. Res. 5—Resolution adopting the Rules of the House of Representatives for the 98th Congress.
By Mr. WRIGHT, 75—Agreed to in House, 34

H. Res. 6—Resolution relating to the compensation of the Postmaster of the House of Representatives shall be at a gross per annum rate which is equal to the gross per annum rate of compensation as the other officers of the House.
By Mr. WRIGHT, 75—Agreed to in House, 51

H. Res. 7—Resolution relating to the compensation of certain minority employees.
By Mr. MICHEL, 75—Agreed to in House, 51

H. Res. 8—Resolution fixing the daily hour of meeting of the House.
By Mr. WRIGHT, 75—Agreed to in House, 51

H. Res. 9—Resolution authorizing the Speaker to administer the oath of office to the Honorable Benjamin S. Rosenthal in Washington, D.C.
By Mr. WRIGHT, 75—Agreed to in House, 51

H. Res. 10—Resolution authorizing the Speaker to administer the oath of office to the Honorable Marty Russo in Minneapolis, Minn.
By Mr. WRIGHT, 75—Agreed to in House, 51

H. Res. 11—Resolution authorizing the Speaker to administer the oath of office to the Honorable Mickey Edwards at Los Angeles, Calif.
By Mr. WRIGHT, 75—Agreed to in House, 52

H. Res. 12—Resolution authorizing continuation of an investigation by the Committee on Standards of Official Conduct.
By Mr. WRIGHT, 75—Agreed to in House, 52—Reported (H. Rept. 98-297), 19173

H. Res. 13—Resolution providing amounts from the contingent fund of the House for continuance of necessary investigations and studies by standing and select committees of the House through March 31, 1983.
By Mr. HAWKINS, 75—Agreed to in House, 52

H. Res. 14—Resolution that the House adjourn as a mark of respect to the memory of the Honorable Jack Swigert, Representative-elect from the State of Colorado.
By Mr. KRAMER, 75—Agreed to in House, 54

H. Res. 15—Resolution to establish the Select Committee on Hunger; to the Committee on Rules.
By Mr. GILMAN (for himself and Mr. Leland), 75—Cosponsors added, 4666, 10571, 10620, 14909, 16092, 16898, 18800, 22328, 25968, 32766—Reported with amendments (H. Rept. 98-568), 34217

H. Res. 16—Resolution to establish the Select Committee on Children, Youth, and Families; to the Committee on Rules.
By Mr. MILLER of California, 75—Reported (H. Rept. 98-1), 1219—Cosponsors added, 1231—Agreed to in House, 1450

H. Res. 17—Resolution expressing the sense of the House of Representatives that the President should award Benjamin Elijah Mays the Presidential Medal of Freedom in honor of his distinguished career as an educator, civil rights leader, and theologian; to the Committee on Post Office and Civil Service.
By Mr. DIXON (for himself, Mr. Fowler, Mr. Simon, Mr. Barnard, Mr. Clay, Mr. Crockett, Mr. Gingrich, Mr. Gray, Mr. Hatcher, Mr. Mitchell, Mr. Rangel, Mr. Savage, and Mr. Stokes), 75—Cosponsors added, 259, 1944, 2591, 4158, 6844, 7426, 7899, 8454, 8962, 9403, 9675, 10620, 11181, 11933, 12448, 13620, 16092—Committee discharged. Passed House, 27707

H. Res. 18—Resolution to amend the Rules of the House of Representatives to establish the Committee on Internal Security, and for other purposes; to the Committee on Rules.
By Mr. HANSEN of Idaho, 75

H. Res. 19—Resolution designating May 3 as "Polish Constitution Day"; to the Committee on Post Office and Civil Service.
By Mr. ROE, 75—Cosponsors added, 9289, 11107

H. Res. 20—Resolution expressing the sense of the House of Representatives that negotiations pursuant to the 1979 NATO decision concerning the deployment of nuclear weapons in Europe should be vigorously pursued by the United States and that the United States should commit itself to a clearly defined timetable for completion of such negotiations, and for other purposes; to the Committee on Foreign Affairs.
By Mr. WEISS, 75

H. Res. 21—Resolution expressing the sense of the House of Representatives that extended voluntary departure status should be granted to El Salvadorans in the United States whose safety would be endangered if they were required to return to El Salvador; to the Committee on the Judiciary.
By Mr. WEISS, 76—Cosponsors added, 1494

H. Res. 23—Resolution to amend the Rules of the House of Representatives to require that all bills and resolutions have titles which accurately reflect their contents and all subject matters contained therein; to the Committee on Rules.
By Mr. WEISS, 76

H. Res. 23—Resolution to refer the bill entitled "A bill for the relief of Aetna Insurance Company, and other insurance companies" to the Chief Commissioner of the U.S. Court of Claims; to the Committee on the Judiciary.
By Mr. HANSEN of Idaho, 166

H. Res. 24—Resolution expressing the House of Representatives' opposition to an imposition of an import fee on crude oil and refined products; to the Committee on Ways and Means.
By Mr. CONTE (for himself, Mrs. Schneider, Mr. Boland, Mr. Horton, Mr. Oberstar, Mr. Moakley, Mr. Akaka, Mr. Jeffords, Mr. Donnelly, Mr. Annunzio, Mr. Yatron, Mr. McKinney, and Mrs. Roukema), 165—Cosponsors added, 1188, 4667, 12528, 18800, 18917

H. Res. 25—Resolution to provide that the Budget Committee of the House consider in detail the option of a freeze on Federal spending at fiscal year 1983 levels in developing concurrent budget resolutions for fiscal years 1984-1986; to the Committee on Rules.
By Mr. DENNY SMITH (for himself, Mr. Hansen of Utah, Mr. Gingrich, Mr. Dannemeyer, Mr. Lujan, Mr. Roberts, Mr. Craig, Mr. Hartnett, Mr. Marlenee, and Mr. Gregg), 165—Cosponsors added, 1188, 2910

H. Res. 26—Resolution to elect members to certain standing committees of the House.
By Mr. LONG, 132—Agreed to in House, 134

H. Res. 27—Resolution to elect members to certain standing committees of the House.
By Mr. KEMP, 134—Agreed to in House, 135

H. Res. 28—Resolution expressing sorrow at the death of the Honorable Benjamin S. Rosenthal, a Representative from the State of New York.
By Mr. STRATTON, 135—Agreed to in House, 136

H. Res. 29—Resolution relating to the capital of Israel; to the Committee on Foreign Affairs
By Mr. PHILIP M. CRANE, 165

H. Res. 30—Resolution to amend the Rules of the House of Representatives to eliminate the limitations on outside earned income of Members of the House; to the Committee on Rules.
By Mr. PHILIP M. CRANE, 165

H. Res. 31—Resolution providing for the impeachment of Paul A. Volcker, Chairman of the Board of Governors of the Federal Reserve System; to the Committee on the Judiciary.
By Mr. GONZALEZ, 165

H. Res. 32—Resolution providing for the impeachment of Paul A. Volcker, Anthony M. Solomon, Lyle E. Gramley, J. Charles Partee, Emmett J. Rice, Nancy H. Teeters, John J. Balles, Robert P. Black, William F. Ford, Karen N. Horn, Preston Martin, and Henry C. Wallich, as members of the Federal Open Market Committee; to the Committee on the Judiciary.
By Mr. GONZALEZ, 165

H. Res. 33—Resolution expressing the sense of the House of Representatives that the Attorney General of the United States should grant extended voluntary departure status to members of the Silva class of aliens living in the United States; to the Committee on the Judiciary.
By Mr. ROYBAL, 165—Cosponsors added, 4235, 9675, 15534

H. Res. 34—Resolution expressing the sense of the House of Representatives concerning the validity of the current Selective Service registration system; to the Committee on Armed Services.
By Mr. SOLOMON, 165—Cosponsors added, 3999

H. Res. 35—Resolution to amend the Rules of the House of Representatives to provide that legislation increasing Members' compensation, Federal income tax benefits, or limitations on outside earnings is considered separately from other legislation, is adopted only by a recorded vote, and does not take effect until the start of the Congress following the Congress in which approved; to the Committee on Rules.
By Mr. WALGREN, 165

H. Res. 36—Resolution expressing the sense of the House that the President should not impose import fees on crude oil and refined petroleum products; to the Committee on Ways and Means.
By Mr. ADDABBO, 258

H. Res. 37—Resolution expressing the sense of the House of Representatives regarding the heroism of Arland D. Williams, Jr., after the airplane crash in the Potomac River on January 13, 1982; ; to the Committee on Post Office and Civil Service.
By Mr. DANIEL B. CRANE, 258—Cosponsors added, 2197, 2852, 3989, 5044, 6530

H. Res. 38—Resolution expressing the sense of the House of Representatives with respect to the acceleration of wellhead natural gas prices; to the Committee on Energy and Commerce.
By Mr. GAYDOS, 258—Cosponsors added, 2067

H. Res. 39—Resolution to establish a Select Committee to Investigate Illegal or Unethical Practices of the Internal Revenue Service; to the Committee on Rules.
By Mr. McDONALD, 258—Cosponsors added, 1232, 15154

H. Res. 40—Resolution to provide for the establishment of the Select Committee on the Role of the United States in the United Nations; to the Committee on Rules.
By Mr. McDONALD, 258

H. Res. 41—Resolution designating February 12, 1983, as "Georgia Day"; to the Committee on Post Office and Civil Service.
By Mr. LEVITAS (for himself, Mr. Thomas of Georgia, Mr. McDonald, Mr. Barnard, Mr. Jenkins, Mr. Fowler, Mr. Gingrich, Mr. Hatcher, Mr. Ray, and Mr. Rowland), 381—Cosponsors added, 1945, 2852, 3251

H. Res. 42—Resolution to amend the rules of the House of Representatives to require a recorded vote upon the passage of any legislation that economically affects Members as a separate class, and for other purposes; to the Committee on Rules.
By Mrs. HOLT, 361

H. Res. 43—Resolution providing amounts from the contingent fund of the House for expenses of investigations and studies by the Committee on Ways and Means in the 1st session of the 98th Congress; to the Committee on House Administration.
By Mr. ROSTENKOWSKI (for himself and Mr. Conable), 361

H. Res. 44—Resolution to recognize the successful resettlement of hundreds of unaccompanied Haitian children; to the Committee on Post Office and Civil Service.
By Mr. FISH, 939

H. Res. 45—Resolution urging the U.S. Postal Service to issue a postage stamp commemorating servicemen and servicewomen of the United States who, as a result of their service to the Nation during a time of military conflict, have been prisoners of war or have been declared missing in action; to the Committee on Post Office and Civil Service.
By Mr. GUARINI (for himself, Mr. Rodino, Mr. Gilman, Mr. Fauntroy, Mr. Bonior of Michigan, Mr. Murphy, Mr. Hoyer, Mr. Roe, Mr. Feighan, Mr. Smith of New Jersey, Mr. Foglietta, Mr. Lagomarsino, Mr. Simon, Mr. Walgren, Mr. Markey, Mr. Applegate, Mr. Smith of Florida, Mr. Forsythe, Mr. Frost, Mrs. Bouquard, Mr. Conte, Mr. Clinger, Mr. Fascell, Mr. LaFalce, Mr. Vandergriff, Mr. Boucher, Mr. Dowdy of Mississippi, Mr. Brown of Colorado, Mr. Daub, Mr. Hall of Ohio, Mr. Addabbo, Mr. O'Brien, Mr. Ratchford, Mr. Howard, Mr. Dwyer of New Jersey, Mr. Fish, Mr. Dymally, Mr. Wolpe, Mr. Kasich, Mr. Edgar, Mr. Green, Mr. Matsui, Mr. Frank, Mr. Kildee, Mr. Lungren, Mr. Daniel, Mr. Ottinger, Mr. Sunia, Mr. Whitehurst, Mr. Owens, Mr. Horton, Mr. Hughes, Mr. Andrews of North Carolina, Mr. Fazio, Mr. Wortley, Mr. Akaka, Mr. Alexander, Mr. Chandler, Mr. Hyde, Mr. Porter, Mr. Mazzoli, Mr. Anderson, Mr. Lowery of California, Mr. Gejdenson, and Mr. Florio), 939—Cosponsors added, 1584, 2197, 3620, 8962

H. Res. 46—Resolution expressing the sense of the House in support of a call for jobs with peace; jointly, to the Committees on Armed Services, Foreign Affairs, and Post Office and Civil Service.
By Mr. EDWARDS of California (for himself, Mr. Addabbo, Mr. Aspin, Mr. Barnes, Mr. Berman, Mr. Burton of California, Mr. Clay, Mr. Conyers, Mr. Crockett, Mr. Dellums, Mr. Dixon, Mr. Dymally, Mr. Edgar, Mr. Fauntroy, Mr. Feighan, Mr. Ford of Michigan, Mr. Frank, Mr. Garcia, Mr. Gray, Mrs. Hall of Indiana, Ms. Kaptur, Mr. Kastenmeier, Mr. Kogovsek, Mr. Leach of Iowa, Mr. Lehman of Florida, Mr. Leland, Mr. Lowry of Washington, Mr. McHugh, Mr. Markey, Mr. Matsui, Mr. Mavroules, Mr. Mineta, Mr. Mitchell, Mr. Moakley, Mr. Moody, Mr. Morrison of Connecticut, Mr. Oberstar, Mr. Ottinger, Mr. Owens, Mr. Panetta, Mr. Pease, Mr. Rangel, Mr. Rodino, Mrs. Schroeder, Mr. Schumer, Mr. Seiberling, Mr. Shannon, Mr. Simon, Mr. Solarz, Mr. Stark, Mr. Stokes, Mr. Sunia, Mr. Walgren, Mr. Washington, Mr. Weaver, Mr. Weiss, Mr. Wirth, Mr. Wise, Mr. Wolpe, and Mr. Wyden), 1187—Cosponsors added, 2591, 6530, 7605, 14361, 21518

H. Res. 47—Resolution disapproving the proposed deferral of budget authority for the dairy indemnity program (deferral numbered D83-36): to the Committee on Appropriations.
By Mr. HEFTEL, 1187

H. Res. 48—Resolution to amend the Rules of the House of Representatives to establish the Committee on Internal Security, and for other purposes; to the Committee on Rules.
By Mr. McDONALD, 1187

H. Res. 49—Resolution to establish the Select Committee on Narcotics Abuse and Control; to the Committee on Rules.
By Mr. RANGEL (for himself and Mr. Gilman), 1187—Reported (H. Rept. 98-4), 1839—Debated, 1985—Agreed to in House, 1877

H. Res. 50—Resolution expressing the sense of the House of Representatives with respect to ratification of the Convention on the Prevention and Punishment of the Crime of Genocide; to the Committee on Foreign Affairs.
By Ms. FERRARO, 1231—Cosponsors added, 3093, 7742, 9620, 11181, 13620

H. Res. 51—Designating Membership on certain Standing Committees of the House
Mr. Wright, 1442—Agreed to in House, 1442

H. Res. 52—Resolution expressing the sense of the House of Representatives that regulations proposed by the Secretary of Education under the Education of the Handicapped Act should not be permitted to take effect; to the Committee on Education and Labor.
By Mr. BIAGGI (for himself, Mr. Murphy, Mr. Moakley, Mr. Weiss, Mr. Donnelly, Mr. Oberstar, Mr. Shannon, Mrs. Kennelly, Mr. Boner of Tennessee, Mr. Dymally, Mr. Ford of Tennessee, Mr. Nowak, Mr. Studds, Mr. Garcia, Mr. Towns, Mr. McKinney, Mr. Wortley, Mr. Jacobs, Mr. Howard, Ms. Mikulski, Mr. Williams of Montana, Mr. Stokes, Mr. Fazio, Mr. Roe, Mr. Gray, Mr. Downey of New York, Mr. Fauntroy, Mr. Hopkins, Mr. Burton of California, Mr. Weaver, Mr. Ford of Michigan, Mr. Porter, Mr. Crockett, Mr. Levin of Michigan, Mr. Mineta, Mr. McNulty, Ms. Kaptur, Mr. Feighan, Mr. Bonior of Michigan, Mr. D'Amours, Mrs. Holt, Mr. Heftel of Hawaii, Mr. Foglietta, Mr. Smith of Florida, Mr. Seiberling, Mr. Frank, Mr. Coyne, Mr. Spence, Mr. Berman, Mr. Gejdenson, Mr. Flippo, Mr. Olin, Mr. Clinger, Mr. Wise, Mr. Edwards of California, Mr. Lowry of Washington, Mr. Quillen, Mr. Owens, Mr. Miller of California, Mr. Wyden, Mr. Ratchford, Mr. Matsui, Mr. Lantos, Mr. Corrada, Mr. Yatron, Mr. Bedell, Mr. Lehman of Florida, Mr. Mavroules, Mr. de Lugo, Mr. Conyers, Mr. Mitchell, Mr. Tallon, Mr. Horton, Mrs. Hall of Indiana, Mr. McGrath, Mr. Rangel, Mr. Lent, Mr. Eckart, Mr. Barnes, Mr. Long of Maryland, Mr. Levine of California, Mr. Edgar, Mr. Long of Louisiana, Mr. Leland, Mr. Brown of California, Mr. Russo, and Mrs. Collins) , 1493—Cosponsors added, 2417, 3251, 4667, 7742, 14863

H. Res. 53—Resolution to amend the Rules of the House of Representatives to require a two-thirds vote on legislation which increases the statutory limit on the public debt; to the Committee on Rules.
By Mr. DREIER of California, 1493—Cosponsors added, 3620, 7899, 9289, 11107, 12794, 14361, 21259

H. Res. 54—Resolution expressing the sense of the House of Representatives with respect to the administration's proposal to tax employees' health benefits; to the Committee on Ways and Means.
By Ms. OAKAR , 1493—Cosponsors added, 9691, 28660

H. Res. 55—Resolution expressing the sense of the House of Representatives with respect to the acceleration of wellhead natural gas prices; to the Committee on Energy and Commerce.
By Mr. ST GERMAIN , 1493

H. Res. 56—Resolution to amend the Rules of the House of Representatives to re-

UMI

VOL 129 PT 25 1983 UMI

H. Res. 56—Continued
quire a recorded vote upon final passage of legislation that adjusts the pay of Members, and for other purposes; to the Committee on Rules.
By Mrs. SNOWE (for herself, Mr. Hammerschmidt, Mr. Lagomarsino, Mr. McKernan, Mrs. Schneider, Mr. O'Brien, Mr. Wyden, Mr. Miller of Ohio, Mr. Jeffords, Mr. Gephardt, Mr. Wolpe, Mr. McKinney, Mrs. Bouquard, Mr. Tauke, Mr. Evans of Iowa, Mr. Bedell, Mr. Ratchford, Mr. Dicks, and Mrs. Roukema), 1493—Cosponsors added, 2417

H. Res. 57—H. Res. 57. Resolution to refer H.R. 744 to the chief judge of the U.S. Claims Court; to the Committee on the Judiciary.
By Mr. STUMP, 1493—Reported (H. Rept. 98-434), 29068—Agreed to in House, 30261

H. Res. 58—Resolution providing for permanent professional and clerical staff of the Permanent Select Committee on Intelligence; to the Committee on Rules.
By Mr. BOLAND, 1583—Reported (H. Rept. 98-6), 2908—Agreed to in House, 3241

H. Res. 59—Resolution providing for a Peace Corps intern program in the House of Representatives; to the Committee on House Administration.
By Mr. LEHMAN of Florida, 1583

H. Res. 60—Resolution providing amounts from the contingent fund of the House for expenses of investigations and studies by the Committee on Education and Labor in the 1st session of the 98th Congress; to the Committee on House Administration.
By Mr. PERKINS (for himself and Mr. Erlenborn), 1583

H. Res. 61—Resolution providing amounts from the contingent fund of the House for expenses of investigations and studies by the Subcommittee on Labor Management Relations of the Committee on Education and Labor in the 1st session of the 98th Congress; to the Committee on House Administration.
By Mr. PERKINS (for himself, Mr. Burton of California, and Mr. Erlenborn), 1583

H. Res. 62—Resolution providing amounts from the contingent fund of the House for expenses of investigations and studies by the Committee on Standards of Official Conduct in the 1st session of the 98th Congress; to the Committee on House Administration.
By Mr. STOKES, 1583

H. Res. 63—Electing Members of the Joint Committee on Printing and the Joint Committee of Congress on the Library.
By Mr. Hawkins, 1877—Agreed to in House, 1877

H. Res. 64—Establishing a revolving fund for the page residence hall and the page meal plan.
By Mr. Minish, 1878—Agreed to in House, 1878

H. Res. 65—Resolution to improve the budget process within the House of Representatives; to the Committee on Rules.
By Mr. Bellenson (for himself, Mr. Frost, Mr. Bonior of Michigan, and Mr. Hall of Ohio), 1943

H. Res. 66—Resolution to establish the ad hoc Committee on Entitlements; to the Committee on Rules.
By Mr. Edwards of Oklahoma (for himself, Mr. Gingrich, and Mr. Morrison of Washington),, 1943

H. Res. 67—Resolution expressing the sense of the House of Representatives that the Soviet Government should immediately release Anatoly Shcharansky and allow him to emigrate; to the Committee on Foreign Affairs.
By Mr. Ottinger (for himself, Mr. Yates, Mr. Mrazek, Mr. Leach of Iowa, Mr. Conte, and Mrs. Schneider), 1943—Cosponsors added, 2067, 2197, 2591, 2852, 3620, 5834, 6644, 8221—Debated, 8101—Amendment, 8102—Amended and passed House, 8104

H. Res. 68—Resolution providing amounts from the contingent fund of the House for expenses of investigations and studies by the Committee on Rules in the first session of the 98th Congress; to the Committee on House Administration.
By Mr. Pepper (for himself and Mr. Quillen), 1944

H. Res. 69—Resolution to refer the bill, H.R. 1232, to the chief judge of the U.S. Claims Court; to the Committee on the Judiciary.
By Mr. BREAUX, 1944—Reported with amendments (H. Rept. 98-412), 26210—Amended and agreed to., 30260

H. Res. 70—Resolution disapproving the proposed deferral of budget authority for economic development assistance programs (deferral numbered D83-43); to the Committee on Appropriations.
By Mr. BOEHLERT, 2065—Cosponsors added, 3969

H. Res. 71—Resolution providing amounts from the contingent fund of the House for expenses of investigations and studies by the Committee on Post Office and Civil Service in the 1st session of the 98th Congress; to the Committee on House Administration.
By Mr. FORD of Michigan, 2066

H. Res. 72—Resolution providing amounts from the contingent fund of the House for expenses of investigations and studies by the Committee on Merchant Marine and Fisheries in the 1st session of the 98th Congress; to the Committee on House Administration.
By Mr. JONES of North Carolina (for himself and Mr. Forsythe), 2066

H. Res. 73—Resolution to disapprove the business loan and investment fund deferral; to the Committee on Appropriations.
By Mr. SMITH of Iowa, 2066—Reported (H. Rept. 98-18), 3966—Agreed to in House, 4696

H. Res. 74—Resolution to disapprove the economic development assistance programs deferral; to the Committee on Appropriations.
By Mr. SMITH of Iowa, 2066—Reported (H. Rept. 98-19), 3966—Agreed to in House, 4699

H. Res. 75—Resolution to disapprove the operations and administration, International Trade Administration deferral; to the Committee on Appropriations.
By Mr. SMITH of Iowa, 2066—Reported (H. Rept. 98-20), 3966—Agreed to in House, 4701

H. Res. 76—Resolution to disapprove the pollution control equipment contract guarantees revolving fund deferral; to the Committee on Appropriations.
By Mr. SMITH of Iowa, 2066—Reported (H. Rept. 98-21), 3966—Agreed to in House, 4701

H. Res. 77—Resolution to disapprove the surety bond guarantees revolving fund deferral; to the Committee on Appropriations.
By Mr. SMITH of Iowa, 2066—Reported (H. Rept. 98-22), 3966—Agreed to in House, 4703

H. Res. 78—Resolution disapproving the proposed deferral of budget authority for the economic development assistance programs; to the Committee on Appropriations.
By Mrs. SNOWE (for herself and Mr. McKernan), 2066—Cosponsors added, 2417, 2852, 3969, 4667

H. Res. 79—Resolution providing amounts from the contingent fund of the House for expenses of investigations and studies by the Committee on Interior and Insular Affairs in the 1st session of the 98th Congress; to the Committee on House Administration.
By Mr. UDALL, 2066

H. Res. 80—Resolution to disapprove the strategic petroleum reserve deferral; to the Committee on Appropriations.
By Mr. YATES, 2066—Reported (H. Rept. 98-24), 3966—Agreed to in House, 4703

H. Res. 81—Resolution providing amounts from the contingent fund of the House for expenses of investigations and studies by the Committee on House Administration in the 1st session of the 98th Congress; to the Committee on House Administration.
By Mr. HAWKINS, 2146

H. Res. 82—Resolution providing amounts from the contingent fund of the House for expenses of investigations and studies by the Committee on Public Works and Transportation in the 1st session of the 98th Congress; to the Committee on House Administration.
By Mr. HOWARD (for himself and Mr. Snyder), 2146

H. Res. 83—Resolution authorizing the printing as a House document of the report entitled "Give Yourself Credit (Guide to Consumer Credit Laws)"; to the Committee on House Administration.
By Mr. ANNUNZIO, 2196—Reported (H. Rept. 98-35), 5830—Agreed to in House, 8100

H. Res. 84—Resolution restricting use of appropriated funds for calendars for Members of the House of Representatives; to the Committee on House Administration.
By Mr. BEDELL, 2196

H. Res. 85—Resolution providing amounts from the contingent fund of the House for expenses of investigations and studies by the Permanent Select Committee on Intelligence in the 1st session of the 98th Congress; to the Committee on House Administration.
By Mr. BOLAND, 2196

H. Res. 86—Resolution to amend the Rules of the House of Representatives to prohibit Members from earning outside earned income, effective January 1, 1984; to the Committee on Rules.
By Mr. JACOBS, 2196

H. Res. 87—Resolution to honor Mohammed Sedik Benyahia; to the Committee on Post Office and Civil Service.
By Mr. JACOBS, 2196

H. Res. 88—Resolution providing amounts from the contingent fund of the House for expenses of investigations and studies by the Committee on Banking, Finance and Urban Affairs in the 1st session of the 98th Congress; to the Committee on House Administration.
By Mr. ST GERMAIN, 2196

H. Res. 89—Resolution expressing the sense of the House of Representatives that hearings should be held to review the implementation of Federal laws designed to insure that each noncontiguous area of the United States and each region of the United States has an adequate reserve of crude oil, residual fuel oil, and refined

petroleum products; to the Committee on Energy and Commerce.
By Mr. ST GERMAIN (for himself, Mr. Akaka, Mr. Heftel of Hawaii, and Mr. Corrada), 2416

H. Res. 90—Resolution disapproving the deferral of certain budget authority (D83-36) relating to the Department of Agriculture, Agricultural Stabilization and Conservation Service; to the Committee on Appropriations.
By Mr. AKAKA (for himself and Mr. Whitten), 2416—Reported (H. Rept. 98-24), 3966—Agreed to in House, 4696

H. Res. 91—Resolution providing amounts from the contingent fund of the House for expenses of investigations and studies by the Committee on Energy and Commerce in the 1st session of the 98th Congress; to the Committee on House Administration.
By Mr. DINGELL, 2416

H. Res. 92—Resolution providing amounts from the contingent fund of the House for expenses of investigations and studies by the Committee on Science and Technology in the 1st session of the 98th Congress; to the Committee on House Administration.
By Mr. FUQUA, 2416

H. Res. 93—Resolution to provide for the expenses of investigations and studies to be conducted by the Committee on Veterans' Affairs in the 1st session of the 98th Congress; to the Committee on House Administration.
By Mr. MONTGOMERY (for himself and Mr. Hammerschmidt), 2416

H. Res. 94—Resolution to provide for the expenses of investigations and studies to be conducted by the Committee on Armed Services in the 1st session of the 98th Congress; to the Committee on House Administration.
By Mr. PRICE (for himself and Mr. Dickinson), 2416

H. Res. 95—Resolution providing amounts from the contingent fund of the House for expenses of investigations and studies by the Committee on Foreign Affairs in the 1st session of the 98th Congress; to the Committee on House Administration.
By Mr. ZABLOCKI, 2416

H. Res. 96—Resolution to refer H.R. 1559 to the Chief Commissioner of the Court of Claims; to the Committee on the Judiciary.
By Mr. FOLEY, 2416

H. Res. 97—Resolution disapproving the proposed deferral of budget authority for the Mass Transportation Capital Fund (deferral numbered D83-59); to the Committee on Public Works and Transportation.
By Mr. ANDERSON, 2591—Cosponsors added, 3620, 3990—Reported (H. Rept. 98-29), 4662

H. Res. 98—Resolution authorizing the printing as a House document of the committee print entitled "Older Americans Act: A Staff Summary"; to the Committee on House Administration.
By Mr. BIAGGI, 2591—Reported (H. Rept. 98-36), 5830—Agreed to in House, 8100

H. Res. 99—Resolution to urge the President to designate an aircraft carrier of the U.S. Navy as the U.S.S. *Wasp*; to the Committee on Armed Services.
By Mr. ST GERMAIN, 2591

H. Res. 100—Resolution to amend the Rules of the House of Representatives for the purpose of strengthening and making more accountable the committee system and thereby making the legislative process more efficient, manageable, and representative; to the Committee on Rules.
By Mr. LOTT, 2591

H. Res. 101—Resolution providing amounts from the contingent fund of the House for expenses of investigations and studies by the Committee on Agriculture in the 1st session of the 98th Congress; to the Committee on House Administration.
By Mr. de la GARZA (for himself and Mr. Madigan), 2851

H. Res. 102—Resolution expressing the sense of the House of Representatives that the role of the Rural Electrification Administration should be enhanced to assure that Federal agencies consider the needs of rural America in establishing policies which affect telephone service in rural America; to the Committee on Agriculture.
By Mr. ENGLISH (for himself and Mr. Jones of Tennessee), 2851—Cosponsors added, 22326

H. Res. 103—Resolution commending the Government of Zimbabwe; to the Committee on Foreign Affairs.
By Mr. BROOMFIELD (for himself and Mr. Pritchard), 2851—Cosponsors added, 7742

H. Res. 104—Resolution amending the Rules of the House of Representatives with respect to use of committee funds for travel; to the Committee on Rules.
By Mr. CORCORAN, 2851

H. Res. 105—Resolution providing amounts from the contingent fund of the House for expenses of investigations and studies by the Committee on the Judiciary in the 1st session of the 98th Congress; to the Committee on House Administration.
By Mr. RODINO, 2851

H. Res. 106—Resolution providing amounts from the contingent fund of the House for expenses of investigations and studies by the Committee on Small Business in the 1st session of the 98th Congress; to the Committee on House Administration.
By Mr. MITCHELL, 2909

H. Res. 107—Resolution providing amounts from the contingent fund of the House for expenses of investigations and studies by the Committee on Government Operations in the 1st session of the 98th Congress; to the Committee on House Administration.
By Mr. BROOKS, 2910

H. Res. 108—Resolution to elect Members of Select Committees
By Mr. MICHEL, 3222—Agreed to in House, 3222

H. Res. 109—Resolution providing for the consideration of H.R. 1310 a bill to provide assistance to improve elementary secondary, and postsecondary education in mathematics and science; to provide a national policy for engineering, technical, and scientific personnel; to provide for cost sharing by the private sector in training such personnel; and for other purposes.
By Mr. FROST, 3249—Reported (H. Rept. 98-10), 3249—Agreed to in House, 3539

H. Res. 110—Resolution expressing the sense of the House of Representatives with respect to the maintenance of social security benefit levels; to the Committee on Ways and Means.
By Mr. HANCE, 3250

H. Res. 111—Resolution providing for expenses of activities of House information systems in the 1st session of the 98th Congress; to the Committee on House Administration.
By Mr. HAWKINS, 3250

H. Res. 112—Resolution expressing the sense of the House of Representatives concerning the future of the people of Taiwan; to the Committee on Foreign Affairs.
By Mr. LEACH of Iowa (for himself and Mr. Solarz), 3250—Cosponsors added, 7742, 11107, 12528, 14361, 25525

H. Res. 113—Resolution providing for the consideration of the bill H.R. 1718 making appropriations to provide emergency expenditures to meet neglected urgent needs to protect and add to the national wealth, resulting in not make-work but productive jobs for women and men and to help provide for the indigent and homeless for the fiscal year 1983, and for other purposes.
By Mr. BONIOR, 3614—Reported with amendments (H. Rept. 98-16), 3614—Debated, 3887—Agreed to in House, 3895

H. Res. 114—Resolution providing amounts from the contingent fund of the House for expenses of investigations and studies by the Committee on Aging in the 1st session of the 98th Congress; to the Committee on House Administration.
By Mr. ROYBAL (for himself and Mr. Rinaldo), 3618

H. Res. 115—Resolution providing amounts from the contingent fund of the House for expenses of investigations and studies by the Permanent Select Committee on Intelligence in the 1st session of the 98th Congress; to the Committee on House Administration.
By Mr. BOLAND, 3616

H. Res. 116—Resolution providing amounts from the contingent fund of the House for expenses of investigations and studies by the Committee on the District of Columbia in the 1st session of the 98th Congress; to the Committee on House Administration.
By Mr. DELLUMS, 3618

H. Res. 117—Resolution to amend the Rules of the House of Representatives to require that measures affecting the salaries, freebies, or emoluments of Members or former Members of Congress be adopted by rollcall vote; to the Committee on Rules.
By Mr. JACOBS, 3616

H. Res. 118—Resolution condemning the unjust trial and sentencing of Dr. Viktor Brailovsky by the Government of the Soviet Union, and expressing the sense of the House of Representatives that such Government should cease its persecution of Viktor Brailovsky and permit him and his family to emigrate from the Soviet Union to Israel; to the Committee on Foreign Affairs.
By Mr. LEHMAN of Florida (for himself, Mr. Fish, Mr. Walgren, Mr. Addabbo, Mr. Archer, Mr. Wirth, Mr. Lantos, Mr. Lowery of California, Mr. Moakley, Mr. Edwards of California, Mr. Gradison, Mr. Ottinger, Mr. Frank, Mr. Lagomarsino, Mr. Young of Missouri, Mr. Morrison of Connecticut, Mr. Forsythe, Mr. Kasich, Mr. Garcia, Mr. Boner of Tennessee, Mr. Ratchford, Mr. Weiss, Mr. Lent, Mr. AuCoin, Mr. Pepper, Mr. Faunntroy, Mr. Wilson, Mrs. Kennelly, Mr. Corcoran, Mr. Patterson, Mr. Markey, Mr. Oberstar, Mr. Porter, Mr. Foglietta, Mr. McNulty, Mr. Vandergriff, Mr. Frost, Mr. Levine of California, Mr. McCloskey, Mr. Roe, Mrs. Schneider, Mrs. Schroeder, Mr. Glickman, Mr. Green, Mr. Billey, Ms. Kaptur, Mr. Edgar, Mr. Smith of Florida, Mr. Horton, Mr. DeWine, Mr. Evans of Illinois, Mr. Erdreich, Mr. Kemp, Mr. Shannon, Mr. Scheuer, Mr. Burton of California, Mr. Bellenson, Mr. Hall of

VOL 129 PT 25 1983 UMI

H. Res. 118—Continued
Ohio, Mr. Mrazek, Mr. Barnes, Mrs. Martin of Illinois, Mr. Fascell, Mr. Simon, Mr. Waxman, Mr. Berman, Mr. Mineta, Mr. Synar, Mr. Yates, Mr. Ritter, Mr. Dwyer of New Jersey, Mr. Sunia, Mr. Wortley, Mr. Kramer, Mr. Leland, Mr. Courter, Mr. McGrath, Mr. Lowry of Washington, Mr. Sabo, Mr. Schumer, Mr. Wyden, Mr. Ortiz, and Mr. Stokes), 3618—Cosponsors added, 17194, 19808, 23931

H. Res. 119—Resolution expressing the sense of the Congress that the Office of Management and Budget should withdraw the proposed revision to Circular A-122, "Cost Principles for Nonprofit Organizations"; to the Committee on Government Operations.
By Mr. OBERSTAR, 3618—Cosponsors added, 4235, 5085, 5834, 6394, 6944, 7426, 7742, 8962, 9675

H. Res. 120—Resolution that it is the sense of the House to recognize the need for attention to the rate of increase in Federal spending and to urge the Committee on the Budget of the House of Representatives to use as their base of deliberations figures "frozen" at the previous fiscal year's budget levels; to the Committee on Rules.
By Mr. ROEMER, 3618—Cosponsors added, 5085, 8221

H. Res. 121—Resolution establishing a Commission to recommend an appropriate memorial to former U.S. Representative Allard K. Lowenstein; to the Committee on Rules.
By Mr. JACOBS, 3969

H. Res. 122—Resolution providing amounts from the contingent fund of the House for expenses of investigations and studies by the Select Committee on Children, Youth, and Families in the 1st session of the 98th Congress; to the Committee on House Administration.
By Mr. MILLER of California, 3969

H. Res. 123—Resolution providing amounts from the contingent fund of the House for expenses of investigations and studies by the Select Committee on Narcotics Abuse and Control in the 1st session of the 98th Congress; to the Committee on House Administration.
By Mr. RANGEL (for himself and Mr. Gilman), 3969

H. Res. 124—Resolution providing amounts from the contingent fund of the House for expenses of investigations and studies by the permanent Select Committee on Intelligence in the 1st session of the 98th Congress; to the Committee on House Administration.
By Mr. BOLAND, 4157

H. Res. 125—Resolution to urge a reaffirmation and a revitalization of the U.S. commitment to the protection of human rights in Latin America and to call upon the President to request the Organization of American States to take certain steps to promote economic progress in the hemisphere and an end to the violence in Latin America; to the Committee on Foreign Affairs.
By Mr. GONZALEZ, 4158

H. Res. 126—Resolution providing for the consideration of H.R. 1900, a bill to assure the solvency of the social security trust funds, to reform the medicare reimbursement of hospitals, to extend the Federal supplemental compensation program, and for other purposes.
By Mr. PEPPER, 4232—Reported (H. Rept. 98-126), 4232—Debated, 4486—Agreed to in House, 4496

H. Res. 127—Resolution providing amounts from the contingent fund of the House for expenses of investigations and studies by standing and select committees of the House in the 1st session of the 98th Congress; to the Committee on House Administration.
By Mr. ANNUNZIO, 4234—Reported with amendments (H. Rept. 98-34), 5830—Amended and passed House, 6447—Amendment, 6447

H. Res. 128—Resolution providing for the consideration of the bill (H.R. 220) to amend title 5, United States Code, to make regulations more cost effective, to insure review of rules, to improve regulatory planning and management, to enhance public participation in the regulatory process, and for other purposes; to the Committee on Rules.
By Mr. LEVITAS (for himself and Mr. Lott), 4234

H. Res. 129—Resolution to refer H.R. 1982 to the Chief Commissioner of the U.S. Court of Claims; to the Committee on the Judiciary.
By Mr. BRYANT, 4234

H. Res. 130—Resolution commending Asian Americans of Indian descent for the contributions they have made to American society; to the Committee on Post Office and Civil Service.
Mr. SIMON, 4665

H. Res. 131—Resolution honoring Col. George Snyder; to the Committee on Post Office and Civil Service.
By Mr. FRANK, 4665

H. Res. 132—Resolution limiting the amount provided in expense resolutions for each committee of the House for the 1st session of the 98th Congress to the amount expended by such committee under such resolutions for the 2d session of the 97th Congress, and for other purposes; to the Committee on House Administration.
By Mr. DANNEMEYER, 5043

H. Res. 133—Resolution expressing the sense of the House of Representatives that the Government of the United States and the Government of the Union of Soviet Socialist Republics should adhere to the principle of a mutual guaranteed buildown of nuclear forces; to the Committee on Foreign Affairs.
By Mr. LEVITAS (for himself and Mr. Forter), 5043—Cosponsors added, 8454, 12252, 14361, 18600

H. Res. 134—Resolution for the purpose of urging the Secretary of the Department of Defense and the Administrator of the Veterans' Administration to consider designating the Naval Regional Medical Center in Guam as a joint military facility both for active duty/retired military personnel and their dependents and for veterans; jointly, to the Committees on Armed Services and Veterans' Affairs.
By Mr. WON PAT, 5043

H. Res. 135—Resolution expressing the sense of the House of Representatives that it should take certain steps to insure the integrity of the civil service retirement system; to the Committee on Post Office and Civil Service.
By Mrs. BOXER (for herself, Mr. Barnes, Mr. Dicks, Mr. Dixon, Mr. Dwyer of New Jersey, Mr. Fauntroy, Mr. Fazio, Mr. Foglietta, Mr. Howard, Mr. Hoyer, Mr. Matsui, Ms. Mikulski, Mr. Washington, and Mr. Won Pat), 5250—Cosponsors added, 6530, 7742, 9402, 12252, 16674

H. Res. 136—Resolution commending the people of the Dominican Republic, the Congress of the Dominican Republic, President Jorge-Blanco, and the rest of the Government of the Dominican Republic, on their efforts to achieve a stable democracy; to the Committee on Foreign Affairs.
By Mr. GARCIA, 5250—Committee discharged. Agreed to, 33490

H. Res. 137—Resolution expressing the sense of Congress that no changes will be made in the guaranteed student loan program for the academic year 1983-84; to the Committee on Education and Labor.
By Mrs. ROUKEMA, 5250—Cosponsors added, 7426, 9675, 16668

H. Res. 138—Resolution providing for the consideration of H.J.Res. 13, joint resolution calling for a mutual and verifiable freeze on and reductions in nuclear weapons.
By Mr. MOAKLEY, 5349—Reported (H. Rept. 98-33), 5349—Agreed to in House, 5666

H. Res. 139—Resolution to restore balance in the Federal energy budget; to the Committee on Energy and Commerce.
By Mr. OTTINGER (for himself, Mr. Fish, Mr. Addabbo, Mr. Akaka, Mr. Annunzio, Mr. Barnes, Mr. Bates, Mr. Bedell, Mr. Bellenson, Mr. Berman, Mr. Biaggi, Mr. Bonior of Michigan, Mr. Bosco, Mrs. Boxer, Mr. Brown of California, Mr. Clay, Mrs. Collins, Mr. Conte, Mr. Conyers, Mr. Corrada, Mr. Crockett, Mr. D'Amours, Mr. Daschle, Mr. de Lugo, Mr. Dixon, Mr. Dorgan, Mr. Downey of New York, Mr. Dymally, Mr. Edgar, Mr. Edwards of California, Mr. Evans of Illinois, Mr. Fascell, Mr. Fazio, Mr. Feighan, Ms. Ferraro, Mr. Florio, Mr. Foglietta, Mr. Ford of Michigan, Mr. Ford of Tennessee, Mr. Fowler, Mr. Frank, Mr. Frost, Mr. Garcia, Mr. Gejdenson, Mr. Gingrich, Mr. Gore, Mr. Green, Mr. Guarini, Mr. Hall of Ohio, Mr. Hamilton, Mr. Harkin, Mr. Harrison, Mr. Hatcher, Mr. Heftel of Hawaii, Mr. Horton, Mr. Howard, Mr. Hoyer, Mr. Hughes, Mr. Jacobs, Mr. Jeffords, Ms. Kaptur, Mr. Kastenmeier, Mrs. Kennelly, Mr. Kildee, Mr. Kolter, Mr. Koetmayer, Mr. LaFalce, Mr. Lehman of Florida, Mr. Leland, Mr. Levine of California, Mr. Lipinski, Mr. Long of Maryland, Mr. Lowry of Washington, Mr. Lundine, Mr. McCloskey, Mr. McCurdy, Mr. McNulty, Mr. Markey, Mr. Matsui, Mr. Mavroules, Mr. Mazzoli, Mr. Minish, Mr. Mitchell, Mr. Moakley, Mr. Morrison of Connecticut, Mr. Natcher, Mr. Neal, Mr. Nowak, Mr. Oberstar, Mr. Owens, Mr. Panetta, Mr. Patterson, Mr. Pease, Mr. Pritchard, Mr. Ratchford, Mr. Reid, Mr. Richardson, Mr. Rinaldo, Mr. Roe, Mr. Rowland, Mr. Roybal, Mr. Sabo, Mr. Scheuer, Mrs. Schneider, Mrs. Schroeder, Mr. Seiberling, Mr. Sharp, Mr. Sikorski, Mr. Simon, Mr. Skelton, Mr. Smith of Florida, Mrs. Snowe, Mr. Solarz, Mr. Stokes, Mr. Studds, Mr. Sunia, Mr. Swift, Mr. Synar, Mr. Tauke, Mr. Towns, Mr. Traxler, Mr. Udall, Mr. Vento, Mr. Volkmer, Mr. Walgren, Mr. Waxman, Mr. Weaver, Mr. Wilson, Mr. Williams of Montana, Mr. Wirth, Mr. Wolpe, Mr. Wyden, and Mr. Yates), 5832—Cosponsors added, 10820, 14069, 21518

H. Res. 140—Resolution expressing the sense of the House of Representatives that the Federal program of impact aid with respect to the children of military personnel should be transferred to the Secretary of Defense; to the Committee on Education and Labor.
By Mr. DAUB, 5832

H. Res. 141—Resolution providing for consideration of the bill H.R. 1149 to designate

certain national forest system and other lands in the State of Oregon for inclusion in the National Wilderness Preservation System,and for other purposes.
By Mr. BEILENSON, 5867—Reported (H. Rept. 98-37), 5867—Agreed to in House, 6323

H. Res. 142—Resolution providing for the consideration of the bill H.R. 1963 to amend certain housing and community development laws to provide emergency mortage assistance to homeowners and emergency shelter to the homeless.
By Mr. MOAKLEY, 5867—Reported (H. Rept. 98-38), 5867—Rules suspended. Passed House, 8925

H. Res. 143—Resolution expressing the sense of the House respecting the use of herbicides for the eradication of marihuana in Colombia; to the Committee on Foreign Affairs.
By Mr. SHAW (for himself and Mr. Fascell), 5868

H. Res. 144—Consideration of H. Con. Res. 91, revising the congressional budget for the U.S. Government for the fiscal year 1983 and setting forth the congressional budget for the U.S. Government for the fiscal years 1984, 1985, and 1986.
By Mr. DERRICK, 6392—Reported (H. Rept. 98-42), 6392

H. Res. 145—Resolution expressing the sense of the House of Representatives that the President should immediately resume negotiations with the Government of the Union of Soviet Socialist Republics for the purpose of reaching a new long-term grain sales agreement; to the Committee on Foreign Affairs.
By Mr. MARLENEE (for himself, Mr. Foley, Mr. Roberts, Mr. Skeen, Mr. Morrison of Washington, Mr. Emerson, Mr. Craig, Mr. Stangeland, Mr. Bedell, Mr. Daschle, Mr. Sunia, Mr. Forsythe, Mr. McNulty, Mr. Horton, Mr. Bereuter, Mrs. Martin of Illinois, Mr. Mineta, Mr. Simon, Mr. Hartnett, and Mr. Tauke), 6393—Cosponsors added, 12528

H. Res. 146—Resolution expressing the sense of the House of Representatives that the Committee on the Judiciary of the House of Representatives should conduct hearings on the subject of governmental intervention in religious affairs in the United States; to the Committee on the Judiciary.
By Mr. DYMALLY, 6530

H. Res. 147—Resolution concerning observance by the Government of Romania of the human rights of the Hungarians in Transylvania, especially the right of self-determination; to the Committee on Foreign Affairs.
By Mr. SILJANDER (for himself and Mr. Dwyer of New Jersey), 6530—Cosponsors added, 26801, 34294

H. Res. 148—A resolution to commend the Golden 1 Credit Union of Sacramento, Calif., for 50 years of growth and success in serving the consumer financial needs of its depositors and borrowers; to the Committee on Post Office and Civil Service.
By Mr. FAZIO, 6530

H. Res. 149—Resolution disapproving the administration's recommendation that the States assume all costs associated with operating joint State and federally funded rail service now operating under section 403(b) of the Rail Passenger Service Act; to the Committee on Energy and Commerce.
By Mr. FAZIO (for himself, Mr. Lehman of California, Mr. Waxman, Mr. Coelho, Mr. Bates, Mr. Matsui, Mr. Lewis of California, Mr. Murphy, Mr. Won Pat, Mr. Dymally, Mr. Russo, Mr. Bellenson, Mr. Torres, Mr. Young of Missouri, Mr. Fascell, Mr. Edwards of California, Mr. Frank, Mr. Levine of California, Mr. LaFalce, Mr. Carr, Mr. Ottinger, Mr. Schumer, Mr. Kogovsek, Mr. Stratton, Mrs. Hall of Indiana, Mrs. Boxer, Mr. Williams of Montana, Mr. Vento, Mr. Pepper, Mr. Wheat, Mr. Oberstar, Mr. Wortley, Mr. Mineta, Mr. Horton, Mr. Clay, Mr. Lantos, Mr. Lipinski, Mr. Addabbo, Mr. Roe, Mr. Rahall, Mr. Hoyer, Mr. Owens, Mr. Borski, Mr. Ratchford, Mr. Foglietta, Mr. Levin of Michigan, Mr. Ford of Michigan, Mr. Berman, Mr. Bonior of Michigan, Mr. Martinez, and Mr. Fish), 7424—Cosponsors added, 18474

H. Res. 150—Resolution to express the sense of the House of Representatives concerning "Solidarity Sunday"; to the Committee on Post Office and Civil Service.
By Mr. GILMAN (for himself and Mr. Weiss), 7425—Cosponsors added, 9403, 10482, 11623, 12528, 12794—Agreed to in House, 12765

H. Res. 151—Resolution expressing the sense of the House of Representatives that the President should award the Presidential Medal of Freedom to Dr. Barney Clark; to the Committee on Post Office and Civil Service.
By Mr. GUARINI (for himself, Mr. Sunia, Mr. DeWine, Mr. Conyers, Mr. Marriott, Mr. Evans of Illinois, Mr. Roe, Mr. Spratt, Mr. Forsythe, Mr. Corrada, Mr. Daub, Mr. Owens, Mr. Levine of California, Mr. Packard, Mr. Waxman, Mr. Leland, Mr. Chandler, Mr. Bartlett, Mr. Torricelli, and Mr. Washington), 7425—Cosponsors added, 10820, 14000, 18600

H. Res. 152—Resolution providing for the election of Member of Committee on Education and Labor.
By Mr. FOLEY, 7332—Agreed to in House, 7332

H. Res. 153—Resolution providing for the election of Honorable Jim Wright as Speaker pro tempore during the absence of the Speaker.
By Mr. FOLEY, 7332—Agreed to in House, 7332

H. Res. 154—Resolution providing for the consideration of the bill H.R. 1437 entitled the "California Wilderness Act of 1983".
By Mr. BEILENSON, 7421—Reported (H. Rept. 98-46), 7421—Agreed to in House, 8118

H. Res. 155—Resolution expressing the sense of the House of Representatives that the President should issue a proclamation designating the month of September 1983 as "National Sickle-Cell Anemia Awareness Month"; to the Committee on Post Office and Civil Service.
By Mr. DIXON (for himself, Mrs. Collins, Mr. Waxman, Mr. Madigan, Mr. Conte, Mr. Leland, Mr. Clay, Mr. Conyers, Mr. Crockett, Mr. Dellums, Mr. Dymally, Mr. Fauntroy, Mr. Ford of Tennessee, Mr. Gray, Mrs. Hall of Indiana, Mr. Hawkins, Mr. Mitchell, Mr. Owens, Mr. Rangel, Mr. Savage, Mr. Stokes, Mr. Towns, Mr. Washington, and Mr. Wheat), 7425—Cosponsors added, 8962, 9402, 9675, 10820, 11181, 11933, 12448, 16092, 18474, 19588, 19808—Agreed to in House, 21237

H. Res. 156—Resolution expressing the sense of the House of Representatives that the reduction in income tax to take effect on July 1, 1983, under the Economic Recovery Tax Act of 1981 should not be repealed or modified and the effective date of such reduction should not be postponed; to the Committee on Ways and Means.
By Mr. RINALDO, 7604

H. Res. 157—Resolution expressing the condolences of the House on the death of Representative Burton of California.
By Mr. EDWARDS of California, 7660—Agreed to in House, 7690

H. Res. 158—Resolution providing for the consideration of H.R.1190, a bill to provide emergency credit assistance to farmers, and for other purposes.
By Mr. DERRICK, 8452—Reported (H. Rept. 98-54), 8452—Agreed to in House, 9814

H. Res. 159—Resolution directing the President to furnish certain information to the House of Representatives with respect to U.S. activities in Honduras and Nicaragua; jointly, to the Committees on Armed Services; Foreign Affairs; the Permanent Select Committee on Intelligence.
By Mr. HARKIN (for himself, Mr. Luken, Mr. Carr, Mr. AuCoin, Mrs. Kennelly, Mr. Ratchford, Mr. Oberstar, Mr. Edgar, Mr. Downey of New York, Mrs. Schroeder, Mr. Bedell, Mr. Torricelli, Mr. Walgren, Mr. Dorgan, Mr. Miller of California, Mr. Sabo, Mr. Shannon, Mr. Markey, Mr. Patterson, Mr. Feighan, Ms. Oakar, Mr. Daschle, Mr. Kastenmeier, Mr. Weiss, Mr. Conyers, Mr. Bonior of Michigan, Mr. Ottinger, Mr. Weaver, Mr. Hawkins, Mr. Berman, Mr. Frank, Mr. Hall of Ohio, Mr. Foglietta, Mr. Seiberling, Mr. Torres, Mr. Richardson, Ms. Ferraro, Mr. Levin of Michigan, Mr. Brown of California, Mr. Bonker, Mr. Simon, Mr. Lowry of Washington, Ms. Mikulski, Mrs. Boxer, Mr. Evans of Illinois, Mr. Bates, Mr. Dellums, Mr. Vento, Mr. Mrazek, Mr. Durbin, Mr. Crockett, Mr. Aspin, Mr. Kogovsek, Mr. Leland, Mr. Sikorski, Mr. Williams of Montana, Mr. Stark, Mr. Wolpe, Mr. Gray, Mr. Mitchell, Mr. Moakley, Mr. Mavroules, and Mr. Edwards of California), 8453—Reported (H. Rept. 98-88), 11105—Reported (H. Rept. 98-88, part II), 11179—Cosponsors added, 11483

H. Res. 160—Resolution to provide for the accelerated release of certain records of the Select Committee on Assassinations; to the Committee on House Administration.
By Mr. McKINNEY (for himself, Mr. Edgar, Mr. Sawyer, Mr. Fauntroy, and Mr. Ford of Tennessee), 8453—Cosponsors added, 14609, 18336, 21017, 24219, 34294

H. Res. 161—Resolution to urge the administration to begin negotiations on a new long-term agreement on agricultural trade with the Soviet Union; jointly, to the Committees on Foreign Affairs; Ways and Means.
By Mr. ROBERTS (for himself, Mr. Emerson, Mr. Whittaker, Mr. Stangeland, Mr. Huckaby, Mr. Winn, Mr. Glickman, Mr. Stenholm, Mr. Evans of Iowa, Mrs. Smith of Nebraska, Mr. Morrison of Washington, Mr. Bedell, Mr. Slattery, Mr. Madigan, and Mr. Craig), 8453—Cosponsors added, 12794

H. Res. 162—Resolution to refer the bill, H.R. 2569, for the relief of Harold N. Holt to the chief commissioner of the Court of Claims; to the Committee on the Judiciary.
By Mr. FORSYTHE, 8556

H. Res. 163—Resolution to recognize the city of Nitro, W. Va., as a living memorial to World War I; to the Committee on Post Office and Civil Service.
By Mr. WISE, 8961

H. Res. 164—Resolution providing for the consideration of the bill (H.R. 2065) to au-

VOL 129 PT 25 1983

H. Res. 164—Continued
thorize appropriations to the National Aeronautics and Space Administration for research and development, construction of facilities, and research and program management, and for other purposes.
By Mr. FROST, 9286—Reported (H. Rept. 98-69), 9286—Agreed to in House, 9653

H. Res. 165—Resolution to separate functions within the Committee on Standards of Official Conduct, and for other purposes; to the Committee on Rules.
By Mr. EDWARDS of California, 9286

H. Res. 166—Resolution expressing the sense of the House that the United States should proceed with the sale and delivery of F-16 aircraft to Israel; to the Committee on Foreign Affairs.
By Mr. LENT, 9288—Cosponsors added, 13393, 14068, 18234

H. Res. 167—Resolution expressing the sense of the House of Representatives that the President should reduce imports of apparel so that imported textiles comprise no more than 25 percent of the American apparel market; to the Committee on Ways and Means.
By Mr. RANGEL, 9288

H. Res. 168—Resolution electing Representative Nielson of Utah to the Committee on Education and Labor, and Representative Schaefer of Colorado to the Committee on Government Operations and the Committee on Small Business.
By Mr. LOEFFLER, 9402—Agreed to in House, 9340

H. Res. 169—Resolution authorizing printing of the transcript of proceedings of the Committee on Ways and Means incident to presentation of a portrait of the Honorable Dan Rostenkowski; to the Committee on House Administration.
By Mr. GIBBONS, 9402

H. Res. 170—Resolution concerning the proper treatment of laboratory animals; to the Committee on Post Office and Civil Service.
By Mr. LANTOS (for himself, Mr. Walgren, Mr. Bonker, Mrs. Schroeder, Mr. Whitehurst, Ms. Mikulski, and Mr. Pepper), 9402

H. Res. 171—Resolution to affirm the Armenian genocide; to the Committee on Foreign Affairs.
By Mr. PASHAYAN (for himself and Mr. Waxman), 9402—Cosponsors added, 21518, 34224

H. Res. 172—Resolution expressing the sense of the House of Representatives that the President should reduce imports of apparel so that imported apparel comprise no more than 25 percent of the American apparel market; to the Committee on Ways and Means.
By Mr. RANGEL, 9402—Cosponsors added, 12252, 16898, 17194, 18917, 34224

H. Res. 173—Resolution authorizing the printing as a House document of the report of the Speaker entitled "The United States and China".
By Mr. GAYDOS, 9674—Agreed to in House, 9814

H. Res. 174—Resolution to prohibit Forest Service land sales; jointly to the Committees on Agriculture; Interior and Insular Affairs.
Mr. HAMMERSCHMIDT, 9674

H. Res. 175—Resolution urging that improvements be made in implementation of Federal inspection services at U.S. gateway and preclearance airports; jointly to the Committees on Agriculture; the Judiciary; and Ways and Means.
By Mr. BONER of Tennessee (for himself, Mr Badham, and Mr. Fiorio), 9874—Cosponsors added, 13620, 14883, 15724, 20124

H. Res. 176—Resolution relating to the privilege of the House of Representatives.
By Mr. FOLEY, 10480—Debated, 10483—Agreed to in House, 10417

H. Res. 177—Resolution to disapprove the energy conservation deferral; to the Committee on Appropriations.
By Mr. YATES, 10480—Reported (H. Rept. 98-209), 13006—Debated, 14026—Agreed to in House, 14029

H. Res. 178—Resolution to disapprove the fossil energy research and development deferral; to the Committee on Appropriations.
By Mr. YATES, 10480—Reported (H. Rept. 98-210), 13006—Debated, 14026—Agreed to in House, 14030

H. Res. 179—Resolution providing additional procedures during the consideration of the joint resolution (H.J. Res. 13) calling for a mutual and verifiable freeze on and reductions in nuclear weapons.
By Mr. PEPPER, 10818—Reported (H. Rept. 98-78), 10818—Debated, 11037—Agreed to in House, 11046

H. Res. 180—Resolution relating to a citation of contempt; to the Committee on Public Works and Transportation.
By Mr. LEVITAS, 10819—Reported with amendments (H. Rept. 98-323), 21257—Amended and passed House, 22692—Amendments, 22692, 22696

H. Res. 181—Resolution to disapprove the administration of territories deferral; to the Committee on Appropriations.
By Mr. YATES, 10819—Reported (H. Rept. 98-211), 13006—Debated, 14026—Agreed to in House, 14030

H. Res. 182—Resolution to express the sense of the House of Representatives with respect to the rights of tenants of federally assisted public housing; to the Committee on Banking, Finance and Urban Affairs.
By Mr. RANGEL, 11106—Cosponsors added, 11623, 15154, 23931

H. Res. 183—Resolution providing for the consideration of H.R. 2068, a bill to authorize appropriations to the National Science Foundation for fiscal years 1984 and 1985.
By Mr. DERRICK, 11179—Reported (H. Rept. 98-90), 11179—Agreed to in House, 11590

H. Res. 184—Resolution providing for the consideration of H.R. 2175, a bill to amend the Omnibus Crime Control and Safe Streets Act of 1968, and for other purposes
By Mr.LONG, 11179—Reported (H. Rept. 98-91), 11179—Agreed to in House, 11454

H. Res. 185—Resolution providing for. the consideration of H.R. 2587, a bill to authorize appropriations to the Department of Energy for civilian research and development programs for the fiscal year 1984.
By Mr. MOAKLEY, 11179—Reported (H. Rept. 98-92), 11179—Agreed to in House, 11591

H. Res. 186—Resolution expressing the sense of the House of Representatives with respect to American workers being taxed on a portion of their employer-paid health insurance benefits; to the Committee on Ways and Means.
By Mr. ALBOSTA, 11482—Cosponsors added, 12794, 16092, 18234, 21017, 24348

H. Res. 187—Resolution providing for the consideration of H.R. 2307, a bill to amend the Tribally Controlled Community College Assistance Act of 1978, and for other purposes.
By Mr. BEILENSON, 11621—Reported (H. Rept. 98-96), 11621

H. Res. 188—Resolution providing for the consideration of H.R. 2513, a bill to authorize appropriations to the Secretary of Commerce for the programs of the National Bureau of Standards for fiscal year 1984, and for other purposes.
By Mr. FROST, 11621—Reported (H. Rept. 98-97), 11621

H. Res. 189—Resolution to preserve and restore the first town hall of the city of Washington, D.C., the historic Rhodes Tavern; to the Committee on the District of Columbia.
By Mr. FAUNTROY (for himself, Mr. Barnes, Mr. Gray, and Mr. Stark), 11622

H. Res. 190—Resolution expressing the sense of the House of Representatives with respect to the need to maintain guidelines which insure equal rights with regard to education opportunity; to the Committee on Education and Labor.
By Mrs. SCHNEIDER (for herself, Ms. Snowe, Mr. Rodino, Mr. Edwards of California, Mr. Jeffords, Mrs. Schroeder, Mrs. Collins, Mrs. Martin of Illinois, Mr. Pritchard, Mr. Leach of Iowa, Mr. Fish, Ms. Oakar, Ms. Ferraro, Ms. Mikulski, Mr. Fauntroy, Mr. Wolpe, Mr. Weaver, Mr. Stark, Mr. Ratchford, Mr. Ford of Tennessee, Mr. Oberstar, Mr. Frost, Mr. Foley, Mr. Walgren, Mr. Fascell, Mr. Leland, Mr. Dymally, Mr. Petri, Mr. Solars, Mr. Wyden, Mr. Akaka, Mr. Frenzel, Mr. Mavroules, Mr. Brown of California, Mr. Borski, Mr. Udall, Mrs. Boggs, Mr. Duncan, Mr. Edgar, Mr. Smith of Florida, Mr. Gray, Mr. Frank, Mr. Howard, Mr. Schumer, Ms. Kaptur, Mr. Foglietta, Mr. Mitchell, Mr. Matsui, Mr. Levin of Michigan, Mr. Swift, Mr. McKernan, Mr. Pease, Mr. Markey, Mr. Bereuter, Mrs. Johnson, and Mr. Gonzalez), 11622—Cosponsors added, 15724, 17194, 18338, 19175, 19809, 20124, 20276, 20867, 21017, 21259, 21518, 22328, 23257—Reported (H. Rept. 98-418), 28323—Motion to suspend the rules and pass the resolution, 33103—Rules suspended. Agreed to, 33118

H. Res. 191—Resolution expressing the sense of the House of Representatives that the Director of the National Institutes of Health should give priority to finding a cure for lupus erythematosus; to the Committee on Energy and Commerce.
By Mr. ANDERSON, 11932—Cosponsors added, 14609, 14883, 15154, 15534, 15724, 15841, 16674, 16898, 17194, 17813, 18338, 18800, 20124, 24820

H. Res. 192—Resolution expressing the sense of the House of Representatives that the Chrysler Corporation Loan Guarantee Board shall not waive or surrender any right of the United States with respect to warrants for Chrysler Corp. stock which were issued to the United States pursuant to the Chrysler Corporation Loan Guarantee Act of 1979; to the Committee on Banking, Finance and Urban Affairs.
By Mr. GREEN, 11932—Cosponsors added, 23081

H. Res. 193—Resolution expressing the sense of the House of Representatives that all Americans join in expressing appreciation to the Westphall family of Eagle Nest, N. Mex., and to the Disabled American Veterans for creating and providing for the DAV Vietnam Veterans National Memorial to be rededicated at Eagle Nest, N. Mex., on Memorial Day, May 30, 1983; to the Committee on Post Office and Civil Service.
By Mr. RICHARDSON, 12251

H. Res. 194—Resolution urging the President to provide for greater consideration of international currency exchange rates at the Williamsburg Summit; to the Committee on Foreign Affairs.
By Mr. TRAXLER (for himself and Mr. Hillis), 12251—Cosponsors added, 12598, 13007, 13621, 14000, 14068—Debated, 14049

H. Res. 195—Resolution providing for the return to the Senate of the bill (S. 144) to insure the continued expansion of international market opportunities in trade, trade in services, and investment for the United States, and for other purposes.
By Mr. ROSTENKOWSKI, 12527—Agreed to in House, 12486

H. Res. 196—Resolution providing for the consideration of H.R. 2990, a bill to increase the temporary public debt limit, and for other purposes.
By Mr. FROST, 12527—Reported (H. Rept. 98-193), 12526—Agreed to in House, 12726

H. Res. 197—Resolution providing for the consideration of H.R. 2969, a bill to authorize appropriations for fiscal year 1984 for the Armed Forces for procurement, for research, development, test, evaluation, and for other operation and maintenance, to prescribe personnel strengths for such fiscal year for the Armed Forces and for civilian employees of the Department of Defense, to authorize appropriations for such fiscal year for civil defense, and for other purposes.
By Mr. BONIOR, 12527—Reported (H. Rept. 98-194), 12526—Agreed to in House, 12740

H. Res. 198—Resolution providing for the consideration of H.R. 2915, a bill to authorize appropriations for fiscal years 1984 and 1985 for the Department of State, the United States Information Agency, the Board for International Broadcasting, the Inter-American Foundation, and the Asia Foundation, to establish the National Endowment for Democracy, and for other purposes.
By Mr. HALL, 12527—Reported (H. Rept. 98-195), 12526—Agreed to in House, 15103

H. Res. 199—Resolution expressing the sense of the House of Representatives that the changes in the Federal estate tax laws made by the Economic Recovery Tax Act of 1981 should not be modified; to the Committee on Ways and Means.
By Mr. DAUB, 12527

H. Res. 200—Resolution certifying the Report of Rita M. Lavelle's contempt of Congress to the U.S. Attorney for Criminal Prosecution.
By Mr. GORE (for himself and Mr. Dingell), 12793—Agreed to in House, 12725—Debated, 12717

H. Res. 201—Resolution providing for the consideration of H.R. 1396, a bill to promote energy conservation by providing for daylight saving time on an expanded basis, and for other purposes.
By Mr. WHEAT, 12791—Reported (H. Rept. 98-204), 12791—Agreed to in House, 17194

H. Res. 202—Resolution expressing the sense of the House of Representatives that veterans benefits and entitlements be considered veterans rights; to the Committee on Veterans' Affairs.
By Mr. EDGAR, 12793

H. Res. 203—Resolution expressing the support of the House of Representatives on the decision of the Governments of Lebanon and Israel on agreeing to arrangements for the withdrawal of Israeli forces from Lebanon; to the Committee on Foreign Affairs.
By Mr. SMITH of Florida (for himself, Mr. Wright, Mr. Michel, Mr. Zablocki, Mr. Broomfield, Mr. Fascell, Mr. Hamilton, Mr. Yatron, Mr. Solarz, Mr. Bonker, Mr. Ireland, Mr. Mica, Mr. Barnes, Mr. Wolpe, Mr. Gejdenson, Mr. Lantos, Mr. Koetmayer, Mr. Torricelli, Mr. Berman, Mr. Reid, Mr. Levine of California, Mr. Feighan, Mr. Weiss, Mr. Garcia, Mr. Lagomarsino, Ms. Snowe, Mr. Hyde, Mr. Bereuter, Mr. Zschau, Mr. Winn, Mr. Gilman, Mr. Pritchard, Mr. Leach of Iowa, Mr. Roth, Mr. Solomon, and Mr. Siljander), 13007—Agreed to in House, 13919—Cosponsors added, 14000

H. Res. 204—Resolution providing for the election of Members to standing committees
By Mr.WRIGHT, 13531—Agreed to in House, 13531

H. Res. 205—Resolution to require the Subcommittee on Telecommunications, Consumer Protection, and Finance of the Committee on Energy and Commerce to investigate certain actions taken by the Federal Communications Commission with respect to the revocation of the broadcasting license of Faith Center, Inc., San Bernardino, Calif.; to the Committee on Rules.
By Mr. DYMALLY, 13619—Cosponsors added, 27724, 29459, 29675, 32511

H. Res. 206—Resolution providing for the consideration of H.R. 5, a bill to establish an Ocean and Coastal Resources Management and Development Fund from which coastal States shall receive block grants.
By Mr. MOAKLEY, 13617—Agreed to in House, 24113

H. Res. 207—Resolution providing for the consideration of H.R. 1560, a bill to provide emergency food assistance to low-income and unemployed persons and to improve the commodity distribution program.
By Mr. BEILENSON, 13617—Reported (H. Rept. 98-220), 13617—Agreed to in House, 15128

H. Res. 208—Resolution providing for the consideration of H.R. 2350, a bill to amend the Public Health Service Act to revise and extend the authorities under that act relating to the National Institutes of Health and the National Research Institutes, and for other purposes.
By Mr. HALL, 13617—Reported (H. Rept. 98-221), 13617—Agreed to in House, 19140

H. Res. 209—Resolution waving certain points of order against H.R. 3069, a bill making supplemental appropriations for the fiscal year ending September 30, 1983, and for other purposes.
By Mr. LONG of Louisiana, 13617—Agreed to in House, 13923

H. Res. 210—Resolution waiving certain points of order against H.R. 3132, a bill making appropriations for energy and water development for the fiscal year ending September 30, 1984, and for other purposes.
By Mr. PEPPER, 13998—Reported (H. Rept. 98-224), 13998—Agreed to in House, 14567

H. Res. 211—Resolution waiving certain points of order against H.R. 3133, a bill making appropriations for the Department of Housing and Urban Development, and for sundry independent agencies, boards, commissions, corporations, and offices for the fiscal year ending September 30, 1984, and for other purposes.
By Mr. MOAKLEY, 13998—Reported (H. Rept. 98-225), 13998—Agreed to in House, 14031

H. Res. 212—Resolution condemning the South West Africa People's Organization terrorist campaign against the black civilian population of northern Namibia, and calling upon the U.S. General Assembly to withdraw its support for the SWAPO terrorists; to the Committee on Foreign Affairs.
By Mr. McDONALD, 13999

H. Res. 213—Resolution to amend the Rules of the House of Representatives to establish an effective and durable budget process in the House of Representatives, and for other purposes; to the Committee on Rules.
By Mr. OBEY (for himself, Mr. Bethune, Mr. Gephardt, Mr. Edwards of Oklahoma, Mr. Murtha, Mr. Petri, Mr. Udall, Mr. Gingrich, Mr. Ford of Michigan, Mr. Gradison, Mr. Mitchell, Mr. Coats, Mr. Sabo, Mr. Hiler, Mr. Downey of New York, Mr. Whittaker, Mr. Ratchford, Mr. McCollum, Mr. Daschle, Mr. AuCoin, Mr. Dwyer of New Jersey, Mr. Richardson, Mr. Kogovsek, Mr. Anthony, Ms. Mikulski, Mr. Levine of California, Mr. Ireland, Mr. Moody, Mr. Reid, Mr. Clarke, Mr. MacKay, Ms. Kaptur, and Mr. Spratt), 13999

H. Res. 214—Resolution extending congratulations to the Republic of Tunisia on the 27th anniversary of Tunisia's National Day.
By Mr. ZABLOCKI, 14241—Agreed to in House, 14222

H. Res. 215—Resolution relating to the building of weapons for deployment in space; to the Committee on Armed Services.
By Mr. WHITEHURST (for himself, Mr. Corcoran, Mr. Gingrich, Mr. Kramer, Mr. McDonald, and Mr. McEwen), 14241—Cosponsors added, 14699, 16674, 16898, 18234, 21259, 27727

H. Res. 216—Resolution expressing the sense of the House of Representatives that the changes in the Federal estate tax laws made by the Economic Recovery Tax Act of 1981 should not be modified; to the Committee on Ways and Means.
By Mr. DAUB (for himself, Mr. Pritchard, Mr. Natcher, Mr. Lewis of Florida, Mr. Clinger, Mr. Fields, Mr. Cheney, Mr. Roberts, Mr. Weber, Mr. Wolf, Mr. Shumway, Mr. Kindness, Mr. Brown of Colorado, Mr. Skeen, Mr. Kemp, Mr. Marlenee, Mr. Whittaker, Mr. Albosta, Mr. Whitehurst, Mr. Kramer, Mr. Emerson, Mr. Duncan, Mr. Morrison of Washington, Mr. Feighan, Mr. Hiler, Mr. Lungren, Mr. Denny Smith, Mr. Roe, Mr. Loeffler, Mr. Tauke, Mr. Daschle, Mr. Lagomarsino, Mr. Spence, Mr. Smith of New Jersey, Mr. Campbell, Mr. Wortley, Mr. Stangeland, Mr. Nichols, Mr. McEwen, Mr. Hammerschmidt, Mr. Williams of Ohio, Mr. Miller of Ohio, Mr. Hansen of Idaho, Mr. Hansen of Utah, Mr. Wilson, Mr. Huckaby, Mr. Stenholm, Mr. Lowery of California, Mr. Dickinson, Mrs. Smith of Nebraska, Mr. Bereuter, Mr. Coats, Mr. Rogers, Mr. Kogovsek, Mr. Daniel, Mr. Towns, Mr. Hartnett, Mr. Dyson, Mrs. Martin of Illinois, Mr. Bedell, Mr. McGrath, Mr. Regula, Mr. McCollum, Mr. Corcoran, Mr. Hunter, Mr. Paul, and Mr. AuCoin), 14359—Cosponsors added, 14883, 18234, 22328, 23931, 28325, 33587, 34224

H. Res. 217—Resolution expressing the sense of the House of Representatives that the Committee on the Judiciary of the House of Representatives should conduct hearings on the subject of governmental intervention in religious affairs in the United States; to the Committee on the Judiciary.

UMI

VOL 129 PT 25 1983

H. Res. 217—Continued
By Mr. DYMALLY, 14359—Cosponsors added, 27724

H. Res. 218—Resolution to amend the Rules of the House of Representatives to establish the Committee on Internal Security, and for other purposes; to the Committee on Rules.
By Mr. HAMMERSCHMIDT, 14359

H. Res. 219—Resolution expressing the sense of the House of Representatives in support of hospice care; to the Committee on Energy and Commerce.
By Mr. ROYBAL (for himself, Mr. Walgren, Mr. Ratchford, Mr. Ackerman, Mr. Swift, Mr. D'Amours, Mr. Moakley, Mr. Evans of Iowa, Mr. Molinari, Mr. Oberstar, Mr. Lowery of California, Mr. Dyson, Mr. Lantos, Mr. Fauntroy, Mr. Edwards of California, Mr. Morrison of Washington, Mr. Horton, Ms. Oakar, Mr. Mineta, Mr. Wolf, Mr. Frost, Mr. Frank, Mr. Kolter, Mr. Guarini, Mr. Archer, Mr. Barnes, Mr. Whitehurst, Mr. Leach of Iowa, Mr. Roe, Ms. Mikulski, Mr. Dymally, Mr. Lehman of Florida, Mr. Duncan, Mr. Brooks, Mr. Morrison of Washington, Mr. Smith of Florida, Mr. Solars, Mr. Anderson, Mr. O'Brien, Mr. Dwyer of New Jersey, Mr. Jeffords, Ms. Kaptur, Mrs. Boxer, Mr. Tallon, Mrs. Johnson, Mr. Lowry of Washington, Mr. Brown of California, Mr. McNulty, Mr. Towns, Mr. Ford of Tennessee, Mr. Bates, Mr. Whittaker, Mr. Gingrich, Mr. Britt, Mr. LaFalce, Mr. Lujan, Mr. Mavroules, Mr. Frenzel, Mr. Stark, Mr. Bevill, Mr. Mitchell, Mr. Torricelli, Mr. Massoli, Mr. Corcoran, Mr. Vandergriff, Mr. Hance, Mr. Daniel, Mr. Bonior of Michigan, Mr. Stokes, Mr. Weiss, Mr. Chandler, Mr. Fish, Mr. McDade, Mr. Rostenkowski, Mr. Berman, Mrs. Holt, Mr. Fazio, Mr. de la Garza, Mr. Evans of Illinois, Mr. Weaver, Mr. Corrada, Mr. Won Pat, Mr. Dixon, Mr. McGrath, Mr. Kogovsek, Mr. Skelton, Mr. Murphy, Mr. Fascell, Mr. Forsythe, Mr. Lewis of Florida, Mr. Hopkins, Mr. Hughes, Mr. Morrison of Connecticut, Mr. Yates, Mr. Barnard, Mr. Clay, Mr. Winn, Mr. Edgar, Mr. Biaggi, Mr. McCandless, Mr. Applegate, Mr. Akaka, Mr. McCain, Mr. Crockett, Mr. Simon, Mr. Neal, Mr. Edwards of Oklahoma, Mr. Vento, Mr. Owens, Mr. Hoyer, Mr. Carper, Mr. Coats, Mrs. Collins, Ms. Ferraro, Mr. Addabbo, Mr. Gejdenson, Mr. Bonker, Mr. Bedell, Mr. McKinney, and Mr. Heftel of Hawaii), 14608

H. Res. 220—Resolution waiving certain points of order against H.R. 3223, a bill making appropriations for agriculture, rural development, and related agencies programs for the fiscal year ending September 30, 1984, and for other purposes.
By Mr. DERRICK, 14691—Reported (H. Rept. 98-233), 14691—Agreed to in House, 14808

H. Res. 221—Resolution waiving certain points of order against H.R. 3134, a bill making appropriations for the Departments of Commerce, Justice, and State, the Judiciary, and related agencies for the fiscal year ending September 30, 1984, and for other purposes.
By Mr. BONIOR of Michigan, 14692—Reported (H. Rept. 98-234), 14692—Laid on table, 27323

H. Res. 222—Resolution waiving certain points of order against H.R. 3191, a bill making appropriations for the Treasury Department, the U.S. Postal Service, the Executive Office of the President and certain independent agencies, for the fiscal year ending September 30, 1984, and for other purposes.
By Mr. MOAKLEY, 14692—Reported (H. Rept. 98-235), 14692—Agreed to in House, 14836

H. Res. 223—Resolution electing Representative Chandler of Washington to the Committee on Education and Labor, and Representative Vucanovich of Nevada to the Committee on House Administration.
By Mr. MICHEL, 14882—Agreed to in House, 14811

H. Res. 224—Resolution objecting to the scheduled hangings in South Africa on June 9, 1983, of Thelle Simon Mogoerane, Jerry Semano Mosololi, and Marcus Thabo Motaung; to the Committee on Foreign Affairs.
By Mr. SAVAGE, 14882

H. Res. 225—Resolution objecting to the scheduled hangings in South Africa on June 9, 1983, of Thelle Simon Mogoerane, Jerry Semano Mosololi, and Marcus Thabo Motaung; to the Committee on Foreign Affairs.
By Mr. SAVAGE, 14882

H. Res. 226—Resolution providing for the consideration of House Concurrent Resolution 126, concurrent resolution providing for the commemoration of the 100th anniversary of the birth of Harry S. Truman.
By Mr. WHEAT, 15722—Reported (H. Rept. 98-242), 15722—Agreed to in House, 18289

H. Res. 227—Resolution providing for the consideration of H.R. 2668, a bill to amend the Consumer Product Safety Act to extend it for 5 fiscal years, and for other purposes.
By Mr. MOAKLEY, 15722—Reported (H. Rept. 98-243), 15722—Agreed to in House, 16042

H. Res. 228—Resolution waiving certain points of order against H.R. 3263, a bill making appropriations for military construction for the Department of Defense for fiscal year ending September 30, 1984, and for other purposes.
By Mr. DERRICK, 15722—Reported (H. Rept. 98-244), 15722—Agreed to in House, 16610

H. Res. 229—Resolution providing for consideration of H.R. 2972, a bill to authorize certain construction at military installations for fiscal year 1984, and for other purposes.
By Mr. FROST, 15722—Reported (H. Rept. 98-245), 15722—Agreed to in House, 16045

H. Res. 230—Resolution recognizing and commending the Presidential Scholars in the Arts for their outstanding contributions to the cultural spirit of this Nation; to the Committee on Post Office and Civil Service.
By Mr. DOWNEY (for himself, Mr. Lehman of Florida, Mr. Gejdenson, Mr. Barnes, Mr. Young of Missouri, Mr. Pursell, Mr. Lujan, Mr. Owens, Mr. Gonzales, Mr. Roybal, Mr. Broomfield, Mr. Towns, Mr. Duncan, Mr. Frost and Mr. Paul), 15723

H. Res. 231—Resolution expressing the sense of the House of Representatives that the Federal Communications Commission should institute an inquiry to ascertain the impact on telephone rates of regulatory changes and judicial decisions affecting the telephone system, and that the Subcommittee on Telecommunications, Consumer Protection, and Finance of the Committee on Energy and Commerce should begin consideration of legislation that will assure that basic telephone service is affordable to all the people of the United States; to the Committee on Energy and Commerce.
By Mr. WYDEN (for himself and Mr. Swift), 15723—Cosponsors added, 16808, 17194, 20276

H. Res. 232—Resolution electing the Honorable Jim Wright as Speaker pro tempore during the absence of the Speaker.
By Mr. ROSTENKOWSKI, 15840—Agreed to in House, 15779

H. Res. 233—Resolution urging the President to enter into negotiations with the Soviet Union to conclude a treaty providing for mutual cooperation to deal with the threat of accidental nuclear war caused by acts of terrorism; to the Committee on Foreign Affairs.
By Mr. WYDEN, 15840—Cosponsors added, 20276, 33567

H. Res. 234—Resolution providing for appointment and education of House Pages; to the Committee on House Administration.
By Mr. MINISH (for himself and Mr. Fazio), 16091—Objection heard for consideration, 16093—Amended and agreed to in House, 18149—Reported with amendments (H. Rept. 98-282), 18231

H. Res. 235—Resolution to designate the week of June 19, 1983, through June 25, 1983, as "Multi-Housing Laundry Industry Week"; to the Committee on Post Office and Civil Service.
By Mr. BIAGGI, 16091

H. Res. 236—Resolution expressing the sense of the House of Representatives that the President should convene a national bipartisan commission to address the serious long-term problems of security and economic development in Central America; to the Committee on Foreign Affairs.
By Mr. FOGLIETTA, 16091

H. Res. 237—Resolution providing for preservation in the Library of Congress of video recordings of the proceedings of the House of Representatives; to the Committee on House Administration.
By Mr. FRENZEL, 16091

H. Res. 238—Resolution waiving certain points of order against H.R. 3329, a bill making appropriations for the Department of Transportation and related agencies for the fiscal year ending September 30, 1984, and for other purposes.
By Mr. MOAKLEY, 16672—Reported (H. Rept. 98-250), 16672—Agreed to in House, 16808

H. Res. 239—Resolution providing for the consideration of H.R. 2912, a bill to authorize appropriations to carry out the activities of the Department of Justice for fiscal year 1984, and for other purposes.
By Mr. BEILENSON, 16672—Reported (H. Rept. 98-251), 16672—Agreed to in House, 26730

H. Res. 240—Resolution expressing the sense of the House of Representatives that the President should convene a national bipartisan commission to address the serious long-term problems of security and economic development in Central America; to the Committee on Foreign Affairs.
By Mr. BARNES (for himself, Mr. Kemp, and Mr. Bereuter), 16673—Cosponsors added, 19568

H. Res. 241—Resolution amending rule XLIX of the rules of the House of Representatives to reflect the changes recently made in the method of establishing the statutory limit on the public debt.
By Mr. DERRICK, 16672—Reported (H. Rept. 98-254), 16672—Agreed to in House, 17162

H. Res. 242—Resolution providing for the consideration of H.R. 1183, a bill to amend the International Revenue Code of 1954 to limit to $700 the maximum reduction in individual income tax resulting from the third year of the rate cuts enacted by the Economic Recovery Tax Act of 1981.
By Mr. BONIOR, 16897—Reported (H. Rept. 98-256), 16897—Agreed to in House, 17055

H. Res. 243—Resolution providing for the consideration of a motion to recede and concur with the amendment in the amendment reported from conference in disagreement on House Concurent Resolution 91.
By Mr. DERRICK, 16897—Reported (H. Rept. 98-259), 16897—Agreed to in House, 17050

H. Res. 244—Resolution waiving certain points of order against consideration of H.R. 3363, a bill making appropriations for the Department of the Interior and related agencies for the fiscal year ending September 30, 1984, and for other purposes.
By Mr. BEILENSON, 16897—Reported (H. Rept. 98-260), 16897—Agreed to in House, 17691

H. Res. 245—Resolution establishing a select committee to conduct an investigation and inquiry into the alleged alterations of and omissions in the transcripts of hearings held before certain committees and subcommittees of the House of Representatives; considered and committed to the Committee on Rules.
Mr. WINN (for himself, Mr. Sensenbrenner, Mr. Walker, Mr. Gregg, Mr. Carney, Mr. Hiler, and Mrs. Schneider), 18233—Debated, 18104—Referred to Committee on Rules, 18115

H. Res. 246—Resolution providing for the consideration of H.R. 2769, a bill to promote economic revitalization and facilitate expansion of economic opportunities in the Caribbean Basin region.
Mr. PEPPER, 18231—From Committee on Rules reported (H. Rept. 98-273), 18231—Agreed to in House, 18877

H. Res. 247—Resolution providing for the consideration of H.R. 2760, a bill to amend the Intelligence Authorization Act for fiscal year 1983 to prohibit U.S. support for military or paramilitary operations in Nicaragua and to authorize assistance, to be openly provided to governments of countries in Central America, to interdict the supply of military equipment from Nicaragua and Cuba to individuals, groups, organizations, or movements seeking to overthrow governments of countries in Central America.
Mr. BONIOR, 18231—From Committee on Rules reported (H. Rept. 98-274), 18231—Laid on table, 19140

H. Res. 248—Resolution providing for the consideration of H.R. 1, a bill to amend and extend certain Federal laws that establish housing and community and neighborhood development and preservation programs, and for other purposes.
Mr. MOAKLEY, 18231—From Committee on Rules reported (H. Rept. 98-275), 18231—Debated, 18286—Agreed to in House, 18290

H. Res. 249—Resolution providing for the consideration of H.R. 2957, a bill to extend the authority of the Export-Import Bank of the United States, encourage balanced worldwide economic growth, provide for continued participation in the International Monetary Fund, strengthen the supervision of international lending by U.S. banks, and provide for continued U.S. participation in multilateral development banks.
Mr. BEILENSON, 18231—From Committee on Rules reported (H. Rept. 98-276), 18231—Debated, 20211—Agreed to in House, 20223

H. Res. 250—Resolution providing for the consideration of H.R. 10, a bill to amend the Public Works and Economic Development Act of 1965 and the Appalachian Regional Development Act of 1965.
Mr. HALL of Ohio, 18231—From Committee on Rules reported (H. Rept. 98-277), 18231—Agreed to in House, 18286

H. Res. 251—Resolution providing for the consideration of H.R. 2632, a bill to provide for increased participation by the United States in the Inter-American Development Bank, the Asian Development Bank, and the African Development Fund.
Mr. BEILENSON, 18231—From Committee on Rules reported (H. Rept. 98-278), 18231

H. Res. 252—Resolution providing for the consideration of H.R. 2842, a bill to amend the Export-Import Bank Act of 1945 to establish the competitive tied aid fund, and for other purposes.
Mr. BEILENSON, 18231—From Committee on Rules reported (H. Rept. 98-279), 18231

H. Res. 253—Resolution providing for the consideration of H.R. 2930, a bill to encourage the coordination of national fiscal and monetary policy in order to achieve sustainable and noninflationary economic growth on a worldwide basis, to amend the Bretton Woods Agreements Act to authorize an increase in the U.S. quota in the International Monetary Fund, to reduce financial pressures on developing nations, and to improve the supervision of international lending by U.S. banks.
Mr. BEILENSON, 18231—From Committee on Rules reported (H. Rept. 98-280), 18231

H. Res. 254—Resolution to authorize an investigation by the Committee on Standards of Official Conduct; to the Committee on Rules.
Mr. STOKES (for himself and Mr. Spence), 18233—Amendments, 18234, 18280—Objection heard to a request to discharge Committee on Rules from further consideration, 18158—Reported (H. Rept. 98-285), 18231—Agreed to in House, 18279

H. Res. 255—Resolution to express the sense of the House of Representatives that Dr. Willard Libby, inventor of the diffusion barrier, should receive, posthumously, the Presidential Medal of Freedom; to the Committee on Post Office and Civil Service.
Mr. BROWN of California, 18337—Cosponsors added, 23257

H. Res. 256—Resolution disapproving the President's recommendation to extend certain waiver authority under the Trade Act of 1974 with respect to Romania; to the Committee on Ways and Means.
Mr. PHILIP M. CRANE (for himself, Mr. Schulze, Mr. Siljander, Mr. Kemp, Mr. Spence, Mr. Stump, Mr. Sensenbrenner, Mr. McDonald, Mr. Sundquist, Mr. Solomon, Mr. Kasich, Mr. Hartnett, Mr. Rogers, Mr. Daniel B. Crane, Mr. Carney, Mr. Rudd, and Mr. Ritter), 18337—Reported (H. Rept. 98-315), 21014—Indefinitely postponed, 21899, 22030

H. Res. 257—Resolution disapproving the President's recommendation to extend certain waiver authority under the Trade Act of 1974 with respect to Hungary; to the Committee on Ways and Means.
Mr. PHILIP M. CRANE, 18337—Cosponsors added, 18800—Reported (H. Rept. 98-316), 21014—Indefinitely postponed, 21903

H. Res. 258—Resolution disapproving the President's recommendation to extend certain waiver authority under the Trade Act of 1974 with respect to People's Republic of China; to the Committee on Ways and Means.
Mr. PHILIP M. CRANE, 18337—Cosponsors added, 18800, 19808—Reported (H. Rept. 98-317), 21014—Indefinitely postponed, 21903

H. Res. 259—Resolution relating to the building of weapons to destroy enemy ballistic missiles; to the Committee on Armed Services.
Mr. BENNETT, 18473

H. Res. 260—Resolution expressing the sense of the House of Representatives with respect to the Soviet Union's obligations under international law to allow Lev Shapiro, his wife Elizaveta Shapiro, and their child to emigrate to Israel; to the Committee on Foreign Affairs.
Ms. FIEDLER, 18473—Cosponsors added, 33191

H. Res. 261—Resolution providing for the consideration of H.R. 2760, a bill to amend the Intelligence Authorization Act for fiscal year 1983 to prohibit U.S. support for military or paramilitary operations in Nicaragua and to authorize assistance, to be openly provided to governments of countries in Central America, to interdict the supply of military equipment from Nicaragua and Cuba to individuals, groups, organizations, or movements seeking to overthrow governments of countries in Central America.
Mr. BONIOR, 18797—From Committee on Rules reported (H. Rept. 98-290), 18797—Agreed to in House, 19133

H. Res. 262—Resolution providing for the consideration of H.R. 3021, a bill to amend the Social Security Act to provide for a program of grants to States to provide health care benefits for the unemployed, and for other purposes.
Mr. BONIOR, 18915—From Committee on Rules reported (H. Rept. 98-292), 18915—Laid on table, 22608

H. Res. 263—Resolution to amend the Rules of the House of Representatives to eliminate the practice of providing part-year funding of full-year programs and the use of continuing resolutions in lieu of general appropriation measures; to the Committee on Rules.
Mr. GUNDERSON, 18916

H. Res. 264—Resolution to commend Gregory Karam for his actions as an air traffic controller in the rescue of the crew and passengers of a burning Canadian aircraft; to the Committee on Post Office and Civil Service.
Mr. McEWEN, 18916

H. Res. 265—Resolution in the matter of Representative Gerry E. Studds
Mr. STOKES, 19173—Reported (H. Rept. 98-295), 19173—Amended and passed House, 20030—Motion to recommit resolution to committee agreed to, 20036—Amendments, 20036

H. Res. 266—Resolution in the matter of Representative Daniel B. Crane
Mr. STOKES, 19173—Reported (H. Rept. 98-296), 19173—Debated, 20020—Amended and passed House, 20021—Motion to recommit bill agreed to, 20028—Amendments, 20029

H. Res. 267—Resolution providing amounts from the contingent fund of the House for further expenses of investigations and studies by the Committee on Standards of Official Conduct in the 1st session of

UMI

VOL 129 PT 25 1983

H. Res. 267—Continued
the 98th Congress; to the Committee on House Administration.
Mr. STOKES, 19174—Reported (H. Rept. 98-310), 21014—Agreed to in House, 21395

H. Res. 268—Resolution for election of Sala Burton to the Committee on Education and Labor and to the Committee on Interior and Insular Affairs.
Mr. MURTHA, 19561—Debated, 19567—Agreed to in House, 19775

H. Res. 269—Resolution commemorating the life accomplishments, the distinguished political career, and the 30 years of dedicated public service of the late President Coolidge and encouraging the people of the United States to observe a "First Annual President Calvin Coolidge Week" during the period of August 1 through August 7, 1983; to the Committee on Post Office and Civil Service.
Mr. CONTE (for himself, Mr. Michel, Mr. Boland, Mr. Jeffords, Mr. Moakley, Mr. Kemp, Mr. Mavroules, and Mr. Markey), 19679—Cosponsors added, 19808, 20124, 20276, 21250—Committee discharged. Passed House, 21236

H. Res. 270—Resolution authorizing printing of the transcript of proceedings of the Committee on Science and Technology incident to presentation of a portrait of the Honorable Don Fuqua; to the Committee on House Administration.
By Mr. ROE, 19808—Reported (H. Rept. 98-311), 21014—Agreed to in House, 21235

H. Res. 271—Resolution providing that Representative Pat Roberts of Kansas be, and is hereby, elected to the Committee on House Administration of the House of Representatives.
By Mr. MICHEL, 20037—Agreed to in House, 20037

H. Res. 272—Resolution providing that the following-named Members be, and they are hereby, elected members of the following joint committees of Congress: Joint Committee on Printing: Mrs. Vucanovich of Nevada and Mr. Roberts of Kansas. Joint Committee of Congress on the Library: Mr. Roberts of Kansas.
By Mr. HAWKINS:, 20038—Agreed to in House, 20039

H. Res. 273—Resolution providing for the consideration of H.R. 2230, a bill to amend the Civil Rights Act of 1957 to extend the life of the Civil Rights Commission, and for other purposes.
By Mr. WHEAT, 20122—From Committee on Rules Reported (H. Rept. 98-304), 20122—Agreed to in House, 22699

H. Res. 274—Resolution providing for the consideration of H.R. 2867, a bill to amend the Solid Waste Disposal Act to authorize appropriations for the fiscal years 1984 through 1986, and for other purposes.
By Mr. BEILENSON, 20122—Reported (H. Rept. 98-305), 20122—Agreed to in House, 23149

H. Res. 275—Resolution providing for the consideration of H.R. 2615, a bill to amend the Energy Conservation in Existing Buildings Act of 1976 to provide for the weatherization of the remaining eligible low-income dwelling units throughout the United States, to create additional employment in weatherization-related industries, and for other purposes.
By Mr. FROST, 20122—Reported (H. Rept. 98-306), 20122

H. Res. 276—Resolution providing for the consideration of H.R. 3021, a bill to amend the Social Security Act to provide for a program of grants to States to provide health care benefits for the employed, and for other purposes.
By Mr. BONIOR, 20122—Reported (H. Rept. 98-307), 20122—Agreed to in House, 22599

H. Res. 277—Resolution authorizing printing of the transcript of proceedings of the Committee on Ways and Means incident to presentation of a portrait of the Honorable Dan Rostenkowski; to the Committee on House Administration.
By Mr. GIBBONS, 20123—Reported (H. Rept. 98-312), 21014—Agreed to in House, 21236

H. Res. 278—Resolution expressing the sense of the House of Representatives that the President should establish a productivity and quality award to be made to those businesses, workers, other individuals, and public sector organizations which make major contributions toward sustained improvement in productivity and quality performance; to the Committee on Banking, Finance and Urban Affairs.
By Mrs. MARTIN of Illinois, 20123—Cosponsors added, 22081, 23257, 24219, 26211, 29243, 30336, 32766

H. Res. 279—Resolution providing that the proviso in the text under the heading "Education of Senate and House Pages" of title I of the Urgent Deficiency Appropriation Act, 1947 (2 U.S.C. 88b), shall not apply to any minor who is an employee of the House of Representatives or to any educational facility under the House of Representatives Page Board.
By Mr. MINISH, 20182—Agreed to in House, 20182

H. Res. 280—Resolution calling on the U.S. Government to provide humanitarian assistance to the people of Ethiopia threatened with famine and starvation; to the Committee on Foreign Affairs.
By Mr. WEISS (for himself, Mr. Wolpe, Mr. Berman, Mr. Barnes, Mr. Torricelli, Mr. Towns, Mr. Leland, Mr. Moakley, Mr. Fauntroy, Mr. Stokes, Mr. Clay, Mr. Brown of California, Mr. Roe, Mr. Patterson, Mr. McKinney, Mr. Dellums, Mr. Smith of Florida, Mr. Dorgan, and Mr. Crockett), 20274—Cosponsors added, 24727, 25525, 26203, 27724, 29660

H. Res. 281—Resolution expressing the sense of the House of Representatives in support of affordable health care for the elderly and all Americans; jointly, to the Committees on Ways and Means; Energy and Commerce.
By Mr. PEPPER (for himself, Mr. Waxman, Mr. Roybal, and Mr. Rangel), 20667—Cosponsors added, 23257, 27399, 30888, 32202, 33191

H. Res. 282—Resolution expressing the sense of the House of Representatives that the U.S. Government should support the peace initiatives of the four-nation Contadora group, should indicate its willingness to cease the flow of arms into Central America in conjunction with other nations, and should terminate all programs of assistance to guerrilla forces in Nicaragua; to the Committee on Foreign Affairs.
By Mr. BARNES (for himself and Mr. Alexander), 21015—Cosponsors added, 23931

H. Res. 283—Resolution providing for the consideration of H.R. 3520, a bill to extend and improve the Rehabilitation Act of 1973, to provide for the operation of the Helen Keller National Center for Deaf-Blind Youths and Adults, to create a select commission on Federal Assistance to disabled Americans, and to increase certain authorizations of appropriations for programs within the jurisdiction of the Committee on Education and Labor.
By Mr. DERRICK, 21014—Reported (H. Rept. 98-319), 21014—Agreed to in House, 23186

H. Res. 284—Resolution waiving certain points of order against consideration of the amendments in disagreement to the conference report on H.R. 3069, a bill making supplemental appropriations for the fiscal year ending September 30, 1983, and for other purposes.
By Mr. FROST, 21014—Reported (H. Rept. 98-320), 21014—Agreed to in House, 21478

H. Res. 285—Resolution providing for the consideration of H.R. 2780, a bill to extend and amend the provisions of title 31, United States Code, relating to the general revenue sharing program.
By Mr. HALL of Ohio, 21014—Reported (H. Rept. 98-321), 21014—Agreed to in House, 22261

H. Res. 286—Resolution providing for the consideration of H.R. 1646, a bill to amend the Railroad Retirement Act of 1974 and the Railroad Retirement Tax Act to assure sufficient resources to pay current and future benefits under the Railroad Retirement Act of 1974, to make technical changes, and for other purposes.
By Mr. BONIOR, 21014—Reported (H. Rept. 98-322), 21014—Agreed to in House, 21997

H. Res. 287—Resolution to amend the Rules of the House of Representatives to provide that proceedings of the House and its committees shall be recorded verbatim by official reporters of the House and stenographers of committees, and for other purposes; to the Committee on Rules.
By Mr. DURBIN, 21258—Cosponsors added, 23257, 25668, 31527

H. Res. 288—Resolution abolishing the page system of the House of Representatives; to the Committee on House Administration.
By Mr. STANGELAND, 21517

H. Res. 289—Resolution providing that the Congressional Record of July 28, 1983, should be corrected to include the remarks of Representative Walker.
By Mr. WALKER, 21685—Agreed to in House, 21685

H. Res. 290—Resolution providing that the Honorable Bill Alexander, a Representative from the State of Arkansas be, and he is hereby, elected Speaker pro tempore during the absence of the Speaker, and that the President and the Senate be notified by the Clerk of the election of the Honorable Bill Alexander, as Speaker pro tempore during the absence of the Speaker.
By Mr. McHUGH, 21741—Agreed to in House, 21741

H. Res. 291—Resolution abolishing the page system of the House of Representatives; to the Committee on House Administration.
By Mr. FRENZEL (for himself, Mr. Gingrich, Mr. Dickinson, Mrs. Lloyd, Mr. Luken, Mr. Loeffler, Mrs. Schroeder, Mr. O'Brien, Mr. Annunzio, Mr. Hyde, Mr. Coats, Mr. Conable, Mr. Fuqua, Mr. Sabo, Mr. Boehlert, Mr. Winn, and Mr. Duncan), 21751—Cosponsors added, 27724, 34224

H. Res. 292—Resolution to amend the rules of the House of Representatives to restrict the honoraria any Member may receive from persons with legislative interests before committees upon which the Member serves; to the Committee on Rules.

UMI

By Mr. HAMILTON, 21751

H. Res. 293—Providing for adoption of conference report on S. 272 and for adoption of S. Con. Res. 58.
By Mr. MITCHELL, 21925—Rules suspended. Passed House, 21925

H. Res. 294—Resolution to refer H.R. 3685 to the Chief Commissioner of the U.S. Claims Court; to the Committee on the Judiciary.
By Mr. HYDE, 22081

H. Res. 295—Resolution dealing with the prevention of arson; to the Committee on the Judiciary.
By Mr. GREEN, 22327—Cosponsore added, 26325

H. Res. 296—Resolution providing for the consideration of H.R. 2992, a bill to authorize appropriations for the fiscal years 1984 and 1985 for international security and development assistance and for the Peace Corps, and for other purposes.
By Mr. HALL of Ohio, 22725—Reported (H. Rept. 98-341), 22725

H. Res. 297—Resolution providing for the consideration of H.R. 3231, a bill to amend the authorities contained in the Export Administration Act of 1979, and for other purposes.
By Mr. MOAKLEY, 22725—Reported (H. Rept. 98-342), 22725—Agreed to in House, 25447

H. Res. 298—Resolution providing for the consideration of H.R. 2379, a bill to provide for the protection and management of the national park system, and for other purposes.
By Mr. BEILENSON, 22725—Reported (H. Rept. 98-343), 22725—Agreed to in House, 26729

H. Res. 299—Resolution providing for the consideration of H.R. 3391, a bill to improve worker training under the Trade Act of 1974, and for other purposes.
By Mr. LONG of Louisiana, 22725—Reported (H. Rept. 98-345), 22725—Agreed to in House, 23192

H. Res. 300—Resolution providing for the consideration of H.R. 2453, a bill to amend the Board for International Broadcasting Act of 1973 to provide for radio broadcasting to Cuba.
By Mr. PEPPER, 22725—Reported (H. Rept. 98-346), 22725

H. Res. 301—Resolution providing for the consideration of H.R. 2655, a bill to extend and improve the Domestic Volunteer Service Act of 1973.
By Mr. PEPPER, 22725—Reported (H. Rept. 98-347), 22725—Agreed to in House, 27649

H. Res. 302—Resolution providing for the consideration of H.R. 1036, a bill to provide employment opportunities to long-term unemployed individuals in high unemployment areas in projects to repair and renovate vitally needed community facilities, and for other purposes.
By Mr. WHEAT, 22725—Reported (H. Rept. 98-348), 22725—Agreed to in House, 24776

H. Res. 303—Resolution relating to justice in the case of the slain American churchwomen in El Salvador; to the Committee on Foreign Affairs.
By Ms. OAKAR (for herself, Mr. Conte, Mr. Feighan, Mr. Berman, and Mr. Ratchford), 22726—Cosponsors added, 23931

H. Res. 304—Resolution dismissing the election contest against James McClure Clarke; to the Committee on House Administration.
By Mr. BATES, 23254—Reported (H. Rept. 98-453), 30335—Agreed to in House, 32702

H. Res. 305—Resolution dismissing the election contest against Ron Packard; to the Committee on House Administration.
By Ms. OAKAR, 23254—Reported (H. Rept. 98-452), 30335—Agreed to in House, 32704

H. Res. 306—Resolution expressing the condolences of the House on the death of the late Senator Henry M. Jackson.
By Mr. FOLEY, 23705

H. Res. 307—Resolution expressing the condolences of the House on the death of the late Representative Larry McDonald.
By Mr. JENKINS, 23728—Agreed to in House, 23728

H. Res. 308—Resolution expressing the sense of the House of Representatives that the President should urge the governments of all countries to immediately prohibit Soviet air traffic from using the airports in their countries, with that prohibition to remain in effect until the Soviet Government provides an official explanation and apology regarding the downing of Korean Air Lines flight 007 in the vicinity of Sakhalin Island on September 1, 1983; to the Committee on Foreign Affairs.
By Mr. McEWEN, 23929

H. Res. 309—Resolution providing for the consideration of H.R. 1010, a bill to amend the Mineral Leasing Act of 1920, and for other purposes.
By Mr. LONG of Louisiana, 24217—Reported (H. Rept. 98-353), 24217—Agreed to in House, 24306

H. Res. 310—Resolution calling for the restoration of democracy in Chile; jointly, to the Committees on Foreign Affairs; Banking, Finance and Urban Affairs.
By Mr. WEISS (for himself, Mr. Bonior of Michigan, Mr. Edwards of California, Mr. Harkin, Mr. Markey, Mr. Miller of California, Mr. Moakley, Mr. Barnes, and Mrs. Schneider), 24347—Cosponsors added, 26536

H. Res. 311—Resolution expressing the sense of the House of Representatives that the Export-Import Bank of the United States should delay issuing certain guarantees and insurance to the Government of Mexico and the Government of Brazil until the Congress has an opportunity to review such transactions; to the Committee on Banking, Finance and Urban Affairs.
By Mr. PATMAN (for himself, Mr. Roemer, and Mr. McCollum), 24725—Cosponsors added, 25189, 25721, 26536, 27146, 29459

H. Res. 312—Resolution providing for the consideration of S. 602, to provide for the broadcasting of accurate information to the people of Cuba.
By Mr. PEPPER, 25187—Reported (H. Rept. 98-368), 25187—Agreed to in House, 25450

H. Res. 313—Resolution providing for the consideration of H.R. 2144, to establish an endowment program for developing institutions.
By Mr. MOAKLEY, 25187—Reported (H. Rept. 98-369), 25187—Laid on table, 27323

H. Res. 314—Resolution providing for the consideration of H.R. 2782, to revitalize the defense industrial base of the United States.
By Mr. BEILENSON, 25187—Reported (H. Rept. 98-370), 25187

H. Res. 315—Resolution expressing the appreciation of the House of Representatives of the United States to the Government and people of Japan; to the Committee on Foreign Affairs.
By Mr. BROOMFIELD (for himself and Mr. Zablocki), 25188

H. Res. 316—Resolution expressing the sense of the House of Representatives that the Export-Import Bank of the United States should delay establishing its proposed special facilities to extend guarantees and insurance to the Government of Mexico and the Government of Brazil until the Congress has an opportunity to review such transactions; to the Committee on Banking, Finance and Urban Affairs.
By Mr. NEAL, 25967

H. Res. 317—Resolution providing for the consideration of H.J.Res. 368, making continuing appropriations for the fiscal year 1984, and for other purposes.
By Mr. PEPPER, 25966—Reported (H. Rept. 98-386), 25966—Agreed to in House, 26107

H. Res. 318—Resolution providing for the consideration of H.J. Res. 364, providing statutory authorization under the War Powers Resolution for continued U.S. participation in the multinational peacekeeping force in Lebanon in order to obtain withdrawal of all foreign forces from Lebanon.
By Mr. BONIOR, 25966—Reported (H. Rept. 98-387), 25966—Agreed to in House, 26108

H. Res. 319—Resolution providing for the consideration of H.R. 3929, to extend the Federal Supplemental Compenation Act of 1982, and for other purposes.
By Mr. MOAKLEY, 25966—Reported (H. Rept. 98-388), 25966—Agreed to in House, 26421

H. Res. 320—Resolution providing for the consideration of H.R. 3648, to improve the cost effectiveness of the National Railroad Passenger Corporation, and to authorize appropriations for such Corporation for the fiscal year ending September 30, 1984, and for other purposes.
By Mr. MOAKLEY, 26201—Reported (H. Rept. 98-391), 26201—Agreed to in House, 27648

H. Res. 321—Resolution expressing the sense of the House that the President should request the resignation of the Secretary of the Interior, Mr. James Watt; to the Committee on Interior and Insular Affairs.
By Mr. MARKEY (for himself and Mr. McKinney), 26202—Cosponsors added, 27724

H. Res. 322—Resolution to express the sense of the House of Representatives concerning the adverse effect on U.S. agricultural exports of proposals to modify the common agricultural policy of the European Community; to the Committee on Foreign Affairs.
By Mr. DURBIN (for himself, Mr. Madigan, Mr. Evans of Illinois, Mr. Evans of Iowa, Mr. Bedell, Mr. Skeen, Mr. Staggers, Mr. Leach of Iowa, Mr. Erdreich, and Mr. English), 26535—Cosponsors added, 29782—Committee discharged. Agreed to, 33493

H. Res. 323—Resolution to request that the President provide certain information as to Henry Kissinger & Associates and the business activities of Henry Kissinger; to the Committee on Government Operations.
By Mr. GONZALEZ, 26536

H. Res. 324—Resolution expressing the sense of the House of Representatives that the President should request the resignation of Secretary of the Interior James Watt; to the Committee on Interior and Insular Affairs.
By Mr. KOSTMAYER, 26536

H. Res. 325—Resolution electing the Honorable Jim Wright as Speaker pro tempore during the absence of the Speaker.

VOL 129 PT 25 1983

H. Res. 325—Continued
Mr. LONG of Louisiana, 26758—Agreed to in House, 26758

H. Res. 326—Resolution honoring Carl Yastrzemski.
By Mr. CONTE (for himself, Mr. O'Neill, Mr. Donnelly, Mr. Boland, Mr. Moakley, Mr. Early, Mr. Frank, Mr. Shannon, Mr. Markey, Mr. Mavroules, and Mr. Studds), 26800—Agreed to in House, 26778

H. Res. 327—Resolution to amend the Rules of the House of Representatives regarding the printing of remarks in the Congressional Record; to the Committee on Rules.
By Mr. GLICKMAN (for himself, Mr. Frenzel, Mr. Durbin, Mr. Lungren, Mr. O'Brien, Mr. Beilenson, Mr. Kindness, Mr. Jacobs, Mr. Whitehurst, Mr. Whittaker, Mr. Panetta, Mr. Hughes, Mr. Weaver, Mr. Bedell, Mr. Pritchard, Mr. Heftel of Hawaii, Mr. Edgar, Mr. Tauke, Mr. Fascell, Mr. Wortley, Mr. Lewis of Florida, Mr. Bethune, Mr. Frank, Mr. Young of Missouri, Mr. Ritter, Mr. McCollum, Mr. Thomas of California, and Mr. Roberts), 26800—Cosponsors added, 27725, 28325, 29762, 33587

H. Res. 328—Resolution expressing the sense of the House of Representatives that the President should rename the National Bipartisan Commission on Central America "The Jackson Commission," in honor of the late Senator Henry Jackson; to the Committee on Foreign Affairs.
By Mr. KEMP (for himself, Mr. Wright, Mr. Michel, Mr. Foley, Mr. Broomfield, and Mr. Barnes), 27146—Committee discharged. Agreed to, 33491

H. Res. 329—Resolution providing for the consideration of H.R. 2968, to authorize appropriations for fiscal year 1984 for intelligence and intelligence—related activities of the U.S. Government, for the intelligence community staff, and for the Central Intelligence Agency retirement and disability system, and for other purposes.
By Mr. BEILENSON, 27145—Reported (H. Rept. 98-400), 27145—Agreed to in House, 28305

H. Res. 330—Resolution providing for the consideration of H.R. 3324, to authorize appropriations for grants to the Close Up Foundation and for certain law—related education programs.
By Mr. MOAKLEY, 27145—Reported (H. Rept. 98-401), 27145—Agreed to in House, 27644

H. Res. 331—Resolution waiving certain points of order against consideration of H.R. 3958, making appropriations for water resource development for the fiscal year ending September 30, 1984, and for other purposes.
By Mr. MOAKLEY, 27145—Reported (H. Rept. 98-402), 27145—Agreed to in House, 27324

H. Res. 332—Resolution waiving certain points of order against consideration of H.R. 3959, making supplemental appropriations for the fiscal year ending September 30, 1984, and for other purposes.
By Mr. FROST, 27145—Reported (H. Rept. 98-403), 27145—Agreed to in House, 27329

H. Res. 333—Resolution providing that the Honorable Jim Wright, a Representative from the State of Texas be, and he is hereby, elected Speaker pro tempore during any absence of the Speaker, such authority to continue not later than October 9, 1983.
By Mr. FOLEY, 27705—Agreed to in House, 27705

H. Res. 334—Resolution urging the President to give priority attention, in forthcoming discussions with Japanese Government leaders, to current imbalances in the yen-dollar relationship having an adverse impact on U.S. goods and services in interstate and foreign commerce; to the Committee on Foreign Affairs.
By Mr. FLORIO (for himself and Mr. Bonker), 27724—Cosponsors added, 28211, 29069, 29243, 29459, 29675, 29762, 30018, 30336, 30671, 30869, 31130, 31845, 32301

H. Res. 335—Resolution honoring the Chicago White Sox—the American League western division baseball champions; to the Committee on Post Office and Civil Service.
By Mr. LIPINSKI, 27724

H. Res. 336—Resolution providing for the consideration of H.R. 1234, to establish domestic content requirements for motor vehicles sold or distributed in interstate commerce in the United States.
By Mr. BONIOR, 28210—Reported (H. Rept. 98-413), 28210—Agreed to in House, 28618

H. Res. 337—Resolution designating the week beginning September 18, 1984, as "Children as Teachers of Peace Week"; to the Committees on Post Office and Civil Service; Education and Labor.
By Ms. KAPTUR (for herself and Mr. Oregg), 28324—Cosponsors added, 33191

H. Res. 338—Resolution providing for the consideration of H.R. 1510, to revise and reform the Immigration and Nationality Act, and for other purposes; to the Committee on Rules.
By Mr. QUILLEN, 28324

H. Res. 339—Resolution paying tribute to the World Champion Baltimore Orioles; to the Committee on Post Office and Civil Service.
By Mr. LONG of Maryland, 28324

H. Res. 340—Resolution congratulating Lech Walesa on winning the 1983 Nobel Peace Prize; to the Committee on Post Office and Civil Service.
By Mr. HERTEL of Michigan (for himself, Mr. Annunzio, Mr. Bateman, Mr. Boland, Mr. Brown of Colorado, Mrs. Byron, Mrs. Burton of California, Mr. Chappell, Mr. Clarke, Mr. Corcoran, Mr. Dwyer of New Jersey, Mr. Edwards of California, Mr. Fascell, Mr. Fauntroy, Mr. Frenzel, Mr. Gonzalez, Mr. Sam B. Hall, Jr., Mr. Horton, Mr. Jacobs, Mrs. Johnson, Mr. Jones of Oklahoma, Ms. Kaptur, Mr. Kindness, Mr. Leach of Iowa, Mr. Leland, Mr. Levin of Michigan, Mr. Levine of California, Mr. McKinney, Mr. Mollohan, Mr. Murtha, Mr. Nelson of Florida, Mr. Nichols, Mr. Nowak, Mr. Patterson, Mr. Pepper, Mr. Ratchford, Mr. Ritter, Mr. Scheuer, Mr. Sensenbrenner, Mr. Simon, Ms. Snowe, Mr. Stark, Mr. Sunia, Mr. Vandergriff, Mr. Williams of Montana, Mr. Wilson, Mr. Winn, Mr. Wirth, and Mr. Wortley), 28658—Cosponsors added, 29243, 31845

H. Res. 341—Resolution providing for the consideration of H.R. 3, to provide for the appointment of U.S. bankruptcy judges under article III of the Constitution, and for other purposes; to the Committee on Rules.
By Mr. LOTT, 28658

H. Res. 342—Resolution increasing the maximum amount which the Committee on Post Office and Civil Service may allocate for consultant services out of funds currently available to such committee from the contingent fund of the House for investigations and studies; to the Committee on House Administration.
By Mr. FORD of Michigan, 28856—Reported (H. Rept. 98-438), 28942—Agreed to in House, 30270

H. Res. 343—Resolution providing for upgrading of four positions on the Capitol Police for duty under the House of Representatives; to the Committee on House Administration.
By Mr. MINISH, 28969—Agreed to in House, 29408

H. Res. 344—Resolution providing for the consideration of H.R. 4169, Omnibus Budget Reconciliation Act of 1983.
By Mr. BEILENSON, 29069—Reported (H. Rept. 98-437), 29069—Agreed to in House, 29198

H. Res. 345—Resolution with respect to the memory of those Americans who lost their lives in Beirut.
By Mr. WRIGHT, 29069—Agreed to in House, 29068

H. Res. 346—Resolution providing for the consideration of H.R. 3, to provide for the appointment of U.S. bankruptcy judges under article III of the Constitution, and for other purposes, and making in order certain amendments, including the text of the bills H.R. 3267 and H.R. 1800; to the Committee on Rules.
By Mr. LOTT, 29069

H. Res. 347—Resolution providing amounts from the contingent fund of the House for continuing expenses of investigations and studies by standing and select committees of the House from January 3, 1984, through March 31, 1984; to the Committee on House Administration.
By Mr. HAWKINS, 29243—Agreed to in House, 30271

H. Res. 348—Resolution in honor of Johnny Bench of the Cincinnati Reds; to the Committee on Post Office and Civil Service.
By Mr. GRADISON (for himself, Mr. Luken, Mr. McEwen, Mr. Kindness, Mr. Hamilton, Mr. Snyder, Mr. Vandergriff, Mr. DeWine, Mr. Schaefer, Mr. Oxley, Mr. Staggers, Mr. Broomfield, Mr. Lagomarsino, Mr. Taylor, Mr. Cooper, Mr. Winn, Mr. McKernan, Mr. Hatcher, Mr. Roe, Mr. Simon, Mr. Porter, Mr. Nielson of Utah, Mr. Smith of New Jersey, Mr. Duncan, Mr. Hubbard, Mr. Hutto, Ms. Oakar, Mr. Levine of California, Mr. Clinger, Mr. Britt, Mr. Matsui, Mr. Franklin, Mr. Corrada, Mr. Montgomery, Mr. Forsythe, Mr. English, Mr. Thomas of California, Mr. Miller of Ohio, Mr. Pashayan, Mr. Panetta, Mr. Andrews of North Carolina, Mr. Daniel, Mr. Dyson, Mr. Frost, and Mr. Duncan), 29243

H. Res. 349—Resolution to express the thanks of the House of Representatives to America's educators; jointly, to the Committees on Post Office and Civil Service and Education and Labor.
By Mr. WILLIAMS of Montana (for himself, Mr. Perkins, Mr. Goodling, Mr. Murphy, Mrs. Martin of Illinois, Mr. Gunderson, Mr. Wirth, Mr. Simon, Mr. Bartlett, Mr. Kogovsek, Mr. Hawkins, Mr. Kildee, Mr. Petri, Mr. Gaydos, Mr. Martinez, Mr. Owens, Mr. Ackerman, Mr. Ford of Michigan, Mr. Boucher, Mrs. Burton of California, Mr. Eckart, Mr. Packard, Mr. Chandler, Mr. Corrada, and Mr. Lowry of Washington), 29459—Cosponsors added, 29675, 30671, 31130—Rules suspended. Amended and agreed to, 31094

H. Res. 350—A bill providing for the consideration of H.R. 1904, to extend and improve the provisions of the Child Abuse Prevention and Treatment Act and the Child Abuse Prevention and Treatment and Adoption Reform Act of 1978.

UMI

By Mr. WHEAT, 29674—Reported (H. Rept. 98-447), 29674

H. Res. 351—A bill providing for the consideration of H.R. 2751, to amend the National Foundation on the Arts and the Humanities Act of 1965.
By Mr. DERRICK, 29674—Reported (H. Rept. 98-448), 29674

H. Res. 352—A bill providing for the consideration of H.R. 2114, to authorize appropriations for the fiscal year 1984 for certain maritime programs of the Department of Transportation.
By Mr. FROST, 29674—Reported (H. Rept. 98-449), 29674—Agreed to in House, 30858

H. Res. 353—Resolution providing for the consideration of H.R. 3323, a bill to authorize appropriations for grants to the Washington Workshop Foundation.
By Mr. BONIOR, 30335—From the Committee on Rules reported (H. Rept. 98-457), 30335

H. Res. 354—Resolution providing for the consideration of H.R. 2900, a bill to authorize appropriations for atmospheric, climatic, and ocean pollution activities of the National Oceanic and Atmospheric Administration for the fiscal years 1984 and 1985, and for other purposes.
By Mr. MOAKLEY, 30335—From the Committee on Rules reported (H. Rept. 98-458), 30335

H. Res. 355—Resolution providing for the consideration of H.R. 4196, a bill to stabilize a temporary imbalance in the supply and demand for dairy products, and to enable milk producers to establish, finance, and carry out a coordinated program of dairy product promotion to improve, maintain, and develop markets for dairy products.
By Mr. LONG of Louisiana, 30335—From the Committee on Rules reported (H. Rept. 98-459), 30335—Agreed to in House, 30925

H. Res. 356—Resolution authorizing the printing of a collection of statements in tribute to the late Representative James A. Burke; to the Committee on House Administration.
By Mr. DONNELLY (for himself, Mr. Boland, Mr. Conte, and Mr. Moakley), 30335—Reported (H. Rept. 98-554), 33188—Agreed to in House, 33293

H. Res. 357—Resolution providing for the consideration of H.R. 3244, a bill to amend the Energy Policy and Conservation Act to eliminate preemption of a State's authority to establish or enforce any energy efficiency standard or similar requirement if a Federal energy efficiency standard has not been established.
By Mr. DERRICK, 30569—From the Committee on Rules reported (H. Rept. 98-469), 30569

H. Res. 358—Resolution providing for the consideration of H.R. 4248, a bill to authorize appropriations for fiscal year 1984 for the operation and maintenance of the Panama Canal, and for other purposes.
By Mr. MOAKLEY, 30569—From the Committee on Rules reported (H. Rept. 98-470), 30569

H. Res. 359—Resolution providing for the consideration of H.R. 3435, a bill to revise and extend the Education of the Handicapped Act, and for other purposes.
By Mr. WHEAT, 30569—From the Committee on Rules reported (H. Rept. 98-471), 30569—Agreed to in House, 33310

H. Res. 360—Resolution expressing the sense of the House of Representatives that the Veterans' Administration should develop a comprehensive, unified policy for the study and treatment of post-traumatic stress disorder and establish a central office to advise persons in Veterans' Administration hospitals and outpatient facilities who are setting up post-traumatic stress disorder wards and treatment programs; to the Committee on Veterans' Affairs.
By Mr. FEIGHAN (for himself, Mr. Evans of Illinois, Ms. Kaptur, Mr. Applegate, Mr. McEwen, Mr. Biliraki, Mr. Harrison, and Mr. Slattery), 30570—Cosponsors added, 32511, 34294

H. Res. 361—Resolution designating membership on certain standing committees of the House; considered and agreed to.
By Mr. LONG of Louisiana, 30686—Agreed to in House, 30605

H. Res. 362—Resolution providing for the consideration of House Joint Resolution 403, a joint resolution making further continuing appropriations for the fiscal year 1984.
By Mr. PEPPER, 30964—From Committee on Rules reported (H. Rept. 98-487), 30964—Debated, 31440—Agreed to in House, 31452

H. Res. 363—Resolution providing for the consideration of H.R. 4102, a bill to amend the Communications Act of 1934 to assure universal telephone service within the United States, and for other purposes.
By Mr. LONG of Louisiana, 31525—From the Committee on Rules reported (H. Rept. 98-506), 31525—Debated, 31831—Agreed to in House, 31839

H. Res. 364—Resolution providing for the consideration of H.R. 2755, a bill to authorize appropriations for the Federal Communications Commission for fiscal years 1984 and 1985, and for other purposes.
By Mr. BEILENSON, 31525—From the Committee on Rules reported (H. Rept. 98-507), 31525—Agreed to in House, 33336

H. Res. 365—Resolution providing for the consideration of H.R. 3020, a bill to amend the Small Business Act, and for other purposes.
By Mr. MOAKLEY, 31525—From the Committee on Rules reported (H. Rept. 98-508), 31525

H. Res. 366—Resolution expressing the sense of the House of Representatives that the United States supports and encourages the goals and ideals of international Olympic competition; to the Committee on Foreign Affairs.
By Mr. CONTE (for himself, Mr. Wright, and Mr. Michel), 31526—Committee discharged. Agreed to, 32125

H. Res. 367—Resolution providing for the consideration of H.J. Res. 413, a joint resolution making further continuing appropriations for the fiscal year 1984.
By Mr. PEPPER, 31844—From the Committee on Rules reported (H. Rept. 98-520), 31844—Debated, 32095—Agreed to in House, 32107

H. Res. 368—Resolution to refer H.R. 4349 to the chief judge of the U.S. Claims Court; to the Committee on the Judiciary.
By Mr. LAGOMARSINO, 31844

H. Res. 369—Resolution to refer H.R. 4292 to the chief judge of the U.S. Claims Court; to the Committee on the Judiciary.
By Mr. PASHAYAN, 31844

H. Res. 370—Resolution impeaching Ronald Reagan, President of the United States, of the high crime or misdemeanor of ordering the invasion of Grenada in violation of the Constitution of the United States, and other high crimes and misdemeanors ancillary thereto; to the Committee on the Judiciary.
By Mr. WEISS (for himself, Mr. Conyers, Mr. Dixon, Mr. Dymally, Mr. Gonzales, and Mr. Mitchell), 32202—Cosponsors added, 32370

H. Res. 371—Resolution calling for determined U.S. opposition to illegal actions by the so-called Turkish Federation of Cyprus; to the Committee on Foreign Affairs.
By Mr. BROOMFIELD, 32765

H. Res. 372—Resolution disapproving the action of the District of Columbia Council in approving the Prohibition of the Investment of Public Funds in Financial Institutions and Companies Making Loans to or Doing Business with the Republic of South Africa or Namibia Act of 1983; to the Committee on the District of Columbia
By Mr. PHILIP M. CRANE, 32765

H. Res. 373—Resolution providing for the consideration of the joint resolution (H.J. Res. 1) proposing an amendment to the Constitution of the United States relative to equal rights for men and women; to the Committee on Rules.
By Mr. FISH (for himself, Mr. Michel, Mr. Lott, Mr. Cheney, Mr. Forsythe, Mr. Stangeland, Mr. Morrison of Washington, Mr. Vander Jagt, Mr. Bethune, Mr. Shaw, Mr. Kemp, Mr. Sensenbrenner, Mr. Gekas, Mr. McCollum, Mr. Snyder, Mr. Smith of New Jersey, Mr. Walker, Mr. Hyde, Mr. Parris, Mr. Lungren, Mr. Lowery of California, Mr. Gramm, Mr. DeWine, Mr. Levitas, Mr. Dannemeyer, Mr. Kindness, Mr. Gingrich, Mr. Ridge, Mr. Tauke, Mr. Ritter, Mr. Chandler, Mr. Davis, Mr. Lagomarsino, Mr. Tauzin, Mr. Bereuter, and Mr. Moore), 32765—Cosponsors added, 33191, 33587

H. Res. 374—Resolution calling upon the U.S. Postal Service to designate the Houston Main Post Office Building in Houston, Tex., as the "Barbara C. Jordan Post Office Building"; to the Committee on Post Office and Civil Service.
By Mr. LELAND, 32765

H. Res. 375—Resolution providing for the consideration of H.R. 555, a bill to amend the Federal Power Act to limit the recovery by public utilities of certain costs of construction work in progress through rate increases.
By Mr. BEILENSON, 33188—From the Committee on Rules reported (H. Rept. 98-553), 33188

H. Res. 376—Resolution providing for the consideration of H.R. 4170, a bill to provide for tax reform, and for other purposes.
By Mr. DERRICK, 33188—From the Committee on Rules reported (H. Rept. 98-555), 33188—Debated, 33358—Failed of passage, 33371

H. Res. 377—Resolution to enclose the galleries of the House of Representatives with a transparent and substantial material; to the Committee on House Administration.
By Mr. JACOBS (for himself, Mr. Stenholm, Mr. Ottinger, Mr. Flippo, Mr. Leath of Texas, Mr. Corrada, Mr. Coelho, and Mr. Wortley), 33190—Cosponsors added, 33587, 34294

H. Res. 378—Resolution designating membership on certain standing committees of the House.
By Mr. LONG of Louisiana, 33585—Agreed to in House, 33280

H. Res. 379—Resolution providing procedures during the consideration of H.R. 3969, a

VOL
129
PT
25
1983

H. Res. 379—Continued
bill making supplemental appropriations for the fiscal year ending September 30, 1984, and for other purposes.
By Mr. LONG of Louisiana, 33583—From the Committee on Rules reported (H. Rept. 98-565), 33583—Debated, 34045—Amendments, 34055—Agreed to in House, 34088

H. Res. 380—Resolution appointing a committee to notify the President concerning the proposed adjournment of the session.
By Mr. WRIGHT, 34221—Agreed to in House, 34212

H. Res. 381—Resolution relating to the dismantling of nontariff trade barriers of the Japanese to the import of beef; to the Committee on Ways and Means.
By Mr. BROWN of Colorado, 34221

H. Res. 382—Resolution expressing the sense of the House of Representatives that the Veterans' Administration should renew its practice of providing upright memorial markers at the graves of veterans buried in national cemeteries; to the Committee on Veterans' Affairs.
By Mr. DASHLE, 34221

H. Res. 383—Resolution directing the President to furnish certain information to the House of Representatives with respect to U.S. activities regarding Grenada; jointly, to the Committees on Foreign Affairs and Armed Services.
By Mr. DELLUMS (for himself, Mr. Stokes, Mr. Clay, Mrs. Collins, Mr. Conyers, Mr. Crockett, Mr. Dixon, Mr. Dymally, Mr. Edwards of California, Mr. Fauntroy, Mr. Gonzalez, Mr. Gray, Mrs. Hall of Indiana, Mr. Hayes, Mr. Hawkins, Mr. Levine of California, Mr. Mitchell, Mr. Owens, Mr. Rangel, Mr. Savage, Mr. Studds, Mr. Towns, and Mr. Weiss), 34221

H. Res. 384—Resolution expressing the sense of the House of Representatives regarding the blackout of press coverage in Grenada; to the Committee on the Judiciary.
By Mr. LOWRY of Washington, 34221

H. Res. 385—Resolution to express the sense of the House of Representatives regarding certain actions to be taken by the new Secretary of the Interior; jointly, to the Committees on Interior and Insular Affairs and Merchant Marine and Fisheries.
By Mr. OTTINGER (for himself, Mr. Levine of California, Mr. Fish, Mrs. Schneider, Mr. D'Amours, Mr. Waxman, Mr. Matsui, Mr. Dellums, Mr. Hawkins, Mr. Smith of Florida, Mr. Won Pat, Mr. Oberstar, Mr. Weaver, Mr. Frank, Mr. Harkin, Mr. Simon, Mr. Bates, Mr. Wirth, Mr. Bryant, Mr. Bonker, Mr. Howard, Mr. Barnes, Mr. Ackerman, Mr. Sikorski, Mr. Leland, Mr. Kastenmeier, Mr. Owens, Mr. Mavroules, Mr. Sabo, Mr. Moakley, Mr. Morrison of Connecticut, Mr. Wolpe, Mr. Dymally, Mr. Bedell, Mr. Fazio, Mr. Towns, Mrs. Boxer, Ms. Mikulski, Mr. Swift, Mr. Fauntroy, Mr. Nowak, Mr. Spratt, Mr. Miller of California, Mr. Richardson, and Mr. Panetta), 34221

UMI

VOL
129

PT
25

1983

UMI

VOL
129
PT
26
1983
UMI

UNITED STATES OF AMERICA

Congressional Record

DAILY DIGEST OF THE 98th CONGRESS
FIRST SESSION

VOLUME 129—PART 26

UNITED STATES GOVERNMENT PRINTING OFFICE, WASHINGTON, 1983

11-069 O-87-1 (Pt. 26)

VOL
129
PT
26
1983

For sale by the Superintendent of Documents, U.S. Government Printing Office, Washington, D.C. 20402

Daily Digest

January 3, 1983

Senate

Chamber Action

Routine Proceedings, pages 1–28

Measures Introduced: Thirteen resolutions were introduced, as follows: S. Con. Res. 1, and S. Res. 1–12. Page 22

Resolutions Agreed To:

Notification to President: S. Res. 1, providing that a committee consisting of two Senators be appointed by the Vice President to join such committee as may be appointed by the House of Representatives to inform the President of the United States that a quorum of each House is assembled. Subsequently, Senators Baker and Byrd were appointed by the Vice President. Page 6

Notification to the House: S. Res. 2, informing the House of Representatives that a quorum of the Senate is present and ready to transact business. Page 6

Hour of Meeting: S. Res. 3, fixing the hour of daily meeting of the Senate at 12 o'clock meridian, unless otherwise ordered. Page 6

Secretary of the Minority: S. Res. 4, electing Patrick J. Griffin as Secretary of the Minority of the Senate. Page 6

Commendation of Terrence E. Sauvain: S. Res. 5, commending Terrence E. Sauvain for his service as Secretary for the Minority of the Senate. Page 6

Committee Membership Size: S. Res. 6, amending Rule XXV of the Standing Rules of the Senate, so as to establish the total number of Senators assigned to committees as follows:

Banking, Housing, and Urban Affairs, 18; and
Small Business, 19. Page 6

Committee Service: S. Res. 7, amending Rule XXV of the Standing Rules of the Senate so as to allow certain Senators to serve, or continue serving, on more committees than otherwise permitted. Page 7

Committee Assignments—Majority: S. Res. 8, electing the Chairman and Majority members of Senate committees of the 98th Congress, as follows:

Committee on Agriculture, Nutrition, and Forestry: Senators Helms (Chairman), Dole, Lugar, Cochran, Boschwitz, Jepsen, Hawkins, Andrews, Wilson, and Hatch.

Committee on Appropriations: Senators Hatfield (Chairman), Stevens, Weicker, McClure, Laxalt, Garn, Cochran, Andrews, Abdnor, Kasten, D'Amato, Mattingly, Rudman, Specter, and Domenici.

Committee on Armed Services: Senators Tower (Chairman), Thurmond, Goldwater, Warner, Humphrey, Cohen, Jepsen, Quayle, East, and Wilson.

Committee on Banking, Housing, and Urban Affairs: Senators Garn (Chairman), Tower, Heinz, Armstrong, D'Amato, Gorton, Hawkins, Mattingly, Hecht, and Trible.

Committee on Commerce, Science, and Transportation: Senators Packwood (Chairman), Goldwater, Danforth, Kassebaum, Pressler, Gorton, Stevens, Kasten, and Trible.

Committee on Energy and Natural Resources: Senators McClure (Chairman), Hatfield, Weicker, Domenici, Wallop, Warner, Murkowski, Nickles, Hecht, Chafee, and Heinz.

Committee on Environment and Public Works: Senators Stafford (Chairman), Baker, Chafee, Simpson, Abdnor, Symms, Domenici, Durenberger, and Humphrey.

Committee on Finance: Senators Dole (Chairman), Packwood, Roth, Danforth, Chafee, Heinz, Wallop, Durenberger, Armstrong, Symms, and Grassley.

Committee on Foreign Relations: Senators Percy (Chairman), Baker, Helms, Lugar, Mathias, Kassebaum, Boschwitz, Pressler, and Murkowski.

Committee on Governmental Affairs: Senators Roth (Chairman), Percy, Stevens, Mathias, Cohen, Durenberger, Rudman, Danforth, Cochran, and Armstrong.

Committee on the Judiciary: Senators Thurmond (Chairman), Mathias, Laxalt, Hatch, Dole, Simpson, East, Grassley, Denton, and Specter.

Committee on Labor and Human Resources: Senators Hatch (Chairman), Stafford, Quayle, Nickles,

VOL 129 PT 26 1983

Humphrey, Denton, Weicker, Grassley, and D'Amato.

Committee on the Budget: Senators Domenici (Chairman), Armstrong, Kassebaum, Boschwitz, Hatch, Tower, Andrews, Symms, Grassley, Kasten, Quayle, and Gorton.

Committee on Rules and Administration: Senators Mathias (Chairman), Hatfield, Baker, McClure, Helms, Warner, and Dole.

Committee on Small Business: Senators Weicker (Chairman), Packwood, Hatch, Boschwitz, Gorton, Nickles, Rudman, D'Amato, Kasten, and Pressler.

Committee on Veterans' Affairs: Senators Simpson (Chairman), Thurmond, Stafford, Murkowski, and Specter.

Special Committee on Aging: Senators Heinz (Chairman), Domenici, Percy, Kassebaum, Cohen, Pressler, Grassley, and Wilson. Page 7

Committee Assignments—Minority: S. Res. 9, appointing minority members to the Senate committees for the 98th Congress, as follows:

Committee on Agriculture, Nutrition, and Forestry: Senators Huddleston, Leahy, Zorinsky, Melcher, Pryor, Boren, Dixon, and Heflin.

Committee on Appropriations: Senators Stennis, Byrd, Proxmire, Inouye, Hollings, Eagleton, Chiles, Johnston, Huddleston, Burdick, Leahy, Sasser, DeConcini, and Bumpers.

Committee on Armed Services: Senators Jackson, Stennis, Nunn, Hart, Exon, Levin, Kennedy, and Bingaman.

Committee on Banking, Housing, and Urban Affairs: Senators Proxmire, Cranston, Riegle, Sarbanes, Dodd, Dixon, Sasser, and Lautenberg.

Committee on Commerce, Science, and Transportation: Senators Hollings, Long, Inouye, Ford, Riegle, Exon, Heflin, and Lautenberg.

Committee on Energy and Natural Resources: Senators Johnston, Jackson, Bumpers, Ford, Metzenbaum, Matsunaga, Melcher, Tsongas, and Bradley.

Committee on Environment and Public Works: Senators Randolph, Bentsen, Burdick, Hart, Moynihan, Mitchell, and Baucas.

Committee on Finance: Senators Long, Bentsen, Matsunaga, Moynihan, Baucus, Boren, Bradley, Mitchell, and Pryor.

Committee on Foreign Relations: Senators Pell, Biden, Glenn, Sarbanes, Zorinsky, Tsongas, Cranston, and Dodd.

Committee on Governmental Affairs: Senators Eagleton, Jackson, Chiles, Nunn, Glenn, Sasser, Levin, and Bingaman.

Committee on the Judiciary: Senators Biden, Kennedy, Byrd, Metzenbaum, DeConcini, Leahy, Baucus, and Heflin.

Committee on Labor and Human Resources: Senators Kennedy, Randolph, Pell, Eagleton, Riegle, Metzenbaum, and Matsunaga.

Committee on Rules and Administration: Senators Ford, Pell, Byrd, Inouye, and DeConcini.

Committee on the Budget: Senators Chiles, Hollings, Biden, Johnston, Sasser, Hart, Metzenbaum, Riegle, Moynihan, and Exon.

Committee on Small Business: Senators Nunn, Huddleston, Bumpers, Sasser, Baucus, Levin, Tsongas, Dixon, and Boren.

Committee on Veterans' Affairs: Senators Cranston, Randolph, Matsunaga, DeConcini, and Mitchell.

Special Committee on Aging: Senators Glenn, Chiles, Melcher, Pryor, Bradley, Burdick, and Dodd. Page 8

Select Committee on Ethics Assignments—Majority: S. Res. 10, appointing majority party's membership on the Select Committee on Ethics for the 98th Congress: Senators Stevens, Helms, and Durenberger. Page 8

Select Committee On Ethics Assignments—Minority: S. Res. 11, appointing minority party's membership on the Select Committee on Ethics for the 98th Congress: Senators Heflin, Pryor, and Eagleton. Page 8

Senate Legal Counsel—Reappointment: S. Res. 12, reappointing Michael Davidson as Senate Legal Counsel. Page 9

Adjournment Resolution: S. Con. Res. 1, providing for an adjournment of the Senate and the House of Representatives for more than three days. Page 9

Appointments: The Vice President, pursuant to S. Res. 1, appointed Senators Baker and Byrd as members of a committee to join the committee of the House of Representatives to wait upon the President of the United States and inform him that a quorum is assembled and the Congress is ready to receive any communication he may be pleased to make. Page 6

The Chair, on behalf of the President pro tempore, pursuant to S. Res. 400, 94th Congress, and S. Res. 4, 95th Congress, appointed Senators Cohen, Moynihan, Huddleston, Biden, Inouye, Jackson, Leahy, and Bentsen to the Select Committee on Intelligence for the 98th Congress. Page 9

The Chair, on behalf of the Vice President, pursuant to S. Res. 4, 95th Congress, and S. Res. 448, 96th Congress, as amended, appointed Senators Andrews (Chairman), Goldwater, Gorton, Murkowski, Melcher, Inouye, and DeConcini to the Select Committee on Indian Affairs for the 98th Congress. Page 9

The Chair, on behalf of the Vice President, pursuant to section 1024 of title 15, U.S. Code, appointed Senators Bentsen, Proxmire, Kennedy, and Sarbanes to the Joint Economic Committee for the 98th Congress. Page 9

The Chair, on behalf of the Vice President, pursuant to the provisions of P.L. 96–296, appointed Senator Goldwater to the Motor Carrier Ratemaking Study Commission. Page 9

Messages From the House: Page 21

Petitions and Memorials: Page 22

Notices of Hearings: Page 22

Additional Statements: Page 23

Quorum Call: One quorum call was taken today. (Total—1) Page 5

Adjournment: Senate convened at 12 noon, and in accordance with S. Con. Res. 1, adjourned at 1:19 p.m., until 12 noon on Tuesday, January 25, 1983.

Committee Meetings

No committee meetings were held.

House of Representatives

Chamber Action

Bills Introduced: 435 public bills, H.R. 1–435; 17 private bills, H.R. 436–452; and 93 resolutions, H.J. Res. 1–51, H. Cong. Res. 1–19, and H. Res. 1–23. Page 66

Election of Speaker: By a yea-and-nay vote of 260 to 155 with 2 voting "present", Roll No. 2, Thomas P. O'Neill, Jr., of the Commonwealth of Massachusetts, was elected Speaker of the House of Representatives over Robert H. Michel of Illinois. Representatives Hawkins, Frenzel, Schroeder, and Holt acted as tellers. The Speaker was escorted to the Chair by Representatives Michel, Wright, Lott, Long of Louisiana, Boland, and Conte. Page 30

Oath of Office: Representative Whitten administered the oath of office to the Speaker, who subsequently administered the oath to Members-elect present en bloc. Page 33

Party Leaders: It was announced that Representatives Wright and Michel had been selected as majority and minority leaders, respectively, and that Representatives Foley and Lott had been selected majority and minority whips, respectively. Page 33

House Officers: House agreed to H. Res. 1, electing the following officers of the House of Representatives:

Benjamin J. Guthrie, Clerk;
Jack Russ, Sergeant at Arms;
James T. Malloy, Doorkeeper;
Robert V. Rota, Postmaster; and
Reverend James David Ford, Chaplain,

On a division of the question, rejected a substitute that sought to name certain minority employees to the positions of House Clerk, Sergeant at Arms, Doorkeeper, and Postmaster. Page 33

Notify Senate: House agreed to H. Res. 2, to inform the Senate that a quorum of the House had assembled and had elected Thomas P. O'Neill, Jr., a Representative from the Commonwealth of Massachusetts, Speaker, and Benjamin J. Guthrie, a citizen of the Commonwealth of Virginia, Clerk. Page 33

Notify President: House agreed to H. Res. 3, authorizing the Speaker to appoint three Members to join with a committee of the Senate to notify the President that a quorum of each House has been assembled and that Congress is ready to receive any communications he may be pleased to make. Subsequently, the Speaker appointed Representatives Wright, Michel, and Foley to the committee. Page 33

Inform President: House agreed to H. Res. 4, authorizing the Clerk of the House to inform the President that the House of Representatives has elected Thomas P. O'Neill, Jr., a Representative from the Commonwealth of Massachusetts, Speaker, and Benjamin J. Guthrie, a citizen of the Commonwealth of Virginia, Clerk. Page 34

House Rules: House agreed to H. Res. 5, adopting the Rules of the House of the Ninety-eighth Congress.

Rejected a motion to commit the resolution to a select committee to be appointed by the Speaker with instructions to report the resolution back with an amendment striking the rule change relating to restrictions on the offering of certain amendments to appropriations bills (rejected by a yea-and-nay vote of 156 yeas to 250 nays, Roll No. 5).

Agreed to order the previous question on the resolution (by a yea-and-nay vote of 249 yeas to 156 nays with 1 voting "present", Roll No. 4). Page 34

Members Sworn: Representatives-elect Leach of Iowa, Jeffords, and Green presented themselves in the Well of the House and were administered the oath of office of the Speaker. Page 49

Compensation of House Officers: House agreed to H. Res. 6, equalizing the annual pay rate for the four elected House officers. Page 51

Minority Employees: House agreed to H. Res. 7, providing for the designation of certain minority employees. Page 51

Meeting Hour: House agreed to H. Res. 8, fixing the hour of meeting of the House of Representatives. Page 51

UMI

VOL 129 PT 26 1983

Oath of Office: House agreed to the following resolutions relating to Representatives-elect not able to appear in person to be sworn:

H. Res. 9, authorizing the Speaker or a deputy named by him to administer the oath of office to Representative-elect Rosenthal. Subsequently, the Speaker appointed Representative Kastenmeier to administer the oath;

H. Res. 10, authorizing the Speaker or a deputy named by him to administer the oath of office to Representative-elect Russo. Subsequently, the Speaker appointed Harry H. MacLaughlin, United States District Judge, District of Minnesota, to administer the oath; and

H. Res. 11, authorizing the Speaker or a deputy named by him to administer the oath of office to Representative-elect Edwards of Oklahoma. Subsequently, the Speaker appointed Laughlin E. Waters, United States District Judge, Central District, Los Angeles California, to administer the oath. Page 52

Standards of Official Conduct Committee Funds: House agreed to H. Res. 12, authorizing continuation of an investigation by the Committee on Standards of Official Conduct. Page 52

Committee Funds: House agreed to H. Res. 13, providing amounts from the contingent fund of the House for continuance of necessary investigations and studies by standing and select committees of the House through March 31, 1983. Page 52

Joint Session: House agreed to H. Con. Res. 1, providing for a joint session of Congress to receive a message from the President on the State of the Union on Tuesday, January 25. Page 53

Recess: It was made in order for the Speaker to declare a recess at any time on Tuesday, January 25, subject to the call of the Chair. Page 53

Condolence Resolution: House agreed to H. Res. 14, expressing the condolences of the House on the death of Representative-elect Jack Swigert. Subsequently, the Speaker appointed the following to serve as members of the funeral committee on the part of the House: Representatives Schroeder, Wirth, Kogovsek, Kramer, and Brown of Colorado. Page 54

Adjournment of Congress: House agreed to S. Con. Res. 1, providing for an adjournment of the Senate and the House of Representatives for more than three days—clearing the measure. Page 54

House Office Building Commission: The Speaker appointed Representatives Wright and Michel to serve with himself as members of the House Office Building Commission. Page 54

Clerk of the House: Read a letter from the Clerk of the House wherein he designates W. Raymond Colley, Deputy Clerk, or Thomas E. Ladd, Assistant to the Clerk, to sign any and all papers and to act in his stead during periods of his temporary absence or disability. Page 54

Quorum Calls—Votes: Two quorum calls and three yea-and-nay votes developed during the proceedings of the House today and appear on pages 29, 30, 49, 49, 50.

Adjournment: Met at noon and, pursuant to the provisions of H. Res. 14, adjourned at 4:35 p.m. as a further mark of respect to the late Representative-elect Swigert.

Committee Meetings

No committee meetings were held today.

♦♦♦♦♦♦♦♦♦♦♦♦

Thursday, January 6, 1983

Senate

Chamber Action

The Senate was not in session today. It will next meet at 12 noon on Tuesday, January 25, 1983.

Committee Meetings

No committee meetings were held.

House of Representatives

Chamber Action

Bills Introduced: 264 public bills, H.R. 454–717; 28 private bills, H.R. 718–745; and 47 resolutions, H.J. Res. 52–77, H. Con. Res. 20–28, and H. Res. 24–35. Page 151

Reports Filed: The following reports were filed subsequent to the sine die adjournment of the House, 97th Congress:

Report entitled "Activities of the Committee on House Administration during the 97th Congress" (H. Rept. 97–990, filed on December 29, 1982);

Report entitled "Activities of the Committee on Agriculture during the 97th Congress" (H. Rept. 97–991, filed on December 29, 1982);

Report entitled "Annual Report for the year 1982 of the Select Committee on Narcotics Abuse and Control, 97th Congress, Second Session" (H. Rept. 97–992, filed on December 30, 1982);

Report entitled "Summary of Activities of the Committee on Small Business during the 97th Congress" (H. Rept. 97–993, filed on December 30, 1982);

Report entitled "Activities of the House Committee on Government Operations, 97th Congress, First and Second Sessions" (H. Rept. 97–994, filed on December 30, 1982);

Report entitled "Activities of the Select Committee on Aging in the 97th Congress" (H. Rept. 97–995, December 30, 1982);

Report entitled "Legislative Review Activities of the Committee on Foreign Affairs" (H. Rept. 97–996, filed on December 30, 1982);

Report entitled "Activities of the Committee on the Judiciary of the House of Representatives during the Ninety-seventh Congress" (H. Rept. 97–997, filed on December 30, 1982);

Report entitled "Activities of the Committee on Veterans' Affairs for the 97th Congress" (H. Rept. 97–998, filed on December 30, 1982);

Report entitled "Activities and Summary Report of the Committee on the District of Columbia for the 97th Congress" (H. Rept. 97–999, filed on December 30, 1982);

Report entitled "Activities of the Committee on Education and Labor during the 97th Congress" (H. Rept. 97–1000, filed on January 3);

Report entitled "Activities of the Committee on Armed Services for the 97th Congress" (H. Rept. 97–1001, filed on January 3);

Report entitled "Activities of the Committee on Energy and Commerce, 97th Congress" (H. Rept. 97–1002, filed on January 3);

Report entitled "Activities of Merchant Marine and Fisheries Committee, 97th Congress" (H. Rept. 97–1003, filed on January 3);

Report entitled "Summary of Activities of the Committee on Standards of Official Conduct, 97th Congress" (H. Rept. 97–1004, filed on January 3);

Report entitled "Legislative Review Activity during the 97th Congress of the Committee on Ways and Means" (H. Rept. 97–1005, filed on January 3);

Report entitled "Activities of the Committee on Appropriations during the 97th Congress" (H. Rept. 97–1006, filed on January 3);

Report entitled "Survey of Activities of the House Committee on Rules, 97th Congress" (H. Rept. 97–1007, filed on January 3);

Report entitled "Legislative and Review Activities of the Committee on Interior and Insular Affairs of the House of Representatives during the 97th Congress" (H. Rept. 97–1008, filed on January 3);

Report entitled "Activities and Summary Report of the Committee on the Budget, U.S. House of Representatives, 97th Congress" (H. Rept. 97–1009, filed on January 3);

Report entitled "Summary of Activities of the Committee on Science and Technology, 97th Congress" (H. Rept. 97–1010, filed on January 3);

Report entitled "Summary of Activities of the Committee on Banking, Finance and Urban Affairs, 97th Congress" (H. Rept. 97–1011, filed on January 3);

Report entitled "Legislative Review by the Committee on Post Office and Civil Service, 97th Congress" (H. Rept. 97–1012, filed on January 3); and

Report entitled "Summary of Activities of the Committee on Public Works and Transportation during the 97th Congress" (H. Rept. 97–1013, filed on January 3). Deleted

Speaker Pro Tempore: Read a letter from the Speaker wherein he designates Representative Wright as Speaker pro tempore for today. Page 114

Resignation: Read a letter from Representative Gramm wherein he resigns as a Member of the Ninety-eighth Congress. Page 114

Members Sworn: Read a letter from Representative Kastenmeier wherein he reports the administering of the oath of office pursuant to H. Res. 9 to Representative-elect Rosenthal; and

Read a letter from Harry H. MacLaughlin, United States District Judge, District of Minnesota, wherein he reports the administering of the oath of office pursuant to H. Res. 10 to Representative-elect Russo. Page 114

Funeral Committee: The Speaker announced that on January 5 the following Members were appointed to attend the funeral of the late Representative Rosenthal: Representatives Stratton, O'Neil, Foley, Addabbo, Horton, Conable, Biaggi, Fish, Kemp, Lent, Rangel, Gilman, Scheuer, Ottinger, Downey, LaFalce, McHugh, Nowak, Solarz, Lundine, Weiss, Garcia, Green, Carney, Ferraro, Solomon, Martin of New York, McGrath, Molinari, Schumer, Wortley, Boehlert, Mrazek, Owens, Towns, Zablocki, Brooks, Fascell, Kastenmeier, Edwards of California, Roybal, Burton of California, Montgomery, Alexander, Yatron, Obey, Collins, Levitas, Miller of California, Mineta, Waxman, Jenkins, Panetta, Mica, Williams of Ohio, Crockett, Eckart, Frank, Gejdenson, Roemer, and Kostmayer. Page 114

Recess: It was made in order for the Speaker to declare a recess at any time today. Page 115

Presidential Message—Budget Deferrals: Received and read a letter from the President wherein he transmits four deferrals totaling $38,897,952 and a revision to a previous deferral, increasing the amount deferred by $10,000,000, affecting programs in the Departments of Agriculture, Commerce, Housing and Urban Development and Interior—referred to the Committee on Appropriations and ordered printed (H. Doc. 98–6). Page 119

Members Sworn: Representatives-elect Archer, Badham, Clinger, Fazio, Martin of North Carolina,

UMI

Ottinger, Panetta, and Thomas of California presented themselves in the Well of the House and were administered the oath of office by the Speaker. Page 125

Recess: House recessed at 3:28 p.m. and reconvened at 5:16 p.m. Page 128

Member Sworn: Representative-elect D'Amours presented himself in the Well of the House and was administered the oath of offfice by the Speaker. Page 128

Committee Elections: House agreed to H. Res. 26, designating majority membership on certain standing committees of the House; and

House agreed to H. Res. 27, designating minority membership on certain standing committees of the House. Page 132

Smithsonian Board of Regents: The Speaker appointed as members of the Board of Regents of the Smithsonian Institution the following Members on the part of the House: Representatives Mineta, Boland, and Conte. Page 135

Joint Economic Committee: The Speaker appointed as members of the Joint Economic Committee the following Members on the part of the House: Representatives Hamilton, Long of Louisiana, Mitchell, Hawkins, Obey, and Scheuer. Page 135

Calendar Wednesday: Agreed to dispense with Calendar Wednesday business of January 26. Page 135

Resignations—Appointments: Notwithstanding any adjournment of the House until Tuesday, January 25, the Speaker was authorized to accept resignations and to appoint commissions, boards, and committees authorized by law or by the House. Page 135

Condolence Resolution: House agreed to H. Res. 28, expressing the condolences of the House on the death of Representative Rosenthal. Page 135

Quorum Calls—Votes: No quorum calls or votes developed during the proceedings of the House today.

Adjournment: Met at 2 p.m. and adjourned at 6:10 p.m.

Committee Meetings

No committee meetings were held.

♦♦♦♦♦♦♦♦♦♦♦♦

Tuesday, January 25, 1983

Senate

Chamber Action

Routine Proceedings, pages 260–290

Measure Passed:

Joint Session: Senate agreed to H. Con. Res. 1, providing for a joint session of the two Houses on Tuesday, January 25, 1983, at 9 p.m., to receive a message from the President of the United States on the State of the Union. Page 264

Vice Presidential Appointment: The Chair, on behalf of the Vice President, pursuant to Public Law 91–551, reappointed Senator Jackson as a member of the Board of Regents of the Smithsonian Institution, effective January 3, 1983. Page 267

President's Message on the State of the Union: Senate met in joint session with the House of Representatives and received a message from the President of the United States on the State of the Union. Page 289

Message From the President: Senate received the following message from the President on January 5, 1983, during the adjournment:

Reporting four deferrals totaling $38,897,952, and a revision to a previous deferral, increasing the amount deferred by $10,000,000, which was referred jointly to the Committees on Appropriations, Budget, Agriculture, Nutrition, and Forestry, Commerce, Science, and Transportation, Environment and Public Works, Banking, Housing, and Urban Affairs, and Energy and Natural Resources. (PM–1) Page 269

Nominations Received: Senate received the following nominations:

Elizabeth H. Dole, of Kansas, to be Secretary of Transportation.

Conrad Fredin, of Minnesota, and L. Steven Reimers, of North Dakota, each to be a Member of the Advisory Board of the Saint Lawrence Seaway Development Corporation.

Paul H. Lamboley, of Nevada, to be a Member of the Interstate Commerce Commission.

Richard T. McCormack of the District of Columbia, to be an Assistant Secretary of State.

Lewis A. Tambs, of Arizona, to be Ambassador to Colombia.

Donald T. Regan, of New Jersey, to be Governor of the African Development Bank.

W. Allen Wallis, of New York, to be Alternate Governor of the African Development Bank.

Manfred Eimer, of Maryland, to be an Assistant Director of the U.S. Arms Control and Disarmament Agency.

Thomas A. Bolan, of New York, to be a Member of the Board of Directors of the Overseas Private Investment Corporation.

Hershey Gold, of California, to be a Member of the U.S. Advisory Commission on Public Diplomacy.

Carol McGrew Pavilack, of Arizona, to be a Commissioner of the U.S. Parole Commission.

Francis M. Mullen, Jr., of Virginia, to be Administrator of Drug Enforcement.

Barbara J. Mahone, of New York, to be a Member of the Federal Labor Relations Authority.

John C. Miller, of Ohio, to be General Counsel of the Federal Labor Relations Authority.

Edward A. Knapp, of New Mexico, to be Director of the National Science Foundation.

Diana P. Evans, of Oregon, to be a Member of the National Advisory Council on Women's Educational Programs.

Donald L. Dotson, of Pennsylvania, to be a Member of the National Labor Relations Board.

Robert A. Gielow, of Illinois, to be a Member of the Railroad Retirement Board. Page 290

Message From the President: Page 264

Messages From the House: Page 263

Communications: Page 269

Notices of Hearings: Page 271

Additional Statements: Page 271

Nominations Received: Page 290

Recess: Senate convened at 12 noon, and recessed at 9:51 p.m., until 12 noon, on Wednesday, January 26, 1983.

Committee Meetings

HOMELESS PERSONS

Committee on Appropriations: On Monday, January 24, the Subcommittee on the District of Columbia concluded hearings on the homeless and the lack of low-income housing, focusing on the lack of community treatment facilities, after receiving testimony from Irene S. Levine, Special Assistant to the Administrator, Alcohol, Drug Abuse and Mental Health Administration, Department of Health and Human Services; James Buford, Director, Department of Human Services, Government of the District of Columbia; Mitch Snyder, Community for Creative Nonviolence, and Thomas G. Nees, Community of Hope, both of Washington, D.C.; Anthony Arce, John F. Kennedy Community Mental Health/Retardation Center, Philadelphia, Pennsylvania; and Robert Hickey, Greater Pittsburgh Psychologic Association, Pittsburgh, Pennsylvania.

GATT

Committee on Finance: Committee held hearings on the recent meeting of ministers to the General Agreement on Tariffs and Trade (GATT), focusing on the state of the multilateral trading system, receiving testimony from Ambassador William E. Brock, U.S. Trade Representative.

Hearings were recessed subject to call.

BANKRUPTCY REFORM

Committee on the Judiciary: On Monday, January 24, the Subcommittee on Courts concluded hearings on proposed revisions of certain provisions of the Bankruptcy Reform Act of 1978, after receiving testimony from Jonathan Rose, Assistant Attorney General, Department of Justice; Spencer Williams, U.S. District Judge for the Northern District of California; Richard L. Merrick, U.S. Bankruptcy Judge for the Northern District of Illinois; Ed Creel, Creel and Atwood, Dallas, Texas; Robert Evans, National Consumer Finance Association, William Dixon, American Bankers' Association, D. V. Beall, representing the Credit Union National Association, Inc., Raymond Klein, representing the American Retail Federation, Laurence Gold and Howard Marlowe, both on behalf of the AFL–CIO, Stuart Proctor, American Farm Bureau Federation, and T. W. Strauss, representing Public Securities Association, all of Washington, D.C.; Lawrence King, Wachten and Lipton, and Peter Sternlight, Federal Reserve Bank of New York, both of New York City; Henry J. Sommer, Community Legal Services, Inc., Philadelphia, Pennsylvania, representing the National Consumer Law Center; Irvin B. Maizlish, Leo Eisenberg and Company, Kansas City, Missouri, representing the International Council of Shopping Centers; John S. Holmes, Jr., Frederick Shopping Center Merchants Association, Frederick, Maryland; Carl Berry, National Timesharing Council, San Francisco, California, representing the American Land Development Association; and Nathan Feinstein, Cohen, Shapiro, Polisher, Shiekman and Cohen, Philadelphia, Pennsylvania.

BUSINESS MEETING

Committee on Rules and Administration: Committee concluded consideration of, but did not take final action on, the following business items:

An original resolution authorizing expenditures by the committee for 1983;

An original resolution providing for membership on the part of the Senate of the Joint Committee on Printing and the Joint Committee of Congress on the Library;

An original concurrent resolution authorizing the printing as a Senate document of a revised edition of "The Capitol";

An original resolution authorizing the revision and printing of the Senate Manual for use during the 98th Congress;

An original resolution authorizing the revision and printing of the Standing Rules of the Senate as a Senate document; and

An original resolution to pay a gratuity to the survivors of a deceased Senate employee.

House of Representatives

Chamber Action

Bills Introduced: 183 public bills, H.R. 746–927 and 942; 14 private bills, H.R. 928–941; and 29 resolutions, H.J. Res. 78–93, H. Con. Res. 29–35, and H. Res. 36–41. Page 252

Members Sworn: Representatives-elect Hillis, Coats, and Swift presented themselves in the Well of the House and were administered the oath of office by the Speaker. Page 227

Joint Economic Committee: The Speaker appointed as additional members of the Joint Economic Committee the following Members on the part of the House: Representatives Wylie, Holt, Lungren, and Snowe. Page 231

Committee Resignation: Read and accepted a letter from Representative Miller of California wherein he resigns from the Committee on Interior and Insular Affairs. Page 232

Joint Committee on Taxation: Read a letter from the chairman of the Committee on Ways and Means wherein he designates the following members of that committee as members of the Joint Committee on Taxation on the part of the House: Representatives Rostenkowski, Gibbons, Pickle, Conable, and Duncan. Page 232

Recess: House recessed at 1:58 p.m. and reconvened at 8:40 p.m. Page 243

President's State of the Union Message: Before a joint session of Congress, President Reagan delivered his State of the Union message. He was escorted to and from the House Chamber by a committee composed of Senators Baker, Stevens, Tower, McClure, Garn, Thurmond, Lugar, Wilson, Byrd, Cranston, Inouye, Stennis, Jackson, and Long; and Representatives Wright, Foley, Long of Louisiana, Alexander, Edwards of California, Michel, Lott, Kemp, Moorhead, and Lagomarsino. Page 244

The message was referred to the Committee of the Whole House on the State of the Union and ordered printed as a House document (H. Doc. 98–1) Page 248

Security and Cooperation in Europe: The Speaker appointed as members of the Commission on Security and Cooperation in Europe the following members on the part of the House: Representatives Fascell, Yates, Wirth, Markey, Ritter, and Smith of New Jersey. Page 248

Quorum Calls—Votes: No quorum calls or votes developed during the proceedings of the House today.

Adjournment: Met at noon and adjourned at 9:53 p.m.

Committee Meetings

COMMITTEE ORGANIZATION

Committee on the Budget: Met for organizational purposes.

COMMITTEE ORGANIZATION

Committee on Education and Labor: Met for organizational purposes.

LOSS OF HEALTH INSURANCE DUE TO UNEMPLOYMENT

Committee on Energy and Commerce: On January 24, the Committee held a hearing on loss of health insurance due to unemployment. Testimony was heard from Alice M. Rivlin, Director, CBO and public witnesses.

♦♦♦♦♦♦♦♦♦♦♦♦

Wednesday, January 26, 1983

Senate

Chamber Action

Routine Proceedings, pages 668–869

Measures Introduced: 212 bills and 29 resolutions were introduced, as follows: S. 1–212, S.J. Res. 1–21, S. Con. Res. 2–4, and S. Res. 13–17. Page 406

Measures Reported: Reports were made as follows:

S. Res. 13, authorizing expenditures by the Committee on Environment and Public Works. Referred to the Committee on Rules and Administration.

S. 61, to designate the "Nancy Hanks Center" in Washington, D.C., commemorating the accomplishments of Nancy Hanks in the fields of government and culture. Page 407

Nominations Received: Senate received the following nominations:

Received Tuesday, January 25:

25 Army nominations in the rank of General.

1 Navy nomination in the rank of Admiral.

18 Air Force nominations in the rank of General.

Routine lists of Army, Navy, Air Force, Coast Guard, and Foreign Service nominations.

Received today:

Terrence M. Scanlon, of the District of Columbia, to be a Commissioner of the Consumer Product Safety Commission.

Helen M. Taylor, of Virginia, Richard Brookhiser, of New York, Karl Eller, of Arizona, and Sharon P. Rockefeller, of West Virginia, each to be a Member of the Board of Directors of the Corporation for Public Broadcasting.

John R. McKean, of California, to be a Governor of the United States Postal Service.

Kenneth L. Adelman, of Virginia, to be Director of the United States Arms Control and Disarmament Agency.

1 Air Force nomination in the rank of General.

Routine list of Air Force nominations. Page 890

Messages From the President: Page 406

Statements on Introduced Bills: Pages 414, 459, 668, 743

Communications: Page 407

Committee Authority To Meet: Page 743

Additional Statements: Page 869

Nominations Received: Page 889

Recess: Senate convened at 12 noon, and recessed at 3:30 p.m., until 12 noon, on Thursday, January 27, 1983.

Committee Meetings

BUSINESS MEETING

Committee on Armed Services: Committee ordered favorably reported an original resolution (S. Res. 28) requesting $1,994,711 for expenses of the committee through February 1984.

NOMINATION

Committee on Commerce, Science, and Transportation: Committee concluded hearings on the nomination of Elizabeth H. Dole, of Kansas, to be Secretary of Transportation, after the nominee, who was introduced by Senators Kassebaum, Dole, Helms, and East, testified and answered questions in her own behalf. Testimony was also received from Vincent L. Tofany, National Safety Council, and Kathy Wilson, National Women's Political Caucus, both of Washington, D.C.

BUSINESS MEETING

Committee on Environment and Public Works: Committee held a business meeting where it took the following actions:

(1) Ordered favorably reported an original resolution (S. Res. 13), requesting $2,448,885 for expenses of the committee through February 1984;

(2) Ordered favorably reported an original bill (S. 61) to designate the "Nancy Hanks Center" in Washington, D.C., commemorating the accomplishments of Nancy Hanks in the fields of government and culture;

(3) Adopted committee rules of procedure for the 98th Congress; and

(4) Announced the following subcommittee assignments:

Environmental Pollution

Senators Chafee (Chairman), Simpson, Symms, Durenberger, Mitchell, Hart, and Moynihan.

Nuclear Regulation

Senators Simpson (Chairman), Baker, Domenici, Symms, Hart, Mitchell, and Baucus.

Water Resources

Senators Abdnor (Chairman), Domenici, Durenberger, Humphrey, Moynihan, Bentsen, and Baucus.

Transportation

Senators Symms (Chairman), Stafford, Baker, Chafee, Abdnor, Bentsen, Randolph, Burdick, and Moynihan.

Toxic Substances and Environmental Oversight

Senators Durenberger (Chairman), Simpson, Abdnor, Humphrey, Baucus, Burdick, and Hart.

Regional and Community Development

Senators Humphrey (Chairman), Baker, Domenici, Chafee, Burdick, Bentsen, and Mitchell.

BUSINESS MEETING

Committee on Governmental Affairs: Committee held a business meeting where it took the following actions:

(1) Ordered favorably reported an original resolution requesting $4,654,047 for expenses of the committee through February 1984;

(2) Adopted its rules of procedure for the 98th Congress; and

(3) Announced the following subcommittee assignments:

Permanent Subcommittee on Investigations

Senators Roth (Chairman), Rudman (Vice Chairman), Percy, Mathias, Cohen, Armstrong, Cochran, Nunn, Jackson, Chiles, Glenn, Sasser, and Bingaman.

Government Efficiency and the District of Columbia

Senators Mathias (Chairman), Rudman, Cochran, Eagleton, and Chiles.

Energy, Nuclear Proliferation, and Government Processes

Senators Percy (Chairman), Durenberger, Cohen, Danforth, Glenn, Jackson, and Levin.

VOL 129 PT 26 1983 UMI

Information Management and Regulatory Affairs

Senators Danforth (Chairman), Percy, Durenberger, Chiles, and Jackson.

Intergovernmental Relations

Senators Durenberger (Chairman), Stevens, Cochran, Armstrong, Sasser, Nunn, and Levin.

Civil Service, Post Office, and General Services

Senators Stevens (Chairman), Mathias, Armstrong, Bingaman, and Sasser.

Oversight of Government Management

Senators Cohen (Chairman), Rudman, Danforth, Levin, and Bingaman.

FEDERAL ELECTION CAMPAIGN ACT

Committee on Rules and Administration: Committee held oversight hearings on the operation and possible modification of the current campaign finance laws governing Congressional and Presidential campaigns, focusing on the desirability of adjusting individual or political committee contribution limits and of permitting increased political party spending on behalf of the party's candidate, consequences of removing the state by state expenditure limits, and the need for clarification and revision of the public funding provisions that apply to third party and independent presidential candidates, receiving testimony from Senators Proxmire, Eagleton, Bentsen, Durenberger, and Gorton; Fred C. Rainey, American Medical Political Action Committee, Richard M. Scammon, Elections Research Center, Robert D. Squier, The Communications Company, and Bradley S. O'Leary, PM Consulting, Inc., all of Washington, D.C.; Herbert E. Alexander, Citizens Research Foundation, Los Angeles, California; Larry J. Sabato, University of Virginia, Charlottesville; and Robert Goodman, The Robert Goodman Agency, Brooklandville, Maryland.

Hearings continue on tomorrow.

BUSINESS MEETING

Committee on Small Business: Committee ordered favorably reported an original resolution (S. Res. 24) requesting $951,866 for expenses of the committee through February 1984.

Also, the committee adopted its rules of procedure for the 98th Congress.

House of Representatives

Chamber Action

Bills Introduced: 62 public bills, H.R. 943–1004; 3 private bills, H.R. 1005–1007; and 16 resolutions, H.J. Res. 94–104, H. Con. Res. 36–38, and H. Res. 42 and 43 were introduced. Page 378

Quorum Calls—Votes: No quorum calls or votes developed during the proceedings of the House today.

Adjournment: Met at 3 p.m. and adjourned at 4:28 p.m.

Committee Meetings

EMERGENCY MATHEMATICS AND SCIENCE EDUCATION ACT

Committee on Education and Labor: Held a hearing on H.R. 30, Emergency Mathematics and Science Education Act. Testimony was heard from Representatives McCurdy, Wortley, Fuqua and Walgren and public witnesses.

Hearings continue tomorrow.

OVERSIGHT

Committee on Interior and Insular Affairs: Held an oversight hearing on the programs and policies of the Department of the Interior. Testimony was heard from James G. Watt, Secretary of the Interior.

COMMITTEE ORGANIZATION

Committee on Rules: Met for organizational purposes.

COMMITTEE ORGANIZATION

Committee on Ways and Means: Subcommittee on Oversight met for organizational purposes.

Joint Meeting

JEC ANNUAL REPORT

Joint Economic Committee: Committee held hearings in preparation of its forthcoming annual report, receiving testimony on the economic outlook from Donald T. Regan, Secretary of the Treasury.

Hearings continue on tomorrow.

♦♦♦♦♦♦♦♦♦♦♦♦

Thursday, January 27, 1983

Senate

Chamber Action

Routine Proceedings, pages 940–S1074

Measures Introduced: 61 bills and 10 resolutions were introduced, as follows: S. 213–273, S. Res. 19–24, S.J. Res. 24 and 25, and S. Con. Res. 5 and 6. Page 963

Measures Reported: Reports were made as follows:

S. Res. 23, authorizing expenditures by the Committee on Governmental Affairs. Referred to the Committee on Rules and Administration.

S. Res. 24, authorizing expenditures by the Committee on Small Business. Referred to the Committee on Rules and Administration. Page 963

Measures Passed:

Nancy Hanks Center: Senate passed S. 61, designating the "Nancy Hanks Center" in Washington, D.C., commemorating the accomplishments of Nancy Hanks in the fields of government and culture. Page 946

Death of Representative Benjamin Rosenthal: Senate agreed to S. Res. 19, relative to the death of the Honorable Benjamin Rosenthal, late a Representative-elect from the State of New York. Page 950

Amending Standing Rules of Senate: Senate agreed to S. Res. 20, amending Rule XXV of the Standing Rules of the Senate, relative to Committee on Armed Services. Page 951

Death of Representative Rosenthal: Senate agreed to S. Res. 19, relative to the death of the Honorable Benjamin S. Rosenthal, late a Representative from the State of New York. Page 373

Legal Counsel Representation: Senate agreed to S. Res. 21, directing the Senate Legal Counsel to represent Senate parties in *Robert B. Graham, Sr.,* v. *United States of America, et al.*

Legal Counsel Representation: Senate agreed to S. Res. 22, directing the Senate Legal Counsel to represent the Senate parties in *Carl Davis* v. *United States of America, et al.* Page 951

Dole Nomination/Agreement: By unanimous consent, Senate will consider the nomination of Elizabeth H. Dole, of Kansas, to be Secretary of Transportation, on Monday, January 31; and that if a roll-call vote is ordered on the nomination, the vote will occur on Tuesday, at 4 p.m. Page 940

Messages From the President: Senate received the following messages from the President:

(2) Transmitting the 20th Annual Report pertaining to employment and occupational requirements, resources, use and training, which was referred to the Committee on Labor and Human Resources. (PM–2) Page 961

(1) Transmitting the Amendments to the International Regulations for Preventing Collisions at Sea, 1972, which was referred to the Committee on Commerce, Science, and Transportation. (PM–3) Page 962

Committee Authority: Committees were authorized to file reports on Friday, January 28, between the hours of 10 a.m. and 5 p.m. Page 951

Treaty Received: The injunction of secrecy was removed from an Amendment to the 1972 Protocol to the 1928 Convention Concerning International Expositions (Treaty Doc. No. 98–1) and transmitted to the Senate today. The Treaty was considered as having been read for the first time and referred to the Committee on Foreign Relations and ordered to be printed. Page 950

Nomination Received: Senate received the nomination of Richard R. Burt, of the District of Columbia, to be an Assistant Secretary of State. Page 1074

Messages From the President: Page 961

Messages From the House: Page 962

Communications: Page 962

Statements on Introduced Bills: Page 965

Notices of Hearings: Page 1061

Committee Authority To Meet: Page 951

Additional Statements: Page 1061

Nominations Received: Page 1074

Recess: Senate convened at 12 noon and, as a further mark of respect to the memory of the Honorable Benjamin Rosenthal, late a Representative from the State of New York, in accordance with S. Res. 19, recessed at 2:24 p.m., until 12 Noon on Monday, January 31, 1983. (For Senate's program, see remarks of Senator Baker in today's Record on page 1073.)

Committee Meetings

BUSINESS MEETING

Committee on the Budget: Committee ordered favorably reported an original resolution (S. Res. 25) requesting $3,085,062 for expenses of the committee through February 1984.

Also, the committee adopted its rules of procedure for the 98th Congress.

COMMITTEE ORGANIZATION

Committee on Commerce, Science, and Transportation: The committee announced the adoption of its rules of procedure for the 98th Congress, and the following subcommittee assignments:

Aviation

Senators Kassebaum (Chairman), Goldwater, Danforth, Stevens, Trible, Exon, Inouye, Ford, and Lautenberg.

Business, Trade, and Tourism

Senators Pressler (Chairman), Packwood, and Riegle.

VOL 129 PT 26 1983 UMI

VOL 129 PT 26 1983

Communications

Senators Goldwater (Chairman), Pressler, Stevens, Gorton, Hollings, Inouye, and Ford.

Consumer

Senators Kasten (Chairman), Danforth, and Ford.

Merchant Marine

Senators Stevens (Chairman), Gorton, Kasten, Trible, Inouye, Long, and Heflin.

Science, Technology, and Space

Senators Gorton (Chairman), Goldwater, Kassebaum, Trible, Heflin, Riegle, and Lautenberg.

Surface Transportation

Senators Danforth (Chairman), Pressler, Kassebaum, Kasten, Long, Riegle, and Exon.

National Ocean Policy Study

Senators Packwood (Chairman), Stevens, Gorton, Kasten, Trible, Hollings, Long, Inouye, and Lautenberg.

TRANSPORTATION ISSUES

Committee on Environment and Public Works: Committee met to receive a briefing on transportation issues from Elizabeth H. Dole, Secretary of Transportation-designate.

Committee will meet again tomorrow on jobs infrastructure issues.

NOMINATION

Committee on Foreign Relations: Committee held hearings on the nomination of Kenneth L. Adelman, of Virginia, to be Director of the U.S. Arms Control and Disarmament Agency, where the nominee, who was introduced by Senator Warner, testified and answered questions in his own behalf.

Hearings were recessed subject to call.

ORGANIZED CRIME

Committee on the Judiciary: Committee held oversight hearings on organized crime in the United States, focusing on the changing nature and power of organized crime today, Federal accomplishments in the fight against organized crime, and implementation of new initiatives against organized crime, receiving testimony from William French Smith, Attorney General of the United States, and William H. Webster, Director, Federal Bureau of Investigation, both of the Department of Justice.

Hearings were recessed subject to call.

FEDERAL ELECTION CAMPAIGN ACT

Committee on Rules and Administration: Committee concluded oversight hearings on the operation and possible modification of the current campaign finance laws governing Congressional and Presidential campaigns, focusing on the desirability of adjusting individual or political committee contribution limits, and of permitting increased political party spending on behalf of the party's candidate, consequences of removing the state by state expenditure limits, and the need for clarification and revision of the public funding provisions that apply to third party and independent presidential candidates, after receiving testimony from Senators Sarbanes, Humphrey, and Dixon; Representative Frenzel; Fred Wertheimer, Common Cause, Russell Hemenway, National Committee for an Effective Congress, Robert C. Heckman, Fund for a Conservative Majority, Julio S. LaGuarta, National Association of Realtors, Laurence Gold, AFL-CIO, Steven J. Uhlfelder, American Bar Association, and Jay Angoff, Congress Watch, all of Washington, D.C.; Richard B. Berman, Steak & Ale Restaurants of America, Inc., Dallas, Texas; and David Wagner, Sheet Metal and Air Conditioning Political Action Committee, Vienna, Virginia.

SUBCOMMITTEE ASSIGNMENTS

Committee on Small Business: Committee announced the following subcommittee assignments:

Capital Formation and Retention

Senators Packwood (Chairman), Hatch, Boschwitz, Bumpers, and Sasser.

Government Regulation and Paperwork

Senators Hatch (Chairman), Pressler, and Huddleston.

Urban and Rural Economic Development

Senators D'Amato (Chairman), Weicker, and Dixon.

Government Procurement

Senators Nickles (Chairman), Rudman, Kasten, Levin, and Bumpers.

Productivity and Competition

Senators Gorton (Chairman), Nickles, and Tsongas.

Innovation and Technology

Senators Rudman (Chairman), Packwood, and Baucus.

Export Promotion and Market Development

Senators Boschwitz (Chairman), Gorton, and Huddleston.

Small Business: Family Farm

Senators Pressler (Chairman), D'Amato, and Nunn.

UMI

Entrepreneurship and Special Problems Facing Small Business

Senators Kasten (Chairman), Weicker, and Boren.

COMMITTEE BUDGET

Select Committee on Indian Affairs: Committee ordered favorably reported an original resolution (S. Res. 34) requesting $774,086.79 for expenses of the committee through February 1984.

House of Representatives

Chamber Action

Bills Introduced: 64 public bills, H.R. 1008–1071; 3 private bills, H.R. 1072–1074; and 7 resolutions, H.J. Res. 105–107, H. Con. Res. 39 and 40, and H. Res. 44 and 45, were introduced. Page 936

House Page Board: The Speaker appointed as members of the House of Representatives Page Board the following Members: Representatives Minish, Fazio, and Myers. Page 918

Quorum Calls—Votes: No quorum calls or votes developed during the proceedings of today.

Adjournment: Met at 11 a.m. and adjourned at 12:24 p.m.

Committee meetings

COMMITTEE ORGANIZATION

Committee on Appropriations: Met for organizational purposes.

EMERGENCY MATHEMATICS AND SCIENCE EDUCATION ACT

Committee on Education and Labor: Continued hearings on H.R. 30, Emergency Mathematics and Science Education Act. Testimony was heard from Representative LaFalce; Floretta McKenzie, Superintendent, Public Schools, District of Columbia; John Casteen, Secretary of Education, State of Virginia and public witnesses.

COMMITTEE ORGANIZATION

Committee on Standards of Official Conduct: Met for organizational purposes.

COMMITTEE ORGANIZATION

Committee on Ways and Means: Subcommittee on Health met for organizational purposes.

COMMITTEE ORGANIZATION

Committee on Ways and Means: Subcommittee on Public Assistance and Unemployment Compensation met for organizational purposes.

COMMITTEE ORGANIZATION

Committee on Ways and Means: Subcommittee on Select Revenue Measures met for organizational purposes.

COMMITTEE ORGANIZATION

Committee on Ways and Means: Subcommittee on Social Security met for organizational purposes.

COMMITTEE ORGANIZATION

Committee on Ways and Means: Subcommittee on Trade met for organizational purposes.

Joint Meetings

JEC ANNUAL REPORT

Joint Economic Committee: Committee continued hearings in preparation of its forthcoming annual report, receiving testimony on the economic outlook from Paul A. Volcker, Chairman, Federal Reserve Board.

Hearings continue on Monday, January 31.

ORGANIZATIONAL MEETING

Joint Committee on Taxation: On Wednesday, January 26, the committee held an organizational meeting where it elected Representative Rostenkowski as Chairman for the 1st Session of the 98th Congress, and Senator Dole as Vice Chairman for the 1st Session of the 98th Congress. Also, the committee approved the appointment of David H. Brockway as Chief of Staff.

♦♦♦♦♦♦♦♦♦♦♦♦

Monday, January 31, 1983

Senate

Chamber Action

Routine Proceedings, pages 1097–1157

Measures Introduced: Thirty-eight bills and thirteen resolutions were introduced, as follows: S. 274–311, S. Con. Res. 7, and S. Res. 27–38. Page 1114

Measures Reported: Reports were made as follows:

Reported Friday, January 28, during the recess of the Senate:

S. Res. 25, authorizing expenditures by the Committee on the Budget. Referred to the Committee on Rules and Administration.

S. Res. 26, authorizing expenditures by the Committee on Commerce, Science, and Transportation. Referred to the Committee on Rules and Administration.

Reported today:

S. Res. 27, authorizing expenditures by the Committee on the Judiciary. Referred to the Committee on Rules and Administration.

S. Res. 28, authorizing expenditures by the Committee on Armed Services. Referred to the Committee on Rules and Administration.

S. Res. 29, authorizing expenditures by the Special Committee on Aging. Referred to the Committee on Rules and Administration.

S. Res. 33, authorizing expenditures by the Committee on Energy and Natural Resources. Referred to the Committee on Rules and Administration.

S. Res. 34, authorizing expenditures by the Select Committee on Indian Affairs for inquiries and investigations. Referred to the Committee on Rules and Administration.

S. Res. 35, authorizing expenditures by the Committee on Banking, Housing and Urban Affairs. Referred to the Committee on Rules and Administration.

S. Res. 36, authorizing expenditures by the Select Committee on Intelligence. Referred to the Committee on Rules and Administration.

S. Res. 37, authorizing expenditures by the Committee on Agriculture, Nutrition, and Forestry. Referred to the Committee on Rules and Administration. Page 1113

Measures Passed:

Technical Correction: Senate agreed to S. Res. 38, making a technical correction in S. Res. 7, 98th Congress. Page 1112

Message From the President: Senate received a message from the President, transmitting the Budget of the United States Government for 1984, which was referred jointly to the Committees on the Budget and Appropriations (PM–4). Page 1099

Nomination Considered: Senate began consideration of the nomination of Elizabeth H. Dole, of Kansas, to be Secretary of Transportation.

The yeas and nays have been ordered, and the vote will occur on Tuesday, February 1, at 4 p.m. Page 1109

Committee Authority: Committee on Energy and Natural Resources was authorized to have until 9 p.m., on Monday, January 31, to report S. 271, designating additional national scenic and historic trails. Page 1112

Nominations Received: Senate received the following nominations:

Gregory W. Carman, of New York, to be a Judge of the U.S. Court of International Trade.

Pamela A. Rymer, to be U.S. District Judge for the Central District of California.

John P. Vukasin, Jr., to be U.S. District Judge for the Northern District of California.

Shirley W. Kram, to be U.S. District Judge for the Southern District of New York.

A. Joe Fish, to be U.S. District Judge for the Northern District of Texas.

William T. Dillard III, of Tennessee, to be U.S. Attorney for the Northern District of Florida.

James W. Diehm, to be U.S. Attorney for the District of the Virgin Islands.

James C. Patterson, to be U.S. Marshal for the Western District of Arkansas.

Ronald J. Alles, to be U.S. Marshal for the District of Montana.

Routine list of Army nominations. Page 1156

Messages From the President: Page 1113

Messages From the House: Page 1113

Statements on Introduced Bills: Page 1115

Committee Authority To Meet: Page 1149

Additional Statements: Page 1149

Nominations Received: Page 1156

Recess: Senate convened at 12 noon, and recessed at 5:47 p.m., until 11 a.m., on Tuesday, February 1, 1983.

Committee Meetings

COMMITTEE BUDGET—SUBCOMMITTEE ASSIGNMENTS

Committee on Banking, Housing and Urban Affairs: Committee approved for reporting an original resolution (S. Res. 35) requesting $1,719,750 in expenses for the committee through February 1984.

Also, the committee announced the following subcommittee assignments:

Housing and Urban Affairs

Senators Tower (Chairman), Garn, Heinz, D'Amato, Gorton, Hawkins, Trible, Riegle, Sasser, Lautenberg, Proxmire, Cranston, and Sarbanes.

Financial Institutions

Senators Armstrong (Chairman), Garn, Tower, Heinz, D'Amato, Hecht, Cranston, Dixon, Proxmire, and Riegle.

International Finance and Monetary Policy

Senators Heinz (Chairman), Garn, Armstrong, Mattingly, Gorton, Proxmire, Dixon, Sasser, and Lautenberg.

Securities

Senators D'Amato (Chairman), Hawkins, Mattingly, Trible, Sarbanes, Riegle, and Dodd.

Economic Policy

Senators Gorton (Chairman), Hecht, Armstrong, Dodd, and Cranston.

Consumer Affairs

Senators Hawkins (Chairman), D'Amato, Gorton, Dodd, and Dixon.

Rural Housing and Development

Senators Mattingly (Chairman), Tower, and Cranston.

Insurance

Senators Hecht (Chairman), Hawkins, and Sarbanes.

Federal Credit Programs

Senators Trible (Chairman), Armstrong, Hecht, Sasser, and Lautenberg.

NOMINATION—COMMITTEE BUDGET

Committee on Commerce, Science, and Transportation: On Friday, January 28, the committee approved for reporting the following:

The nomination of Elizabeth H. Dole, of Kansas, to be Secretary of Transportation; and

An original resolution (S. Res. 26) requesting $3,630,169 in expenses for the committee through February 1984.

BUSINESS MEETING

Committee on Energy and Natural Resources: Committee held an organizational business meeting where it took the following action:

(1) Ordered favorably reported an orginal resolution (S. Res. 33), requesting $2,371,564 in expenses of the committee through February 1984;

(2) Ordered favorably reported with an amendment S. 271, designating additional national scenic and historic trails; and

(3) Adopted the committee rules of procedure for the 98th Congress.

Also, Committee announced the following subcommittee assignments:

Energy Conservation and Supply

Senators Weicker (Chairman), Hatfield, Chafee, Warner, Heinz, Matsunaga, Metzenbaum, Tsongas, and Bradley.

Energy and Natural Resources

Senators Warner (Chairman), Heinz, Wallop, Murkowski, Hecht, Melcher, Bumpers, Matsunaga, and Bradley.

Energy Regulation

Senators Murkowski (Chairman), Weicker, Nickles, Domenici, Chafee, Metzenbuam, Ford, Melcher, and Bradley.

Energy Research and Development

Senators Domenici (Chairman), Warner, Heinz, Weicker, Nickles, Ford, Jackson, Bumpers, and Tsongas.

Public Lands and Reserved Water

Senators Wallop (Chairman), Hatfield, Hecht, Chafee, Domenici, Bumpers, Jackson, Matsunaga, and Melcher.

Water and Power

Senators Nickles (Chairman), Hatfield, Wallop, Murkowski, Hecht, Tsongas, Jackson, Ford, and Metzenbaum.

PUBLIC WORKS/JOBS

Committee on Environment and Public Works: On Friday, January 28, the committee held hearings on infrastructure issues relating to job opportunities in public works, receiving testimony from Mayor Coleman Young, Detroit, Michigan; Mayor Charles Royer, Seattle, Washington; Mayor Richard Caliguiri, Pittsburgh, Pennsylvania; Mayor Kathy Whitmire, Houston, Texas; and Mayor Herman Padilla, San Juan, Puerto Rico.

Hearings will continue on Wednesday, February 2.

NOMINATION/COMMITTEE RECOMMENDATION

Committee on Environment and Public Works: On Thursday, January 27, the committee ordered favorably reported an original resolution recommending that Elizabeth H. Dole of Kansas, be confirmed by the Senate as Secretary of Transportation.

MIDDLE EAST

Committee on Foreign Relations: On Friday, January 28, the committee met in closed session to consult with Secretary of State George P. Shultz on the current situation in the Middle East, but made no announcements.

COMMITTEE BUDGET

Committee on the Judiciary: Committee approved for reporting an original resolution (S. Res. 27) requesting $4,520,223 in expenses of the committee through February 1984.

COMMITTEE BUDGET

Select Committee on Intelligence: Committee approved for reporting an original resolution (S. Res. 36) re-

VOL 129 PT 26 1983 UMI

questing $1,928,000 in expenses for the committee through February 1984.

BUSINESS MEETING

Special Committee on Aging: On Friday, January 28, the committee ordered favorably reported an original resolution (S. Res. 29) requesting $1,064,345 in expenses for the committee through February 1984.

Also, the committee adopted its rules of procedure for the 98th Congress.

House of Representatives

Chamber Action

Bills Introduced: 32 public bills, H.R. 1075–1106; 24 private bills, H.R. 1107–1130; and 12 resolutions, H.J. Res. 108–115, and H. Res. 46–49 were introduced. Page 1186

Member Sworn: Representative-elect Heftel of Hawaii presented himself in the Well of the House and was administered the oath of office by the Speaker. Page 1167

Presidential Messages: Read the following messages from the President:

Collisions at sea: Message transmitting Amendments to the International Regulations for Preventing Collisions at Sea—referred to the Committee on Merchant Marine and Fisheries and ordered printed (H. Doc. 98–13);

Employment and training: Message transmitting the 20th annual report pertaining to employment and occupational requirements, resources, use and training—referred to the Committee on Education and Labor; and

Budget: Message transmitting his budget for the United States Government for fiscal year 1984—referred to the Committee on Appropriations and ordered printed (H. Doc. 98–3). Page 1169

Interparliamentary Union: The Speaker appointed Representative Pepper as chairman and Representative Hamilton as vice chairman of the delegation to attend the Conference of the Interparliamentary Union to be held in Helsinki on April 25 through April 29, 1983. Page 1169

Technology Assessment Board: The Speaker appointed the following Members as members on the part of the House of the Technology Assessment Board: Representatives Udall, Brown of California, Dingell, Winn, Miller of Ohio, and Evans of Iowa. Page 1169

Quorum Calls—Votes: No quorum calls or votes developed during the proceedings of the House today.

Adjournment: Met at noon and adjourned at 2:17 p.m.

Committee Meetings

EMERGENCY MATHEMATICS AND SCIENCE EDUCATION ACT

Committee on Education and Labor: Concluded hearings on H.R. 30, Emergency Mathematics and Science Education Act. Testimony was heard from Representative Dymally; Terrel H. Bell, Secretary of Education; from the following officials of the Department of Education, State of Kentucky: Raymond Barber, Superintendent of Public Instruction and Alice McDonald, Deputy Superintendent of Public Instruction and public witnesses.

On January 28, the Committee continued hearings on this legislation. Testimony was heard from Representative Skelton and public witnesses.

OVERSIGHT-IMPACT OF UNEMPLOYMENT ON CHILDREN AND FAMILIES

Committee on Education and Labor: Subcommittee on Labor Standards held an oversight hearing on the impact of unemployment on children and families. Testimony was heard from Dr. Bailus Walker, Director, Department of Public Health, State of Michigan; Judge Charles B. Schudson, Children's Court, Milwaukee, Wisconsin and public witnesses.

Joint Meeting

JEC ANNUAL REPORT

Joint Economic Committee: Committee resumed hearings in preparation of its forthcoming annual report, receiving testimony on the economic outlook from John R. Block, Secretary, Department of Agriculture.

Hearings continue on Wednesday, February 2.

♦♦♦♦♦♦♦♦♦♦♦♦

Tuesday, February 1, 1983

Senate

Chamber Action

Routine Proceedings, pages 1233–1338

Measures Introduced: Sixty-two bills and six resolutions were introduced, as follows: S. 312–373, S.J. Res. 26, S. Con. Res. 39–42, and S. Con. Res. 8. Page 1270

Measures Reported: Reports were made as follows:

Reported January 31, during recess of the Senate:

S. 271, designating additional national scenic and historic trails, with an amendment. (S. Rept. No. 98–1)

Reported today:

S. Res. 39, authorizing expenditures by the Committee on Foreign Relations. Referred to the Committee on Rules and Administration.

S. Res. 41, authorizing expenditures by the Committee on Appropriations. Referred to the Committee on Rules and Administration.

S. Res. 42, authorizing expenditures by the Committee on Veterans Affairs. Referred to the Committee on Rules and Administration. Page 1269

Measures Passed:

Bear Bryant National Forest: Senate passed S. 312, designating Talledega National Forest as "Bear Bryant National Forest." Page 1237

Lincoln Day Recess: Senate agreed to S. Con. Res. 8, providing for an adjournment of the Senate from Thursday, February 3, or Friday, February 4, until 12 noon on Monday, February 14, 1983. Page 1338

Nomination Confirmed: By unanimous vote of 97 yeas, Senate confirmed the nomination of Elizabeth H. Dole, of Kansas, to be Secretary of Transportation. Page 1257

Message From the President: Senate received a message from the President reporting nineteen rescission proposals of fiscal year 1983 funds totaling $1,552.0 million, and revisions to nine existing deferrals increasing the amount deferred by $3,155.7 million, and thirty new deferrals of funds totaling $6,795.9 million. Referred jointly to the Committees on the Budget, Appropriations, Labor and Human Resources, Banking, Housing and Urban Affairs, Agriculture, Nutrition, and Forestry, Energy and Natural Resources, Commerce, Science, and Transportation, Foreign Relations, Armed Services, Judiciary, and Small Business. (PM–5) Page 1269

Messages From the President: Page 1269

Statements on Introduced Bills: Page 1271

Notices of Hearings: Page 1318

Committee Authority To Meet: Page 1318

Additional Statements: Page 1319

Nominations Confirmed: Page 1339

Record Vote: One record vote was taken today. (Total—1) Page 1260

Recess: Senate convened at 11 a.m., and recessed at 5:14 p.m., until 3 p.m., on Wednesday, February 2, 1983. (For Senate's program, see remarks of Senator Baker in today's Record on page 1338.)

Committee Meetings

COMMITTEE BUDGET

Committee on Agriculture, Nutrition, and Forestry: On Monday, January 31, the committee approved for reporting an original resolution (S. Res. 37) requesting $1,372,000 in expenses for the committee through February 1984.

U.S. MILITARY POSTURE

Committee on Armed Services: Committee concluded hearings to review U.S. military posture, after receiving testimony from Caspar W. Weinberger, Secretary of Defense; and General John W. Vessey, Jr., Chairman, Joint Chiefs of Staff.

COMMITTEE BUDGET/RULES

Committee on Appropriations: Committee approved for reporting an original resolution (S. Res. 41) requesting 4,252,400 for expenses of the committee through February 1984.

Also, the committee adopted its rules of procedure for the 98th Congress.

DEFENSE CONTRACTING POLICIES AND PROCEDURES

Committee on Appropriations: Subcommittee on Defense concluded oversight hearings on the Department of Defense contracting policies and procedures, after receiving testimony from Senator Baucus; Representative Marlenee; William A. Long, Deputy Under Secretary of Defense for Acquisition Management; Brig. General Phillip H. Mason, Director of Combat Support System, Department of the Army; Everett Pyatt, Principal Deputy Assistant Secretary of the Navy for Shipbuilding and Logistics; and F. E. Maese, Deputy Director, Directorate of Materiel Management, San Antonio Air Logistics Center, San Antonio, Texas.

DOE BUDGET

Committee on Energy and Natural Resources: Committee held hearings to review those items in the President's budget for fiscal year 1984 which fall within its legislative jurisidiction, and to consider recommendations which it will make thereon to the Budget Committee, receiving testimony in behalf of funds for energy programs of the Department of Energy from Donald P. Hodel, Secretary, Martha O. Hesse, Assistant Secretary of Management and Administration, and Elizabeth E. Smedley, Acting Deputy Controller, Office of the Controller, all of the Department of Energy.

Committee will meet again tomorrow.

COMMITTEE BUDGET

Committee on Finance: Committee ordered favorably reported an original resolution (S. Res. 47) request-

ing $2,269,000 in expenses for the committee through February 1984.

COMMITTEE BUDGET

Committee on Foreign Relations: Committee approved for reporting an original resolution (S. Res. 39) requesting $2,556,000 for expenses of the committee through February 1984.

NOMINATION

Committee on Foreign Relations: Committee concluded hearings on the nomination of Lewis Arthur Tambs, of Arizona, to be Ambassador to Colombia, after the nominee, who was introduced by Senator Goldwater, testified and answered questions in his own behalf.

INTERNATIONAL FINANCIAL SYSTEM

Committee on Foreign Relations: Subcommittee on International Economic Policy resumed hearings on proposed solution to worldwide economic problems, receiving testimony from Senator Bradley; G. William Miller, G. William Miller and Company, Washington, D.C., former Secretary of the Treasury and former Chairman, Federal Reserve Board; Robert Hormats, Goldman Sachs International Corporation, New York City, former Assistant Secretary of State for Business and Economic Affairs; and William S. Ogden, Chase Manhattan Bank, New York City.

Hearings were recessed subject to call.

BUSINESS MEETING

Committee on Veterans' Affairs: Committee ordered favorably reported an original resolution (S. Res. 42) requesting $887,155 for expenses of the committee through February 1984.

Also, the committee adopted its rules of procedure for the 98th Congress.

SUBCOMMITTEE ASSIGNMENTS—INTELLIGENCE BRIEFING

Select Committee on Intelligence: Committee met and announced the following subcommittee assignments:

Budget

Senators Wallop (Chairman), Inouye (Vice Chairman), Garn, Durenberger, Roth, Cohen, Jackson, Leahy, and Bentsen.

Analysis and Production

Senators Lugar (Chairman), Jackson (Vice Chairman), Wallop, Roth, and Bentsen.

Legislation and the Rights of Americans

Senators Durenberger (Chairman), Leahy (Vice Chairman), Garn, Chafee, Cohen, Huddleston, and Biden.

Collection and Foreign Operations

Senators Chafee (Chairman), Huddleston (Vice Chairman), Garn, Lugar, Cohen, Biden, Inouye, and Jackson.

Also, committee held a closed briefing on intelligence matters, but made no announcements, and will meet again tomorrow.

House of Representatives

Chamber Action

Bills Introduced: 19 public bills, H.R. 1131–1149; 5 private bills, H.R. 1150–1154; and 3 resolutions, H.J. Res. 116, H. Con. Res. 41, and H. Res. 50 were introduced. Page 1231

Report Filed: One report was filed as follows: H. Res. 16, to establish the Select Committee on Children, Youth, and Families (H. Rept. 98–1). Page 1231

Committee Rules: By unanimous consent all committees have until 6 p.m., Thursday, February 10, to publish committee rules in compliance with clause 2(a) of Rule XI. Page 1220

Presidential Message—Budget Deferrals: Received and read a message from the President wherein he reports nineteen rescission proposals of fiscal year 1983 funds totaling $1,552 million and revisions to nine existing deferrals increasing the amount deferred by $3,155.7 million, and thirty new deferrals of funds totaling $6,795.9 million—referred to the Committee on Appropriations and ordered printed (H. Doc. 98–15). Page 1224

Quorum Calls—Votes: No quorum calls or votes developed during the roceedings of the House today.

Adjournment: Met at noon and adjourned at 12:35 p.m.

Committee Meetings

OVERVIEW—FISCAL YEAR 1984 BUDGET

Committee on Appropriations: Held an overview hearing on fiscal year 1984 budget. Testimony was heard from David A. Stockman, Director, Office of Management and Budget; Donald T. Regan, Secretary of the Treasury and Martin B. Feldstein, Chairman, Council of Economic Advisers.

COMMITTEE ORGANIZATION

Committee on Armed Services: Met for organizational purposes.

UNEMPLOYMENT AND ITS UNDERLYING CAUSES

Committee on Education and Labor: Held a hearing on unemployment and its underlying causes, including consideration of the following bills: H.R. 1036, to provide employment opportunities to long-term unemployed individuals in high unemployment areas in projects to repair and renovate vitally needed community facilities; H.R. 777, Full Employment Work Opportunity Act; H.R. 999, to provide for the conservation, rehabilitation, and improvement of natural and cultural resources located on public or Indian lands, and H.R. 116, Job Opportunity and Business Stimulation Act. Testimony was heard from a public witness.

Hearings continue February 3.

COMMITTEE ORGANIZATION

Committee on House Administration: Met for organizational purposes.

COMMITTEE ORGANIZATION

Committee on the Judiciary: Met for organizational purposes.

COMMITTEE ORGANIZATION

Committee on the Judiciary: Subcommittee on Crime met for organizational purposes.

SELECT COMMITTEE ON CHILDREN, YOUTH, AND FAMILIES

Committee on Rules: Ordered reported H. Res. 16, to establish the Select Committee on Children, Youth, and Families. Testimony was heard from Representatives Miller of California, Mikulski and Boggs.

SELECT COMMITTEE ON NARCOTICS ABUSE AND CONTROL

Committee on Rules: Ordered reported H. Res. 49, to establish the Select Committee on Narcotics Abuse and Control. Testimony was heard from Representatives Rangel and Gilman.

COMMITTEE ORGANIZATION

Committee on Veterans' Affairs: Met for organizational purposes.

FINANCING PROBLEMS OF THE SOCIAL SECURITY SYSTEM

Committee on Ways and Means: Held a hearing on proposals to address the financing problems of the Social Security System. Testimony was heard from Alan Greenspan, Chairman, and various Commissioners of the National Commission on Social Security Reform.

Hearings continue tomorrow.

Résumé of Congressional Activity

FIRST SESSION OF THE NINETY-EIGHTH CONGRESS

The first table gives a comprehensive résumé of all legislative business transacted by the Senate and House. The second table accounts for all nominations submitted to the Senate by the President for Senate confirmation.

DATA ON LEGISLATIVE ACTIVITY

January 3 through January 31, 1983

	Senate	*House*	*Total*
Days in session	5	6	..
Time in session	13 hrs., 10'	15 hrs., 17'	..
Congressional Record:			
Pages of proceedings	756	226	982
Extension of Remarks	..	..	213
Public bills enacted into law	..	..	..
Private bills enacted into law	..	..	..
Bills in conference	..	..	..
Bills through conference	..	..	..
Measures passed, total	20	19	39
Senate bills	1	..	..
House bills	..	..	..
Senate joint resolutions	..	..	..
House joint resolutions	..	..	..
Senate concurrent resolutions	1	1	..
House concurrent resolutions	1	1	..
Simple resolutions	17	17	..
Measures reported, total	*14	*..	14
Senate bills	1	..	..
House bills	..	..	..
Senate joint resolutions	..	..	..
House joint resolutions	..	..	..
Senate concurrent resolutions	..	..	..
House concurrent resolutions	..	..	..
Simple resolutions	13	..	..
Special reports	..	..	..
Conference reports	..	..	..
Measures pending on calendar	..	..	..
Measures introduced, total	381	1,334	1,715
Bills	311	1,130	..
Joint resolutions	25	115	..
Concurrent resolutions	7	40	..
Simple resolutions	38	49	..
Quorum calls	1	2	..
Yea-and-nay votes	..	3	..
Recorded votes	..	..	..
Bills vetoed	..	..	..
Vetoes overridden	..	..	..

* These figures include all measures reported, even if there was no accompanying report. No reports have been filed in the Senate, and no reports have been filed in the House.

DISPOSITION OF EXECUTIVE NOMINATIONS

January 3 through January 31, 1983

Army nominations, totaling 2,243, disposed of as follows:	
Unconfirmed	2,243
Navy nominations, totaling 1,458, disposed of as follows:	
Unconfirmed	1,458
Air Force nominations, totaling 246, disposed of as follows:	
Unconfirmed	246
Civilian nominations, totaling 339, disposed of as follows:	
Unconfirmed	339
Summary	
Total nominations received	4,286
Total unconfirmed	4,286

Wednesday, February 2, 1983

Senate

Chamber Action

Routine Proceedings, pages 1367–1440

Measures Introduced: Thirty-six bills and five resolutions were introduced, as follows: S. 374–409, S. Res. 43–45, and S. Con. Res. 9–10. Page 1394

Measures Reported: Reports were made as follows:

S. 273, to extend the authority of the Small Business Administration section 8(a)(1) pilot procurement program, with an amendment.

S. 272, to provide prospective contractors minimum time periods for the solicitation and bidding process on Federal contracts, with an amendment. Page 1388

Measure Passed:

Senate Youth Program Day: Senate agreed to S. Res. 44, designating February 3, 1983, as "United States Senate Youth Program Day". Page 1381

Vice Presidential Appointment: The Chair, on behalf of the Vice President, in accordance with 22 U.S. Code 276, appointed Senator Stafford as Chairman of the Senate delegation to the Interparliamentary Union during the 98th Congress. Page 1367

National Scenic/Historic Trails—Agreement: A time limitation agreement was reached concerning Senate consideration of S. 271, designating additional national scenic and historic trails. Page 1439

Messages From the President: Senate received the following messages from the President:

Transmitting a report of the activities of the United States Government in the United Nations and its affiliated agencies, which was referred to the Committee on Foreign Relations. (PM–6) Page 1383

Transmitting the Fourteenth Annual Report of the National Science Board entitled *University-Industry Research Relationships: Myths, Realities and Potentials,* which was referred to the Committee on Labor and Human Resources. (PM–7) Page 1384

Transmitting the Economic Report of the President, which was referred to the Joint Economic Committee. (PM–8) Page 1384

Transmitting the first annual report of the Tourism Policy Council, which was referred to the Committee on Commerce, Science, and Transportation. (PM–9) Page 1386

Nominations Received: Senate received the following nominations:

J. J. Simmons III, of Oklahoma to be Under Secretary of the Interior.

Vincent Puritano, of Virginia, to be an Assistant Secretary of Defense.

Morton I. Abramowitz, of Massachusetts, a Career Member of the Senior Foreign Service, Class of Career Minister, for the rank of Ambassador during the tenure of his service as the Representative of the United States of America for Mutual and Balanced Force Reductions Negotiations.

1 Army nomination in the rank of General.

1 Marine Corps nomination in the rank of General. Page 1440

Messages from the President: Page 1383

Communications: Page 1386

Statements on Introduced Bills: Page 1385

Notices of Committee Hearings: Page 1434

Committee Authority To Meet: Page 1434

Additional Statements: Page 1434

Nominations: Page 1440

Recess: Senate convened at 3 p.m., and recessed at 4:48 p.m., until 12 noon on Thursday, February 3, 1983. (For Senate's program, see remarks of Senator Stevens in today's Record on page 1439.)

Committee Meetings

FIRST CONCURRENT BUDGET RESOLUTION

Committee on the Budget: Committee held hearings in preparation for reporting the first concurrent resolution on the fiscal year 1984 Congressional budget, receiving testimony from David A. Stockman, Director, Office of Management and Budget; Peter Peterson, Lehman Brothers Kuhn Loeb, Inc., Douglas Dillon, U.S. and Foreign Security Corporation, and Henry Fowler, Goldman Sachs, all of New York City; and John M. Albertine, American Business Conference, Paul R. Huard, National Association of Manufacturers, and James D. McKevitt, National Federation of Independent Businesses, all of Washington, D.C.

Hearings continue tomorrow.

OCEAN SHIPPING ACT

Committee on Commerce, Science, and Transportation: Subcommittee on Merchant Marine concluded hearings on S. 47, to improve the international ocean commerce transportation system of the United States, after receiving testimony from Admiral Harold E. Shear, Maritime Administrator, Depart-

ment of Transportation; Alan Green, Jr., Chairman, Federal Maritime Commission; J. Patrick Boyle, United Fresh Fruit and Vegetable Association, Alexandria, Virginia; Ronald N. Cobert, American Institute for Shippers' Association, Allen Ferguson, National Institute of Economics and Law, George E. Garvey, Catholic University of America, and Jonathan Blank, Preston, Thorgrimson, Ellis, Holman & Fletcher, representing the Council of American-Flag Ship Operators, all of Washington, D.C.; Peter Klein, Sea-Land Industries Investments, Inc., Iselin, New Jersey; and Clifford M. Sayre, Du Pont, Wilmington, Delaware.

INTERIOR BUDGET

Committee on Energy and Natural Resources: Committee continued hearings to review those items in the President's budget for fiscal year 1984 which fall within its legislative jurisdiction, and to consider recommendations which it will make thereon to the Budget Committee, receiving testimony in behalf of funds for the Department of the Interior from James G. Watt, Secretary, J. Robinson West, Assistant Secretary for Policy, Budget and Administration, and Joseph Gorrell, Director, Office of the Budget, all of the Department of the Interior.

Committee will meet again tomorrow.

PUBLIC WORKS/JOBS

Committee on Environment and Public Works: Committee resumed hearings on infrastructure issues relating to job opportunities in public works, receiving testimony from Mayor William D. Schaefer, Baltimore, Maryland; Peter Goldmark, New York Port Authority, New York City; and Nancy Newman, League of Women Voters, Washington, D.C.

Hearings continue tomorrow.

MEDICARE CHARGES—REIMBURSING HOSPITALS

Committee on Finance: Subcommittee on Health held hearings to examine proposed changes in reimbursing hospitals for Medicare charges, receiving testimony from Representative Wyden; Richard S. Schweiker, Secretary, Department of Health and Human Services; Michael D. Bromberg, Federation of American Hospitals, Washington, D.C.; John A. D. Cooper, Washington, D.C., and Mitchell T. Rabkin, Beth Israel Hospital, Boston, Massachusetts, both on behalf of the Association of American Medical Colleges; J. Alexander McMahon and Jack W. Owen, both representing the American Hospital Association, Chicago, Illinois; Robert M. Crane, New York State Department of Health, Albany; Charles F. Pierce, New Jersey Deputy Commissioner of Health, Trenton; Hal Cohen, Maryland Health Services Cost Review Commission, Baltimore; Ron Anderson, Parkland Memorial Hospital, Dallas, Texas, on behalf of the National Association of Public Hospitals; and Richard Fluke, Tennock Hospital, Hastings, Michigan, on behalf of Michigan Hospital Association.

Hearings continue on Thursday, February 17.

EL SALVADOR

Committee on Foreign Relations: Committee concluded hearings on Presidential certification on progress in El Salvador, after receiving testimony on the human rights situation from Representative Philip M. Crane; Ambassador Thomas O. Enders, Assistant Secretary of State for Inter-American Affairs; Elliott Abrams, Assistant Secretary of State for Human Rights and Humanitarian Affairs; Nestor D. Sanchez, Deputy Assistant Secretary of Defense for Inter-American Affairs; Lt. Gen. Wallace H. Nutting, Army Commander-in-Chief, U.S. Southern Command, Panama; Orville Schell, Americas Watch Committee, Alfred Gellhorn, International League of Human Rights/American Association for the Advancement of Science/New York Academy of Sciences, Ronald Godwin, The Moral Majority, Richard Araujo, The Heritage Foundation, Arnoldo Torres, League of United Latin American Citizens, Howard J. Wiarda, American Enterprise Institute, and William C. Doherty, American Institute for Free Labor Development, all of Washington, D.C.; John Stanbury, Committee on Health Rights in El Salvador, Cambridge, Massachusetts; Andrew Messing, The Conservative Caucus, Vienna, Virginia; Enrique Baloyra, University of North Carolina, Chapel Hill; Michael Posner, Lawyers Committee for International Human Rights, and Stephen L. Kass, New York City Bar Association, both of New York City; and Leonard Weinglass, American Civil Liberties Union of Southern California, Los Angeles, California.

FBI OVERSIGHT

Committee on the Judiciary: Subcommittee on Security and Terrorism held oversight hearings on the operations of the Federal Bureau of Investigation, focusing on the FBI's ability to gather intelligence on domestic groups that advocate violence, terrorism or subversion, receiving testimony from William H. Webster, Director, Federal Bureau of Investigation, Department of Justice.

Subcommittee will meet again on Friday, February 18.

CHILD KIDNAPPING

Committee on the Judiciary: Subcommittee on Juvenile Justice held oversight hearings to review Federal guidelines on kidnapping and exploitation of children, focusing on FBI policy for joining investigations of child kidnappings and how that policy was implemented in several specific cases, receiving testimony from Senator Hawkins; Representative Simon; Oliver B. Revell, Assistant Director, and Drew Clark, Chief, Personal Crime Section, both of the Criminal Investigative Division, Federal Bureau of Investigation, Department of Justice; Helen Burton, Breckenridge, Texas; John Walsh, Hollywood, Florida; and Frank Papesh, Bedford Heights, Ohio.

Hearings were recessed subject to call.

RACKETEERING AND ORGANIZED CRIME

Committee on Labor and Human Resources: Committee held oversight hearings on the adequacy of law enforcement powers for criminal investigations conducted by the Department of Labor, focusing on enforcement against racketeering and organized crime by the Office of Inspector General of the Department of Labor, receiving testimony from Senator Nunn; Robert E. McGee, Acting Inspector General, Department of Labor; Ronald C. Chance, Camden, New Jersey, Hugo D. Menendez, Miami, Florida, Donald J. Wheeler, Chicago, Illinois, James McCully, Los Angeles, California, Jeffrey Schaffler and Marjorie Cohen, both of Brooklyn, New York, and Wesley M. Walker, New York City, all Criminal Investigators, Department of Labor; and Patrick Alibrandi, Burlington, Massachusetts, and Errol Bader, Boca Raton, Florida, both representing the Associated Builders and Contractors.

Hearings continue tomorrow.

SENATORS MASS MAILINGS

Committee on Rules and Administration: Committee concluded hearings on Senate mass mailings and the use of postal patron mail, after receiving testimony from Senators Wallop and Pressler; Howard S. Liebengood, Senate Sergeant at Arms; Marilyn E. Courtot, Assistant Secretary of the Senate; and Gordon Morrison, Assistant Postmaster General, Customer Service Department, U.S. Postal Service.

Committee will consider proposed regulations for Senate mass mailings on Tuesday, February 22.

CONTRACTING—SMALL BUSINESSES

Committee on Small Business: Committee ordered favorably reported the following bills:

S. 272, to provide prospective contractors minimum time periods for the solicitation and bidding process on Federal contracts, with an amendment; and

S. 273, to extend the authority of the Small Business Administration's section 8(a)(1) pilot procurement program, authorizing the SBA to enter into procurement contracts with Federal agencies for the purpose of subcontracting to small business, with an amendment.

Prior to this action, the committee concluded hearings on the aforementioned bills, after receiving testimony from James C. Sanders, Administrator, Small Business Administration; Al Soren, Roscoe Automotive International Cooperation, Columbus, Ohio; and Paul Browne, on behalf of the National Association of Minority Contractors, Washington, D.C.

INTELLIGENCE BRIEFING

Select Committee on Intelligence: Committee met in closed session to receive a briefing on intelligence matters from officials of the intelligence community, but made no announcements, and recessed subject to call.

House of Representatives

Chamber Action

Bills Introduced: 77 public bills, H.R. 1155–1230 and 1234; 8 private bills, H.R. 1231–1233 and 1235–1239; and 18 resolutions, H.J. Res. 117–124, H. Con. Res. 42–44, and H. Res. 51–57 were introduced. Page 1490

Committee Resignations: Read and accepted a letter from Representative Weiss wherein he resigned from the Committee on Education and Labor; and read and accepted a letter from Representative Donnelly wherein he resigned from the Committee on Merchant Marine and Fisheries. Page 1441

Committee Elections: House agreed to H. Res. 51, electing Representative Weiss to the Committee on Foreign Affairs and electing Representative Donnelly to the Committee on Merchant Marine and Fisheries (1st session) and the Committee on Public Works and Transportation. Page 1442

Lithuanian Independence Day: House passed H.J. Res. 60, to direct the President to issue a proclamation designating February 18, 1983, as "Lithuanian Independence Day". Page 1447

Nancy Hanks Center: House passed and cleared for the President S. 61, to designate a "Nancy Hanks Center" and the "Old Post Office Building" in Washington, District of Columbia. Page 1448

Children, Youth, and Families Committee: By a yea-and-nay vote of 312 yeas to 69 nays, Roll No. 6, the House agreed to H. Res. 16, to establish the Select Committee on Children, Youth, and Families.

Subsequently, the Speaker appointed the following Members as members of the select committee: Representatives Miller of California (chairman), Lehman of Florida, Schroeder, Boggs, McHugh, Patterson, Mikulski, Weiss, Anthony, Boxer, Levin of Michigan, Morrison of Connecticut, Richardson, Rowland, Sikorski, Wheat, Marriott, Fish, Coats,

Bliley, Wolf, Burton of Indiana, Johnson, McKernan, and Vucanovich. Page 1450

Coast Guard Academy: Read a letter from the chairman of the Committee on Merchant Marine and Fisheries wherein he appointed the following members of that committee as members of the Board of Visitors to the United States Coast Guard Academy: Representatives Studds, Hughes, Young of Alaska, and Jones of North Carolina, ex officio.

The Speaker appointed Representatives Gejdenson and McKinney as members of the Board. Page 1466

Merchant Marine Academy: Read a letter from the chairman of the Committee on Merchant Marine and Fisheries wherein he appointed the following members of that committee as members of the Board of Visitors to the United States Merchant Marine Academy: Representatives Biaggi, Donnelly, Snyder, and Jones of North Carolina, ex officio.

The Speaker appointed Representatives Ferraro and Carney as members of the Board. Page 1466

Military Academy: The Speaker appointed as members of the Board of Visitors to the United States Military Academy the following Members on the part of the House: Representatives Dixon, Hefner, Roth, and Fish. Page 1466

Naval Academy: The Speaker appointed as members of the Board of Visitors to the United States Naval Academy the following Members on the part of the House: Representatives Long of Maryland, Murtha, Holt, and Spence. Page 1466

Intelligence Committee: The Speaker appointed the following Members as members of the Permanent Select Committee on Intelligence: Representatives Boland (chairman), Zablocki, Mazzoli, Mineta, Fowler, Hamilton, Gore, Stokes, McCurdy, Robinson, Whitehurst, Young of Florida, Stump, and Goodling. Page 1465

Senate Adjournment: House agreed to S. Con. Res. 8, to provide for an adjournment of the Senate for more than three days—clearing the measure. Page 1466

Presidential Messages: Received and read the following messages from the President:

Economic Report: Message transmitting the Economic Report of the President—referred to the Joint Economic Committee;

Tourism policy: Message transmitting the first annual report of the Tourism Policy Council covering fiscal year 1982—referred to the Committee on Energy and Commerce;

United Nations: Message transmitting a report of the 1981 activities of the United States Government in the United Nations and its affiliated agencies—referred to the Committee on Foreign Affairs; and

National Science Board: Message transmitting the 14th annual report of the National Science Board entitled "University-Industry Research Relationships: Myths, Realities and Potentials"—referred to the Committee on Science and Technology. Page 1466

Quorum Calls—Votes: One yea-and-nay vote developed during the proceedings of the House today and appears on page 264. There were no quorum calls.

Adjournment: Met at 3 p.m. and adjourned at 6:06 p.m.

Committee Meetings

HUD-INDEPENDENT AGENCIES APPROPRIATIONS

Committee on Appropriations: Subcommittee on HUD-Independent Agencies held a hearing on Consumer Product Safety Commission; Office of Consumer Affairs and Consumer Information Center. Testimony was heard from departmental and agency witnesses.

DEFENSE POSTURE REVIEW

Committee on Armed Services: Held a hearing to review the annual Defense posture review and to discuss the Defense authorization request for fiscal year 1984. Testimony was heard from Caspar W. Weinberger, Secretary of Defense and Gen. John W. Vessey, Jr., Chairman, Joint Chiefs of Staff.

INTERNATIONAL FINANCIAL MARKETS

Committee on Banking, Finance and Urban Affairs: Held a hearing on International Financial Markets and Related Problems. Testimony was heard from Paul A. Volcker, Chairman, Federal Reserve System.

COMMITTEE ORGANIZATION

Committee on Banking, Finance and Urban Affairs: Met for organizational purposes.

BUDGET PROPOSALS FOR FISCAL YEAR 1984

Committee on the Budget: Held a hearing to receive the Administration's view on President Reagan's budget proposals for fiscal year 1984. Testimony was heard from Donald T. Regan, Secretary of the Treasury and Martin Feldstein, Chairman, Council of Economic Advisers.

Hearings continue tomorrow.

COMMITTEE ORGANIZATION

Committee on Energy and Commerce: Met for organizational purposes.

RECENT DEVELOPMENTS IN THE MIDDLE EAST

Committee on Foreign Affairs: Subcommittee on Europe and the Middle East held a hearing on recent developments in the Middle East. Testimony was heard from Nicholas A. Veliotes, Assistant Secretary, Bureau of Near Eastern and South Asian Affairs, Department of State.

COMMITTEE ORGANIZATION

Committee on Interior and Insular Affairs: Met for organizational purposes.

COMMITTEE ORGANIZATION

Committee on the Judiciary: Subcommittee on Administrative Law and Governmental Relations met for organizational purposes.

BANKRUPTCY COURT ACT

Committee on the Judiciary: Subcommittee on Monopolies and Commercial Law concluded hearings on H.R. 3, Bankruptcy Court Act of 1983. Testimony was heard from Edward C. Schmults, Deputy Attorney General, Department of Justice; Judge Elmo B. Hunter, U.S. District Court, Kansas City, Missouri, who is a member of the Judicial Conference of the United States, and public witnesses.

COMMITTEE ORGANIZATION

Committee on Post Office and Civil Service: Met for organizational purposes.

COMMITTEE ORGANIZATION

Committee on Public Works and Transportation: Met for organizational purposes.

COMMITTEE ORGANIZATION

Committee on Science and Technology: Met for organizational purposes.

FINANCING PROBLEMS OF THE SOCIAL SECURITY SYSTEM

Committee on Ways and Means: Continued hearings on proposals to address the financing problems of the Social Security System. Testimony was heard from Senators Dole, Heinz and Moynihan; Representatives Wright and Pepper; other members of the National Commission on Social Security Reform and a public witness.

Hearings continue tomorrow.

Joint Meeting

JEC ANNUAL REPORT

Joint Economic Committee: Committee resumed hearings in preparation of its forthcoming annual report, receiving testimony on economic growth in 1983 from Martin S. Feldstein, Chairman, and William A. Niskanen, Jr., and William Poole VII, both Members, all of the Council of Economic Advisers, and David A. Stockman, Director, Office of Management and Budget.

Hearings continue tomorrow.

♦♦♦♦♦♦♦♦♦♦♦♦

Thursday, February 3, 1983

Senate

Chamber Action

Routine Proceedings, pages 1585–1768

Measures Introduced: Sixty-two bills and eighteen resolutions were introduced, as follows: S. 410–471, S.J. Res. 27–32, and S. Res. 46–57. Page 1623

Measures Reported: Reports were made as follows:

S. Res. 47, authorizing expenditures by the Committee on Finance. Referred to the Committee on Rules and Administration. Page 1623

Measures Passed:

National Scenic and Historic Trails: Senate passed with an amendment S. 271, designating additional national scenic and historic trails. Page 1602

Extending SBA Authority: Senate passed with an amendment S. 273, extending the authority of the Small Business Administration section 8(a)(1) pilot procurement program. Page 1609

Federal Contracts: Senate passed S. 272, providing prospective contractors minimum time periods for the solicitation and bidding process on Federal contracts, after agreeing to committee amendment and Pressler (for Cohen) unprinted amendment No. 1, of a technical and conforming nature. Page 1612

Committee on Labor and Human Resources: Senate agreed to S. Res. 53, increasing the size of the Committee on Labor and Human Resources and appointing Senator East and Senator Hawkins to the Committee. Page 1619

Committee on Labor and Human Resources: Senate agreed to S. Res. 54, appointing Senator Dodd to the Committee on Labor and Human Resources. Page 1619

Standing Committees: Senate agreed to S. Res. 55, amending paragraph 4 of Rule XXV of the Standing Rules of the Senate, relating to Standing Committees. Page 1619

Standing Committees: Senate agreed to S. Res. 56, amending paragraph 4 of Rule XXV of the Standing Rules of the Senate, relating to Standing Committees. Page 1620

Lithuanian Independence Day: Senate passed H.J. Res. 60, designating February 16, 1983, as "Lithuanian Independence Day."

Committee on the Judiciary was discharged from the further consideration of S.J. Res. 16, Senate companion measure, and the measure was indefinitely postponed. Page 1620

Vice Presidential Appointment: The Chair, on behalf of the Vice President, appointed Senator D'Amato as a member of the Joint Economic Committee in lieu of Senator Hawkins, resigned. Page 1589

Authority to Receive Messages: The Secretary of the Senate was authorized to receive and appropriately refer messages from the President and the House of Representatives during the adjournment of the Senate over until Monday, February 14. Page 1620

Authority To Sign Measures: The President of the Senate, the President pro tempore, and the Acting President pro tempore were authorized to sign duly enrolled bills and joint resolutions during the adjournment of the Senate over until Monday, February 14. Page 1620

Committee Authority: All committees were authorized to file reports on Thursday, February 10, from 9 a.m. until 3 p.m., during the adjournment of the Senate. Page 1766

Messages From the President: Senate received the following messages from the President:

(1) Transmitting the 1982 National Housing Production Report. Referred to the Committee on Banking, Housing, and Urban Affairs. (PM-10)

(2) Transmitting the Annual Report on Pipeline Safety for calendar year 1981. Referred to the Committee on Commerce, Science, and Transportation. (PM-11)

(3) Transmitting the 1981 annual report on the activities under the Occupational Safety and Health Act of 1970 of the Department of Labor and the Department of Health and Human Services. Referred to the Committee on Labor and Human Resources. (PM-12)

(4) Transmitting the 1980 and 1981 annual reports of the National Advisory Council on Adult Education. Referred to the Committee on Labor and Human Resources. (PM-13) Page 1621

Messages From the President: Page 1621

Messages From the House: Page 1622

Petitions and Memorials: Page 1622

Communications: Page 1622

Statements on Introduced Bills: Page 1625

Notices of Hearings: Page 1747

Additional Statements: Page 1748

Adjournment: Senate convened at 12 noon, and in accordance with S. Con. Res. 8, adjourned at 4:55 p.m., until 12 noon, on Monday, February 14, 1983. (For Senate's schedule see remarks of Senator Baker in today's Record on page 1585.)

Committee Meetings

PAYMENT-IN-KIND PROGRAM

Committee on Agriculture, Nutrition, and Forestry: Subcommittee on Agricultural Production, Marketing, and Stabilization of Prices concluded hearings on S. 36, to provide authority for implementation of a special payment-in-kind (PIK) land conservation program for 1983 and 1984, and other related proposals, after receiving testimony from Everett Rank, Administrator, Agricultural Stabilization and Conservation Service, Department of Agriculture; Dawson Ahalt, Acting Deputy Under Secretary of Agriculture for International Affairs; Robert M. Frederick, The National Grange, David M. Senter, American Agriculture Movement, Inc., Charles L. Frazier, National Farmers Organization, Michael V. Durando, American Farm Bureau Federation, Robert J. Mullins, National Farmers Union, Don Loeslie, National Association of Wheat Growers, Drew Stabler and Veryl Bailey, both representing the National Corn Growers Association, and Neil Sampson, National Association of Conservation Districts, all of Washington, D.C.; Dick Fifield, Alabama Farm Bureau Federation, Montgomery; Ralph Weems, Jr., American Soybean Association, St. Louis, Missouri; and Ralph S. Newman, Jr., and Stephen Gabbert, both representing the Rice Millers Association, Arlington, Virginia.

EXPORT ADMINISTRATION ACT

Committee on Banking, Housing, and Urban Affairs: Committee held oversight hearings on the implementation of the Export Administration Act (P.L. 97-72), and the Department of Commerce's responsibilities under the Act, receiving testimony from Senators Nunn and Cohen; Lionel Olmer, Under Secretary of Commerce for International Trade; Lawrence J. Brady, Assistant Secretary of Commerce for Trade Administration; Sherman Funk, Inspector General, Department of Commerce; Richard D. Perle, Assistant Secretary of Defense for International Security Policy; William Von Raab, Commissioner of Customs, U.S. Customs Service; and Theodore L. Thau, Salinas, California.

Hearings were recessed subject to call.

FIRST CONCURRENT BUDGET RESOLUTION

Committee on the Budget: Committee continued hearings in preparation for reporting the first concurrent resolution on the fiscal year 1984 Congressional budget, receiving testimony on national defense spending from Caspar W. Weinberger, Secretary of Defense; General John W. Vessey, Jr., Chairman, Joint Chiefs of Staff; Jacques S. Gansler, The Analytic Sciences Corporation, Arlington, Virginia, former Deputy Assistant Secretary of Defense; Robert J. Pranger, American Enterprise Institute, Washington, D.C.; and General David C. Jones (Ret.), former Chairman, Joint Chiefs of Staff.

Hearings continue tomorrow.

FOREST SERVICE/SYNTHETIC FUELS BUDGETS

Committee on Energy and Natural Resources: Committee continued hearings to review those items in the President's budget for fiscal year 1984 which fall within its legislative jurisdiction, and to consider recommendations which it will make thereon to the Budget Committee, receiving testimony in behalf of funds for the U.S. Forest Service from John B. Crowell, Jr., Assistant Secretary of Agriculture, and R. Max Peterson, Chief, U.S. Forest Service, both of the Department of Agriculture; and in behalf of funds for the U.S. Synthetic Fuels Corporation from Edward E. Noble, Chairman, Victor A. Schroeder, President, and Dwight Ink, Vice President for Administration, all of the U.S. Synthetic Fuels Corporation.

Hearings were recessed subject to call.

PUBLIC WORKS/JOBS

Committee on Environment and Public Works: Committee continued hearings on the infrastructure issues relating to job opportunities in public works, receiving testimony from Senator Specter; New Jersey Governor Thomas H. Kean, Trenton; Richard P. Nathan, Princeton University, Princeton, New Jersey; and George E. Peterson, Urban Institute, and Robert J. Vaughan, Gallatin Institute, both of Washington, D.C.

Hearings were recessed subject to call.

ADMINISTRATION'S BUDGET PROPOSALS

Committee on Finance: Committee held hearings to review those items in the President's budget for fiscal year 1984 which fall within its legislative jurisdiction, and to consider recommendations which it will make thereon to the Budget Committee, receiving testimony from Donald T. Regan, Secretary of the Treasury.

Hearings were recessed subject to call.

BUSINESS MEETING

Committee on Foreign Relations: Committee ordered favorably reported the following business items:

Montreal Aviation Protocols 3 and 4 (Ex. B, 95th Cong., 1st sess.);

Constitution of the U.N. Industrial Development Organization (UNIDO) (Treaty Doc. 97-19);

The nominations of Richard R. Burt, of the District of Columbia, to be an Assistant Secretary of State for European Affairs, Richard T. McCormack, of the District of Columbia, to be an Assistant Secretary of State for Economic and Business Affairs, Thomas A. Bolan, of New York, to be a Member of the Board of Directors of the Overseas Private Investment Corporation, and W. Allen Wallis, of New York, to be Alternate Governor of the African Development Bank; and

Two foreign service officer lists, each dated January 25, 1983.

NOMINATION

Committee on Foreign Relations: Committee concluded hearings on the nomination of Kenneth L. Adelman, of Virginia, to be Director of the U.S. Arms Control and Disarmament Agency, after the nominee testified and answered further questions in his own behalf.

Committee will consider the nomination of Mr. Adelman on Tuesday, February 15.

RACKETEERING AND ORGANIZED CRIME

Committee on Labor and Human Resources: Committee concluded oversight hearings on the adequacy of law enforcement powers for criminal investigations conducted by the Department of Labor, focusing on enforcement against racketeering and organized crime by the Office of Inspector General of the Department of Labor, after receiving testimony from D. Lowell Jensen, Assistant Attorney General, Criminal Division, Department of Justice; Lt. Col. Justin J. Dintino, New Jersey State Police, West Trenton; Ronald Goldstock, New York State Organized Crime Task Force, White Plains; Wallace T. Hay, Pennsylvania Crime Commission, St. Davids; J. Philip Kruse, Illinois Division of Criminal Investigations, Des Plaines; James W. Garvin, Jr., Newark, Delaware, (former U.S. Attorney, District of Delaware); Martin L. Steinberg, Miami, Florida, (former Attorney in Charge, Justice Department Organized Crime Offices, Western and Northern Districts of New York); Atlee W. Wampler, Miami Florida, (former Attorney in Charge, Miami Strike Force and former U.S. Attorney, Southern District of Florida); and Daniel Bookin, Farella, Braun and Martell, San Francisco, California, (former Assistant U.S. Attorney, Southern District of New York).

House of Representatives

Chamber Action

Bills Introduced: 34 public bills, H.R. 1240–1273; 2 private bills, H.R. 1274 and 1275; and 8 resolutions, H.J. Res. 125–127, and H. Res. 58–62 were introduced. Page 1582

Bills Reported: Reports were filed as follows:

H.R. 861, to extend through fiscal year 1985 SBA pilot programs under section 8 of the Small Business Act, amended (H. Rept. 98–2); and

H.R. 1043, to amend section 8(e) of the Small Business Act (H. Rept. 98–3). Page 1582

Late Reports: Committee on Small Business received permission to have until midnight tonight to file reports on H.R. 861, to extend through fiscal year 1985 SBA pilot programs under section 8 of the Small Business Act, and H.R. 1043, to amend section 8(e) of the Small Business Act. Page 1557

Committee Resignations: Read and accepted a letter from Representative Dellums wherein he resigns from the Committee on Post Office and Civil Service.

Read and accepted a letter from Representative Marriott wherein he resigns from the Committee on Small Business. Page 1560

Legislative Program: Agreed to adjourn from Thursday to Monday. Page 1560

Referral: One Senate-passed measure was referred to the appropriate House committee. Page 1581

Quorum Calls—Votes: No quorum calls or votes developed during the proceedings of the House today.

Adjournment: Met at 11 a.m. and adjourned at 11:47 a.m.

Committee Meetings

COMMITTEE ORGANIZATION

Committee on Agriculture: Met for organizational purposes.

COMMERCE, JUSTICE, STATE, AND JUDICIARY APPROPRIATIONS

Committee on Appropriations: Subcommittee on Commerce, Justice, State, and Judiciary held a hearing on Federal Communications Commission, the Federal Trade Commission, the Marine Mammal Commission and on the Federal Maritime Commission. Testimony was heard from James C. Miller, III, Chairman, FTC; James Nofziger, Chairman, Marine Mammal Commission; Alan Green, Jr., Chairman, Federal Maritime Commission and Mark S. Fowler, Chairman, FCC.

HUD-INDEPENDENT AGENCIES APPROPRIATIONS

Committee on Appropriations: Subcommittee on HUD-Independent Agencies held a hearing on Office of Revenue Sharing and the National Credit Union Administration. Testimony was heard from Michael Hill, Director, Office of Revenue Sharing, Department of the Treasury and Edgar F. Callahan, Chairman, National Credit Union Administration Board.

SOVIET MILITARY CAPABILITIES AND TRENDS

Committee on Armed Services: Met in executive session to receive a classified briefing on Soviet military capabilities and trends. The Committee was briefed by John T. Hughes, Deputy Director for Intelligence and External Affairs, Defense Intelligence Agency.

COMMITTEE ORGANIZATION

Committee on Armed Services: Subcommittee on Investigations met for organizational purposes.

LESSONS OF THE FALKLANDS

Committee on Armed Services: Subcommittee on Seapower and Strategic and Critical Materials held a hearing on lessons of the Falklands. Testimony was heard from John F. Lehman, Secretary of the Navy; Adm. William N. Small, Vice Chief of Naval Operations; Gen. Paul X. Kelly, Assistant Commandant of the Marine Corps and Capt. John W. Walker, USN, Study Coordinator, Office of Program Appraisal.

MONETARY POLICY

Committee on Banking, Finance and Urban Affairs: Subcommittee on Domestic Monetary Policy held a hearing on the role of Monetary Policy in Promoting Economic Recovery and Employment. Testimony was heard from public witnesses.

BUDGET PROPOSALS FOR FISCAL YEAR 1984

Committee on the Budget: Continued hearings to receive the Administration's view on President Reagan's budget proposals for fiscal year 1984. Testimony was heard from David A. Stockman, Director, Office of Management and Budget.

Hearings continue February 8.

COMMITTEE ORGANIZATION

Committee on the District of Columbia: Met for organizational purposes.

UNEMPLOYMENT AND ITS UNDERLYING CAUSES; COMMITTEE BUDGET

Committee on Education and Labor: Continued hearings on unemployment and its underlying causes, including consideration of the following bills: H.R. 1036, to provide employment opportunities to long-term unemployed individuals in high unemployment areas in projects to repair and renovate vitally needed community facilities; H.R. 777, Full Employment Work Opportunity Act; H.R. 999, to provide for the conservation, rehabilitation, and improvement of natural and cultural resources located on public or Indian lands, and H.R. 116, Job Opportunity and Business Stimulation Act. Testimony was heard from a public witness.

Hearings continue tomorrow.

The Committee also approved its budget for the first session of the 98th Congress.

COMMITTEE ORGANIZATION

Committee on Foreign Affairs: Met for organizational purposes.

COMMITTEE ORGANIZATION

Committee on Government Operations: Met for organizational purposes.

COMMITTEE ORGANIZATION

Committee on Public Works and Transportation: Subcommittee on Economic Development met for organizational purposes.

COMMITTEE ORGANIZATION

Committee on Public Works and Transportation: Subcommittee on Water Resources met for organizational purposes.

POSTURE HEARINGS

Committee on Science and Technology: Held posture hearings on Office of Science and Technology Policy fiscal year 1984 budget request and on the NASA fiscal year 1984 budget request. Testimony was heard from Dr. George Keyworth, Science Advisor to the President and Director, Office of Science Technology Policy and the following officials of NASA: James M. Beggs, Administrator and Dr. Hans Mark, Deputy Administrator.

MISCELLANEOUS MEASURES; COMMITTEE ORGANIZATION

Committee on Small Business: Ordered reported the following bills: H.R. 861, amended, to extend through fiscal year 1985 SBA pilot programs under section 8 of the Small Business Act and H.R. 1043, to amend section 8(e) of the Small Business Act.

Prior to this action, the Committee met for organizational purposes.

FINANCING PROBLEMS OF THE SOCIAL SECURITY SYSTEM

Committee on Ways and Means: Concluded hearings on proposals to address the financing problems of the Social Security System. Testimony was heard from the following officials of the Department of Health and Human Services: Richard S. Schweiker, Secretary; Robert J. Rubin, Assistant Secretary and John A. Svahn, Commissioner of Social Security.

Joint Meeting

JEC ANNUAL REPORT

Joint Economic Committee: Committee continued hearings in preparation of its forthcoming annual report, after receiving testimony on economic growth in 1983 and U.S. trade policies from Ambassador William E. Brock, Jr., U.S. Trade Representative.

Hearings were recessed subject to call.

♦♦♦♦♦♦♦♦♦♦♦♦

Monday, February 7, 1983

Senate

Chamber Action

The Senate was not in session today. It will next meet at 12 noon, on Monday February 14, 1983.

Committee Meetings

SUBCOMMITTEE ASSIGNMENTS

Committee on Appropriations: Committee announced the following subcommittee assignments:

Agriculture, Rural Development, and Related Agencies

Senators Cochran (Chairman), McClure, Andrews, Abdnor, Kasten, Mattingly, Specter, Eagleton, Stennis, Byrd, Chiles, Burdick, and Sasser.

Defense

Senators Stevens (Chairman), Weicker, Garn, McClure, Andrews, Kasten, D'Amato, Rudman, Cochran, Stennis, Proxmire, Inouye, Hollings, Eagleton, Chiles, Johnston, and Huddleston.

District of Columbia

Senators Specter (Chairman), Mattingly, Domenici, Leahy, and Bumpers.

Energy and Water Development

Senators Hatfield (Chairman), McClure, Garn, Cochran, Abdnor, Kasten, Mattingly, Domenici, Johnston, Stennis, Byrd, Hollings, Huddleston, Burdick, and Sasser.

Foreign Operations

Senators Kasten (Chairman), Hatfield, D'Amato, Rudman, Specter, Inouye, Johnston, Leahy, and DeConcini.

HUD-Independent Agencies

Senators Garn (Chairman), Weicker, Laxalt, D'Amato, Abdnor, Domenici, Huddleston, Stennis, Proxmire, Leahy, and Sasser.

Interior and Related Agencies

Senators McClure (Chairman), Stevens, Laxalt, Garn, Cochran, Andrews, Rudman, Weicker, Byrd, Johnston, Huddleston, Leahy, DeConcini, Burdick, and Bumpers.

Labor, HHS, Education, and Related Agencies

Senators Weicker (Chairman), Hatfield, Stevens, Andrews, Rudman, Specter, McClure, Domenici, Proxmire, Byrd, Hollings, Eagleton, Chiles, Burdick, and Inouye.

Legislative Branch

Senators D'Amato (Chairman), Hatfield, Stevens, Bumpers, and Hollings.

Military Construction

Senators Mattingly (Chairman), Laxalt, Garn, Sasser, and Inouye.

Commerce, State, Justice, The Judiciary, and Related Agencies

Senators Laxalt (Chairman), Stevens, Weicker, Rudman, Hatfield, Specter, Hollings, Inouye, DeConcini, Bumpers, and Eagleton.

Transportation and Related Agencies

Senators Andrews (Chairman), Cochran, Abdnor, Kasten, D'Amato, Chiles, Stennis, Byrd, and Eagleton.

Treasury, Postal Service, and General Government

Senators Abdnor (Chairman), Laxalt, Mattingly, DeConcini, and Proxmire.

FIRST CONCURRENT BUDGET RESOLUTION

Committee on the Budget: On Friday, February 4, the committee continued hearings in preparation for reporting the first concurrent resolution on the fiscal year 1984 Congressional budget, receiving testimony from Mayor Jonathan Howes, Winston-Salem, North Carolina, on behalf of the National League of Cities; Robert Honts, Travis County, Texas Commissioner, on behalf of the National Association of Counties; Carl Schramm, Johns Hopkins University, Baltimore, Maryland; and Edwin C. Hustead, The Hay Group, Sylvester J. Schieber, Employee Benefit Research Institute, and Jack A. Meyer, American Enterprise Institute For Public Policy Research, all of Washington, D.C.

Hearings continue on Tuesday, Feburary 15.

NOMINATIONS

Committee on Commerce, Science, and Transportation: On Friday, February 4, the committee concluded hearings on the nominations of Helen M. Taylor, of Virginia, Richard Brookhiser, of New York, Karl Eller, of Arizona, and Sharon P. Rockefeller, of West Virginia, each to be a Member of the Board of Directors of the Corporation for Public Broadcasting, after the nominees testified and answered questions in their own behalf. Ms. Taylor was introduced by Senator Warner, Mr. Eller was introduced by Senator Goldwater, and Ms. Rockefeller was introduced by Senators Randolph and Byrd.

U.S. EXPORTS—FOREIGN MARKETS

Committee on Finance: On Friday, February 4, the Subcommittee on International Trade concluded hearings on S. 144, to establish the concept of reciprocity of market access as an objective for U.S. trade policy where American products are competitive, after receiving testimony from Ambassador William E. Brock, U.S. Trade Representative; Steve Koplan and Elizabeth Jager, both representing the AFL-CIO, John E. Hunnicutt, Peat, Marwick, and Mitchell and Company, and Alexander Lidow, International Rectifier Corporation, all of Washington, D.C.; Merlin E. Nelson, AMF Incorporated, White Plains, New York; and William Walker, U.S. Council for International Business, New York City.

COMMITTEE BUDGET

Committee on Labor and Human Resources: Committee approved for reporting an original resolution (S. Res. 62) requesting $5,021,000 in expenses of the committee through February 1984.

BUSINESS MEETING

Committee on Rules and Administration: On Friday, February 4, the committee held a business meeting where it took the following action:

(1) Ordered favorably reported an original resolution (S. Res. 59) authorizing $1,304,056 in expenditures by the committee through February 1984;

(2) Ordered favorably reported an original resolution (S. Res. 58) providing for membership on the part of the Senate of the Joint Committee on Printing, as follows: Senators Mathias, Hatfield, Baker, Ford, and Pell; and providing for membership on the part of the Senate of the Joint Committee on the Library, as follows: Senators Mathias, Hatfield, Warner, Inouye, and DeConcini;

(3) Ordered favorably reported an original resolution (S. Res. 60) authorizing the revision and printing of the Standing Rules of the Senate as a Senate document;

(4) Ordered favorably reported an original resolution (S. Res. 61) to pay a gratuity to the survivors of a deceased Senate employee;

(5) Failed to agree to report a proposed resolution authorizing the printing as a Senate document of a revised edition of "The Capitol";

(6) Deferred further action on a proposed resolution authorizing the revision and printing of the Senate Manual for use during the 98th Congress; and

(7) Adopted committee rules of procedure for the 98th Congress.

QUALITY ASSURANCE—PROSPECTIVE REIMBURSEMENT SYSTEMS

Special Committee on Aging: On Friday, February 4, the committee held hearings on the quality of health care given to patients in facilities where prospective reimbursement payment systems are in place, receiving testimony from Carolyn Davis, Administrator, Health Care Financing Administration, Department of Health and Human Services; Michael Zimmerman, Associate Director, Human Resources Division, General Accounting Office; David Marks, former Assistant District Attorney, Galveston, Texas; Robert Gay, Autumn Hills Convalescent Centers, Inc., Houston, Texas; B. Marc Allen, Essex Physicians Review Organization, Inc., South Orange, New Jersey; and Dennis J. Duffy, Suburban Medical Review Association, Union County, New Jersey.

Hearings were recessed subject to call.

House of Representatives

Chamber Action

Bills Introduced: 32 public bills, H.R. 1276–1307; 2 private bills, H.R. 1308 and 1309; and 5 resolutions, H.J. Res. 128 and 129, and H. Con. Res. 45–47 were introduced. Page 1829

Report Filed: One report was filed as follows: H. Res. 49, to establish the Select Committee on Narcotics Abuse and Control (H. Rept. 98–4). Page 1791

Presidential Messages: Read the following messages from the President:

Pipeline safety: Message transmitting the annual report on pipeline safety for calendar year 1981—referred to the Committee on Energy and Commerce and the Committee on Public Works and Transportation;

Housing production: Message transmitting the 1982 National House Production Report—referred to the Committee on Banking, Finance and Urban Affairs;

Adult education: Message transmitting the 1980 and 1981 annual reports of the National Advisory Council on Adult Education—referred to the Committee on Education and Labor; and

Safety and health: Message transmitting the 1981 annual report of the Department of Labor and the Department of Health and Human Services on occupational safety and health—referred to the Committee on Education and Labor. Page 1791

Committee on the Budget: It was made in order for the remainder of the 98th Congress for the Committee on the Budget to consist of 31 members. Page 1791

Quorum Calls—Votes: No quorum calls or votes developed during the proceedings of the House today.

Adjournment: Met at noon and adjourned at 12:53 p.m.

Committee Meetings

AGRICULTURE APPROPRIATIONS

Committee on Appropriations: Subcommittee on Agriculture held a hearing on Budget Overview and on General Agricultural Outlook. Testimony was heard from the following officials of the USDA: Stephen Dewhurst, Budget Officer and Dr. William Lesher, Assistant Secretary for Economics.

COMMERCE, JUSTICE, STATE, THE JUDICIARY AND RELATED AGENCIES APPROPRIATIONS

Committee on Appropriations: Subcommittee on Commerce, Justice, State, the Judiciary and Related Agencies held a hearing on Maritime Administration and on Department of Commerce: International Trade Administration. Testimony was heard from Harold E. Shear, Administrator, Maritime Administration, Department of Transportation and Lionel Olmer, Under Secretary for International Trade, Department of Commerce.

ENERGY AND WATER DEVELOPMENT APPROPRIATIONS

Committee on Appropriations: Subcommittee on Energy and Water Development held a hearing on Chief of Engineers. Testimony was heard from William R. Gianelli, Assistant Secretary of the Army (Civil Works); Lt. Gen. J. K. Bratton, Chief, Corps of Engineers and Maj. Gen. John F. Wall, Director of Civil Works.

Hearings continue tomorrow.

LEGISLATIVE APPROPRIATIONS

Committee on Appropriations: On February 4, the Subcommittee on Legislative held a hearing on the House of Representatives and Joint Items (excluding Joint Committees). Testimony was heard from the following officers of the House of Representa-

11-059 O-87-2 (Pt. 26)

tives: Benjamin J. Guthrie, Clerk; Jack Russ, Sergeant at Arms; James T. Malloy, Doorkeeper and Robert V. Rota, Postmaster.

UNEMPLOYMENT AND ITS UNDERLYING CAUSES

Committee on Education and Labor: Continued hearings on unemployment and its underlying causes, including consideration of the following bills: H.R. 1036, to provide employment opportunities to long-term unemployed individuals in high unemployment areas in projects to repair and renovate vitally needed community facilities: H.R. 777, Full Employment Work Opportunity Act; H.R. 999, American Conservation Corps Act of 1983; H.R. 116, Job Opportunity and Business Stimulation Act; H.R. 1060, to provide employment opportunities to long-term unemployed individuals in high-unemployment areas in conjunction with job training in occupations and skilled trades which are essential to rebuilding or maintenance of the national infrastructure or which are necessary to or related to defense preparedness, and H.R. 1046, to amend the Public Works and Economic Development Act of 1965 and the Appalachian Regional Development Act of 1965. Testimony was heard from a public witness.

On February 4, the Committee continued hearings on this subject. Testimony was heard from a public witness.

EL SALVADOR CERTIFICATION

Committee on Foreign Affairs: On February 4, the Subcommittee on Western Hemisphere Affairs held a hearing on El Salvador Certification. Testimony was heard from Thomas O. Enders, Assistant Secretary of State.

FINANCING PROBLEMS OF THE SOCIAL SECURITY SYSTEM

Committee on Ways and Means: Subcommittee on Social Security continued hearings on proposals to address the financing problems of the Social Security System. Testimony was heard from public witnesses.

Hearings continue tomorrow.

On February 4, the Subcommittee began hearings on this matter. Testimony was heard from Representatives Schulze, Walker, Conyers, Whitehurst, Bedell, Oakar, Ferraro, Stenholm, Tauke, Daub, Wyden, Clarke, Evans of Illinois and Smith of Florida.

Joint Meeting

JANUARY EMPLOYMENT

Joint Economic Committee: On Friday, February 4, the committee held hearings on the employment/unemployment situation for the month of January, receiving testimony from Janet L. Norwood, Commissioner, Bureau of Labor Statistics, Department of Labor.

Committee recessed subject to call.

♦♦♦♦♦♦♦♦♦♦♦♦

Tuesday, February 8, 1983

Senate

Chamber Action

The Senate was not in session today. It will next meet at 12 noon, on Monday, February 14, 1983.

Committee Meetings

No committee meetings were held.

House of Representatives

Chamber Action

Bills Introduced: 52 public bills, H.R. 1310–1361; 3 private bills, H.R. 1362–1364; and 20 resolutions, H.J. Res. 130–136, H. Con. Res. 48–53, and H. Res. 63–69 were introduced. Page 1865, 1941

Budget Committee Members: By unanimous consent the list of minority members elected to the Committee on the Budget by H. Res. 27 was corrected by placing Representive Gradison number 8 thereon and by placing Representative Loeffler number 9 thereon. Page 1865

Narcotics Abuse and Control Committee: By a yea-and-nay vote of 290 yeas to 77 nays, Roll No. 7, the House agreed to H. Res. 49, to establish the Select Committee on Narcotics Abuse and Control. Page 1865

Legislative Program: Agreed to adjourn from Tuesday, February 8, to Thursday, February 10, and from Thursday, February 10, to Monday, February 14. Page 1877

Printing and Library Committees: Agreed to H. Res. 63, electing members of the Joint Committee on Printing and the Joint Committee of Congress on the Library. Page 1877

House Pages: Agreed to H. Res. 64, establishing a revolving fund for the page residence hall and the page meal plan. Page 1878

Air Force Academy: The Speaker appointed as members of the Board of Visitors to the United States Air Force Academy the following Members on the part of the House: Representatives Foley, Dicks, Kramer, and Lewis of California. Page 1878

International Conferences on Trade: The Speaker selected the following members of the Committee on Ways and Means to be accredited by the President as official advisers to the United States delegations to international conferences, meetings, and negotiation sessions relating to trade agreements during the first session of the Ninety-eighth Congress: Representatives Rostenkowski, Gibbons, Jones of Oklahoma, Vander Jagt, and Frenzel. Page 1878

Committee on Aging: The Speaker appointed as members of the Select Committee on Aging the following Members of the House: Representatives Roybal, Chairman, Pepper, Biaggi, Andrews of North Carolina, Bonker, Downey of New York, Florio, Ford of Tennessee, Hughes, Bouquard, Lundine, Oakar, Luken, Ferraro, Byron, Ratchford, Mica, Waxman, Synar, Derrick, Vento, Frank, Lantos, Wyden, Albosta, Crockett, Boner of Tennessee, Skelton, Hertel of Michigan, Borski, Boucher, Erdreich, MacKay, Reid, Sisisky, Vandergriff, Wise, Rinaldo, Hammerschmidt, Regula, Shumway, Snowe, Lungren, Jeffords, Tauke, Gregg, Wortley, Daub, Craig, Roberts, Evans of Iowa, Courter, Williams of Ohio, Schneider, Ridge, McCain, and Bilirakis. Page 1878

Referral: One Senate-passed measure was referred to the appropriate House committee. Page 1938

Quorum Calls—Votes: One yea-and-nay vote developed during the proceedings of the House today and appears on page 1875. There were no quorum calls.

Adjournment: Met at noon and adjourned at 4:50 p.m.

Committee Meetings

COMMITTEE ORGANIZATION

Committee on Agriculture: Subcommittee on Department Operations, Research, and Foreign Agriculture met for organizational purposes.

AGRICULTURE APPROPRIATIONS

Committee on Appropriations: Subcommittee on Agriculture held a hearing on Farm Credit Administration. Testimony was heard from Donald E. Wilkinson, Governor, Farm Credit Administration.

COMMERCE, JUSTICE, STATE, THE JUDICIARY AND RELATED AGENCIES APPROPRIATIONS

Committee on Appropriations: Subcommittee on Commerce, Justice, State, the Judiciary and Related Agencies held hearings on Securities and Exchange Commission, on International Trade Commission and on Board for International Broadcasting. Testimony was heard from John S. R. Shad, Chairman, SEC; Alfred X. Eckes, Chairman, U.S. International Trade Commission and Frank Shakespeare, Chairman, Board for International Broadcasting.

DEFENSE APPROPRIATIONS

Committee on Appropriations: Subcommittee on Defense held a hearing on fiscal year 1984 Defense Posture. Testimony was heard from Caspar W. Weinberger, Secretary of Defense and Gen. John W. Vessey, Chairman, Joint Chiefs of Staff.

Hearings continue tomorrow.

ENERGY AND WATER DEVELOPMENT APPROPRIATIONS

Committee on Appropriations: Subcommittee on Energy and Water Development continued hearings on Corps of Engineers, in particular on Lower Mississippi Valley Division. Testimony was heard from Maj. Gen. William E. Read, Division Engineer.

Hearings continue tomorrow.

HUD-INDEPENDENT AGENCIES APPROPRIATIONS

Committee on Appropriations: Subcommittee on HUD-Independent Agencies held a hearing on the Veterans' Administration. Testimony was heard from Harry Walters, Administrator, VA.

Hearings continue tomorrow.

INTERIOR APPROPRIATIONS

Committee on Appropriations: Subcommittee on Interior held hearings on Fine Arts Commission, on the National Gallery of Art, on the National Capital Planning Commission and on the Office of Federal Inspector. Testimony was heard from J. Carter Brown, Chairman, Fine Arts Commission and Director, National Gallery of Art; Helen Scharf, Chairman, National Capital Planning Commission and John T. Rhett, Federal Inspector, Office of Federal Inspector.

LEGISLATIVE APPROPRIATIONS

Committee on Appropriations: Subcommittee on Legislation held a hearing on GAO and CBO. Testimony was heard from Charles A. Bowsher, Comptroller General, GAO and Alice M. Rivlin, Director, CBO.

INTERNATIONAL FINANCIAL MARKETS

Committee on Banking, Finance and Urban Affairs: Continued hearings on International Financial Markets and Related Problems. Testimony was heard from public witnesses.

Hearings continue tomorrow.

VOL 129 PT 26 1983

tives: Benjamin J. Guthrie, Clerk; Jack Russ, Sergeant at Arms; James T. Malloy, Doorkeeper and Robert V. Rota, Postmaster.

UNEMPLOYMENT AND ITS UNDERLYING CAUSES

Committee on Education and Labor: Continued hearings on unemployment and its underlying causes, including consideration of the following bills: H.R. 1036, to provide employment opportunities to long-term unemployed individuals in high unemployment areas in projects to repair and renovate vitally needed community facilities: H.R. 777, Full Employment Work Opportunity Act; H.R. 999, American Conservation Corps Act of 1983; H.R. 116, Job Opportunity and Business Stimulation Act; H.R. 1060, to provide employment opportunities to long-term unemployed individuals in high-unemployment areas in conjunction with job training in occupations and skilled trades which are essential to rebuilding or maintenance of the national infrastructure or which are necessary to or related to defense preparedness, and H.R. 1046, to amend the Public Works and Economic Development Act of 1965 and the Appalachian Regional Development Act of 1965. Testimony was heard from a public witness.

On February 4, the Committee continued hearings on this subject. Testimony was heard from a public witness.

EL SALVADOR CERTIFICATION

Committee on Foreign Affairs: On February 4, the Subcommittee on Western Hemisphere Affairs held a hearing on El Salvador Certification. Testimony was heard from Thomas O. Enders, Assistant Secretary of State.

FINANCING PROBLEMS OF THE SOCIAL SECURITY SYSTEM

Committee on Ways and Means: Subcommittee on Social Security continued hearings on proposals to address the financing problems of the Social Security System. Testimony was heard from public witnesses.

Hearings continue tomorrow.

On February 4, the Subcommittee began hearings on this matter. Testimony was heard from Representatives Schulze, Walker, Conyers, Whitehurst, Bedell, Oakar, Ferraro, Stenholm, Tauke, Daub, Wyden, Clarke, Evans of Illinois and Smith of Florida.

Joint Meeting

JANUARY EMPLOYMENT

Joint Economic Committee: On Friday, February 4, the committee held hearings on the employment/unemployment situation for the month of January, receiving testimony from Janet L. Norwood, Commissioner, Bureau of Labor Statistics, Department of Labor.

Committee recessed subject to call.

♦♦♦♦♦♦♦♦♦♦♦♦

Tuesday, February 8, 1983

Senate

Chamber Action

The Senate was not in session today. It will next meet at 12 noon, on Monday, February 14, 1983.

Committee Meetings

No committee meetings were held.

House of Representatives

Chamber Action

Bills Introduced: 52 public bills, H.R. 1310–1361; 3 private bills, H.R. 1362–1364; and 20 resolutions, H.J. Res. 130–136, H. Con. Res. 48–53, and H. Res. 63–69 were introduced. Page 1865, 1941

Budget Committee Members: By unanimous consent the list of minority members elected to the Committee on the Budget by H. Res. 27 was corrected by placing Representive Gradison number 8 thereon and by placing Representative Loeffler number 9 thereon. Page 1865

Narcotics Abuse and Control Committee: By a yea-and-nay vote of 290 yeas to 77 nays, Roll No. 7, the House agreed to H. Res. 49, to establish the Select Committee on Narcotics Abuse and Control. Page 1865

Legislative Program: Agreed to adjourn from Tuesday, February 8, to Thursday, February 10, and from Thursday, February 10, to Monday, February 14. Page 1877

Printing and Library Committees: Agreed to H. Res. 63, electing members of the Joint Committee on Printing and the Joint Committee of Congress on the Library. Page 1877

House Pages: Agreed to H. Res. 64, establishing a revolving fund for the page residence hall and the page meal plan. Page 1878

Air Force Academy: The Speaker appointed as members of the Board of Visitors to the United States Air Force Academy the following Members on the part of the House: Representatives Foley, Dicks, Kramer, and Lewis of California. Page 1878

International Conferences on Trade: The Speaker selected the following members of the Committee on Ways and Means to be accredited by the President as official advisers to the United States delegations to international conferences, meetings, and negotiation sessions relating to trade agreements during the first session of the Ninety-eighth Congress: Representatives Rostenkowski, Gibbons, Jones of Oklahoma, Vander Jagt, and Frenzel. Page 1878

Committee on Aging: The Speaker appointed as members of the Select Committee on Aging the following Members of the House: Representatives Roybal, Chairman, Pepper, Biaggi, Andrews of North Carolina, Bonker, Downey of New York, Florio, Ford of Tennessee, Hughes, Bouquard, Lundine, Oakar, Luken, Ferraro, Byron, Ratchford, Mica, Waxman, Synar, Derrick, Vento, Frank, Lantos, Wyden, Albosta, Crockett, Boner of Tennessee, Skelton, Hertel of Michigan, Borski, Boucher, Erdreich, MacKay, Reid, Sisisky, Vandergriff, Wise, Rinaldo, Hammerschmidt, Regula, Shumway, Snowe, Lungren, Jeffords, Tauke, Gregg, Wortley, Daub, Craig, Roberts, Evans of Iowa, Courter, Williams of Ohio, Schneider, Ridge, McCain, and Bilirakis. Page 1878

Referral: One Senate-passed measure was referred to the appropriate House committee. Page 1938

Quorum Calls—Votes: One yea-and-nay vote developed during the proceedings of the House today and appears on page 1875. There were no quorum calls.

Adjournment: Met at noon and adjourned at 4:50 p.m.

Committee Meetings

COMMITTEE ORGANIZATION

Committee on Agriculture: Subcommittee on Department Operations, Research, and Foreign Agriculture met for organizational purposes.

AGRICULTURE APPROPRIATIONS

Committee on Appropriations: Subcommittee on Agriculture held a hearing on Farm Credit Administration. Testimony was heard from Donald E. Wilkinson, Governor, Farm Credit Administration.

COMMERCE, JUSTICE, STATE, THE JUDICIARY AND RELATED AGENCIES APPROPRIATIONS

Committee on Appropriations: Subcommittee on Commerce, Justice, State, the Judiciary and Related Agencies held hearings on Securities and Exchange Commission, on International Trade Commission and on Board for International Broadcasting. Testimony was heard from John S. R. Shad, Chairman, SEC; Alfred X. Eckes, Chairman, U.S. International Trade Commission and Frank Shakespeare, Chairman, Board for International Broadcasting.

DEFENSE APPROPRIATIONS

Committee on Appropriations: Subcommittee on Defense held a hearing on fiscal year 1984 Defense Posture. Testimony was heard from Caspar W. Weinberger, Secretary of Defense and Gen. John W. Vessey, Chairman, Joint Chiefs of Staff.

Hearings continue tomorrow.

ENERGY AND WATER DEVELOPMENT APPROPRIATIONS

Committee on Appropriations: Subcommittee on Energy and Water Development continued hearings on Corps of Engineers, in particular on Lower Mississippi Valley Division. Testimony was heard from Maj. Gen. William E. Read, Division Engineer.

Hearings continue tomorrow.

HUD-INDEPENDENT AGENCIES APPROPRIATIONS

Committee on Appropriations: Subcommittee on HUD-Independent Agencies held a hearing on the Veterans' Administration. Testimony was heard from Harry Walters, Administrator, VA.

Hearings continue tomorrow.

INTERIOR APPROPRIATIONS

Committee on Appropriations: Subcommittee on Interior held hearings on Fine Arts Commission, on the National Gallery of Art, on the National Capital Planning Commission and on the Office of Federal Inspector. Testimony was heard from J. Carter Brown, Chairman, Fine Arts Commission and Director, National Gallery of Art; Helen Scharf, Chairman, National Capital Planning Commission and John T. Rhett, Federal Inspector, Office of Federal Inspector.

LEGISLATIVE APPROPRIATIONS

Committee on Appropriations: Subcommittee on Legislation held a hearing on GAO and CBO. Testimony was heard from Charles A. Bowsher, Comptroller General, GAO and Alice M. Rivlin, Director, CBO.

INTERNATIONAL FINANCIAL MARKETS

Committee on Banking, Finance and Urban Affairs: Continued hearings on International Financial Markets and Related Problems. Testimony was heard from public witnesses.

Hearings continue tomorrow.

UMI

BUDGET PROPOSALS FOR FISCAL YEAR 1984

Committee on the Budget: Continued hearings to receive the Administration's view on President Reagan's budget proposals for fiscal year 1984. Testimony was heard from public witnesses.

Hearings continue tomorrow.

WASHINGTON METROPOLITAN AREA TRANSPORTATION AUTHORITY

Committee on the District of Columbia: Held a hearing on Washington Metropolitan Area Transportation Authority and bus reliability in the District of Columbia. Testimony was heard from Thomas Downs, Director, Public Works, District of Columbia; Richard Page, Director, Washington Metropolitan Area Transportation Authority and a public witness.

EMERGENCY MATHEMATICS AND SCIENCE EDUCATION ACT; UNEMPLOYMENT AND ITS UNDERLYING CAUSES

Committee on Education and Labor: Ordered reported H.R. 1310, to provide assistance to improve elementary, secondary, and postsecondary education in mathematics and science, to provide a national policy for engineering, technical, and scientific personnel, to provide for cost-sharing by the private sector in training such personnel.

The Committee also continued hearings on unemployment and its underlying causes, including consideration of the following bills: H.R. 1036, to provide employment opportunities to long-term unemployed individuals in high unemployment areas in projects to repair and renovate vitally needed community facilities; H.R. 777, Full Employment Work Opportunity Act; H.R. 999, American Conservation Corps Act of 1983; H.R. 116, Job Opportunity and Business Stimulation Act; H.R. 1060, to provide employment opportunities to long-term unemployed individuals in high-unemployment areas in conjunction with job training in occupations and skilled trades which are essential to rebuilding or maintenance of the national infrastructure or which are necessary to or related to defense preparedness, and H.R. 1046, to amend the Public Works and Economic Development Act of 1965 and the Appalachian Regional Development Act of 1965. Testimony was heard from a public witness.

Hearings continue tomorrow.

OVERSIGHT

Committee on Education and Labor: Subcommittee on Postsecondary Education held an oversight hearing on institutional accreditation. Testimony was heard from Terrel H. Bell, Secretary of Education and public witnesses.

Hearings continue February 10.

THIRD WORLD DEBT SITUATION

Committee on Foreign Affairs: Held a hearing on the Third World Debt Situation. Testimony was heard from public witnesses.

AMERICAN CONSERVATION CORPS ACT

Committee on Interior and Insular Affairs: Subcommittee on Public Lands and National Parks approved for full Committee action H.R. 999, American Conservation Corps Act of 1983.

Prior to this action, the Subcommittee held a hearing on this legislation. Testimony was heard from Richard R. Hite, Principal Deputy Assistant Secretary, Policy Budget, and Administration, Department of the Interior; Jerome A. Miles, Deputy Chief for Administration, Forest Service, USDA; Thomas Ripley, Manager, Office of Natural Resources, TVA and public witnesses.

COMMITTEE ORGANIZATION

Committee on Public Works and Transportation: Subcommittee on Investigations and Oversight met for organizational purposes.

WATER RESOURCES PROJECTS

Committee on Public Works and Transportation: Subcommittee on Water Resources held a hearing on proposed Corps of Engineers Water Resources Projects. Testimony was heard from the following officials of the U.S. Army Corps of Engineers: Maj. Gen. John F. Wall, Director of Civil Works; Col. William T. Kirkpatrick, Assistant Director of Civil Works, Atlantic; Col. Charles T. Myers, Assistant Director of Civil Works, Lower Mississippi and Gulf, and Col. Dwayne G. Lee, Assistant Director of Civil Works, Upper Mississippi Basin.

COMMITTEE BUDGET

Committee on Rules: Approved Committee budget for the first session of the 98th Congress.

POSTURE HEARINGS

Committee on Science and Technology: Continued posture hearings, with emphasis on fiscal year 1984 Department of Energy budget request. Testimony was heard from Donald Hodel, Secretary of Energy.

Hearings continue tomorrow.

NASA AUTHORIZATION

Committee on Science and Technology: Subcommittee on Space Science and Applications and the Subcommittee on Transportation, Aviation and Materials held a joint hearing on NASA authorization for fiscal year 1984. Testimony was heard from the following officials of NASA: C. Thomas Newman, Comptroller; S. Neil Hosenball, General Counsel; Billie J. McGarvey, Director of Facilities and Walter B. Olstad, Associate Administrator for Management.

COMMITTEE ORGANIZATION

Committee on Science and Technology: Subcommittee on Transportation, Aviation and Materials met for organizational purposes.

UNEMPLOYMENT COMPENSATION ISSUES

Committee on Ways and Means: Subcommittee on Public Assistance and Unemployment Compensation held a hearing on unemployment compensation issues and legislative proposals pertaining to the expiration of the Federal Supplemental Benefits program and the solvency of State and Federal unemployment trust funds. Testimony was heard from John Cogan, Assistant Secretary for Policy, Department of Labor; Representatives Oberstar, Oakar and Eckart and public witnesses.

Hearings continue tomorrow.

FINANCING PROBLEMS OF THE SOCIAL SECURITY SYSTEM

Committee on Ways and Means: Subcommittee on Social Security continued hearing on proposals to address the financing problems of the Social Security System. Testimony was heard from public witnesses.

Hearings continue tomorrow.

COMMITTEE ORGANIZATION

Permanent Select Committee on Intelligence: Met for organizational purposes.

♦♦♦♦♦♦♦♦♦♦♦♦

Thursday, February 10, 1983

Senate

Chamber Action

The Senate was not in session today. It will next meet at 12 noon, on Monday, February 14, 1983.

Committee Meetings

No committee meetings were held.

House of Representatives

Chamber Action

Bills Introduced: 58 public bills, H.R. 1365–1422; 6 private bills, H.R. 1423–1428; and 17 resolutions, H.J. Res. 137–139, H. Con. Res. 54–56, and H. Res. 70–80 were introduced. Page 2063

Presidential Messages: Read the following messages from the President:

Fishery agreement: Message transmitting a governing international fishery agreement between the United States and the Republic of Korea—referred to the Committee on Merchant Marine and Fisheries and ordered printed (H. Doc. 98–17); and

Arms control: Message transmitting the 1982 annual report of the United States Arms Control and Disarmament Agency—referred to the Committee on Foreign Affairs. Page 2009

Quorum Calls—Votes: No quorum calls or votes developed during the proceedings of the House today.

Adjournment: Met at 11 a.m. and adjourned at 12:35 p.m.

Committee Meetings

ECONOMIC CONDITIONS IN AGRICULTURE; ADMINISTRATION PROPOSALS

Committee on Agriculture: On February 9, the Committee held a hearing to review economic conditions in agriculture and Administration proposals for the fiscal year 1984 Department of Agriculture budget. Testimony was heard from John R. Block, Secretary of Agriculture.

AGRICULTURE APPROPRIATIONS

Committee on Appropriations: On February 9, the Subcommittee on Agriculture held a hearing on Inspector General Overview and on Office of the Inspector General. Testimony was heard from John Graziano, Inspector General, USDA.

COMMERCE, JUSTICE, STATE, THE JUDICIARY, AND RELATED AGENCIES APPROPRIATIONS

Committee on Appropriations: On February 9, the Subcommittee on Commerce, Justice, State, the Judiciary and Related Agencies held hearings on Department of Justice; Drug Enforcement Administration; on Chrysler Loan Guarantee Program (Admin. Expen.); on Commission on Security and Cooperation in Europe and on Department of State. Testimony was heard from Representative Fascell, Chairman, Commission on Security and Cooperation in Europe; Lacklan W. Seward, Director, Office of Chrysler Finance, Chrysler Loan Guarantee Program; from the following officials of the Department of State: William L. Slayton, Deputy Assistant Secretary for Foreign Buildings Operations; Nicholas A. Veliotes, Assistant Secretary for Near Eastern and South Asian Affairs and Thomas M. Tracy, Assistant Secretary for Administration, and Francis J. Mullen, Acting Administrator, Drug Enforcement Administration, Department of Justice.

DEFENSE APPROPRIATIONS

Committee on Appropriations: Subcommittee on Defense met in executive session to hold a hearing on World-wide Intelligence Overview. Testimony was heard from William Casey, Director, CIA.

ENERGY AND WATER DEVELOPMENT APPROPRIATIONS

Committee on Appropriations: Subcommittee on Energy and Water Development continued hearings on Corps of Engineers, in particular on South Atlantic Division. Testimony was heard from Brig. Gen. Forrest T. Gay, III, Division Engineer.

On February 9, the Subcommittee continued hearings on this subject. Testimony was heard from Brig. Gen. Scott B. Smith, Division Engineer, North Central Division; Brig. Gen. Thomas A. Sands, Division Engineer, North Atlantic Division and Col. Carl B. Sciple, Division Engineer, New England Division.

Hearings continue February 14.

HUD-INDEPENDENT AGENCIES APPROPRIATIONS

Committee on Appropriations: On February 9, the Subcommittee on HUD-Independent Agencies concluded hearings on the Veterans' Administration. Testimony was heard from Harry Walters, Administrator, VA.

INTERIOR APPROPRIATIONS

Committee on Appropriations: Subcommittee on Interior held a hearing on Energy Information Administration-Department of Energy. Testimony was heard from Erich Evered, Administrator, Energy Information Administration, Department of Energy.

On February 9, the Subcommittee held hearings on Pennsylvania Avenue Corporation and on Woodrow Wilson International Center for Scholars. Testimony as heard from Henry Berliner, Chairman of the Board, Pennsylvania Avenue Corporation and James H. Billington, Director, Woodrow Wilson International Center for Scholars.

LABOR, HHS AND EDUCATION APPROPRIATIONS

Committee on Appropriations: On February 9, the Subcommittee on Labor, HHS and Education approved for full Committee action the Department of Labor Urgent Supplemental, fiscal year 1983.

Prior to this action, the Subcommittee held a hearing on the Supplemental request. Testimony was heard from William Lewis, Administrator of Employment, Office of Security, Department of Labor.

LEGISLATIVE APPROPRIATIONS

Committee on Appropriations: On February 9, the Subcommittee on Legislative held a hearing on Library of Congress. Testimony was heard from Daniel J. Boorstin, Librarian of Congress.

MILITARY CONSTRUCTION APPROPRIATIONS

Committee on Appropriations: Subcommittee on Military Construction held a hearing on fiscal year 1984 Defense Budget Overview. Testimony was heard from John R. Quetsch, Principal Deputy Assistant Secretary of Defense (Comptroller).

On February 9, the Subcommittee held a hearing on fiscal year 1984 Military Construction Overview. Testimony was heard from Lawrence J. Korb, Assistant Secretary of Defense; Joel E. Bonner, Jr., Assistant Secretary of the Army; Chapman B. Cox, Deputy Assistant Secretary of the Navy and Tidal W. McCoy, Assistant Secretary of the Air Force.

On February 9, the Subcommittee also met in executive session to hold a hearing on Intelligence Overview/Soviet Threat. Testimony was heard from representatives of the Defense Intelligence Agency.

TREASURY APPROPRIATIONS

Committee on Appropriations: Subcommittee on Treasury, Postal Service, General Government held a hearing on Supplemental Requests for fiscal year 1983 for the following: Office of Personnel Management; Office of Management and Budget; Merit Systems Protection Board and GSA.

Testimony was heard from departmental witnesses.

On February 9, the Subcommittee held a hearing on U.S. Postal Service. Testimony was heard from William F. Bolger, Postmaster General.

INTERNATIONAL FINANCIAL MARKETS

Committee on Banking, Finance and Urban Affairs: On February 9, the Committee concluded hearings on International Financial Markets and Related Problems. Testimony was heard from public witnesses.

COMMITTEE ORGANIZATION

Committee on Banking, Finance and Urban Affairs: Subcommittee on Domestic Monetary Policy met for organizational purposes.

BUDGET PROPOSALS FOR FISCAL YEAR 1984

Committee on the Budget: Continued hearings on the Administration's budget proposals for fiscal year 1984. Testimony was heard from Representative Ford of Michigan and public witnesses.

On February 9, the Committee continued hearings on this subject, with emphasis on appropriate levels of defense spending in fiscal year 1984 and beyond. Testimony was heard from Gen. David C. Jones (Ret.), former Chairman, Joint Chiefs of Staff.

Hearings continue February 16.

UNEMPLOYMENT AND ITS UNDERLYING CAUSES

Committee on Education and Labor: Continued hearings on unemployment and its underlying causes, including consideration of the following bills: H.R. 1036, to provide employment opportunities to long-term unemployed individuals in high unemployment areas in projects to repair and renovate vitally needed community facilities; H.R. 777, Full Employment Work Opportunity Act; H.R. 999, American Conservation Corps Act of 1983; H.R. 116, Job Opportunity and Business Stimulation Act; H.R. 1060, to provide employment opportunities to long-term unemployed individuals in high-unemployment areas in conjunction with job training in occupations and skilled trades which are essential to rebuilding or maintenance of the national infrastructure or which are necessary to or related to defense preparedness, and H.R. 1046, to amend the Public Works and Economic Development Act of 1965 and the Appalachian Regional Development Act of 1965. Testimony was heard from Ray Marshall, former Secretary of Labor.

On February 9, the Committee continued hearings on this subject. Testimony was heard from public witnesses.

Hearings continue February 23.

ASBESTOS VICTIMS

Committee on Education and Labor: Subcommittee on Labor Standards held a hearing on the effect of the bankruptcy cases of several asbestos companies on the compensation of asbestos victims. Testimony was heard from public witnesses.

OVERSIGHT

Committee on Education and Labor: Subcommittee on Postsecondary Education, continued oversight hearings on institutional accreditation. Testimony was heard from Gordon M. Amback, Commissioner of Education, State of New York and public witnesses.

On February 9, the Subcommittee on Postsecondary Education held an oversight hearing on the truth-in-lending provisions of the Student Financial Assistance Technical Amendments Act of 1982. Testimony was heard from Dr. Edward Elmerdorf, Assistant Secretary for Postsecondary Education, Department of Education and public witnesses.

COMMITTEE BUDGET

Committee on Energy and Commerce: On February 9, the Committee approved the Committee budget for the first session of the 98th Congress.

NATURAL GAS PRICE INCREASES

Committee on Energy and Commerce: Subcommittee on Fossil and Synthetic Fuels held a hearing on the Federal Energy Regulatory Commission's authority to restrain natural gas price increases. Testimony was heard from the following officials of the Federal Energy Regulatory Commission, Department of Energy: C. M. Butler, III, Chairman; David Hughes, Anthony Sousa and Oliver G. Richard, III all Commissioners.

COMMITTEE ORGANIZATION

Committee on Energy and Commerce: Subcommittee on Oversight and Investigations met in executive session for organizational purposes.

COMMITTEE ORGANIZATION

Committee on Government Operations: Subcommittee on Government Information, Justice and Agriculture met for organizational purposes.

COMMITTEE ORGANIZATION

Committee on House Administration: Subcommittee on Office Systems met to consider pending business.

COMMITTEE BUDGET; AMERICAN CONSERVATION CORPS ACT; WILDERNESS STUDY AREAS

Committee on Interior and Insular Affairs: Ordered reported H.R. 999, American Conservation Corps Act of 1983.

The Committee also approved a resolution regarding certain wilderness study areas Administered by the Bureau of Land Management.

On February 9, the Committee approved the Committee budget for the first session of the 98th Congress. The Committee also began consideration of a resolution regarding certain wilderness study areas Administered by the Bureau of Land Management.

OVERSIGHT

Committee on Interior and Insular Affairs: Subcommittee on Mining, Forest Management, and Bonneville Power Administration held an oversight hearing on Department of Interior Energy and Minerals Programs and Plans, and Impacts on Domestic Companies from International Monetary Fund Loans. Testimony was heard from the following officials of the Department of the Interior: Daniel Miller, Assistant Secretary for Energy and Minerals; Robert Horton, Director, Bureau of Mines and Dallas Peck, Director, U.S. Geological Survey and Tom Dawson, Deputy Assistant Secretary for Developing Nations, Department of the Treasury.

OVERSIGHT

Committee on the Judiciary: On February 9, the Subcommittee on Administrative Law and Governmental Relations held an oversight hearing on Air Disaster Litigation legislation. Testimony was heard from public witnesses.

OVERSIGHT

Committee on the Judiciary: On February 9, the Subcommittee on Civil and Constitutional Rights held an oversight hearing on the Secret Service and their use of the National Crime Information Center (NCIC). Testimony was heard from the following officials of the Department of Justice: Theodore Olson, Assistant Attorney General, Office of Legal Counsel and David F. Nemecek, Chief, National Crime Information Center, FBI; Jerry S. Parr, Assistant Director, Protective Research, U.S. Secret Service, Department of the Treasury and a public witness.

Hearings continue February 16.

COMMITTEE ORGANIZATION

Committee on the Judiciary: On February 9, the Subcommittee on Immigration, Refugees and International Law met for organizational purposes.

BANKRUPTCY COURT ACT

Committee on the Judiciary: Subcommittee on Monopolies and Commerical Law approved for full Committee action as amended H.R. 3, Bankruptcy Court Act of 1983.

COMMITTEE ORGANIZATION; COMMITTEE BUDGET; REPORT

Committee on Merchant Marine and Fisheries: On February 9, the Committee met for organizational purposes; approved Committee budget for the first session of the 98th Congress, and approved an oversight report entitled, "Clarifying Government Cargo Preference Laws."

COMMITTEE ORGANIZATION

Committee on Public Works and Transportation: Subcommittee on Surface Transportation met in executive session for organizational purposes.

WATER RESOURCES PROJECTS

Committee on Public Works and Transportation: On February 9, the Subcommittee on Water Resources continued hearings on proposed Corps of Engineers Water Resources Projects. Testimony was heard from the following officials of the U.S. Army Corps of Engineers: Col. Charles T. Myers, Assistant Director of Civil Works, Lower Mississippi and Gulf and Col. James P. Oppenheim, Assistant Director of Civil Works, Pacific.

Hearings continue February 15.

EMERGENCY MATHEMATICS AND SCIENCE EDUCATION ACT

Committee on Science and Technology: On February 9, the Committee held a hearing on H.R. 1310, to provide assistance to improve elementary, secondary, and postsecondary education in mathematics and science, to provide a national policy for engineering, technical, and scientific personnel, to provide for cost-sharing by the private sector in training such personnel. Testimony was heard from Representatives Simon and Perkins.

COMMITTEE ORGANIZATION

Committee on Science and Technology: On February 9, the Subcommittee on Investigations and Oversight met in executive session for organizational purposes.

NASA AUTHORIZATION

Committee on Science and Technology: Subcommittee on Space Science and Applications held a hearing on NASA authorization fiscal year 1984. Testimony was heard from the following officials of NASA: Robert Smylie, Associate Administrator, Office of Space Tracking and Data Systems; Jack Kerrebrock, Associate Administrator, Office of Aeronautics and Space Technology; Robert Allnutt, Associate Administrator, Office of External Affairs and Ronald Phillips, Director, Technology Utilization and Industry Affairs Division.

NASA AERONAUTICS AUTHORIZATION

Committee on Science and Technology: On February 9, the Subcommittee on Transportation, Aviation and materials held a hearing on NASA Aeronautics authorization fiscal year 1984. Testimony was heard from Jack Kerrebrock, Associate Administrator, Office of Aeronautics and Space Technology, NASA.

COMMITTEE ORGANIZATION

Committee on Ways and Means: Subcommittee on Oversight met for organizational purposes.

SOCIAL SECURITY REFORMS AND SSI RECIPIENTS; UNEMPLOYMENT COMPENSATION ISSUES

Committee on Ways and Means: On February 9, the Subcommittee on Public Assistance and Unemployment Compensation held a hearing on elements in the Report of the National Commission on Social Security Reform that affect SSI Recipients. Testimony was heard from the following members of the National Commission on Social Security Reform: Representative Pepper and Robert Ball, and Louis D. Enoff, Deputy to the Deputy Commissioner of Social Security, Department of Health and Human Services.

On February 9, the Subcommittee concluded hearings on unemployment compensation issues and legislative proposals pertaining to the expiration of the Federal Supplemental Benefits program and the solvency of State and Federal unemployment trust funds. Testimony was heard from Representatives Bliley and Wise; James Blanchard, Governor of Michigan; Dick Thornburgh, Governor of Pennsylvania and public witnesses.

FINANCING PROBLEMS OF THE SOCIAL SECURITY SYSTEM

Committee on Ways and Means: On February 9, the Subcommittee on Social Security concluded hearings on proposals to address the financing problems of the Social Security System. Testimony was heard from Representative Florio and public witnesses.

♦♦♦♦♦♦♦♦♦♦♦♦

Monday, February 14, 1983

Senate

Chamber Action

Routine Proceedings, pages 2113–2138

Measures Introduced: One bill and six resolutions were introduced, as follows: S. 472 and S. Res. 58–64. Page 2118

Measures Reported: Reports were made as follows:

Received on February 10, during the adjournment:

S. Res. 58, providing for members on the part of the Senate of the Joint Committee on Printing and the Joint Committee of Congress on the Library.

S. Res. 59, authorizing expenditures by the Committee on Rules and Administration.

S. Res. 60, authorizing the printing of a revised edition of the "Standing Rules of the Senate" as a Senate document. (S. Rept. No. 98–2)

S. Res. 61, to pay a gratuity to Kenneth J. Asbury and Catherine Asbury.

S. Res. 62, authorizing expenditures by the Committee on Labor and Human Resources. Referred to the Committee on Rules and Administration. Page 2118

Burt Nomination: Senate began consideration of the nomination of Richard R. Burt, of the District of Columbia, to be an Assistant Secretary of State.

Senate will continue consideration of the nomination on Tuesday, February 15. Page 2138

Washington's Farewell Address: By unanimous consent, the reading of Washington's Farewell Address will occur on Monday, February 21, 1983. Page 2138

Appointment by the Vice President: The Chair, on behalf of the Vice President, pursuant to order of the Senate, appointed Senator Trible to read Washington's Farewell Address on February 21. Page 2138

Executive Reports: Senate received the following executive reports of committees on February 10, during the adjournment:

Ex. B, 95–1, Montreal Aviation Protocols Nos. 3 and 4, with conditions to the resolution of ratification. (Ex. Rept. No. 98–1)

Treaty Doc. No. 97–19, Constitution of the United Nations Industrial Development Organization, with understandings to the resolution of ratification. (Ex. Rept. No. 98–2) Page 2118

Messages From the President: Senate received the following messages from the President of the United States on February 9, during the adjournment:

(1) Transmitting a governing international fishery agreement between the United States and the Republic of Korea, signed at Washington, on July 26, 1982. Referred jointly to the Committee on Commerce, Science, and Transportation and the Committee on Foreign Relations. (PM–14)

(2) Transmitting the 1982 Annual Report of the United States Arms Control and Disarmament Agency. Referred to the Committee on Foreign Relations. (PM–15) Page 2117

Nominations Received; Senate received the following nominations:

Received Tuesday, February 8:

Thomas F. Ellis, of North Carolina, and Michael Novak, of the District of Columbia, each to be a Member of the Board for International Broadcasting.

1 Air Force nomination in the rank of General.

1 Army nomination in the rank of General.

Routine lists of Army and Navy nominations.

Received Wednesday, February 9:

James R. Bullington, of Tennessee, to be Ambassador to the Republic of Burundi.

Bernard A. Maguire, of Virginia, to be an Associate Director of the Federal Emergency Management Agency.

Routine lists of Foreign Service and Public Health Service nominations.

45 Navy nominations in the rank of Commodore.

Received Thursday, February 10:

John J. Franke, Jr., of Kansas, to be an Assistant Secretary of Agriculture.

John P. Volz, to be U.S. Attorney for the Eastern District of Louisiana. Page 2138

Messages From the President: Page 2117

Messages From the House: Page 2118

Measures Ordered Placed on Calendar: Page 2118

Notices of Hearings: Page 2120

Committee Authority To Meet: Page 2120

Additional Statements: Page 2121

Nominations Received: Page 2138

Recess: Senate convened at 12 Noon, and recessed at 1:34 p.m., to reconvene at 11:30 a.m., on Tuesday, February 15. (For Senate schedule, see remarks of Senator Baker in today's Record on page 2114.)

Committee Meetings

URGENT SUPPLEMENTAL—UNEMPLOYMENT ASSISTANCE

Committee on Appropriations: Subcommittee on Labor, Health and Human Services, Education and Related Agencies held hearings on proposed urgent supplemental appropriations for fiscal year 1983 for assistance to the Unemployment Trust Fund and for grants to States for unemployment insurance and employment services, receiving testimony from William B. Lewis, Administrator, Office of Employment Security, Department of Labor.

Subcommittee will meet again on Thursday, February 17.

HOUSING INDUSTRY

Committee on Banking, Housing, and Urban Affairs: Committee held oversight hearings to review the current condition of the housing industry, focusing on economic trends, Federal Housing Administration activities, and on housing credit and affordability, receiving testimony from Samuel R. Pierce, Secretary of Housing and Urban Development; Richard T. Pratt, Chairman, Federal Home Loan Bank Board; David O. Maxwell, Chairman and Chief Executive Officer, Federal National Mortgage Association; Kenneth J. Thygerson, President and Chief Executive Officer, Federal Home Loan Mortgage Corporation; and James M. Wooten, Mortgage Bankers Association, Leon T. Kendall, Mortgage Insurance Companies of America, Herbert Gray, Mutual Savings Bank Association, Leonard Shane, U.S. League of Savings Institutions, Harry Pride, National Association of Homebuilders, Harley W. Snyder, National Association of Realtors, and Henry Schechter, AFL–CIO, all of Washington, D.C.

Hearings were recessed subject to call.

INTERNATIONAL DEBT/IMF QUOTA INCREASE

Committee on Banking, Housing, and Urban Affairs: Subcommittee on International Finance and Monetary Policy held oversight hearings on the status of the international debt and the proposed increase by the United States to the International Monetary Fund (IMF) quota, receiving testimony from Donald T. Regan, Secretary of the Treasury.

Hearings continue on tomorrow.

NOMINATION

Committee on Energy and Natural Resources: Committee concluded hearings on the nomination of J. J. Simmons, III, of Oklahoma, to be Under Secretary of the Interior, after the nominee, who was introduced by Senator Bradley, testified and answered questions in his own behalf.

House of Representatives

Chamber Action

Bills Introduced: 3 public bills, H.R. 1429–1431; and 2 resolutions, H. Res. 81 and 82, were introduced. Page 2146

Quorum Calls—Votes: No quorum calls or votes developed during the proceedings of the House today.

Adjournment: Met at noon and adjourned at 12:08 p.m.

Committee Meetings

CORPS OF ENGINEERS

Committee on Appropriations: Subcommittee on Energy and Water Development held a hearing on the Corps of Engineers, Southwestern Division, and North Pacific Division. Testimony was heard from Maj. Gen. Hugh G. Robinson, Division Engineer, and Brig. Gen. James W. Van Loben Sels, Division Engineer.

COMMODITY DISTRIBUTION

Committee on Education and Labor: Subcommittee on Elementary, Secondary, and Vocational Education held an oversight hearing on the commodity distribution program. Testimony was heard from public witnesses.

Hearings continue tomorrow.

BONNEVILLE POWER ADMINISTRATION

Committee on Interior and Insular Affairs: Subcommittee on Mining, Forest, and Bonneville Power Administration held a hearing on the Bonneville Power Administration. Testimony was heard from Peter Johnson, Administrator, BPA, and public witnesses.

Hearings continue tomorrow.

OREGON WILDERNESS LANDS

Committee on Interior and Insular Affairs: Subcommittee on Public Lands and National Parks held a hearing on H.R. 1149, to designate certain National Forest System and other lands in the State of Oregon for inclusion in the National Wilderness Preservation System. Testimony was heard from Representatives AuCoin and Wyden, John Crowell Jr., Assistant Secretary for Natural Resources and Environment, Department of Agriculture, and public witnesses.

PAYMENT SYSTEMS

Committee on Ways and Means: Subcommittee on Health held a hearing on medicare hospital prospective payment systems. Testimony was heard from Representative Wyden and public witnesses.

♦♦♦♦♦♦♦♦♦♦♦♦

Tuesday, February 15, 1983

Senate

Chamber Action

Routine Proceedings, pages 2198–2246

Measures Introduced: Twelve bills and three resolutions were introduced, as follows: S. 473–484, S.J. Res. 33–34, and S. Res. 65. Page 2209

Measures Reported: Reports were made as follows:

S. 55, to amend the Communications Act of 1934 in order to encourage and develop marketplace competition in the provision of certain broadcast services and to provide certain deregulation of such broadcast services, and for other purposes, with an amendment in the nature of a substitute. Page 2209

Measures Passed:

Committee on Veterans' Affairs: Senate agreed to S. Res. 65, appointing Senators Denton and Boschwitz to the Committee on Veterans' Affairs. Page 2199

Adjournment of the House: Senate agreed to H. Con. Res. 57, providing for an adjournment of the House on Thursday, February 17, until Tuesday, February 22, 1983. Page 2239

Burt Nomination: Senate continued consideration of the nomination of Richard R. Burt, of the District of Columbia, to be an Assistant Secretary of State.

Senate will continue consideration of the nomination on Wednesday, February 16, with a vote to occur thereon at 2 p.m. Page 2239

Closed Session—Agreement: A unanimous-consent agreement was reached providing for a closed session of the Senate on Wednesday, February 16, with a time limitation of 1 hour, beginning at 10:30 a.m. Page 2245

President Pro Tempore Appointment: The Chair, on behalf of the President pro tempore, appointed Senator Pell to the Technology Assessment Board. Page 2199

Vice Presidential Appointment: The Chair, on behalf of the Vice President, appointed Senator Burdick as Vice Chairman of the Senate Delegation to the Interparliamentary Union during the 98th Congress. Page 2199

Messages From the House: Page 2208

Communications: Page 2208

Statements on Introduced Bills: Page 2209

Amendments Submitted for Printing: Page 2227

Notices of Hearings: Page 2228

Committee Authority To Meet: Page 2228

Additional Statements: Page 2229

Recess: Senate convened at 11:30 a.m., and recessed at 4:29 p.m., until 10 a.m., on Wednesday, February 16, 1983.

Committee Meetings

SURPLUS COMMODITIES DISTRIBUTION

Committee on Agriculture, Nutrition, and Forestry: Subcommittee on Nutrition concluded hearings on S. 17, authorizing funds to assist eligible nonprofit State and local agencies in the distribution of government-owned commodities to needy recipients, after receiving testimony from Senator Wilson; Susan Friday, National Milk Producers Federation, Margie Williams, National Association of Wheat Growers, Jim Miller, The National Grange, Marshall L. Matz, American School Food Service Association, Ellen Haas, Public Voice, Becky Craig, Bread for D.C., and Josephine Sykes, all of Washington, D.C.; Barbara Baker Temple, Greater Philadelphia Food Bank, Philadelphia, Pennsylvania; Daryl Gray, Affiliated Food Processors Association, McLean, Virginia; Lee Stambaugh, Association of State Distributing Agencies, Richmond, Virginia; and Mathew Ahmann, Catholic Diocese of Brooklyn, New York.

1984 FEDERAL BUDGET

Committee on Appropriations: Committee held hearings to review proposed budget estimates for fiscal year 1984 and the current state of the national economy, receiving testimony on Federal policies for economic recovery from Donald T. Regan, Secretary of the Treasury.

Hearings continue tomorrow.

INTERNATIONAL DEBT/IMF QUOTA INCREASE

Committee on Banking, Housing, and Urban Affairs: Subcommittee on International Finance and Monetary Policy continued oversight hearings on the status of the international debt and the proposed increase by the United States on the International Monetary Fund (IMF) quota, receiving testimony from Lionel Olmer, Under Secretary of Commerce for International Trade; George Champion, Chase Manhattan Bank, Richard A. Debs, Morgan Stanley International, Inc., George J. Clark, Citibank, and Martin P. Mayer, all of New York City; and William J. McDonough, First National Bank of Chicago, Chicago, Illinois.

Hearings continue on Thursday, February 17.

FIRST CONCURRENT BUDGET RESOLUTION

Committee on the Budget: Committee resumed hearings in preparation for reporting the first concurrent resolution on the fiscal year 1984 Congressional Budget, receiving testimony from Alice M. Rivlin, Director, Congressional Budget Office.

Hearings continue tomorrow.

BUSINESS MEETING

Committee on Commerce, Science, and Transportation: Committee ordered favorably reported the following business items:

S. 47, to improve the international ocean commerce transportation system of the United States, with an amendment in the nature of a substitute;

An original bill to improve the international ocean commerce transportation system of the United States;

S. 55, to encourage and develop marketplace competition in the provision of certain broadcast services and to provide certain deregulation of such broadcast services, with an amendment in the nature of a substitute; and

The nominations of Sharon P. Rockefeller, of West Virginia, Karl Eller, of Arizona, and Richard Brookhiser, of New York, each to be a Member of the Board of Directors of the Corporation for Public Broadcasting.

EPA BUDGET

Committee on Environment and Public Works: Committee held hearings to review those items in the President's budget for fiscal year 1984 which fall within its legislative jurisdiction, and to consider recommendations which it will make thereon to the Budget Committee, receiving testimony in behalf of funds for the Environmental Protection Agency from Anne M. Gorsuch, Administrator, Environmental Protection Agency, who was accompanied by several of her associates; and Jonathan Lash, on behalf of the Natural Resources Defense Council, the American Environmental Safety Council, Friends of the Earth, the National Audubon Society, and the Sierra Club, Washington, D.C.

Committee will meet again on Thursday, February 17.

SOCIAL SECURITY REFORM

Committee on Finance: Committee held hearings to consider recommendations of the National Commission on Social Security Reform for reform of the Social Security program, receiving testimony from Alan Greenspan, Townsend-Greenspan and Company, New York City; Robert M. Ball, Center for the Study of Social Policy, Martha E. Keys, The Association of Former Members of Congress, and Alexander B. Trowbridge, National Association of Manufacturers, all of Washington, D.C.; Joe D. Waggonner, Jr., Bossier Bank and Trust Company, Bossier City, Louisiana, and Mary Falvey Fuller, San Francisco, California, all Members of National Commission on Social Security Reform.

Hearings continue tomorrow.

WORLD ECONOMIC OUTLOOK

Committee on Foreign Relations: Committee held hearings on the international economic system, focusing on the need to revitalize the international financial system, preserve and extend the benefits of open trade, improve the monetary system, and ensure political stability in the developing world, receiving testimony from George P. Shultz, Secretary of State.

Hearings were recessed subject to call.

U.S. ARMS SALES TO PAKISTAN

Committee on Foreign Relations: Committee met in closed session to consult with Administration officials on U.S. arms sales to Pakistan. Present were Nicholas A. Veliotes, Assistant Secretary of State for Near Eastern and South Asian Affairs; Leslie Brown, Deputy Assistant Secretary of State for Politico-Military Affairs; Howard Schaeffer, Deputy Assistant Secretary of State for Near Eastern and South Asian Affairs; Major General Richard V. Secord, USAF, Deputy Assistant Secretary of Defense for Near Eastern and South Asian Affairs; and an official of the intelligence community.

ORGANIZED CRIME

Committee on Governmental Affairs: Permanent Subcommittee on Investigations held hearings to examine the profile of organized crime, focusing on activities in the Mid-Atlantic States and on those activities which provide the economic mainstay for traditional and non-traditional organized crime within the region with special emphasis on the outlaw motorcycle gang known as the Pagans, receiving testimony from District Attorney John Riley, Delaware County, Pennsylvania; Corporal Terry Katz, Investigator, Maryland State Police, Annapolis; Trooper George A. Ellis, Major Crimes Task Force, Pennsylvania State Police, Media; Detective Sergeant Barry Roberson, Intelligence Bureau, New Jersey State Police, Trenton; and two public witnesses.

Hearings continue on Wednesday, February 23.

NOMINATIONS

Committee on the Judiciary: Committee concluded hearings on the nominations of A. Joe Fish, to be U.S. District Judge for the Northern District of Texas, and Pamela Ann Rymer, to be U.S. District Judge for the Central District of California, after the nominees testified and answered questions in their own behalf. Mr. Fish was introduced by Senator Tower, and Ms. Rymer was introduced by Senator Wilson.

COMMITTEE BUDGET REQUESTS

Committee on Rules and Administration: Committee held hearings to receive testimony from Senators, as indicated, in support of resolutions requesting funds for expenses of their respective committees, as follows:

Energy and Natural Resources (S. Res. 33—$2,371,564), Senators McClure and Johnston;

Select on Intelligence (S. Res. 36—$1,928,000), Senators Goldwater and Inouye;

Select on Indian Affairs (S. Res. 34—$645,072), Senators Andrews and Melcher;

Budget (S. Res 25—$3,085,062), Senators Domenici and Chiles;

Judiciary (S. Res. 27—$4,520,223), Senators Thurmond and Biden;

Commerce, Science, and Transportation (S. Res. 26—$3,630,169), Senator Packwood.

Hearings continue tomorrow.

House of Representatives

Chamber Action

Bills Introduced: 69 public bills, H.R. 1432–1500; 6 private bills, 1501–1506; and 18 resolutions, H.J. Res. 140–148, H. Con. Res. 57–59, and H. Res. 83–88 were introduced. Page 2193

Speaker Pro Tempore: Read a letter from the Speaker wherein he designates Representative Wright to act as Speaker pro tempore today. Page 2165

District Work Period: House agreed to H. Con. Res. 57, providing for an adjournment of the House from February 17 to 22, 1983. Page 2167

Calendar Wednesday: Agreed to dispense with Calendar Wednesday business of February 23. Page 2167

Suspensions: House voted to suspend the rules and pass the following bills:

SBA pilot programs: H.R. 861, amended, to extend through fiscal year 1984 SBA pilot programs under section 8 of the Small Business Act (passed by a yea-and-nay vote of 318 yeas to 5 nays, Roll No. 8). Agreed to amend the title. Subsequently, this passage was vacated and S. 273, a similar Senate-passed bill, was passed in lieu after being amended to contain the language of the House bill as passed. Agreed to amend the title of the Senate bill. Objection was heard to a unanimous-consent request to insist on the House amendments to the Senate bill; and Page 2167

Federal contracting opportunities: H.R. 1043, to amend section 8(e) of the Small Business Act (passed by a recorded vote of 294 ayes to 32 noes, Roll No. 9). Objection was heard to a unanimous-consent request to consider S. 272, a similar Senate-passed bill. Page 2169

Quorum Calls—Votes: One yea-and-nay vote and one recorded vote developed during the proceedings of the House today and appear on pages 2176, 2177. There were no quorum calls.

Adjournment: Met at noon and adjourned at 2:22 p.m.

Committee Meetings

USDA BUDGET PROPOSALS

Committee on Agriculture: Ad Hoc Subcommittee on the Budget met to consider the 1984 budget proposals for the Department of Agriculture and related agencies. Testimony was heard from officials of the USDA.

Will continue tomorrow.

EMERGENCY AGRICULTURAL CREDIT ACT

Committee on Agriculture: On February 14, the Subcommittee on Conservation, Credit, and Rural Development held a hearing on H.R. 1190, Emergency Agricultural Credit Act. Testimony was heard from the following officials of USDA: Frank Naylor, Under Secretary for Small Community and Rural Development and Charles Schuman, Administrator, Farmers Home Administration, and Terry Frederickson, Senior Deputy Governor, Farm Credit Administration.

AGRICULTURE APPROPRIATIONS

Committee on Appropriations: Subcommittee on Agriculture continued hearings on Agriculture appro-

priations. Testimony was heard from John R. Block, Secretary of Agriculture.

DEFENSE APPROPRIATIONS

Committee on Appropriations: Subcommittee on Defense held a hearing on fiscal year 1984 Air Force Budget. Testimony was heard from the following officials of the U.S. Air Force: Verne Orr, Secretary and Gen. Charles A. Gabriel, Chief of Staff.

ENERGY AND WATER DEVELOPMENT APPROPRIATIONS

Committee on Appropriations: Subcommittee on Energy and Water Development continued hearings on Corps of Engineers. Testimony was heard from Brig. Gen. R. S. Kem, Division Engineer, Ohio River Division and Brig. Gen. Mark J. Sisinyak, Division Engineer, Missouri River Division.

Hearings continue tomorrow.

HUD-INDEPENDENT AGENCIES APPROPRIATIONS

Committee on Appropriations: Subcommittee on HUD-Independent Agencies held a hearing on Office of Science and Technology Policy and on National Science Foundation. Testimony was heard from Dr. George A. Keyworth II, Director, Office of Science and Technology Policy and Dr. Edward Knapp, Director, NSF.

INTERIOR APPROPRIATIONS

Committee on Appropriations: Subcommittee on Interior held a hearing on the following: Resource Management; Bureau of Land Management; Fish and Wildlife Service; National Park Service; Forest Service; Smithsonian, Land and Water Conservation Fund and Historic Preservation. Testimony was heard from public witnesses.

Hearings continue tomorrow.

LEGISLATIVE APPROPRIATIONS

Committee on Appropriations: Subcommittee on Legislative held a hearing on Architect of the Capitol; Botanic Garden. Testimony was heard from George M. White, Architect of the Capitol.

POSTURE HEARINGS

Committee on Armed Services: Continued hearings on military posture and the fiscal year 1984 Defense authorization request. Testimony was heard from the following officials of the Department of the Army: John O. Marsh, Jr., Secretary and Gen. E. C. Meyer, Chief of Staff.

Hearings continue tomorrow.

COMMODITY DISTRIBUTION

Committee on Education and Labor: Subcommittee on Elementary, Secondary, and Vocational Education continued oversight hearings on the commodity distribution program. Testimony was heard from public witnesses.

BOXING SAFETY

Committee on Energy and Commerce: Subcommittee on Commerce, Transportation and Tourism held a hearing on boxing safety. Testimony was heard from public witnesses.

WORLD FOOD SITUATION

Committee on Foreign Affairs: Held a hearing on World Food Situation, Agriculture Export Promotion and Public Law 480. Testimony was heard from John R. Block, Secretary of Agriculture.

U.S. POLICY TOWARD NAMIBIA

Committee on Foreign Affairs: Subcommittee on Africa held a hearing on U.S. Policy Toward Namibia and Regional Destabilization in Southern Africa. Testimony was heard from Representative Gray and Chester A. Crocker, Assistant Secretary, Bureau of African Affairs, Department of State.

BONNEVILLE POWER ADMINISTRATION

Committee on Interior and Insular Affairs: Subcommittee on Mining, Forest Management, and Bonneville Power Administration continued oversight hearings on the Bonneville Power Administration and also considered proposed legislation creating a special investigator to investigate BPA's involvement with Washington Public Power Supply System. Testimony was heard from public witnesses.

MISCELLANEOUS MEASURES

Committee on Interior and Insular Affairs: Subcommittee on Public Lands and National Parks approved for full Committee action as amended the following bills: H.R. 1213, to amend certain provisions of law relating to units of the national park system and other public lands; and H.R. 174, "Gladys Noon Spellman Parkway."

Prior to this action, the Subcommittee held a hearing on these measures. Testimony was heard from Representative Hoyer; Gary E. Cargill, Associate Deputy Chief, National Forest System, Forest Service, USDA; from the following officials of the Department of the Interior: Russell Dickenson, Director, National Park Service, James M. Parker, Associate Director, Bureau of Land Management, and Manus J. Fish, Regional Director, National Capital Region, National Park Service and a public witness.

BANKRUPTCY COURT ACT

Committee on the Judiciary: Ordered reported amended H.R. 3, Bankruptcy Court Act of 1983.

EPA ADMINISTRATION OF THE SUPERFUND LAW

Committee on Public Works and Transportation: Held a hearing on the EPA's Administration of the Superfund Law. Testimony was heard from the following officials of EPA: John E. Daniel, Chief of Staff; Robert M. Perry, Associate Administrator and General Counsel; Albert Brashear, Chief, News Media Relations Branch, Richard C. Hoffman, Deputy Chief, News Media Relations Branch and Christian Rice, Public Information Officer, all with the Office of Public Affairs.

ECONOMIC DEVELOPMENT ACT AND APPALACHIAN REGIONAL DEVELOPMENT ACT AMENDMENTS

Committee on Public Works and Transportation: Subcommittee on Economic Development held a hearing on H.R. 10, and related bills, to amend the Public Works and Economic Development Act of 1965 and the Appalachian Regional Development Act of 1965. Testimony was heard from Carlos C. Campbell, Assistant Secretary for Economic Development, Department of Commerce and public witnesses.

WATER RESOURCES PROJECTS

Committee on Public Works and Transportation: Subcommittee on Water Resources continued hearings on proposed Corps of Engineers Water Resources Projects. Testimony was heard from Representative Wise and public witnesses.

Hearings continue tomorrow.

PAYMENT SYSTEMS

Committee on Ways and Means: Subcommittee on Health concluded hearings on medicare hospital prospective payment systems. Testimony was heard from Representative Gephardt; Carolyne K. Davis, Administrator, Health Care Financing Administration, Department of Health and Human Services and public witnesses.

CUSTOMS AUTHORIZATION

Committee on Ways and Means: Subcommittee on Trade held a hearing on U.S. Customs authorization for fiscal year 1984. Testimony was heard from departmental and public witnesses.

Joint Meetings

JEC ANNUAL REPORT

Joint Economic Committee: Committee concluded hearings in preparation of its forthcoming annual report, after receiving testimony on economic growth in 1983 from Otto Eckstein, Data Resources, Inc., Washington, D.C.; and Alan Greenspan, Townsend-Greenspan, Inc., New York City.

DISABLED AMERICAN VETERANS

Joint Hearing: Senate Committee on Veterans' Affairs and House Committee on Veterans' Affairs held joint hearings to receive legislative recommendations for fiscal year 1984 from National Commander Edward G. Galian, New York City, on behalf of the Disabled American Veterans.

Senate Committee will meet again on tomorrow.

♦♦♦♦♦♦♦♦♦♦♦♦

Wednesday, February 16, 1983

Senate

Chamber Action

Routine Proceedings, pages 2278–2374

Measures Introduced: Nineteen bills and two resolutions were introduced, as follows: S. 485–503, S. Res. 66, and S.J. Res. 35. Page 2304

Measures Passed:

Printing Authorization: Senate agreed to S. Res. 60, authorizing the printing of a revised edition of the "Standing Rules of the Senate" as a Senate document. Page 2295

Joint Committee Membership: Senate agreed to S. Res. 58, providing for members on the part of the Senate of the Joint Committee on Printing and the Joint Committee of Congress on the Library. Page 2295

Expenditures Authorization: Senate agreed to S. Res. 59, authorizing expenditures by the Committee on Rules and Administration. Page 2295

Survivors Gratuity: Senate agreed to S. Res. 61, granting a gratuity to the survivors of a deceased Senate employee. Page 2296

Closed Executive Session: Senate held a closed executive session. Page 2284

Nominations Confirmed: By 81 yeas to 11 nays, Senate confirmed the nomination of Richard R. Burt, of the District of Columbia, to be an Assistant Secretary of State. Page 2285

Senate also confirmed the following nominations:

Richard T. McCormack, of the District of Columbia, to be an Assistant Secretary of State.

W. Allen Wallis, of New York, to be Alternate Governor of the African Development Bank.

Thomas A. Bolan, of New York, to be a Member of the Board of Directors of the Overseas Private Investment Corporation.

Sharon P. Rockefeller, of West Virginia, Richard Brookhiser, of New York, and Karl Eller, of Arizo-

na, each to be a Member of the Board of Directors of the Corporation for Public Broadcasting.

Routine list of Foreign Service nominations.

Page 2375

Message From the President: Senate received the following message from the President of the United States: Transmitting proposed legislation entitled the "Educational Opportunity and Equity Act of 1983." Referred to the Committee on Finance. (PM-16)

Page 2304

Nominations Received: Senate received the following nominations:

Edward J. Derwinski, of Illinois, to be Counselor of the Department of State.

1 Navy nomination in the rank of Admiral.

19 Marine Corps nominations in the rank of General.

Routine lists of Navy and Marine Corps nominations.

Page 2374

Messages From the President: Page 2304

Statements on Introduced Bills: Page 2305

Notices of Hearings: Page 2327

Committee Authority To Meet: Page 2327

Additional Statements: Page 2328

Nominations Received: Page 2374

Nominations Confirmed: Page 2375

Record Votes: One record vote was taken today. (Total—2)

Page 2291

Recess: Senate convened at 10 a.m., and recessed at 3:19 p.m., until 12 noon, on Thursday, February 17, 1983. (For Senate's program see remarks of Senator Baker in today's Record on page 2373.)

Committee Meetings

COMMITTEE RULES AND SUBCOMMITTEE ASSIGNMENTS

Committee on Agriculture, Nutrition, and Forestry: Committee held an organizational business meeting where it took the following action:

(1) Adopted committee rules of procedure for the 98th Congress; and

(2) Announced the following subcommittee assignments:

Soil and Water Conservation, Forestry, and Environment

Senators Jepsen (Chairman), Hatch, Wilson, Cochran, Melcher, and Heflin.

Agricultural Credit and Rural Electrification

Senators Hawkins (Chairman), Jepsen, Andrews, Zorinsky, Heflin, and Boren.

Agricultural Production, Marketing, and Stabilization of Prices

Senators Cochran (Chairman), Dole, Boschwitz, Andrews, Helms, Leahy, Huddleston, Zorinsky, Melcher, and Dixon.

Agricultural Research and General Legislation

Senators Lugar (Chairman), Hatch, Wilson, Helms, Boren, Heflin, Huddleston, and Pryor.

Rural Development, Oversight, and Investigations

Senators Andrews (Chairman), Helms, Pryor, and Leahy.

Foreign Agricultural Policy

Senators Boschwitz (Chairman), Wilson, Lugar, Cochran, Jepsen, Dole, Hawkins, Dixon, Zorinsky, Boren, and Huddleston.

Nutrition

Senators Dole (Chairman), Hawkins, Lugar, Boschwitz, Hatch, Pryor, Melcher, Leahy, and Dixon.

1984 FEDERAL BUDGET

Committee on Appropriations: Committee continued hearings to review budget estimates for fiscal year 1984 and the current state of the national economy, receiving testimony on Federal policies for economic recovery from Martin Feldstein, Chairman, Council of Economic Advisers; and Alice M. Rivlin, Director, Congressional Budget Office.

Hearings continue on Tuesday, February 22.

APPROPRIATIONS—CORPS OF ENGINEERS

Committee on Appropriations: Subcommittee on Energy and Water Development held hearings on proposed budget estimates for fiscal year 1984 for energy and water development programs, receiving testimony in behalf of funds for the Corps of Engineers from William R. Gianelli, Assistant Secretary of the Army for Civil Works, and Lt. General Joseph K. Bratton, Chief, Army Corps of Engineers.

Subcommittee will meet again on Tuesday, February 22.

CIA BRIEFING

Committee on Armed Services: Committee met in closed session to receive a worldwide intelligence briefing from William Casey, Director of Central Intelligence, but made no announcements.

MONETARY POLICY

Committee on Banking, Housing, and Urban Affairs: Committee held hearings to discuss the Federal Reserve's objectives for monetary policy and their relationship to the prospects for the economy, receiving testimony from Paul A. Volcker, Chairman, Board of Governors, Federal Reserve System.

Hearings continue on Friday, February 18.

FIRST CONCURRENT BUDGET RESOLUTION

Committee on the Budget: Committee continued hearings in preparation for reporting the first concurrent resolution on the fiscal year 1984 Congressional Budget, receiving testimony from Donald T. Regan, Secretary of the Treasury; Stanley Fischer, Massachusetts Institute of Technology, Cambridge; Donald Fullerton, Princeton University, Princeton, New Jersey; and John Kareken, University of Minnesota, Minneapolis.

Hearings continue tomorrow.

CABLE TELECOMMUNICATIONS

Committee on Commerce, Science, and Transportation: Subcommittee on Communications held hearings on S. 66, to create a jurisdictional framework to apportion the authority regulating cable systems between the Federal and State governments, and to provide for a competitive marketplace for cable systems in the telecommunications industry, receiving testimony from Paul I. Bortz, Browne, Bortz and Coddington, Denver, Colorado; Charles L. Jackson, Shooshan and Jackson, Inc., Richard L. Bodman, Satellite Television Corporation, John Raines, National Satellite Cable Association, Sol Schildhause, Neighborhood Television Inc., and William Wewer, Subscription Television Association, all of Washington, D.C.; James K. Parker, CBS, Inc., Don Franco, Microband, and Robert Fountain, United States Satellite Broadcasting Company, all of New York City; Richard G. Hutcheson, American Low Power Television Association, Arlington, Virginia; R. E. Turner III, Turner Broadcasting System, Inc., Atlanta, Georgia; and Jerry Holley, Stauffer Communications, Inc., Topeka, Kansas.

Hearings continue tomorrow.

BUSINESS MEETING

Committee on Energy and Natural Resources: Committee concluded consideration of, but did not take final action thereon, the following agenda items:

The nomination of J. J. Simmons, III of Oklahoma, to be Under Secretary of the Interior;

S.J. Res. 25, redesignating the Saint Croix Island National Monument in Maine, as the "Saint Croix Island International Historic Site";

S. 420, granting a simple fee to a certain private land claim in Livingston Parish, Louisiana;

S. 459, conveying to the city of American Falls, Idaho, specified lands located within or adjacent to the city;

S. 473, authorizing the acquisition of land by exchange for addition to the Effigy Mounds National Monument in Iowa;

An original bill to permit temporary use by Federal departments and agencies of public lands controlled by the Bureau of Land Management;

An original bill to provide for the conveyance to adjacent landowners, all non-mineral interest of the U.S. in certain tracts of Federal land adjacent to Lake Shore Drive, Lake Lowell, Boise project, Idaho; and

An original bill to provide for the conveyance of certain property to the city of Show Low, Arizona.

EPA BUDGET

Committee on Environment and Public Works: Subcommittee on Toxic Substances and Environmental Oversight concluded hearings on the impact of the Environmental Protection Agency's proposed budget on State and local environmental programs, after receiving testimony from Maryland State Delegate Lucille Maurer, Annapolis, on behalf of the National Conference of State Legislators; Sandra Gardebring; Minnesota Pollution Control Agency, Roseville, and Richard Carlson, Illinois Environmental Protection Agency, Springfield, both on behalf of the National Governors' Association; Robert Collom, Georgia Environmental Protection Division, Atlanta, on behalf of the State and Territorial Air Pollution Program Administrators; Thomas P. Eichler, Delaware Environmental Control Division, Dover, on behalf of the State and Interstate Water Pollution Control Administration; and Richard Valentinetti, Montpelier, Vermont, on behalf of the Association of State and Territorial Solid Waste Management Officials.

SOCIAL SECURITY REFORM

Committee on Finance: Committee continued hearings to consider recommendations on the National Commission on Social Security Reform for reform of the Social Security program, receiving testimony from Representatives Archer, Conable, and Pepper, all members of the National Commission on Social Security Reform, and John A. Svahn, Commissioner, Social Security Administration.

Hearings continue on Tuesday, February 22.

ORGANIZED CRIME

Committee on the Judiciary: Committee resumed oversight hearings on organized crime in the United States, receiving testimony from Colonel Justin J. Dintino, New Jersey State Police, Trenton.

Hearings were recessed subject to call.

BUSINESS MEETING

Committee on Labor and Human Resources: Committee ordered favorably reported the nomination of

Donald L. Dotson, of Pennsylvania, to be a Member of the National Labor Relations Board.

Also, the committee adopted its rules of procedure for the 98th Congress.

Committee will meet again tomorrow.

COMMITTEE BUDGET REQUESTS

Committee on Rules and Administration: Committee continued hearings to receive testimony from Senators, as indicated, in support of resolutions requesting funds for expenses of their respective committees, as follows:

Veterans Affairs (S. Res. 42—$887,155), Senators Simpson and Cranston;

Environment and Public Works (S. Res. 13—$2,448,885), Senator Randolph;

Governmental Affairs (S. Res. 23—$4,654,047), Senators Roth, Percy, Durenberger, and Nunn;

Special on Aging (S. Res. 29—$1,064,345), Senators Heinz and Glenn.

Hearings continue tomorrow.

VA BUDGET

Committee on Veterans' Affairs: Committee concluded hearings to review those items in the President's budget for fiscal year 1984 which fall within its legislative jurisdiction, and to consider recommendations which it will make thereon to the Budget Committee, after receiving testimony in behalf of funds for the Veterans' Administration and the Department of Labor's veterans' employment programs from Harry N. Walters, Administrator, Veterans' Administration, and William C. Plowden, Assistant Secretary of Labor for Veterans' Employment Services, both of whom were accompanied by several of their associates; and Robert E. Lyngh, The American Legion, Donald H. Schwab, Veterans of Foreign Wars of the United States, and Charles E. Joeckel, Jr., Disabled American Veterans, all of Washington, D.C.

House of Representatives

Chamber Action

The House was not in session today. Its next meeting will be held at 11 a.m., on Thursday, February 17.

Committee Meetings

USDA BUDGET PROPOSALS

Committee on Agriculture. Ad Hoc Subcommittee on the Budget approved recommendations to the full Committee on the fiscal year 1984 budget proposals for the Department of Agriculture and related agencies.

AGRICULTURE APPROPRIATIONS

Committee on Appropriations: Subcommittee on Agriculture held a hearing on Food Safety and Inspection Service. Testimony was heard from the following officials of USDA: John Ford, Deputy Assistant Secretary for Marketing and Inspection Service and Donald L. Houston, Administrator, Food Safety and Inspection Service.

DEFENSE APPROPRIATIONS

Committee on Appropriations: Subcommittee on Defense held a hearing on fiscal year 1984 Army Budget. Testimony was heard from the following officials of the Department of the Army: John O. Marsh, Jr., Secretary and Gen. E. C. Meyer, Chief of Staff.

ENERGY AND WATER DEVELOPMENT APPROPRIATIONS

Committee on Appropriations: Subcommittee on Energy and Water Development concluded hearings on Corps of Engineers. Testimony was heard from Maj. Gen. John F. Wall, Director of Civil Works; Brig. Gen. Homer Johnstone, Division Engineer, South Pacific Division and Brig. Gen. Robert M. Bunker, Division Engineer, Pacific Ocean Division.

HUD-INDEPENDENT AGENCIES APPROPRIATIONS

Committee on Appropriations: Subcommittee on HUD-Independent Agencies continued hearings on National Science Foundation. Testimony was heard from Dr. Edward Knapp, Director, NSF.

INTERIOR APPROPRIATIONS

Committee on Appropriations: Subcommittee on Interior held a hearing on Department of Energy Strategic Petroleum Reserve fiscal year 1983 deferral. Testimony was heard from William Vaughan, Assistant Secretary, Environmental Protection Safety and Emergency Preparedness.

The Subcommittee also continued hearings on the following: Resource Management; Bureau of Land Management; Fish and Wildlife Service; National Park Service; Forest Service; Smithsonian, Land and Water Conservation Fund and Historic Preservation. Testimony was heard from public witnesses.

LEGISLATIVE APPROPRIATIONS

Committee on Appropriations: Subcommittee on Legislative held a hearing on Joint Committee on Taxation and GPO. Testimony was heard from Representative Rostenkowski, Chairman, Joint Committee on Taxation and Danford Sawyer, Public Printer, GPO.

MILITARY CONSTRUCTION APPROPRIATIONS

Committee on Appropriations: Subcommittee on Military Construction met in executive session to hold a hearing on facilities access, South West Area. Testimony was heard from Maj. Gen. Richard V. Secord, Office of the Assistant Secretary of Defense; Maj. Gen. Click D. Smith, Jr., Office of the Joint Chiefs of Staff and Brig. Gen. Joseph Ahearn, U.S. Air Force.

The Subcommittee also held a hearing on pending reprogrammings. Testimony was heard from Alan M. Carton, Office, Chief of Engineers, U.S. Army; Capt. Richard Lowery, Naval Facilities Engineering Command, U.S. Navy and Brig. Gen. Joseph Ahearn, U.S. Air Force.

INTELLIGENCE BRIEFING

Committee on Armed Services: Met in executive session to receive a classified worldwide intelligence briefing. The Committee was briefed by William J. Casey, Director, CIA.

POSTURE HEARINGS

Committee on Armed Services: Continued hearings on military posture and the fiscal year 1984 Defense authorization request, with emphasis on the economic outlook as it pertains to the Defense budget. Testimony was heard from Alice M. Rivlin, Director, CBO.

Hearings continue tomorrow.

BUDGET PROPOSALS FOR FISCAL YEAR 1984

Committee on the Budget: Continued hearings on the Administration's budget proposals for fiscal year 1984, with emphasis on proposals for DOD. Testimony was heard from the following officials of the Department of Defense: Caspar W. Weinberger, Secretary and Gen. John Vessey, Chairman, Joint Chiefs of Staff.

Hearings continue tomorrow.

STATE OF WORLD AND FOREIGN AID REQUEST

Committee on Foreign Affairs: Held a hearing on State of World and Foreign Aid Request. Testimony was heard from George P. Shultz, Secretary of State.

CIVIL SERVICE RETIREMENT SYSTEM

Committee on Post Office and Civil Service: Subcommittee on Compensation and Employee Benefits held a hearing on the Civil Service Retirement System. Testimony was heard from Donald J. Devine, Director, Office of Personnel Management.

Hearings continue March 3.

EPA ADMINISTRATION OF THE SUPERFUND LAW

Committee on Public Works and Transportation: Continued hearings on the EPA's Administration of the Superfund Law. Testimony was heard from the following officials of the EPA: Robert M. Perry, Associate Administrator and General Counsel; Albert Brashear, Chief, News Media Relations Branch, Office of Public Affairs; Richard C. Hoffman, Deputy Chief, News Media Relations Branch, Office of Public Affairs; Christian Rice, Public Information Officer, Office of Public Affairs; Michael Kosakowski, Acting Chief, Compliance Branch, Office of Waste Programs Enforcement and Fred Stiehl, Deputy Associate Enforcement Counsel.

BUDGET ESTIMATES; COMMITTEE ORGANIZATION

Committee on Public Works and Transportation: Subcommittee on Public Buildings and Grounds held a hearing on proposed budget estimates for fiscal year 1984. Testimony was heard from George M. White, Architect of the Capitol; Richard O. Haase, Commissioner, Public Building Service, GSA; Phillip S. Hughes, Under Secretary, Smithsonian Institution; Russell E. Dickenson, Director, National Park Service, Department of the Interior; Thomas R. Kendrick, Director of Operations, John F. Kennedy Center for the Performing Arts and the following officials of the Department of the Treasury: J. Robert McBrien, Deputy for Security Affairs and Crisis Management, Office of Enforcement and Operations and Harvey Pryor, Chief, Secret Service Uniformed Division.

Prior to this hearing, the Subcommittee met for organizational purposes.

WATER RESOURCES PROJECTS

Committee on Public Works and Transportation: Subcommittee on Water Resources continued hearings on proposed Corps of Engineers Water Resources Projects. Testimony was heard from Representatives Brooks, Edwards of Alabama, Lehman of Florida and Bethune and public witnesses.

EMERGENCY MATHEMATICS AND SCIENCE EDUCATION ACT

Committee on Science and Technology: Held a hearing on H.R. 1310, Emergency Mathematics and Science Education Act. Testimony was heard from Representative Goodling, Wirth and Corrada and public witnesses.

VETERANS' BENEFITS

Committee on Veterans' Affairs: Subcommittee on Hospitals and Health Care held a hearing on per diem rates payable by the VA to State Veterans Homes

and on the provision of health care for eligible veterans in Puerto Rico and the Virgin Islands. Testimony was heard from Representatives Sawyer and Corrada; Everett Alvarez, Deputy Administrator, VA and representatives of various service organizations.

UNEMPLOYMENT BENEFITS

Committee on Ways and Means: Subcommittee on Public Assistance and Unemployment Compensation began markup of unemployment issues and SSI.

Will continue tomorrow.

♦♦♦♦♦♦♦♦♦♦♦

Thursday, February 17, 1983

Senate

Chamber Action

Routine Proceedings, pages 2417–2522

Measures Introduced: Thirty-four bills and five resolutions were introduced, as follows: S. 504–537, S.J. Res. 36–38, and S. Res. 67–68. Page 2439

Measures Reported: Reports were made as follows:

S. 47, to improve the international ocean commerce transportation system of the United States, with an amendment in the nature of a substitute.

S. 504, to improve the international ocean commerce transportation system of the United States. Referred to the Committee on the Judiciary with instructions. (S. Rept. No. 98–3) Page 2439

Measures Passed:

Broadcast Deregulation Act of 1983: Senate passed S. 55, amending the Communications Act of 1934 in order to encourage and develop marketplace competition in the provision of certain broadcast services and providing certain deregulation of such broadcast services, after agreeing to a committee amendment in the nature of a substitute. Page 2420

Representation of Senate Legal Counsel: Senate agreed to S. Res. 67, directing the Senate Legal Counsel to represent the Senate parties in *Ardie McBrearty* v. *United States, et al.,* Civil Action No. 83–5021, before the U.S. District Court for the Western District of Arkansas. Page 2429

Vice Presidential Appointments: The Chair, on behalf of the Vice President, made the following appointments:

(1) Senator Stevens, as Chairman, and Senator Zorinsky, as Vice Chairman, of the Senate Delegation to the Canada-U.S. Interparliamentary Group; and

(2) Senator Mathias, as Chairman, and Senator Pell, as Vice Chairman, of the Senate Delegation to the North Atlantic Assembly. Page 2429

Nomination Confirmed: Senate confirmed the nomination of Donald L. Dotson, of Pennsylvania, to be a Member of the National Labor Relations Board. Page 2522

Nominations Received: Senate received the following nominations:

Darrell M. Trent, of California, for the rank of Ambassador during the tenure of his service as Chairman of the United States Delegation to the United States-European Civil Aviation Conference Negotiations on Multilateral Pricing.

Edwin J. Gray, of California, to be a Member of the Federal Home Loan Bank Board for the remainder of the term expiring June 30, 1983, and for reappointment for the term of four years expiring June 30, 1987. Page 2522

Authority To Receive Messages From President: The Secretary of the Senate was authorized to receive and appropriately refer messages received from the President of the United States on Friday, February 18. Page 2522

Messages From the President: Page 2439

Messages From the House: Page 2439

Measures Referred: Page 2439

Statements on Introduced Bills: Page 2440

Amendments Submitted for Printing: Page 2502

Notices of Hearings: Page 2502

Committee Authority To Meet: Page 2503

Additional Statements: Page 2503

Nominations Received: Page 2522

Nominations Confirmed: Page 2522

Recess: Senate convened at 12 noon, and recessed at 3:34 p.m., until 10 a.m., on Monday, February 21, 1983.

Committee Meetings

AGRICULTURE EXPORT TRADE PRACTICES

Committee on Agriculture, Nutrition, and Forestry: Committee held hearings on S. 14, S. 18, S. 77, S. 100, Title V of S. 124, S. 251, and S. 398, measures to develop and expand markets for U.S. agricultural commodities, receiving testimony from Senators Mattingly and Grassley; Representatives Bereuter and William Thomas; Robert Delano, American Farm Bureau Federation, William Gaston, on behalf of the National Council of Farmer Cooperatives, Lee Campbell, Poultry and Egg Institute, George B. Watts, National Broiler Council, Varel Bailey, National Corn Growers Association, and E. Morgan Williams, Cooperative League of USA, all of Washington, D.C.; Albert Pope, United Egg Producers, Decatur, Georgia; Maurice Pickler, Springdale Farms, New London, North Carolina; Don Loeslie, Warren, Minnesota, on behalf of the National Association of Wheat Growers; Ron Stoddard, Harrisburg, Nebraska, and Frank Johannsen, Bayard, Nebraska, both representing the Nebraska Wheat Growers Association; Frank M. Mitchner, Sumner, Mississippi, on behalf of the National Cotton Council of American; Wallace J. Campbell, C.A.R.E., New York City; Larry Jones, Larry Jones International Ministries, Oklahoma City Oklahoma; Robert Ainsworth, on behalf of World Vision, Monrovia, California; Frank Light, Sun Diamond, Kingsburg, California; Kalem Barserian, Raisin Bargaining Association, Fresno, California; and Rich Peterson, Cling Peach Advisory Board, San Francisco, California.

Hearings continue on Friday, February 25.

APPROPRIATIONS—INDEPENDENT AGENCIES

Committee on Appropriations: Subcommittee on HUD-Independent Agencies held hearings on proposed budget estimates for fiscal year 1984, receiving testimony in behalf of funds for their respective activities from Major General A. J. Adams, Secretary, American Battle Monuments Commission; Colonel J. E. Gleason, Director, Casualty and Memorial Affairs, Department of the Army; and General Thomas K. Turnage, Director, Selective Service System.

Subcommittee will meet again on Thursday, February 24.

APPROPRIATIONS—LABOR

Committee on Appropriations: Subcommittee on Labor, Health and Human Services, Education and Related Agencies held hearings on proposed budget estimates for fiscal year 1984 for the Department of Labor, receiving testimony from Raymond J. Donovan, Secretary of Labor.

Subcommittee will meet again on Monday, February 28.

APPROPRIATIONS—TRANSPORTATION

Committee on Appropriations: Subcommittee on Transportation and Related Agencies held hearings on proposed budget estimates for fiscal year 1984 for the Department of Transportation, receiving testimony from Elizabeth H. Dole, Secretary of Transportation, Darrell M. Trent, Deputy Secretary of Transportation, and Donald A. Derman, Assistant Secretary of Transportation for Budget and Programs.

Subcommittee will meet again on Tuesday, February 22.

NOMINATIONS

Committee on Armed Services: Committee ordered favorably reported the nomination of Vincent Puritano, of Virginia, to be an Assistant Secretary of Defense, and 4,696 routine nominations in the Army, Navy, Air Force, and Marine Corps.

Prior to this action, the committee concluded hearings on the nomination of Mr. Puritano, after the nominee testified and answered questions in his own behalf.

INTERNATIONAL DEBT/IMF QUOTA INCREASE

Committee on Banking, Housing, and Urban Affairs: Subcommittee on International Finance and Monetary Policy concluded oversight hearings on the status of the international debt and the proposed increase by the United States on the International Monetary Fund (IMF) quota, after receiving testimony from Paul A. Volcker, Chairman, Federal Reserve System; C. T. Conover, Comptroller of the Currency; and William M. Isaac, Chairman, Federal Deposit Insurance Corporation.

FIRST CONCURRENT BUDGET RESOLUTION

Committee on the Budget: Committee continued hearings in preparation for reporting the first concurrent resolution on the fiscal year 1984 Congressional Budget, receiving testimony from Martin Feldstein, Chairman, Council of Economic Advisers.

Hearings continue tomorrow.

CABLE TELECOMMUNICATIONS

Committee on Commerce, Science, and Transportation: Subcommittee on Communications concluded hearings on S. 66, to create a jurisdictional framework to apportion the authority regulating cable systems between the Federal and State governments, and to provide for a competitive marketplace for cable systems in the telecommunications industry, after receiving testimony from Thomas E. Wheeler, National Cable Television Association, and Sue Miller-Buske, National Federation of Local Cable Programmers, both of Washington, D.C.; Mayor Jack W. Evans, Dallas, Texas; Frank Greif, Mayor's Office of Cable Communications, Seattle, Washington; and Stephen R. Effros, Community Antenna Television Association, Fairfax, Virginia.

AUTO SAFETY

Committee on Commerce, Science, and Transportation: Subcommittee on Surface Transportation held hearings on automobile safety, focusing on the durability of car bumpers, receiving testimony from Brian

O'Neill and Ben Kelley, both of the Insurance Institute for Highway Safety, Clarence M. Ditlow III, Center for Auto Safety, Douglas M. Fergusson, and Charles A. Taylor, both representing the National Association of Independent Insurers, all of Washington, D.C.; and Paul H. Taylor and O. Eugene Hilger, both of Taylor Devices, Inc., North Tonawanda, New York.

METCALF WILDERNESS AREA

Committee on Energy and Natural Resources: Subcommittee on Public Lands and Reserved Water concluded hearings on S. 96, to establish the Lee Metcalf wilderness and management area in the State of Montana, after receiving testimony from Senator Melcher; John Crowell, Assistant Secretary of Agriculture; Frank DuBois, Deputy Assistant Secretary of the Interior for Land and Water; and Dorothy Bradley, Montana Wilderness Association, Washington, D.C.

CIVIL WORKS PROGRAMS

Committee on Environment and Public Works: Committee concluded hearings to review those items in the President's budget for fiscal year 1984 which fall within its legislative jurisdiction, and to consider recommendations which it will make thereon to the Budget Committee, after receiving testimony in behalf of funds for civil works programs from William R. Gianelli, Assistant Secretary of the Army for Civil Works, and Maj. Gen. John F. Wall, Director of Civil Works, and Bory Steinberg, Chief, Program Division, Office of Director of Civil Works, both of the Office of the Chief of Engineers.

SUBCOMMITTEE ASSIGNMENTS

Committee on Finance: Committee announced the following subcommittee assignments:

Taxation and Debt Management

Senators Packwood (Chairman), Danforth, Chafee, Wallop, Armstrong, Matsunaga, Bentsen, Baucus, and Long;

International Trade

Senators Danforth (Chairman), Roth, Chafee, Heinz, Wallop, Armstrong, Grassley, Symms, Bentsen, Matsunaga, Boren, Bradley, Mitchell, Moynihan, and Baucus;

Savings, Pensions, and Investment Policy

Senators Chafee (Chairman), Packwood, Roth, Pryor, and Matsunaga;

Economic Growth, Employment, and Revenue Sharing

Senators Heinz (Chairman), Roth, Mitchell, and Moynihan;

Energy and Agricultural Taxation

Senators Wallop (Chairman), Symms, Durenberger, Bradley, Pryor, and Bentsen;

Health

Senators Durenberger (Chairman), Dole, Packwood, Heinz, Baucus, Bradley, and Mitchell;

Social Security and Income Maintenance Programs

Senators Armstrong (Chairman), Durenberger, Danforth, Dole, Moynihan, Boren, Pryor, and Long;

Estate and Gift Taxation

Senators Symms (Chairman), Grassley, and Boren;

Oversight of the Internal Revenue Service

Senators Grassley (Chairman), Dole, and Long.

PAYMENT OF HOSPITALS UNDER MEDICARE

Committee on Finance: Subcommittee on Health concluded hearings to examine proposed changes in reimbursing hospitals for Medicare charges, after receiving testimony from Jerald R. Schenken, American Medical Association, Sally Simons, American Medical Records Association, and Bernard R. Tresnowski, Blue Cross and Blue Shield Association, all of Chicago, Illinois; Joseph English, St. Vincent's Hospital and Medical Center, New York City, on behalf of the American Psychiatric Association; Frank J. Primich, Medical Society of New Jersey, Lawrenceville; Lucille Joel, New Jersey Nurses Association, Trenton, on behalf of the American Nurses Association; Thomas Pyle, Harvard Community Health Plan, Boston, Massachusetts, on behalf of the Group Health Association of America; William H. Ryan, Deloitte Haskins and Sells, New York City; Marc Allen, Essex Physicians Review Organization, South Orange, New Jersey; Robert Cherecwich, Hudson County Professional Standards Review Organization, Jersey City, New Jersey; Dennis J. Duffy, Suburban Medical Review Association, Kenilworth, New Jersey; John K. Kittredge, Prudential Insurance Company of America, Newark, New Jersey, on behalf of the Health Insurance Association of America; Cooper Parker, Iowa State Department of Health, Des Moines, on behalf of the American Health Planning Association; and Harold O. Buzzell, Health Industry Manufacturers Association, R. R. Kovener, Healthcare Financial Management Association, Willis Goldbeck, Washington Business Group on Health, Frances Klafter, Gray Panthers, Jacob Clayman, National Council of Senior Citizens, and James M. Hacking, American Association of Retired Persons, all of Washington, D.C.

AUTHORIZATIONS—INTERNATIONAL SECURITY ASSISTANCE

Committee on Foreign Relations: Committee held hearings on proposed legislation authorizing funds for fiscal year 1984 and supplemental funds for fiscal year ending September 30, 1983, for United States international security assistance programs, receiving testimony from William Schneider, Under Secretary of State for Security Assistance, Science, and Technology; Lt. Gen. Philip C. Gast, Director, Defense Security Assistance Agency, Department of Defense; and Peter McPherson, Administrator, Agency for International Development.

Hearings continue on Friday, February 25.

SUBCOMMITTEE ASSIGNMENTS

Committee on the Judiciary: Committee announced the following subcommittee assignments:

Patents, Copyrights and Trademarks

Senators Mathias (Chairman), Laxalt, Hatch, Dole, Metzenbaum, Leahy, and DeConcini;

Criminal Law

Senators Laxalt (Chairman), Thurmond, Specter, Dole, Biden, and Baucus;

Constitution

Senators Hatch (Chairman), Thurmond, Grassley, DeConcini, and Leahy;

Courts

Senators Dole (Chairman), Thurmond, Simpson, East, Heflin, Baucus, and DeConcini;

Immigration and Refugee Policy

Senators Simpson (Chairman), Grassley, Mathias, Kennedy, and Heflin;

Separation of Powers

Senators East (Chairman), Denton, Simpson, Baucus, and Metzenbaum;

Administrative Practice and Procedure

Senators Grassley (Chairman), Laxalt, Specter, Heflin, and Baucus;

Security and Terrorism

Senators Denton (Chairman), Hatch, East, Leahy, and Metzenbaum;

Juvenile Justice

Senators Specter (Chairman), Denton, Mathias, Metzenbaum, and Kennedy.

OCEAN SHIPPING ACT

Committee on the Judiciary: Committee held hearings on S. 504, to improve the international ocean commerce transportation system of the United States, receiving testimony from Thomas J. Campbell, Director, Bureau of Competition, Federal Trade Commission; Jay Angoff, Congress Watch, Washington, D.C., on behalf of Consumer Federation of America, Consumers' Union, National Farmers Union, National Farmers Organization, and American Association of Retired Persons; Ed Merrigan, National Association of Recycling Industries, New York City; Thomas O'Neill, National Association of Beverage Importers, Inc., Washington, D.C.; and Ray deMember, International Association of Non-Vessel Operating Common Carriers, Fairfax, Virginia.

Hearings were recessed subject to call.

SUBCOMMITTEE ASSIGNMENTS

Committee on Labor and Human Resources: Committee announced the following subcommittee assignments:

Labor

Senators Nickles (Chairman), East, Grassley, Hatch, Stafford, Denton, Riegle, Kennedy, Randolph, and Matsunaga;

Education, Arts and the Humanities

Senators Stafford (Chairman), Hatch, Quayle, Denton, Weicker, East, Pell, Kennedy, Randolph, Eagleton, and Dodd;

Employment and Productivity

Senators Quayle (Chairman), Hawkins, Hatch, Nickles, Grassley, Metzenbaum, Pell, Riegle, and Kennedy;

Handicapped

Senators Weicker (Chairman), Stafford, Hawkins, Nickles, Randolph, Eagleton, and Matsunaga;

Alcoholism and Drug Abuse

Senators Humphrey (Chairman), Quayle, East, Matsunaga, and Riegle;

Aging

Senators Grassley (Chairman), Hawkins, Humphrey, Denton, Eagleton, Pell, and Metzenbaum;

Family and Human Services

Senators Denton (Chairman), Humphrey, Nickles, Weicker, Grassley, Dodd, Eagleton, and Metzenbaum.

EMPLOYMENT OPPORTUNITIES

Committee on Labor and Human Resources: Subcommittee on Employment and Productivity held hearings on S. 242, authorizing funds for fiscal year 1983 to

provide additional employment opportunities in existing Federal or Federally assisted labor intensive programs, to provide incentives for employers to hire the long-term unemployed and to expand retraining opportunities for dislocated workers, receiving testimony from Martin Feldstein, Chairman, Council of Economic Advisers.

Hearings continue on Tuesday, February 22.

COMMITTEE BUDGET REQUESTS

Committee on Rules and Administration: Committee continued hearings to receive testimony from Senators, as indicated, in support of resolutions requesting funds for expenses of their respective committees, as follows:

Banking, Housing, and Urban Affairs (S. Res. 35—$1,719,750), Senators Garn and Proxmire;

Finance (S. Res. 47—$2,269,000), Senators Dole and Long;

Appropriations (S. Res. 41—$4,252,400), Senators Hatfield and Stennis;

Armed Services (S. Res. 28—$1,994,711), Senators Tower and Jackson;

Small Business (S. Res. 24—$951,866), Senators Weicker and Nunn;

Labor and Human Resources (S. Res. 62—$5,021,000), Senators Hatch and Kennedy;

Foreign Relations (S. Res. 39—$2,556,000), Senators Percy and Pell.

Committee will consider the aforementioned resolutions, and other pending committee funding resolutions, on Tuesday, February 22.

TAX-EXEMPT INDUSTRIAL DEVELOPMENT BONDS

Committee on Small Business: Committee held hearings on S. 499, to require the usage of tax-exempt financing in connection with the Small Business Administration's section 503 Certified Development Company program, receiving testimony from Edwin T. Holloway, Associate Administrator, Office of Finance and Investment, Small Business Administration; Steve Gurian, Long Island Certified Development Corporation, Mineola, New York; Scott Berman, Lawrence Avenue Development Corporation, Chicago, Illinois; Robert Y. Bauman, Kentucky Commissioner of Economic Development, Louisville; and William Kelly, Hancock Bank and Trust Company, Quincy, Massachusetts.

Hearings were recessed subject to call.

INTELLIGENCE

Select Committee on Intelligence: Committee held closed hearings on intelligence matters, receiving testimony from officials of the intelligence community, but made no announcements.

Committee will meet again tomorrow.

House of Representatives

Chamber Action

Bills Introduced: 49 public bills, H.R. 1507–1555; 6 private bills, H.R. 1556–1561; and 13 resolutions, H.J. Res. 149–151, H. Con. Res. 60–62, and H. Res. 89–96. Page 2414

Bills Reported: Reports were filed as follows:

Report entitled "Clarifying the Government Cargo

Preference Laws by the Committee on Merchant Marine and Fisheries" (H. Rept. 98–5);

H.R. 1310, to provide assistance to improve elementary, secondary, and postsecondary education in mathematics and science; to provide a national policy for engineering, technical, and scientific personnel; to provide for cost-sharing by the private sector in training such personnel, amended (H. Rept. 98–6); and

H.R. 999, to provide for the conservation, rehabilitation, and improvement of natural and cultural resources located on public or Indian lands (H. Rept. 98–7). Page 2414

Speaker Pro Tempore: Read a letter from the Speaker wherein he designates Representative Wright as the Speaker pro tempore for today. Page 2384

Committee Resignation: Read and accepted a letter of resignation from Representative Richardson wherein he resigns from the Select Committee on Children, Youth and Families. Page 2387

Presidential Message—Private School Tax Credit: Received and read a message from the President wherein he transmits proposed legislation entitled the "Educational Opportunity and Equity Act of 1983"—referred to the Committees on Ways and Means and the Judiciary and ordered printed (H. Doc. 98–19). Page 2388

Quorum Calls—Votes: No quorum calls or votes developed during the proceedings of the House today.

Adjournment: Met at 11 a.m. and adjourned at 11:38 a.m.

Committee Meetings

POSTURE HEARINGS

Committee on Armed Services: Continued hearings on military posture and the fiscal year 1984 Defense authorization request, with emphasis on the economic outlook as it pertains to the Defense budget. Testimony was heard from John Lehman, Secretary of the Navy; Gen. Robert H. Barrow, Commandant of the Marine Corps and Adm. J. D. Watkins, Chief of Naval Operations.

Hearings continue February 23.

U.S. EMPLOYMENT IN THE 80's

Committee on Banking, Finance and Urban Affairs: Subcommittee on Economic Stabilization held a hearing on U.S. Employment Picture in the 80's. Testimony was heard from Janet Norwood, Commissioner, Bureau of Labor Statistics, Department of Labor.

BUDGET PROPOSALS FOR FISCAL YEAR 1984

Committee on the Budget: Continued hearings on the Administration's budget proposals for fiscal year 1984, with emphasis on proposals for DOD. Testimony was heard from the following: Gen. Edward C. Meyer, Chief of Staff, U.S. Army; Adm. J. D. Watkins, Chief, Naval Operations; Gen. Charles A. Gabriel, Chief of Staff, U.S. Air Force; Gen. Robert H. Barrow, Commandant, U.S. Marine Corps and public witnesses.

Hearings continue February 23.

OVERSIGHT

Committee on Education and Labor: Subcommittee on Elementary, Secondary and Vocational Education held an oversight hearing on migrant education. Testimony was heard from public witnesses.

STRATEGIC PETROLEUM RESERVE

Committee on Energy and Commerce: Subcommittee on Fossil and Synthetic Fuels held a hearing on the Strategic Petroleum Reserve and associated energy emergency planning. Testimony was heard from the following officials of the Department of Energy: William Vaughan, Assistant Secretary for Environmental Protection, Safety, and Emergency Preparedness; Richard Furega, Deputy Assistant Secretary for SPR and Ronald L. Winkler, Deputy Assistant Secretary for Energy Emergencies; RAdm. W. J. Ryan, Defense Fuel Supply Center, Cameron Station; Kevin Boland, Senior Associate Director for Energy and Minerals, GAO and public witnesses.

NUCLEAR ARMS CONTROL

Committee on Foreign Affairs: Held a hearing on Nuclear Arms Control. Testimony was heard from James George, Acting Director, Arms Control and Disarmament Agency; Richard N. Perle, Assistant Secretary for International Security Policy, Department of Defense; RAdm. Jonathan T. Howe, Director, Bureau of Politico-Military Affairs, Department of State and public witnesses.

OVERSIGHT

Committee on Interior and Insular Affairs: Subcommittee on Energy and the Environment held an oversight hearing on Office of Surface Mining budget: Abandoned Mine Reclamation Fund. Testimony was heard from John D. Rockefeller, IV, Governor, State of West Virginia; Ed Herschler, Governor, State of Wyoming; James R. Harris, Director, Office of Surface Mining Reclamation and Enforcement, Department of Interior and public witnesses.

OREGON WILDERNESS ACT

Committee on Interior and Insular Affairs: Subcommittee on Public Lands and National Parks approved for full Committee action as amended H.R. 1149, Oregon Wilderness Act of 1983.

OVERSIGHT

Committee on the Judiciary: Subcommittee on Crime held an oversight hearing on coordination of drug enforcement efforts. Testimony was heard from Senator Biden; Representative Bennett; Dr. Carlton Turner, Director, Drug Abuse Policy Office, The White House and William J. Anderson, Director, General Government Division, GAO.

VA BUDGET

Committee on Veterans' Affairs: Held a hearing on the proposed VA budget for fiscal year 1984. Testimony was heard from Harry Walters, Administrator, VA and representatives of veterans' organizations.

UNEMPLOYMENT BENEFITS

Committee on Ways and Means: Subcommittee on Public Assistance and Unemployment Compensation approved an extension of the Federal Supplemental Compensation program.

The Subcommittee also continued markup of SSI.

♦♦♦♦♦♦♦♦♦♦♦♦

Monday, February 21, 1983

Senate

Chamber Action

Routine Proceedings, pages 2569–2574

Washington's Farewell Address: George Washington's Farewell Address was read to the Senate by Senator Trible. Page 2569

Recess: Senate met at 10 a.m., and recessed at 10:44 a.m., until 11:30 a.m., on Tuesday, February 22, 1983.

Committee Meetings

No committee meetings were held.

House of Representatives

Chamber Action

The House was not in session today. Its next meeting will be held at noon on Tuesday, February 22.

Committee Meetings

No committee meetings were held.

♦♦♦♦♦♦♦♦♦♦♦♦

Tuesday, February 22, 1983

Senate

Chamber Action

Routine Proceedings, pages 2575–2694

Measures Introduced: Eighteen bills and two resolutions were introduced, as follows: S. 538–555, S.J. Res. 39, and S. Res. 69. Page 2604

Measures Reported: Reports were made as follows:

S.J. Res. 15, designating the month of March 1983 as "National Eye Donor Month."

S.J. Res. 21, designating the month of April 1983 as "National Child Abuse Prevention Month."

S.J. Res. 27, authorizing and requesting the President to designate the week of March 13–19, 1983, as "National Employ the Older Worker Week."

S.J. Res. 33, designating the week commencing February 20, 1983, as "Clergy Appreciation Week in the United States."

S. 504, to improve the international ocean commerce transportation system of the United States, with amendments. Page 2604

Shipping Act of 1983: Senate considered a motion to proceed to the consideration of S. 47, to improve the international ocean commerce transportation system of the United States, with a committee amendment in the nature of a substitute. Page 2684

Message From the President: Senate received the following message from the President on February 18, during the recess of the Senate:

Transmitting the trade and tax plan for the Caribbean Basin Economic Recovery Act, which was referred to the Committee on Finance. (PM–17) Page 2601

Nominations Received: Senate received the following nominations:

On February 18, during the recess of the Senate:

Margaret M. Heckler, of Massachusetts, to be Secretary of Health and Human Services.

John A. Svahn, of Maryland, to be Under Secretary of Health and Human Services.

Received today:

Wesley W. Egan, Jr., of North Carolina, to be Ambassador to the Republic of Guinea-Bissau.

John M. Yates, of Washington, to be Ambassador to the Republic of Cape Verde.

Carlos Salman, of Florida, to be a Member of the Board of Directors of the Overseas Private Investment Corporation.

Steven R. Schlesinger, of Maryland, to be Director of the Bureau of Justice Statistics.

Routine list of Foreign Service nominations. Page 2694

Messages from the President: Page 2601

Communications: Page 2602

Statements on Introduced Bills: Page 2604

Notices of Hearings: Page 2666

Committee Authority To Meet: Page 2666

Additional Statements: Page 2666

Nominations Received: Page 2694

Adjournment: Senate convened at 11:30 a.m., and adjourned at 4:04 p.m., until 11 a.m., on Wednesday, February 23, 1983.

Committee Meetings

1984 FEDERAL BUDGET

Committee on Appropriations: Committee concluded hearings to review budget estimates for fiscal year 1984 and the current state of the national economy, after receiving testimony on Federal policies for economic recovery from David A. Stockman, Director, Office of Management and Budget; Alan Greenspan, Townsend-Greenspan, Inc., New York City; and George L. Perry, The Brookings Institution, Washington, D.C.

APPROPRIATIONS—DEPARTMENT OF ENERGY

Committee on Appropriations: Subcommittee on Energy and Water Development held hearings on proposed budget estimates for fiscal year 1984 for energy and water development programs, receiving testimony in behalf of funds for those programs administered by the Department of Energy from Donald P. Hodel, Secretary of Energy.

Subcommittee will meet again tomorrow.

APPROPRIATIONS—INDIAN PROGRAMS

Committee on Appropriations: Subcommittee on the Interior and Related Agencies held hearings on proposed budget estimates for fiscal year 1984 for Indian programs, receiving testimony from numerous public witnesses.

Hearings continue on Friday, February 25.

APPROPRIATIONS—WMATA AND REPA

Committee on Appropriations: Subcommittee on Transportation and Related Agencies held hearings on proposed budget estimates for fiscal year 1984, receiving testimony in behalf of funds for their respective activities from Richard S. Page, General Manager, William A. Boleyn, Assistant General Manager for Finance and Comptroller, John S. Egbert, Assistant General Manager for Design and Construction, Alinda Burke, Assistant General Manager for Public Service, and Eckhard Bennewitz, Director, Budget and Management Analyses, all of the Washington Metropolitan Area Transit Authority; and Howard Dugoff, Administrator, and Leon A. Santman, Director, Materials Transportation Bureau, both of the Research and Special Programs Administration, Department of Transportation.

Subcommittee will meet again on Thursday, February 24.

MONETARY POLICY

Committee on Banking, Housing, and Urban Affairs: Committee concluded hearings to discuss the Federal Reserve's objectives for monetary policy and their relationship to the prospects for the economy, receiving testimony from Beryl W. Sprinkle, Under Secretary of the Treasury for Monetary Affairs.

On Friday, February 18, the committee resumed hearings on the conduct of monetary policy, receiving testimony from Martin S. Feldstein, Chairman, Council of Economic Advisers; Andrew F. Brimmer, Brimmer and Company, Washington, D.C.; and John D. Paulus, Morgan Stanley & Company, Inc., and J. Richard Zecker, Chase Manhattan Bank, both of New York City.

FIRST CONCURRENT BUDGET RESOLUTION

Committee on the Budget: Committee resumed hearings in preparation for reporting the first concurrent resolution on the fiscal year 1984 Congressional Budget, receiving testimony from George P. Shultz, Secretary of State.

On Friday, the Committee continued hearings in preparation for reporting the first concurrent resolution on the fiscal year 1984 Congressional Budget, receiving testimony from Governor Thomas H. Kean, Trenton, New Jersey; John E. Petersen, Government Finance Research Center, and James Rutherford, American Association for the Advancement of Science, both of Washington, D.C.; Roy Bahl, Syracuse University, Syracuse, New York; Arch W. Roberts, Gainesville, Florida, on behalf of the Public Securities Association; and Gordon Moore, Intel Corporation, Santa Clara, California.

Hearings continue tomorrow.

NATIONAL BUREAU OF STANDARDS/U.S. FIRE ADMINISTRATION

Committee on Commerce, Science, and Transportation: Subcommittee on Science, Technology, and Space concluded hearings on proposed authorizations for fiscal year 1984 for the National Bureau of Standards, Department of Commerce, and the U.S. Fire Administration, Federal Emergency Management Agency, after receiving testimony from Ernest Ambler, Director, National Bureau of Standards, Department of Commerce; Fred Villella, Associate Director, Federal Emergency Management Agency; Mildred Dresselhaus, Massachusetts Institute of Technology, Cambridge; Richard Bland, National Fire Prevention and Control Commission, State College, Pennsylvania; A.G.W. Biddle, Computer & Communications Industry Association, Arlington, Virginia; Robert Ely, Kirkland Fire Services, Kirkland, Washington; Louis Amabili, Joint Council of National Fire Service Organizations, Dover, Delaware; Edward McCormack, International Society of Fire Service Instructors, Ashland, Massachusetts; Joseph Redden, National Fire Protection Association, Quincy, Massachusetts; Romeo Spaulding, International Association of Black Professional Firefighters, Capital Heights, Maryland; and Charles Camprad, International Association of Fire Chiefs, Washington, D.C.

WORLD PETROLEUM OUTLOOK

Committee on Energy and Natural Resources: On Monday, February 21, the committee resumed oversight hearings on the world petroleum outlook for 1983, receiving testimony on the current state of the oil market and on the factors which may affect the price and availability of oil in the near future from George Bradley, Jr., Deputy Assistant Secretary of Energy for International Affairs; Herman T. Franssen, International Energy Agency, Paris, France; John Lichtblau, Petroleum Industry Research Foundation, New York City; and Melvin A. Conant, Conant and Associates, and Henry Schuler, Center for Strategic and International Studies, both of Washington, D.C.

On Friday, February 18, the committee held closed oversight hearings on the world petroleum outlook for 1983, receiving testimony from Deputy Assistant Secretary Bradley; E. Allen Wendt, Deputy Assistant Secretary of State for International

Energy Policy; James Placke, Deputy Assistant Secretary of State for Economic Affairs; Charles Schotta, Deputy Assistant Secretary of the Treasury for Arabian Peninsula Affairs; and representatives of the intelligence community.

Hearings were recessed subject to call.

SOCIAL SECURITY REFORM

Committee on Finance: Committee resumed hearings to consider recommendations of the National Commission on Social Security Reform for reform of the Social Security program, receiving testimony from Cyril F. Brickfield, American Association of Retired People, Joseph Rourke, National Council of Senior Citizens, Jack Ossofsky, The National Council on the Aging, Inc., Grace Ellen Rice, American Farm Bureau Federation, William Dennis, National Federation of Independent Business, Jack Carlson, National Association of Realtors, Robert J. Myers, National Commission on Social Security Reform, David Keating, National Taxpayers Union, Kevin P. O'Brien, Employers Council on Flexible Compensation, and Leon Shull, Americans for Democratic Action, all of Washington, D.C.; Philip Alden, Towers, Perrin, Forster & Crosby, New York City, on behalf of the U.S. Chamber of Commerce; Gerald P. Slaybaugh, Kansas Department of Administration, representing the National Conference of State Social Security Administrators, and Carolyn K. Vath, Kansas State Nurses' Association, representing the American Nurses' Association, both of Topeka; and Vernon Strickland, Louisiana State Employees Retirement System, Baton Rouge.

Hearings continue tomorrow.

UNEMPLOYMENT ISSUES

Committee on Finance: On Friday, February 18, the committee held hearings to review structural unemployment initiatives developed by the Administration and on the proposed extention for six months of the Federal Supplemental Compensation program (FSC), receiving testimony from Raymond J. Donovan, Secretary of Labor; and Martin Feldstein, Chairman, Council of Economic Advisers.

Hearings continue on Thursday, March 3.

INTERNATIONAL EXPOSITIONS TREATY/ NOMINATIONS

Committee on Foreign Relations: Committee approved for reporting the following business items:

(1) the Amendment to the 1972 Protocol to the 1928 Convention Concerning International Expositions (Treaty Doc. 98–1);

(2) the nomination of Lewis A. Tambs, of Arizona, to be Ambassador to Columbia; and

(3) a Foreign Service Officer list dated February 9, 1983.

Also, the committee adopted its rules of procedure for the 98th Congress.

Prior to this action, the committee concluded hearings on Treaty Doc. 98–1, after receiving testimony from William Morris, Assistant Secretary of Commerce for Trade Development; Jayne Plank, Director, Office of Intergovernmental Affairs, Bureau of Public Affairs, Department of State; and Thomas Ayers, Chicago World's Fair 1992 Corporation, Chicago, Illinois.

NOMINATION

Committee on Foreign Relations: Committee concluded hearings on the nomination of Morton I. Abramowitz, of Massachusetts, for the rank of Ambassador during the tenure of his service as the Representative of the United States of America for Mutual and Balanced Force Reductions Negotiations, after the nominee testified and answered questions in his own behalf.

NOMINATIONS

Committee on Governmental Affairs: Committee concluded hearings on the nominations of John C. Miller, of Ohio, to be General Counsel, and Barbara J. Mahone, of New York, to be a Member, both of the Federal Labor Relations Authority, after the nominees testified and answered questions in their own behalf.

BUSINESS MEETING

Committee on the Judiciary: Committee ordered favorably reported the following business items:

(1) the nominations of A. Joe Fish, to be U.S. District Judge for the Northern District of Texas, Pamela Ann Rymer, to be U.S. District Judge for the Central District of California, William T. Dillard III, of Tennessee, to be U.S. Attorney for the Northern District of Florida, Ronald J. Alles, to be U.S. Marshal for the District of Montana, James C. Patterson, to be U.S. Marshal for the Western District of Arkansas, and Carol M. Pavilack, of Arizona, to be a Commissioner of the United States Parole Commission;

(2) S. 504, to improve the international ocean commerce transportation system of the United States, with amendments;

(3) S. J. Res. 15, designating the month of March, 1983, as "National Eye Donor Month";

(4) S. J. Res. 21, designating April, 1983, as "National Child Abuse Prevention Month";

(5) S. J. Res. 27, requesting the President to designate the week of March 13–19, 1983, as "National Employ the Older Worker Week";

(6) S. J. Res. 37, designating March 8, 1983, as "Women's History Week", with an amendment; and

(7) S. J. Res. 33, designating the week commencing February 20, 1983, as "Clergy Appreciation Week in the United States."

EMPLOYMENT OPPORTUNITIES

Committee on Labor and Human Resources: Subcommittee on Employment and Productivity held hearings on S. 242, authorizing funds for fiscal year 1983 to provide additional employment opportunities in existing Federal or Federally-assisted labor intensive programs, to provide incentives for employers to hire the long-term unemployed, and to expand retraining opportunities for dislocated workers, and related proposals, including S. 147, S. 266, and S. 493, receiving testimony from Gene Bottoms, American Vocational Association, Arlington, Virginia; Nathaniel M. Semple, and Kenneth McLennan, both of the Committee for Economic Development, Washington, D.C.; Mayor Donald Fraser, Minneapolis, Minnesota, on behalf of the National League of Cities; Mayor Winfield Moses, Fort Wayne, Indiana, on behalf of the U.S. Conference of Mayors; Markley Roberts, and Robert M. McGlotten, both on behalf of the American Federation of Labor and Congress of Industrial Organizations; and Anna Tucker, Rhode Island Department of Elderly Affairs, Providence.

Hearings continue tomorrow.

COMMITTEE BUDGET RESOLUTIONS

Committee on Rules and Administration: Committee concluded consideration of, but did not take final action thereon, the following committee resolutions requesting funds in operating expenses through February, 1984: S. Res. 13, S. Res. 23, S. Res. 24, S. Res. 25, S. Res. 26, S. Res. 27, S. Res. 28, S. Res. 29, S. Res. 33, S. Res. 34, S. Res. 35, S. Res. 36, S. Res. 37, S. Res. 39, S. Res. 41, S. Res. 42, S. Res. 47, and S. Res. 62.

Prior to this action, the committee concluded hearings on S. Res. 37, requesting $1,372,000 in expenses of the Committee on Agriculture, Nutrition, and Forestry through February, 1984, after receiving testimony from Senator Helms.

INTELLIGENCE BRIEFING

Select Committee on Intelligence: On Friday, February 18, committee held a closed briefing on intelligence matters, receiving testimony from officials of the intelligence community, but made no announcements, and recessed subject to call.

House of Representatives

Chamber Action

Bills Introduced: 26 public bills, H.R. 1562–1587; 1 private bill, H.R. 1588; and 10 resolutions, H.J. Res. 152–155, H. Con. Res. 63 and 64, and H. Res. 97–100 were introduced. Page 2590

Member Sworn: Representative-elect Gramm presented himself in the Well of the House and was administered the oath of office by the Speaker. Page 2575

Presidential Message—Caribbean Basin Initiative: Read a message from the President wherein he transmits proposed legislation entitled "Caribbean Basin Economic Recovery Act"—referred to the Committee on Ways and Means and ordered printed (H. Doc. 98–21). Page 2575

Select Committee on Narcotics and Control: The Speaker appointed as members of the Select Committee on Narcotics Abuse and Control the following Members of the House: Representatives Rangel, Chairman, Rodino, Stark, Scheuer, Collins, Akaka, Guarini, Matsui, Fascell, Fauntroy, Hughes, Sam B. Hall, Jr., Levine of California, Ortiz, Smith of Florida, Towns, Gilman, Coughlin, Shaw, Oxley, Pritchard, Parris, Chappie, Hunter, and Lewis of Florida. Page 2575

Select Committee on Children, Youth, and Families: The Speaker appointed Representative Leland as a member of the Select Committee on Children, Youth, and Families, to rank after Representative Anthony. Page 2576

United States Holocaust Memorial Council: The Speaker appointed as members of the United States Holocaust Memorial Council the following Members on the part of the House: Representatives Yates, Lehman of Florida, Solarz, Garcia, and Green. Page 2576

Harry S Truman Scholarship Foundation: The Speaker appointed Representatives Skelton and Taylor as Members on the part of the House to the Board of Trustees of the Harry S Truman Scholarship Foundation. Page 2576

John F. Kennedy Center for the Performing Arts: The Speaker appointed as members of the Board of Trustees of the John F. Kennedy Center for the Performing Arts the following Members on the part of the House: Representatives Yates, Wilson, and McDade. Page 2576

Temporary Commission on Financial Oversight of the District of Columbia: The Speaker appointed as members of the Temporary Commission on Financial Oversight of the District of Columbia the

following Members on the part of the House: Representatives Dellums, Dixon, and McKinney. Page 2576

Japan-United States Friendship Commission: The Speaker appointed Representatives Zablocki and Conte as Members on the part of the House to the Japan-United States Friendship Commission. Page 2576

Migratory Bird Conservation Commission: The Speaker appointed Representatives Dingell and Conte as Members on the part of the House to the Migratory Bird Conservation Commission. Page 2576

Motor Carrier Ratemaking Study Commission: The Speaker appointed as members of the Motor Carrier Ratemaking Study Commission the following Members on the part of the House: Representatives Roe, Seiberling, and Shuster. Page 2576

National Historical Publications and Records Commission: The Speaker appointed Representative Bates as a member of the National Historical Publications and Records Commission. Page 2576

Franklin Delano Roosevelt Memorial Commission: The Speaker appointed as members of the Franklin Delano Roosevelt Memorial Commission the following Members of the part of the House: Representatives Howard, Ferraro, Fish, and Green. Page 2576

Late Report: Committee on Science and Technology received permission to have until midnight tonight to file a report on H.R. 1310, Emergency Math and Science Education Act. Page 2576

Referral: One Senate-passed measure was referred to the appropriate House committee. Page 2589

Quorum Calls—Votes: No quorum calls or votes developed during the proceedings of the House today.

Adjournment: Met at noon and adjourned at 12:34 p.m.

Committee Meetings

PESTICIDE PROGRAM

Committee on Agriculture: Subcommittee on Department Operations, Research, and Foreign Agriculture held a hearing to review the pesticide program report. Testimony was heard from Dr. John A. Todhunter, Assistant Administrator for Pesticides and Toxic Substances, EPA; Dr. Edward N. Brandt, Assistant Secretary for Health, Department of Health and Human Services and a public witness.

Hearings continue tomorrow.

AGRICULTURE APPROPRIATIONS

Committee on Appropriations: Subcommittee on Agriculture held a hearing on Agricultural Stabilization and Conservation Service. Testimony was heard from J. Dawson Ahalt, Acting Deputy Under Secretary for International Affairs and Commodity Programs.

ENERGY AND WATER DEVELOPMENT APPROPRIATIONS

Committee on Appropriations: Subcommittee on Energy and Water Development held a hearing on Secretary of the Interior; Bureau of Reclamation; Delaware River Basin Commission; Susquehanna River Basin Commission and the Interstate Commission on the Potomac River Basin. Testimony was heard from James G. Watt, Secretary of the Interior; R. N. Broadbent, Commissioner, Bureau of Reclamation, Department of the Interior; George J. Kanuck, U.S. Commissioner, Delaware River Basin Commission; Warner M. Depuy, U.S. Commissioner, Susquehanna River Basin Commission and Joseph D. Gebhardt, Federal Commissioner and Chairman, Interstate Commission on the Potomac River Basin.

HUD-INDEPENDENT AGENCIES APPROPRIATIONS

Committee on Appropriations: Subcommittee on HUD-Independent Agencies held a hearing on American Battle Monuments Commission and Cemeterial Expenses, Army. Testimony was heard from agency witnesses.

LABOR-HHS AND EDUCATION APPROPRIATIONS

Committee on Appropriations: Subcommittee on Labor-HHS and Education held a hearing on Federal Mine Safety and Health Review Commission; Occupational Safety and Health Review Commission and Soldiers' and Airmen's Home. Testimony was heard from Robert A. Roland, Chairman, Occupational Safety and Health Review Commission; Rosemary Collyer, Chairman, Federal Mine Safety and Health Review Commission and Lt. Gen. George H. McKee, Governor, Soldiers' and Airmen's Home.

NATIONAL DEFENSE STOCKPILE

Committee on Armed Services: Subcommittee on Seapower and Strategic and Critical Materials held a hearing on H.R. 33, to transfer management of the national defense stockpile to the Secretary of Defense. Testimony was heard from Dr. John D. Morgan, Chief Staff Officer, Bureau of Mines, Department of the Interior; Richard E. Donnelly, Director, Industrial Resources, Department of Defense; John R. Brinkerhoff, Acting Associate Director for National Preparedness Program, Federal Emergency Management Agency; Carroll F. Jones, Commissioner, Federal Property Resources Service, GSA and public witnesses.

MORTGAGE FORECLOSURES

Committee on Banking, Finance and Urban Affairs: Subcommittee on Financial Institutions Supervision, Regulation and Insurance held a hearing on mortgage foreclosures. Testimony was heard from public witnesses.

Hearings continue tomorrow.

AMERICAN CONSERVATION CORPS ACT

Committee on Education and Labor: Ordered reported as amended H.R. 999, American Conservation Corps Act of 1983.

OVERSIGHT

Committee on Education and Labor: Subcommittee on Elementary, Secondary and Vocational Education held an oversight hearing on the impact of the Administration's fiscal year 1984 budget proposals on the Indian Education Act. Testimony was heard from public witnesses.

OVERSIGHT

Committee on Education and Labor: Subcommittee on Health and Safety held on oversight hearing on the Mine Safety and Health Act. Testimony was heard from a public witness.

Hearings continue March 1.

PROHIBIT DISCRIMINATION IN INSURANCE

Committee on Energy and Commerce: Subcommittee on Commerce, Transportation and Tourism held a hearing on H.R. 100, to prohibit discrimination in insurance on the basis of race, color, religion, sex, or national origin. Testimony was heard from Representatives Dingell and Schroeder; from the following officials of the Department of Labor: Timothy Ryan, Jr., Solicitor; Diane Berkeley, Special Assistant to the Solicitor and Dr. Marguerite Connerton, Economist, Office of the Assistant Secretary for Policy and public witnesses.

Hearings continue February 24.

NATURAL GAS PURCHASE CONTRACT RENEGOTIATIONS

Committee on Energy and Commerce: Subcommittee on Fossil and Synthetic Fuels held a hearing on natural gas purchase contract renegotiations: near-term gas price and supply projections. Testimony was heard from public witnesses.

EPA

Committee on Energy and Commerce: Subcommittee on Oversight and Investigations met in executive session to receive testimony from EPA employees.

FOREIGN MILITARY ASSISTANCE

Committee on Foreign Affairs: Held a hearing on the Executive Branch request for foreign military assistance. Testimony was heard from Caspar W. Weinberger, Secretary of Defense.

OVERSIGHT

Committee on Foreign Affairs: Subcommittee on International Operations held an oversight hearing on the UNISPACE and International Telecommunications Union Conferences. Testimony was heard from Diana Lady Dougan, Coordinator Designate for International Telecommunications and Information Policy, Department of State; James M. Beggs, Administrator, NASA; Kalmann Schaeffer, Assistant to the Chairman for International Communications, FCC and a public witness.

OVERSIGHT

Committee on Interior and Insular Affairs: Subcommittee on Energy and the Environment held an oversight hearing on fiscal year 1984 and 1985 budget requests for the Nuclear Regulatory Commission. Testimony was heard from Nunzio Palladino, Chairman, and the following Commissioners of the NRC: Victor Gilinsky, John F. Ahearne, Thomas M. Roberts, and James K. Asselstine; and a public witness.

OVERSIGHT

Committee on Interior and Insular Affairs: Subcommittee on Public Lands and National Parks held an oversight hearing on the fiscal year 1984 budget requests for the Advisory Council on Historic Preservation, the Pennsylvania Avenue Development Corporation and the Building Museum. Testimony was heard from Robert Garvey, Jr., Executive Director, Advisory Council on Historic Preservation; Thomas J. Regan, Jr., Executive Director, Pennsylvania Avenue Development Corporation; David Childs, President, Board of Directors, National Building Museum and Bates Lowry, Director, National Building Museum.

COMMITTEE ORGANIZATION

Committee on Interior and Insular Affairs: Subcommittee on Water and Power Resources met for organizational purposes.

BUDGET BRIEFING

Committee on Merchant Marine and Fisheries: Subcommittee on Fisheries and Wildlife Conservation and the Environment held a budget briefing on the National Marine Fisheries Service, National Oceanic and Atmospheric Administration and U.S. Fish and Wildlife Service. Testimony was heard from William G. Gordon, Assistant Administrator for Fisheries, National Marine Fisheries Service, Department of Commerce; Robert A Jantzen, Director, Fish and Wildlife Service, Department of the Interior and public witnesses.

EMERGENCY MATHEMATICS AND SCIENCE EDUCATION ACT

Committee on Science and Technology: Ordered reported as amended H.R. 1310, Emergency Mathematics and Science Education Act.

DOE BUDGET

Committee on Science and Technology: Subcommittee on Energy Research and Production began hearings on the fiscal year 1984 Department of Energy budget request, with emphasis on Nuclear Fission Overview, Breeder Reactor Program and Nuclear Fuel Cycle R&D. Testimony was heard from Shelby T. Brewer, Assistant Secretary for Nuclear Energy, Department of Energy.

Hearings continue tomorrow.

NASA AUTHORIZATION

Committee on Science and Technology: Subcommittee on Space Science and Applications continued hearings on NASA Authorization for fiscal year 1984. Testimony was heard from the following officials of NASA: Bert Edelson, Associate Administrator for Space Science and Applications and Gen. Lew Allen, Director, NASA, Jet Propulsion Laboratory.

Hearings continue tomorrow.

SOCIAL SECURITY MEASURE

Committee on Ways and Means: Began markup of Social Security financing legislation.

Will continue tomorrow.

GATT MINISTERIAL MEETING

Committee on Ways and Means: Subcommittee on Trade held a hearing on the results of the GATT ministerial meeting and the future of the multilateral trading system. Testimony was heard from William E. Brock, U.S. Trade Representative.

♦♦♦♦♦♦♦♦♦♦♦♦

Wednesday, February 23, 1983

Senate

Chamber Action

Routine Proceedings, page S2727–S2821

Measures Introduced: Twenty-five bills and two resolutions were introduced, as follows: S. 556–580, S.J. Res. 40, and S. Res. 70. Page 2740

Measures Reported: Reports were made as follows:

S. 420, to quiet title and possession with respect to a certain private land claim in Livingston Parish, Louisiana. (S. Rept. No. 98–4)

S. 459, to authorize and direct the Secretary of the Interior to convey, by quitclaim deed, all right, title, and interest of the United States in and to certain lands that were withdrawn or acquired for the purpose of relocating a portion of the City of American Falls out of the area flooded by the American Falls Reservoir (S. Rept. No. 98–5)

S. 473, to authorize the Secretary of the Interior to acquire certain lands by exchange for addition to Effigy Mounds National Monument in the State of Iowa, and for other purposes. (S. Rept. No. 98–6)

S. 577, to provide for the conveyance of certain Federal lands adjacent to Orchard and Lake Shore Drives, Lake Lowell, Boise project, Idaho. (S. Rept. No. 98–7)

S.J. Res. 25, redesignating the Saint Croix Island National Monument in the State of Maine as the "Saint Croix Island International Historic Site." (S. Rept. No. 98–8)

S. 143, to authorize the Twenty-nine Palms Band of Luiseno Mission Indians to lease for ninety-nine years certain lands held in trust for such band.

S. 304, to hold a parcel of and in trust for the Burns Paiute Tribe.

S. 366, to settle certain claims of the Mashantucket Pequot Indians.

S. 419, to provide that per capita payments to Indians may be made by tribal governments, and for other purposes.

Special Report entitled "Legislative and Oversight Activities During the 97th Congress by the Committee on Small Business." (S. Rept. No. 98–9) Page 2739

Shipping Act of 1983: Senate considered a motion to proceed to the consideration of S. 47, to improve the international ocean commerce transportation system of the United States, with a committee amendment in the nature of a substitute. Page 2810

Executive Report: Senate received the following Executive Report:

To accompany Treaty Doc. 98–1, an Amendment to the Protocol of November 30, 1972 (TIAS 9948) to the Convention of November 22, 1928, concerning International Expositions (TIAS 6548, 6549. Reported favorably and recommended that the Senate give its advice and consent to ratification thereof. (Exec. Rept. No. 98–3) Page 2739

Nominations Confirmed: Senate confirmed the following nominations:

Pamela A. Rymer, to be U.S. District Judge for the Central District of California.

A. Joe Fish, to be U.S. District Judge for the Northern District of Texas.

William T. Dillard III, of Tennessee, to be U.S. Attorney for the Northern District of Florida.

James C. Patterson, to be U.S. Marshal for the Western District of Arkansas.

Ronald J. Alles, to be U.S. Marshal for the District of Montana.

Carol McGrew Pavilack, of Arizona, to be a Commissioner of the U.S. Parole Commission. Page 2821

Messages From the House: Page 2738

Measures Ordered Held at Desk: Page 2739

Communications: Page 2739

Statements on Introduced Bills: Page 2740

Committee Authority To Meet: Page 2795

Additional Statements: Page 2796

Nominations Confirmed: Page 2821

Recess: Senate convened at 11 a.m., and recessed at 5:31 p.m., until 11:30 a.m., on Thursday, February 24, 1983.

Committee Meetings

APPROPRIATIONS—DEFENSE

Committee on Appropriations: Subcommittee on Defense held hearings on proposed budget estimates for fiscal year 1984 for the Department of Defense, receiving testimony from Caspar Weinberger, Secretary of Defense; and General John W. Vessey, Chairman, Joint Chiefs of Staff.

Subcommittee will meet again tomorrow.

APPROPRIATIONS—DEPARTMENT OF THE INTERIOR

Committee on Appropriations: Subcommittee on Energy and Water Development held hearings on proposed budget estimates for fiscal year 1984 for energy and water development programs, receiving testimony in behalf of funds for those programs administered by the Department of the Interior from James G. Watt, Secretary of the Interior, and R. N. Broadbent, Commissioner, Bureau of Reclamation, both of whom were accompanied by several of their associates.

Subcommittee will meet again tomorrow.

NOMINATION

Committee on Banking, Housing, and Urban Affairs: Committee concluded hearings on the nomination of Edwin J. Gray, of California, to be a Member of the Federal Home Loan Bank Board, after the nominee, who was introduced by Senator Wilson, testified and answered questions in his own behalf.

FIRST CONCURRENT BUDGET RESOLUTION

Committee on the Budget: Committee continued hearings in preparation for reporting the first concurrent resolution on the fiscal year 1984 Congressional Budget, receiving testimony from John R. Block, Secretary of Agriculture; Governor Robert Kerrey, Lincoln, Nebraska; Leo Polopolus, American Agricultural Economics Association, University of Florida, Tallahassee; Robert O. Anderson, Atlantic Richfield Company, Los Angeles, California; D. Gale Johnson, University of Chicago, Illinois; and L. E. Davis, New Mexico Farm and Livestock Bureau, Clovis.

Hearings continue tomorrow.

BUSINESS MEETING

Committee on Energy and Natural Resources: Committee ordered favorably reported the following business items:

The nomination of J. J. Simmons III, of Oklahoma, to be Under Secretary of the Interior;

S.J. Res. 25, redesignating the Saint Croix Island National Monument in Maine as the "Saint Croix Island International Historic Site";

S. 420, granting a simple fee to a certain private land claim in Livingston Parish, Louisiana;

S. 459, conveying to the city of American Falls, Idaho, specified lands located within or adjacent to the city;

S. 473, authorizing the acquisition of land by exchange for addition to the Effigy Mounds National Monument in Iowa;

An original bill (S. 612) to permit temporary use by Federal departments and agencies of public lands controlled by the Bureau of Land Management;

An original bill (S. 577) to provide for the conveyance to adjacent landowners all non-mineral interest of the U.S. in certain tracts of Federal land adjacent to Lake Shore Drive, Lake Lowell, Boise project, Idaho;

An original bill (S. 613) to provide for the conveyance of certain property to the City of Show Low, Arizona; and

S. 96, to establish the Lee Metcalf wilderness and management area in the State of Montana, with an amendment.

Also, the committee began consideration of those items in the President's budget for fiscal year 1984 which fall within its legislative jurisdiction, and to consider recommendations which it will make thereon to the Budget Committee, but did not complete action thereon, and will meet again on Tuesday, March 1.

SUPERFUND

Committee on Environment and Public Works: Committee held oversight hearings on the implementation of the Hazardous Waste Containment Act (P.L. 96–510), providing for the safe and adequate treatment of hazardous substances released into the environment, receiving testimony from Rita M. Lavelle, former Assistant Administrator for Solid Waste and Emergency Response, Environmental Protection Agency.

Hearings were recessed subject to call.

11-050 O-87-3 (Pt. 26)

VOL 129 PT 26 1983 UMI

SOCIAL SECURITY REFORM

Committee on Finance: Committee continued hearings to consider recommendations of the National Commission on Social Security Reform for reform of the Social Security program, receiving testimony from Senators Boschwitz and Lugar; Representative Schulze; Donald J. Devine, Director, Office of Personnel Management; James Schuyler, National Association of Home Builders, Seattle, Washington; and John H. Fitch, Jr., National Association of Wholesaler-Distributors, Ray Denison, and Bert Seidman, both of the AFL-CIO, Howard Young, Richard Warden, and Alan Reuther, all of the International Union-United Auto Workers, Sylvester J. Schieber, Employee Benefit Research Institute, Kenneth T. Blaylock, American Federation of Government Employees, Stanley Q. Lyman, National Association of Government Employees, Vincent R. Sombrotto, National Association of Letter Carriers, Robert Beers, American Foreign Service Association, James M. Peirce, National Federation of Federal Employees, Judy Goldsmith, National Organization of Women, Maxine Forman, Women's Equity Action League, and Nancy Duff Campbell, National Women's Law Center, all of Washington, D.C.

Hearings continue tomorrow.

IMF QUOTA INCREASE/MULTILATERAL BANK AUTHORIZATIONS

Committee on Foreign Relations: Committee held hearings on the proposed increase by the United States on the International Monetary Fund (IMF) quota, and proposed authorizations for the Multilateral Bank, receiving testimony from Donald T. Regan, Secretary of the Treasury.

Hearings were recessed subject to call.

ORGANIZED CRIME

Committee on Governmental Affairs: Permanent Subcommittee on Investigations resumed hearings to examine and profile organized crime, focusing on activities in the Mid-Atlantic States and on those activities which provide the economic mainstay for traditional and non-traditional organized crime within the region with special emphasis on the outlaw motorcycle gang known as the Pagans, and on organized crime's influence in the labor union movement in the Mid-Atlantic Region, receiving testimony from Gary D. Liming, Deputy Assistant Administrator for Intelligence, Drug Enforcement Administration, Department of Justice; Robert E. Magee, Deputy Inspector General, and Robert M. McKee, Special Agent in Charge (Philadelphia, Pennsylvania), Ronald C. Chance; Special Agent in Charge (Camden, New Jersey), and Raymond A. Wren, Special Agent in Charge (Newark, New Jersey), all of the Organized Crime and Racketeering Section, Office of the Inspector General, Department of Labor; and Malcolm L. Lazin, Wallace P. Hay, and Gino L. Lazzari, all of the Pennsylvania Crime Commission, Harrisburg.

Hearings continue tomorrow.

NOMINATIONS

Committee on the Judiciary: Committee concluded hearings on the nominations of Shirley W. Kram, to be U.S. District Judge for the Southern District of New York, and Gregory W. Carman, of New York, to be a Judge of the U.S. Court of International Trade, after the nominees, who were introduced by Senator D'Amato, testified and answered questions in their own behalf.

DEA AUTHORIZATIONS

Committee on the Judiciary: Subcommittee on Security and Terrorism held hearings on proposed budget requests for fiscal year 1984 for the Drug Enforcement Administration, and to review those programs administered by the DEA, receiving testimony from Francis M. Mullen, Jr., Acting Administrator, Drug Enforcement Administration, Department of Justice.

Subcommittee will meet again on Friday, February 25.

VOCATIONAL EDUCATION

Committee on Labor and Human Resources: Subcommittee on Education, Arts and Humanities held oversight hearings on the implementation of vocational education programs administered by the Department of Education, receiving testimony from Terrel H. Bell, Secretary of Education; Robert M. Worthington, Assistant Secretary of Education for Vocational and Adult Education; Gene Bottoms, American Vocational Association, Arlington, Virginia; Ruben Guenthner, National Advisory Council on Vocational Education, Bismarck, North Dakota; and Rupert N. Evans, National Council on Employment Policy, and Henry David, NIE Study on Vocational Education, both of Washington, D.C.

Hearings continue tomorrow.

EMPLOYMENT OPPORTUNITIES

Committee on Labor and Human Resources: Subcommittee on Employment and Productivity concluded hearings on S. 242, authorizing funds for fiscal year 1983 to provide additional employment opportunities in existing Federal or Federally-assisted labor intensive programs, to provide incentives for employers to hire the long-term unemployed and to expand retraining opportunities for dislocated workers, and related proposals, including S. 147, S. 266, and S. 493, after receiving testimony from Governor Pierre S. du Pont, Dover; Arnold E. Sherman, Camp Fire, Inc., Kansas City, Missouri; Jean Merritt, Indiana Department of Aging, Indianapolis; Paula MacIlwaine, Montgomery County, Ohio, on behalf of the National Association of Counties; Karl Pnazek, Community Action Agency, Stevens Point, Wisconsin; and Jeffrey Joseph, U.S. Chamber of Commerce, Robert Friedman, Corporation for Enterprise Development, Mary DiGonia, National Youth Employment Coalition, Lonnie Racehorse, Indian and Native American Employment and Training Coalition, Carl Waln, on behalf of the Council of Energy Resources Tribes, Samuel B. Husk, Council of Great City Schools, and Helen Blank, Children's Defense Fund, all of Washington, D.C.

BUSINESS MEETING

Select Committee on Indian Affairs: Committee ordered favorably reported the following bills:

S. 304, designating a parcel of land in Harney County, Oregon, to be held in trust for the Burns Paiute Tribe;

S. 143, to authorize the addition of the Twentynine Palms Band of Luisena Mission Indians to the list of those tribes permitted to lease trust lands for 99 years;

S. 366, to settle certain claims of the Mashantucket Pequot Indians in Ledyard, Connecticut; and

S. 419, to enable Indian tribal governments to issue per capita payments directly to their tribal members.

INDIAN PROGRAMS

Select Committee on Indian Affairs: Committee held hearings to review those items in the President's budget for fiscal year 1984 which fall within its legislative jurisdiction, and to consider recommendations which it will make thereon to the Budget Committee, receiving testimony from Kenneth L. Smith, Assistant Secretary of the Interior for Indian affairs; and Casimer R. Wichlacz, Acting Commissioner, Administration for Native Americans, Office of Human Development Services, Department of Health and Human Services.

Hearings continue tomorrow.

House of Representatives

Chamber Action

Bills Introduced: 39 public bills, H.R. 1589–1627; 4 private bills, H.R. 1628–1631; and 12 resolutions, H.J. Res. 156–158, H. Con. Res. 65–68, and H. Res. 101–105 were introduced. Page 2849

Wartime Relocation and Internment of Civilians: The Speaker appointed Representative Lungren as a member of the Commission on Wartime Relocation and Internment of Civilians. Page 2822

Student Financial Assistance: The Speaker appointed as members of the National Commission on Student Financial Assistance the following Members: Representatives Ford of Michigan and Erlenborn. Page 2822

Quorum Calls—Votes: No quorum calls or votes developed during the proceedings of the House today.

Adjournment: Met at 3 p.m. and adjourned at 3:35 p.m.

Committee Meetings

BUDGET REPORT

Committee on Agriculture: Approved budget recommendations for March 15 report to the Committee on the Budget.

PESTICIDE PROGRAM

Committee on Agriculture: Subcommitee on Department Operations, Research, and Foreign Agriculture concluded hearings to review the pesticide program report. Testimony was heard from Edwin L. Johnson, Director, Office of Pesticide Programs, EPA and public witnesses.

AGRICULTURE APPROPRIATIONS

Committee on Appropriations: Subcommittee on Agriculture held a hearing on Agricultural Research Service. Testimony was heard from the following officials of USDA: Orville G. Bentley, Assistant Secretary, Science and Education and Terry B. Kinney, Administrator, Agricultural Research Service.

ENERGY AND WATER DEVELOPMENT APPROPRIATIONS

Committee on Appropriations: Subcommittee on Energy and Water Development continued hearings on Energy and Water Development appropriations. Testimony was heard from Donald Paul Hodel, Secretary of Energy.

HUD-INDEPENDENT AGENCIES APPROPRIATIONS

Committee on Appropriations: Subcommittee on HUD/Independent Agencies held a hearing on Neighborhood Reinvestment Corporation and on Selective Service. Testimony was heard from Maj. Gen. Thomas K. Turnage, Director, Selective Service System.

INTERIOR APPROPRIATIONS

Committee on Appropriations: Subcommittee on Interior held a hearing on Bureau of Indian Affairs. Testimony was heard from public witnesses.

Hearings continue tomorrow.

VOL 129 PT 26 1983 UMI

LABOR-HHS AND EDUCATION APPROPRIATIONS

Committee on Appropriations: Subcommittee on Labor-HHS and Education held a hearing on Corporation for Public Broadcasting; on National Labor Relations Board and on National Commission on Libraries and Information Science. Testimony was heard from Sharon Rockeller, Chairman of the Board, Corporation for Public Broadcasting and other departmental witnesses.

MILITARY CONSTRUCTION APPROPRIATIONS

Committee on Appropriations: Subcommittee on Military Construction held a hearing on Quality of Life in the Military, and on Energy Conservation, Pollution Abatement, Safety, and Medical Programs. Testimony was heard from Lt. Gen. R. D. Tice, Deputy Assistant Secretary of Defense; Maj. Gen. Charles C. Rogers, Deputy Chief of Staff for Personnel, U.S. Army, Europe; Sgt. Major of the Army, William A. Connelly; Master Chief Petty Officer of the Navy, Billy C. Sanders; Sgt. Major of the Marine Corps, Leland D. Crawford; Chief Master Sgt. of the Air Force, Arthur L. Andrews; Capt. Mary J. Mayer, Executive Secretary of Defense Advisory Committee on Women in the Service; Warrant Officer Dorothy J. Cummings, Administrative Chief for Military Personnel Center, Headquarters, U.S. Marine Corps; Robert A. Stone, Deputy Assistant Secretary of Defense for Installations; Maj. Gen. Norman G. Delbridge, Jr., Assistant Chief of Army Engineers; RAdm. William M. Zobel, Commander, Naval Facilities Engineering Command and Maj. Gen. C. D. Wright, Director for Engineering and Services, Headquarters, U.S. Air Force.

TRANSPORTATION APPROPRIATIONS

Committee on Appropriations: Subcommittee on Transportation held a hearing on Transportation appropriations. Testimony was heard from Elizabeth Dole, Secretary of Transportation.

POSTURE HEARINGS

Committee on Armed Services: Continued hearings on military posture and the fiscal year 1984 Defense authorization request. Testimony was heard from the following officials of the U.S. Air Force: Verne Orr, Secretary and Gen. Charles A. Gabriel, Chief of Staff.

MORTGAGE FORECLOSURES

Committee on Banking, Finance and Urban Affairs: Subcommittee on Financial Institutions Supervision, Regulation and Insurance concluded hearings on mortgage foreclosures. Testimony was heard from Richard T. Pratt, Chairman, Federal Home Loan Bank Board; Edgar F. Callahan, Chairman, National Credit Union Administration and Preston Martin, Vice Chairman, Federal Reserve Board.

RURAL HOUSING PROGRAMS

Committee on Banking, Finance and Urban Affairs: Subcommittee on Housing and Community Development held a hearing on the Administration's proposed changes in the operations of the rural housing programs administered by the Farmers Home Administration. Testimony was heard from Charles Shuman, Administrator, Farmers Home Administration, USDA.

BUDGET PROPOSALS FOR FISCAL YEAR 1984

Committee on the Budget: Continued hearings on the Administration's budget proposals for fiscal year 1984, with emphasis on Administration's budget proposals for Department of Defense. Testimony was heard from the following officials of the Department of Defense: Paul Thayer, Deputy Secretary and Richard DeLauer, Under Secretary and public witnesses.

UNEMPLOYMENT AND ITS UNDERLYING CAUSES

Committee on Education and Labor: Continued hearings on unemployment and its underlying causes, including consideration of the following bills: H.R. 1036, to provide employment opportunities to long-term unemployed individuals in high unemployment areas in projects to repair and renovate vitally needed community facilities; H.R. 777, Full Employment Work Opportunity Act; H.R. 116, Job Opportunity and Business Stimulation Act; H.R. 1060, to provide employment opportunities to long-term unemployed individuals in high-unemployment areas in conjunction with job training in occupations and skilled trades which are essential to rebuilding or maintenance of the national infrastructure or which are necessary to or related to defense preparedness, and H.R. 1046, to amend the Public Works and Economic Development Act of 1965 and the Appalachian Regional Development Act of 1965. Testimony was heard from Representative Wise and public witnesses.

Hearings continue March 9.

OVERSIGHT

Committee on Education and Labor: Subcommittee on Postsecondary Education held an oversight hearing on draft registration regulations and student financial assistance. Testimony was heard from Representatives Edgar, Schroeder and Foglietta; Edward Elmendorf, Assistant Secretary for Postsecondary Education, Department of Education and Maj. Gen. Thomas K. Turnage, Director, Selective Service System.

Hearings continue tomorrow.

SUBPENA

Committee on Energy and Commerce: Subcommittee on Energy Conservation and Power voted to issue a subpena to the Power Authority of the State of New York, John Dyson, Chairman.

ENERGY CONSERVATION DAYLIGHT SAVINGS ACT

Committee on Energy and Commerce: Subcommittee on Energy Conservation and Power held a hearing on H.R. 1398, the Energy Conservation Daylight Savings Act of 1983. Testimony was heard from Richard F. Walsh, Director, Office of Economics, Department of Transportation; Larry Eads, Chief, Audio Services Division, Mass Media Bureau, FCC and public witnesses.

NIH REAUTHORIZATION

Committee on Energy and Commerce: Subcommittee on Health and the Environment held a hearing on NIH reauthorization. Testimony was heard from Representative Pepper; Dr. Edward N. Brandt, Assistant Secretary for Health, Department of Health and Human Services and public witnesses.

ALASKA NORTH SLOPE CRUDE OIL PRODUCERS

Committee on Energy and Commerce: Subcommittee on Oversight and Investigations held a hearing on the windfall profit tax and product marketing consequences of the wellhead pricing practices of Alaska North Slope crude oil producers. Testimony was heard from public witnesses.

EXECUTIVE BRANCH AUTHORIZATION REQUESTS

Committee on Foreign Affairs: Held a hearing on the Executive Branch authorization requests for fiscal year 1984. Testimony was heard from M. Peter McPherson, Administrator, AID and Loret M. Ruppe, Director, Peace Corps.

MILITARY AND ECONOMIC ASSISTANCE TO ASIA

Committee on Foreign Affairs: Subcommittee on Asian and Pacific Affairs held a hearing on the Administration's proposed military and economic assistance for Asia. Testimony was heard from the following officials of the Department of State: Paul Wolfowitz, Assistant Secretary, Bureau of East Asian and Pacific Affairs and Howard Schaeffer, Deputy Assistant Secretary, Bureau of Near Eastern and South Asian Affairs; Charles Greenleaf, Assistant Administrator for Asia, AID and Commodore Stewart Ring, Director, East Asian Affairs, Department of Defense.

AUTHORIZATION REQUESTS

Committee on Foreign Affairs: Subcommittee on International Operations held a hearing on authorization requests for fiscal year 1984 and 1985 for the Department of State, the USIA, the Board of International Broadcasting and the Inter-American Foundation. Testimony was heard from George P. Schultz, Secretary of State.

CONVENTIONAL ARMS TRANSFER POLICY

Committee on Foreign Affairs: Subcommittee on International Security and Scientific Affairs held a hearing to review worldwide conventional arms transfer policy. Testimony was heard from Representative Hall of Ohio and public witnesses.

COMMITTEE BUSINESS

Committee on House Administration: Met and considered pending business.

COMMITTEE FUNDING

Committee on House Administration: Subcommittee on Accounts met and considered funding resolutions for the following Committees: House Administration; Armed Services; Interior and Insular Affairs and Public Works and Transportation.

GLADYS NOON SPELLMAN PARKWAY; PUBLIC LANDS AND NATIONAL PARKS ACT

Committee on Interior and Insular Affairs: Ordered reported as amended the following bills: H.R. 174, the Gladys Noon Spellman Parkway and H.R. 1213, Public Lands and National Parks Act of 1983.

The Committee also began markup of H.R. 1149, Oregon Wilderness Act of 1983.

Will continue tomorrow.

OVERSIGHT

Committee on the Judiciary: Subcommittee on Administrative Law and Governmental Relations held an oversight hearing on the Foreign Claims Settlement Commission. Testimony was heard from David Rogers, General Counsel, Foreign Claims Settlement Commission.

OVERSIGHT

Committee on the Judiciary: Subcommittee on Courts, Civil Liberties, and the Administration of Justice held an oversight hearing on correctional policy. Testimony was heard from Norman A. Carlson, Director, Bureau of Prisons, Department of Justice, and public witnesses.

JUSTICE ASSISTANCE ACT

Committee on the Judiciary: Subcommittee on Crime held a hearing on H.R. 1338, Justice Assistance Act

of 1983. Testimony was heard from Stanley E. Morris, Associate Deputy Attorney General, Department of Justice, and public witnesses.

Hearings continue March 9.

VESSEL DAMAGE CLAIMS

Committee on Merchant Marine and Fisheries: Subcommittee on Panama Canal/Outer Continental Shelf held a hearing to review the Panama Canal Commission's recommendations for settlement on three vessel damage claims submitted to the Congress. Testimony was heard from the following officials of the Panama Canal Commission: Mike Rhode, Jr., Secretary and Dwight McKabney, General Counsel and public witnesses.

FAA AND CAB BUDGET PROPOSALS

Committee on Public Works and Transportation: Subcommittee on Aviation held a hearing on the fiscal year 1984 administration budget proposals for the FAA and the CAB. Testimony was heard from J. Lynn Helms, Administrator, FAA, and Elizabeth E. Bailey, Vice-Chairman, CAB.

COMMITTEE BUSINESS

Committee on Public Works and Transportation: Subcommittee on Investigations and Oversight met in executive session to consider pending business.

GAO REPORT

Committee on Public Works and Transportation: Subcommittee on Investigations and Oversight and the Subcommittee on Water Resources held a joint hearing on the contents of a GAO Report entitled, "Water Project Construction Backlog—A Serious Problem With No Easy Solution." Testimony was heard from J. Dexter Peach, Director, Resources, Community and Economic Development Division, GAO and William R. Gianelli, Assistant Secretary (Civil Works), Department of the Army.

BUDGET PROPOSALS

Committee on Public Works and Transportation: Subcommittee on Surface Transportation held a hearing on the Administration's budget proposals. Testimony was heard from the following officials of the Department of Transportation: Arthur E. Teele, Jr., Administrator, Urban Mass Transportation Administration; Raymond Peck, Administrator, National Highway Traffic Safety Administration and Lester Lamm, Deputy Administrator, Federal Highway Administration and public witnesses.

WATER QUALITY STANDARDS

Committee on Public Works and Transportation: Subcommittee on Water Resources held a hearing on EPA's proposed regulations for the establishment of Water Quality Standards. Testimony was heard from Frederic A. Eidsness, Jr., Assistant Administrator for Water, EPA.

PERMANENT SELECT COMMITTEE ON INTELLIGENCE STAFF

Committee on Rules: Ordered reported H. Res. 58, providing for permanent professional and clerical staff of the Permanent Select Committee on Intelligence. Testimony was heard from Representatives Boland, Robinson and Young of Florida.

AMERICAN NOBEL LAUREATES; NSF POSTURE

Committee on Science and Technology: Held a hearing to receive the views on Science Policy of the American Nobel Laureates of 1982. Testimony was received from public witnesses.

The Committee also held a posture hearing on NSF. Testimony was heard from Dr. Edward A. Knapp, Director, NSF.

DOE BUDGET

Committee on Science and Technology: Subcommittee on Energy Research and Production began hearings on the fiscal year 1984 Department of Energy budget request, with emphasis on Breeder Reactor Program. Testimony was heard from public witnesses.

Hearings continue tomorrow.

NASA AUTHORIZATION

Committee on Science and Technology: Subcommittee on Space Science and Applications continued hearings on NASA Authorization for fiscal year 1984. Testimony was heard from public witnesses.

Hearings continue tomorrow.

DOE TRANSPORTATION PROGRAMS AUTHORIZATION

Committee on Science and Technology: Subcommittee on Transportation, Aviation and Materials held a hearing on fiscal year 1984 DOE Transportation Programs Authorization. Testimony was heard from Dr. Joseph J. Tribble, Assistant Secretary, Office of Conservation and Renewable Energy, Department of Energy.

Hearings continue tomorrow.

VA TRAINING PROGRAMS; VA LEGISLATIVE RECOMMENDATIONS

Committee on Veterans' Affairs: Subcommittee on Education, Training, and Employment held a hearing on VA on-the-job and apprenticeship training programs and VA legislative recommendations on education programs for fiscal year 1984. Testimony was heard from Harry Walters, Administrator, VA; William C. Plowden, Assistant Secretary of Labor for Veterans' Employment and representatives of veterans' organizations.

PAYMENT IN KIND PROGRAM

Committee on Ways and Means: Subcommittee on Select Revenue Measures approved for full Committee action as amended H.R. 1296, to amend the Internal Revenue Code of 1954 to allow any taxpayer to elect to treat for income tax purposes any crop received under a Federal program for removing land from agricultural production as produced by the taxpayer, to allow any taxpayer to elect to defer income on any cancellation under such a program of any price support loan, and to provide that participation in such a program shall not disqualify the taxpayer for the special use valuation of farm real property under section 2032A of such Code.

Prior to this action, the Subcommittee held a hearing on this legislation. Testimony was heard from Representatives Foley, Hance, Harkin, Bedell, Smith of Nebraska, Stenholm, Evans of Iowa and Durbin; John E. Chapoton, Deputy Assistant Secretary (Tax Policy), Department of the Treasury; Richard C. Lyng, Deputy Secretary, USDA and public witneses.

SOCIAL SECURITY MEASURE

Committee on Ways and Means: Approved for full Committee action recommendations on Social Security financing legislation.

COMMITTEE ORGANIZATION

Select Committee on Aging: Met for organizational purposes.

OLDER AMERICANS ACT BUDGET CUTS

Select Committee on Aging: Subcommittee on Human Services held a hearing on Older Americans Act budget cuts. Testimony was heard from the following officials of the Department of Health and Human Services: Dorcas R. Hardy, Assistant Secretary for Human Development Services; Dr. Lennie Marie Tolliver, Commissioner, Administration on Aging; Michio Suzucki, Deputy Commissioner for Program Operations, Administration on Aging and public witnesses.

♦♦♦♦♦♦♦♦♦♦♦♦

Thursday, February 24, 1983

Senate

Chamber Action

Routine Proceedings, pages 2911–3030

Measures Introduced: Twenty-five bills and six resolutions were introduced, as follows: S. 581–605, S.J. Res. 41–42, S. Con. Res. 11, and S. Res. 71–73. Page 2919

Measures Passed:

National Eye Donor Month: Senate passed S.J. Res. 15, designating the month of March 1983 as "National Eye Donor Month." Page 3015

National Child Abuse Prevention Month: Senate passed S.J. Res. 21, designating the month of April 1983 as "National Child Abuse Prevention Month." Page 3016

National Employ the Older Worker Week: Senate passed S.J. Res. 27, authorizing and requesting the President to designate the week of March 13–19, 1982, as "National Employ the Older Worker Week." Page 3016

Twenty-nine Palms Indian Trust Lands: Senate passed S. 143, authorizing the Twenty-nine Palms Band of Luiseno Mission Indians to lease for ninety-nine years certain lands held in trust for such band. Page 3017

Burns Paiute Tribe Trust Lands: Senate passed S. 304, to hold a parcel of land in trust for the Burns Paiute Trust. Page 3017

Per Capita Payments to Indians: Senate passed S. 419, providing that per capita payments to Indians may be made by tribal governments. Page 3017

Mashantucket Pequot Indians Claims: Senate passed S. 366, settling certain claims of the Mashantucket Pequot Indians, after agreeing to Baker (for Andrews) unprinted amendment No. 3, of a technical nature. Page 3018

Shipping Act of 1983: Senate began consideration of S. 47, to improve the international ocean commerce transportation system of the United States, with a committee amendment in the nature of a substitute and the following amendment proposed thereto: Page 2997

Metzenbaum unprinted amendment No. 2 (printed Amendment No. 5), to eliminate antitrust immunity for intermodal rates. Page 3015

A unanimous consent agreement was reached providing for further consideration of the bill and amendments proposed thereto. Page 2996

A motion to close further debate on the bill was entered and, by unanimous consent, the cloture vote will occur on Tuesday, March 1, at 4 p.m. Page 2997

Senate will continue consideration of the bill and amendments proposed thereto on Monday, February 28.

Authority To Receive and Refer Messages: The Secretary of the Senate was authorized to receive and appropriately refer messages received from the President of the United States and the House of Representatives during the recess of the Senate, over until Monday, February 28. Page 3023

Nominations Confirmed: Senate confirmed the following nominations:

John R. McKean, of California, to be a Governor of the United States Postal Service.

Vincent Puritano, of Virginia, to be an Assistant Secretary of Defense.

L. Steven Reimers, of North Dakota, to be a Member of the Advisory Board of the Saint Lawrence Seaway Development Corporation.

J. J. Simmons III, of Oklahoma, to be Under Secretary of the Interior.

27 Army nominations in the rank of General.

1 Navy nomination in the rank of Admiral.

19 Air Force nominations in the rank of General.

1 Marine Corps nomination in the rank of General.

Routine lists of Army, Navy and Air Force nominations. Page 3030

Nomination Received: Senate received the nomination of Courtney Riordan, of Virginia, to be an Assistant Administrator of the Environmental Protection Agency. Page 3030

Messages From the President: Page 2920

Messages From the House: Page 2920

Measures Referred: Page 2920

Communications: Page 2920

Statements on Introduced Bills: Page 2921

Amendments Submitted for Printing Page 2960

Notices of Hearings: Page 2960

Committee Authority to Meet: Page 2961

Additional Statements: Page 2961

Nominations Received: Page 3030

Nominations Confirmed: Page 3030

Recess: Senate convened at 11:30 a.m., and recessed at 5:21 p.m. until 10 a.m., on Monday, February 28, 1983. (For Senate schedule, see remarks of Senator Baker in today's Record on page 2997)

Committee Meetings

APPROPRIATIONS—AGRICULTURE

Committee on Appropriations: Subcommittee on Agriculture, Rural Development, and Related Agencies held hearings on the General Agricultural outlook, and to review the overall budget for fiscal year 1984 for the Department of Agriculture, receiving testimony from John R. Block, Secretary of Agriculture, William G. Lesher, Assistant Secretary of Economics, and Stephen B. Dewhurst, Budget Officer, all of the Department of Agriculture.

Subcommittee will meet again on Tuesday, March 1.

APPROPRIATIONS—DEFENSE

Committee on Appropriations: Subcommittee on Defense held hearings to review proposed budget estimates for fiscal year 1984 for the U.S. Army, receiving testimony from John O. Marsh, Jr., Secretary of the Army; General Edward C. Meyer, Chief of Army Staff; and Major General Hal Davis, Director of Army Budget.

Subcommittee will meet again on Tuesday, March 1.

APPROPRIATIONS—POWER MARKETING ADMINISTRATIONS

Committee on Appropriations: Subcommittee on Energy and Water Development held hearings on proposed budget estimates for fiscal year 1984 for energy and water development programs, receiving testimony in behalf of funds for the Power Marketing Administrations from Joseph J. Tribble, Assistant Secretary of Energy for Conservation and Renewable Energy; Robert J. Cross, Administrator, Alaska Power Administration; Harry C. Geisinger, Administrator, Southeastern Power Administration; Richard B. Risk, Administrator, Southwestern Power Administration; Robert L. McPhail, Administrator, Western Area Power Administration; and Peter T. Johnson, Administrator, Bonneville Power Administration.

Subcommittee will meet again on Tuesday, March 1.

APPROPRIATIONS—INDEPENDENT AGENCIES

Committee on Appropriations: Subcommittee on HUD-Independent Agencies held hearings on proposed budget estimates for fiscal year 1984, receiving testimony in behalf of funds for their respective activities from Virginia H. Knauer, Special Assistant to the President and Director, United States Office of Consumer Affairs; Teresa Nasif, Director, Consumer Information Center; and Nancy H. Steorts, Chairman, Consumer Product Safety Commission.

Subcommittee will meet again on Thursday, March 10.

APPROPRIATIONS—NATIONAL HIGHWAY TRAFFIC SAFETY ADMINISTRATION

Committee on Appropriations: Subcommittee on Transportation and Related Agencies held hearings on proposed budget estimates for fiscal year 1984, receiving testimony in behalf of funds for the National Highway Traffic Safety Administration from Raymond A. Peck, Jr., Administrator, National Highway Traffic Safety Administration; and Dana L. Scott, Associate Administrator for Administration, NHTSA, both of the Department of Transportation.

Hearings continue on Tuesday, March 1.

FOREIGN CORRUPT PRACTICES ACT

Committee on Banking, Housing, and Urban Affairs: Subcommittee on Securities and Subcommittee on International Finance and Monetary Policy concluded joint hearings on S. 414, to clarify the intent and modify certain provisions of the Foreign Corrupt Practices Act of 1977, after receiving testimony from William E. Brock, U.S. Trade Representative; Lionel Olmer, Under Secretary of Commerce; John Shad, Chairman, Securities and Exchange Commission; Johnathan Rose, Assistant Attorney General for Legal Policy, Department of Justice; John Subak, Rohm & Haas Company, Philadelphia, Pennsylvania, on behalf of the Emergency Committee for American Trade; and John M. Finch and William Blasier, both of the National Association of Manufacturers, and Michael A. Samuels, U.S. Chamber of Commerce, all of Washington, D.C.

FIRST CONCURRENT BUDGET RESOLUTION

Committee on the Budget: Committee continued hearings in preparation for reporting the first concurrent resolution on the fiscal year 1984 Congressional Budget, receiving testimony on the current economic and budgetary situation and the Federal Reserve's goals for monetary policy from Paul A. Volcker, Chairman, Board of Governors, Federal Reserve System.

Hearings continue on Thursday, March 3.

ABANDONED MINE LAND FUND

Committee on Energy and Natural Resources: Subcommittee on Energy and Mineral Resources held oversight hearings on the status and implementation of the Abandoned Mine Land Fund (AML), Department of the Interior, receiving testimony from Senator Randolph, Representative Boucher; Richard Harris, Director, Office of Surface Mining, Department of the Interior; Danny R. Brown, Virginia Division of Mined Land Reclamation, Big Stone Gap; Kenes C. Bowling, Interstate Mining Compact Commission, Lexington, Kentucky; Dick Jutenen, Montana Abandoned Mine Bureau, and Tim Gallagher, on behalf of Governor Ted Schwinden, both of Helena; Dave Rosenbaum, Kentucky Abandoned Mine Program, Frankfort; Brent T. Wahlquist, West Virginia Department of Natural Resources, Charleston; Hope Babcock, National Audubon Society, and Jim Lyon, Environmental Policy Center, both of Washington, D.C.; Caleb Shields, Fort Peck Tribal Council, Poplar, Montana; Bob Penoyer, SRP Coal Company, Inc., Wilson Fisher, Hess & Fisher Engineering, Inc., both of Clearfield, Pennsylvania, both on behalf of the Pennsylvania Coal Mining Association and the Mining and Reclamation Council of America; Barbara Altizer, Virginia Coal Council, Richlands; Roger W. Dewey, Rocky Mountain Energy, Broomington, Colorado; on behalf of The Western Regional Council; Charles Yates, Cumberland Plateau Commission, Lebanon, Virginia; and C. B. Slemp, Penn-Virginia Resources, Duffield, Virginia.

Hearings were recessed subject to call.

SOCIAL SECURITY REFORM

Committee on Finance: Committee concluded hearings to consider recommendations of the National Commission on Social Security Reform for reform of the Social Security program, after receiving testimony from Senator Helms; Wilbur J. Cohen and Arthur Flemming, former Secretaries of Health, Education, and Welfare, representing Save Our Security, John Post, The Business Roundtable, Stephen G. Kellison, American Academy of Actuaries, Hyman Bookbinder, representing the American Jewish Committee, James M. Wooton, Family Security Foundation, Moe Biller, American Postal Workers, AFL–CIO, and Robert J. Myers, National Commission on Social Security Reform, all of Washington, D.C.; Kenneth R. Austin, Equitable Life Insurance Company, Des Moines, Iowa, representing The American Council of Life Insurance; Thomas M. Gregg, Topeka, Kansas, representing the National Association of Life Underwriters; Dale Detless, Meidinger, Inc., Louisville, Kentucky, representing the Association of Private Pension and Welfare Plans; David W. Mustoe, Public School Retirement System of Missouri, Jefferson City; Serena Branson, Diocesan Health and Social Services, Albany, New York, representing the National Conference of Catholic Charities; Andrew S. Kinsinger, Old Order Amish, Gordonville, Pennsylvania; Bernard Skrebes, Metropolitan Senior Federation, St. Paul, Minnesota; John Daly, representing the National Association of Mature People, Oklahoma City, Oklahoma; John C. Gavras, Dallas/Ft. Worth Hospital Council, Dallas, Texas; Donald Vandergrift, Community Hospital of Indianapolis, Indiana, representing Voluntary Hospitals of America; Howard Rohan, Samaritan Health Services, Phoenix, Arizona; Floyd Kinkead, Holy Redeemer Hospital, Meadowbrook, Pennsylvania; Thomas E. Brennan, Cooley Law School, Lansing, Michigan; and Judy Goshy, Society of Automotive Engineers, Pittsburgh, Pennsylvania.

NOMINATION

Committee on Foreign Relations: Committee ordered reported, unfavorably, the nomination of Kenneth L. Adelman, of Virginia, to be Director of the U.S. Arms Control and Disarmament Agency.

Prior to this action, the committee concluded hearings on the nomination of Mr. Adelman, after the nominee testified and answered further questions in his own behalf. Testimony was also received

from Ken Auletta, New York Daily News, New York City.

YELLOW RAIN II

Committee on Foreign Relations: Subcommittee on Arms Control, Oceans, International Operations and Environment concluded hearings on the Soviet use of or provisions of chemical warfare agents in Afghanistan and Southeast Asia, and implications for negotiations on arms control, after receiving testimony from Lawrence S. Eagleburger, Under Secretary of State for Political Affairs; Amos Townsend, International Rescue Committee, Rear Admiral Thomas D. Davies (USN Ret.), former Assistant Director for Multilateral Affairs, Arms Control and Disarmament Agency, and James F. Leonard, former U.S. Representative to the Committee on Disarmament (Geneva), all of Washington, D.C.; and Sterling Seagrave, Stevensville, Maryland.

LIBYA AND THE SUDAN

Committee on Foreign Relations: Committee held a closed briefing on the current situation in Libya and the Sudan, receiving testimony from Lawrence S. Eagleburger.

ORGANIZED CRIME

Committee on Governmental Affairs: Permanent Subcommittee on Investigations continued hearings to examine and profile organized crime, focusing on activities in the Mid-Atlantic States and on those activities which provide the economic mainstay for traditional and non-traditional organized crime within the region, with special emphasis on the influence of organized crime in the toxic waste disposal industry, receiving testimony from Robert E. Magee, Deputy Inspector General, and Robert M. McKee, Special Agent in Charge (Philadelphia, Pennsylvania), Ronald C. Chance, Special Agent in Charge (Camden, New Jersey), and Raymond A. Wren, Special Agent in Charge (Newark, New Jersey), all of the Organized Crime and Racketeering Section, Office of the Inspector-General, Department of Labor; Oliver B. Revell, Assistant Director, Criminal Investigative Division, Federal Bureau of Investigation, Department of Justice; Glenn Fry, and Leonard Willis, both Subcommittee Staff Investigators; Alan Block, University of Delaware, Newark; Jeremiah B. McKenna, New York State Select Committee on Crime, Albany; and Charles Rogovin, Temple University, Philadelphia, Pennsylvania.

Hearings continue on Wednesday, March 9.

ETHICS IN GOVERNMENT

Committee on Governmental Affairs: Subcommittee on Oversight of Government Management held hearings on S. 461, authorizing funds through fiscal year 1989 for the Office of Government Ethics, and to review financial disclosure provisions of the Ethics in Government Act (P.L. 95-521), receiving testimony from David R. Scott, Acting Director, Office of Government Ethics; and J. Jackson Walter, National Academy of Public Administration, and Ann McBride, Common Cause, both of Washington, D.C.

Hearings were recessed subject to call.

IMMIGRATION REFORM

Committee on the Judiciary: Subcommittee on Immigration and Refugee Policy held hearings on S. 529, to revise and reform the Nation's immigration laws, receiving testimony from Senators Hawkins, Chiles, and Huddleston; Representative Fish; Philip Wood, and Ben Brown, both of the Alliance for Immigration Reform, Inc., Robert Thompson, U.S. Chamber of Commerce, Perry Ellsworth, National Council of Agricultural Employers, Dale De Haan, Church World Services, Tom McMahon, Environmental Fund, and Hyman Bookbunder, American Jewish Committee, all of Washington, D.C.; Henry J. Voss, California Farm Bureau Federation, Sacramento, on behalf of the American Farm Bureau Federation; and Sam Bernsen, American Council on International Personnel, New York City.

Hearings continue tomorrow.

JUVENILE INCARCERATION PROTECTION

Committee on the Judiciary: Subcommittee on Juvenile Justice held hearings on proposals to protect juveniles' rights to due process and equal protection by eliminating the practice of holding juveniles in adult jails and lockups, receiving testimony from Mark I. Soler, Youth Law Center, San Francisco, California; John Masters, Chester County Prison, Westchester, Pennsylvania; Robert E. Shepherd, University of Richmond, and Sheriff James H. Turner III, Henrico County, both of Richmond, Virginia; Jim Brown, University of Illinois, Urbana; Rita Horn and Greg Horn, LaGrange, Kentucky; and Shirley Stapleton and Daytona Stapleton, Ironton, Ohio.

Hearings were recessed subject to call.

VOCATIONAL EDUCATION

Committee on Labor and Human Resources: Subcommittee on Education, Arts and Humanities continued oversight hearings on the implementation of vocational education programs administered by the Department of Education, receiving testimony from Alvin Tucker, Director of Training and Education, Office of the Assistant Secretary of Defense for Manpower, Reserve Affairs and Logistics, Department of Defense; Fred G. Wells, Mountain Bell Telephone, Denver, Colorado, and Richard Hartshorn, Ford Motor Company, Dearborn, Michigan, both representing the American Society for Training and Development; Susan Raymond, Center for Public Resources, and D. L. Webber, International Telephone and Telegraph Corporation, both of New York City; and Nathaniel Semple, Council for Economic Development, Madeleine Hemmings, Chamber of Commerce of the United States, and Michael Usdan, The Institute for Educational Leadership, all of Washington, D.C.

Hearings continue on Wednesday, March 2.

VOCATIONAL REHABILITATION PROGRAM

Committee on Labor and Human Resources: Subcommittee on the Handicapped held hearings on proposed legislation authorizing funds for programs of the Rehabilitation Services Administration, the National Institute on Handicapped Research, and the activities of the National Council on the Handicapped, and to review those programs administered under the Rehabilitation Act of 1973, receiving testimony from George A. Conn, Commissioner, Rehabilitation Services Administration, and Acting Assistant Secretary of Education for Rehabilitative Services; Douglas A. Fenderson, National Institute of Handicapped Research, Department of Education; Joseph S. Dusenbury, National Council on the Handicapped, Columbia, South Carolina; Joseph B. Moriarty, National Association of Rehabilitation, Research and Training Centers, Dunbar, West Virginia; Joseph R. Galotti, Connecticut Department of Education, Hartford; Neva Rae Cruz, Client Assistance Projects, Salt Lake City, Utah; Ethan B. Ellis, New Jersey Department of Public Advocates, Trenton; Harry E. Blandford, Jr., Kentucky Division of Protection and Advocacy, Frankfort; John H. Moore, Jr., Threshold Rehabilitation Services, Inc., Reading, Pennsylvania; Judith Valuckas, Connecticut Coordinating Council for the Handicapped, East Hartford; Jean E. Mankowsky, Vermont Center for Independent Living, Montepelier; Max J. Starkloff, National Council of Independent Living Programs, St. Louis, Missouri; and John Banks, The National Rehabilitation Association, and Andrew Jackson, representing the Association of Retarded Citizens, both of Washington, D.C.

Hearings continue on Monday, March 21.

INDIAN PROGRAMS

Select Committee on Indian Affairs: Committee continued hearings to review those items in the President's budget for fiscal year 1984 which fall within its legislative jurisdiction, and to consider recommendations which it will make thereon to the Budget Committee, receiving testimony from Gary Bauer, Deputy Under Secretary of Education for Planning, Budget and Evaluation, who was accompanied by Lawrence Davenport, Assistant Secretary for Elementary and Secondary Education, and Lawrence Brown, Acting Director, Elementary, Secondary and Vocational Education Analysis Division, Office of Planning, Budget and Evaluation, all of the Department of Education; Philip Abrams, Assistant Secretary for Housing, Stephen J. Bollinger, Assistant Secretary for Community Planning and Development, John Kelso, Deputy Administrator of the Health Resources and Service Administration, Everett Rhodes, Director, Indian Health Service, Howard Roach, Associate Director for Administration, Indian Health Service, and John Mahoney, Budget Officer, Public Health Service, all of the Department of Health and Human Services; Lois Steele and Liz Demaray, both of InMed, Grand Forks, North Dakota; Melvin White Eagle and David Gipp, United Tribes Educational Technical Center, Bismarck, North Dakota; Tim Williams, National Indian Health Board, Denver, Colorado; and Richard LaFromboise, Turtle Mountain Reservation, Belcourt, North Dakota.

Hearings continue tomorrow.

House of Representatives

Chamber Action

Bills Introduced: 46 public bills, H.R. 1632–1677; 4 private bills, H.R. 1678–1681; and 7 resolutions, H.J. Res. 159–161, H. Con. Res. 69 and 70, and H. Res. 106 and 107, were introduced. Page 2909

Bills Reported: Reports were filed as follows:

H. Res. 58, providing for permanent professional and clerical staff of the Permanent Select Committee on Intelligence (H. Rept. 98–8); and

H.R. 3, to provide for the appointment of United States bankruptcy judges under article III of the Constitution, amended (H. Rept. 98–9). Page 2909

Late Reports: Committee on Science and Technology received permission to have until midnight Friday, February 25, to file a report on H.R. 1310, Emergency Math and Science Education Act; and

Committee on the Judiciary received permission to have until midnight tonight to file a report on H.R. 3, to provide for the appointment of United States bankruptcy judges under article III of the Constitution. Pages 2892, 2895

Georgia Rapid Transit: House passed H.R. 1572, to repeal section 311 of the Federal Public Transportation Act of 1982. Page 2895

Queen Elizabeth II: House agreed to H. Con. Res. 65, welcoming Her Majesty Queen Elizabeth II and His Royal Highness The Prince Philip, Duke of Edinburgh, on their official visit to the United States. Page 2896

Quorum Calls—Votes: No quorum calls or votes developed during the proceedings of the House today.

Adjournment: Met at 11 a.m. and adjourned at 12 noon.

Committee Meetings

EMERGENCY AGRICULTURAL CREDIT ACT

Committee on Agriculture: Subcommittee on Conservation, Credit, and Rural Development approved for full Committee action as amended H.R. 1190, Emergency Agricultural Credit Act of 1983.

AGRICULTURE APPROPRIATIONS

Committee on Appropriations: Subcommittee on Agriculture held a hearing on Cooperative State Research Service; on Extension Service and on National Agricultural Library. Testimony was heard from the following officials of USDA: Orville G. Bentley, Assistant Secretary for Science and Education; Walter I. Thomas, Administrator, Cooperative State Research Service and Denzel O. Clegg, Associate Administrator, Extension Service.

ENERGY AND WATER DEVELOPMENT APPROPRIATIONS

Committee on Appropriations: Subcommittee on Energy and Water Development held a hearing on Power Marketing Administrators. Testimony was heard from the following officials of the Department of Energy: Joseph J. Tribble, Assistant Secretary for Conservation and Renewable Energy; Robert J. Cross, Administrator, Alaska Power Administration; Harry C. Geisinger, Administrator, Southeastern Power Administration; Richard B. Risk, Jr., Administrator, Southwestern Power Administration; Robert L. McPhail, Administrator, Western Area Power Administration and Peter T. Johnson, Administrator, Bonneville Power Administration.

HUD-INDEPENDENT AGENCIES APPROPRIATIONS

Committee on Appropriations: Subcommittee on HUD-Independent Agencies continued hearings on Selective Service System. Testimony was heard from public witnesses.

INTERIOR APPROPRIATIONS

Committee on Appropriations: Subcommittee on Interior continued hearings on Bureau of Indian Affairs. Testimony was heard from public witnesses.

LABOR-HHS AND EDUCATION APPROPRIATIONS

Committee on Appropriations: Subcommittee on Labor-HHS and Education held a hearing on Action and on Railroad Retirement Board. Testimony was heard from Thomas W. Pauken, Director, Action and the following members of the Railroad Retirement Board: Charles J. Chamberlain and Earl Oliver.

MILITARY CONSTRUCTION APPROPRIATIONS

Committee on Appropriations: Subcommittee on Military Construction held a hearing on fiscal year 1984 Army Military Construction Program. Testimony was heard from Maj. Gen. Norman G. Delbridge, Jr., Assistant Chief of Army Engineers.

TRANSPORTATION APPROPRIATIONS

Committee on Appropriations: Subcommittee on Transportation held a hearing on Interstate Commerce Commission. Testimony was heard from Reese H. Taylor, Jr., Chairman, ICC.

TREASURY, POSTAL SERVICE, GENERAL GOVERNMENT APPROPRIATIONS

Committee on Appropriations: Subcommittee on Treasury, Postal Service, General Government held a hearing on Bureau of Government Financial Operations and on Bureau of Engraving and Printing. Testimony was heard from agency witnesses.

DEFENSE AUTHORIZATION

Committee on Armed Services: Subcommittee on Military Personnel and Compensation began hearings on the manpower portions of the fiscal year 1984 Defense authorization request. Testimony was heard from Lawrence J. Korb, Assistant Secretary for Manpower, Reserve Affairs and Logistics, Department of Defense.

FOREIGN NAVAL DEVELOPMENTS

Committee on Armed Services: Subcommittee on Seapower and Strategic and Critical Materials met in executive session to receive a classified briefing on foreign naval developments and U.S. naval strategy as they relate to the fiscal year 1984 Defense authorization request. The Subcommittee was briefed by RAdm. John L. Butts, Director, Naval Intelligence, Office of the Chief of Naval Operations; Como. Dudley L. Carlson, Deputy Director, Strategic Plans and Policy Division, Office of the Chief of Naval Operations and VAdm. Arthur S. Moreau, Deputy Chief of Naval Operations, Plans, Policies and Operations.

ECONOMIC RECOVERY AND THE CONDUCT OF MONETARY POLICY

Committee on Banking, Finance and Urban Affairs: Subcommittee on Domestic Monetary Policy held a hearing on Economic Recovery and the Conduct of Monetary Policy. Testimony was heard from public witnesses.

ELEMENTARY, SECONDARY, AND VOCATIONAL EDUCATION BUDGET PROPOSALS

Committee on the Budget: Task Force on Education and Employment held a hearing on Administration's fiscal year 1984 Elementary, Secondary, and Vocational Education budget proposals. Testimony was heard from public witnesses.

MEDICARE AND MEDICAID BUDGET PROPOSALS

Committee on the Budget: Task Force on Entitlements, Uncontrollables, and Indexing held a hearing on Administration's fiscal year 1984 Medicare and Medicaid budget proposals. Testimony was heard from Representatives Waxman and Pepper and public witnesses.

OVERSIGHT

Committee on Education and Labor: Subcommittee on Postsecondary Education concluded oversight hearings on draft registration regulations and student financial assistance. Testimony was heard from public witnesses.

PROHIBIT DISCRIMINATION IN INSURANCE

Committee on Energy and Commerce: Subcommittee on Commerce, Transportation and Tourism concluded hearings on H.R. 100, to prohibit discrimination in insurance on the basis of race, color, religion, sex, or national origin. Testimony was heard from Representatives Schroeder and Richardson; Clarence Thomas, Chairman, Equal Employment Opportunity Commission; Edward I. Koch, Mayor, City of New York; Donald M. Halperin, member, State Senate, New York and public witnesses.

LOW INCOME ENERGY ASSISTANCE

Committee on Energy and Commerce: Subcommittee on Energy Conservation and Power, the Subcommittee on Fossil and Synthetic Fuels, the Subcommittee on Human Resources of the Committee on Education and Labor and the Subcommittee on Public Assistance and Unemployment Compensation of the Committee on Ways and Means held a joint hearing on Low Income Energy Assistance: Energy Costs and the New Poor. Testimony was heard from Linda McMahon, Assistant Commissioner, Office of Family Assistance, Department of Health and Human Services; Erick Evered, Administrator, Energy Information Administration, Department of Energy; William Butz, Associate Director for Demographic Fields, Department of Commerce and public witnesses.

MULTILATERAL DEVELOPMENT BANKS AND THE INTERNATIONAL MONETARY FUND

Committee on Foreign Affairs: Held a hearing on the International Financial Situation and the Executive Branch Request for Multilateral Development Banks and the International Monetary Fund. Testimony was heard from Donald T. Regan, Secretary of the Treasury.

EXPORT ADMINISTRATION ACT

Committee on Foreign Affairs: Subcommittee on International Economic Policy and Trade held a hearing on extension and revision of the Export Administration Act of 1979. Testimony was heard from public witnesses.

COMMITTEE FUNDING

Committee on House Administration: Subcommittee on Accounts met and considered funding resolutions for the following Committees: Science and Technology; Government Operations; Ways and Means and Standards of Official Conduct.

OREGON WILDERNESS ACT; OVERSIGHT-BUREAU OF INDIAN AFFAIRS

Committee on Interior and Insular Affairs: Ordered reported as amended H.R. 1149, Oregon Wilderness Act.

The Committee also held an oversight hearing on the fiscal year 1984 budget request for the Bureau of Indian Affairs. Testimony was heard from the following officials of the Department of the Interior: Ken Smith, Assistant Secretary of Indian Affairs and John Fritz, Deputy Assistant Secretary of Indian Affairs and public witnesses.

OVERSIGHT

Committee on Interior and Insular Affairs: Subcommittee on Insular Affairs held an oversight hearing on fiscal year 1984 budget request for the U.S. Territories. Testimony was heard from Pedro Sanjuan, Assistant Secretary for Territorial and International Affairs, Department of the Interior; Pedro Coleman, Governor, American Samoa; Galea' I P. Poumele, Senate President, American Samoa; Tuanaitau F. Tuia, Speaker, Legislature of American Samoa; Ricardo J. Bordallo, Governor, Guam; Carl T. C. Gutierrez, Speaker, Legislature, Guam; Al Lamorena, Senator, Guam; Juan Luis, Governor, Virgin Islands; Bent Lawaetz, Senator, Virgin Islands; Pedro Tenorio, Governor, Northern Marianas; Benigno Fitial, Speaker, Northern Marianas Legislature (House) and Edward D. L. G. Pangelinan, Washington Rep., Northern Marianas.

NATIONAL PARK SERVICE BUDGET REQUEST

Committee on Interior and Insular Affairs: Subcommittee on Public Lands and National Parks held an oversight hearing on fiscal year 1984 budget request for the National Park Service. Testimony was heard from Representative Oberstar; the following officials of the Department of the Interior: G. Ray Arnett, Assistant Secretary for Fish and Wildlife and Parks and Russell Dickenson, Director, National Park Service and public witnesses.

FBI UNDERCOVER OPERATIONS

Committee on the Judiciary: Subcommittee on Civil and Constitutional Rights held an oversight hearing on FBI undercover operations in Cleveland. Testimony was heard from the following Judges of the Cleveland Municipal Court: Charles W. Fleming, Presiding and Administrative Judge; Lillian Burke; Theodore Williams and Sara J. Harper.

OVERSIGHT

Committee on the Judiciary: Subcommittee on Courts, Civil Liberties, and the Administration of Justice continued oversight hearings on correctional policy. Testimony was heard from public witnesses.

DRUG ENFORCEMENT ACTIVITIES

Committee on the Judiciary: Subcommittee on Crime held an oversight hearing on proposed drug enforcement activities of the Department of Justice for fiscal year 1984. Testimony was heard from the following officials of the Department of Justice: Jeffrey Harris, Deputy Associate Attorney General; Jack Lawn, Acting Deputy Administrator for the Drug Enforcement Administration and Floyd Clark, Deputy Assistant Director, Administrative Services Division, FBI.

NATIONAL MARINE SANCTUARIES PROGRAM REAUTHORIZATION

Committee on Merchant Marine and Fisheries: Subcommittee on Oceanography and the Subcommittee on Fisheries and Wildlife Conservation and the Environment held a joint hearing on the reauthorization of the National Marine Sanctuaries Program, title III of the Marine Protection, Research and Sanctuaries Act of 1972, as amended. Testimony was heard from Peter Tweedt, Acting Director, Office of Ocean and Coastal Resource Management, Department of Commerce and public witnesses.

COMMITTEE ORGANIZATION

Committee on Post Office and Civil Service: Subcommittee on Human Resources met for organizational purposes.

HAZARDOUS WASTES CONTAMINATION OF WATER RESOURCES

Committee on Public Works and Transportation: Subcommittee on Investigations and Oversight held a hearing on hazardous wastes contamination of water resources. Testimony was heard from Rita M. Lavelle, former Assistant Administrator, EPA.

DOE BUDGET

Committee on Science and Technology: Subcommittee on Energy Development and Applications held a hearing on the fiscal year 1984 budget for the Department of Energy. Testimony was heard from Alvin W. Trivelpiece, Director, Office of Energy Research, Department of Energy.

Hearings continue March 2.

DOE BUDGET

Committee on Science and Technology: Subcommittee on Energy Research and Production continued hearings on the fiscal year 1984 Department of Energy budget request, with emphasis on nuclear waste disposal research and development programs. Testimony was heard from the following officials of the Department of Energy: Dr. Shelby T. Brewer, Assistant Secretary for Nuclear Energy; Dr. Franklin E. Coffman, Director, Office of Terminal Waste Disposition and Remedial Action and Robert Morgan, Director, Nuclear Waste Policy Act Project Office.

Hearings continue March 2.

NASA AUTHORIZATION

Committee on Science and Technology: Subcommittee on Space Science and Applications continued hearings on NASA Authorization for fiscal year 1984. Testimony was heard from public witnesses.

Hearings continue March 1.

DOE TRANSPORTATION PROGRAMS AUTHORIZATION

Committee on Science and Technology: Subcommittee on Transportation, Aviation and Materials concluded hearings on fiscal year 1984 DOE Transportation Programs Authorization. Testimony was heard from public witnesses.

BUDGET REPORT

Committee on Veterans' Affairs: Approved budget recommendations for March 15 report to the Committee on the Budget.

HOSPITAL REIMBURSEMENT

Committee on Ways and Means: Subcommittee on Health approved for full Committee action as amended the Administration's proposals on perspective payments for hospitals.

UNEMPLOYMENT BENEFITS

Committee on Ways and Means: Subcommittee on Public Assistance and Unemployment Compensation approved for full Committee action legislation to extend with modifications the Federal Supplemental Compensation program and to make modifications in the SSI program.

NATIONAL FOREIGN INTELLIGENCE PROGRAM BUDGET

Permanent Select Committee on Intelligence: Subcommittee on Program and Budget Authorization held a hearing in executive session on the National Foreign Intelligence Program Budget. Testimony was heard from departmental witnesses.

Hearings continue March 1.

COMMITTEE ORGANIZATION

Select Committee on Children, Youth and Families: Met for organizational purposes.

♦♦♦♦♦♦♦♦♦♦♦♦

Friday, February 25, 1983

Senate

Chamber Action

Senate was not in session today. It will next meet on Monday, February 28, at 10 a.m.

Committee Meetings

AGRICULTURE EXPORT TRADE PRACTICES

Committee on Agriculture, Nutrition, and Forestry: Committee concluded hearings on S. 14, S. 18, S. 77, S. 100, title V of S. 124, S. 251, S. 398, S. 490, and S. 575, measures to develop and expand markets for U.S. agricultural commodities, after receiving testimony from John R. Block, Secretary of Agriculture; David Macdonald, Deputy U.S. Trade Representative; Mark Leland, Assistant Secretary of the Treasury for International Affairs; Bernard Steinweg, National Grain and Feed Association, Ralph Weems, American Soybean Association, Roy Henwood, Millers National Federation, Patrick Healy, National Milk Producers Association, Edward Farrell, representing the New Zealand Dairy Board, Kelly M. Harrison, American Society of Agricultural Consultants, and Arthur Simon, Bread for the World, all of Washington, D.C.; J. Stephen Gabbert, Rice Millers Association, Arlington, Virginia; and George Atkinson, on behalf of the Associated Milk Producers, Inc., San Antonio, Texas.

APPROPRIATIONS—INDIAN PROGRAMS

Committee on Appropriations: Subcommittee on the Interior and Related Agencies held hearings on proposed budget estimates for fiscal year 1984 for certain Indian programs, receiving testimony from numerous public witnesses.

Subcommittee will meet again Tuesday, March 1.

COMMITTEE RULES AND SUBCOMMITTEE ASSIGNMENTS

Committee on Armed Services: Committee met and adopted its rules of procedure for the 98th Congress, and announced the following subcommittee assignments:

Military Construction

Senators Thurmond (Chairman), Warner, Humphrey, Quayle, East, Hart, Jackson, Stennis, and Exon;

Tactical Warfare

Senators Goldwater (Chairman), Tower, Warner, Jepsen, Wilson, Kennedy, Levin, and Bingaman;

Strategic and Theater Nuclear Forces

Senators Warner (Chairman), Tower, Thurmond, Goldwater, Cohen, Quayle, Jackson, Stennis, Nunn, Hart, and Exon;

Preparedness

Senators Humphrey (Chairman), Goldwater, Jepsen, Wilson, Levin, Jackson, and Kennedy;

Sea Power and Force Projection

Senators Cohen (Chairman), Tower, Quayle, East, Wilson, Nunn, Stennis, Hart, and Levin;

Manpower and Personnel

Senators Jepsen (Chairman), Thurmond, Humphrey, Cohen, East, Exon, Nunn, Kennedy, and Bingaman.

DEFENSE AUTHORIZATIONS—ARMY PROGRAMS

Committee on Armed Services: Committee held hearings to review those items in the President's budget for fiscal year 1984 which fall within its legislative jurisdiction and consider recommendations which it will make thereon to the Budget Committee, receiving testimony in behalf of funds for Army programs from John O. Marsh, Jr., Secretary of the Army; General Edward C. Meyer, Chief of Army Staff; General Richard E. Cavazos, Commander, U.S. Army Forces Command; and General Donald R. Keith, Commander, U.S. Army Materiel Development and Readiness Command.

DOD BUDGET

Committee on Armed Services: Committee met in evening session to receive testimony on proposed budget request for fiscal year 1984 for new weapons systems of the Department of Defense from David S. Chu, Director, and Franklin C. Spinney, Staff Analyst, both of the Office of Program Analysis and Evaluation, Department of Defense.

BUDGET RECOMMENDATIONS

Committee on Commerce, Science, and Transportation: Committee completed its review of those items in the President's budget for fiscal year 1984 which fall within its legislative jurisdiction, and agreed on recommendations which it will make thereon to the Committee on the Budget.

CONSUMER PRODUCT SAFETY COMMISSION—AUTHORIZATIONS

Committee on Commerce, Science, and Transportation: Subcommittee on Consumer concluded hearings on proposed legislation authorizing funds for fiscal year 1984 for the Consumer Product Safety Commission, after receiving testimony from Nancy H. Steorts, Chairman, Edith B. Sloan, Samuel Zagoria, and Stuart M. Statler, all Commissioners, Martin Katz, General Counsel, and Alan Schoem, Assistant General Counsel, all of the Consumer Product Safety Commission; Bernard Falk, National Electrical Manufacturers Association, David Greenberg, Consumer Federation of America, Ralph Engel and Charles O'Connon III, both of the Chemical Specialties Manufacturers Association, Andrew F. Popper, American University, and Charles Carey, Upholstered Furniture Action Council, all of Washington, D.C.; Aaron Locker, Locker, Greenberg, and Brainin, New York City, representing the U.S. Chamber of Commerce; Susan King, Corning Glass Works, Corning, New York; T. Thomas Smith, National Kerosene Heaters Association, Nashville, Tennessee; and David Pittle, Consumers Union, Mount Vernon, New York.

BUDGET RECOMMENDATIONS

Committee on Environment and Public Works: Committee began its review of those items in the President's budget for fiscal year 1984 which fall within its legislative jurisdiction with a view towards making its recommendations to the Budget Committee, but did not complete action thereon, and will meet again Monday, February 28.

NOMINATIONS

Committee on Finance: Committee concluded hearings on the nominations of Margaret M. Heckler, of Massachusetts, to be Secretary of Health and Human Services, and John A. Svahn, of Maryland, to be Under Secretary of Health and Human Services after the nominees testified and answered questions in their own behalf. Ms. Heckler was introduced by Senators Kennedy, Kassebaum, and Hawkins.

Committee will consider the above nominations on Wednesday, March 2.

FEDERAL LEGISLATORS' AWAY-FROM-HOME EXPENSES

Committee on Finance: Subcommittee on Taxation and Debt Management concluded hearings on S. 70, repealing or revising the deduction for away-from-home living expenses of Members of Congress, after receiving testimony from Senator Specter; Robert G. Woodward, Associate Tax Legislative Counsel, Department of the Treasury; and James D. Davidson, National Taxpayers Union, and Jay Angoff, Public Citizen's Congress Watch, both of Washington, D.C.

AUTHORIZATIONS—INTERNATIONAL SECURITY ASSISTANCE

Committee on Foreign Relations: Committee resumed hearings on proposed legislation authorizing funds for fiscal year 1984 and supplemental funds for fiscal year ending September 30, 1983, for United States international security and development assistance programs, receiving testimony from Peter McPherson, Administrator, Agency for International Development; Loret Ruppe, Director, Peace Corps; Gregory J. Newell, Assistant Secretary of State for International Organization Affairs; and J. William Middendorf, II, Permanent Representative of the United States of America to the Organization of American States.

Hearings were recessed subject to call.

IMMIGRATION REFORM

Committee on the Judiciary: Subcommittee on Immigration and Refugee Policy continued hearings on S. 529, to revise and reform the Nation's immigration laws, receiving testimony from Rev. Theodore Hesburgh, Citizens Committee for Immigration Reform, Frank Garza, National Council of La Raza, Joaquin Avila, Mexican-American Legal Defense and Educational Fund, Arnoldo Torres, League of United Latin American Citizens, Norman Kee, U.S-Asia Institute, Althea Simmons, representing the NAACP, David Pingree, representing the National Governors Conference, Michael Teitelbaum, Carnegie Endowment for International Peace, David Carliner, representing the American Bar Association, Carole L. Baker, Zero Population Growth, Inc., John Shattuck, American Civil Liberties Union, and Newton Cattell, Association of American Universities, all of Washington, D.C.; Mark Rosenzwieg, University of Minnesota, Minneapolis; Harvey Ruvin, Dade County, Florida, on behalf of the National Association of Counties; James Krauskopf, New York City Human Resources Administration, representing the U.S. Conference of Mayors; David Martin, University of Virginia, Charlottesville; Jose Cano, American GI Forum of the United States, Dallas, Texas; George Zachariah, Indian-American Forum for Political Education, Rockville, Maryland; and Roger Conner, Federation for American Immigration Reform, Washington, D.C.

Hearings continue on Monday, February 28.

FBI OVERSIGHT

Committee on the Judiciary: Subcommittee on Security and Terrorism resumed oversight hearings, in closed session, on the operations of the Federal Bureau of Investigation, focusing on the FBI's ability to gather intelligence on domestic groups that advocate violence, terrorism or subversion, receiving testimony from Edward J. O'Malley, Assistant Director, Intelligence Division, and Oliver B. Revell, Assistant Director, Criminal Investigative Division, both of the Federal Bureau of Investigation, Department of Justice.

Subcommittee recessed subject to call.

INDIAN PROGRAMS

Select Committee on Indian Affairs: Committee continued hearings to review those items in the President's budget for fiscal year 1984 which fall within its legislative jurisdiction, and to consider recommendations which it will make thereon to the Budget Committee, receiving testimony from Edward T. Begay, Navajo Tribe, Window Rock, Arizona; Benny Coho, Ramah Navajo School Board, Inc., Pine Hill, New Mexico; Irma Mundy, Phoenix Urban Indian Health Care Project, Phoenix, Arizona; Gloria Keliaa, California Urban Indian Health Council, Oakland; Jim Feliz, American Indian Council, Bakersfield, California; Pernell Sweet, Robeson County Board of Education, Lumberton, North Carolina; Joseph B. Webb, North Carolina Department of Public Instruction, Raleigh; John Tetpon and John Hope, both of the Norton Sound Health Board, Nome, Alaska; Ron Froman, National American Indian Housing Council, Carson City, Nevada; Caleb Shields, Assiniboine-Sioux Indian Community, Poplar, Montana; Greg Dunangier, Confederated Salish and Kootenai Tribes, St. Ignatius, Montana; Earl Old Person, William Veeder, and Geraldine Gordon, all of the Blackfeet Indian Tribe, Browning, Montana; Lionel Boyer and Maxine Edmo, both of the Shoshone-Bannock Tribes, Ft. Hall, Idado; Forest Cuch, Yute Indian Tribe, Fort Duchesne, Utah; Elmer Savilla and Pat Locke, both of the National Tribal Chairmen's Association, and Ron Andrade and Joe De La Cruz, both of the National Congress of American Indians, all of Washington, D.C.; Emery Johnson, Rockville, Maryland, former Director of Indian Health Service, Department of Health and Human Services; Charles Helseth, Alfretta Antone, and Don Mendez, all of the Intermountain Inter-Tribal School Board, Brigham City, Utah; and Roger A. Jourdain, Redlake, Minnesota.

Hearings were recessed subject to call.

House of Representatives

Chamber Action

Bills Introduced: 16 public bills, H.R. 1682–1697; and 1 private bill, H.R. 1698 were introduced. Page 3059

Speaker Pro Tempore: Read a letter from the Speaker wherein he designates Representative Wright to act as Speaker pro tempore for today. Page 3054

Late Report: Committee on Appropriations received permission to have until midnight tonight to file a report on a bill making appropriations to provide emergency expenditures to meet national needs for the fiscal year 1983. Page 3054

Calendar Wednesday: Agreed to dispense with Calendar Wednesday business of March 2. Page 3055

Presidential Message—Block Grants: Read a message from the President wherein he submits legislative proposals for State fiscal assistance block grants, local fiscal assistance block grants, Federalism block grants for highways, and rural housing block grants—referred to the Committee on Agriculture, the Committee on Banking, Finance and Urban Affairs, the Committee on Education and Labor, the Committee on Energy and Commerce, the Committee on Government Operations, the Committee on the Judiciary, the Committee on Public Works and Transportation, the Committee on Rules, and the Committee on Ways and Means and ordered printed (H. Doc. 98–22). Page 3056

Quorum Calls—Votes: No quorum calls or votes developed during the proceedings of the House today.

Adjournment: Met at 11 a.m. and adjourned at 11:25 a.m.

Committee Meetings

EMERGENCY JOBS BILL

Committee on Appropriations: Ordered reported a bill to provide emergency expenditures to meet national needs.

TREASURY, POSTAL SERVICE, GENERAL GOVERNMENT APPROPRIATIONS

Committee on Appropriations: Subcommittee on Treasury, Postal Service, General Government held a hearing on Bureau of the Public Debt, U.S. Savings Bond Division. Testimony was heard from officials of the Department of the Treasury.

HIGHER EDUCATION BUDGET PROPOSALS

Committee on the Budget: Task Force on Education and Employment held a hearing on the Administration's fiscal year 1984 Higher Education Budget proposals. Testimony was heard from public witnesses.

MILITARY AND ECONOMIC ASSISTANCE TO ASIA

Committee on Foreign Affairs: Subcommittee on Asian and Pacific Affairs continued hearings on the Administration's proposed military and economic assistance for Asia. Testimony was heard from public witnesses.

BUREAU OF LAND MANAGEMENT BUDGET REQUEST

Committee on Interior and Insular Affairs: Subcommittee on Public Lands and National Parks held an oversight hearing on fiscal year 1984 budget request for the Bureau of Land Management. Testimony was heard from the following officials of the Department of the Interior: Garrey Carruthers, Assistant Secretary, Land and Water Resources and Robert Burford, Director, Bureau of Land Management and public witnesses.

COMMITTEE BUSINESS

Committee on Public Water and Transportation: Subcommittee on Investigations and Oversight met in executive session to consider pending business.

NSF AUTHORIZATION

Committee on Science and Technology: Subcommittee on Science, Research and Technology held a hearing on NSF Authorization. Testimony was heard from the following officials of NSF: Edward A. Knapp, Director and Lewis M. Branscomb, Chairman, National Science Board and public witnesses.

Hearings continue March 1.

♦♦♦♦♦♦♦♦♦♦♦

Monday, February 28, 1983

Senate

Chamber Action

Routine Proceedings, pages 3094–3197

Measures Introduced: Sixteen bills and two resolutions were introduced, as follows: S. 606–621, and S. Res. 74–75. Page 3117

Measures Reported: Reports were made as follows:

Special report entitled "Annual Report of the Select Committee on Intelligence, January 1 through December 31, 1982." (S. Rept. No. 98–10)

S.J. Res. 37, providing that the week containing March 8, 1983, 1984, and 1985, shall be designated as "Women's History Week," with an amendment.

S. 612, amending the Federal Land Policy and Management Act of 1976 (43 U.S.C. 1701) to permit temporary use by Federal departments and agencies of public lands controlled by the Bureau of Land Management, Department of the Interior. (S. Rept. No. 98–11)

S. 613, directing the Secretary of Agriculture to convey certain property to the City of Show Low, Arizona. (S. Rept. No. 98–12)

Special report entitled "Development in Aging, Volumes 1 and 2." (S. Rept. No. 98–13) Page 3116

Measure Passed:

Welcome to Queen Elizabeth and Prince Philip: Committee on Foreign Relations was discharged from the further consideration of H. Con. Res. 65, welcoming Her Majesty Queen Elizabeth II and His Royal Highness The Prince Philip, Duke of Edinburgh, on their official visit to the United States, and the measure was agreed to. Page 3196

Shipping Act of 1983: Senate continued consideration of S. 47, to improve the international ocean commerce transportation system of the United States, with a committee amendment in the nature of a substitute, taking action on amendments proposed thereto as follows: Page 3166

Adopted:

(1) Thurmond unprinted amendment No. 5, eliminating the exemption for shippers' councils. Page 3168

(2) Thurmond unprinted amendment No. 6, clarifying immunity for marine terminal operators. Page 3168

(3) Thurmond unprinted amendment No. 7, prohibiting the pooling of net profits and losses. Page 3168

(4) Thurmond unprinted amendment No. 8, increasing the reparations which must be paid in case of violation of the Shipping Act. Page 3168

(5) Thurmond unprinted amendment No. 9, changing the standard required for immunity, to be "with a reasonable basis to conclude." Page 3168

(6) Thurmond unprinted amendment No. 10, assuring a broader right of independent action from interconference agreements. Page 3168

(7) Thurmond unprinted amendment No. 11, amending the provisions regarding contract disputes, in favor of standard contract law. Page 3168

(8) Thurmond unprinted amendment No. 12, reserving 5 percent of a shipper's tonnage to independent carriers. Page 3168

(9) Thurmond unprinted amendment No. 13, providing that, at any time before the expiration of the 45-day period, the Commission, upon its motion or motion of the complainant, may issue a subpena or discovery order for any additional information that it deems necessary to determine whether the agreement is in violation of the Act. Page 3168

(10) Thurmond unprinted amendment No. 14, restraining the Federal Maritime Commission from creating exemptions that would significantly lessen competition. Page 3168

(11) Thurmond unprinted amendment No. 15, providing that once litigation on a Commission order has begun, the Attorney General has control over the subsequent proceedings. Page 3168

(12) Thurmond unprinted amendment No. 16, providing ample time for discovery of a violation. Page 3169

(13) Thurmond unprinted amendment No. 17, providing that certain carriers, not previously permitted to engage in cartel activity, will not be so permitted under the Act. Page 3169

(14) Thurmond unprinted amendment No. 18, providing that carriers may not discuss with their conference members the prices they are able to negotiate for the inland divisions of their routes. Page 3169

(15) Long unprinted amendment No. 20, providing that the Commission shall cancel or modify any agreement subject to investigation if it determines that conduct pursuant to the agreement substantially reduces competition in the trade as a whole, unless the agreement permits U.S. flag carriers to carry cargo of the importing or exporting foreign state which would otherwise be unavailable to such carrier, or available only on unequal terms by reason of the cargo reservation laws or trading practices (governmental or otherwise) of such state, provided that such agreement is not unjustly discriminatory among U.S. flag carriers. Page 3182

Pending:

(1) Thurmond unprinted amendment No. 4 (printed amendment No. 467), amending the provisions relating to tariff filing and enforcement, providing that each controlled carrier shall file with the Commission, and keep open to public inspection, tariffs showing all its rates, charges, classifications, rules, and practices between all points or ports on its own route and on any through transportation route that has been established; however, that common carriers shall not be required to state separately or otherwise reveal in tariff filings the inland divisions of a through rate. Page 3166

(2) Stevens unprinted amendment No. 19 (printed Amendment No. 468) (to Thurmond unprinted amendment No. 4), to strike and insert new language, relating to the filing and enforcement of tariffs. Page 3178

(3) Gorton (for Hatch) unprinted amendment No. 21 (printed amendment No. 469), to permit any member to take independent action on any rate, charge, classification, rule, or practice. Page 3188

A unanimous consent agreement was reached providing for the consideration of certain amendments to the bill. Page 3189

Senate will continue consideration of the bill and amendments proposed thereto on Tuesday, March 1. At 4 p.m., a cloture vote will occur on the bill.

Vice Presidential Appointments: The Chair, on behalf of the Vice President, made the following appointments:

(1) Senators Roth and Durenberger to the Advisory Commission on Intergovernmental Relations;

(2) Senator D'Amato to the Board of Directors of Gallaudet College; and

(3) Senator Hatfield to the National Historical Publications and Records Commission. Page 3102

President Pro Tempore Appointments: The Chair, on behalf of the President pro tempore, made the following appointments:

(1) Senator Roth to the Japan-United States Friendship Commission; and

(2) Senators Boschwitz, Danforth, and Dole to the United States Holocaust Memorial Council. Page 3102

Messages From the President: Senate received the following messages from the President:

On Thursday, February 24, during the recess of the Senate:

(1) Transmitting the State Fiscal Assistance Block Grant Act, the Local Fiscal Assistance Block Grant Act of 1983, the Federalism Block Grant Highway Act of 1983, and the Rural Housing Block Grant Act, which message was ordered to lie on the table. (PM–18) Page 3106

Received today:

(1) Transmitting proposed legislation entitled "Natural Gas Consumer Regulatory Reform Amendments of 1983", which was referred to the Committee on Energy and Natural Resources. (PM–19)

(2) Transmitting legislation comprising the Health Incentives Reform program, which was referred to the Committee on Finance. (PM–20) Page 3108

Nominations Received: Senate received the following nominations:

John D. Lodge, of Connecticut, to be Ambassador to Switzerland.

Peter H. Raven, of Missouri, to be a Member of the National Museum Services Board. Page 3197

Messages From the President: Page 3106

Petitions and Memorials: Page 3113
Communications: Page 3111
Statements on Introduced Bills: Page 3117
Amendments Submitted for Printing: Page 3151
Notices of Hearings: Page 3151
Committee Authority To Meet: Page 3151
Additional Statements: Page 3151
Nominations Received: Page 3197

Recess: Senate convened at 10 a.m., and recessed at 5:53 p.m., until 9 a.m., on Tuesday, March 1, 1983.

Committee Meetings

APPROPRIATIONS—LABOR

Committee on Appropriations: Subcommittee on Labor, Health and Human Services, Education, and Related Agencies held hearings on proposed budget estimates for fiscal year 1984 for the Employment and Training Administration, Department of Labor, receiving testimony from Albert Angrisani, Assistant Secretary of Labor for Employment and Training, Thomas C. Komarek, Administrator, Office of Financial Control and Management Systems, and Joyce Kaiser, Associate Assistant Secretary for Employment and Training, all of the Department of Labor.

Subcommittee will meet again tomorrow.

APPROPRIATIONS—FOREIGN ASSISTANCE

Committee on Appropriations: Subcommittee on Foreign Operations held hearings to review proposed budget estimates for fiscal year 1984 for foreign assistance programs of the Department of State, receiving testimony from George P. Shultz, Secretary of State.

Subcommittee will meet again tomorrow.

DOD AUTHORIZATIONS

Committee on Armed Services: Committee resumed hearings to review those items in the President's budget for fiscal year 1984 which fall within its legislative jurisdiction and consider recommendations which it will make thereon to the Budget Committee, receiving testimony in behalf of funds for Air Force programs from Verne Orr, Secretary of the Air Force; General Charles A. Gabriel, Chief of Air Force Staff; General James R. Allen, USAF, Commander, Military Airlift Command; General Wilbur L. Creech, USAF, Commander, Tactical Air Command; and General Bennie L. Davis, USAF, Commander, Strategic Air Command.

Hearings continue on Wednesday, March 2.

NOAA OCEAN AND COASTAL PROGRAMS

Committee on Commerce, Science, and Transportation: Committee concluded hearings in conjunction with the National Ocean Policy Study on proposed legislation authorizing funds for the National Oceanic and Atmospheric Administration, Department of Commerce, focusing on ocean and coastal programs, after receiving testimony from John Byrne, Administrator, National Oceanic and Atmospheric Administration, Department of Commerce; John Knauss, Chairman, National Advisory Committee on Oceans and Atmosphere; Michael Weber, Center for Environmental Education, Washington, D.C.; A. O. Spaulding, Western Oil and Gas Association, Los Angeles, California; William Q. Wick, Oregon State University, Corvallis; and Jonathan Sleik, Red Lobster Inns of America, Orlando, Florida.

NSTB AND CAB

Committee on Commerce, Science, and Transportation: Subcommittee on Aviation concluded hearings on proposed legislation authorizing funds for fiscal year 1984 for the National Transportation Safety Board, after receiving testimony from Jim Burnett, Chairman, Pat Goldman, Vice Chairman, Peter Kissinger, Managing Director, Jim Danaher, Director, Bureau of Technology, Thomas DeW. Styles, Director, Bureau of Accident Investigation, and Barry Sweedler, Director, Bureau of Safety Programs, all of the National Transportation Safety Board.

Also, Subcommittee concluded oversight hearings on the proposed budget of the Civil Aeronautics Board, after receiving testimony from Dan McKinnon, Chairman, Diane Morales, Member, Michael Sherwin, Managing Director, Anthony F. Toronto, Comptroller, Dan Kasper, Director, Bureau of International Aviation, Dan Kaplan, Director, Office of Economic Analysis, John Coleman, Director, Bureau of Domestic Aviation, and John Golden, Director, Office of Congressional, Community and Consumer Affairs, all of the Civil Aeronautics Board.

RESEARCH AND DEVELOPMENT PROGRAMS

Committee on Energy and Natural Resources: Subcommittee on Energy Research and Development held hearings on the President's proposed budget request for fiscal year 1984 for the Department of Energy's research and development programs, receiving testimony on basic energy sciences, high energy and nuclear energy, magnetic fusion, and health and environmental research programs from Alvin W. Trivelpiece, Director, Office of Energy Research, Department of Energy.

Subcommittee will meet again on Friday, March 4.

BUDGET REPORT

Committee on Environment and Public Works: Committee completed its review of those matters and programs in the President's budget for fiscal year 1984 which fall within the committee's jurisdiction, and agreed on recommendations which it will make thereon to the Budget Committee.

PAYMENT IN KIND (PIK) PROGRAM

Committee on Finance: Subcommittee on Energy and Agricultural Taxation and Subcommittee on Oversight of the Internal Revenue Service concluded joint hearings on S. 446 and S. 527, bills to revise certain IRS provisions with respect to the tax treatment of agricultural commodities received under the payment-in-kind program, after receiving testimony from Senator Jepsen; John E. Chapoton, Assistant Secretary of the Treasury for Tax Policy; Richard E. Lyng, Deputy Secretary of Agriculture, James A. Barnes, General Counsel, and Wilmer Mizell, Assistant Secretary for Congressional and Public Affairs, all of the Department of Agriculture; and Grace Ellen Rice, American Farm Bureau Federation, and John S. Parr III, National Cotton Council of America, both of Washington, D.C.

NATURAL GAS IMPORTS

Committee on Governmental Affairs: Subcommittee on Energy, Nuclear Proliferation and Government Processes concluded oversight hearings on government management of natural gas import issues, focusing on the effect of imported gas on U.S. supply and demand, after receiving testimony from Rayburn Hanzlik, Administrator, Economic Regulatory Administration; George J. Bradley, Jr., Principal Deputy Assistant Secretary of Energy for International Affairs; E. Allen Wendt, Deputy Assistant Secretary of State for International Energy Policy; Charles Butler, Chairman, Federal Energy Regulatory Commission; Phillip R. O'Connor, Illinois Commerce Commission, Springfield; John Heilman, Continental Grain Company, representing the National Soybean Processors Association, George Morrow, Natural Gas Pipeline Company of America, and Donald Wiener, National Citizens Labor Energy Coalition, representing the Illinois Public Action Council, all of Chicago, Illinois; and C. Richard Neumiller, Central Illinois Light Company, Peoria.

ABORTION

Committee on the Judiciary: Subcommittee on the Constitution held hearings to consider the legal ramifications of Constitutional amendment proposals, including S.J. Res. 3, with the specific goal of reversing the Supreme Court's decision in *Roe* v. *Wade*, relating to the right to abortion, receiving testimony from Senators Eagleton and Packwood; Lynn Wardle, Brigham Young University School of Law, Provo, Utah; and Lawrence Tribe, Harvard University School of Law, Cambridge, Massachusetts.

Hearings continue on Monday, March 7.

IMMIGRATION REFORM

Committee on the Judiciary: Subcommittee on Immigration and Refugee Policy resumed hearings on S. 529, to revise and reform the Nation's immigration laws, receiving testimony from William French Smith, Attorney General, and Alan C. Nelson, Commissioner, Immigration and Naturalization Service, both of the Department of Justice; and Diego Asencio, Assistant Secretary of State for Consular Affairs.

Hearings continue on Monday, March 7.

NOMINATION

Committee on Labor and Human Resources: Committee approved for reporting the nomination of Robert A. Gielow, of Illinois, to be a Member of the Railroad Retirement Board.

COMMITTEE BUDGETS

Committee on Rules and Administration: Committee ordered favorably reported an original resolution (S Res. 76) providing funds in operating expenses of the standing, select, and special committees of the Senate, and providing for the repeal of S. Res. 59, authorizing funds for operating expenses of the Committee on Rules and Administration, as agreed to by the Senate on February 16, 1983. As approved by the committee the resolution provides funds as follows:

Committee on Agriculture, Nutrition, and Forestry—$1,363,825.

Committee on Appropriations—$4,080,310.

Committee on Armed Services—$1,907,807.

Committee on Banking, Housing, and Urban Affairs—$1,704,116.

Committee on the Budget—$2,945,961.

Committee on Commerce, Science, and Transportation—$3,461,746.

Committee on Energy and Natural Resources—$2,338,584.

Committee on Environment and Public Works—$2,373,286.

Committee on Finance—$2,223,306.

Committee on Foreign Relations—$2,540,911.

Committee on Governmental Affairs—$4,574,249.

Committee on the Judiciary—$4,451,074.

Committee on Labor and Human Resources—$4,346,000.

Committee on Rules and Administration—$1,298,033.

Committee on Small Business—$934,680.

Committee on Veterans Affairs—$852,029.

Special Committee on Aging—$1,036,131.

Special Committee on Intelligence—$1,882,407.

Special Committee on Indian Affairs—$623,490.

House of Representatives

Chamber Action

Bills Introduced: 14 public bills, H.R. 1699–1712; and 4 private bills, H.R. 1713–1716 were introduced. Page 3091

Speaker Pro Tempore: Read a letter from the Speaker wherein he designates Representative Long of Louisiana as Speaker pro tempore for today. Page 3083

Presidental Messages: Received and read the following messages from the President:

Natural gas regulatory reform: Message transmitting the President's proposed legislation entitled the "Natural Gas Consumer Regulatory Reform Amendments of 1983"—referred to the Committee on Energy and Commerce and ordered printed (H. Doc. 98–23); and

Health incentives reform: Message transmitting the President's proposed legislation comprising the Health Incentives Reform program—referred to the Committees on Ways and Means and Energy and Commerce and ordered printed (H. Doc. 98–24). Page 3087

Referrals: Seven Senate-passed measures were referred to the appropriate House committees. Page 3091

Quorum Calls—Votes: No quorum calls or votes developed during the proceedings of the House today.

Adjournment: Met at noon and adjourned at 12:34 p.m.

Committee Meetings

AGRICULTURE APPROPRIATIONS

Committee on Appropriations: Subcommittee on Agriculture held a hearing on the Rural Electrification Administration. Testimony was heard from the following officials of the USDA: Frank Maylor, Under Secretary, Small Community and Rural Development and Harold Hunter, Administrator, Rural Electrification Administration.

ENERGY AND WATER DEVELOPMENT APPROPRIATIONS

Committee on Appropriations: Subcommittee on Energy and Water Development held a hearing on the Federal Energy Regulatory Commission. Testimony was heard from C. M. Butler III, Chairman, Federal Energy Regulatory Commission, Department of Energy.

INTERIOR APPROPRIATIONS

Committee on Appropriations: Subcommittee on Interior held a hearing on the Holocaust Memorial Council. Testimony was heard from Mark Talisman, Vice Chairman, Holocaust Memorial Council.

LABOR-HHS AND EDUCATION APPROPRIATIONS

Committee on Appropriations: Subcommittee on Labor-HHS and Education held a hearing on the Federal Mediation and Conciliation Service and the National Mediation Board. Testimony was heard from agency witnesses.

NUCLEAR WEAPONS PRINCIPLES

Committee on Armed Services: Subcommittee on Procurement and Military Nuclear Systems met in executive session to receive a classified briefing regarding nuclear weapons principles. The Subcommittee was briefed by representatives of the Department of Energy.

EPA

Committee on Energy and Commerce: Subcommittee on Oversight and Investigations met in executive session to receive testimony from EPA employees.

Will continue March 2.

U.S.-CHINA RELATIONS

Committee on Foreign Affairs: Subcommittee on Asian and Pacific Affairs held a hearing on U.S.-China relations 11 years after the Shanghai Communique. Testimony was heard from Paul Wolfowitz, Assistant Secretary, Bureau of East Asian and Pacific Affairs, Department of State.

FOREIGN ASSISTANCE FOR ISRAEL

Committee on Foreign Affairs: Subcommittee on Europe and the Middle East held a hearing on the fiscal year 1984 foreign assistance request for Israel. Testimony was heard from Nicholas A. Veliotes, Assistant Secretary, Bureau of Near Eastern and South Asian Affairs, Department of State; Col. Homer D. McKalip, Chief, Near East/South Asia Division Operations Directorate, Defense Security Assistance Agency, Department of Defense and Russell Misheloff, Desk Officer/Israel, Office of Middle East Affairs, Bureau for Near East, AID.

EL SALVADOR

Committee on Foreign Affairs: Subcommittee on Western Hemisphere Affairs and the Subcommittee on Human Rights and International Organizations held a joint hearing on U.S. policy in El Salvador (Part II). Testimony was heard from public witnesses.

OVERSIGHT

Committee on Interior and Insular Affairs: Subcommittee on Mining, Forest Management, and the Bonneville Power Administration held an oversight hearing on the Department of Interior fiscal year 1984 budgets for Bureau of Mines, Geological Survey, and Minerals Management Service. Testimony was heard from the following officials of the Department of the Interior: Robert Horton, Director, Bureau of Mines; Dallas Peck, Director, Geological Survey and Harold Doley, Director, Minerals Management Service and Dale Robertson, Associate Chief, Forest Service, USDA.

OVERSIGHT

Committee on Interior and Insular Affairs: Subcommittee on Public Lands and National Parks held an oversight hearing on fiscal year 1984 budget request for the Trust Territory of the Pacific Islands. Testimony was heard from the following officials of the Department of the Interior: Pedro Sanjuan, Assistant Secretary for Territorial and International Affairs and Janet McCoy, The High Commissioner of the Trust Territory; Erhart Aten, Governor of Truk, Federated States of Micronesia and Epel Ilon, Representative, Federated States of Micronesia Representative Office.

FEDERAL LEASING PRACTICES

Committee on Ways and Means: Subcommittee on Oversight held a hearing on the impact of Federal leasing practices. Testimony was heard from Senator Metzenbaum; Representatives Pease and Dyson; Werner Grosshans, Deputy Director for Procurement, Logistics and Readiness Division, GAO; J. Gregory Ballentine, Deputy Assistant Secretary for Tax Analysis, Department of the Treasury; Allan Beres, Associate Administrator for Acquisition Policy, GSA; William Long, Deputy Under Secretary for Acquisition Management, Department of Defense; Everett Pyatt, Principal Deputy Assistant Secretary for Shipbuilding and Logistics, Department of the Navy; Lloyd Mosemann, Deputy Assistant Secretary for Logistics and Communications, U.S. Air Force and Donald Sowle, Director, Office of Federal Procurement Policy, Office of Management and Budget.

♦♦♦♦♦♦♦♦♦♦♦♦

Tuesday, March 1, 1983

Senate

Chamber Action

Routine Proceedings, pages 3252–3442

Measures Introduced: Twenty-five bills and three resolutions were introduced, as follows: S. 622–646, S.J. Res. 43, S. Con. Res. 12, and S. Res. 76. Page 3295

Measures Reported: Reports were made as follows:

S.J. Res. 18, designating September 22, 1983, as "American Business Women's Day."

S. Res. 76, authorizing expenditures by the Committees of the Senate. (S. Rept. No. 98–14) Page 3295

Measure Passed:

Shipping Act of 1983: By 64 yeas to 33 nays, Senate passed S. 47, improving the international ocean commerce transportation system of the United States, after agreeing to a committee amendment in the nature of a substitute and taking action on additional amendments proposed thereto, as follows: Page 3259

Adopted:

(1) By 61 yeas to 31 nays, Stevens Amendment No. 468 (to Thurmond Amendment No. 467), perfecting, relating to the filing and enforcement of tariffs. Page 3259

(2) Thurmond Amendment No. 467, amending the provisions relating to tariff filing and enforcement. Page 3260

(3) Hatch modified Amendment No. 469, providing that each conference agreement must provide that, if the conference has in effect a loyalty contract with one or more shipper, or if the conference serves a trade between the United States and countries that are members of the Organization of Economic Cooperation and Development, any member of the conference may take independent action on any rate or service item required to be filed in a tariff. Page 3260

Rejected:

(1) By 25 yeas to 69 nays, Metzenbaum Amendment No. 5, to eliminate antitrust immunity for intermodal rates. Page 3261

(2) By 24 yeas to 71 nays, Metzenbaum unprinted Amendment No. 22, to strike Section 8 of the bill, which provides exemptions to antitrust laws. Page 3265

During consideration of this measure today, the cloture motion and unanimous-consent agreement in relation thereto were vitiated. Page 3265

Extension of Time To File Report: The Joint Economic Committee was granted an extension until March 3, 1983, to file a report of its findings and recommendations with respect to the Economic Report of the President, as required by section 11(b)(3) of the Employment Act of 1946 (15 U.S.C. 1024). Page 3295

Authority To Receive and Refer Messages: The Secretary of the Senate was authorized to receive and appropriately refer messages received from the President of the United States and the House of Representatives during the recess of the Senate on Friday, March 4, 1983. Page 3442

Treaties Considered:

Montreal Aviation Protocols Nos. 3 and 4: Senate considered Ex. B, 95-1, Montreal Aviation Protocols Nos. 3 and 4, as having passed through its various parliamentary stages up to and including presentation of the resolution of ratification, with conditions.

A unanimous-consent agreement was reached providing for further consideration of the treaty on Monday, March 7, at 11 a.m. Page 3289

Amendment to the Protocol to the Convention Concerning International Expositions: Senate considered 98-1, Amendment to the 1982 Protocol to the 1928 Convention Concerning International Expositions, as having passed through its various parliamentary stages up to and including presentation of the resolution of ratification.

A unanimous-consent agreement was reached providing for further consideration of the treaty on Thursday, March 3, at 12 noon. Page 3442

Nomination Confirmed: Senate confirmed the nomination of Robert A. Gielow, of Illinois, to be a Member of the Railroad Retirement Board. Page 3442

Message From the President: Senate received a message from the President transmitting a report on the railroad retirement system, which was referred to the Committee on Labor and Human Resources. (PM-21) Page 3295

Messages From the President: Page 3294

Messages From the House: Page 3295

Communications: Page 3295

Statements on Introduced Bills: Page 3296

Notices of Hearings: Page 3419

Committee Authority To Meet: Page 3419

Additional Statements: Page 3420

Nominations Confirmed: Page 3442

Record Votes: Four record votes were taken today. (Total—6) Pages 3260, 3264, 3269, 3278

Recess: Senate convened at 9 a.m., and recessed at 5:20 p.m., until 10:30 a.m., on Wednesday, March 2, 1983. (For Senate's program, see remarks of Senator Baker in today's Record on page 3442.)

Committee Meetings

APPROPRIATIONS—AGRICULTURE

Committee on Appropriations: Subcommittee on Agriculture, Rural Development, and Related Agencies held hearings on proposed budget estimates for fiscal year 1984, receiving testimony in behalf of funds for their respective activities from C. W. McMillan, Assistant Secretary of Agriculture for Marketing and Inspection Services, Randall E. Torgerson, Administrator, Agricultural Cooperative Service, Vern F. Highley, Administrator, Agricultural Marketing Service, Martin F. Fitzpatrick, Jr., Director, Office of Transportation, and B. H. Jones, Administrator, Packers and Stockyards Administration, all of the Department of Agriculture.

Subcommittee will meet again Thursday, March 3.

APPROPRIATIONS—DEFENSE

Committee on Appropriations: Subcommittee on Defense held hearings to review proposed budget estimates for fiscal year 1984 for the U.S. Air Force, receiving testimony from Verne Orr, Secretary of the Air Force; and General Charles A. Gabriel, Chief of Air Force Staff.

Subcommittee will meet again Thursday, March 3.

APPROPRIATIONS—DEPARTMENT OF ENERGY

Committee on Appropriations: Subcommittee on Energy and Water Development held hearings on proposed budget estimates for fiscal year 1984, receiving testimony in behalf of funds for nuclear fission, uranium supply and enrichment programs of the Department of Energy from Shelby T. Brewer, Assistant Secretary of Energy for Nuclear Energy, and Robert L. Morgan, Project Director, Nuclear Waste Policy Act Project Office, Department of Energy.

Subcommittee will meet again Thursday, March 3.

APPROPRIATIONS—FOREIGN ASSISTANCE

Committee on Appropriations: Subcommittee on Foreign Operations held hearings on proposed budget estimates for fiscal year 1984, receiving testimony in behalf of funds for international security assistance, including the economic support fund, military assistance program, international military education and training, foreign military credit sales and peacekeeping operations, from William Schneider, Jr., Under Secretary of State for Security Assistance, Science and Technology; in behalf of funds for international narcotics control programs from Dominick L. DiCarlo, Assistant Secretary of State for International Narcotic Matters; in behalf of funds for migration and refugee assistance programs from James N. Purcell, Deputy Assistant Secretary of State for Refugee Programs; and in behalf of funds for antiterrorism programs from Ambassador Robert Sayre, Director, Office for Combatting Terrorism, Department of State.

Subcommittee will meet again tomorrow.

APPROPRIATIONS—BUREAU OF MINES/ NATIONAL GALLERY OF ART

Committee on Appropriations: Subcommittee on the Interior and Related Agencies held hearings on proposed budget estimates for fiscal year 1984, receiving testimony in behalf of funds for their respective activities from William P. Pendley, Deputy Assistant Secretary of the Interior for Energy and Minerals, and Robert C. Horton, Director, Bureau of Mines, Department of the Interior; and J. Carter Brown, Director, National Gallery of Art.

Subcommittee will meet again tomorrow.

APPROPRIATIONS—LABOR

Committee on Appropriations: Subcommittee on Labor, Health and Human Services, Education, and Related Agencies held hearings on proposed budget estimates for fiscal year 1984, receiving testimony in behalf of funds for their respective activities from Janet L. Norwood, Commissioner, Bureau of Labor Statistics, Department of Labor; Edwin M. Jones, Executive Director, Pension Benefit Guaranty Corporation; Ronald J. St. Cyr, Deputy Assistant Secretary of Labor, for salaries and expenses of the Labor-Management Service Administration; and Robert B. Collyer, Deputy Under Secretary of Labor for Employment Standards Administration.

Subcommittee will meet again tomorrow.

APPROPRIATIONS—NATIONAL TRANSPORTATION SAFETY BOARD

Committee on Appropriations: Subcommittee on Transportation and Related Agencies held hearings on proposed budget estimates for fiscal year 1984, receiving testimony in behalf of funds for the National Transportation Safety Board, from James E. Burnett, Chairman, Peter Kissinger, Managing Director, and James W. Danaher, Director, Bureau of Technology, all of the National Transportation Safety Board.

Subcommittee will meet again on Thursday, March 3.

NOMINATION

Committee on Banking, Housing, and Urban Affairs: Committee approved for reporting the nomination of Edwin J. Gray, of California, to be a Member of the Federal Home Loan Bank Board.

U.S./U.S.S.R. MILITARY CAPABILITIES

Committee on Armed Services: Committee met in closed session to receive comprehensive net assessment briefing on U.S. and U.S.S.R. military capabilities from Lt. Gen. Paul F. Gorman, USA, Assistant to the Chairman, and Lt. Gen. James E. Dalton, USAF, Director, Joint Staff, both of the Office of the Joint Chiefs of Staff, Department of Defense.

BUDGET REPORT

Committee on Energy and Natural Resources: Committee completed its review of those matters and programs in the President's budget for fiscal year 1984 which fall within the committee's jurisdiction, and agreed on recommendations which it will make thereon to the Budget Committee.

BUSINESS MEETING

Committee on Foreign Relations: Committee approved for reporting the nominations of Morton I. Abramowitz, of Massachusetts, for the rank of Ambassador during the tenure of his service as the Representative of the United States of America for Mutual and Balanced Force Reductions Negotiations, and Manfred Eimer, of Maryland, to be an Assistant Director of the U.S. Arms Control and Disarmament Agency.

Also, the committee completed its review of those matters and programs in the President's budget for fiscal year 1984 which fall within the committee's jurisdiction, and agreed on recommendations which it will make thereon to the Budget Committee.

CHESAPEAKE BAY

Committee on Governmental Affairs: Subcommittee on Governmental Efficiency and the District of Columbia concluded hearings to review the extent to which the Environmental Protection Agency has carried out its Congressional mandate and what the future role of EPA should be in water quality management of the Chesapeake Bay, after receiving testimony from Peter N. Bibko, Regional Administrator, Region III, who was accompanied by several of his associates, all of the Environmental Protection Agency; and William C. Baker, Chesapeake Bay Foundation, Annapolis, Maryland.

BUSINESS MEETING

Committee on the Judiciary: Committee ordered favorably reported the following business items:

(1) The nominations of Shirley W. Kram, to be U.S. District Judge for the Southern District of New York, Gregory W. Carman, of New York, to be a Judge of the United States Court of International Trade, and James W. Diehm, to be U.S. Attorney for the District of the Virgin Islands; and

(2) S.J. Res. 18, designating September 22, 1983, as "American Business Women's Day."

BICENTENNIAL OF THE CONSTITUTION

Committee on the Judiciary: Subcommittee on the Constitution concluded hearings on S. 118, to establish a commission to plan and develop a celebration for the Bicentennial of the United States Constitution, after receiving testimony from Chief Judge Howard T. Markey, U.S. Court of Appeals for the Federal Circuit, Betty Murphy, American Bar Association, and Paul Dembling, Federal Bar Association, all of Washington, D.C.; and Richard B. Morris, Columbia University, New York City, representing the National Historical Society.

VOL 129 PT 26 1983 UMI

BUDGET REPORT

Committee on Veterans' Affairs: Committee completed its review of those matters and programs in the President's budget for fiscal year 1984 which fall within the committee's jurisdiction, and agreed on recommendations which it will make thereon to the Budget Committee.

INTELLIGENCE AUTHORIZATIONS

Select Committee on Intelligence: Subcommittee on the Budget held closed hearings on proposed legislation authorizing funds for fiscal year 1984, receiving testimony in behalf of funds for their respective activities from officials of the intelligence community.

Closed hearings continue on Tuesday, March 8.

COMBATTING FRAUDS AGAINST THE ELDERLY

Special Committee on Aging: Committee held hearings to examine consumer fraud schemes and the harsh impact these crimes have on elderly citizens, receiving testimony from James C. Miller III, Chairman, David A. Clanton, Patricia P. Bailey, Michael Pertschuk, and George W. Douglas, all Commissioners, all of the Federal Trade Commission; Charles P. Nelson, Postal Inspector, George C. Davis, Assistant General Counsel, and Wayne Kidd, Manager, Fraud Branch, all of the U.S. Postal Service; Clair E. Villano, National Association of Consumer Agency Administrators, Denver, Colorado; Terry Getsay, Illinois Department of Law Enforcement, Springfield; Steve Nicks, Wisconsin Office of Consumer Protection, Madison; Edna G. Willis and Elaine Biddle, both of Concord, Pennsylvania; and Malcolm Murphy, Pennsylvania State Police, Franklin Center.

Hearings were recessed subject to call.

House of Representatives

Chamber Action

Bills Introduced: 33 public bills, H.R. 1717–1749; 1 private bill, H.R. 1750; and 8 resolutions, H.J. Res. 162 and 163, H. Con. Res. 71, and H. Res. 108–112 were introduced. Page 3249

Bills Reported: Reports were filed as follows:

H. Res. 109, providing for the consideration of H.R. 1310, to provide assistance to improve elementary, secondary, and postsecondary education in mathematics and science; to provide a national policy for engineering, technical, and scientific personnel; and to provide for cost-sharing by the private sector in training of such personnel (H. Rept. 98–10); and

H.R. 1718, making appropriations to provide emergency expenditures to meet neglected urgent needs, and to protect and add to the national wealth, resulting in not make-work but productive jobs for women and men and to help provide for the indigent and homeless for the fiscal year 1983 (H. Rept. 98–11). Page 3249

Committee Elections: House agreed to H. Res. 108, electing Representative Gramm to the Committee on the Budget and the Committee on Veterans' Affairs, Representative Craig to the Committee on Government Operations, and Representative Martin of Illinois to the Committee on Public Works and Transportation. Page 3222

Meeting Hour: Agreed that the House will meet at noon on Wednesday, March 2. Page 3224

American Conservation Corps: By a yea-and-nay vote of 301 yeas to 87 nays, Roll No 10, the House voted to suspend the rules and pass H.R. 999, amended, to provide for the conservation, rehabilitation, and improvement of natural and cultural resources located on public or Indian lands. Page 3224

Presidential Message—Railroad Retirement: Received and read a message from the President wherein he transmits a report on the railroad retirement system—referred to the Committee on Energy and Commerce. Page 3242

Intelligence Committee Staff: House agreed to H. Res. 58, providing for permanent professional and clerical staff of the Permanent Select Committee on Intelligence. Page 3442

Amendments Ordered Printed: Amendments ordered printed pursuant to the rule appear on page 3251

Quorum Calls—Votes: One yea-and-nay vote developed during the proceedings of the House today and appears on page 3240. There were no quorum calls.

Adjournment: Met at noon and adjourned at 2:21 p.m.

Committee Meetings

GRAIN ELEVATOR BANKRUPTCIES

Committee on Agriculture: Ad Hoc Subcommittee on Grain Elevator Bankruptcy held a hearing to review grain elevator bankruptcies. Testimony was heard from Representative Smith of Nebraska and Coleman of Missouri; a departmental and a public witness.

Hearings continue tomorrow.

AGRICULTURE APPROPRIATIONS

Committee on Appropriations: Subcommittee on Agriculture held a hearing on the Foreign Agricultural Service, the General Sales Manager/P.L. 480. Testimony was heard from the following officials of the USDA: Alan Tracy, Deputy Secretary for International Affairs and Commodity Programs; Richard Smith, Administrator, Foreign Agricultural Service and Melvin Sims, General Sales Manager.

COMMERCE-JUSTICE-STATE-THE JUDICIARY AND RELATED AGENCIES APPROPRIATIONS

Committee on Appropriations: Subcommittee on Commerce-Justice-State-the Judiciary and Related Agencies held a hearing on the Equal Employment Opportunity Commission; on the Civil Rights Commission; on the Japan-U.S. Friendship Commission and on the U.S. Information Agency. Testimony was heard from the following officials of the Japan-U.S. Friendship Commission: Dr. Robert E. Ward, Chairman and Richard A. Ericson, Executive Director; Clarence Thomas, Chairman, EEOC; Clarence Pendleton, Jr., Chairman, Civil Rights Commission and Charles Z. Wick, Director, USIA.

DEFENSE APPROPRIATIONS

Committee on Appropriations: Subcommittee on Defense held a hearing on fiscal year 1984 Navy Budget. Testimony was heard from John F. Lehman, Jr., Secretary of the Navy; Adm. James D. Watkins, Chief of Naval Operations and Gen. P. X. Kelley, Assistant Commandant, U.S. Marine Corps.

ENERGY AND WATER DEVELOPMENT APPROPRIATIONS

Committee on Appropriations: Subcommittee on Energy and Water Development held a hearing on the Department of Energy: General Science Activities. Testimony was heard from Alvin W. Trivelpiece, Director, Office of Energy Research, Department of Energy.

HUD-INDEPENDENT AGENCIES APPROPRIATIONS

Committee on Appropriations: Subcommittee on HUD-Independent Agencies held a hearing on the Environmental Protection Agency. Testimony was heard from Ann McGill Burford.

DEFERRAL RESOLUTION; INTERIOR APPROPRIATIONS

Committee on Appropriations: Subcommittee on Interior approved a deferral resolution of disapproval for Strategic Petroleum Reserves.

The Subcommittee also held a hearing on the National Park Service. Testimony was heard from Russell Dickenson, Director, National Park Service, Department of the Interior.

Hearings continue tomorrow.

LABOR-HHS AND EDUCATION APPROPRIATIONS

Committee on Appropriations: Subcommittee on Labor-HHS and Education held a hearing on Education appropriations. Testimony was heard from Terrl H. Bell, Secretary of Education.

LEGISLATIVE APPROPRIATIONS

Committee on Appropriations: Subcommittee on the Legislative held a hearing on the Copyright Royalty Tribunal and on the Office of Technology Assessment. Testimony was heard from Edward W. Ray, Commissioner, Copyright Royalty Tribunal and John Gibbons, Director, Office of Technology Assessment.

TRANSPORTATION APPROPRIATIONS

Committee on Appropriations: Subcommittee on Transportation continued hearings on Transportation appropriations. Testimony was heard from Joseph P. Welsch, Inspector General, Department of Transportation.

TREASURY, POSTAL SERVICE, GENERAL GOVERNMENT APPROPRIATIONS

Committee on Appropriations: Subcommittee on Treasury, Postal Service, General Government continued appropriations hearings. Testimony was heard from Donald T. Regan, Secretary of the Treasury.

INTELLIGENCE BRIEFING

Committee on Armed Services: Met in executive session to receive a classified intelligence briefing. The Committee was briefed by representatives of the Defense Intelligence Agency.

MILITARY CONSTRUCTION AUTHORIZATION

Committee on Armed Services: Subcommittee on Military Installations and Facilities held an overview hearing on the fiscal year 1984 military construction authorization request. Testimony was heard from Lawrence J. Korb, Assistant Secretary for Manpower, Reserve Affairs and Logistics, Department of Defense.

DEFENSE AUTHORIZATION

Committee on Armed Services: Subcommittee on Military Personnel and Compensation continued hearings on the manpower portions of the fiscal year 1984 Defense authorization request. Testimony was heard from the following officials of the Department of the Army: William D. Clark, Acting Assistant Secretary for Manpower and Reserve Affairs and Lt. Gen. Maxwell R. Thurman, Deputy Chief of Staff for Personnel.

Hearings continue tomorrow.

NATIONAL SECURITY PROGRAMS AUTHORIZATION

Committee on Armed Services: Subcommittee on Procurement and Military Nuclear Systems began hearings in executive session on the fiscal year 1984 Department of Energy national security programs authorization request. Testimony was heard from the following officials of the Department of Energy: Donald Paul Hodel, Secretary; Herman E. Roser, Assistant Secretary for Defense Programs and Maj. Gen. William W. Hoover, Director, Office of Military Application, and Richard L. Wagner, Assistant to the Secretary of Defense (Atomic Energy).

Hearings continue tomorrow.

DOD AUTHORIZATION—SHIPBUILDING PORTIONS

Committee on Armed Services: Subcommittee on Seapower and Strategic and Critical Materials began hearings on the shipbuilding portion of the fiscal year 1984 Defense authorization request, with an overview of shipbuilding programs and surface ship programs. Testimony was heard from the following officials of the Department of the Navy: George A. Sawyer, Assistant Secretary for Shipbuilding and Logistics; VAdm. R. L. Walters, Deputy Chief of Naval Operations (Surface Warfare) and VAdm. Earl Fowler, Commander, Naval Sea Systems Command.

Hearings continue tomorrow.

HOUSING AND COMMUNITY DEVELOPMENT PROPOSALS

Committee on Banking, Finance and Urban Affairs: Subcommittee on Housing and Community Development held a hearing on the Administration's legislative proposals relating to housing and community development. Testimony was heard from Samuel Pierce, Secretary, Department of Housing and Urban Development.

HIGHER EDUCATION AND INNOVATION IN THE U.S. ECONOMY; PRESIDENT'S BUDGET: PERSPECTIVE FROM THE STATE HOUSE

Committee on the Budget: Task Force on Energy and Technology and the Task Force on Education and Employment held a joint hearing on Higher Education and Innovation in the U.S. Economy and on the President's fiscal year 1984 Budget: Perspective from the State House. Testimony was heard from Scott Matheson, Governor, Utah; James Thompson, Governor, Illinois; and Richard Lamm, Governor, Colorado.

NON-MEANS-TESTED ENTITLEMENT REFORM PROGRAMS

Committee on the Budget: Task Force on Entitlements, Uncontrollables, and Indexing held a hearing on non-means-tested entitlement reform programs. Testimony was heard from Richard H. Fulton, Mayor, Nashville, Tennessee and public witnesses.

OVERSIGHT—CHILD NUTRITION PROGRAMS

Committee on Education and Labor: Subcommittee on Elementary, Secondary, and Vocational Education held an oversight hearing on the Administration's budget proposals for the child nutrition programs. Testimony was heard from Mary Jarratt, Assistant Secretary for Nutrition and Consumer Affairs, USDA.

Hearings continue tomorrow.

OVERSIGHT

Committee on Education and Labor: Subcommittee on Health and Safety held an oversight hearing on the health and safety of our Nation's coal miners. Testimony was heard from Ford B. Ford, Assistant Secretary for Mine Safety and Health, Department of Labor.

OVERSIGHT

Committee on Education and Labor: Subcommittee on Postsecondary Education held an oversight hearing on the impact of the Administration's fiscal year 1984 budget proposals, title IV of the Education Act. Testimony was heard from public witnesses.

Hearings continue tomorrow.

RAILROAD RETIREMENT ACT AMENDMENTS

Committee on Energy and Commerce: Subcommittee on Commerce, Transportation, and Tourism held a hearing on H.R. 1646, to amend the Railroad Retirement Act of 1974 and the Railroad Retirement Tax Act to assure sufficient resources to pay current and future benefits under the Railroad Retirement Act of 1974, to make technical changes. Testimony was heard from David A. Stockman, Director, Office of Management and Budget and public witnesses.

INDIAN POINT POWER STATION

Committee on Energy and Commerce: Subcommittee on Energy Conservation and Power held a hearing regarding the Nuclear Regulatory Commission's procedure for the conduct of an inquiry into the safety of the Indian Point Power Station. Testimony was heard from John Dyson, Chairman, Power Authority, State of New York.

SUBPENAS

Committee on Energy and Commerce: Subcommittee on Oversight and Investigations met in executive session and voted to issue ten additional subpenas concerning the EPA investigation and also voted to send a letter to the President regarding the investigation.

EXPORT ADMINISTRATION ACT EXTENSION AND REVISION

Committee on Foreign Affairs: Subcommittee on International Economic Policy and Trade and the Subcommittee on Trade of the Committee on Ways and Means held a joint hearing on extension and revision of the Export Administration Act of 1979: Implementation and Enforcement of National Security Controls. Testimony was heard from Lionel Olmer, Under Secretary for International Trade, Department of Commerce; Richard Perle, Assistant Secretary for International Security Policy, Department of Defense; William Schneider, Jr., Under Secretary for Security Assistance, Science and Technology, Department of State; D. Lowell Jensen, Assistant Attorney General, Department of Justice; Theodore Wu, Deputy Assistant Secretary for Export Enforcement, Department of Commerce and William von Raab, Commissioner, U.S. Customs Service, Department of the Treasury.

AUTHORIZATIONS—STATE DEPARTMENT, INFORMATION AGENCY, BOARD FOR INTERNATIONAL BROADCASTING AND INTER-AMERICAN FOUNDATION

Committee on Foreign Affairs: Subcommittee on International Operations held a hearing on authorizing appropriations for fiscal years 1984 and 1985 for the Department of State, the U.S. Information Agency, the Board for International Broadcasting, and the Inter-American Foundation. Testimony was heard from the following officials of the Department of State: Jerome Van Gorkom, Under Secretary for Management; Roger Feldman, Comptroller and Thomas Tracy, Assistant Secretary for Administration.

Hearings continue March 3.

ECONOMIC AND SECURITY ASSISTANCE REQUESTS FOR LATIN AMERICA AND THE CARIBBEAN

Committee on Foreign Affairs: Subcommittee on Western Hemisphere Affairs held a hearing to review proposed economic and security assistance requests for Latin America and the Caribbean. Testimony was heard from Thomas O. Enders, Assistant Secretary of State for Inter-American Affairs; Otto Reich, Assistant Administrator, Bureau for Latin American and the Caribbean, AID and Nestor Sanchez, Deputy Assistant Secretary of Defense.

OMB PROPOSED CIRCULAR

Committee on Government Operations: Subcommittee on Legislation and National Security held a hearing on OMB proposed Circular A-122. Testimony was heard from Representatives Frank, Levine, Towns and Schroeder; Joseph R. Wright, Deputy Director, Office of Management and Budget; Charles A. Bowsher, Comptroller General, GAO and public witnesses.

COMMITTEE FUNDING

Committee on House Administration: Subcommittee on Accounts met and considered funding resolutions for the following Committees: Agriculture; Banking, Finance and Urban Affairs; Public Works and Transportation and Education and Labor.

COMMITTEE BUSINESS

Committee on House Administration: Subcommittee on Contracts and Printing met to consider pending business.

OVERSIGHT—INDIAN HEALTH SERVICE

Committee on Interior and Insular Affairs: Held an oversight hearing on fiscal year 1984 budget request for the Indian Health Service. Testimony was heard from the following officials of the Department of Health and Human Services: Robert Graham. Administrator, Health Resources and Services Administration; Dr. Everett Rhoades, Director, Indian Health Service; John Manoney, Chief Budget Branch, Public Health Service and Dr. Louis Steele, Director, In-Med Program and public witnesses.

IMMIGRATION REFORM AND CONTROL ACT

Committee on the Judiciary: Subcommittee on Immigration, Refugees and International Law held a hearing on H.R. 1510, Immigration Reform and Control Act of 1983. Testimony was heard from Representatives Edwards of California, Garcia, Wright, Brown of Colorado, Shaw, Towns and Lujan, and William French Smith, Attorney General.

Hearings continue tomorrow.

OCEAN AND COASTAL RESOURCES MANAGEMENT AND DEVELOPMENT FUND

Committee on Merchant Marine and Fisheries: Subcommittee on Oceanography held a hearing on H.R. 5, Ocean and Coastal Resources Management and Development Block Grant Act. Testimony was heard from James B. Hunt, Jr., Governor, North Carolina and public witnesses.

ECONOMIC DEVELOPMENT ACT AND APPALACHIAN REGIONAL DEVELOPMENT ACT AMENDMENTS

Committee on Public Works and Transportation: Subcommittee on Economic Development and the Subcommittee on Economic Stabilization of the Committee on Banking, Finance and Urban Affairs held a joint hearing on H.R. 10, and related bills, to amend the Public Works and Economic Development Act of 1965 and the Appalachian Regional Development Act of 1965. Testimony was heard from William F. Winter, Governor, Mississippi, and States' Co-Chairman of the Appalachian Regional Commission; John Y. Brown, Governor, Kentucky and John D. Rockefeller, IV, Governor, West Virginia.

EMERGENCY MATHEMATICS AND SCIENCE EDUCATION ACT

Committee on Rules: Granted an open rule providing two hours of debate on H.R. 1310, Emergency Mathematics and Science Education Act. Testimony was heard from Chairmen Perkins and Fuqua and Representatives Simon, Walgren, Goodling and Winn.

NATIONAL OCEANIC ATMOSPHERIC ADMINISTRATION POSTURE HEARING

Committee on Science and Technology: Held a posture hearing on National Oceanic Atmospheric Administration. Testimony was heard from John Byrne, Administrator, NOAA, Department of Commerce.

NSF AUTHORIZATION

Committee on Science and Technology: Subcommittee on Science, Research and Technology held a hearing on NSF authorization. Testimony was heard from Dr. Edward A. Knapp, Director, NSF and public witnesses.

Hearings continue March 8.

NASA AUTHORIZATION

Committee on Science and Technology: Subcommittee on Space Science and Applications continue hearings on NASA authorization for fiscal year 1984. Testimony was heard from the following officials of NASA: Lt. Gen. James A. Abrahamson, Associate Administrator, Office of Space Flight and John Hodge, Director, Space Station Task Force.

Hearings continue tomorrow.

SBA BUDGET REQUEST

Committee on Small Business: Held a hearing on the SBA budget request for fiscal year 1984. Testimony was heard from James Sanders, Administrator, SBA.

VETERANS' LEGISLATIVE PROGRAMS

Committee on Veterans' Affairs: Held a hearing on the legislative programs of the Paralyzed Veterans Association, Veterans of World War I, Military Order of the Purple Heart, and Regular Veterans Association. Testimony was heard from representatives of the veterans' organizations.

PAYMENT IN KIND PROGRAM; SOCIAL SECURITY AMENDMENTS

Committee on Ways and Means: Ordered reported as amended H.R. 1296, to amend the Internal Revenue Code of 1954 to allow any taxpayer to elect to treat for income tax purposes any crop received under a Federal program for removing land from agricultural production as produced by the taxpayer, to allow any taxpayer to elect to defer income on any cancellation under such a program of any price support loan, and to provide that participation in such a program shall not disqualify the taxpayer for the special use valuation of farm real property under section 2032A of such Code.

The Committee also began markup of the Social Security Act Amendments of 1983.

Will continue tomorrow.

OLDER AMERICANS ACT BUDGET CUTS

Select Committee on Aging: Subcommittee on Human Services concluded hearings on Older Americans budget cuts. Testimony was heard from public witnesses.

NATIONAL FOREIGN INTELLIGENCE PROGRAM BUDGET

Permanent Select Committee on Intelligence: Subcommittee on Program and Budget Authorization continued hearings in executive session on the National Foreign Intelligence Program Budget. Testimony was heard from departmental witnesses.

Hearings continue March 3.

Joint Meeting

VETERANS' PROGRAMS

Joint Hearing: Senate Committee on Veterans' Affairs and House Committee on Veterans' Affairs concluded joint hearings to review legislative recommendations for fiscal year 1984 for certain veterans' programs, after receiving testimony from Paul Cheremeta, Paralyzed Veterans of America, Herbert M. Houston, Veterans of World War I of the United States of America, Inc., and Richard J. Gallant, Military Order of the Purple Heart, all of Washington, D.C.; and John B. Engberg II, Regular Veterans Association of the United States, Oakland, California.

Résumé of Congressional Activity

FIRST SESSION OF THE NINETY-EIGHTH CONGRESS

The first table gives a comprehensive résumé of all legislative business transacted by the Senate and House. The second table accounts for all nominations submitted to the Senate by the President for Senate confirmation.

DATA ON LEGISLATIVE ACTIVITY

January 3 through February 28, 1983

	Senate	*House*	*Total*
Days in session	17	20	..
Time in session	53 hrs., 55'	33 hrs., 19'	..
Congressional Record:			
Pages of proceedings	1,802	666	2,468
Extension of Remarks	..	..	682
Public bills enacted into law	1	1	2
Private bills enacted into law	..	..	..
Bills in conference	..	..	..
Bills through conference	..	..	..
Measures passed, total	47	32	79
Senate bills	10	2	..
House bills	..	2	..
Senate joint resolutions	3	..	..
House joint resolutions	1	1	..
Senate concurrent resolutions	2	2	..
House concurrent resolutions	3	3	..
Simple resolutions	28	22	..
Measures reported, total	*46	*8	54
Senate bills	18	..	..
House bills	..	5	..
Senate joint resolutions	6	..	..
House joint resolutions	..	..	..
Senate concurrent resolutions	..	..	..
House concurrent resolutions	..	..	..
Simple resolutions	22	3	..
Special reports	3	1	..
Conference reports	..	..	..
Measures pending on calendar	11	2	..
Measures introduced, total	749	2,054	2,803
Bills	621	1,716	..
Joint resolutions	42	161	..
Concurrent resolutions	11	70	..
Simple resolutions	75	107	..
Quorum calls	1	2	..
Yea-and-nay votes	2	6	..
Recorded votes	..	1	..
Bills vetoed	..	..	..
Vetoes overridden	..	..	..

* These figures include all measures reported, even if there was no accompanying report. A total of 13 reports have been filed in the Senate, a total of 9 reports have been filed in the House.

DISPOSITION OF EXECUTIVE NOMINATIONS

January 3 through February 28, 1983

Army nominations, totaling 2,880, disposed of as follows:	
Confirmed	2,880
Navy nominations, totaling 1,594, disposed of as follows:	
Confirmed	1,569
Unconfirmed	25
Air Force nominations, totaling 247, disposed of as follows:	
Confirmed	246
Unconfirmed	1
Marine Corps nominations, totaling 20, disposed of as follows:	
Confirmed	1
Unconfirmed	19
Civilian nominations, totaling 1,017, disposed of as follows:	
Confirmed	44
Unconfirmed	973

Summary

Total nominations received	5,758
Total confirmed	4,740
Total unconfirmed	1,018

Wednesday, March 2, 1983

Senate

Chamber Action

Routine Proceedings, pages 3473–3533

Measures Introduced: Twelve bills and five resolutions were introduced, as follows: S. 647–658, S.J. Res. 44–46, and S. Res. 77–78. Page 3486

Measures Passed:

Omnibus Committee Funding Resolution of 1983: Senate agreed to S. Res. 76, authorizing expenditures by the Committees of the Senate. Page 3518

Private Land Claim: Senate passed S. 420, to quiet title and possession with respect to a certain private land claim in Livingston Parish, Louisiana. Page 3523

American Falls Reservoir: Senate passed S. 459, authorizing and directing the Secretary of the Interior to convey, by quitclaim deed, all right, title and interest of the United States in and to certain lands that were withdrawn or acquired for the purpose of relocating a portion of the City of American Falls out of the area flooded by the American Falls Reservoir. Page 3523

Effigy Mounds National Monument: Senate passed S. 473, authorizing the Secretary of the Interior to acquire certain lands by exchange for addition to Effigy Mounds National Monument in the State of Iowa, and for other purposes. Page 3524

Federal Lands Conveyance: Senate passed S. 577, providing for the conveyance of certain Federal lands adjacent to Orchard and Lake Shore Drives, Lake Lowell, Boise project, Idaho. Page 3524

Saint Croix Island International Historic Site: Senate passed S.J. Res. 25, redesignating the Saint Croix Island National Monument in the State of Maine as the "Saint Croix Island International Historic Site." Page 3524

Women's History Week: Senate passed S.J. Res. 37, providing that the week containing March 8, 1983, 1984, and 1985, shall be designated as "Women's History Week," after agreeing to committee amendment. Page 3525

American Business Women's Day: Senate passed S.J. Res. 18, designating September 22, 1983, as "American Business Women's Day." Page 3526

Federal Public Transportation Act: Senate passed H.R. 1572, repealing section 311 of the Federal Public Transportation Act of 1982. Page 3526

Senate Page Withholding: Senate agreed to S. Res. 78, authorizing the Secretary of the Senate to withhold from the salaries of Senate pages, and deposit in the House revolving fund for pages, amounts equal to the charges imposed on pages residing in the page residence hall. Page 3526

Tambs Nomination—Agreement: A unanimous consent agreement was reached providing for the consideration of the nomination of Lewis A. Tambs, of Arizona, to be Ambassador to Colombia, on Monday, March 7, 1983. Page 3527

Nominations confirmed: Senate confirmed the following nominations:

Gregory W. Carman, of New York, to be a Judge of the U.S. Court of International Trade.

Shirley W. Kram, to be U.S. District Judge for the Southern District of New York.

James W. Diehm, to be U.S. Attorney for the District of the Virgin Islands. Page 3533

Communications: Page 3485

Statements on Introduced Bills: Page 3487

Committee Authority To Meet: Page 3507

Additional Statements: Page 3508

Nominations Confirmed: Page 3533

Recess: Senate convened at 10:30 a.m., and recessed at 2:17 p.m., until 10:30 a.m., on Thursday, March 3, 1983. (For Senate's program, see remarks of Senator Baker in today's Record on page 3527.)

Committee Meetings

BUSINESS MEETING

Committee on Agriculture, Nutrition, and Forestry: Committee began consideration of S. 251, to require the export sale of Commodity Credit Corporation owned dairy products, to provide adequate funds for export assistance for U.S. agricultural commodities and products, to establish a payment-in-kind (PIK) program to aid in promoting and increasing exports of U.S. agricultural commodities and products, to expand authority for the use abroad of Commodity Credit Corporation stocks, and require a report on export subsidies used by other nations in the case of their agricultural exports, and related proposals, including S. 14, S. 18, S. 77, S. 100, Title V of S. 124, S. 398, S. 490, and S. 575.

Committee also began consideration of S. 17, authorizing funds to assist eligible nonprofit State and local agencies in the distribution of government-owned commodities to needy recipients, but did not complete action thereon, and will meet again tomorrow.

APPROPRIATIONS—BIB/FTC/FCC/JAPAN-U.S. FRIENDSHIP COMMISSION

Committee on Appropriations: Subcommittee on Commerce, Justice, State, the Judiciary and Related Agencies held hearings on proposed budget estimates for fiscal year 1984, receiving testimony in behalf of funds for their respective activities from Frank Shakespeare, Chairman, Board for International Broadcasting; James Buckley, President, Radio Free Europe/Radio Liberty, Inc.; James H. Michel, Deputy Assistant Secretary of State for Inter-American Affairs (Radio Marti); James C. Miller III, Chairman, Federal Trade Commission; Mark S. Fowler, Chairman, Federal Communications Commission; and Robert E. Ward, Chairman, and Ambassador Richard Ericson, Executive Director, both of the Japan-U.S. Friendship Commission.

Subcommittee will meet again Thursday, March 10.

APPROPRIATIONS—FOREIGN ASSISTANCE

Committee on Appropriations: Subcommittee on Foreign Operations held hearings on proposed budget estimates for fiscal year 1984, receiving testimony in behalf of funds for their respective activities from Loret Miller Rupe, Director, Peace Corps; and Peter D. Bell, President, Inter-American Foundation.

Subcommittee will meet again tomorrow.

APPROPRIATIONS—INTERIOR/RELATED AGENCIES

Committee on Appropriations: Subcommittee on the Interior and Related Agencies held hearings on proposed budget estimates for fiscal year 1984, receiving testimony in behalf of funds for certain programs of the Department of the Interior from numerous public witnesses.

Subcommittee will meet again on Friday, March 4.

APPROPRIATIONS—LABOR

Committee on Appropriations: Subcommittee on Labor, Health and Human Services, Education, and Related Agencies held hearings on proposed budget estimates for fiscal year 1984, receiving testimony in behalf of funds for their respective activities from Thorne G. Auchter, Assistant Secretary of Labor for Occupational Safety and Health; Betty A. Bolden, Deputy Assistant Secretary of Labor for Administration and Management; Ford B. Ford, Assistant Secretary of Labor for Mine Safety and Health; and Bernard Posner, Executive Director, The President's Committee on Employment of the Handicapped.

Subcommittee will meet again on Monday, March 7.

BUDGET REPORT

Committee on Armed Services: Committee completed its review of those matters and programs in the President's budget for fiscal year 1984 which fall within the committee's jurisdiction, and agreed on recommendations which it will make thereon to the Budget Committee.

Prior to this section, the committee concluded hearings in review of the proposed budget request for military programs of the Department of Defense for fiscal year 1984, after receiving testimony in behalf of funds for Navy/Marine Corps programs from John F. Lehman, Jr., Secretary of the Navy; Admiral James D. Watkins, Chief of Naval Operations; Admiral Sylvester R. Foley, Jr., Commander-in-Chief, U.S. Pacific Fleet; and General Robert H. Barrow, Commandant, U.S. Marine Corps.

EXPORT ADMINISTRATION ACT

Committee on Banking, Housing, and Urban Affairs: Subcommittee on International Finance and Monetary Policy held hearings on S. 397, S. 407, and S. 434, bills to improve the enforcement of export administration laws, receiving testimony from Senator Tsongas; Richard D. Perle, Assistant Secretary of Defense for International Security Policy; Lionel Olmer, Under Secretary of Commerce for International Trade, William Schneider, Under Secretary of State for Security Assistance; Gerald Gleason, The Foxboro Company, Foxboro, Massachusetts, representing the Scientific Apparatus Makers Association; and James A. Gray, National Machine Tool Builders Association, Vico Henriques, Computer and Business Equipment Manufacturers Association, Allen R. Frischkorn, GTE Corporation, representing Electronic Industries Association; and J. A. DeRose, IBM, representing Semiconductors Industries Association, all of Washington, D.C.

Hearings continue on Wednesday, March 16.

U.S. TRAVEL AND TOURISM ADMINISTRATION—AUTHORIZATIONS

Committee on Commerce, Science, and Transportation: Subcommittee on Business, Trade and Tourism concluded hearings on S. 212, authorizing funds for fiscal years 1984 through 1986 for the U.S. Travel and Tourism Administration, after receiving testimony from Peter McCoy, Undersecretary of Commerce for Travel and Tourism; Richard Ashman, Holiday Inns, Inc., Memphis, Tennessee; William D. Toohey, Travel Industry Association of America, Washington, D.C.; Howard James, Advisory Council, The Sheraton Corporation, Boston, Massachusetts, on behalf of the Travel and Tourism Industry; William B. Walton, Walton Enterprises, Germantown, Tennessee; Richard Kelly, Town House Best Western Motel, Sioux Falls, South Dakota; James

11-060 O-87-4 (Pt. 26)

Montgomery, Pan American World Services, New York City; Kay Riordan, Mountain Company, Keystone, South Dakota; William D. Killebrew, Heavenly Valley Ski Resort, South Lake Tahoe, California; W. Randolph Baker, Busch Entertainment Corporation, St. Louis, Missouri; Berlyn Miller, Las Vegas Convention/Visitors Authority, Las Vegas, Nevada; Kenneth F. C. Char, Hawaii Visitors Bureau, Honolulu; and Joseph R. Stone, American Society of Travel Agents, Meriden, Connecticut.

BUSINESS MEETING

Committee on Finance: Committee ordered favorably reported the following business items:

(1) S. 144, to provide for U.S. economic growth and employment by expanding competitive U.S. exports through the achievement of commercial opportunities in foreign markets substantially equivalent to those accorded by the United States, to improve the ability of the President to identify and analyze barriers to U.S. trade and investment, to encourage the expansion of international trade in services through the negotiation of international agreements, and to enhance the free flow of foreign direct investment through the negotiation of bilateral and multilateral agreements, with amendments;

(2) An original bill (S. 690) to revise certain IRS provisions with respect to the tax treatment of agricultural commodities received under a payment-in-kind (PIK) program, in lieu of S. 446, S. 495, and S. 527; and

(3) The nominations of Margaret M. Heckler, of Massachusetts, to be Secretary of Health and Human Services, and John A. Svahn, of Maryland, to be Under Secretary of Health and Human Services.

Also, the committee completed its review of those matters and programs in the President's budget for fiscal year 1984 which fall within the committee's jurisdiction, and agreed on recommendations which it will make thereon to the Budget Committee.

USIA/BOARD FOR INTERNATIONAL BROADCASTING

Committee on Foreign Relations: Committee concluded hearings on S. 659, authorizing funds for fiscal years 1984 and 1985, and supplemental funds for fiscal year ending September 30, 1983, after receiving testimony in behalf of funds for their respective activities from Charles Z. Wick, Director, United States Information Agency; Frank Shakespeare, Chairman, and Ben J. Wattenberg, Vice Chairman, both of the Board for International Broadcasting; and James L. Buckley, President, Radio Free Europe/Radio Liberty, Inc. Testimony was also received from John Richardson, The Consortium for International Citizen Exchange, John F. Reichard, Education Exchange Liaison Group, Al Sommor, Jr., Council of International Programs.

Richard Berendzen and Walter Rosenblaith, both of the Committee on International Education, and former Senator Fulbright, all of Washington, D.C.

FOREIGN ASSISTANCE AUTHORIZATIONS—MIDDLE EAST

Committee on Foreign Relations: Subcommittee on Near Eastern and South Asian Affairs concluded hearings on S. 638, authorizing supplemental funds for fiscal year ending September 30, 1983, for international security assistance programs, S. 639, authorizing supplemental funds for fiscal year ending September 30, 1983, for economic and military assistance to Lebanon, and certain provisions of S. 637, authorizing funds for fiscal year 1984 and 1985 for international security and development assistance programs, after receiving testimony from Senator Moynihan; Nicholas A. Veliotes, Assistant Secretary of State for Near Eastern Affairs; W. Antoinette Ford, Assistant Administrator for the Near East, and Charles Greenleaf, Assistant Administrator for Asia, both of the Agency for International Development; Major General Richard V. Secord, USAF, Deputy Assistant Secretary of Defense for Near Eastern and South Asian Affairs; and Thomas Dine, American-Israel Public Affairs Committee, David Saad, National Association of Arab-Americans, and Robert Basil, American-Lebanese League, all of Washington, D.C.

MAIL ORDER CONSUMER PROTECTION

Committee on Governmental Affairs: Subcommittee on Civil Service, Post Office, and General Services concluded hearings on S. 450, granting broader authority to the investigatory and enforcement branches of the U.S. Postal Service to assist in combating false representation cases which utilize the U.S. mail service, after receiving testimony from Senator Pryor; Charles P. Nelson, Assistant Chief Postal Inspector for Criminal Investigations, and George C. Davis, Assistant General Counsel, Consumer Protection Division, both of the U.S. Postal Service; and Ian D. Volner, Association of American Publishers, Richard Barton, Direct Marketing Association, Robert J. Brinkmann, National Newspaper Association, Clinton Ray Miller, National Health Federation, and Trisha Katson, Liberty Lobby, all of Washington, D.C.

LOW-LEVEL RADIOACTIVE WASTE DISPOSAL

Committee on the Judiciary: Committee concluded oversight hearings on the status of interstate compacts for the disposal of low-level radioactive waste, pursuant to P.L. 96–573, the Low-Level Radioactive Waste Policy Act, and on S. 247, granting a consent of Congress to the Northwest Interstate Compact on Low-Level Radioactive Waste Management, after receiving testimony from Senator Gorton; Franklin E. Coffman, Director, Office of Terminal Waste Disposal and Remedial Action, Department of Energy; G. Wayne Kerr, Director, Office of State Programs, Nuclear Regulatory Commission; Leon D. Santman, Director, Materials Transportation Bureau, Department of Transportation; Lt. Colonel Peter S. Daley, USAF (BSC), Director of Environmental Policy, Department of Defense; Robertson Augustine, Radiation Safety Officer, National Institutes of Health, Department of Health and Human Services; Idaho Governor John V. Evans, Boise, on behalf of the National Governors' Association; L. Hall Bohlinger, Louisiana Assistant Administrator of Nuclear Programs, Baton Rouge, representing the Central Interstate Low-Level Radioactive Waste Compact Group; South Carolina State Senator Nikki G. Setzler, Columbia, and William H. Briner, Duke University, Durham, North Carolina, both representing the Southeast Interstate Low-Level Radioactive Waste Compact Group;

Mary Hart, Hartford, Connecticut, representing the Northeast Interstate Low-Level Radioactive Waste Compact Group; Leonard C. Slosky, Denver, Colorado, representing the Rocky Mountain Low-Level Radioactive Waste Compact Negotiation Group; David W. Stevens, Olympia, Washington, representing the Northwest Interstate Compact on Low-Level Radioactive Waste Management; William C. Taylor, Michigan State University, East Lansing, representing the Midwest Interstate Low-Level Radioactive Waste Compact Group; Wisconsin State Senator Joseph Strohl, Madison, and Washington State Senator Al Williams, Olympia, both representing the National Conference of State Legislatures; Sherwood H. Smith, Jr., Carolina Power and Light Company, Raleigh, North Carolina, on behalf of the Edison Electric Institute and the American Nuclear Energy Council; and Jon D. Shoop, on behalf of the American College of Nuclear Physicians, and Renee Parson, Friends of the Earth, both of Washington, D.C.

ORGANIZED CRIME

Committee on the Judiciary: Committee resumed oversight hearings on organized crime in the United States, receiving testimony from Stephen E. Higgins, Acting Director, Phillip C. McGuire, Assistant Director for Criminal Enforcement, Edward M. Owen, Jr., Chief, Firearms Technology Branch, Ralph E. Cooper, Explosives Enforcement Officer, and William Bertolani, and Lester Robinson, both Special Agents, all of the Bureau of Alcohol, Tobacco, and Firearms, Department of the Treasury.

Hearings continue tomorrow.

NOMINATION

Committee on Labor and Human Resources: Committee concluded hearings on the nomination of Margaret M. Heckler, of Massachusetts, to be Secretary of Health and Human Services, after the nominee testified and answered questions in her own behalf.

VOCATIONAL EDUCATION

Committee on Labor and Human Resources: Subcommittee on Education, Arts and Humanities resumed oversight hearings on the implementation of vocational education programs administered by the Department of Education, receiving testimony from Texas State Representative Wilhelmina Delco, Austin; Joanne Goldsmith, Maryland State Board of Education, Annapolis; Franklin B. Walter, Ohio Superintendent of Public Instruction, Columbus; John T. Casteen III, Virginia Secretary of Education, Richmond; Tennessee Senator James E. Elkins, Tennessee State Advisory Council on Vocational Education, Nashville; Phillip Viso, Chicago Public Schools, Chicago, Illinois; John D. Rowlett, Eastern Kentucky University, Richmond; and David Pierce, Illinois Community College Board, Springfield.

Hearings continue tomorrow.

House of Representatives

Chamber Action

Bills Introduced: 100 public bills, H.R. 1751–1850; 18 private bills, H.R. 1851–1868; and 21 resolutions, H.J. Res. 164–172, H. Con. Res. 72–75, and H. Res. 113–120, were introduced. Page 3614

Bills Reported: Reports were filed as follows:

H.R. 174, entitled the "Gladys Noon Spellman Parkway", amended (H. Rept. 98–12);

H.R. 1149, to designate certain national forest system and other lands in the State of Oregon for inclusion in the National Wilderness Preservation System, amended (H. Rept. 98–13);

H.R. 1296, Payment-In-Kind Tax Treatment Act of 1983, amended (H. Rept. 98–14);

H.R. 1213, to amend certain provisions of law relating to units of the national park system and other public lands, amended (H. Rept. 98–15); and

H. Res. 113, providing for the consideration of H.R. 1718, making appropriations to provide emergency expenditures to meet neglected urgent needs, to protect and add to the national wealth, resulting in not make-work but productive jobs for women and men and to help provide for the indigent and homeless for the fiscal year 1983 (H. Rept. 98–16). Page 3614

Member Sworn: Representative Ackerman presented himself in the well of the House and was administered the oath of office by the Speaker. Page 3534

Subcommittee To Sit: Subcommittee on Merchant Marine of the Committee on Merchant Marine and Fisheries received permission to sit during proceedings of the House under the 5-minute rule on Wednesday, March 2, and Thursday, March 3. Page 3539

House Recording Studio: The Speaker appointed as members of the Committee on the House Recording Studio the following Members: Representatives Rose, Boggs, and Badham. Page 3542

Congressional Mailing Standards: The Speaker appointed as members of the House Commission on Congressional Mailing Standards the following Members: Representatives Udall, Chairman, Solarz, Ford of Michigan, Quillen, Lott, and Corcoran. Page 3542

Committee Resignation: Read and accepted a letter from Representative Craig wherein he resigns as a member of the Committee on Education and Labor. Page 3542

Mathematics and Science Education: By a yea-and-nay vote of 348 yeas to 54 nays, Roll No. 14, the House passed H.R. 1310, to provide assistance to improve elementary, secondary, and postsecondary education in mathematics and science; to provide a national policy for engineering, technical, and scientific personnel; and to provide for cost-sharing by the private sector in training such personnel.

Rejected a motion to recommit the bill to the Committee on Science and Technology.

Agreed to an amendment in the nature of a substitute (text of H.R. 1699), as amended by:

A Committee on Science and Technology amendment that substitutes language relating to postsecondary assistance providing $25 million in overall funding increases among various programs; a minimum postsecondary scholarship award of $1,000; up to 10 percent of scholarship funding for critical foreign language study grants; and $5 million in authority for teacher initiative grants for fiscal year 1985.

Agreed to the following amendments to the foregoing amendment:

Technical amendments; and

An amendment that emphasizes the job creation aspects in engineering, technical and scientific fields.

Rejected the following amendments to the foregoing amendment:

An amendment that sought to strike provisions for National Teaching Scholarships and substitute a $50 million block grant program (rejected by a recorded vote of 92 ayes to 323 noes, Roll No. 12);

An amendment that sought to remove $5 million in funding for Minority Institutions Science Improvement programs, transferring it to the National Institute of Education (rejected by a division vote of 28 ayes to 43 noes);

An amendment that sought to replace the National Teaching Scholarship Program, providing instead $5,000 scholarships through block grant programs to elementary and secondary teachers who can qualify within one year to teach math or science (rejected by a recorded vote of 138 ayes to 276 noes, Roll No. 13. Earlier, the amendment was agreed to by a division vote of 32 ayes to 28 noes);

An amendment that sought to eliminate the foreign language provisions of the bill; and

An amendment that sought to strike Teacher Initiative Grants language (rejected by a division vote of 12 ayes to 28 noes).

Agreed To:

An amendment that permits state consultation with representatives of professional mathematics and scientific communities in establishing elementary and secondary assistance programs;

Technical amendments;

An amendment that provides a stipend for teachers attending summer institutes;

An amendment that emphasizes the intent to retain qualified elementary and secondary math and science teachers;

An amendment that requires any foreign language program to emphasize reading comprehension of scientific and technical journals in critical foreign languages; and

An amendment that clarifies the Office of Science and Technology Policy role in coordinating activities between various Federal agencies.

Rejected:

An amendment that sought to strike out elementary and secondary education and engineering and science personnel provisions of the bill;

An amendment that sought to establish a minimum allocation of assistance to states; and

An amendment that sought to authorize two additional programs to encourage students to participate in the science and math fields.

Agreed to amend the title.

The Clerk was authorized to correct punctuation, spelling, numbering, and references, and to make such other necessary corrections to reflect the actions of the House in the engrossment of the bill.

H. Res. 109, the rule under which the bill was considered, was agreed to earlier by a yea-and-nay vote of 393 yeas, Roll No. 11. Page 3542

Lobbyists: The compilation by the Clerk of the House and the Secretary of the Senate of all new registrations and reports for the fourth calendar quarter of 1982, and reports for the third calendar quarter of 1982 received too late to be previously published, that were filed by persons engaged in lobbying activities appear in this issue of the Congressional Record. Page 3622

Quorum Calls—Votes: Two yea-and-nay votes and two recorded votes developed during the proceedings of the House today and appear on pages 3540, 3578, 3585, 3602. There were no quorum calls.

Adjournment: Met at noon and adjourned at 7:50 p.m.

Committee Meetings

GRAIN ELEVATOR BANKRUPTCIES

Committee on Agriculture: Ad Hoc Subcommittee on Grain Elevator Bankruptcy continued hearings to review grain elevator bankruptcies. Testimony was heard from Representative Albosta and public witnesses.

AGRICULTURE APPROPRIATIONS

Committee on Appropriations: Subcommittee on Agriculture held a hearing on the Animal Plant Health Inspection Service. Testimony was heard from the following officials of the USDA: C. W. McMillan, Assistant Secretary, Marketing and Inspection Service and J. O. Lee, Acting Administrator, Animal Plant Health Inspection Service.

COMMERCE-JUSTICE-STATE-THE JUDICIARY AND RELATED AGENCIES APPROPRIATIONS

Committee on Appropriations: Subcommittee on Commerce-Justice-State-the Judiciary, and Related Agencies held a hearing on the Arms Control and Disarmament Agency and on the National Oceanic and Atmospheric Administration. Testimony was heard from James L. George, Acting Director, Arms Control and Disarmament Agency and John V. Byrne, Administrator, National Oceanic and Atmospheric Administration, Department of Commerce.

DEFENSE APPROPRIATIONS

Committee on Appropriations: Subcommittee on Defense held a hearing on Unified/Specified Command Contingency Fund of $100 million. Testimony was heard from Brig. Gen. Harry D. Penzler, U.S. Army, Deputy Director for Operational Plans and Capabilities, Joint Chiefs of Staff.

The Subcommittee also met in executive session to hold a hearing on tactical intelligence and related activities. Testimony was heard from Donald C. Latham, Deputy Under Secretary of Defense.

ENERGY AND WATER DEVELOPMENT APPROPRIATIONS

Committee on Appropriations: Subcommittee on Energy and Water Development held a hearing on the Department of Energy: Uranium Supply and Enrichment Activities. Testimony was heard from the following officials of the Department of Energy: Shelby T. Brewer, Assistant Secretary for Nuclear Energy and William R. Voigt, Deputy Assistant Secretary for Uranium Enrichment and Assessment.

HUD-INDEPENDENT AGENCIES APPROPRIATIONS

Committee on Appropriations: Subcommittee on HUD-Independent Agencies continued hearings on EPA. Testimony was heard from Ann McGill Burford.

Hearings continue tomorrow.

INTERIOR APPROPRIATIONS

Committee on Appropriations: Subcommittee on Interior concluded hearings on National Park Service. Tesimony was heard from Russell Dickenson, Director, National Park Service, Department of the Interior.

LABOR-HHS AND EDUCATION APPROPRIATIONS

Committee on Appropriations: Subcommittee on Labor-HHS and Education held a hearing on Compensatory Education for the Disadvantaged; Special Programs; Impact Aid and Bilingual Education. Testimony was heard from departmental witnesses.

LEGISLATIVE APPROPRIATIONS

Committee on Appropriations: Subcommittee on Legislative held a hearing on the Joint Committee on Printing and on the Joint Economic Committee. Testimony was heard from the following members of the Joint Committee on Printing: Representative Hawkins, Chairman and Senator Mathias and the following members of the Joint Economic Committee: Senator Jepsen, Chairman and Representatives Hamilton and Wylie and public witnesses.

MILITARY CONSTRUCTION APPROPRIATIONS

Committee on Appropriations: Subcommittee on Military Construction held a hearing on Planning and Design and on Contractor Change Orders. Testimony was heard from Patrick J. Meehan, Jr., Director, Facility Requirements and Resources, Office of the Deputy Assistant Secretary of Defense (Installations) and representatives of the services.

TRANSPORTATION APPROPRIATIONS

Committee on Appropriations: Subcommittee on Transportation held a hearing on the Civil Aeronautics Board. Testimony was heard from Dan McKinnon, Chairman, CAB.

CIVIL DEFENSE AUTHORIZATION

Committee on Armed Services: Subcommittee on Military Installations and Facilities held an overview hearing on the fiscal year 1984 civil defense authorization request. Testimony was heard from Dave McLoughlin, Deputy Associate Director, State and Local Programs and Support, Federal Emergency Management Agency.

DEFENSE AUTHORIZATION

Committee on Armed Services: Subcommittee on Military Personnel and Compensation continued hearings on the manpower portions of the fiscal year 1984 Defense authorization request. Testimony was heard from J. Donald Denney, Principal Deputy Assistant Secretary for Manpower and Reserve Affairs, Department of the Navy; VAdm. Lando W. Zech, Jr., Deputy Chief of Naval Operations (Manpower, Personnel and Training) and Chief of Naval Personnel, U.S. Navy; Lt. Gen. Charles G. Cooper, Deputy Chief of Staff for Manpower, Headquarters, U.S. Marine Corps and VAdm. J. William Cox, Director, Naval Medicine and Surgeon General of the Navy.

NATIONAL SECURITY PROGRAMS AUTHORIZATION

Committee on Armed Services: Subcommittee on Procurement and Military Nuclear Systems continued hearings in executive session on the fiscal year 1984 Department of Energy national security programs authorization request. Testimony was heard from the following officials of the Department of Energy: Herman E. Roser, Assistant Secretary for Defense Programs; Dr. F. Charles Gilbert, Deputy Assistant Secretary for Nuclear Materials and James W. Culpepper, Deputy Assistant Secretary for Security Affairs.

Hearings continue March 4.

DEFENSE AUTHORIZATION

Committee on Armed Services: Subcommittee on Readiness held a hearing on the operation and maintenance portions of the fiscal year 1984 Defense authorization request, with overview of Service Special Operations Force components' roles, missions, organization, training, and readiness. Testimony was heard from Maj. Gen. Robert L. Schweitzer, Director, Strategic Plans and Policy Division, Office of the Deputy Chief of Staff for Operations, U.S. Army.

DEFENSE AUTHORIZATION

Committee on Armed Services: Subcommittee on Research and Development began hearings on the Research, Development, Test, and Evaluation portions of the fiscal year 1984 Defense authorization request. Testimony was heard from Richard D. DeLauer, Under Secretary for Research and Engineering, Department of Defense.

DOD AUTHORIZATION—SHIPBUILDING PORTIONS

Committee on Armed Services: Subcommittee on Seapower and Strategic and Critical Materials continued hearings on the shipbuilding portion of the fiscal year 1984 Defense authorization request, with overview of submarine programs. Testimony was heard from Representative Whitehurst and the following officials of the U.S. Navy: VAdm. N. R. Thunman, Deputy Chief of Naval Operations (Submarine Warfare) and Adm. K. R. McKee, Commander, Nuclear Propulsion Directorate, Naval Sea Systems Command.

DEFENSE PRODUCTION ACT

Committee on Banking, Finance and Urban Affairs: Subcommittee on Economic Stabilization held a briefing to review the Defense Production Act of 1950. The Subcommittee was briefed by representatives of the Congressional Research Service and the Federal Emergency Management agency.

EXPORT FINANCING ISSUES AND FOREIGN ASSISTANCE

Committee on the Budget: Task Force on International Finance and Trade held a hearing on Export Financing Issues and Foreign Assistance. Testimony was heard from William H. Draper III, President and Chairman, Export-Import Bank; M. Peter McPherson, Administrator, AID; William Schneider, Jr., Under Secretary for Security Assistance, Science and Technology, Department of State and a public witness.

ADMINISTRATION'S CONTINGENCY TAX PLAN AND ALTERNATIVES

Committee on the Budget: Task Force on Tax Policy held a hearing on the Administration's Contingency Tax Plan and Alternatives. Testimony was heard from John E. Chapoton, Assistant Secretary for Tax Policy, Department of the Treasury and public witnesses.

BUDGET REPORT

Committee on Education and Labor: Approved budget recommendations for March 15 report to the Committee on the Budget.

OVERSIGHT-CHILD NUTRITION PROGRAMS

Committee on Education and Labor: Subcommittee on Elementary, Secondary, and Vocational Education continued oversight hearings on the Administration's budget proposals for the child nutrition programs. Testimony was heard from Dr. Roseanne Langhan, Administrator, Nutrition Section, Office of Health Service and Environmental Quality, Department of Health and Human Services, State of Louisiana and public witnesses.

Hearings continue tomorrow.

OVERSIGHT

Committee on Education and Labor: Subcommittee on Postsecondary Education continued oversight hearings on the impact of the Administration's fiscal year 1984 budget proposals, impact on Higher Education generally. Testimony was heard from public witnesses.

Hearings continue tomorrow.

EPA

Committee on Energy and Commerce: Subcommittee on Oversight and Investigations continued to meet in executive session to hear testimony from EPA employees.

OVERSIGHT

Committee on Energy and Commerce: Subcommittee on Telecommunications, Consumer Protection, and Finance held an oversight hearing on the National Highway Traffic Safety Commission's defect and recall procedures. Testimony was heard from Oliver Krueger, Associate Director, Resources Community and Economic Development Division, GAO; Raymond A. Peck, Jr., Administrator, National Highway Traffic Safety Administration, Department of Transportation and public witnesses.

ARMS CONTROL RESOLUTIONS

Committee on Foreign Affairs: Held a hearing on Arms Control resolutions. Testimony was heard from Representatives Stratton, Carney, Gore, Brown of California, Markey and AuCoin.

COMMITTEE FUNDING

Committee on House Administration: Subcommittee on Accounts met and considered funding resolutions for the following Committees: Judiciary; Post Office and Civil Service and Government Operations.

MISCELLANEOUS MEASURES; BUDGET REPORT

Committee on Interior and Insular Affairs: Ordered reported the following bills: S. 271, to amend the National Trails System Act by designating additional national scenic and historic trails, and H.R. 1071, for the acquisition by the United States by exchange of certain native-owned lands or interest in lands in Alaska.

The Committee also approved budget recommendations for March 15 report to the Committee on the Budget.

OVERSIGHT

Committee on the Judiciary: Subcommittee on Courts, Civil Liberties and the Administration of Justice held an oversight hearing on the Parole Commission and the U.S. Marshal's Office. Testimony was heard from Benjamin F. Baer, Chairman, U.S. Parole Commission and William Hall, Director, U.S. Marshals Service, Department of Justice.

FEDERAL ANTI-TAMPERING ACT

Committee on the Judiciary: Held a hearing on H.R. 1337, Federal Anti-Tampering Act, and related bills. Testimony was heard from Senator Leahy; Representative Collins; Lowell Jensen, Assistant Attorney General, Criminal Division, Department of Justice and public witnesses.

IMMIGRATION REFORM AND CONTROL ACT

Committee on the Judiciary: Subcommittee on Immigration, Refugees and International Law continued hearings on H.R. 1510, Immigration Reform and Control Act of 1983. Testimony was heard from Representatives Roybal, Hughes, de la Garza, Leland, Mica, Daub and Fauntroy; Diego Asencio, Assistant Secretary for Bureau of Consular Affairs, Department of State and Alan C. Nelson, Commissioner, Immigration and Naturalization Service, Department of Justice.

Hearings continue March 9.

MARITIME PROGRAMS AUTHORIZATION

Committee on Merchant Marine and Fisheries: Subcommittee on Merchant Marine held a hearing on the authorization of maritime programs of the Department of Transportation for fiscal year 1984. Testimony was heard from Adm. Harold Shear, Administrator, Maritime Administration, Department of Transportation and VAdm. Kent Carroll, Commander, Military Sealift Command, Department of the Navy and public witnesses.

BUDGET REPORT

Committee on Post Office and Civil Service: Approved budget recommendations for March 15 report to the Committee on the Budget.

EPA SUPERFUND DOCUMENTS

Committee on Public Works and Transportation: Subcommittee on Investigations and Oversight met in executive session to review EPA Superfund documents.

EMERGENCY EXPENDITURES TO MEET NATIONAL NEEDS

Committee on Rules: Granted a modified rule providing two hours of debate on H.R. 1718, making appropriations to provide emergency expenditures to

meet neglected urgent needs, to protect and add to the national wealth, resulting in not make-work but productive jobs for women and men and to help provide for the indigent and homeless for the fiscal year 1983. Testimony was heard from Chairman Whitten and Representatives Obey, Dingell, Howard, Ottinger, Edgar, Waxman, Oakar, Vento, Levin, Mollohan, Morrison, Nelson, Richardson, Wise, Conte, Coughlin, Walker, Gekas and Shaw.

DOE BUDGET

Committee on Science and Technology: Subcommittee on Energy Development and Applications continued hearings on the fiscal year 1984 budget for the Department of Energy. Testimony was heard from public witnesses.

Hearings continue tomorrow.

DOE BUDGET

Committee on Science and Technology: Subcommittee on Energy Research and Production continued hearings on the fiscal year 1984 Department of Energy budget request, with emphasis on Nuclear Waste Disposal R&D. Testimony was heard from Dr. Thomas A. Cotton, Senior Analyst, Office of Technology Assessment and public witnesses.

Hearings continue March 8.

NASA AUTHORIZATION

Committee on Science and Technology: Subcommittee on Space Science and Applications continued hearings on NASA authorization for fiscal year 1984. Testimony was heard from Edward Aldridge, Under Secretary of the Air Force and public witnesses.

Hearings continue tomorrow.

BUDGET REPORT

Committee on Small Business: Approved budget recommendations for March 15 report to the Committee on the Budget.

COMMITTEE BUSINESS

Committee on Standards of Official Conduct: Met in executive session to consider pending business.

SOCIAL SECURITY ACT AMENDMENTS

Committee on Ways and Means: Continued markup of the Social Security Act Amendments of 1983.

MEDICARE

Select Committee on Aging: Subcommittee on Health and Long-Term Care held a hearing on Medicare. Testimony was heard from Robert J. Rubin, Assistant Secretary for Planning and Evaluation, Department of Health and Human Services and public witnesses.

Joint Meeting

IMPACT OF NEW FEDERALISM

Joint Economic Committee: Committee held hearings to examine the impact of the President's new federalism approach to state and local government, receiving testimony from Utah Governor Scott M. Matheson, Salt Lake City, and Vermont Governor Richard A. Snelling, Montpelier, both on behalf of the National Governor's Association; Minnesota State Senator Roger D. Moe, St. Paul; and New Hampshire State Speaker of the House John B. Tucker, Concord.

Hearings continue on Tuesday, March 8.

♦♦♦♦♦♦♦♦♦♦♦♦

Thursday, March 3, 1983

Senate

Chamber Action

Routine Proceedings, pages 3755–3883

Measures Introduced: Thirty-one bills and ten resolutions were introduced, as follows: S. 659–689, S.J. Res. 47–52, S. Con. Res. 13, and S. Res. 79–81. Page 3789

Measures Reported: Reports were made as follows:

Special report of the Joint Economic Committee entitled "The 1983 Joint Economic Report." (S. Rept. No. 98–15)

S. 96, to establish the Lee Metcalf Wilderness and Management Area, in the State of Montana, with an amendment. (S. Rept. No. 98–16) Page 3789

Measures Passed:

1983 Health Fair Program: Senate agreed to S. Res. 79, commending the value of the Health Fair Program. Page 3872

Legal Counsel Representation: Senate agreed to S. Res. 81, directing the Senate Legal Counsel to represent Senate parties in the case of *Municipal Electric Utilities Association of New York State* v. *Ronald W. Reagan, et al,* Civil Action No. 83–0595, before the United States District Court for the District of Columbia. Page 3883

Committee Authority: All committees were authorized to file reports on Friday, March 4, from 10 a.m. until 3 p.m., during the adjournment of the Senate. Page 3873

Treaty Approved: By unanimous vote of 84 yeas, two-thirds of the Senators present and voting having voted in the affirmative, Senate agreed to the ratification of Treaty Doc. 98–1, Amendment to the 1982 Protocol to the 1928 Convention Concerning International Expositions. Page 3873

Nomination Confirmed: By 82 yeas to 3 nays, Senate confirmed the nomination of Margaret M. Heckler, of Massachusetts, to be Secretary of Health and Human Services. Page 3883

Messages From the House: Page 3787

Measures Referred: Page 3787

Statements on Introduced Bills: Page 3789

Notices of Hearings: Page 3857

Committee Authority To Meet: Page 3857

Additional Statements: Page 3857

Nominations Confirmed: Page 3883

Record Votes: Two record votes were taken today. (Total 8) Pages 3874, 3879

Adjournment: Senate convened at 10:30 a.m., and adjourned at 1:43 p.m., until 10:30 a.m., on Monday, March 7, 1983. (For Senate's schedule, see remarks of Senator Stevens in today's Record on page 3755.)

Committee Meetings

BUSINESS MEETING

Committee on Agriculture, Nutrition, and Forestry: Committee ordered favorably reported the following measures:

(1) S. 24, to provide for deferral of payments on farm loans for certain Farmers Home Administration borrowers faced with foreclosure, and to provide other emergency credit assistance to farmers, with an amendment in the nature of a substitute;

(2) S. 17, authorizing funds to assist eligible nonprofit State and local agencies in the distribution of government-owned commodities to needy recipients, with amendments; and

(3) An original bill (S. 822) to require the export sale of Commodity Credit Corporation owned dairy products, to provide adequate funds for export assistance for U.S. agricultural commodities and products, to establish a payment-in-kind (PIK) program to aid in promoting and increasing exports of U.S. agricultural commodities and products, to expand authority for the use abroad of Commodity Credit Corporation stocks, and require a report on export subsidies used by other nations in the case of their agricultural exports, in lieu of S. 251, S. 14, S. 18, S. 77, S. 100, Title V of S. 124, S. 398, S. 490, and S. 575.

APPROPRIATIONS—AGRICULTURE

Committee on Appropriations: Subcommittee on Agriculture, Rural Development, and Related Agencies held hearings on proposed budget estimates for fiscal year 1984, receiving testimony in behalf of funds for their respective activities from C. W. McMillan, Assistant Secretary of Agriculture for Marketing and Inspection Services; James O. Lee, Jr., Acting Administrator, Animal and Plant Health Inspection Service, Department of Agriculture; Donald L. Houston, Administrator, Food Safety and Inspection Service, Department of Agriculture; and Kenneth A. Gilles, Administrator, Federal Grain Inspection Service, Department of Agriculture.

Subcommittee will meet again on Tuesday, March 15.

APPROPRIATIONS—DEFENSE

Committee on Appropriations: Subcommittee on Defense held hearings to review proposed budget estimates for fiscal year 1984 for research, development, and acquisition programs of the Department of Defense, receiving testimony from Richard D. DeLauer, Under Secretary of Defense for Research and Engineering.

Subcommittee will meet again Tuesday, March 8.

APPROPRIATIONS—DEPARTMENT OF ENERGY

Committee on Appropriations: Subcommittee on Energy and Water Development held hearings on proposed budget estimates for fiscal year 1984, receiving testimony in behalf of funds for solar and renewable energy programs of the Department of Energy from Joseph J. Tribble, Assistant Secretary of Energy for Conservation and Renewable Energy.

Subcommittee will meet again Tuesday, March 8.

APPROPRIATIONS—AID

Committee on Appropriations: Subcommittee on Foreign Operations held hearings on proposed budget estimates for fiscal year 1984, receiving testimony in behalf of funds for programs administered by the Agency for International Development from M. Peter McPherson, Administrator, A.I.D.

Subcommittee will meet again Monday, March 7.

APPROPRIATIONS—U.S. COAST GUARD

Committee on Appropriations: Subcommittee on Transportation and Related Agencies held hearings on proposed budget estimates for fiscal year 1984 for the United States Coast Guard, receiving testimony from Admiral James S. Gracey, Commandant, U.S. Coast Guard, Department of Transportation.

Subcommittee will meet again Wednesday, March 9.

AUTHORIZATIONS—EARTHQUAKE HAZARDS REDUCTION ACT

Committee on Commerce, Science, and Transportation: Subcommittee on Science, Technology and Space concluded hearings on proposed legislation authorizing funds for fiscal year 1984 for those Federal agencies responsible for implementing the Earthquake

Hazards Reduction Act, after receiving testimony in behalf of funds for their respective activities from David McLoughlin, Deputy Associate Director for State and Local Programs and Support, and Karl V. Steinbrugge, Chairperson, Earthquake Review Panel, both of the Federal Emergency Management Agency; Dallas L. Peck, U.S. Geological Survey, Department of the Interior; Jack Sanderson, Assistant Director for Engineering, National Science Foundation; Raymond Kammer, Deputy Director, National Bureau of Standards, Department of Commerce; and Lowell Dodge, Associate Director, Resource, Community and Economic Development Division, General Accounting Office.

AUTHORIZATIONS—NATIONAL SCIENCE FOUNDATION

Committee on Commerce, Science, and Transportation: Subcommittee on Science, Technology and Space held hearings on proposed legislation authorizing funds for fiscal year 1984 for the National Science Foundation, receiving testimony from George A. Keyworth II, Science Advisor to the President, Office of Science and Technology Policy; Edward Knapp, Director, National Science Foundation; and Mary L. Good, UOP, Inc., Des Plaines, Illinois.

Hearings continue on Wednesday, March 9.

UNEMPLOYMENT ISSUES

Committee on Finance: Committee concluded hearings to review structural unemployment initiatives developed by the Administration and on the proposed extension for six months of the Federal Supplemental Compensation program (FSC), after receiving testimony from Senator Boschwitz; Illinois Governor James Thompson, Springfield; Michigan State Senator Gary Corbin, Lansing, on behalf of the National Conference of State Legislatures; Samuel E. Dyer, Federated Department Stores, Cincinnati, Ohio, on behalf of the U.S. Chamber of Commerce; Edward H. Kay, Jr., National Compensation Control Systems, Atlanta, Georgia, and William R. Brown, Washington, D.C., both representing the Council of State Chambers of Commerce; Atlee Vernon, Jr., Topeka, Kansas, and Robert Herman, Arlington, Virginia, both on behalf of the National Mental Health Association; Sheldon Friedman, Detroit, Michigan, and Betty Robinson, Washington, D.C., both of the International Union—United Auto Workers; Mary C. Hackett, Rhode Island Department of Employment Security, Providence, and John A. Canfield, West Virginia Department of Employment Security, Charleston, both representing the Interstate Conference of Employment Security Agencies, Inc.; and Nathaniel M. Semple, Committee for Economic Development, and Bert Seidman, AFL-CIO, both of Washington, D.C.

INTELLIGENCE BRIEFING

Committee on Foreign Relations: Committee met in closed session to receive a briefing on worldwide intelligence matters from William J. Casey, Director, Central Intelligence Agency, but made no announcements.

INTERGOVERNMENTAL CONSULTATION

Committee on Governmental Affairs: Subcommittee on Intergovernmental Relations concluded oversight hearings to discuss Executive Order 12372 which rescinds OMB Circular A-95 as of April 30, 1983, relating to the intergovernmental consultation process, and the proposed rules that implement the order, after receiving testimony from Joseph Wright, Deputy Director, Harold Steinberg, Associate Director for Management, and Jim Kelly, Deputy Associate Director for Intergovernmental Affairs, all of the Office of Management and Budget; Robert R. Stone, Southwest Pennsylvania Planning Commission, Pittsburgh, on behalf of the National Association of Regional Councils; Irving Hand, Institute of State and Regional Affairs, Pennsylvania State University, University Park, on behalf of the American Planning Association; David Loch, Lake Shore, Minnesota, on behalf of Regional Development Commission 5; Scott Fosler, Montgomery County, Maryland, on behalf of the National Association of Counties; Cindy Rambo, Oklahoma Department of Economic and Community Affairs, Oklahoma City; Constance Lieder, Maryland Secretary of State Planning, Annapolis; and George Coppenrath, Vermont Agency of Human Services, Montpelier.

ORGANIZED CRIME

Committee on the Judiciary: Committee resumed oversight hearings on organized crime in the United States, receiving testimony on the criminal activities and the lifestyles of outlaw motorcycle gangs from Andrew L. Vita, Special Agent in Charge, Organized Crime Branch, Bureau of Alcohol, Tobacco, and Firearms, Department of the Treasury; and numerous public witnesses.

Hearings were recessed subject to call.

DRUG ENFORCEMENT ADMINISTRATION

Committee on the Judiciary: Subcommittee on Security and Terrorism held closed oversight hearings to review certain activities and programs of the Drug Enforcement Administration, receiving testimony from Gary Liming, Deputy Associate Administrator, Office of Intelligence, John Warner, Chief, International Programs Staff, Operations Division, and Harry Myers, Associate Chief Counsel, all of the Drug Enforcement Administration, Department of Justice.

Hearings were recessed subject to call.

VOCATIONAL EDUCATION

Committee on Labor and Human Resources: Subcommittee on Education, Arts and Humanities continued oversight hearings on the implementation of vocational education programs administered by the Department of Education, receiving testimony from Fred Weintraub, The Council for Exceptional Children, Reston, Virginia; L. Allen Phelps, University of Illinois, Urbana; Kathleen Finck, Vermont Vocational Association, Graniteville; James Barge, Florida Department of Education, Tallahassee; David M. Gipp, United Tribes Educational Technical Center, Bismarck, North Dakota; Michael Van Lefsten, Rhode Island Opportunity Industrialization Center, Providence; and Jane Ann Razeghi, American Coalition of Citizens with Disabilities, Janet Wells, Lawyers' Committee for Civil Rights Under Law, and Anthony Gomes, SER—Jobs for Progress, Inc., all of Washington, D.C.

Hearings continue on Thursday, April 14.

CARL HAYDEN BUST

Committee on Rules and Administration: Committee concluded hearings on S. Con. Res. 7, to authorize the Senate to acquire and display in the United States Capitol a bust of the late Senator Carl Hayden, after receiving testimony from Senators Goldwater and DeConcini; Representative Udall; and Roy Elson, Roy Elson and Associates, Washington, D.C.

BUSINESS MEETING

Select Committee on Ethics: Committee held a closed business meeting, but made no announcements, and recessed subject to call.

House of Representatives

Chamber Action

Bills Introduced: 63 public bills, H.R. 1869–1931; 3 private bills, H.R. 1932–1934; and 19 resolutions, H.J. Res. 173–183, H. Con. Res. 76–80, and H. Res. 121–123 were introduced. Page 3986

Reports Filed: Reports were filed as follows:

Report entitled "Oversight Plans of the Committees of the U.S. House of Representatives" (H. Rept. 98–17);

H. Res. 73, to disapprove the business loan and investment fund deferral (H. Rept. 98–18);

H. Res. 74, to disapprove the economic development assistance programs deferral (H. Rept. 98–19);

H. Res. 75, to disapprove the operations and administration, International Trade Administration deferral (H. Rept. 98–20);

H. Res. 76, to disapprove the pollution control equipment contract guarantees revolving fund deferral (H. Rept. 98–21);

H. Res. 77, to disapprove the surety bond guarantees revolving fund deferral (H. Rept. 98–22);

H. Res. 80, to disapprove the strategic petroleum reserve deferral (H. Rept. 98–23); and

H. Res. 90, disapproving the deferral of certain budget authority (D83–36) relating to the Department of Agriculture, Agricultural Stabilization and Conservation Service (H. Rept. 98–24). Page 3986

Journal: By a yea-and-nay vote of 350 yeas to 19 nays with 4 voting "present", Roll No. 15, the House approved the Journal of Wednesday, March 2. Page 3984

Committee Resignation: Read and accepted a letter from Representative Lungren wherein he resigned as a member of the Select Committee on Aging. Page 3985

Committee on Aging: The Speaker appointed as additional members of the Select Committee on Aging the following Members: Representatives Richardson, Gekas, Siljander, and Smith of New Jersey. Page 3985

Intergovernmental Relations: The Speaker appointed as members of the Advisory Commission on Intergovernmental Relations the following Members on the part of the House: Representaives Frank, Weiss, and Walker. Page 3985

Late Reports: Committee on Ways and Means received permission to have until midnight Friday, March 4, to file a report on H.R. 1900, Social Security Act Amendments of 1983; and

Committee on Appropriations received permission to have until midnight tonight to file reports on sundry deferral resolutions. Pages 3985, 3995

Emergency Supplemental Appropriations: By a recorded vote of 324 ayes to 95 nays, Roll No. 20, the House passed H.R. 1718, making appropriations to provide emergency expenditures to meet neglected national needs, to protect and add to the national wealth, resulting in not make-work but productive jobs for women and men and to help provide for the indigent and homeless for the fiscal year 1983.

Rejected a motion to recommit the bill to the Committee on Appropriations with instructions to report it back forthwith containing an amendment in the nature of a substitute (rejected by a yea-and-nay vote of 158 yeas to 256 nays, Roll No. 19).

Agreed To:

An amendment that increases appropriations for the Maternal and Child Health Care Block Grant program by $100 million, the Community and Migrant Centers by $48 million, and the Preventive

Health Services Block Grant program by $52 million;

An amendment that provides $171 million for mass transit under the urban discretionary grant program rather than the funds provided in the bill, and disapproves the deferral of $229 million for mass transit generated under the gasoline tax; and

An amendment that provides that 75 percent of the funding for job creation in the bill must be spent in civil jurisdictions that have had unemployment rates averaging at least 90 percent of the average national unemployment rate for the last 12 months (agreed to by a recorded vote of 335 ayes to 83 noes, Roll No. 18).

H. Res. 113, the rule under which the bill was considered, was agreed to earlier by a yea-and-nay vote of 300 yeas to 103 nays, Roll No. 17. Agreed to order the previous question on the rule by 299 yeas to 117 nays, Roll No. 16. Page 3895

Calendar Wednesday: Agreed to dispense with Calendar Wednesday business of March 9. Page 3968

Eye Donor Month: House passed and cleared for the President S.J. Res. 15, designating the month of March 1983 as "National Eye Donor Month". Page 3968

Women's History Week: House passed and cleared for the President S.J. Res. 37, providing that the week containing March 8, 1983, shall be designated "Women's History Week". Page 3968

Child Abuse Prevention Month: House passed and cleared for the President S.J. Res. 21, to designate April 1983 as "National Child Abuse Prevention Month". Page 3975

Referral: One Senate-passed measure was referred to the appropriate House committee. Page 3985

Quorum Calls—Votes: Four yea-and-nay votes and two recorded votes developed during the proceedings of the House today and appear on pages 3884, 3893, 3894, 3959, 3966, 3967. There were no quorum calls.

Adjournment: Met at 10 a.m. and adjourned at 5:58 p.m.

Committee Meetings

DEFERRAL RESOLUTIONS; BUDGET REPORT

Committee on Appropriations: Ordered reported the following resolutions: H. Res. 73, to disapprove the business loan and investment fund deferral; H. Res. 74, to disapprove the economic development assistance programs deferral; H. Res. 75, to disapprove the operations and administration, International Trade Administration deferral; H. Res. 76, to disapprove the pollution control equipment contract guarantees revolving fund deferral; H. Res. 77, to disapprove the surety bond guarantees revolving fund deferral; H. Res. 80, to disapprove the strategic petroleum reserve deferral; and H. Res. 90, disapproving the deferral of certain budget authority (D83–36) relating to the Department of Agriculture, Agricultural Stabilization and Conservation Service.

The Committee also approved budget recommendations for March 15 report to the Committee on the Budget.

COMMERCE-JUSTICE-STATE-THE JUDICIARY AND RELATED AGENCIES APPROPRIATIONS

Committee on Appropriations: Subcommittee on Commerce-Justice-State-the Judiciary, and Related Agencies continued appropriations hearings. Testimony was heard from Malcolm Baldrige, Secretary of Commerce.

ENERGY AND WATER DEVELOPMENT APPROPRIATIONS

Committee on Appropriations: Subcommittee on Energy and Water Development held a hearing on the Department of Energy: Solar and Renewables. Testimony was heard from the following officials of the Department of Energy: Joseph J. Tribble, Assistant Secretary for Conservation and Renewable Energy; Howard S. Coleman, Principal Deputy Assistant Secretary for Conservation and Renewable Energy and Robert L. San Martin, Deputy Assistant Secretary for Renewable Energy.

HUD-INDEPENDENT AGENCIES APPROPRIATIONS

Committee on Appropriations: Subcommittee on HUD-Independent Agencies concluded hearings on the Environmental Protection Agency. Testimony was heard from Ann McGill Burford.

INTERIOR APPROPRIATIONS

Committee on Appropriations: Subcommittee on Interior held a hearing on the Minerals Management Service. Testimony was heard from Daniel N. Miller, Jr., Assistant Secretary, Energy and Minerals, Department of the Interior.

MILITARY CONSTRUCTION APPROPRIATIONS

Committee on Appropriations: Subcommittee on Military Construction held a hearing on New Unilateral Bases Overseas. Testimony was heard from the following officials of the Department of Defense: Richard N. Perle, Assistant Secretary for Internal Security Policy and James R. Blaker, Deputy Assistant Secretary for Policy Analysis, and Leslie H. Brown, Deputy Director, Bureau of Politico-Military Affairs, Department of State.

BUDGET REPORT; PROCUREMENT COST OVERRUNS

Committee on Armed Services: Approved budget recommendations for March 15 report to the Committee on the Budget.

The Committee also held a hearing on studies of procurement cost overruns and the long-term cost of the Administration's five-year procurement request. Testimony was heard from the following officials of the Department of Defense: David S. C. Chu, Director, Program Analysis and Evaluation and Francis Spinney, Defense Analyst, Program Analysis and Evaluation.

DEFENSE INTELLIGENCE BRIEFING

Committee on the Budget: Met in executive session to receive a Defense Intelligence briefing. The Committee was briefed by departmental witnesses.

FEDERAL EMPLOYEES

Committee on the Budget: Task Force on Entitlements, Uncontrollables, and Indexing held a hearing on Administration's Proposals concerning Federal employees. Testimony was heard from Representatives Barnes and Hoyer; Donald Devine, Director, Office of Personnel Management and public witnesses.

OVERSIGHT-CHILD NUTRITION PROGRAMS

Committee on Education and Labor: Subcommittee on Elementary, Secondary, and Vocational Education continued oversight hearings on the Administration's budget proposals for the child nutrition programs. Testimony was heard from public witnesses.

Hearings continue March 8.

JOB CREATION PROPOSALS

Committee on Education and Labor: Subcommittee on Employment Opportunities held a hearing on job creation proposals. Testimony was heard from Representative Martin of Illinois and public witnesses.

Hearings continue March 7.

OVERSIGHT

Committee on Education and Labor: Subcommittee on Postsecondary Education continued oversight hearings on the impact of the Administration's fiscal year 1984 budget proposals, impact on Higher Education generally. Testimony was heard from Frank Hodsoll, Chairman, National Endowment for the Arts; William Bennett, Chairman, National Endowment for the Humanities and public witnesses.

RAILROAD RETIREMENT SOLVENCY ACT

Committee on Energy and Commerce: Ordered reported as amended H.R. 1646, Railroad Retirement Solvency Act of 1983.

BUDGET REPORT

Committee on Foreign Affairs: Approved budget recommendations for March 17 report to the Committee on the Budget.

FOREIGN ASSISTANCE FOR EGYPT

Committee on Foreign Affairs: Subcommittee on Europe and the Middle East held a hearing on fiscal year 1984 foreign assistance request for Egypt. Testimony was heard from W. Antoinette Ford, Assistant Administrator, Bureau for Near East, AID; Nicholas A. Veliotes, Assistant Secretary, Bureau of Near Eastern and South Asian Affairs, Department of State and Maj. Gen. Richard Secord, Deputy Assistant Secretary for Near Eastern and South Asian Affairs, Department of Defense.

U.S. HUMAN RIGHTS POLICY

Committee on Foreign Affairs: Subcommittee on Human Rights and International Organizations held a hearing to review U.S. human rights policy, including 1982 country reports on human rights practices. Testimony was heard from the following officials of the Department of State: Elliott Abrams, Assistant Secretary, Bureau of Human Rights and Humanitarian Affairs and Charles Fairbanks, Assistant Secretary, Bureau of Human Rights and Humanitarian Affairs.

EXPORT ADMINISTRATION ACT EXTENSION AND REVISION

Committee on Foreign Affairs: Subcommittee on International Economic Policy and Trade held a hearing on extension and revision of the Export Administration Act of 1979. Testimony was heard from public witnesses.

AUTHORIZATIONS—STATE DEPARTMENT, INFORMATION AGENCY, BOARD FOR INTERNATIONAL BROADCASTING AND INTER-AMERICAN FOUNDATION

Committee on Foreign Affairs: Subcommittee on International Operations continued hearings on authorizing appropriations for fiscal years 1984 and 1985 for the Department of State, the U.S. Information Agency, the Board for International Broadcasting, and the Inter-American Foundation. Testimony was heard from Charles Wick, Director, U.S. Information Agency and Ambassador Gerald Helman, Department of State.

FOREIGN ASSISTANCE LEGISLATION

Committee on Foreign Affairs: Subcommittee on International Security and Scientific Affairs held a hearing on foreign assistance legislation for fiscal year 1984: review of security assistance programs worldwide and the Reagan Administration conventional arms transfer policy. Testimony was heard from William Schneider, Jr., Under Secretary for Security Assistance, Science and Technology, Department of State; Lt. Gen. Philip C. Gast, USAF, Director, Defense Security Assistance Agency and Archelaus S. Turrentine, Acting Assistant Director, Nuclear Weapons and Control Bureau, Arms Control and Disarmament Agency.

PAYMENT-IN-KIND PROGRAM

Committee on Government Operations: Subcommittee on Government Information, Justice and Agriculture held a hearing on implementation of USDA payment-in-kind program. Testimony was heard from Kenneth Gideon, Chief Counsel, Internal Revenue Service, Department of the Treasury, Dawson Ahalt, Acting Deputy Under Secretary for International Affairs and Commodity Programs, USDA, and a public witness.

COMMITTEE FUNDING

Committee on House Administration: Subcommittee on Accounts met and considered funding resolutions for the following committees: Energy and Commerce, Foreign Affairs; Aging and Small Business.

COAL PIPELINE ACT

Committee on Interior and Insular Affairs: Held a hearing on H.R. 1010, to amend the Mineral Leasing Act of 1920 with respect to the movement of coal, including the movement of coal over public lands. Testimony was heard from Representatives Bereuter, Evans of Iowa and Bedell and public witnesses.

OVERSIGHT

Committee on the Judiciary: Subcommittee on Courts, Civil Liberties and the Administration of Justice held an oversight hearing on the Copyright Royalty Tribunal and the Copyright Office. Testimony was heard from David L. Ladd, Register, U.S. Copyright Office, Library of Congress and Edward W. Ray, Chairman, Copyright Tribunal.

CONSTRUCTION DIFFERENTIAL SUBSIDIES

Committee on Merchant Marine and Fisheries: Subcommittee on Merchant Marine held a hearing on payback of construction differential subsidies. Testimony was heard from Charles Swinburn, Deputy Assistant Secretary for Policy and Program Development, Department of Transportation and public witnesses.

CIVIL SERVICE RETIREMENT SYSTEM

Committee on Post Office and Civil Services: Subcommittee on Compensation and Employment Benefits continued hearings on President Reagan's fiscal year 1984 budget proposals to change the Federal pay system, the Federal employees health benefits program, and the Civil Service Retirement System. Testimony was heard from Representative Vento and public witnesses.

DEFERRAL RESOLUTION

Committee on Public Works and Transportation: Ordered reported H. Res. 97, disapproving the proposed deferral of budget authority for the Mass Transportation Capital Fund.

DEFERRAL RESOLUTION

Committee on Public Works and Transportation: Subcommittee on Surface Transportation approved for full committee action H. Res. 97, disapproving the proposed deferral of budget authority for the Mass Transportation Capital Fund.

DOE BUDGET

Committee on Science and Technology: Subcommittee on Energy Development and Applications continued hearings on the fiscal year 1984 budget for the Department of Energy. Testimony was heard from public witnesses.

Hearings continue March 8.

DOE AUTHORIZATION

Committee on Science and Technology: Subcommittee on Natural Resources, Agriculture Research and Environment held a hearing on Department of Energy Authorization. Testimony was heard from public witnesses.

NASA AUTHORIZATION

Committee on Science and Technology: Subcommittee on Space Science and Applications concluded hearings on NASA authorization for fiscal year 1984. Testimony was heard from public witnesses.

VA HEALTH CARE SERVICES FOR FEMALE VETERANS

Committee on Veterans' Affairs: Subcommittee on Hospitals and Health Care held a hearing on the current status and projected need for inpatient and outpatient services provided for female veterans through the VA's Department of Medicine and Surgery and establishment of the VA Advisory Committee on Women Veterans. Testimony was heard from Robert A. Peterson, Senior Associate Director, Human Resources Division, GAO; Dr. Donald L. Custis, Chief Medical Director, VA; representatives of veterans' organizations and public witnesses.

SOCIAL SECURITY ACT AMENDMENTS

Committee on Ways and Means: Ordered reported H.R. 1900, Social Security Act Amendments of 1983.

NATIONAL FOREIGN INTELLIGENCE PROGRAM BUDGET

Permanent Select Committee on Intelligence: Subcommittee on Program and Budget Authorization continued hearings in executive session on the National Foreign Intelligence Program Budget. Testimony was heard from departmental witnesses.

Hearings continue March 8.

♦♦♦♦♦♦♦♦♦♦♦♦

Monday, March 7, 1983

Senate

Chamber Action

Routine Proceedings, pages 4055–4150

Measures Introduced: Eleven bills and one resolution were introduced, as follows: S. 690–700, and S. Res. 82. Page 4073

Measures Reported: Reports were made as follows:

Reported March 4, during adjournment of the Senate:

S. 690, amending the Internal Revenue Code of 1954 with respect to diversions of farmland under programs operated by the Department of Agriculture.

S. Res. 82, waiving section 303(a) of the Congressional Budget Act of 1974 with respect to the consideration of S. 690, listed above. Referred to the Committee on the Budget. Page 4068

Treaty Considered: Senate resumed consideration of Ex. B, 95–1, Montreal Aviation Protocols Nos. 3 and 4, with conditions to the resolution of ratification.

Senate will resume consideration of the treaty on Tuesday, March 8, with a rollcall vote to occur thereon at 11 a.m. Page 4119

Tambs Nomination: Senate began consideration of the nomination of Lewis A. Tambs, of Arizona, to be Ambassador to Colombia.

Senate will resume consideration of the nomination on Tuesday, March 8, with a rollcall vote thereon. Page 4148

Vice Presidential Appointments: The Chair, on behalf of the Vice President, made the following appointments:

(1) Senator Dodd as Vice Chairman of the Senate Delegation to the Mexico-United States Interparliamentary Group during the 98th Congress. Page 4119

(2) Senator Percy as Chairman of the Senate Delegation to the Mexico-United States Interparliamentary Group during the 98th Congress. Page 4119

Nominations Confirmed: Senate confirmed the following nominations:

Manfred Eimer, of Maryland, to be an Assistant Director of the U.S. Arms Control and Disarmament Agency.

Morton I. Abramowitz, of Massachusetts, for the rank of Ambassador during the tenure of his service as the Representative of the United States for Mutual and Balanced Force Reductions Negotiations.

Barbara J. Mahone, of New York, to be a Member of the Federal Labor Relations Authority.

John C. Miller, of Ohio, to be General Counsel of the Federal Labor Relations Authority.

Routine list of Foreign Service nominations. Page 4149

Authority To Receive Messages: The Secretary of the Senate was authorized to receive messages from the House of Representatives during the recess of the Senate over until Tuesday, March 8. Page 4150

Authority To Sign Measures: The President of the Senate, the President pro tempore, and the Acting President pro tempore were authorized to sign duly enrolled bills and joint resolutions during the recess of the Senate over until Tuesday, March 8. Page 4150

Messages From the House: Page 4066

Measures Referred: Page 4066

Communications: Page 4066

Statements on Introduced Bills: Page 4073

Amendments Submitted for Printing: Page 4103

Notices of Hearings: Page 4103

Committee Authority To Meet: Page 4103

Additional Statements: Page 4104

Nominations Received: Page 4149

Nominations Confirmed: Page 4150

Recess: Senate convened at 10:30 a.m., and recessed at 1:37 p.m., until 9:45 a.m., on Tuesday, March 8.

(For Senate's program, see remarks of Senator Baker in today's Record on page 4149.)

Committee Meetings

NOMINATION

Committee on Agriculture, Nutrition, and Forestry: Committee concluded hearings on the nomination of John J. Franke, Jr., of Kansas, to be Assistant Secretary of Agriculture for Administration, after the

nominee, who was introduced by Senator Dole, testified and answered questions in his own behalf.

BUSINESS MEETING

Committee on Appropriations: Committee held a business meeting where it took the following action:

(1) Ordered favorably reported H.R. 1718, appropriating supplemental funds for fiscal year 1983 for job assistance programs, and provide for the indigent and homeless, with amendments;

(2) Ordered favorably reported S. Con. Res. 6, expressing the sense of the Congress that the Federal Government should maintain current efforts in Federal nutrition programs to prevent increases in domestic hunger;

(3) Ordered favorably reported S. Res. 49, disapproving deferral D83-43, relating to Economic Development assistance programs, as contained in Presidential Message No. 5;

(4) Ordered favorably reported S. Res. 18, disapproving deferral D83-36, relating to the dairy indemnity program of the Agricultural Stabilization and Conservation Service, Department of Agriculture, as contained in Presidential Message No. 1; and

(5) Completed its review of those items in the President's budget for fiscal year 1984 which fall with its legislative jurisdiction, and agreed on recommendations which it will make thereon to the Budget Committee.

APPROPRIATIONS—UNITED NATIONS

Committee on Appropriations: Subcommittee on Foreign Operations held hearings on proposed budget estimates for fiscal year 1984 for foreign assistance, receiving testimony in behalf of funds for voluntary contributions to the United Nations from Jeane J. Kirkpatrick, U.S. Representative to the United Nations.

Subcommittee will meet again tomorrow.

APPROPRIATIONS—EDUCATION

Committee on Appropriations: Subcommittee on Labor, Health and Human Services, Education, and Related Agencies held hearings to review proposed budget estimates for fiscal year 1984 for the Department of Education, receiving testimony from Terrel H. Bell, Secretary of Education.

Subcommittee will meet again on Wednesday, March 9.

APPROPRIATIONS—ENERGY

Committee on Appropriations: On Friday, March 4, Subcommittee on the Interior and Related Agencies held hearings on proposed budget estimates for fiscal year 1984, receiving testimony in behalf of funds for their respective activities from Rayburn D. Hanzlik, Administrator, Economic Regulatory Administration, J. Erich Evered, Administrator, Energy Information Administration, and George R. Breznay, Director, Office of Hearings and Appeals, all of the Department of Energy.

Subcommittee will meet again tomorrow.

SOVIET BRIEFING

Committee on Armed Services: Subcommittee on Tactical Warfare met in closed session to receive a briefing on the Soviet conventional warfare threat from Major General Schuyler Bissell, USAF, Deputy Director, Defense Intelligence Agency, who was accompanied by several of his colleagues.

FIRST CONCURRENT BUDGET RESOLUTION

Committee on the Budget: Committee concluded hearings in preparation for reporting the first concurrent resolution on the fiscal year 1984 Congressional Budget, after receiving testimony on defense programs from Senator Tower.

Committee will begin markup on Wednesday, March 9.

ENERGY EMERGENCY PREPAREDNESS

Committee on Energy and Natural Resources: Committee concluded oversight hearings on the implementation of the Energy Emergency Preparedness Act (P.L. 97-229), focusing on the United States preparedness to respond to a severe oil interruption and its impact on public health, safety, and welfare, after receiving testimony from Donald P. Hodel, Secretary of Energy; William A. Vaughan, Assistant Secretary of Energy for Environmental Protection, Safety, and Emergency Preparedness; George Bradley, Jr., Principal Deputy Assistant Secretary of Energy for International Affairs; Richard T. McCormack, Assistant Secretary of State for Economic and Business Affairs; E. Allan Wendt, Deputy Assistant Secretary of State for International Energy Policy; Robert B. Shanks, Deputy Assistant Attorney General, Office of Legal Counsel, Department of Justice; and F. Kevin Boland, Senior Associate Director, Resources, Community and Economic Development Division; Donald Z. Forcier, Senior Group Director, and William J. Kruvant, Group Director, both of the Resources, Community and Economic Development Division, and Richard Kasdan and Richard Springer, both of the Office of General Counsel, all of the General Accounting Office.

NUCLEAR ENERGY

Committee on Energy and Natural Resources: On Friday, March 4, the Subcommittee on Energy Research and Development held oversight hearings to review the President's budget request for fiscal year 1984 for the Department of Energy's research and development programs, focusing on nuclear energy programs (other than breeder reactor programs), receiving testimony from Shelby T. Brewer, Assistant Secretary of Energy for Nuclear Energy.

Hearings continue on Tuesday, March 15.

NEW FEDERALISM

Committee on Finance: On Friday, March 4, the committee held hearings to review the Administration's new federalism proposals, focusing on State and local block grant programs, and certain provisions affecting the Highway Trust Fund, receiving testimony from David A. Stockman, Director, Office of Management and Budget.

Committee recessed subject to call.

SUBCOMMITTEE ASSIGNMENTS

Committee on Foreign Relations: On Friday, March 4, committee announced the following subcommittee assignments:

International Economic Policy

Senators Mathias (Chairman), Lugar, Boschwitz, Murkowski, Dodd, Biden, and Sarbanes;

African Affairs

Senators Kassebaum (Chairman), Mathias, Percy, Tsongas, and Dodd;

East Asian and Pacific Affairs

Senators Murkowski (Chairman), Baker, Helms, Glenn, and Cranston;

Western Hemisphere Affairs

Senators Helms (Chairman), Lugar, Kassebaum, Pressler, Murkowski, Zorinsky, Tsongas, Cranston, and Dodd;

Arms Control, Oceans, International Operations and Environment

Senators Pressler (Chairman), Helms, Kassebaum, Cranston, and Zorinsky;

Near Eastern and South Asian Affairs

Senators Boschwitz (Chairman), Baker, Percy, Pressler, Sarbanes, Glenn, and Tsongas;

European Affairs

Senators Lugar (Chairman), Mathias, Boschwitz, Baker, Percy, Biden, Glenn, Sarbanes, and Zorinsky.

ABORTION

Committee on the Judiciary: Subcommittee on the Constitution concluded hearings to consider the legal ramifications of Constitutional amendment proposals, including S.J. Res. 3, with the specific goal of reversing the Supreme Court's decision in *Roe* v. *Wade*, relating to the right to abortion, after receiving testimony from Steve Valentine, Americans United for Life, Chicago, Illinois; and Rhonda Copelon, Coalition for Constitutional Rights, New York City.

IMMIGRATION REFORM

Committee on the Judiciary: Subcommittee on Immigration and Refugee Policy concluded hearings on S. 529, to revise and reform the Nation's immigration laws, after receiving testimony from Senator Wilson, and Lane Kirkland, AFL-CIO, Washington, D.C.

FEDERAL ANTI-TAMPERING ACT

Committee on the Judiciary: On Friday, March 4, the committee concluded hearings on S. 216, to impose penalties on those individuals who tamper with food, drug, cosmetic, and other products with intent to cause personal injury, death, or other harm, after receiving testimony from D. Lowell Jensen, Assistant Attorney General, Criminal Division, Department of Justice; Gary J. Kushner, American Meat Institute, Arlington, Virginia; and George R. Green, Food Marketing Institute, and Stephen W. Grafman, representing the Grocery Manufacturers of America, both of Washington, D.C.

House of Representatives

Chamber Action

Bills Introduced: 20 public bills, H.R. 1935-1954; and 4 resolutions, H.J. Res. 184, H. Con. Res. 81, and H. Res. 124 and 125 were introduced. Page 4157

Bill Reported: One report was filed as follows: H.R. 1900, Social Security Act Amendments of 1983 (H. Rept. 98-25, filed on March 4). Page 4157

Speaker Pro Tempore: Read a letter from the Speaker wherein he designates Representative Wright to act as Speaker pro tempore for today. Page 4151

Social Security Amendments: Representatives Pickle and Pepper received permission to have until 8 p.m. tonight to submit amendments to H.R. 1900, Social Security Act Amendments of 1983. Page 4151

Referrals: Six Senate-passed measures were referred to the appropriate House committees. Page 4158

Quorum Calls—Votes: No quorum calls or votes developed during the proceedings of the House today.

Adjournment: Met at noon and adjourned at 12:35 p.m.

Committee Meetings

AGRICULTURE APPROPRIATIONS

Committee on Appropriations: Subcommittee on Agriculture held a hearing on the Economic Research Service; on the Statistical Reporting Service and on the World Agricultural Outlook Board. Testimony was heard from the following officials of USDA: William G. Lesher, Assistant Secretary for Economics; John E. Lee, Jr., Administrator, Economic Research Service; William E. Kibler, Administrator, Statistical Reporting Service; J. Dawson Ahalt, Deputy Assistant Secretary for Economics, and James R. Donald, Chairman, World Agricultural Outlook Board.

On March 4, the Subcommittee held a hearing on the Packers and Stockyards Administration. Testimony was heard from the following officials of USDA: C. W. McMillan, Assistant Secretary, Marketing and Inspection Services and B. H. Jones, Administrator, Packers and Stockyards Administration.

COMMERCE-JUSTICE-STATE-THE JUDICIARY AND RELATED AGENCIES APPROPRIATIONS

Committee on Appropriations: On March 4, the Subcommittee on Commerce-Justice-State-the Judiciary and Related Agencies held a hearing on the U.S. Travel and Tourism Administration; the National Telecommunications and Information Administration and on the Minority Business Development Agency. Testimony was heard from the following officials of the Department of Commerce: Peter McCoy, Under Secretary for Travel and Tourism; Victor M. Rivera, Director, Minority Business Development Agency and Susan G. Stuebing, Deputy Assistant Secretary for Communications and Information.

ENERGY AND WATER DEVELOPMENT APPROPRIATIONS

Committee on Appropriations: Subcommittee on Energy and Water Development held a hearing on the Department of Energy: Nuclear Fission and Waste Management. Testimony was heard from the following officials of the Department of Energy: Shelby T. Brewer, Assistant Secretary for Nuclear Energy and Michael J. Lawrence, Director of Storage, Nuclear Waste Policy Act Project Office.

LABOR-HHS AND EDUCATION APPROPRIATIONS

Committee on Appropriations: Subcommittee on Labor-HHS and Education held a hearing on Student Financial Assistance and on Guaranteed Student Loans. Testimony was heard from Edward Elmendorf, Assistant Secretary for Postsecondary Education, Department of Education.

On March 4, the Subcommittee held a hearing on Education for the Handicapped and on Rehabilitation Services and Handicapped Research. Testimony was heard from George Conn, Acting Assistant Secretary for Special Education and Rehabilitation Services, Department of Education.

TRANSPORTATION APPROPRIATIONS

Committee on Appropriations: Subcommittee on Transportation held a hearing on Research and Special Programs Administration. Testimony was heard from Howard Dugoff, Administrator, Research and Special Programs Administration, Department of Transportation.

TREASURY-POSTAL SERVICE-GENERAL GOVERNMENT APPROPRIATIONS

Committee on Appropriations: Subcommittee on Treasury-Postal Service-General Government held a hearing on GSA-Information Resource Management and on the National Archives and Records Service. Testimony was heard from departmental witnesses.

On March 4, the Subcommittee held a hearing on U.S. Tax Court; GSA: Operating Expenses; on GSA: Inspector General, General Management and Allowances for former Presidents. Testimony was heard from Theodore Tannenwald, Jr., Chief Judge, U.S. Tax Court and departmental witnesses.

DEFENSE AUTHORIZATION; NATIONAL SECURITY PROGRAMS AUTHORIZATION

Committee on Armed Services: Subcommittee on Procurement and Military Nuclear Systems held a hearing on the procurement portions of the fiscal year 1984 Defense authorization request. Testimony was heard from Louis Conti, Chairman, Reserve Forces Policy Board, Office of the Assistant Secretary for Manpower, Reserve Affairs and Logistics, Department of Defense and from representatives of the National Guard, Reserve Associations and service components.

On March 4, the Subcommittee concluded hearings on the fiscal year 1984 Department of Energy national security programs authorization request. Testimony was heard from Adm. Kinnaird R. McKee, Deputy Assistant Secretary for Naval Reactors, Department of Energy.

Hearings continue March 9.

EFFECTS OF ADMINISTRATION'S BUDGET ON TRAINING AND EMPLOYMENT PROGRAMS

Committee on the Budget: Task Force on Education and Employment held a hearing on the effects of Administration's fiscal year 1984 Budget on Training and Employment Programs. Testimony was heard from public witnesses.

INTERNATIONAL MONETARY FUND

Committee on the Budget: Task Force on International Finance and Trade held a hearing on International Monetary Fund and Multilateral Banks and on International Monetary Fund Quota Increase. Testimony was heard from Donald Regan, Secretary of the Treasury and public witnesses.

JOB CREATION PROPOSALS

Committee on Education and Labor: Subcommittee on Employment Opportunities continued hearings on job creations proposals, including the following bills: H.R. 1036, to provide employment opportunities to long-term unemployed individuals in high unemployment areas in projects to repair and renovate vitally needed community facilities; H.R. 777, Full Employment Work Opportunity Act; H.R. 116, Job Opportunity and Business Stimulation Act; H.R. 1060 to provide employment opportunities to long-term unemployed individuals in high-unemployment areas in conjunction with job training in occupations and skilled trades which are essential to rebuilding or maintenance of the national infrastructure or which are necessary to or related to defense preparedness, and H.R. 1046, to amend the Public Works and Economic Development Act of 1965 and the Appalachian Regional Development Act of 1965. Testimony was heard from Dan Whitehurst, Mayor, Fresno, California; Melvin Takaki, Mayor, Pueblo, Colorado; John Fedo, Mayor, Duluth, Minnesota; John Bourg, Mayor, Joliet, Illinois and public witnesses.

Hearings continue March 15.

EPA

Committee on Energy and Commerce: Subcommittee on Oversight and Investigations held a hearing concerning problems within EPA. Testimony was heard from Robert M. Perry, Associate Administrator for Legal and Enforcement Counsel, EPA.

On March 4, the Subcommittee continued to meet in executive session to hear testimony from EPA employees.

RECENT DEVELOPMENTS IN EUROPE

Committee on Foreign Affairs: Subcommittee on Europe and the Middle East held a hearing on recent developments in Europe. Testimony was heard from Richard R. Burt, Assistant Secretary, Bureau of European Affairs, Department of State.

EL SALVADOR

Committee on Foreign Affairs: Subcommittee on Western Hemisphere Affairs and the Subcommittee on Human Rights and International Organizations continued joint hearings on U.S. Policy in El Salvador (Part III). Testimony was heard from public witnesses.

OVERSIGHT

Committee on Interior and Insular Affairs: Subcommittee on Energy and the Environment held an oversight hearing on fiscal year 1984 budget request for the Department of Energy. Testimony was heard from Donald Paul Hodel, Secretary of Energy.

CALIFORNIA WILDERNESS ACT

Committee on Interior and Insular Affairs: On March 4, the Subcommittee on Public Lands and National Parks held a hearing on H.R. 1437, California Wilderness Act of 1983. Testimony was heard from Representative Bosco, Shumway and Chappie; John B. Crowell, Assistant Secretary for Natural Resources and Environment, USDA; Bill Coates, Country Supervisor, Plumas County, California and public witnesses.

BUDGET REPORT

Committee on Merchant Marine and Fisheries: Approved budget recommendations for March 15 report to the Committee on the Budget.

OCEAN THERMAL ENERGY CONVERSION ACT AMENDMENTS

Committee on Merchant Marine and Fisheries: On March 4, the Subcommittee on Oceanography held a hearing on H.R. 1381, to amend the Ocean Thermal Energy Conservation Act of 1980 to provide for additional authorizations. Testimony was heard from Jim Lawless, Chief, Office of Ocean Minerals and Energy Division, Office of Ocean and Coastal Programs, NOAA, Department of Commerce and public witnesses.

EPA ADMINISTRATION OF SUPERFUND

Committee on Public Works and Transportation: On March 4, the Subcommittee on Investigations and Oversight held a hearing regarding EPA administration of Superfund. Testimony was heard from the following officials of EPA: William N. Hedeman, Jr., Director, Office of Emergency and Remedial Response and Gene Lucero, Director, Office of Waste Programs Enforcement.

Hearings continue March 8.

BUDGET REPORT

Committee on Ways and Means: Subcommittee on Trade approved for the full Committee budget recommendations for March 15 report to the Committee on the Budget.

Joint Meeting

FEBRUARY EMPLOYMENT

Joint Economic Committee: On Friday, March 4, the committee held hearings on the employment/unemployment situation for the month of February, receiving testimony from Janet L. Norwood, Commissioner, Bureau of Labor Statistics, Department of Labor.

Committee recessed subject to call.

♦♦♦♦♦♦♦♦♦♦♦♦

Tuesday, March 8, 1983

Senate

Chamber Action

Routine Proceedings, pages 4238–4355

Measures Introduced: Thirty bills and eight resolutions were introduced, as follows: S. 701–730, S.J. Res. 53–55, S. Con. Res. 14–15, and S. Res. 83–85. Page 4263

Measures Reported: Reports were made as follows:

Reported March 7, during recess of Senate:

H.R. 1718, making appropriations to provide emergency expenditures to meet neglected urgent needs, to protect and add to the national wealth, resulting in not make-work but productive jobs for women and men and to help provide for the indigent and homeless for fiscal year 1983, with amendments (with additional views). (S. Rept. No. 98–17.)

Reported today:

S. Con. Res. 6, expressing the sense of the Congress that the Federal Government should maintain current efforts in Federal nutrition programs to prevent increases in domestic hunger. (S. Rept. No. 98–18.)

S. Res. 18, disapproving the proposed deferral of budget authority for the dairy indemnity program. (S. Rept. No. 98–19.)

S. Res. 49, disapproving deferral D 83–43, relating to Economic Development Assistance Programs. (S. Rept. No. 98–20.)

S. Res. 82, waiving section 303(a) of the Congressional Budget Act of 1974 with respect to the consideration of S. 690, and H.R. 1296, Payment-in-Kind Tax Treatment Act of 1983. Page 4263

Measures Passed:

Budget Act Waiver: Senate agreed to S. Res. 82, waiving section 303(a) of the Congressional Budget Act of 1974 with respect to the consideration of S. 690 and H.R. 1296, listed below. Page 4339

Agricultural Land Diversion Tax Treatment Act of 1983: Senate passed H.R. 1296, relating to the treatment for income and estate tax purposes of commodities received under 1983 payment-in-kind programs, after agreeing to Grassley unprinted Amendment No. 24, in the nature of a substitute. Page 4339

Disapproval of Treaty: By 50 yeas to 42 nays, 1 voting present, two-thirds of the Senators present and voting not having voted in the affirmative, ratification of Ex. B., 95–1, Montreal Aviation Protocols Nos. 3 and 4, with conditions, was not agreed to. Page 4241

Nominations Confirmed: Senate confirmed the following nominations:

By 73 yeas to 20 nays, Lewis A. Tambs, of Arizona, to be Ambassador to Colombia. Page 4251

By 80 yeas to 11 nays, John A. Svahn, of Maryland, to be Under Secretary of Health and Human Services. Page 4251

Vice Presidential Appointment: The Chair, on behalf of the Vice President, appointed Senator Bentsen to the Joint Committee on Taxation. Page 4254

Messages From the President: Senate received the following messages from the President:

(1) Transmitting the Third Annual Report of the Department of Education for fiscal year 1982. Referred to the Committee on Labor and Human Resources. (PM–22)

(2) Transmitting the Sixteenth Annual Report of the U.S.-Japan Cooperative Medical Science Program for Calendar Year 1982. Referred to the Committee on Labor and Human Resources. (PM–23)

(3) Transmitting legislation entitled "The Enterprise Zone Employment and Development Act of 1983." Referred to the Committee on Finance. (PM–24)

(4) Transmitting a proposed constitutional amendment to restore prayer in public schools and institutions. Referred to the Committee on the Judiciary. (PM–25) Page 4260

Nominations Received: Senate received the following nominations:

Alvin P. Adams, Jr., of Virginia, to be Ambassador to the Republic of Djibouti.

John L. Ryan, of Indiana, to be a Governor of the U.S. Postal Service.

Joseph H. Sherick, of Virginia, to be Inspector General, Department of Defense.

Daniel A. Bent, to be U.S. Attorney for the District of Hawaii.

1 Air Force nomination in the rank of General.

Routine lists of Army, Air Force and Marine Corps nominations. Page 4352

Messages From the President: Page 4260

Messages From the House: Page 4263

Measures Referred: Page 4263

Statements on Introduced Bills: Page 4264

Amendments Submitted for Printing: Page 4321

Notices of Hearings: Page 4321

Committee Authority To Meet: Page 4322

Additional Statements: Page 4322

Nominations Received: Page 4352

Nominations Confirmed: Page 4355

Record Votes: Three record votes were taken today. (Total—11) Pages 4250, 4251, 4253, 2282

Recess: Senate convened at 9:45 a.m., and recessed at 5:37 p.m., until 11:30 a.m., on Wednesday, March 9, 1983. (For Senate's program, see remarks of Senator Baker in today's Record on page 4351.)

Committee Meetings

APPROPRIATIONS—DEFENSE

Committee on Appropriations: Subcommittee on Defense held hearings to review proposed budget estimates for fiscal year 1984 for Navy programs of the Department of Defense, receiving testimony from John F. Lehman, Jr., Secretary of the Navy; Admiral James D. Watkins, Chief of Naval Operations; and General Robert H. Barrow, Commandant, U.S. Marine Corps.

Subcommittee will meet again on Thursday, March 17.

APPROPRIATIONS—DEPARTMENT OF ENERGY

Committee on Appropriations: Subcommittee on Energy and Water Development held hearings on proposed budget estimates for fiscal year 1984, receiving testimony in behalf of funds for energy research and environment programs of the Department of Energy from Alvin W. Trivelpiece, Director, Office of Energy Research, Department of Energy.

Subcommittee will meet again on Thursday, March 10.

APPROPRIATIONS—EXPORT-IMPORT BANK

Committee on Appropriations: Subcommittee on Foreign Operations held hearings on proposed budget estimates for fiscal year 1984, receiving testimony in behalf of funds for the Export-Import Bank from William H. Draper III, President and Chairman, Export-Import Bank of the United States.

Subcommittee will meet again tomorrow.

APPROPRIATIONS—HOLOCAUST MEMORIAL COUNCIL/NATIONAL ENDOWMENT FOR THE ARTS

Committee on Appropriations: Subcommittee on the Interior and Related Agencies held hearings on proposed budget estimates for fiscal year 1984, receiving testimony in behalf of funds for the U.S. Holocaust Memorial Council from Seymour Siegel, Executive Director, Micah Naftalin, Senior Deputy Director, Marian Craig, Staff Assistant, and Stephen E. Lynch, Administrative Coordinator, all of the Holocaust Memorial Council; and in behalf of funds for the National Endowment for the Arts from Frank Hodsoll, Chairman, Hugh Southern, Deputy Chairman for Programs, and Robert A. Knisely, Deputy Chairman for Management, all of the National Endowment for the Arts.

Subcommittee will meet again tomorrow.

AUTHORIZATIONS—DEFENSE

Committee on Armed Services: Subcommittee on Manpower and Personnel held hearings on S. 675, authorizing funds for fiscal year 1984 for military programs of the Department of Defense, receiving testimony in behalf of funds for land, air, and naval force structure programs from Senator Warner; Fred C. Ikle, Under Secretary of Defense for Policy; Charles W. Groover, Deputy Assistant Secretary of Defense for Program Development; Lt. General Fred K. Mahaffey, Deputy Chief of Army Staff for Operations and Plans; Vice Admiral Arthur S. Moreau, Jr., Deputy Chief of Naval Operations for Plans, Policy and Operations; Lt. General William R. Maloney, Deputy Chief of Marine Corps Staff for Plans, Policies and Operations; and Lt. General John T. Chain, Jr., Deputy Chief of Air Force Staff for Plans and Operations.

Hearings continue on Thursday, March 10.

AUTHORIZATIONS—DEFENSE

Committee on Armed Services: Subcommittee on Tactical Warfare held closed hearings on S. 675, authorizing funds for fiscal year 1984 for military programs of the Department of Defense, receiving testimony in behalf of funds for Army tactical programs from Jay R. Sculley, Assistant Secretary of the Army for Research, Development and Acquisition; and Lt. General James H. Merryman, Deputy Chief of Army Staff for Research, Development and Acquisition.

Hearings continue on Thursday, March 10.

HUD AUTHORIZATIONS

Committee on Banking, Housing, and Urban Affairs: Subcommittee on Housing and Urban Affairs held hearings on S. 644, authorizing funds through fiscal year 1986 for housing, community, and neighborhood development, and related programs, receiving testimony from Samuel R. Pierce, Jr., Secretary of Housing and Urban Development; Will Ehrle, Texas Manufactured Housing Association, Austin; Donald J. Hogan, representing American Institute of Architects, Silver Spring, Maryland; and Robert M. Dillon, National Institute of Building Sciences,

and Robert A. Georgine, AFL-CIO, both of Washington, D.C.

Hearings continue tomorrow.

BUDGET WAIVER

Committee on the Budget: Committee approved for reporting S.Res. 82, waiving section 303(a) of the Congressional Budget Act of 1974 with respect to the consideration of S. 690 and H.R. 1296, to revise certain IRS provisions with respect to the tax treatment of agricultural commodities received under a payment-in-kind (PIK) program.

NASA AUTHORIZATIONS

Committee on Commerce, Science, and Transportation: Subcommittee on Science, Technology and Space held closed hearings on proposed legislation authorizing funds for fiscal year 1984 for the National Aeronautics and Space Administration, receiving testimony from Richard D. Delauer, Under Secretary of Defense for Research and Engineering, and Robert Cooper, Director, Advanced Research Projects Agency, Department of Defense.

Hearings continue tomorrow.

ENERGY CONSERVATION/INFORMATION ADMINISTRATION

Committee on Energy and Natural Resources: Subcommittee on Energy Conservation and Supply concluded oversight hearings to review the President's budget request for fiscal year 1984 for the Department of Energy's conservation and supply programs, and the Energy Information Administration, after receiving testimony from Joseph J. Tribble, Assistant Secretary of Energy for Conservation and Renewal Energy.

AUTHORIZATIONS—GUAM

Committee on Energy and Natural Resources: Subcommittee on Energy Conservation and Supply concluded hearings on S. 589, authorizing funds for fiscal year 1984 for capital improvement projects on Guam, after receiving testimony from Delegate Won Pat; Richard T. Montoya, Deputy Assistant Secretary of the Interior for Territorial and International Affairs; and Guam Governor Ricardo J. Bordallo, Agana.

BUSINESS MEETING

Committee on Foreign Relations: Committee ordered favorably reported the nominations of Darrell M. Trent, of California, for the rank of Ambasssador during the tenure of his service as Chairman of the United States Delegation to the United States-European Civil Aviation Conference Negotiations on Multilateral Pricing, Donald T. Regan, of New Jersey, to be Governor of the African Development Bank, and a foreign service officer list dated February 22, 1983.

Also, the committee began consideration of the Treaty of Friendship with Tuvalu (Ex. W, 96th Cong., 1st sess.), Treaty of Friendship with the Republic of Kiribati (Ex. A, 96th Cong., 2nd sess.), Treaty with Cook Islands on Friendship and Delimitation of the Maritime Boundary (Ex. P, 96th Cong., 2nd sess.), and the Treaty with New Zealand on the Delimitation of the Maritime Boundary between the U.S. and Tokelau (Treaty Doc. 97-5), but did not complete action thereon, and recessed subject to call.

TREATIES

Committee on Foreign Relations: Committee concluded hearings on the Treaty of Friendship with Tuvalu (Ex. W, 96th Cong., 1st sess.), Treaty of Friendship with the Republic of Kiribati (Ex. A, 96th Cong., 2nd sess.), Treaty with Cook Islands on Friendship and Delimitation of the Maritime Boundary (Ex. P, 96th Cong., 2nd sess.), and the Treaty with New Zealand on the Delimitation of the Maritime Boundary between the U.S. and Tokelau, (Treaty Doc. 97-5), after receiving testimony from Senator East; Admiral Thomas Moorer (USN, Ret.), former Chairman, Joint Chiefs of Staff; and Admiral Robert J. Hanks (USN, Ret.), former Director, Strategic Plans and Policy, Office of the Chief of Naval Operations.

NOMINATIONS

Committee on Foreign Relations: Committee concluded hearings on the nominations of John M. Yates, of Washington, to be Ambassador to the Republic of Cape Verde, James R. Bullington, of Tennessee, to be Ambassador to the Republic of Burundi, and Wesley W. Egan, Jr., of North Carolina, to be Ambassador to the Republic of Guinea-Bissau, after the nominees testified and answered questions in their own behalf. Mr. Yates was introduced by Senator Moynihan.

FOREIGN ASSISTANCE/USIA AUTHORIZATIONS

Committee on Foreign Relations: Subcommittee on African Affairs concluded hearings on S. 638, authorizing supplemental funds for fiscal year ending September 30, 1983, for international security assistance programs, S. 637, authorizing funds for fiscal years 1984 and 1985 for international security and development assistance programs, and proposed legislation authorizing funds for the United States Information Agency, after receiving testimony in behalf of funds for their respective activities from Chester A. Crocker, Assistant Secretary of State for African Affairs; Francis S. Ruddy, Assistant Administrator for Africa, Agency for International Development, and Arthur W. Lewis, Director, Office of African Affairs, United States Information Agency.

EDUCATIONAL ASSISTANCE

Committee on Labor and Human Resources: Subcommittee on Education, Arts, and Humanities held hearings on S. 530, to provide Federal assistance to upgrade instruction in mathematics, science, computer technology and foreign languages in the nation's elementary, secondary, and postsecondary institutions, and to provide assistance for employment-based vocational training programs, and related proposals, receiving testimony from Senators Domenici, Hart, and Chiles; F. James Rutherford, American Association for the Advancement of Science, Bill T. Aldridge, National Science Teachers Association, Stephen Willoughby, National Council of Teachers of Mathematics, Susan Adler, Education Commission of the States, Robert Smith, CAPE, and M. Joan Parent, National School Boards Association, all of Washington, D.C.; David Leeson, California Microwave, Sunnyvale, California; Calvin Frazier, Colorado Commissioner of Education, Denver; William C. Lucas, Los Angeles Unified School District, Los Angeles, California; and Robert Wolfenbarger, New Jersey State Board of Education, Summit.

Hearings continue tomorrow.

VFW LEGISLATIVE RECOMMENDATIONS

Committee on Veterans' Affairs: Committee held hearings to receive legislative recommendations for fiscal year 1984 from James R. Currieo, Commander-in-Chief, Veterans of Foreign Wars of the United States, Washington, D.C.

Committee will meet again tomorrow.

INTELLIGENCE AUTHORIZATIONS

Select Committee on Intelligence: Subcommittee on the Budget resumed closed hearings on proposed legislation authorizing funds for fiscal year 1984 for the intelligence community, receiving testimony from certain intelligence officials.

Closed hearings continue on Thursday, March 10.

House of Representatives

Chamber Action

Bills Introduced: 27 public bills, H.R. 1955–1981; 1 private bill, H.R. 1982; and 8 resolutions, H.J. Res. 185–187, H. Con. Res. 82, and H. Res. 126–129 were introduced. Page 4232

Report Filed: One report was filed as follows: H. Res. 126, providing for the consideration of H.R. 1900, Social Security Act Amendments of 1983 (H. Rept. 98–26). Page 4232

Gallaudet College Board: The Speaker appointed as members of the Board of Directors of Gallaudet College the following Members: Representatives Bonior of Michigan and Packard. Page 4183

Late Report: Committee on Rules received permission to have until midnight tonight to file a report on H.R. 1900, Society Security Act Amendments of 1983. Page 4185

Small Business: House passed S. 272, to improve small business access to Federal procurement.

Agreed to an amendment substituting the language of H.R. 1043, as passed by the House, for the text of the bill.

Agreed to amend the title.

Subsequently, the House insisted on its amendments and requested a conference with the Senate. Appointed as conferees: Representatives Mitchell, Smith of Iowa, Addabbo, LaFalce, Wyden, Eckart, Savage, Luken, McDade, Conte, Broomfield, and Williams of Ohio. Page 4187

Presidential Messages: Received and read the following messages from the President:

Education: Message wherein the President transmits the third annual report of the Department of Education covering fiscal year 1982—referred to the Committee on Education and Labor;

U.S.-Japan medical science program: Message wherein the President transmits the Sixteenth Annual Report of the U.S.-Japan Cooperative Medical Science Program for Calendar Year 1982—referred to the Committee on Energy and Commerce;

Enterprise zone: Message wherein the President transmits proposed legislation entitled, "The Enterprise Zone Employment and Development Act of 1983"—referred to the Committees on Ways and Means, the Judiciary, and Banking, Finance and Urban Affairs and ordered printed (H. Doc. 98–25); and

School prayer: Message wherein the President transmits a proposed constitutional amendment to restore prayer in public schools and institutions—referred to the Committee on the Judiciary and ordered printed (H. Doc. 98–26). Page 4188

Suspensions: House voted to suspend the rules and pass the following bills:

PIK tax treatment: H.R. 1296, amended, to amend the Internal Revenue Code of 1954 to allow any taxpayer to elect to treat for income tax purposes any crop received under a Federal program for removing land from agricultural production as produced by the taxpayer, to allow any taxpayer to elect to defer income on any cancellation under such a program of any price support loan, and to provide that participation in such a program shall not disqualify the taxpayer for the special use valuation of farm real property under section 2032A of such Code

(passed by a yea-and-nay vote of 401 yeas to 1 nay, Roll No. 21). Agreed to amend the title. Page 4189

Public lands and national parks: H.R. 1213, amended, to amend certain provisions of law relating to units of the national park system and other public lands; and Page 4201

Gladys Noon Spellman Parkway: H.R. 174, amended, entitled the "Gladys Noon Spellman Parkway". Page 4205

Quorum Calls—Votes: One yea-and-nay vote developed during the proceedings of the House today and appears on page H915. There were no quorum calls.

Adjournment: Met at noon and adjourned at 3:07 p.m.

Committee Meetings

AGRICULTURE APPROPRIATIONS

Committee on Appropriations: Subcommittee on Agriculture held a hearing on the Human Nutrition Information Service and on the Food and Nutrition Service. Testimony was heard from the following officials of the USDA: Isabel Wolf, Acting Administrator, Human Nutrition Information Service; Mary Jarratt, Assistant Secretary for Food and Consumer Services, and Robert E. Leard, Acting Administrator, Food and Nutrition Service.

COMMERCE-JUSTICE-STATE-THE JUDICIARY AND RELATED AGENCIES APPROPRIATIONS

Committee on Appropriations: Subcommittee on Commerce-Justice-State-the Judiciary, and Related Agencies held a hearing on the Department of Commerce: General Administration; on Economic Development Administration; on the Economic and Statistical Analysis, and on the Bureau of the Census. Testimony was heard from the following officials of the Department of Commerce: Carlos C. Campbell, Assistant Secretary for Economic Development; Bruce K. Chapman, Director, Bureau of the Census, and Robert G. Dederick, Under Secretary for Economic Affairs.

DEFENSE APPROPRIATIONS

Committee on Appropriations: Subcommittee on Defense held a hearing on Reserve Components Overview and on Army Guard and Reserve Programs. Testimony was heard from Lawrence J. Korb, Assistant Secretary of Defense for Manpower, Reserve Affairs and Logistics; Kenneth P. Bergquist, Assistant Secretary of the Army for Manpower and Reserve Affairs; Maj. Gen. Herbert R. Temple, Director, Army National Guard and Maj. Gen. William R. Berkman, Chief, Army Reserve.

ENERGY AND WATER DEVELOPMENT APPROPRIATIONS

Committee on Appropriations: Subcommittee on Energy and Water met in executive session to hold a hearing on Department of Energy: Atomic Energy Defense Activities. Testimony was heard from Herman E. Roser, Assistant Secretary for Defense Programs and Richard L. Wagner, Assistant to the Secretary of Defense (Atomic Energy).

INTERIOR APPROPRIATIONS

Committee on Appropriations: Subcommittee on Interior continued appropriations hearings. Testimony was heard from Donald Paul Hodel, Secretary of Energy.

LABOR-HHS AND EDUCATION APPROPRIATIONS

Committee on Appropriations: Subcommittee on Labor-HHS and Education held a hearing on Higher Education; Higher Education Facilities Loans and Insurance; College Housing Loans; Vocational Education; Education Research and Statistics, and Education and Research Overseas. Testimony was heard from departmental witnesses.

MILITARY CONSTRUCTION APPROPRIATIONS

Committee on Appropriations: Subcommittee on Military Construction held a hearing on the Persian Gulf Program and Review of Pending Report on Ras Banas. Testimony was heard from Francis J. West, Jr., Assistant Secretary of Defense (International Security Affairs) and Ambassador David Schneider, Deputy Assistant Secretary of State for Near Eastern and South Asian Affairs.

TRANSPORTATION APPROPRIATIONS

Committee on Appropriations: Subcommittee on Transportation held a hearing on the Coast Guard. Testimony was heard from Adm. James S. Gracey, Commandant, U.S. Coast Guard, Department of Transportation.

Hearings continue tomorrow.

TREASURY-POSTAL SERVICE—GENERAL GOVERNMENT APPROPRIATIONS

Committee on Appropriations: Subcommittee on Treasury-Postal Service-General Government held a hearing on the IRS. Testimony was heard from Roscoe L. Egger, Jr., Commissioner, IRS, Department of the Treasury.

ENLISTMENT AND REENLISTMENT BONUSES; POSTURE HEARINGS

Committee on Armed Services: Ordered reported H.R. 1936, to amend title 37, United States Code, to extend certain expiring enlistment and reenlistment bonuses for the Armed Forces.

The Committee also continued hearings on military posture and the fiscal year 1984 Defense authorization request. Testimony was heard from Adm. Robert L. J. Long, USN, Commander in Chief, Pacific; Gen. Robert W. Sennewald, USA, Commander in Chief, United Nations Command, Commander of Combined Forces, Korea and Lt. Gen. Charles L. Donnelly, Jr., USAF, Commander, U.S. Forces Japan.

Hearings continue March 10.

ENLISTMENT AND REENLISTMENT BONUSES

Committee on Armed Services: Subcommittee on Military Personnel and Compensation approved for full Committee action H.R. 1936, to amend title 37, United States Code, to extend certain expiring enlistment and reenlistment bonuses for the Armed Forces.

EMERGENCY HOUSING ASSISTANCE ACT

Committee on Banking, Finance and Urban Affairs: Subcommittee on Housing and Community Development approved for full Committee action a clean bill to be introduced in lieu of H.R. 1330, Emergency Housing Assistance Act.

BUDGET PROPOSALS FOR FISCAL YEAR 1984

Committee on the Budget: Continued hearings on the Administration's budget proposals for fiscal year 1984. Testimony was heard from Senator Jepsen; Representatives Hamilton, Edgar and McKinney, and Paul A. Volcker, Chairman, Board of Governors, Federal Reserve System.

OVERSIGHT—CHILD NUTRITION PROGRAMS

Committee on Education and Labor: Subcommittee on Elementary, Secondary, and Vocational Education continued oversight hearings on the Administration's budget proposals for the child nutrition programs. Testimony was heard from public witnesses.

Hearings continue tomorrow.

OVERSIGHT

Committee on Education and Labor: Subcommittee on Labor-Management Relations held an oversight hearing on development in labor law as it affects the construction industry. Testimony was heard from public witnesses.

OVERSIGHT

Committee on Education and Labor: Subcommittee on Health and Safety continued oversight hearings on the Mine Safety and Health Act. Testimony was heard from public witnesses.

FTC AUTHORIZATION

Committee on Energy and Commerce: Subcommittee on Commerce, Transportation, and Tourism held a hearing on FTC authorization. Testimony was heard from the following officials of the FTC: James C. Miller III, Chairman; Michael Pertschuk, David A. Clanton and Patricia P. Bailey, all Commissioners; and public witnesses.

EXPANDED DAYLIGHT SAVING TIME

Committee on Energy and Commerce: Subcommittee on Energy Conservation and Power approved for full Committee action H.R. 1398, to promote energy conservation by providing for daylight saving time on an expanded basis.

NUCLEAR FREEZE RESOLUTION

Committee on Foreign Affairs: Ordered reported as amended H.J. Res. 13, calling for a mutual and verifiable freeze on and reductions in nuclear weapons.

FOREIGN AID—SOUTH ASIA

Committee on Foreign Affairs: Subcommittee on Asian and Pacific Affairs held a hearing on the Administration's proposed foreign aid program for South Asia (excepting Pakistan). Testimony was heard from Howard B. Schaffer, Deputy Assistant Secretary, Bureau of Near Eastern and South Asian Affairs, Department of State and Eugene Staples, Deputy Assistant Administrator for Asia, AID.

EXPORT ADMINISTRATION ACT EXTENSION AND REVISION

Committee on Foreign Affairs: Subcommittee on International Economic Policy and Trade continued hearings on extension and revision of the Export Administration Act of 1979. Testimony was heard from Frank Kapper, Acting Assistant Deputy Under Secretary for Technology Transfer, Department of Defense and public witnesses.

REGIONAL ADMINISTRATIVE RADIO CONFERENCE

Committee on Government Operations: Subcommittee on Government Information, Justice and Agriculture held a hearing on U.S. preparation for the 1983 Regional Administrative Radio Conference (Direct Broadcast Satellites). Testimony was heard from Lowell Dodge, Associate Director, Resources, Community, and Economic Development, GAO; Ambassador Abbott Washburn, Chairman, U.S. Delegation 1983 Regional Administrative Radio Conference, Direct Broadcast Satellites; Kalmann, Schaefer, Assistant to the Chairman for International Communications, FCC and Diana Lady Dougan, Coordinator-Designate for International Communication and Information Policy, Department of State.

MANAGEMENT OF AERONAUTICAL DEPOT MAINTENANCE ACTIVITIES

Committee on Government Operations: Subcommittee on Legislation and National Security held a hearing on Management of Aeronautical Depot Maintenance Activities by DOD. Testimony was heard from Werner Grosshans, Deputy Director, Procurement, Logistics and Readiness Division, GAO; Dr. Richard B. Webster, Deputy Assistant Secretary of Defense for Logistics and Material Management and Brig. Gen. Monroe T. Smith, Deputy Chief of Staff for Maintenance, Air Force Logistics Command, Wright Patterson Air Force Base.

COMMITTEE FUNDING

Committee on House Administration: Subcommittee on Accounts met and considered funding resolutions for the following committees: House Information Systems; Merchant Marine and Fisheries; District of Columbia; Select Committee on Narcotics Abuse and Control; Select Committee on Children, Youth and Families and Permanent Select Committee on Intelligence.

DIABLO CANYON NUCLEAR POWER PLANT

Committee on Interior and Insular Affairs: Subcommittee on Energy and the Environment held an oversight hearing on the licensing process at Diablo Canyon Nuclear Power Plant. Testimony was heard from the following officials of the NRC: Nunzio J. Pallidino, Chairman; Victor Gilinsky, John F. Ahearne, Thomas M. Roberts and James K. Asselstine, all Commissioners; John Van De Kamp, Attorney General, State of California and public witnesses.

OVERSIGHT

Committee on the Judiciary: Subcommittee on Immigration, Refugees, and International Law held an oversight hearing on Immigration and Naturalization Service authorization. Testimony was heard from the following officials of the Department of Justice: Alan C. Nelson, Commissioner, Immigration and Naturalization Service; David L. Milhollan, Director, Executive Office of Immigration Review and William R. Robie, Chief Immigration Judge and public witnesses.

SPORT FISHING AND BOATING ENHANCEMENT ACT

Committee on Merchant Marine Fisheries: Subcommittee on Fisheries and Wildlife Conservation and the Environment held a hearing on H.R. 1724, to provide additional revenues for projects relating to sport fish restoration and management. Testimony was heard from Robert A. Jantzen, Director, Fish and Wildlife Service, Department of the Interior and public witnesses.

BUDGET REPORT

Committee on Public Works and Transportation: Approved budget recommendations for March 15 report to the Committee on the Budget.

SOCIAL SECURITY ACT AMENDMENTS

Committee on Rules: Granted a modified closed rule providing four hours of debate on H.R. 1900, Social Security Act Amendments of 1983. Testimony was heard from Chairman Rostenkowski and Representatives Pickle, Jacobs, Florio, Oberstar, Oakar, Panetta, Skelton, Vento, Ratchford, Foglietta, Wyden, Morrison of Connecticut, Gejdenson, Conable, Broyhill, Stangeland, Parris and Daub.

DOE BUDGET

Committee on Science and Technology: Subcommittee on Energy Development and Applications continued hearings on the fiscal year 1984 budget for the Department of Energy. Testimony was heard from the following officials of the Department of Energy: Jan Mares, Assistant Secretary for Fossil Energy and Joseph Tribble, Assistant Secretary for Conservation and Renewable Energy.

Hearings continue tomorrow.

DOE BUDGET

Committee on Science and Technology: Subcommittee on Energy Research and Production continued hearings on the fiscal year 1984 Department of Energy budget request. Gordon L. Chipman, Deputy Assistant Secretary for Breeder Reactor Systems, Department of Energy; Dr. Jack L. Kerrebrock, Associate Administrator, Office of Aeronautics and Space Technology, NASA and public witnesses.

Hearings continue tomorrow.

NSF AUTHORIZATION

Committee on Science and Technology: Subcommittee on Science, Research and Technology held a hearing on NSF authorization. Testimony was heard from Dr. Edward Knapp, Director, NSF and public witnesses.

Hearings continue March 10.

VFW LEGISLATIVE PROGRAM

Committee on Veterans' Affairs: Held a hearing to receive the legislative program of the Veterans of Foreign Wars. Testimony was heard from James R. Currieo, Commander-in-Chief, VFW.

SOCIAL SECURITY RETIREES

Select Committee on Aging: Held a hearing on threats today against tomorrow's Social Security retirees.

Testimony was heard from Representatives Pepper and Thomas of California and public witnesses.

NATIONAL FOREIGN INTELLIGENCE PROGRAM BUDGET

Permanent Select Committee on Intelligence: Subcommittee on Program and Budget Authorization continued hearings in executive session on the National Foreign Intelligence Program Budget. Testimony was heard from departmental witnesses.

Hearings continue March 10.

Joint Meeting

IMPACT OF NEW FEDERALISM

Joint Economic Committee: Committee concluded hearings to examine the impact of the President's new federalism approach to state and local government, after receiving testimony from Mayor Richard Carver, Peoria, Illinois; Mayor George Latimer, St. Paul, Minnesota; Mayor W. Donald Schaefer, Baltimore, Maryland; and Mathew Coffey, representing the National Association of Counties, Washington, D.C.

SUBCOMMITTEE ASSIGNMENTS

Joint Economic Committee: On Monday, March 7, the committee announced the following subcommittee assignments:

Monetary and Fiscal Policy

Senators Symms (Chairman), Mattingly, Kennedy, and Sarbanes, and Representatives Wylie (Vice Chairman), Holt, Hamilton, and Obey.

Trade, Productivity, and Economic Growth

Senators Roth (Chairman), Abdnor, Proxmire, and Representatives Lungren, (Vice Chairman), Mitchell, and Scheuer.

Agriculture and Transportation

Senators Abdnor (Chairman), Roth, and Bentsen, and Representatives Snowe, (Vice Chairman), and Long.

International Trade, Finance, and Security Economics

Representatives Long (Chairman), Hawkins, Scheuer, and Wylie, and Senators Proxmire (Vice Chairman), Jepsen, Symms, and Mattingly.

Investment, Jobs, and Prices

Representatives Mitchell (Chairman), Obey, Holt, and Lungren, and Senators Kennedy (Vice Chairman), Sarbanes, and D'Amato.

Economic Goals and Intergovernmental Policy

Representatives Hamilton (Chairman), Hawkins, and Snowe, and Senators Bentsen (Vice Chairman), Jepsen, and D'Amato.

♦♦♦♦♦♦♦♦♦♦♦♦

Wednesday, March 9, 1983

Senate

Chamber Action

Routine Proceedings, pages 4389–4484

Measures Introduced: Fifteen bills and two resolutions were introduced, as follows: S. 732–746, and S.J. Res. 56–57. Page 4440

Measures Reported: Reports were made as follows:

S. 17, to expand and improve the domestic commodity distribution program, with an amendment in the nature of a substitute. (S. Rept. No. 98–21) Page 4440

Emergency Jobs Appropriations, 1983: Senate began consideration of H.R. 1718, appropriating funds to provide for emergency expenditures to meet neglected urgent needs, to provide supplemental funds for advances to the unemployment trust fund for fiscal year 1983, agreeing to certain committee amendments, and taking action on amendments proposed thereto, as follows: Pages 4399–4482

Adopted:

(1) By 82 yeas to 10 nays, Bradley unprinted amendment No. 26, declaring that it is the sense of the Senate that Congress opposes any further reductions in education programs, and that Congress should provide sufficient resources for education programs to ensure that the Nation will continue in a leadership position in the world. Page 4409

(2) Hatch unprinted amendment No. 27, providing, to expand the availability of essential health care services for the disadvantaged and unemployed, including those in rural towns and villages, an additional $30,000,000 for "Health Services," Department of Health and Human Services, for carrying out titles III and XIX of the Public Health Service Act with respect to community and migrant health centers; that $5,000,000 shall be for the provision of home health care services at such centers, and $5,000,000 for carrying out Section 339 of the Public Health Service Act with respect to home health care services and training. Page 4411

(3) Quayle unprinted amendment No. 28, waiving matching requirements under title III of the Job Training Partnership Act, relating to dislocated workers with respect to the appropriations made for that program. Page 4411

(4) Quayle unprinted amendment No. 29, providing that every employer hiring individuals for jobs paid for with funds made available under title I shall give priority in hiring for 75 percent of such jobs to individuals who have been unemployed for at least 15 of the 26 weeks preceding the date of hire. Page 4413

(5) Andrews unprinted amendment No. 31, preventing the transfer of the administrative functions of the Administration for Native Americans to the Bureau of Indian Affairs. Page 4430

(6) Pressler unprinted amendment No. 32, including language relating to the school lunch program. Page 4433

(7) Hatfield unprinted amendment No. 33, striking Veterans' Administration major construction language. Page 4482

Pending:

Abdnor unprinted amendment No. 30 (printed Amendment No. 493), to modify the provisions relating to targeting of funds. (By 43 yeas to 51 nays, Senate failed to table the amendment.) Page 4414

During consideration of this measure today, by 87 yeas to 5 nays, Senate agreed to a motion to request the attendance of absent Senators. Page 4408

A unanimous-consent agreement was reached providing for the consideration of certain additional amendments to be proposed to the bill. Page 4483

Senate will continue consideration of the bill and amendments proposed thereto on Thursday, March 10.

Authority for Committees: All committees were authorized to meet on Thursday, March 10, until 2 p.m. Page 4484

Vice Presidential Appointments:

The Chair, on behalf of the Vice President, appointed Senators Packwood, Hollings, Trible, and Dodd to the Board of Visitors of the United States Coast Guard Academy. Page 4436

The Chair, on behalf of the Vice President, appointed Senators Hatfield, Hollings, Jepsen, and Sarbanes to the Board of Visitors of the United States Naval Academy. Page 4436

The Chair, on behalf of the Vice President, appointed Senators Packwood, Stevens, Inouye, and Moynihan to the Board of Visitors of the United States Merchant Marine Academy. Page 4436

The Chair, on behalf of the Vice President, appointed Senators McClure, Johnston, Nunn, and Roth to the Board of Visitors of the United States Military Academy. Page 4436

Message From the President: Senate received a message from the President reporting one new deferral of budget authority totaling $50 million and one revision to a previously reported deferral, increasing the amount deferred by $1,498,389. Referred jointly to the Committees on Appropriations, Budget, Armed Services, and Finance. (PM-26) Page 4436

Nominations Received: Senate received the following nominations:

Allen C. Davis, of Tennessee, to be Ambassador to Uganda.

Patricia D. Dennis, of California, to be a Member of the National Labor Relations Board.

Donald M. Muchmore, of California, to be a Member of the National Museum Services Board.

Routine lists of Army and Coast Guard nominations. Page 4484

Messages From the President: Page 4436

Petitions and Memorials: Page 4438

Communications: Page 4436

Statements on Introduced Bills: Page 4441

Amendments Submitted for Printing: Page 4465

Notices for Hearings: Page 4468

Additional Statements: Page 4468

Nominations Received: Page 4484

Quorum Calls: One quorum call was taken today. (Total—2) Page 4408

Record Votes: Three record votes were taken today. (Total—14) Pages 4408, 4410, 4430

Recess: Senate convened at 11:30 a.m., and recessed at 7:26 p.m., until 9:30 a.m., on Thursday, March 10, 1983. (For Senate's schedule, see remarks of Senator Baker in today's Record on page 4389.)

Committee Meetings

NOMINATION

Committee on Agriculture, Nutrition, and Forestry: Committee ordered favorably reported the nomination of John J. Franke, Jr., of Kansas, to be an Assistant Secretary of Agriculture.

SOIL AND WATER CONSERVATION

Committee on Agriculture, Nutrition, and Foresty: Subcommittee on Soil and Water Conservation held oversight hearings to review soil and water conservation programs administered by the Department of Agriculture, receiving testimony from John R. Block, Secretary of Agriculture, John B. Crowell, Assistant Secretary for Natural Resources and Environment, Richard D. Siegel, Deputy Assistant Secretary for Natural Resources and Environment, Peter C. Meyers, Chief, Soil Conservation Service, and Everett Rank, Administrator, Agricultural Stabilization and Conservation Service, all of the Department of Agriculture.

Hearings were recessed subject to call.

DEFENSE BRIEFING

Committee on Appropriations: Subcommittee on Defense met in closed session to receive a briefing on current worldwide defense matters (red/blue forces assessment), receiving testimony from officials of Department of Defense, but made no announcements.

APPROPRIATIONS—MULTILATERAL DEVELOPMENT BANKS

Committee on Appropriations: Subcommittee on Foreign Operations held hearings to review proposed budget estimates for fiscal year 1984 for the multilateral development banks of the Department of the Treasury, receiving testimony from Donald T. Regan, Secretary of the Treasury.

Subcommittee will meet again tomorrow.

APPROPRIATIONS—NATIONAL PARK SERVICE

Committee on Appropriations: Subcommittee on the Interior and Related Agencies held hearings on proposed budget estimates for fiscal year 1984, receiving testimony in behalf of funds for the National Park Service from Russell E. Dickenson, Director, Mary Lou Grier, Deputy Director, Daniel E. Salisbury, Assistant Director, Financial Management and Data Systems, Jay L. Sahd, Budget Officer, all of the National Park Service, and Kristine M. Marcy, Deputy Director of Budget Office of the Secretary, all of the Department of the Interior.

Subcommittee will meet again tomorrow.

APPROPRIATIONS—EDUCATION

Committee on Appropriations: Subcommittee on Labor, Health and Human Services, Education, and Related Agencies held hearings on proposed budget estimates for fiscal year 1984 for the Department of Education, receiving testimony in behalf of funds for elementary and secondary education, state block grants, and for Impact Aid program activities from Lawrence F. Davenport, Assistant Secretary of Education for Elementary and Secondary Education.

Subcommittee will meet again tomorrow.

APPROPRIATIONS—MILITARY CONSTRUCTION

Committee on Appropriations: Subcommittee on Military Construction held hearings to review proposed budget estimates for fiscal year 1984 for military construction programs of the Department of Defense, receiving testimony from Lawrence J. Korb, Assistant Secretary of Defense for Manpower, Reserve Affairs and Logistics; Robert A. Stone, Deputy Assistant Secretary of Defense for Installations; Joel E. Bonner, Jr., Assistant Secretary of the Army for Installations, Logistics and Financial Management; Admiral William Zobel, Commander, Naval Facilities Engineering Command; and Tidal W. McCoy, Assistant Secretary of the Air Force for Manpower, Reserve Affairs and Installations.

Subcommittee will meet again tomorrow.

APPROPRIATIONS—TRANSPORTATION

Committee on Appropriations: Subcommittee on Transportation and Related Agencies held hearings on proposed budget estimates for fiscal year 1984, receiving testimony in behalf of funds for their respective activities from William B. Reynolds, Chairperson, and Hale Zukas, David Myers, and Mary Alice Ford, all Board Members, all of the Architectural and Transportation Barriers Compliance Board; and Joseph P. Welsch, Inspector General, Department of Transportation.

Subcommittee will meet again Friday, March 11.

HUD AUTHORIZATIONS

Committee on Banking, Housing and Urban Affairs: Subcommittee on Housing and Urban Affairs continued hearings on S. 644, authorizing funds through fiscal year 1986 for housing, community, and neighborhood development, and related programs, receiving testimony from Philip Abrams, Assistant Secretary for Housing, Federal Housing Commissioner, Department of Housing and Urban Development; Mayor Vincent J. Thomas, Norfolk, Virginia, representing the U.S. Conference of Mayors; County Supervisor Jim Scott, Fairfax, Virginia, representing the National Association of Counties; Kathy Reynolds, Denver, Colorado, representing the National League of Cities; Juan Montes, El Paso, Texas, representing the Working Group for Community Development Reform; Ray Struyk, The Urban Institute, and Robert Maffin, National Association of Housing and Redevelopment Officials, both of Washington, D.C.; and Lewis H. Spence, Boston Public Housing Authority, Boston, Massachusetts, representing the Council of Large Public Housing Authorities.

Hearings continue tomorrow.

FIRST BUDGET RESOLUTION

Committee on the Budget: Committee began markup of the first concurrent resolution on the budget for fiscal year 1984, setting forth recommended levels of total budget outlays, Federal revenues, and new budget authority, but did not complete action thereon, and will meet again tomorrow.

AUTHORIZATIONS—FCC

Committee on Commerce, Science, and Transportation: Subcommittee on Communications concluded hearings on S. 607, authorizing funds for fiscal years 1984 and 1985 for the Federal Communications Commission, and to examine FCC performance and plans for common carrier and mass media activities, focus-

ing on the impact of regulatory policies on telephone rates and on the introduction of new telecommunications services, after receiving testimony from Mark S. Fowler, Chairman, Federal Communications Commission.

AUTHORIZATIONS—NATIONAL SCIENCE FOUNDATION

Committee on Commerce, Science, and Transportation: Subcommittee on Science, Technology and Space concluded hearings on proposed legislation authorizing funds for fiscal year 1984 for the National Science Foundation, after receiving testimony from Frank Press, President, National Academy of Sciences; William Richardson, University of Washington, Seattle; Lewis N. Branscomb, International Business Machines, Armonk, New York; Donald Kennedy, Stanford University, Palo Alto, California; Arno Penzias, Bell Laboratories, Murrayhill, New Jersey; and Thomas Bartlett, University of Alabama, Tuscaloosa.

NASA AUTHORIZATIONS

Committee on Commerce, Science, and Transportation: Subcommittee on Science, Technology and Space continued hearings on proposed legislation authorizing funds for fiscal year 1984 for the National Aeronautics and Space Administration, receiving testimony from James M. Beggs, Administrator, Hans Mark, Deputy Administrator, and C. Thomas Newman, Comptroller, all of the National Aeronautics and Space Administration.

Hearings continue on Tuesday, March 15.

NATURAL GAS

Committee on Energy and Natural Resources: Committee began hearings on S. 615, providing for a free market to establish long-term incentives to produce and market ample natural gas supplies at a reasonable cost, and related measures, including S. 60, S. 239, S. 291, S. 293, S. 370, and S. 689, receiving testimony from Donald P. Hodel, Secretary of Energy.

Hearings continue tomorrow.

SOCIAL SECURITY REVISIONS

Committee on Finance: Committee began consideration of S. 1, to revise title II coverage requirements of the Social Security Act with respect to new Federal employees, employees of nonprofit organizations, and State and local employees, and to revise benefit requirements with respect to cost of living adjustments, survivor benefits, divorced spouses, and delayed retirement, but did not complete action thereon, and will continue tomorrow.

AUTHORIZATIONS—STATE AND ACDA

Committee on Foreign Relations: Committee concluded hearings on S. 660, authorizing funds for fiscal years 1984 and 1985 for the Department of State, and S. 608, authorizing funds for fiscal years 1984 and 1985 for the U.S. Arms Control and Disarmament Agency, after receiving testimony from Jerome W. Van Gorkom, Under Secretary of State for Management; and James L. George, Acting Director, Thomas Graham, Jr., Director, Office of Congressional Relations and Public Affairs, William J. Montgomery, Administrative Director, and Archelaus Turrentine, Acting Assistant Director, Bureau of Nuclear Weapons and Control, all of the U.S. Arms Control and Disarmament Agency.

CHINA BRIEFING

Committee on Foreign Relations: Subcommittee on East Asian and Pacific Affairs met in closed session to receive a briefing on population control in China from George Aird, Senior Research Specialist on China, Assistant Director for International Programs, Bureau of the Census, Department of Commerce.

FOREIGN ASSISTANCE—AUTHORIZATIONS

Committee on Foreign Relations: Subcommittee on European Affairs held hearings on S. 638, authorizing supplemental funds for fiscal year ending September 30, 1983, for international security assistance programs, and S. 637, authorizing funds for fiscal years 1984 and 1985 for international security and development assistance programs, receiving testimony in behalf of funds for European programs from Richard R. Burt, Assistant Secretary of State for European Affairs; Richard N. Perle, Assistant Secretary of Defense for International Security Policy; Bradshaw Langmaid, Jr., Deputy Assistant Administrator, Bureau for Near East, Agency for International Development; and Eugene T. Rossides, American Hellenic Institute, and Paker T. Hart, former Ambassador to Turkey, both of Washington, D.C.

ORGANIZED CRIME

Committee on Governmental Affairs: Permanent Subcommittee on Investigations concluded closed hearings to investigate alleged involvement of organized crime and mismanagement of funds in the hotel and restaurant workers union (HEREIU), after receiving testimony from certain unidentified witnesses.

EDUCATIONAL ASSISTANCE

Committee on Labor and Human Resources: Subcommittee on Education, Arts, and Humanities continued hearings on S. 530, to provide Federal assistance to upgrade instruction in mathematics, science, computer technology and foreign languages in the nation's elementary, secondary, and postsecondary institutions, and to provide assistance for employment-based vocational training programs, and related proposals, receiving testimony from Terrel H. Bell, Secretary of Education; Willard McGuire, National Education Association, Albert Shanker, American Federation of Teachers, and Reverend William J. Byron, The Catholic University of America, all of Washington, D.C.; Patricia A. Graham, Harvard University, Cambridge, Massachusetts; E. K. Fretwell, University of North Carolina, Charlotte; Howard D. Mehlinger, University of Indiana, Bloomington; Richard Brod, Association of Departments of Foreign Languages/Modern Language Association, and Joshua Smith, Borough of Manhattan Community College, both of New York City; Gilbert D. Johnson, Electronic Data Systems, Dallas, Texas; and William Lucas, Los Angeles Unified School District, Los Angeles, California.

Hearings continue on Thursday, April 7.

TAX-EXEMPT INDUSTRIAL DEVELOPMENT BONDS

Committee on Small Business: Committee ordered favorably reported with an amendment in the nature of a substitute S. 499, to require the usage of tax-exempt financing in connection with the Small Business Administration's section 503 Certified Development Company program.

VETERANS' HEALTH CARE

Committee on Veterans' Affairs: Committee held hearings on S. 11, S. 567, S. 578, S. 629, and S. 664, bills to improve and extend certain veterans' health-care programs, receiving testimony from Donald L. Custis, Chief Medical Director, Veterans' Administration; James W. Morrison, Jr., Associate Director for the Compensation Group, Office of Personnel Management; Stanley Korenman, VA Medical Center, Sepulveda, California; William Weissert, Urban Institute, Sudie Goldston, National Council on Aging, Frank Mallon, American Physical Therapy Association, and Paul Tendler, National Federation of Licensed Practical Nurses, all of Washington, D.C.; and Glenn Gee, American Association for Respiratory Therapy, Dallas, Texas.

Hearings continue tomorrow.

House of Representatives

Chamber Action

Bills Introduced: 66 public bills, H.R. 1983–2048; 4 private bills, H.R. 2049–2052; and 6 resolutions, H.J. Res. 188–190, H. Con. Res. 83, and H. Res. 130 and 131 were introduced. Page 4663

Bills Reported: Reports were filed as follows:

H.R. 1936, to amend title 37, United States Code, to extend certain expiring enlistment and reenlistment bonuses for the Armed Forces (H. Rept. 98–27);

S. 271, to amend the National Trails System Act by designating additional national scenic and historic trails (H. Rept. 98–28);

H. Res. 97, disapproving the proposed deferral of budget authority for the Mass Transportation Capital Fund (deferral numbered D83–59) (H. Rept. 98–29); and

H.R. 1646, to amend the Railroad Retirement Act of 1974 and the Railroad Retirement Tax Act to assure sufficient resources to pay current and future benefits under the Railroad Retirement Act of 1974, to make technical changes, amended (H. Rept. 98–30). Page 4663

Social Security Amendments: By a recorded vote of 282 ayes to 148 noes, Roll No. 26, the House passed H.R. 1900, to assure the solvency of the Social Security Trust Funds, to reform the medicare reimbursement of hospitals, and to extend the Federal supplemental compensation program.

Rejected a motion to recommit the bill to the Committee on Ways and Means.

On a demand for a separate vote in the House, agreed to an amendment that strikes the provisions reducing initial benefit levels beginning in the year 2000 and raising payroll taxes beginning in the year 2015 and substitutes instead provisions which gradually raise the retirement age with full benefits from 65 to 67 through phase-in programs beginning in the year 2000, and maintaining age 62 benefits at an ultimate rate of 70 percent of full benefits (agreed to by a recorded vote of 230 ayes to 200 noes, Roll No. 25). Earlier, the amendment was agreed to in the Committee of the Whole by a recorded vote of 228 ayes to 202 noes, Roll No. 22.

Rejected an amendment that sought to strike the provision reducing initial benefit levels beginning in the year 2000 and raising payroll taxes beginning in the year 2015 and instead would have provided for a 0.53 percentage point increase in the employer and employee payroll tax rate beginning in the year 2010 (rejected by a recorded vote of 132 ayes to 296 noes, Roll No. 24).

H. Res. 126, the rule under which the bill was considered, was agreed to earlier by a voice vote. Page 4486

PIK Tax Treatment: House agreed to the amendment of the Senate with an amendment to H.R. 1296, relating to the treatment for income and estate tax purposes of commodities received under 1983 payment-in-kind programs—returning the measure to the Senate. Page 4634

Presidential Message—Budget Deferral and Revision: Received and read a message from the President wherein he transmits one new deferral of budget authority totaling $50 million and one revision to a previously reported deferral, increasing the

amount deferred by $1,498,389, affecting the Departments of Energy and the Treasury—referred to the Committee on Appropriations and ordered printed (H. Doc. 98–29). Page 4639

Quorum Calls—Votes: One quorum call and four recorded votes developed during the proceedings of the House today and appear on pages 4616, 4629, 4632, 4633.

Adjournment: Met at 10 a.m. and adjourned at 8:15 p.m.

Committee Meetings

EMERGENCY AGRICULTURAL CREDIT ACT

Committee on Agriculture: Began markup of H.R. 1190, Emergency Agricultural Credit Act of 1983.

Will continue tomorrow.

AGRICULTURE APPROPRIATIONS

Committee on Appropriations: Subcommittee on Agriculture held a hearing on the Soil Conservation Service. Testimony was heard from the following officials of the USDA: John B. Crowell, Assistant Secretary, Natural Resources and Environment and Peter C. Myers, Chief, Soil Conservation Service.

COMMERCE-JUSTICE-STATE-THE JUDICIARY AND RELATED AGENCIES APPROPRIATIONS

Committee on Appropriations: Subcommittee on Commerce-Justice-State-the Judiciary, and Related Agencies held a hearing on the Legal Services Corporation and on the SBA. Testimony was heard from Donald Bogard, President, Legal Services Corporation and James C. Sanders, Administrator, SBA.

DEFENSE APPROPRIATIONS

Committee on Appropriations: Subcommittee on Defense held a hearing on Cost Estimating for Weapons Systems. Testimony was heard from the following officials of the Department of Defense: David S. C. Chu, Director, Program Analysis and Evaluation and Franklin C. Spinney, Staff Analyst, Program Analysis and Evaluation.

ENERGY AND WATER DEVELOPMENT APPROPRIATIONS

Committee on Appropriations: Subcommittee on Energy and Water Development continued to meet in executive session to hold hearings on Department of Energy: Atomic Energy Defense Activities. Testimony was heard from the following officials of the Department of Energy: Herman E. Roser, Assistant Secretary for Defense Programs and Adm. Kinnaird T. McKee, Director, Naval Nuclear Propulsion Program.

FOREIGN OPERATIONS APPROPRIATIONS

Committee on Appropriations: Subcommittee on Foreign Operations held a hearing on international disaster assistance. Testimony was heard from Martin Howell, Director, International Disaster Assistance, AID.

INTERIOR APPROPRIATIONS

Committee on Appropriations: Subcommittee on Interior held a hearing on the Fish and Wildlife Service. Testimony was heard from Robert A. Jantzen, Director, Fish and Wildlife Service, Department of the Interior.

MILITARY CONSTRUCTION APPROPRIATIONS

Committee on Appropriations: Subcommittee on Military Construction held a hearing on the fiscal year 1984 Navy/Marine Corps Military Construction Program. Testimony was heard from RAdm. William M. Zobel, Commander, Naval Facilities Engineering Command and Brig. Gen. L. H. Buehl, Director, Facilities and Services Division, Installations and Logistics Department, Headquarters, U.S. Marine Corps.

TRANSPORTATION APPROPRIATIONS

Committee on Appropriations: Subcommittee on Transportation continued hearings on the Coast Guard. Testimony was heard from Adm. James S. Gracey, Commandant, U.S. Coast Guard, Department of Transportation.

TREASURY-POSTAL SERVICE-GENERAL GOVERNMENT APPROPRIATIONS

Committee on Appropriations: Subcommittee on Treasury-Postal Service, General Government held a hearing on the Bureau of the Mint and GSA-Federal Property Resources Service-Stockpile Operations. Testimony was heard from public witnesses.

DEFENSE AUTHORIZATION

Committee on Armed Services: Subcommittee on Military Personnel and Compensation continued hearings on the manpower portions of the fiscal year 1984 Defense authorization request, with emphasis on reserve manpower programs. Testimony was heard from Lawrence J. Korb, Assistant Secretary for Manpower, Reserve Affairs and Logistics, Department of Defense; Dr. Edward J. Philbin, Deputy Assistant Secretary for Reserve Affairs, Department of Defense; Maj. Gen. Herbert R. Temple, Jr., Director, Army National Guard; Maj. Gen. John B. Conaway, Director, Air National Guard; Maj. Gen. William R. Berkman, Chief, Army Reserve; RAdm. Robert F. Dunn, Chief, Naval Reserve; Maj. Gen. S. G. Olmstead, Deputy Chief of Staff for Reserve Affairs, Headquarters, U.S. Marine Corps; Maj. Gen. Sloan R. Gill, Chief, Air Force Reserve; RAdm. James C. Irwin, Chief, Office of Reserve, U.S. Coast Guard and representatives of reserve associations.

Hearings continue March 15.

NUCLEAR FREEZE

Committee on Armed Services: Subcommittee on Procurement and Military Nuclear Systems held a hearing on arms control and nuclear weapons freeze. Testimony was heard from Richard Burt, Assistant Secretary of State for European Affairs and Richard N. Perle, Assistant Secretary of Defense for International Security Policy.

DEFENSE AUTHORIZATION

Committee on Armed Services: Subcommittee on Research and Development continued hearings on the Research, Development, Test, and Evaluation portions of the fiscal year 1984 Defense authorization request. Testimony was heard from Richard D. DeLauer, Under Secretary of Defense for Research and Engineering.

The Subcommittee also continued hearings on this subject in executive session. Testimony was heard from Maj. Gen. Grayson D. Tate, Jr., Program Manager, Ballistic Missile Defense, Department of the Army and John L. Gardner, Director, Defensive Systems, Office of the Deputy Under Secretary for Strategic and Theater Nuclear Forces, Department of Defense.

Hearings continue March 15.

STATE USURY LAWS

Committee on Banking, Finance and Urban Affairs: Subcommittee on Consumer Affairs and Coinage held a hearing on the extension of Federal override of State usury laws and the effects of high interest rates on businesses and farmers. Testimony was heard from public witnesses.

Hearings continue tomorrow.

DEFENSE PRODUCTION ACT EXTENTION

Committee on Banking, Finance and Urban Affairs: Subcommittee on Economic Stabilization held a hearing on the extension of the Defense Production Act of 1950. Testimony was heard from representatives of the Department of Commerce, the Department of Defense and the Federal Emergency Management Agency.

OVERSIGHT—NATIONAL DEVELOPMENT BANK

Committee on Banking, Finance and Urban Affairs: Subcommittee on General Oversight and Renegotiation held an oversight hearing on proposals to establish a National Development Bank. Testimony was heard from Senator Byrd; Thomas K. Kean, Governor, State of New Jersey; John E. Fedo, Mayor, Duluth, Minnesota and a public witness.

Hearings continue tomorrow.

BUDGET EFFECTS ON CHILDREN AND YOUTH

Committee on the Budget: Task Force on Entitlements, Uncontrollables, and Indexing held a hearing on the effects of the Administration's fiscal year 1984 budget on children and youth. Testimony was heard from Linda McMahon, Associate Commissioner, Office of Family Assistance, Department of Health and Human Services; Robert Leard, Director, Food and Nutrition Service, USDA and public witnesses.

OVERVIEW OF ADMINISTRATION'S POLICIES

Committee on the Budget: Task Force on Federalism/State-Local Relations held a hearing on overview of Administration's Policies and related issues. Testimony was heard from Willard Frederick, Mayor, Orlando, Florida; John Fedo, Mayor, Duluth, Minnesota; Beverly Burnsed, member, State Legislature, Florida and Kenneth Buzbee, member, State Senate, Illinois.

OVERSIGHT—CHILD NUTRITION PROGRAMS

Committee on Education and Labor: Subcommittee on Elementary, Secondary, and Vocational Education continued oversight hearings on the Administration's budget proposals for the child nutrition programs. Testimony was heard from a public witness.

Hearings continue tomorrow.

CHILD ABUSE PREVENTION AND TREATMENT ACT AUTHORIZATION; GRANDPARENTS' VISITATION RIGHTS

Committee on Education and Labor: Subcommittee on Select Education approved for full Committee action the following measures: H.R. 1904, amended, to extend and improve the provisions of the Child Abuse Prevention and Treatment Act and the Child Abuse Prevention and Treatment and Adoption Reform Act of 1978, and H. Con. Res. 45, expressing the sense of the Congress that a uniform State act should be developed and adopted which provides grandparents with adequate rights to petition State courts for privileges to visit their grandchildren following the dissolution (because of divorce, separation, or death) of the marriage of such grandchildren's parents.

Prior to this action, the Subcommittee held a hearing on H.R. 1904. Testimony was heard from Dorcas Hardy, Assistant Secretary for Human Development Services, Department of Health and Human Services.

11-059 O-87-5 (Pt. 26)

COMPREHENSIVE SMOKING PREVENTION EDUCATION ACT

Committee on Energy and Commerce: Subcommittee on Health and the Environment held a hearing on H.R. 1824, to establish a national program to increase the availability of information on the health consequences of smoking, to amend the Federal Cigarette Labeling and Advertising Act to change the label requirements for cigarettes. Testimony was heard from the following officials of the Department of Health and Human Services: Edward N. Brandt, Jr., Assistant Secretary for Health; Dr. William Pollin, Director, National Institute on Drug Abuse; Dr. Joanne Luoto, Director, Office on Smoking and Health; Dr. Mortimer B. Lipsett, Director, National Institute of Child Health and Human Development; Dr. Claude J. M. Lenfant, Director, National Heart, Lung and Blood Institute; Dr. Jane Henney, Deputy Director, National Cancer Institute and public witnesses.

Hearings continue March 17.

ASSISTANCE FOR PAKISTAN

Committee on Foreign Affairs: Subcommittee on Asian and Pacific Affairs held a hearing on the Administration's proposed security and economic assistance program for Pakistan. Testimony was heard from Representative Wilson; Howard Schaffer, Deputy Assistant Secretary of State, Near Eastern and South Asian Affairs; Philip Mayhew, Director, Near East and South Asia, Department of Defense; Charles Greenleaf, Assistant Administrator for Asia, Agency for International Development and public witnesses.

ASSISTANCE FOR KOREA

Committee on Foreign Affairs: Subcommittee on Asian and Pacific Affairs held a hearing on the Administration's proposed security and economic assistance program for Korea. Testimony was heard from Thomas P. Shoesmith, Principal Deputy Assistant Secretary of State, Bureau of East Asian and Pacific Affairs; Richard L. Armitage, Deputy Assistant Secretary of Defense, East Asian and Pacific Affairs and a public witness.

ASSISTANCE FOR LEBANON

Committee on Foreign Affairs: Subcommittee on Europe and the Middle East held a hearing on economic and military assistance requests for Lebanon. Testimony was heard from Gen. Philip C. Gast, Director, Defense Security Assistance Agency, Department of Defense; Nicholas A. Veliotes, Assistant Secretary, Bureau of Near Eastern and South Asian Affairs, Department of State and W. Antoinette Ford, Assistant Administrator, Bureau for Near East, AID.

FOREIGN AID AUTHORIZATION

Committee on Foreign Affairs: Subcommittee on International Economic Policy and Trade held a hearing on fiscal year 1984 Foreign Assistance authorization request: Bureau for Private Enterprise and Trade and Development Program. Testimony was heard from Elise du Pont, Assistant Administrator, Bureau for Private Enterprise, AID; Christian Holmes, Director, Trade and Development Program, International Development Cooperation Agency and public witnesses.

AUTHORIZATIONS—STATE DEPARTMENT, INFORMATION AGENCY, BOARD FOR INTERNATIONAL BROADCASTING AND INTER-AMERICAN FOUNDATION

Committee on Foreign Affairs: Subcommittee on International Operations and the Subcommittee on Western Hemisphere held a joint hearing on authorizing appropriations for fiscal years 1984 and 1985 for the Department of State, the U.S. Information Agency, the Board for International Broadcasting, and the Inter-American Foundation. Testimony was heard from the following officials of the Department of State: Thomas M. Tracy, Assistant Secretary, Bureau of Administration and Powell Moore, Assistant Secretary for Congressional Relations and Peter Bell, Chairman, Inter-American Foundation.

Hearings continue tomorrow.

U.S. POLICY IN GUATEMALA

Committee on Foreign Affairs: Subcommittee on Western Hemisphere Affairs held a hearing on U.S. Policy in Guatemala. Testimony was heard from public witnesses.

MISCELLANEOUS MEASURES

Committee on Interior and Insular Affairs: Ordered reported the following measures: H.R. 982, amended, Mashantucket Pequot Indian Claims Settlement Act; H.J. Res. 158, amended, to make technical corrections in the act of January 25, 1983 (Public Law 97–459); S. 143, amended, to authorize the Twenty-nine Palms Band of Luiseno Mission Indians to lease for ninety-nine years certain lands held in trust for such band; S. 419, to provide that per capita payments to Indians may be made by tribal governments, and H.R. 1102, to provide for the designation of the Burns Paiute Indian Colony of Oregon as the beneficiary of a public domain allotment and to provide that all interests in public domain allotments in Harney County, Oreg., which are held by Indian allottees who die intestate and without heirs shall escheat to the United States to be held in trust for the benefit of the Burns Paiute Indian Colony of Oregon and added to the Burns Paiute Indian Reservation.

OVERSIGHT

Committee on the Judiciary: Subcommittee on Administrative Law and Governmental Relations held an oversight hearing on Department of Justice Authorization, Civil Division. Testimony was heard from J. Paul McGrath, Assistant Attorney General, Department of Justice.

OVERSIGHT

Committee on the Judiciary: Subcommittee on Civil and Constitutional Rights held an oversight hearing on First Amendment effect of OMB's proposal on use of Federal grant monies. Testimony was heard from public witnesses.

IMMIGRATION REFORM AND CONTROL ACT

Committee on the Judiciary: Subcommittee on Immigration, Refugees and International Law continued hearings on H.R. 1510, Immigration Reform and Control Act of 1983. Testimony was heard from Representatives Sensenbrenner, Kazen and Coleman of Texas and public witnesses.

Hearings continue tomorrow.

OVERSIGHT

Committee on the Judiciary: Subcommittee on Monopolies and Commercial Law held an oversight hearing on Department of Justice Authorization, Antitrust Division. Testimony was heard from public witnesses.

Hearings continue tomorrow.

MISCELLANEOUS MEASURES

Committee on Merchant Marine and Fisheries: Subcommittee on Fisheries and Wildlife Conservation and the Environment held a hearing on the following bills: H.R. 1723, to authorize appropriations through fiscal year 1986 for the Great Dismal Swamp, Minnesota Valley, Sailors' Snug Harbor, and San Francisco Bay National Wildlife Refuges; and H.R. 1935, to ratify an exchange agreement concerning national wildlife refuge system lands located on Matagorda Island in Texas. Testimony was heard from Eugene Hester, Deputy Director, Fish and Wildlife Service, Department of the Interior and public witnesses.

OVERSIGHT

Committee on Post Office and Civil Service: Subcommittee on Civil Service held a hearing on the operations of the Office of Personnel and Management, the Federal Labor Relations Authority, the Merit Sytems Protection Board and the Office of Special Counsel. Testimony was heard from Donald J. Devine, Director, Office of Personnel Management; Ronald W. Haughton, Chairman, Federal Labor Relations Authority and public witnesses.

Hearings continue tomorrow.

EPA ADMINISTRATION OF SUPERFUND

Committee on Public Works and Transportation: Subcommittee on Investigations and Oversight continued hearings regarding EPA administration of Superfund. Testimony was heard from Robert M. Perry, Associate Administrator and General Counsel, EPA.

NASHVILLE UNION STATION PROPERTY; PROSPECTUS

Committee on Public Works and Transportation: Subcommittee on Public Buildings and Grounds held a hearing to review the future use of the Union Station property in Nashville, Tennessee. Testimony was heard from Senator Sasser; Representative Boner; Robert R. Garvey, Executive Director, Advisory Council on Historic Preservation; Gary Wilburn, Counsel, National Trust for Historic Preservation and Richard O. Haase, Commissioner, Public Buildings Service, GSA.

The Subcommittee also held a hearing on a pending prospectus. Testimony was heard from Representive Ottinger; David Ornstein, Commissioner of Planning, White Plains, New York; Robert W. Page, Jr., District Executive, Southern District Federal Court of New York; Richard O. Haase, Commissioner, Public Building Service, GSA and a public witness.

DOE BUDGET

Committee on Science and Technology: Subcommittee on Energy Development and Applications continued hearings on the fiscal year 1984 budget for the Department of Energy. Testimony was heard from Dr. Alvin Trivelpiece, Director, Office of Energy Research, Department of Energy; from the following representatives of the Office of Technology Assessment: Dr. Richard Rowberg, Energy Program Manager and Dr. James Ryan and public witnesses.

Hearings continue tomorrow.

DOE BUDGET

Committee on Science and Technology: Subcommittee on Energy Research and Production continued hearings on the fiscal year 1984 Department of Energy budget request. Testimony was heard from Dr. Shelby T. Brewer, Assistant Secretary for Nuclear Energy, Department of Energy and public witnesses.

Hearings continue tomorrow.

NOAA AUTHORIZATION

Committee on Science and Technology: Subcommittee on Natural Resources, Agriculture Research and Envi-

ronment held a hearing on NOAA authorization. Testimony was heard from public witnesses.

♦♦♦♦♦♦♦♦♦♦♦♦

Thursday, March 10, 1983

Senate

Chamber Action

Routine Proceedings, pages 4716–4868

Measures Introduced: Twenty-three bills and six resolutions were introduced, as follows: S. 747–769, S.J. Res. 58–60, S. Con. Res. 16, and S. Res. 86–87. Page 4788

Measures Passed:

Dairy Indemnity Program Budget Authority: Senate agreed to S. Res. 18, disapproving the proposed deferral of budget authority for the dairy indemnity program. Page 4774

Economic Development Assistance Programs: Senate agreed to S. Res. 49, disapproving deferral D83–43, relating to Economic Development Assistance Programs. Page 4774

Representation by Senate Legal Counsel: Senate agreed to S. Res. 86, directing the Senate Legal Counsel to represent the Senate parties in *Thomas Paul* v. *The Executive Branch of the Union Known as the United States of America, et al.*, Civil Action No. 83 C 224, before the U.S. District Court for the Western District of Wisconsin. Page 4774

Representation by Senate Legal Counsel: Senate agreed to S. Res. 87, directing the Senate Legal Counsel to represent the Permanent Subcommittee on Investigations in an application for a Writ of Habeas Corpus Ad Testificandum to federal authorities for a witness for questioning by the subcommittee. Page 4774

Emergency Jobs Appropriations, 1983: Senate continued consideration of H.R. 1718, appropriating funds to provide for emergency expenditures to meet neglected urgent needs, to provide supplemental funds for advances to the unemployment trust fund for fiscal year 1983, taking action on additional amendments proposed thereto, as follows: Pages 4723, 4735

Adopted:

Hatfield unprinted amendment No. 34 (to Abdnor Amendment No. 493), perfecting, modifying the provisions relating to targeting of funds. (By 49 yeas to 50 nays, Senate earlier failed to table the amendment.) Page 4723

Pending:

Kasten unprinted amendment No. 35 (printed Amendment No. 497) (to Abdnor Amendment No. 493), to repeal the withholding of tax from interest and dividends and to require statements to be filed by the taxpayer with respect to interest, dividends, and patronage dividends. Page 4735

Senate will continue consideration of the bill and amendments proposed thereto on Friday, March 11.

Payment-in-Kind Tax Treatment Act of 1983: Senate concurred in the amendment of the House to the amendment of the Senate to H.R. 1296, relating to the treatment for income and estate tax purposes of commodities received under 1983 payment-in-kind programs. Page 4730

Messages From the House: Page 4780

Measures Referred: Page 4780

Communications: Page 4780

Statements on Introduced Bills: Page 4790

Amendments Submitted for Printing: Page 4854

Notices of Hearings: Page 4855

Committee Authority To Meet: Page 4855

Additional Statements: Page 4855

Record Vote: One record vote was held today. (Total—15) Page 4730

Recess: Senate convened at 9:30 a.m., and recessed at 5:32 p.m., until 10 a.m., on Friday, March 11, 1983. (For Senate's program, see remarks of Senator Baker in today's Record on page 4716.)

Committee Meetings

APPROPRIATIONS—COMMERCE

Committee on Appropriations: Subcommittee on Commerce, Justice, State, the Judiciary and Related Agencies held hearings to review proposed budget estimates for fiscal year 1984 for the Department of Commerce, receiving testimony from Malcolm Baldrige, Secretary of Commerce.

Subcommittee will meet again Wednesday, March 16.

APPROPRIATIONS—FOREIGN ASSISTANCE

Committee on Appropriations: Subcommittee on Foreign Operations held hearings to review proposed budget estimates for fiscal year 1984 for foreign assistance programs, receiving testimony from E. A. Werling, The French Oil Mill Machinery Co., Piqua, Ohio; William L. George, Georgetown University, Frances E. Neely, Friends Committee on National Legislation, Thomas A. Dine, American Israel Public Affairs Committee, Robert Bartell, Liberty Lobby, David J. Sadd, National Association of Arab Americans, Susan Kokinda, National Democratic Policy Committee, Werner Fornos, The Population Institute, Lane Vanderslice, Bread for the World, Robert Taft, Jr., Population Crisis Committee, and Robert Basil, American Lebanese League, all of Washington, D.C.; Edwin Oyer, Cornell University, Ithaca, New York, on behalf of the National Association of State Universities and Land-Grant Colleges; Vern Moore, Land O'Lakes, Minneapolis, Minnesota, representing the Advisory Committee on Overseas Cooperative Development; and James Sheffield, U.S. Committee for UNICEF, New York City.

Subcommittee recessed subject to call.

APPROPRIATIONS—VA

Committee on Appropriations: Subcommittee on HUD-Independent Agencies held hearings on proposed budget estimates for fiscal year 1984 for the Veterans Administration, receiving testimony from Harry N. Walters, Administrator of Veterans' Affairs.

Subcommittee will meet again on Thursday, March 24.

APPROPRIATIONS—GEOLOGICAL SURVEY

Committee on Appropriations: Subcommittee on the Interior and Related Agencies held hearings on proposed budget estimates for fiscal year 1984, receiving testimony in behalf of funds for the U.S. Geological Survey from William P. Pendley, Deputy Assistant Secretary of the Interior for Energy and Minerals; and Dallas Peck, Director, U.S. Geological Survey.

Subcommittee will meet again on Tuesday, March 15.

APPROPRIATIONS—EDUCATION

Committee on Appropriations: Subcommittee on Labor, Health and Human Services, Education, and Related Agencies held hearings on proposed budget estimates for fiscal year 1984 for the Department of Education, receiving testimony in behalf of funds for their respective activities from Robert M. Worthington, Assistant Secretary of Education for Vocational and Adult Education; and George A. Conn, Acting Assistant Secretary of Education for Special Education and Rehabilitative Services.

Subcommittee will meet again on Monday, March 14.

APPROPRIATIONS—MILITARY CONSTRUCTION

Committee on Appropriations: Subcommittee on Military Construction held closed hearings on proposed budget estimates for fiscal year 1984 for military construction programs of the Department of Defense, receiving testimony on overseas construction programs, (including NATO infrastructure, burden sharing, and Indian Ocean/Persian Gulf), from Robert Stone, Deputy Assistant Secretary of Defense for Installations.

Subcommittee will meet again on Monday, March 14.

AUTHORIZATIONS—DEFENSE

Committee on Armed Services: Subcommittee on Manpower and Personnel held hearings on S. 675, authorizing funds for fiscal year 1984 for military programs of the Department of Defense, receiving testimony in behalf of funds for active-duty manpower requirements and trends from Lawrence J. Korb, Assistant Secretary of Defense for Manpower, Reserve Affairs and Logistics; Lt. General M. R. Thurman, Deputy Chief of Army Staff for Personnel; Vice Admiral Lando W. Zech, Jr., Deputy Chief of Naval Operations for Manpower, Personnel and Training; Lt. General Charles G. Cooper, Deputy Chief of Marine Corps Staff for Manpower; and Lt. General Andrew P. Iosue, Deputy Chief of Air Force Staff for Manpower and Personnel.

Hearings continue on Tuesday, March 15.

AUTHORIZATIONS—DEFENSE

Committee on Armed Services: Subcommittee on Tactical Warfare continued closed hearings on S. 675, authorizing funds for fiscal year 1984 for military programs of the Department of Defense, receiving testimony in behalf of funds for Army tactical programs from Jay R. Sculley, Assistant Secretary of the Army for Research, Development and Acquisition; and Lt. General James H. Merryman, Deputy Chief of Army Staff for Research, Development and Acquisition.

Hearings continue on Monday, March 14.

HUD APPROPRIATIONS

Committee on Banking, Housing, and Urban Affairs: Subcommittee on Housing and Urban Affairs concluded hearings on S. 644, authorizing funds through fiscal year 1986 for housing, community, and neighborhood development, and related programs, after receiving testimony from Kenneth J. Thygerson, President, Federal Home Loan Mortgage Corporation; David O. Maxwell, Federal National Mortgage Association, John Koelemij, National Association of Home Builders, Tom White, Council of State Housing Agencies, Cushing Dolbeare, Low Income Housing Coalition, and Florence Roisman, National Housing Law Project, all of Washington, D.C.; W. Gordon Hobgood, Jr., Interfirst Bank, Dallas, Texas, and William W. Dwire, National Bank of Detroit, Detroit, Michigan, both representing the American Bankers Association; and Willard Gourley, Northwestern Mortgage Company, Charlotte, North Carolina, representing the Mortgage Bankers Association.

FIRST BUDGET RESOLUTION

Committee on the Budget: Committee continued markup of the first concurrent resolution on the budget for fiscal year 1984, setting forth recom-

mended levels of total budget outlays, Federal revenues, and new budget authority, but did not complete action thereon, and will meet again tomorrow.

AUTHORIZATIONS—NATIONAL MARINE FISHERIES SERVICE

Committee on Commerce, Science, and Transportation: Committee resumed hearings on proposed legislation authorizing funds for the National Oceanic and Atmospheric Administration, Department of Commerce, receiving testimony in behalf of funds for the National Marine Fisheries Service from William G. Gordon, Assistant Administrator for Fisheries, National Oceanic and Atmospheric Administration; Russell Cookingham, New Jersey Department of Fish, Game and Wildlife, Trenton, on behalf of the International Association of Fish and Wildlife Agencies and the three Regional Marine Fishery Commissions; James Branson, North Pacific Fishery Management Council, Anchorage, Alaska; Allen F. Branch, South Atlantic Fishery Management Council, Charleston, South Carolina; Peter Granger, West Coast Fisheries Development Foundation, Portland, Oregon; Roger Anderson, Gulf & South Atlantic Fisheries Development Foundation, Tampa, Florida; and Richard Gutting, National Fisheries Institute, and Lucy Sloan, National Federation of Fishermen, both of Washington, D.C.

Hearings continue on Monday, March 14.

AUTO SAFETY

Committee on Commerce, Science, and Transportation: Subcommittee on Surface Transportation resumed hearings on automobile safety, focusing on occupant protection, receiving testimony from Ben Kelley, Insurance Institute for Highway Safety, Clarence Ditlow, Center for Auto Safety, Philip Collins, Automotive Occupant Protection Association, and R. V. Durham, Warren Rheaume, and Bartley O'Hara, all of the International Brotherhood of Teamsters, all of Washington, D.C.; Donald Friedman, MCR Technology, Goleta, California; Tom McGrath, Breed Corporation, Fairfield, New Jersey; Susan Baker, The Johns Hopkins School of Hygiene and Public Health, Baltimore, Maryland; and John Synnestvedt, representing the Saint-Govain Vitrage, Philadelphia, Pennsylvania.

Hearings continue tomorrow.

NATURAL GAS

Committee on Energy and Natural Resources: Committee continued hearings on S. 615, providing for a free market to establish long-term incentives to produce and market ample natural gas supplies at a reasonable cost, and related measures, including S. 60, S. 239, S. 291, S. 293, S. 370, and S. 689, receiving testimony from Senators Danforth, Kassebaum, and Eagleton; Mayor Richard Berkley, Kansas City, Missouri, representing the U.S. Conference of Mayors; Howard Marlowe, AFL/CIO, Robert M. Brandon, Citizen/Labor Energy Coalition, Mark Cooper, Consumer Energy Council of America, and David I. Greenberg, Consumer Federation of America, all of Washington, D.C.; James D. Beatty, Procter & Gamble Company, Cincinnati, Ohio, representing the Chemical Manufacturers Association; Richard J. Bryan, Burlington Industries, Greensboro, North Carolina, representing the Council of Industrial Boiler Owners; Patrick McNamara, Dow Chemical, Midland, Michigan, representing the Petrochemical Energy Group; Jack Elam, Cone Mills Corporation, Greensboro, North Carolina, representing the Process Gas Consumers; Wayne Harmon, Louisiana Association of Independent Producers and Royalty Owners, Baton Rouge; James V. Walzel, Houston Pipeline, Houston, Texas; J. L. Terrill, President, Louisiana Intrastate Gas Corporation, Alexandria; Bill Greehey, Valero Energy Corporation, San Antonio, Texas; and Vernon T. Jones, The Williams Companies, Tulsa, Oklahoma.

Hearings continue tomorrow.

AUTHORIZATIONS—NRC

Committee on Environment and Public Works: Subcommittee on Nuclear Regulation concluded hearings on proposed legislation authorizing funds for fiscal years 1984 and 1985 for the Nuclear Regulatory Commission, after receiving testimony in behalf of funds for their respective activities from Nunzio J. Palladino, Chairman, Victor Gilinsky, John Ahearne, Thomas Roberts, and James Asselstine, all Commissioners, William J. Dircks, Executive Director for Operations, Harold R. Denton, Director, Office of Nuclear Reactor Regulation, Victor Stello, Jr., Director, Office of Inspection and Enforcement, John G. Davis, Director, Office of Nuclear Material Safety and Safeguards, and Robert B. Minoque, Director, Office of Nuclear Regulatory Research, all of the Nuclear Regulatory Commission.

BUSINESS MEETING

Committee on Finance: Committee met in evening session to continue consideration of S. 1, to revise title II coverage requirements of the Social Security Act with respect to new Federal employees, employees of nonprofit organizations, and State and local employees, and to revise benefit requirements with respect to cost of living adjustments, survivor benefits, divorced spouses, and delayed retirement, and to consider the medicare prospective payment proposal.

NOMINATION

Committee on Foreign Relations: Committee concluded hearings on the nomination of Edward J. Derwinski, of Illinois, to be Counselor, of the Department of State, after the nominee, who was introduced by Senator Dixon, testified and answered questions in his own behalf.

TAIWAN COMMUNIQUE AND SEPARATION OF POWERS

Committee on the Judiciary: Subcommittee on Separation of Powers concluded hearings on certain constitutional and separation of powers issues arising from inconsistencies between policies expressed in the Joint China Communique and the Taiwan Relations Act, after receiving testimony from Paul D. Wolfowitz, Assistant Secretary of State for East Asian and Pacific Affairs.

COPYRIGHT OFFICE

Committee on the Judiciary: Subcommittee on Patents, Copyrights and Trademarks concluded oversight hearings on the activities of the Copyright Office and the Copyright Royalty Tribunal, after receiving testimony from David Ladd, Register of Copyrights and Assistant Librarian for Copyright Services, the Copyright Office, The Library of Congress; and Edward W. Ray, Chairman, Mary Burg, and Thomas Brennan, both Commissioners, all of the Copyright Royalty Tribunal.

VETERANS' HEALTH CARE

Committee on Veterans' Affairs: Committee concluded hearings on S. 11, S. 567, S. 578, S. 629, and S. 664, bills to improve and extend certain veterans' health-care programs, after receiving testimony from Representative Corrada; Nora S. Kinzer, Special Assistant to the Administrator, Veterans' Administration; Clyde Behney, Program Manager for Health, Office of Technology Assessment; Paul Egan, The American Legion, Don Schwab, Veterans of Foreign Wars of the United States, Charles E. Joeckel, Jr., Disabled American Veterans, June Willenz, American Veterans Committee, Lynda M. Van Devanter, Vietnam Veterans of America, and Robert Fitzgerald, International Chiropractors Association, all of Washington, D.C.; and Lee Selby, American Chiropractors Association, Arlington, Virginia.

INTELLIGENCE AUTHORIZATIONS

Select Committee on Intelligence: Subcommittee on the Budget resumed closed hearings on proposed legislation authorizing funds for fiscal year 1984 for the intelligence community, receiving testimony from certain intelligence officials.

Closed hearings continue tomorrow.

House of Representatives

Chamber Action

Bills Introduced: 8 public bills, H.R. 2053–2060; and 1 resolution, H.J. Res. 191, were introduced. Page 4715

Postsecondary Education Commission: The Speaker appointed as members of the Commission on National Development in Postsecondary Education the following Members on the part of the House: Representatives Biaggi and Coleman; and the following from private life: Mr. J. Donald Monan, Mr. David M. Bartley, Mr. Richard A. Fulton, Mr. Aubrey Lucas, Mr. John Corbally, and Mr. Martin Abegg. Page 4695

Budget Deferrals: House agreed to the following resolutions disapproving proposed deferrals of appropriations:

H. Res. 90, disapproving the deferral of certain budget authority (D83–36) relating to the Department of Agriculture, Agricultural Stabilization and Conservation Service; Page 4696

H. Res. 73, to disapprove the Business Loan and Investment Fund deferral; Page 4698

H. Res. 74, to disapprove the Economic Development Assistance Programs deferral; Page 4700

H. Res. 75, to disapprove the Operations and Administration, International Trade Administration deferral; Page 4701

H. Res. 76, to disapprove the Pollution Control Equipment Contract Guarantees Revolving Fund deferral; Page 4702

H. Res. 77, to disapprove the Surety Bond Guarantees Revolving Fund deferral; and Page 4703

H. Res. 80, to disapprove the Strategic Petroleum Reserve deferral. Page 4703

Calendar Wednesday: Agreed to dispense with Calendar Wednesday business of March 16. Page 4706

Quorum Calls—Votes: No quorum calls or votes developed during the proceedings of the House today.

Adjournment: Met at 11 a.m. and adjourned at 11:58 a.m.

Committee Meetings

EMERGENCY AGRICULTURAL CREDIT ACT

Committee on Agriculture: Continued markup of H.R. 1190, Emergency Agricultural Credit Act of 1983.

AGRICULTURE APPROPRIATIONS

Committee on Appropriations: Subcommittee on Agriculture held a hearing on the Federal Grain Inspec-

tion Service. Testimony was heard from the following officials of the USDA: C. W. McMillan, Assistant Secretary, Marketing and Inspection Service and Kenneth A. Gilles, Administrator, Federal Grain Inspection Service.

COMMERCE-JUSTICE-STATE-THE JUDICIARY AND RELATED AGENCIES APPROPRIATIONS

Committee on Appropriations: Subcommittee on Commerce-Justice-State-the Judiciary, and Related Agencies held a hearing on the Department of Commerce: General Administration, on the Scientific and Technical Research and Services and on the Patent and Trademark Office. Testimony was heard from the following officials of the Department of Commerce: David S. Nathan, Controller, General Administration; Gerald J. Mossinghoff, Assistant Secretary and Commissioner of Patents and Trademarks and Ernest Ambler, Director, National Bureau of Standards.

DEFENSE APPROPRIATIONS

Committee on Appropriations: Subcommittee on Defense met in executive session to hold a hearing on National Foreign Intelligence Program. Testimony was heard from William J. Casey, Director, CIA.

ENERGY AND WATER DEVELOPMENT APPROPRIATIONS

Committee on Appropriations: Subcommittee on Energy and Water Development held a hearing on the Department of Energy: Fusion, Basic Energy Sciences and Supporting Technology Environment. Testimony was heard from the following officials of the Department of Energy: Alvin W. Trivelpiece, Director, Office of Energy Research and William A. Vaughan, Assistant Secretary, Environmental Protection, Safety and Emergency Preparedness.

FOREIGN OPERATIONS APPROPRIATIONS

Committee on Appropriations: Subcommittee on Foreign Operations held a hearing on economic and military supplemental request for Lebanon. Testimony was heard from Nicholas A. Veliotes, Assistant Secretary, Bureau of Near Eastern and South Asian Affairs, Department of State; W. Antoinette Ford, Assistant Administrator, Bureau for Near East, AID and Gen. Philip C. Gast, Director, Defense Security Assistance Agency, Department of Defense.

INTERIOR APPROPRIATIONS

Committee on Appropriations: Subcommittee on Interior held a hearing on the Bureau of Mines. Testimony was heard from William Perry Pendley, Deputy Assistant Secretary for Energy and Minerals, Department of the Interior.

LABOR-HHS AND EDUCATION APPROPRIATIONS

Committee on Appropriations: Subcommittee on Labor-HHS and Education continued appropriations hearings. Testimony was heard from Raymond J. Donovan, Secretary of Labor.

MILITARY CONSTRUCTION APPROPRIATIONS

Committee on Appropriations: Subcommittee on Military Construction held a hearing on the Fiscal Year 1984 Defense Agencies Military Construction Program and on the Fiscal Year 1984 Reserve Components' Military Construction Program. Testimony was heard from Duncan Holaday, Assistant Director for Family Requirements and Resources, Office of the Secretary of Defense; Col. Christ F. Potamos, Defense Logistics Agency; Dr. Beth Stephens, Department of Defense Dependents Schools; David Rickard, Defense Nuclear Agency; Maj. Gen. Herbert R. Temple, Jr., Director, Army National Guard; Maj. Gen. William R. Berkman, Chief, Army Reserve; RAdm. Howard Roop, Deputy Director, Naval Reserve; Brig. Gen. Wess P. Chambers, Deputy Director, Air National Guard and Brig. Gen. James C. Wahleithner, Deputy to the Chief, Air Force Reserve.

TRANSPORTATION APPROPRIATIONS

Committee on Appropriations: Subcommittee on Transportation held a hearing on the Barriers Board and on the Washington Metropolitan Area Transit Authority. Testimony was heard from Bradford Reynolds, Chairman, Architectural and Transportation Barriers Compliance Board and Richard Page, General Manager, Washington Metropolitan Area Transit Authority.

TREASURY-POSTAL SERVICE-GENERAL GOVERNMENT APPROPRIATIONS

Committee on Appropriations: Subcommittee on Treasury-Postal Service-General Government held a hearing on the General Services Administration. Testimony was heard from Gerald P. Carmen, Administrator, GSA.

POSTURE HEARINGS

Committee on Armed Services: Continued hearings on military posture and the fiscal year 1984 Defense authorization request. Testimony was heard from Gen. Bernard W. Rogers, USA, Commander in Chief, U.S. European Command and Adm. Wesley L. McDonald, Commander in Chief, Atlantic.

EMERGENCY HOUSING ASSISTANCE ACT

Committee on Banking, Finance and Urban Affairs: Ordered reported H.R. 1983, Emergency Housing Assistance Act of 1983.

STATE USURY LAWS

Committee on Banking, Finance and Urban Affairs: Subcommittee on Consumer Affairs and Coinage continued hearings on the extension of Federal override of State usury laws and the effects of high interest rates on businesses and farmers. Testimony was heard from Nancy H. Teeters, Governor, Federal Reserve System; Larry Edwards, Deputy Governor, Office of Supervision, Farm Credit Administration; Frank S. Swain, Chief Counsel for Advocacy, Small Business Administration and public witnesses.

OVERSIGHT-MONETARY CONTROL ACT

Committee on Banking, Finance and Urban Affairs: Subcommittee on Domestic Monetary Policy held an oversight hearing on Sec. 14(b)(1) of the Federal Reserve Act as amended by Sec. 105(b)(2) of the Monetary Control Act of 1980. Testimony was heard from J. Charles Partee, Governor, Federal Reserve System and public witnesses.

OVERSIGHT-NATIONAL DEVELOPMENT BANK

Committee on Banking, Finance and Urban Affairs: Subcommittee on General Oversight and Renegotiation concluded oversight hearings on proposals to establish a National Development Bank. Testimony was heard from Representatives Wright and Pepper and public witnesses.

SOCIAL EFFECTS OF UNEMPLOYMENT

Committee on the Budget: Task Force on Education and Employment held a hearing on related social effects of unemployment. Testimony was heard from Dennis Carey, Secretary of Labor, State of Delaware and public witnesses.

ADMINISTRATION'S ENTITLEMENT POLICIES

Committee on the Budget: Task Force on Entitlements, Uncontrollables, and Indexing held a hearing on the Administration's entitlement policies. Testimony was heard from Dr. Carolyne Davis, Administrator, Health Care Financing Administration, Department of Health and Human Services and public witnesses.

EMERGENCY COMMODITY DISTRIBUTION ACT

Committee on Education and Labor: Ordered reported as amended H.R. 1513, Emergency Commodity Distribution Act.

OVERSIGHT—CHILD NUTRITION PROGRAMS

Committee on Education and Labor: Subcommittee on Elementary, Secondary, and Vocational Education continued oversight hearings on the Administration's budget proposals for the child nutrition programs. Testimony was heard from public witnesses.

OVERSIGHT

Committee on Education and Labor: Subcommittee on Postsecondary Education continued oversight hearings on the impact of the Administration's fiscal year 1984 budget proposals on higher education. Testimony was heard from Terrel H. Bell, Secretary of Education and public witnesses.

FOREIGN ASSISTANCE

Committee on Foreign Affairs: Subcommittee on Europe and the Middle East held a hearing on foreign assistance requests for Jordan, Yemen, Oman, and American schools and hospitals abroad. Testimony was heard from the following officials at the Agency for International Development: Charles Johnson, Director, Office of Development Planning, Bureau for Near East and David A. Santos, Director, Office of American Schools and Hospitals Abroad, Bureau for Food for Peace and Voluntary Assistance; James A. Placke, Deputy Assistant Secretary, Bureau of Near Eastern and South Asian Affairs, Department of State, and Col. Homer D. McKalip, Chief, Near East/South Asia Division, Operations Directorate, Defense Security Assistance Agency, Department of Defense.

AUTHORIZATIONS—STATE DEPARTMENT, INFORMATION AGENCY, BOARD FOR INTERNATIONAL BROADCASTING AND INTER-AMERICAN FOUNDATION

Committee on Foreign Affairs: Subcommittee on International Operations and the Subcommittee on Western Hemisphere continued joint hearings on authorizing appropriations for fiscal years 1984 and 1985 for the Department of State, the U.S. Information Agency, the Board for International Broadcasting, and the Inter-American Foundation. Testimony was heard from Representative Barnes and from the following officials of the Department of State: Ambassador Jeane J. Kirkpatrick, U.S. Permanent Representative to the United Nations and Jim Purcell, Director, Bureau for Refugee Programs.

SECURITY ASSISTANCE

Committee on Foreign Affairs: Subcommittee on International Security and Scientific Affairs held a hearing on security assistance. Testimony was heard from Frank Conahan, Director, International Division, GAO; Thomas C. Dawson, Deputy Assistant Secretary for Developing Nations, Department of the Treasury; Herbert Morris, Comptroller, Defense Security Assistance Agency and Leslie Brown, Deputy Director, Bureau of Politico-Military Affairs, Department of State.

CALIFORNIA WILDERNESS ACT

Committee on Interior and Insular Affairs: Subcommittee on Public Lands and National Parks approved for full Committee action H.R. 1437, California Wilderness Act of 1983.

OVERSIGHT

Committee on the Judiciary: Subcommittee on Civil and Constitutional Rights held an oversight hearing on Community Relations Service authorization. Testimony was heard from Gilbert Pompa, Director, Community Relations Service, Department of Justice and a public witness.

OVERSIGHT

Committee on the Judiciary: Subcommittee on Courts, Civil Liberties, and the Administration of Justice held an oversight hearing on Department of Justice authorization, Office of U.S. Attorneys, Office of Legislative Affairs and Office of Legal Policy. Testimony was heard from the following officials of the Department of Justice: Robert A. McConnell, Assistant Attorney General, Office of Legislative Affairs; Jonathan C. Rose, Assistant Attorney General, Office of Legal Policy and William P. Tyson, Director, Executive Office of U.S. Attorney.

JUSTICE ASSISTANCE ACT

Committee on the Judiciary: Subcommittee on Crime concluded hearings on H.R. 1338, Justice Assistance Act of 1983. Testimony was heard from public witnesses.

OVERSIGHT

Committee on the Judiciary: Subcommittee on Criminal Justice held an oversight hearing on Exclusionary Rule. Testimony was heard from public witnesses.

IMMIGRATION REFORM AND CONTROL ACT

Committee on the Judiciary: Subcommittee on Immigration, Refugees and International Law continued hearings on H.R. 1510, Immigration Reform and Control Act of 1983. Testimony was heard from public witnesses.

Hearings continue March 14.

OVERSIGHT

Committee on the Judiciary: Subcommittee on Monopolies and Commercial Law continued ovesight hearings on Department of Justice Authorization, Antitrust Division. Testimony was heard from the following officials of the Department of Justice: William F. Baxter, Assistant Attorney General, Antitrust Division and Theodore B. Olson, Assistant Attorney General, Office of Legal Counsel.

OCEAN AND COASTAL RESOURCES MANAGEMENT AND DEVELOPMENT FUND

Committee on Merchant Marine and Fisheries: Subcommittee on Oceanography concluded a hearing on H.R. 5, Ocean and Coastal Resources Management and Development Block Grant Act. Testimony was heard from Peter Tweedt, Acting Director, Office of Ocean and Coastal Resource Management, NOAA, Department of Commerce and public witnesses.

OVERSIGHT

Committee on Post Office and Civil Service: Subcommittee on Civil Service concluded hearings on the operations of the Office of Personnel and Management, the Federal Labor Relations Authority, the Merit Systems Protection Board and the Office of Special Counsel. Testimony was heard from the following officials of the Merit Systems Protection Board: Herbert Ellingwood, Chairman and K. William O'Connor, Office of Special Counsel; Clarence Thomas, Chairman, Equal Employment Opportunity Commission; Thomas McFee, Assistant Secretary for Personnel Management, Department of Health and Human Services; Michael Rudd, Assistant Deputy Administrator for Personnel and Labor Relations, VA and Raymond J. Sumser, Director for Civilian Personnel, Department of the Army.

DOE BUDGET

Committee on Science and Technology: Subcommittee on Energy Development and Applications continued hearings on the fiscal year 1984 budget for the Department of Energy. Testimony was heard from public witnesses.

Hearings continue March 15.

DOE BUDGET

Committee on Science and Technology: Subcommittee on Energy Research and Production continued hearings on the fiscal year 1984 Department of Energy budget request. Testimony was heard from William Voigt, Deputy Assistant Secretary for Uranium Enrichment Activities and Assessment, EPA.

EPA AUTHORIZATION

Committee on Science and Technology: Subcommittee on Natural Resources, Agriculture Research and Environment held a hearing on EPA authorization. Testimony was heard from Dr. Courtney Riordon, Assistant Administrator Designee, Office of Research and Development, EPA.

NSF AUTHORIZATION

Committee on Science and Technology: Subcommittee on Science, Research and Technology concluded hearings on NSF authorization. Testimony was heard from public witnesses.

NASA AUTHORIZATION

Committee on Science and Technology: Subcommittee on Space Science and Applications approved for full Committee action a clean bill to be introduced in lieu of H.R. 1954, to authorize appropriations to the National Aeronautics and Space Administration for research and development, construction of facilities, and research and program management.

NASA AND DOE AUTHORIZATIONS

Committee on Science and Technology: Subcommittee on Transportation, Aviation and Materials approved for full Committee action as amended fiscal year 1984 authorizations for NASA (Aeronautical Programs) and DOE (Transportation Programs).

BUDGET REPORT

Committee on Ways and Means: Subcommittee on Health approved for the full Committee budget recommendations for March 15 report to the Committee on the Budget.

BUDGET REPORT

Committee on Ways and Means: Subcommittee on Public Assistance and Unemployment Compensation approved for the full Committee budget recommendations for March 15 report to the Committee on the Budget.

U.S.-JAPAN BILATERAL TRADE RELATIONS

Committee on Ways and Means: Subcommittee on Trade held a hearing on U.S.-Japan bilateral trade relations. Testimony was heard from Representatives Stark and Gephardt and public witnesses.

NATIONAL FOREIGN INTELLIGENCE PROGRAM BUDGET

Permanent Select Committee on Intelligence: Subcommittee on Program and Budget Authorization continued hearings in executive session on the National Foreign Intelligence Program Budget. Testimony was heard from departmental witnesses.

Hearings continue March 24.

♦♦♦♦♦♦♦♦♦♦♦♦

Friday, March 11, 1983

Senate

Chamber Action

Routine Proceedings, pages 4919–5038

Measures Introduced: Thirty-one bills and two resolutions were introduced, as follows: S. 770–800, S. Con. Res. 17, and S. Res. 88. Page 4973

Measures Reported: Reports were made as follows:

S. 499, to require the usage of tax-exempt financing in connection with the Small Business Administration section 503 loan program, with an amendment in the nature of a substitute. (S. Rept. No. 98–22)

S. 1, to implement the consensus recommendations of the National Commission on Social Security Reform, with an amendment in the nature of a substitute. (S. Rept. No. 98–23) Page 4974

Emergency Job Appropriations, 1983: Senate continued consideration of H.R. 1718, appropriating funds to provide for emergency expenditures to meet neglected urgent needs, to provide supplemental funds for advances to the unemployment trust fund for fiscal year 1983, taking action on additional amendments proposed thereto, as follows: Page 4924

Adopted:

Ford amendment No. 489, amending the Railroad Unemployment Insurance Act to provide supplemental unemployment benefits to certain employees with less than 10 years of services. (By 70 yeas to 18 nays, Senate earlier held the amendment to be germane.) Page 4940

Rejected:

(1) By 34 yeas to 53 nays, Levin unprinted amendment No. 36, to provide an additional $1.6 billion in emergency assistance to meet neglected urgent needs. Page 4925

(2) By 30 yeas to 60 nays, Nickles unprinted amendment No. 37 (to Ford Amendment No. 489), of a perfecting nature. Page 4946

Pending:

Kasten Amendment No. 497 (to Abdnor Amendment No. 493), to repeal the withholding tax from interest and dividends and to require statements to be filed by the taxpayer with respect to interest, dividends, and patronage dividends. Page 4924

A unanimous-consent agreement was reached providing for the consideration of certain other amendments to be proposed to the bill. Page 4948

Senate will continue consideration of the bill and amendments proposed thereto on Monday, March 14.

Federal Contracts: Senate disagreed to the amendments of the House to S. 272, providing prospective contractors minimum time periods for the solicitation and bidding process on Federal contracts, agreed to a conference requested by the House thereon, and appointed as conferees Senators Weicker, Boschwitz, Pressler, Nunn, and Levin. Page 4951

Extending SBA Authority: Senate disagreed to the amendments of the House to S. 273, extending the authority of the Small Business Administration section 8(a)(1) pilot procurement program, requested a conference with the House thereon, and appointed as conferees Senators Weicker, Boschwitz, Pressler, Nunn, and Levin. Page 4951

Message from the President: Senate received a message from the President transmitting proposed employment legislation, which was referred to the Committee on Finance. (PM-27) Page 4971

Appointments by the Vice President: The Chair, on behalf of the Vice President, appointed Senators Stevens, Huddleston, Goldwater, and Exon to the Board of Visitors of the United States Air Force Academy. Page 4950

Nominations Confirmed: Senate confirmed the following nominations:

Darrell M. Trent, of California, for the rank of Ambassador during the tenure of his service as Chairman of the United States Delegation to the United States-European Civil Aviation Conference Negotiations on Multilateral Pricing.

John J. Franke, Jr., of Kansas, to be an Assistant Secretary of Agriculture.

Routine list of Foreign Service nominations. Page 5038

Nomination Received: Senate received the nomination of Eugene M. Corr to be U.S. Marshal for the Western District of Washington. Page 5038

Messages From the President: Page 4971

Message From the House: Page 4973

Statements on Introduced Bills: Page 4974

Amendments Submitted for Printing: Page 5022

Additional Statements: Page 5023

Nominations Received: Page 5038

Nominations Confirmed: Page 5038

Record Votes: Three record votes were taken today. (Total—18) Pages 4938, 4946, 4947

Recess: Senate convened at 10 a.m., and recessed at 3:49 p.m., until 12 noon, on Monday, March 14, 1983.

Committee Meetings

APPROPRIATIONS—USRA/CONRAIL

Committee on Appropriations: Subcommittee on Transportation and Related Agencies held hearings on proposed budget estimates for fiscal year 1984, receiving testimony in behalf of funds for their respective activities from Stephen Berger, Chairman, United States Railway Association; L. Stanley Crane, Chairman and Chief Executive Officer, Conrail; and Robert Blanchette, Administrator, Federal Railway Administration.

Subcommittee will meet again Tuesday, March 15.

AUTHORIZATIONS—DEFENSE

Committee on Armed Services: Subcommittee on Strategic and Theater Nuclear Forces held closed hearings on S. 675, authorizing funds for fiscal year 1984 for the Department of Defense, focusing on strategic net assessment, receiving testimony from Brigadier General William E. Kline, USA, Assistant Deputy Director for Force Development and Strategic Programs, Office of the Joint Chiefs of Staff.

Hearings were recessed subject to call.

FIRST BUDGET RESOLUTION

Committee on the Budget: Committee continued markup of the first concurrent resolution on the budget for fiscal year 1984, setting forth recommended levels of total budget outlays, Federal revenues, and new budget authority, but did not complete action thereon, and will meet again Monday, March 14.

AUTO SAFETY

Committee on Commerce, Science, and Transportation: Subcommittee on Surface Transportation continued hearings on automobile safety focusing on government-industry efforts to improve highway safety, receiving testimony from James E. Burnett, Chairman, Peter Kissinger, Managing Director, and Barry Sweedler, Director, Bureau of Safety Programs, all of the National Transportation Safety Board; Raymond A. Peck, Jr., Administrator, National Highway Traffic Safety Administration; Michael Dalich, Director, Automotive Commodities Center, Office of Federal Supply and Services, General Services Administration; Howard H. Kehrl, General Motors Corporation, Detroit, Michigan; Walter R. F. Bodack, Willi Reidelbach, and Karl-Heinz Faber, all of Mercedes-Benz of North America, Inc., Montvale, New Jersey; and Christopher M. Kennedy and Robert J. Connor, both representing Chrysler Corporation, Roger E. Maugh, representing Ford Motor Company, all of Washington, D.C.

Hearings were recessed subject to call.

NATURAL GAS

Committee on Energy and Natural Resources: Committee continued hearings on S. 615, providing for a free market to establish long-term incentives to produce and market ample natural gas supplies at a reasonable cost, and related measures, including S. 60, S. 239, S. 291, S. 293, S. 370, and S. 689, receiving testimony from Senators Percy and Specter; Indiana Governor Robert D. Orr, Indianapolis, on behalf of the National Governors Association; Nick J. Bush, Natural Gas Supply Association, Kye Trout, Jr., Independent Petroleum Association of America, John McMillian, Northwest Energy Company, David W. Wilson, Coalition for Equal Access, C. W. Cooper, United Distribution Companies, and Jerome McGrath, Interstate Natural Gas Association of America, all of Washington, D.C.; Perry O. Barber, Jr., Pennzoil Company, Houston, Texas, representing the Domestic Petroleum Council; Gary Dage, Independent Gas Producers Committee, Oklahoma City, Oklahoma; Britann Wallace, Independent Petroleum Association of Mountain States, Denver, Colorado; Rex Fuller, Texas Independent Producers and Royalty Owners, Austin, Texas; George H. Lawrence, American Gas Association, Arlington, Virginia; Charles Zeigler, Public Service Company of North Carolina, Gastonia, on behalf of the Associated Gas Distributors; and Walter Rodemann, Water, Gas & Light Commission, Albany, Georgia.

Hearings continue tomorrow.

TAXATION—FINANCIAL SERVICES

Committee on Finance: Committee held hearings to examine certain tax preferences for banks, credit unions, savings and loan associations, and other financial services, receiving testimony from Senator Metzenbaum; William S. McKee, Tax Legislative Counsel, Department of the Treasury; Dave Brockway, Chief of Staff, Joint Committee on Taxation; Richard C. Kaplan, University of Illinois, Champaign; Fred Wertheimer, Common Cause, Arthur T. Roth, National Tax Equity Association, Harold T. Welsh, Credit Union National Association, Inc., John J. Hutchinson, National Association of Federal Credit Unions, Harry Pryde, National Association of Home Builders, and Jay Angoff, Public Citizens Congress Watch, all of Washington, D.C.; Don Fullerton, Princeton University, Princeton, New Jersey; John F. Garry, Morgan Guaranty Trust Company, New York City, on behalf of American Bankers Association; Roy G. Green, First Federal Savings and Loan Association, Jacksonville, Florida, on behalf of the United States League of Savings Institutions; Raleigh W. Greene III, Florida Federal Savings and Loan, St. Petersburg, on behalf of the National Savings and Loans League; and Herbert W. Gray, National Association of Mutual Savings Banks, New York City.

BUSINESS MEETING

Committee on Finance: On Thursday, March 10, committee ordered favorably reported S. 1, to revise title II coverage requirements of the Social Security Act with respect to new Federal employees, employees of nonprofit organizations, and State and local employees, and to revise benefit requirements with respect to cost-of-living adjustments, survivor benefits, divorced spouses, and delayed retirement, with an amendment in the nature of a substitute. (As approved by the committee, the bill incorporates provisions which extend for 6 months (through September 30, 1983) Federal supplemental compensation unemployment benefits and extends for 8 additional weeks benefits for exhaustees under the present program, and incorporates certain provisions of S. 576, providing for prospective payment rates under medicare for inpatient hospital services).

A press release summarizing the action taken by the committee is available in room SD-221.

AUTHORIZATIONS—FOREIGN ASSISTANCE

Committee on Foreign Relations: Subcommittee on East Asian and Pacific Affairs concluded hearings on S. 637, authorizing funds for fiscal years 1984 and 1985 for international security and development assistance programs, and S. 638, authorizing supplemental funds for fiscal year ending September 30, 1983, for international security and development assistance programs, S. 660, authorizing funds for fiscal years 1984 and 1985 for the Department of State, and S. 734, authorizing funds for fiscal years 1984 and 1985 for the United States Information Agency, after receiving testimony from Paul Wolfowitz, Assistant Secretary of State for East Asian and Pacific Affairs; Charles Greenleaf, Assistant Administrator for Asia, Agency for International Development; Clifton B. Forster, Director, East Asian and Pacific Affairs, United States Information Agency; and Commodore Stewart Ring, U.S. Navy, Director, East Asia and Pacific Region, Office of the Assistant Secretary of Defense for International Security Affairs.

FEDERAL COURTS

Committee on the Judiciary: Subcommittee on Courts held hearings on S. 645, to eliminate mandatory review by the U.S. Supreme Court of certain cases, to repeal various Federal statutory provisions which require appellate courts to expedite appeals in certain cases, to make certain improvements to judicial survivors benefits, to create a State justice institute, and to create a Federal courts study commission, receiving testimony from Jonathon C. Rose, Assistant Attorney General, Department of Justice; Judge Clifford Wallace, U.S. Court of Appeals for the Ninth Circuit, San Diego, California; Chief Judge Frank A. Kaufman, U.S. District Court, District of Maryland, Baltimore, on behalf of the Federal Judges Association; Justice Robert F. Utter, Supreme Court of Washington State, Olympia; Chief Judge Lawrence H. Cook, Monticello, on behalf of the New York State Conference of Chief Justices; former Senator Hruska, Kutak, Rock & Huie, Omaha, Nebraska; Paul Freund, Harvard Law

School, Cambridge, Massachusetts; and Herbert E. Hoffman, on behalf of the American Bar Association, and Leo Levin, Federal Judicial Center, both of Washington, D.C.

Hearings were recessed subject to call.

INTELLIGENCE AUTHORIZATIONS

Select Committee on Intelligence: Subcommittee on the Budget continued closed hearings on proposed legislation authorizing funds for fiscal year 1984 for the intelligence community, receiving testimony from certain intelligence officials.

Closed hearings continue on Tuesday, March 15.

♦♦♦♦♦♦♦♦♦♦♦♦

House of Representatives

Chamber Action

Bills Introduced: 26 public bills, H.R. 2061–2086; 1 private bill, H.R. 2087; and 8 resolutions, H.J. Res. 192–195, H. Con. Res. 84, and H. Res. 132–134 were introduced. Page 5042

Presidential Message—Unemployment: Received and read a message from the President wherein he transmits proposed legislation to address the structural unemployment problem—referred to the Committee on Education and Labor and the Committee on Ways and Means and ordered printed (H. Doc. 98–30). Page 5040

Quorum Calls—Votes: No quorum calls or votes developed during the proceedings of the House today.

Adjournment: Met at 11 a.m. and adjourned at 11:14 a.m.

Committee Meetings

AGRICULTURE APPROPRIATIONS

Committee on Appropriations: Subcommittee on Agriculture held a hearing on the Office of International Cooperation and Development. Testimony was heard from the following officials of the USDA: Alan Tracy, Deputy Under Secretary, International Affairs and Joan S. Wallace, Administrator, Office of International Cooperation and Development.

LABOR-HHS AND EDUCATION APPROPRIATIONS

Committee on Appropriations: Subcommittee on Labor-HHS and Education held a hearing on Libraries; Departmental Management, including Office for Civil Rights and Office of Inspector General, on the American Printing House for the Blind; Gallaudet College; National Technical Institute for the Deaf; Howard University. Testimony was heard from departmental witnesses.

DEFENSE AUTHORIZATION

Committee on Armed Services: Subcommittee on Procurement and Military Nuclear Systems continued hearings on the procurement portions of the fiscal year 1984 Defense authorization request, with emphasis on procurement procedures and cost management and control initiatives. Testimony was heard from the following officials of the Department of Defense: Richard D. DeLauer, Under Secretary for Research and Engineering; Vincent Puritano, Assistant Secretary (Comptroller) and David S. C. Chu, Director, Program Analysis and Evaluation.

Hearings continue March 15.

FTC AUTHORIZATION

Committee on Energy and Commerce: Subcommittee on Commerce, Transportation, and Tourism continued hearings on FTC authorization. Testimony was heard from public witnesses.

EPA

Committee on Energy and Commerce: Subcommittee on Oversight and Investigations continued to meet in executive session to hear testimony from EPA employees.

Hearings will continue March 14.

♦♦♦♦♦♦♦♦♦♦♦♦

Monday, March 14, 1983

Senate

Chamber Action

Routine Proceedings, Pages 5087–5179

Measures Introduced: Five bills and one resolution were introduced, as follows: S. 801–805, and S. Res. 89. Page 5141

Measures Reported: Reports were made as follows:

S. 144, to insure the continued expansion of reciprocal market opportunities in trade, trade in services, and investment for the United States, with amendments. (S. Rept. No. 98–24)

Special Report entitled "Legislative Review Activity of the Committee on Finance." (S. Rept. No. 98–25)

S. Res. 30, authorizing the printing of additional copies of Volume 1 of the Senate report entitled "Developments in Aging, 1982." (S. Rept. No. 98–26)

S. Res. 89, to pay a gratuity to Fredric B. Courtney. Page 5140

Emergency Jobs Appropriations, 1983: Senate continued consideration of H.R. 1718, appropriating funds to provide for emergency expenditures to meet neglected urgent needs, to provide supplemental funds for advances to the unemployment trust fund for fiscal year 1983, taking action on additional amendments proposed thereto, as follows: Page 5102

Adopted:

(1) By 73 yeas to 21 nays, Heinz Amendment No. 488, requiring that installment payments of revenue sharing allocations be paid at the beginning of each quarter. Page 5102

(2) By 80 yeas to 14 nays, Eagleton modified Amendment No. 501, increasing funds for health services for the disadvantaged and unemployed. Page 5108

(3) Thurmond-Tower unprinted amendment No. 42, permitting contracts for certain projects authorized by the Military Construction Authorization Act, 1983, to be entered into after March 30, 1983, rather than after May 31, 1983. Page 5137

Rejected:

(1) By 17 yeas to 80 nays, Humphrey unprinted amendment No. 38, to strike appropriations for all programs in the bill other than advances to the Unemployment Trust Fund. Page 5117

(2) By 20 yeas to 77 nays, Mattingly unprinted amendment No. 40, to strike the provisions of title I other than those relating to military construction, shelter for the homeless, distribution of surplus foods, and aid to women, infants, and children. Page 5125

(3) By 16 yeas to 80 nays, Mattingly unprinted amendment No. 41, to make reductions in certain programs in title I. Page 5190

Pending:

Kasten unprinted amendment No. 39 (printed Amendment No. 504), to repeal the withholding of tax from interest and dividends and to require statements to be filed by the taxpayer with respect to interest, dividends, and patronage dividends. Page 5121

A motion to close further debate on the bill was entered and, in accordance with Senate Rule XXII, vote on such motion will occur on Wednesday, March 16. Page 5109

A motion to close further debate on Kasten unprinted amendment No. 39 (printed Amendment No. 504), to repeal the withholding of tax from interest and dividends and to require statements to be filed by the taxpayer with respect to interest, dividends, and patronage dividends, and, in accordance with Senate Rule XXII, vote on such motion will occur on Wednesday, March 16. Page 5122

A unanimous-consent agreement was reached providing for the consideration of certain further amendments to be proposed to the bill. Page 5134

Senate will continue consideration of the bill and amendments proposed thereto on Tuesday, March 15.

Executive Report: The following executive report was received:

Report on the nomination of Kenneth L. Adelman, of Virginia, to be Director of the United States Arms Control and Disarmament Agency (together with minority and additional views). (Ex. Rept. No. 98–4) Page 5140

Nominations Received: Senate received the following nominations:

Alfred S. Regnery, of Virginia, to be Administrator of the Office of Juvenile Justice and Delinquency Prevention.

1 Army nomination in the rank of General.

3 Marine Corps nominations in the rank of General. Page 5179

Messages From the President: Page 5140

Messages From the House: Page 5140

Measures Ordered Placed on Calendar: Page 5140

Communications: Page 5140

Statements on Introduced Bills: Page 5141

Amendments Submitted for Printing: Page 5153

Notices of Hearings: Page 5154

Committee Authority to Meet: Page 5154

Additional Statements: Page 5154

Nominations Received: Page 5179

Record Votes: Five record votes were taken today. (Total—23) Pages 5109, 5117, 5125, 5128, 5131

Recess: Senate convened at 12 noon, and recessed at 7:15 p.m., until 10 a.m., on Tuesday, March 15, 1983.

Committee Meetings

NUTRITION PROGRAMS

Committee on Agriculture, Nutrition, and Forestry: Subcommittee on Rural Development, Oversight and Investigations concluded oversight hearings on the status of Federal nutrition and food programs, after receiving testimony from John Bode, Deputy Assistant Secretary of Agriculture for Food and Consumer Services; Edward N. Brandt, Assistant Secretary of Health and Human Services for Health; Jean Mayer, Tufts University, Medford, Massachusetts; Mayor Ted Wilson, Salt Lake City, Utah, representing the U.S. Conference of Mayors; Nancy Amidei, Food Research and Action Center, Reverend Paul Kittlaus, United Church of Christ, and Barbara Howell and Janice Patty, both of Bread for the World, all of Washington, D.C.

APPROPRIATIONS—EDUCATION

Committee on Appropriations: Subcommittee on Labor, Health and Human Services, Education, and Related Agencies held hearings on proposed budget estimates for fiscal year 1984 for the Department of Education, receiving testimony in behalf of funds for student financial assistance, guaranteed student loans, higher education, and education for the handicapped programs from Edward M. Elmendorf, Assistant Secretary of Education for Postsecondary Education.

Subcommittee will meet again Wednesday, March 16.

APPROPRIATIONS—MILITARY CONSTRUCTION

Committee on Appropriations: Subcommittee on Military Construction held hearings on proposed budget estimates for fiscal year 1984 for military construction programs of the Department of Defense, receiving testimony from Duncan Holaday, Assistant Director for Facility Requirements and Resources, Office of Deputy Assistant Secretary of Defense for Installations; Charles A. Hawkins, Jr., Assistant Deputy Under Secretary of Defense for Intelligence; Robert E. Rich, Deputy Director, National Security Agency; Colonel Christ Potamos, Staff Director, Installations, Services and Environmental Protection, Defense Logistics Agency; and William F. DeLaney, Chief, Logistics Division, Dependents Schools, Department of Defense.

Subcommittee will meet again tomorrow.

AUTHORIZATIONS—DOD

Committee on Armed Services: Subcommittee on Sea Power and Force Projection held closed hearings on S. 675, authorizing funds for fiscal year 1984 for the military programs of the Department of Defense, focusing on the maritime threat assessment, receiving testimony from Rear Admiral John L. Butts, Director, Navy Intelligence; and Vice Admiral Lee Baggett, Director, Naval Warfare.

Subcommittee will meet again Tuesday, March 22.

AUTHORIZATIONS—DOD

Committee on Armed Services: Subcommittee on Tactical Warfare resumed closed hearings on S. 675, authorizing funds for fiscal year 1984 for military programs of the Department of Defense, receiving testimony on Navy and Marine Corps tactical programs from Vice Admiral Robert F. Schoultz, Deputy Chief of Naval Operations for Air Warfare; General William H. Fitch, Deputy Chief of Marine Corps Staff for Aviation; Major General H. G. Glasgow, USMC, Director, Operations Division, Plans, Policies and Operations Department; and Vice Admiral Ernest R. Seymour, Commander, Naval Air Systems Command.

Subcommittee recessed subject to call.

FIRST BUDGET RESOLUTION

Committee on the Budget: Committee continued markup of the first concurrent resolution on the budget for fiscal year 1984, setting forth recommended levels of total budget outlays, Federal revenues, and new budget authority, but did not complete action thereon, and will meet again tomorrow.

AUTHORIZATIONS—NOAA

Committee on Commerce, Science, and Transportation: Committee resumed hearings on proposed legislation authorizing funds for the National Oceanic and Atmospheric Administration, Department of Commerce, receiving testimony in behalf of funds for weather and satellite programs from James W. Winchester, Associate Administrator, National Oceanic and Atmospheric Administration, Department of Commerce; John Knauss, Chairman, National Advisory Committee on Oceans and Atmosphere; Robert G. Fleagle, University of Washington, Seattle; Charles Hosler, Pennsylvania State University, University Park; Peter Leavitt, Weather Services Corporation, Bedford, Massachusetts; David Johnson, University Corporation for Atmospheric Research, Washington, D.C.; and Verner Suomi, University of Wisconsin, Madison, representing the National Academy of Sciences Board on Atmospheric Sciences and Climate.

Hearings were recessed subject to call.

AUTHORIZATIONS—AMTRAK

Committee on Commerce, Science, and Transportation: Subcommittee on Surface Transportation concluded hearings on proposed legislation authorizing funds for fiscal year 1984 for AMTRAK, after receiving testimony from Senator Wallop; W. Graham Claytor, Jr., President, National Railroad Passenger Corporation; Thomas A. Till, Deputy Administrator, Federal Railroad Administration; James R. Snyder, Railway Labor Executive Association, and Barrett M. Williams, National Association of Railroad Passengers, both of Washington, D.C.; and Edward P. Deets, Central Florida Coach Lines, Inc., Mountaintop, Pennsylvania.

COAL DISTRIBUTION AND UTILIZATION

Committee on Energy and Natural Resources: Committee concluded hearings on S. 267, to facilitate the development of interstate coal pipeline distribution systems, by granting the Federal power of eminent domain to those interstate pipelines which are determined to be in the national interest, after receiving testimony from Senators Danforth and Baucus; Frank J. Trelease, University of the Pacific, Sacramento, California; Edward W. Clyde, Clyde, Pratt, Gibbs & Cahoon, Salt Lake City, Utah; Charles E. Corker, University of Washington, Seattle; Thomas O. Claflin, University of Wisconsin, La Crosse; Paul Doran, Energy Transportation Systems, Inc., Houston, Texas; Lynch Christian, Jr., Imperial Colliery Company, Milburn Colliery Company, and Imperial Coal Sales Company, Lynchburg, Virginia; and Gary L. Widman, Fulbright & Jaworski William H. Dempsey, Association of American Railroads, Denis Dwyer, Railway Progress Institute, J. R. Snyder, and William C. Mahoney, both of the Railway Labor Executives' Association, James Miller, National Grange, Frederick Webber, Alliance for Coal and Competitive Transportation, J. Justin Moore, Virginia Electric Power Company, Alex Radin, Consumer Federation of America, and American Public Power Association, and Robert A. Georgine, AFL-CIO, all of Washington, D.C.

NATURAL GAS

Committee on Energy and Natural Resources: On Saturday, March 12, committee concluded hearings on S. 615, providing for a free market to establish long-term incentives to produce and market ample natural gas supplies at a reasonable cost, and related measures, including S. 60, S. 239, S. 291, S. 293, S. 370, and S. 689, after receiving testimony from C. M. Butler, Chairman, Federal Energy Regulatory Commission; Laura L. Murrell, Kentucky Public Service Commission, Frankfort; Frank Simoneaux, Louisiana, Department of Natural Resources, Baton Rouge; Leonard S. Coleman, New Jersey Department of Energy, Trenton; Philip R. O'Conner, Illinois Commerce Commission, and O. C. Davis, Midcon Corp., both of Chicago, Illinois; Wayne Johnson, Entex, and Russell Thompson, Operational Economics, Inc., both of Houston, Texas; John Abram, Southern California Gas Company, and Stuart Mut, Atlantic Richfield Company, both of Los Angeles, California; C. Robert Palmer, Rowan Companies, Inc., Houston, Texas, on behalf of the International Association of Drilling Contractors; Dwight Moorhead, Petro-Lewis Corporation, Denver, Colorado; William Murray, Austin, Texas; Donald Fonville, Richmond United Neighborhoods, Richmond, Virginia; Chris Weber, Weber Oil Company, Camden, New Jersey, on behalf of the National Oil Jobbers Council; James S. Rubin, Allied Corporation, Morristown, New Jersey, on behalf of the National Assocition of Manufacturers; Brian Lederer, National Association of State Utility Consumer Advocates, John H. Croom, Columbia Gas System, John Buckley, Northeast Coalition for Energy Equity, and George Rosenthal, Independent Bakers Association, all of Washington, D.C.

AUTHORIZATIONS—FOREIGN ASSISTANCE

Committee on Foreign Relations: Subcommittee on Western Hemisphere Affairs concluded hearings on S. 637, authorizing funds for fiscal years 1984 and 1985 for international security and development assistance programs, S. 638, authorizing supplemental funds for fiscal year ending September 30, 1983, for international security assistance programs, and S. 734, authorizing funds for fiscal years 1984 and 1985 for the U.S. Information Agency, after receiving testimony from Thomas O. Enders, Assistant Secretary of State for Inter-American Affairs; Fred C. Ikle, Under Secretary of Defense for Policy; Peter McPherson, Administrator, Otto J. Reich, Assistant Administrator for Latin America, both of the Agency for International Development; and Michael A. Kristula, Deputy Director, Office of American Republics Affairs, U.S. Information Agency.

FARM/HOME FORECLOSURES

Committee on the Judiciary: Subcommittee on Courts concluded oversight hearings on the problem of farm and home foreclosures and related personal bankruptcies, after receiving testimony from Frank W. Naylor, Jr., Undersecretary of Agriculture for Small Community and Rural Development; Jamie Jackson, Member, Federal Home Loan Bank Board; Terry Fredrickson, Senior Deputy Governor, Farm Credit Administration; Henry Sommer, Community Legal Services, Philadelphia, Pennsylvania; Joanne Forsness, Women Involved in Farm Economics (WIFE), Wolf Point, Montana; Jerome G. Daily, Production Credit Association, Great Falls, Montana; David Miller, Ohio Farm Bureau, Columbus, representing the American Farm Bureau Federation; and John Garland, Legal Services Corporation of the Coastal Plains, and Rev. Morris Shearin, both of Garysburg, North Carolina.

House of Representatives

Chamber Action

Bills Introduced: 10 public bills, H.R. 2088–2097; and resolution, H.J. Res. 196, were introduced. Page 5084

Report Filed: One report was filed as follows: H.J. Res. 13, calling for a mutual and verifiable freeze on and reductions in nuclear weapons, amended (H. Rept. 98–31). Page 5084

Speaker Pro Tempore: Read a letter from the Speaker wherein he designates Representative Foley as the Speaker pro tempore for today. Page 5072

Quorum Calls—Votes: No quorum calls or votes developed during the proceedings of the House today.

Adjournment: Met at noon and adjourned at 12:31 p.m.

Committee Meetings

AGRICULTURE APPROPRIATIONS

Committee on Appropriations: Subcommittee on Agriculture held a hearing on Federal Crop Insurance Corporation. Testimony was heard from the following officials of the USDA: Frank W. Naylor, Under Secretary, Small Community and Rural Development and Merritt Sprague, Manager, Federal Crop Insurance Corporation.

COMMERCE, JUSTICE, STATE AND THE JUDICIARY AND RELATED AGENCIES APPROPRIATIONS

Committee on Appropriations: Subcommittee on Commerce, Justice, State, and the Judiciary and Related Agencies held a hearing on Courts of Appeals, District Courts, and other Judiciary Services and on International Organizations, Department of State. Testimony was heard from Charles Clark, Chief Judge, U.S. Court of Appeals for the Fifth Circuit and Gregory J. Newell, Assistant Secretary for International Organization Affairs, Department of State.

INTERIOR APPROPRIATIONS

Committee on Appropriations: Subcommittee on Interior held a hearing on Indian Education and on Navajo-Hopi Relocation Commission. Testimony was heard from Lawrence Davenport, Assistant Secretary, Elementary and Secondary Education, Department of Education and Ralph Watkins, Chairman, Navajo-Hopi Relocation Commission.

LABOR-HHS AND EDUCATION APPROPRIATIONS

Committee on Appropriations: Subcommittee on Labor-HHS and Education held a hearing on Labor/Management Services, Administration; Pension Benefit Guaranty Corporation. Testimony was heard from Ronald J. St. Cyr, Deputy Assistant Secretary for Labor-Management Relations, Department of Labor and Edwin M. Jones, Executive Director, Pension Benefit Guaranty Corporation.

EPA

Committee on Energy and Commerce: Subcommittee on Oversight and Investigations continued to meet in executive session to hear testimony from EPA employees.

Hearings continue March 16.

AID FOR THAILAND

Committee on Foreign Affairs: Subcommittee on Asian and Pacific Affairs held a hearing on the Administration's foreign aid request for Thailand. Testimony was heard from Dan O'Donohue, Deputy Assistant Secretary, East Asian and Pacific Affairs, Department of State; Richard Armitage, Deputy Assistant Secretary, East Asian and Pacific Affairs, Department of Defense; Eugene Staples, Deputy Assistant Administrator for Asia, AID and public witnesses.

FOREIGN ASSISTANCE REQUESTS

Committee on Foreign Affairs: Subcommittee on Europe and the Middle East held a hearing on foreign assistance requests. Testimony was heard from departmental witnesses.

COMMITTEE FUNDING

Committee on House Administration: Subcommittee on Accounts approved for full Committee action as amended H. Res. 127, providing amounts from the contingent fund of the House for expenses of investigations and studies by standing and select committees of the House in the 1st session of the 98th Congress.

IMMIGRATION REFORM AND CONTROL ACT

Committee on the Judiciary: Subcommittee on Immigration, Refugees and International Law continued hearings on H.R. 1510, Immigration Reform and Control Act of 1983. Testimony was heard from public witnesses.

Hearings continue March 16.

DEPARTMENT OF ENERGY AUTHORIZATION

Committee on Science and Technology: Subcommittee on Energy Development and Applications and the Subcommittee on Energy Research and Production held a joint hearing on the fiscal year 1984 Department of Energy authorization. Testimony was heard from Martha O. Hesse, Assistant Secretary, Management and Administration, Department of Energy.

Joint Meeting

BUSINESS MEETING

Joint Committee on the Library: Committee held a business meeting wherein it took the following action:

(1) Announced the selection of Senator Mathias as Chairman, and Representative Hawkins as Vice Chairman.

(2) Adopted rules of procedure for the 98th Congress; and

(3) Established an agenda of items to consider.

Tuesday, March 15, 1983

Senate

Chamber Action

Routine Proceedings, pages 5252–S2966

Measures Introduced: Ten bills and two resolutions were introduced, as follows: S. 806–815, and S. Res. 90–91. Page 5388

Measures Reported: Reports were made as follows:

S. Res. 91, waiving section 303(a) of the Congressional Budget Act of 1974 with respect to the consideration of S. 1, Social Security Amendments of 1983. Referred to the Committee on the Budget. Page 5339

Emergency Jobs Appropriations, 1983: Senate continued consideration of H.R. 1718, appropriating funds to provide for emergency expenditures to meet neglected urgent needs, to provide supplemental funds for advances to the unemployment trust fund for fiscal year 1983, taking action on additional amendments proposed thereto, as follows: Page 5256

Adopted:

(1) Specter unprinted amendment No. 44, strengthening the targeting provisions under title I of the bill. Page 5268

(2) Gorton-Jackson unprinted amendment No. 45, protecting veterans educational benefits for student veterans at Evergreen State College, Washington. Page 5272

(3) Gorton unprinted amendment No. 46, providing that States shall use FEMA (Federal Emergency Management Agency) funds to supplement and coordinate efforts to supply food and shelter by organizations such as the United Way agencies, the Salvation Army chapters, community action agencies, church organizations, and other voluntary groups and organizations. Page 5273

(4) Huddleston unprinted amendment No. 47, providing that it is the sense of the Senate that a reliable and comprehensive national weather information system responsive to the needs of national security, agriculture, transportation and other affected sectors, and individual citizens must be maintained through a strong central National Weather Service that can work closely with the private sector, other Federal and State government agencies, and the weather services of other nations; that the nation's civil operational remote sensing satellites (Metsat and Landsat) shall remain under the National Oceanic and Atmospheric Administration, and that no effort shall be made to dismantle, transfer, lease or sell any portion of these systems without prior congressional approval. Page 5274

(5) Hatfield unprinted amendment No. 48, modifying the targeting formula for certain activities funded by the bill. Page 5276

(6) Rudman unprinted amendment No. 49, deleting low-income energy conservation and school and hospital weatherization assistance from those programs which must distribute their additional funds according to the targeting formula. Page 5278

(7) Pell Amendment No. 491, changing the determination of unemployment for tier 1 to January 1983. Page 5279

(8) Hatfield unprinted amendment No. 50, providing that any agency rulemaking proceeding conducted in order to implement the provisions of title I shall be conducted expeditiously, and in no case shall an agency hearing on the record be required. Page 5279

(9) Bradley unprinted amendment No. 51, providing that of the funds available for Urban discretionary grants, to be obligated at the discretion of the Secretary of Transportation in accordance with section 3 of the Urban Mass Transportation Act of 1964, $26,000,000 shall be available for Interstate transfer grants—transit. Page 5280

(10) Tsongas unprinted amendment No. 52, providing that it is the sense of the Senate that (a) Congress should in the immediate future carefully examine a proposal or proposals for the establishment of a Presidential Commission to study the potential benefits of national service and to make timely recommendations to the Congress on the various options for implementing a comprehensive program of national service, and (b) that Congress should provide sufficient resources to the Presidential Commission to ensure that it is fully able to ascertain and incorporate the views and recommendations of labor groups, the education community, business groups, and young people themselves as to the most broadly-based and effective means of implementing a program of national service. Page 5280

(11) Hatfield unprinted amendment No. 53, expanding and improving the domestic commodity distribution program. Page 5282

(12) Wilson Amendment No. 503, adding funds to accelerate spending with regard to San Francisco's cable car system. Page 5295

(13) Moynihan Amendment No. 492, allowing the Secretary of Commerce to authorize the City of Buffalo, New York, to sell or lease Shea's Buffalo Theater and Kleinhans Music Hall without affecting Federal assistance under a Federal grant if facilities will be operated as performing arts centers for at least 25 years. Page 5296

(14) Stevens-Cochran unprinted amendment No. 55, providing that the Secretary of Agriculture shall purchase from funds appropriated under section 32 of the Agriculture Adjustment Act of 1935 (49 Stat.

744, P.L. 74-320), and distribute through eligible recipient agencies, up to $30,000,000 each year of domestically produced fresh and processed fishery products that have been made surplus by irregular international trade, market dislocations or for other reasons, or when such purchase increases employment and stability in the domestic fishery industry. Page 5301

(15) Mitchell unprinted amendment No. 56, providing that it is the sense of the Congress that the President should move expeditiously to restore the credibility and effectiveness of the Environmental Protection Agency. Page 5304

(16) DeConcini modified unprinted amendment No. 57, adding $15,000,000 for reclamation and irrigation projects, to accelerate the completion of projects which will provide additional industrial and municipal water, irrigation water, and hydroelectric capability. Page 5307

(17) Dixon unprinted amendment No. 59, increasing assistance to the unemployed through permanent staff for State unemployment insurance offices. Page 5310

(18) Melcher unprinted amendment No. 60, providing $90,000,000 for the National Forest System, Forest Services, and that of this amount $35,000,000 shall be made available for site preparation work and reforestation, and $55,000,000 shall be made available for timber stand improvement. Page 5311

(19) Levin modified unprinted amendment No. 62, increasing funding for senior citizen employment. Page 5313

(20) Hatfield unprinted amendment No. 66, of a technical nature. Page 5323

Rejected:

(1) By 45 yeas to 51 nays, Moynihan unprinted amendment No. 43, to reduce funds for the Army Corps of Engineers and the Bureau of Reclamation, and to appropriate funds for the Environmental Protection Agency's construction grant program. Page 5256

(2) Quayle-Hawkins unprinted amendment No. 54, to provide that no funds under title I may be obligated or expended for any program or project unless (1) the Congressional Budget Office has estimated that more than 50 percent of the funds to be expended under the program will be expended in fiscal years 1983 and 1984, or (2) the head of the administering agency certifies that 50 percent of the funds available for such program or project will be expended in fiscal years 1983 and 1984. Page 5297

Senate will continue consideration of the bill and amendments proposed thereto on Wednesday, March 16. At 11 a.m., after a required quorum call, a cloture vote will occur on the bill.

President Pro Tempore Appointment: The Chair, on behalf of the President pro tempore, appointed Senator Inouye to the Japan-United States Friendship Commission. Page 5255

Nominations Received: Senate received the following nominations:

William H. Barbour, Jr., to be U.S. District Judge for the Southern District of Mississippi.

Harry O'Connor, of California, to be a Member of the Board of Directors of the Corporation for Public Broadcasting.

1 Army nomination in the rank of General.

Routine list of Air Force nominations. Page 5389

Messages From the President: Page 5338

Communications: Page 5338

Statements on Introduced Bills: Page 5339

Amendments Submitted for Printing Page 5366

Notices of Hearings: Page 5368

Additional Statements: Page 5368

Nominations Received: Page 5389

Record Vote: One record vote was taken today. (Total—24) Page 5268

Recess: Senate convened at 10 a.m., and recessed at 9:09 p.m., until 10 a.m., on Wednesday, March 16, 1983.

Committee Meetings

APPROPRIATIONS—AGRICULTURE

Committee on Appropriations: Subcommittee on Agriculture, Rural Development, and Related Agencies held hearings on proposed budget estimates for fiscal year 1984 for the Department of Agriculture, receiving testimony in behalf of funds for their respective activities from John B. Crowell, Assistant Secretary of Agriculture for Natural Resources and Environment; Peter C. Myers, Chief, Soil Conservation Service; Everett Rank, Administrator, Agriculture Stabilization and Conservation Service; J. Dawson Ahalt, Acting Deputy Under Secretary of Agriculture for Commodity Programs (Commodity Credit Corporation); Alan T. Tracy, Deputy Under Secretary of Agriculture for International Affairs; Richard A. Smith, Administrator, Foreign Agricultural Service; and Joan S. Wallace, Administrator, Office of International Cooperation and Development.

Subcommittee will meet again on Thursday, March 17.

APPROPRIATIONS—INTERIOR/ENERGY

Committee on Appropriations: Subcommittee on the Interior and Related Agencies held hearings on proposed budget estimates for fiscal year 1984, receiving testimony in behalf of funds for the Department of the Interior from James G. Watt, Secretary; and in behalf of funds for the Department of Energy from Donald P. Hodel, Secretary.

Subcommittee will meet again tomorrow.

APPROPRIATIONS—MILITARY CONSTRUCTION

Committee on Appropriations: Subcommittee on Military Construction held hearings on proposed budget estimates for fiscal year 1984 for military construction programs of the Department of Defense, receiving testimony on National Guard and reserve forces from Major General William R. Berkman, Chief, Army Reserve; Rear Admiral Howard Roop, Deputy Director, Naval Reserve; Brigadier General James Wahleithner, Deputy Director, Air Force Reserve; Major General Herbert R. Temple, Jr., Director, Army National Guard; and Brigadier General Wess Chambers, Deputy Director, Air National Guard.

Subcommittee will meet again tomorrow.

APPROPRIATIONS—ICC

Committee on Appropriations: Subcommittee on Transportation and Related Agencies held hearings on proposed budget estimates for fiscal year 1984, receiving testimony in behalf of funds for the Interstate Commerce Commission from Reese H. Taylor, Jr., Chairman, I.C.C.

Subcommittee will meet again tomorrow.

APPROPRIATIONS—GENERAL GOVERNMENT

Committee on Appropriations: Subcommittee on the Treasury, Postal Service, and General Government held hearings on proposed budget estimates for fiscal year 1984, receiving testimony in behalf of funds for their respective activities from William F. Bolger, Postmaster General, U.S. Postal Service; Lucretia Tanner, Executive Director, Advisory Committee on Federal Pay; Clyde C. Cook, Chairman, Committee For Purchase From The Blind and Other Severely Handicapped; and Danny L. McDonald, Chairman, Federal Election Commission.

Subcommittee will meet again Tuesday, March 22.

FOUNDATION FOR ADVANCEMENT OF MILITARY MEDICINE/DOD AUTHORIZATIONS

Committee on Armed Services: Subcommittee on Manpower and Personnel approved for full committee consideration with an amendment in the nature of a substitute S. 653, to establish the Foundation for the Advancement of Military Medicine.

Also, the subcommittee held hearings on S. 675, authorizing funds for fiscal year 1984 for military programs of the Department of Defense, focusing on reserve and National Guard manpower requirements and trends, receiving testimony from Lawrence J. Korb, Assistant Secretary of Defense for Manpower, Reserve Affairs and Logistics; Edward J. Philbin, Deputy Assistant Secretary of Defense for Reserve Affairs; Louis J. Conti, Chairman, Reserve Forces Policy Board, Department of Defense; Lieutenant General Emmett H. Walker, Jr., Chief, National Guard Bureau; Major General William R. Berkman, Chief, Army Reserve; Major General Herbert R. Temple, Jr., Director, Army National Guard; Rear Admiral R. F. Dunn, Director, Naval Reserve; Major General Sloan R. Gill, Chief, Air Force Reserve; Major General John B. Conaway, Director, Air National Guard; Major General Stephen G. Olmstead, Deputy Chief of Marine Corps Staff for Reserve Affairs; Rear Admiral James C. Irwin, Chief, Office of Coast Guard Reserve; Kenneth J. Coffey, Associate Director (Military), Federal Personnel and Compensation Division, General Accounting Office; Major General J. Milnor Roberts, AUS (Ret.), Reserve Officers Association, and Major General Francis S. Greenlief, NGUS (Ret.), National Guard Association, both of Washington, D.C.; Captain Curtin R. Coleman II, USN (Ret.), Naval Reserve Association, Alexandria, Virginia; and Master Chief John B. Thomas, Jr., USNR (Ret.), Naval Enlisted Reserve Association, Falls Church, Virginia.

AUTHORIZATIONS—DEFENSE

Committee on Armed Services: Subcommittee on Strategic and Theater Nuclear Forces held open and closed hearings on S. 675, authorizing funds for fiscal year 1984 for military programs of the Department of Defense, focusing on theater nuclear warfare issues, receiving testimony from General Bernard W. Rogers, Commander-in-Chief, U.S. European Command; Richard Perle, Assistant Secretary of Defense for International Security Policy; Richard L. Wagner, Assistant to the Secretary of Defense for Atomic Energy; Brigadier General Gerald G. Watson, U.S. Army, Director, Nuclear and Chemical Directorate; Rear Admiral W. J. Holland, Jr., Director, Strategic and Theater Nuclear Warfare Division, Office of the Chief of Naval Operations; and Brigadier General J. T. Callaghan, U.S. Air Force, Deputy Director, Regional Plans and Policy, DCS/Plans and Operations.

Subcommittee will meet again Friday, March 18.

FIRST BUDGET RESOLUTION

Committee on the Budget: Committee continued markup of the first concurrent resolution on the budget for fiscal year 1984, setting forth recommended levels of total budget outlays, Federal revenues, and new budget authority, but did not complete action thereon, and will meet again Wednesday, April 6.

NASA AUTHORIZATIONS

Committee on Commerce, Science, and Transportation: Subcommittee on Science, Technology and Space concluded hearings on proposed legislation authorizing funds for fiscal year 1984 for the National Aeronautics and Space Administration, after receiving testimony from Thomas M. Donahue, Chairman, Space Science Board, National Academy of Sciences; John Ralph, Air Transport Association of America, Edward W. Stimpson, General Aviation Manufacturers Association, and Willis H. Shapley, National Research Council, all of Washington, D.C.; Robert C. Hawkins, General Electric Aircraft Engine Group, Cincinnati, Ohio; Roger D. Schaufele, Douglas Aircraft Company, Long Beach, California; M. E. Shank, Pratt & Whitney Aircraft Group, East Hartford, Connecticut; H. W. Withington, Boeing Commercial Airplane Company, Seattle, Washington; Russell Hopps, Lockheed Corporation, Burbank, California; Klaus P. Heiss, Space Transportation Company, Inc., Princeton, New Jersey; and Michael I. Yarymovych, Rockwell International, El Segundo, California, and Stanley G. Rosen, Los Angeles, California, both on behalf of the American Institute of Aeronautics and Astronautics.

AUTHORIZATIONS—ENERGY

Committee on Energy and Natural Resources: Subcommittee on Energy Research and Development resumed oversight hearings on the President's budget request for fiscal year 1984 for the Department of Energy's research and development programs, focusing on conservation and renewable energy programs, receiving testimony from Joseph J. Tribble, Assistant Secretary of Energy for Conservation and Renewable Energy.

Subcommittee will meet again Monday, March 21.

BUSINESS MEETING

Committee on Foreign Relations: Committee ordered favorably reported the following business items:

(1) S. 695, to authorize funds for an increase in the U.S. quota in the International Monetary Fund and to authorize funds for increased participation in the IMF's General Arrangements to Borrow, with an amendment in the nature of a substitute;

(2) the nominations of Edward J. Derwinski, of Illinois, to be Counselor of the Department of State, John M. Yates, of Washington, to be Ambassador to the Republic of Cape Verde, James R. Bullington, of Tennessee, to be Ambassador to the Republic of Burundi, Wesley W. Egan, Jr., of North Carolina, to be Ambassador to the Republic of Guinea-Bissau, and John Davis Lodge, of Connecticut, to be Ambassador to Switzerland; and

(3) The following treaties: Treaty of Friendship with Tuvalu (Ex. W, 96th Cong., 1st sess.); Treaty of Friendship with the Republic of Kiribati (Ex. A, 96th Cong., 2nd Sess.); Treaty with Cook Islands of Friendship and Delimitation of the Maritime Boundary (Ex. P, 96th Cong., 2nd sess.); and the Treaty with New Zealand on the Delimitation of the Maritime Boundary Between the U.S. and Tokelau (Treaty Doc. 97-5).

CRIME AND SECRECY

Committee on Governmental Affairs: Permanent Subcommittee on Investigations held hearings to investigate the use of offshore banks, trusts and companies to facilitate criminal activity in the United States, receiving testimony from Lowell Jensen, Assistant Attorney General, Criminal Division, and Glen Archer, Assistant Attorney General, Tax Division, both of the Department of Justice; and Roscoe L. Egger, Jr., Commissioner, and Richard C. Wassenaar, Assistant Commissioner, Criminal Enforcement, both of the Internal Revenue Service, John Walker, Assistant Secretary of the Treasury for Enforcement, and Alan Granwell, International Tax Counsel, all of the Department of the Treasury.

Hearings continue tomorrow.

LABOR MANAGEMENT RACKETEERING

Committee on Labor and Human Resources: Subcommittee on Labor concluded hearings on S. 336, to revise prohibitions against persons guilty of criminal offenses holding specified offices or positions, and to clarify the jurisdiction of the Department of Labor relating to the detection of and investigation of criminal violations relating to ERISA, after receiving testimony from Senator Rudman; Raymond J. Donovan, Secretary of Labor, T. Timothy Ryan, Jr., Solicitor, Department of Labor, and John Walsh, Deputy Assistant Secretary of Labor for Program Operations (LMSA); D. Lowell Jensen, Assistant Attorney General, Criminal Division, Department of Justice; Jerry Bliss, Westland, Michigan, of the Teamsters Local 337; Frank Greco, Edison City, New Jersey, of the Teamsters Local 478; and Arthur L. Fox II, Washington, D.C.

INTELLIGENCE BRIEFING

Select Committee on Intelligence: Committee met in closed session to receive a briefing on intelligence matters from officials of the intelligence community, but made no announcements, and recessed subject to call.

INTELLIGENCE AUTHORIZATIONS

Select Committee on Intelligence: Subcommittee on the Budget resumed closed hearings on proposed legislation authorizing funds for fiscal year 1984 for the intelligence community, receiving testimony from certain intelligence officials.

Closed hearings continue on Thursday, March 17.

House of Representatives

Chamber Action

Bills Introduced: 14 public bills, H.R. 2098–2111; and 9 resolutions, H.J. Res. 197–200, H. Con. Res. 85, and H. Res. 135–138 were introduced. Page 5249

Bills Reported: Reports were filed as follows:

H.R. 1983, to amend certain housing and community development laws to provide emergency mortgage assistance to homeowners and emergency shelter for the homeless, amended (H. Rept. 98–32); and

H. Res. 138, providing for the consideration of H.J. Res. 13, calling for a mutual and verifiable freeze on and reductions in nuclear weapons (H. Rept. 98–33). Page 5249

Late Report: Committee on Banking, Finance and Urban Affairs received permission to have until midnight tonight to file a report on H.R. 1983, to amend certain housing and community development laws to provide emergency mortgage assistance to homeowners and emergency shelter for the homeless. Page 5209

Recess: Agreed that it be in order for the Speaker to declare a recess anytime today. Page 5213

Late Report: Committee on Rules received permission to have until midnight tonight to file a privileged report. Earlier, objection was heard to a similar request. Page 5214

Suspensions: House voted to suspend the rules and pass the following bills:

Armed Forces bonuses: H.R. 1936, to amend title 37, United States Code, to extend certain expiring enlistment and reenlistment bonuses for the Armed Forces; and Page 5214

Trails System lands: S. 271, to amend the National Trails System Act by designating additional national scenic and historic trails. Page 5216

Quorum Calls—Votes: No quorum calls or votes developed during the proceedings of the House today.

Adjournment: Met at noon and adjourned at 12:56 p.m.

Committee Meetings

AGRICULTURE APPROPRIATIONS

Committee on Appropriations: Subcommittee on Agriculture held a hearing on the Office of Rural Development Policy and on the Farmers Home Administration. Testimony was heard from the following officials of the USDA: Frank W. Naylor, Under Secretary, Small Community and Rural Development; Charles W. Shuman, Administrator, Farmers Home Administration and Willard Phillips, Jr., Director, Office of Rural Development Policy.

COMMERCE, JUSTICE, STATE, THE JUDICIARY AND RELATED AGENCIES APPROPRIATIONS

Committee on Appropriations: Subcommittee on Commerce, Justice, State, the Judiciary and Related Agencies held a hearing on Supreme Court of the United States, on United States Court of International Trade, on U.S. Court of Appeals for the Federal Circuit, on Administrative Office of U.S. Courts, and on Federal Judicial Center. Testimony was heard from the following Justices of the U.S. Supreme Court: Lewis F. Powell, Jr., and Sandra Day O'Connor; Edward E. Re, Chief Judge, U.S. Court of International Trade; Howard T. Markey, Chief Judge, U.S. Court of Appeals for the Federal Circuit; William E. Foley, Director, Administrative Office of U.S. Courts and A. L. Levin, Director, Federal Judicial Center.

DEFENSE APPROPRIATIONS

Committee on Appropriations: Subcommittee on Defense met in executive session to hold a hearing on fiscal year 1984 Navy-Research, Development, Test and Evaluation (RDT&E). Testimony was heard from Melvyn R. Paisley, Assistant Secretary of the Navy for Research, Engineering and Systems.

HUD-INDEPENDENT AGENCIES APPROPRIATIONS

Committee on Appropriations: Subcommittee on HUD-Independent Agencies held a hearing on Federal Emergency Management Agency. Testimony was heard from Louis O. Giuffrida, Director, Federal Emergency Management Agency.

Hearings continue tomorrow.

LABOR-HHS AND EDUCATION APPROPRIATIONS

Committee on Appropriations: Subcommittee on Labor-HHS and Education held a hearing on Mine Safety and Health Administration; Bureau of Labor Statistics. Testimony was heard from the following officials of the Department of Labor: Ford B. Ford, Assistant Secretary and Janet L. Norwood, Commissioner of Labor Statistics.

TRANSPORTATION APPROPRIATIONS

Committee on Appropriations: Subcommittee on Transportation held a hearing on National Highway Traffic Safety Administration. Testimony was heard from Raymond A. Peck, Jr., Administrator, National Highway Traffic Safety Administration, Department of Transportation.

Hearings continue tomorrow.

TREASURY-POSTAL SERVICE-GENERAL GOVERNMENT APPROPRIATIONS

Committee on Appropriations: Subcommittee on Treasury-Postal Service-General Government held a hearing on U.S. Secret Service; Federal Law Enforcement Training Center. Testimony was heard from the following officials of the Department of the Treasury: John R. Simpson, Director, Secret Service and John Walker, Assistant Secretary for Enforcement and Operations.

MILITARY CONSTRUCTION AUTHORIZATION ACT

Committee on Armed Services: Subcommittee on Military Installations and Facilities held a hearing on H.R. 1816, Military Construction Authorization Act, 1984. Testimony was heard from Maj. Gen. Norman G. Delbridge, Jr., Assistant Chief of Engineers, Office of the Chief of Engineers, Department of the Army.

Hearings continue March 17.

DEFENSE AUTHORIZATION

Committee on Armed Services: Subcommittee on Procurement and Military Nuclear Systems continued hearings on the procurement portions of the fiscal year 1984 Defense authorization request, with emphasis on Army force requirements and Army aircraft procurement programs. Testimony was heard from representatives of the Department of the Army.

Hearings continue March 17.

DEFENSE AUTHORIZATION

Committee on Armed Services: Subcommittee on Readiness continued hearings on the operation and maintenance portions of the fiscal year 1984 Defense authorization request with emphasis on the Defense Agencies O&M request and the Army O&M request. Testimony was heard from L. Paul Dube, Director for Operations, Office of the Assistant Secretary (Comptroller), Department of Defense and Lt. Gen. Ernest D. Peixotto, Comptroller, Department of the Army.

Hearings continue tomorrow.

DEFENSE AUTHORIZATION

Committee on Armed Services: Subcommittee on Research and Development continued hearings on the Research, Development, Test, and Evaluation portions of the fiscal year 1984 Defense authorization request, with emphasis on Air Force strategic offensive systems. Testimony was heard from the following officials of the Department of the Air Force: Dr. Thomas E. Cooper, Assistant Secretary of the Air Force for Research, Development and Logistics and Lt. Gen. Lawrence A. Skantze, Deputy Chief of Staff for Research, Development and Acquisition.

Hearings continue March 17.

OVERSIGHT

Committee on Education and Labor: Subcommittee on Health and Safety continued oversight hearings on the Mine Safety and Health Act. Testimony was heard from public witnesses.

LIBRARY SERVICES AND CONSTRUCTION ACT AUTHORIZATION

Committee on Education and Labor: Subcommittee on Postsecondary Education held a hearing on reauthorization of the Library Services and Construction Act. Testimony was heard from public witnesses.

Hearings continue tomorrow.

SERVICE INDUSTRIES COMMERCE DEVELOPMENT ACT

Committee on Energy and Commerce: Subcommittee on Commerce, Transportation, and Tourism held a hearing on H.R. 794, Service Industries Commerce Development Act of 1983. Testimony was heard from public witnesses.

ENERGY CONSERVATION PROGRAMS AND JOBS

Committee on Energy and Commerce: Subcommittee on Energy Conservation and Power held a hearing on energy conservation programs and jobs. Testimony was heard from Representative Wise and public witnesses.

HEALTH RESEARCH EXTENSION ACT

Committee on Energy and Commerce: Subcommittee on Health and the Environment began markup of H.R. 1555, Health Research Extension Act of 1983.

Will continue tomorrow.

U.S. VOLUNTARY CONTRIBUTIONS TO INTERNATIONAL ORGANIZATIONS

Committee on Foreign Affairs: Subcommittee on Human Rights and International Organizations held a hearing on U.S. Voluntary Contributions to International Organizations. Testimony was heard from Gregory Newell, Assistant Secretary for International Organization Affairs, Department of State; J. William Middendorf, II, U.S. Permanent Representative to the OAS and public witnesses.

AUTHORIZATIONS—STATE DEPARTMENT, INFORMATION AGENCY, BOARD FOR INTERNATIONAL BROADCASTNG AND INTER-AMERICAN FOUNDATION

Committee on Foreign Affairs: Subcommittee on International Operations continued hearings on authorizing appropriations for fiscal years 1984 and 1985 for the Department of State, the U.S. Information Agency, the Board for International Broadcasting, and the Inter-American Foundation. Testimony was heard from the following officials of the Department of State: Diego C. Asencio, Assistant Secretary for Consular Affairs; Gregory J. Newell, Assistant Secretary for International Organization Affairs and James Nolan, Director, Office of Foreign Missions.

Hearings continue tomorrow.

CONFLICT IN THE WESTERN SAHARA

Committee on Foreign Affairs: Subcommittee on International Security and Scientific Affairs and the Subcommittee on Africa held a joint hearing to review U.S. policy toward the conflict in the Western Sahara. Testimony was heard from Representative Simon; David T. Schneider, Deputy Assistant Secretary, Bureau of Near Eastern and South Asian Affairs, Department of State and a public witness.

HONDURAS AND NICARAGUA

Committee on Foreign Affairs: Subcommittee on Western Hemisphere Affairs held a hearing on U.S. policy in Honduras and Nicaragua. Testimony was heard from public witnesses.

ADEQUACY OF FEDERAL SUPERVISION—UNITED AMERICAN BANK FAILURE

Committee on Government Operations: Subcommittee on Commerce, Consumer and Monetary Affairs held a hearing on the adequacy of Federal supervision in the failure of the United American Bank of Knoxville, Tennessee. Testimony was heard from William M. Isaac, Chairman, Federal Deposit Insurance Corporation; H. Joe Selby, Senior Deputy Comptroller for National Operations, Office of Comptroller of the Currency, Department of the Treasury and William C. Adams, Commissioner, Banking Commission, State of Tennessee.

Hearings continue tomorrow.

CENTRALIZED MAIL DELIVERY

Committee on Government Operations: Subcommittee on Government Information, Justice, and Agriculture held a hearing on the Postal Service's move toward centralized mail delivery. Testimony was heard from Representative Watkins; Eugene Hagburg, Assistant Postmaster General, Delivery Service Department and public witnesses.

STATE AND LOCAL FISCAL ASSISTANCE AMENDMENTS

Committee on Government Operations: Subcommittee on Intergovernmental Relations and Human Resources held a hearing on H.R. 1930, State and Local Fiscal Assistance Amendments of 1983, and related bills. Testimony was heard from Arthur R. Goldbeck, Associate Director, General Government Division, GAO and Edward I. Koch, Mayor, New York City.

Hearings continue tomorrow.

MISCELLANEOUS RESOLUTIONS; COMMITTEE FUNDING

Committee on House Administration: Ordered reported the following resolutions: H. Res. 83, authorizing the printing as a House document of the report entitled "Give Yourself Credit (Guide to Consumer Credit Laws)"; H. Res. 98, authorizing the printing as a House document of the committee print entitled "Older Americans Act; A Staff Summary", and H. Res. 127, amended, providing amounts from the contingent fund of the House for expenses of investigations and studies by standing and select committees of the House in the 1st session of the 98th Congress.

OVERSIGHT

Committee on the Judiciary: Held an oversight hearing on the Department of Justice authorization. Testimony was heard from William French Smith, Attorney General.

OVERSIGHT

Committee on the Judiciary: Subcommittee on Courts, Civil Liberties and the Administration of Justice held an oversight hearing on Judicial Conference of the United States. Testimony was heard from the following officials of the Judicial Conference: Judge Elmo B. Hunter, Chairman, Committee on Court Administration; Judge Otto R. Skopil, Jr., Chairman, Committee on the Administration of the Magistrates System and Judge Gerald B. Tjoflat, Chairman, Committee on the Administration of the Probation System.

OCEAN DUMPING AMENDMENTS

Committee on Merchant Marine and Fisheries: Subcommittee on Oceanography and the Subcommittee on Fisheries and Wildlife Conservation and the Environment held a joint hearing on H.R. 1761, Ocean Dumping Amendments Act of 1983. Testimony was heard from the following officials of EPA: F. A. Eidsness, Jr., Assistant Administrator for Water and Dave Davis, Director, Sludge Task Force; William R. Gianelli, Assistant Secretary of the Army (Civil Works), Office of the Secretary of the Army and public witnesses.

ECONOMIC DEVELOPMENT ACT AND APPALACHIAN REGIONAL DEVELOPMENT ACT AMENDMENTS

Committee on Public Works and Transportation: Subcommittee on Economic Development approved for full Committee action as amended H.R. 10, to amend the Public Works and Economic Development Act of 1965 and the Appalachian Regional Development Act of 1965.

NUCLEAR FREEZE RESOLUTION

Committee on Rules: Granted an open rule providing three hours of debate on H.J. Res. 13, calling for a mutual and verifiable freeze on and reductions in nuclear weapons. Testimony was heard from Chairman Zablocki and Representatives Stratton, Levitas, Markey, Broomfield, Solomon, Martin of North Carolina and Carney.

OREGON WILDERNESS ACT

Committee on Rules: Heard testimony from Representatives Seiberling, Weaver, AuCoin, Wyden, Denny Smith and Robert F. Smith but took no action on H.R. 1149, Oregon Wilderness Act of 1983.

DOE BUDGET

Committee on Science and Technology: Subcommittee on Energy Development and Applications continued hearings on the fiscal year 1984 budget for the Department of Energy. Testimony was heard from public witnesses.

EARTHQUAKE REDUCTION ACT AUTHORIZATION

Committee on Science and Technology: Subcommittee on Science, Research and Technology held a hearing on authorization of the Earthquake Reduction Act of 1977. Testimony was heard from Richard Krimm, Associate Director, Office of Natural and Technological Hazards, Federal Emergency Management Agency; from the following officials of the U.S. Geological Survey, Department of the Interior: Dr. Dallas Peck, Director and Darrell Herd, Deputy Director, Plans and Programs, Office of Earthquakes, Volcanos and Engineering; Richard Wright, Director for Building Technology, National Bureau of Standards, Department of Commerce; Dr. Jack Sanderson, Assistant Director for Engineering, NSF and public witnesses.

COMMITTEE BUSINESS

Committee on Standards of Official Conduct: Met to consider pending business.

BUDGET REPORT

Committee on Ways and Means: Approved budget recommendations for March 15 report to the Committee on the Budget.

COMMITTEE ORGANIZATION

Select Committee on Narcotics Abuse and Control: Met for organizational purposes.

Wednesday, March 16, 1983

Senate

Chamber Action

Routine Proceedings, pages 5415–5662

Measures Introduced: Eighteen bills and two resolutions were introduced, as follows: S. 816–833, S. Con. Res. 18, and S. Res. 92. Page 5513

Measures Reported: Reports were made as follows:

S. Res. 91, waiving section 303(a) of the Congressional Budget Act of 1974 with respect to the consideration of S. 1, Social Security Amendments of 1983.

S. 822, to expand markets for United States agricultural commodities, expand authority for the use abroad of Commodity Credit Corporation stocks, require the export sale of Commodity Credit Corporation dairy products, and improve programs under Public Law 480. (S. Rept. No. 98–27) Page 5513

Measures Passed:

Budget Act Waived: Senate agreed to S. Res. 91, waiving section 303(a) of the Congressional Budget Act of 1974 with respect to the consideration of S. 1, Social Security Amendments of 1983. Page 5439

Representation by Senate Legal Counsel: Senate agreed to S. Res. 92, directing the Senate Legal Counsel to represent Senator Cranston in *Glenridge, Ltd. a/k/a Glenridge Apartments* v. *Mary Anne Kramer a/k/a Mary Ann Kramer,* No. 834036, before the Municipal Court for the City and County of San Francisco, California. Page 5508

Emergency Jobs Appropriations, 1983: Senate continued consideration of H.R. 1718, appropriating funds to provide for emergency expenditures to meet neglected urgent needs, to provide supplemental funds for advances to the unemployment trust fund for fiscal year 1983, with amendments proposed thereto, taking the following action: Page 5427

Cloture Motions:

(1) By 50 yeas to 48 nays, 1 voting present, three-fifths of those Senators duly chosen and sworn not having voted in the affirmative, Senate failed to agree to a motion to close further debate on the bill. Page 5437

(2) By 59 yeas to 39 nays, three-fifths of those Senators duly chosen and sworn not having voted in the affirmative, Senate failed to agree to a motion to close further debate on Kasten Amendment No. 504, to repeal the withholding of tax from interest and dividends and to require statements to be filed by the taxpayer with respect to interest, dividends, and patronage dividends. Page 5437

A second motion to close further debate on the bill was filed and, in accordance with Senate Rule XXII, vote on such motion will occur on Friday, March 18. Page 5438

During consideration of this measure today, by 94 yeas to 5 nays, Senate agreed to a motion to request the attendance of absent Senators. Page 5436

Social Security Amendments of 1983: Senate began consideration of H.R. 1900, to implement the consensus recommendations of the National Commission on Social Security Reform, taking action on amendments proposed thereto, as follows: Page 5439

Pending:

Dole unprinted amendment No. 67 (printed Amendment No. 516), to substitute the language of the reported committee amendment to S. 1, Senate companion measure. Page 5440

Adopted:

(1) Cranston unprinted amendment No. 68, requiring the Secretary of Health and Human Services to prepare an implementation report on earnings sharing for social security purposes. Page 5488

(2) Dole (for Simpson) unprinted amendment No. 69, conforming certain Veterans' Administration pension law to accommodate the proposed six-month delay in cost-of-living adjustments. Page 5489

(3) Humphrey unprinted amendment No. 70, requiring notice on social security checks that it is a violation of law to cash a check issued to a deceased individual. Page 5503

Pending:

(1) Bradley unprinted amendment No. 71 (printed Amendment No. 520), to provide disability benefits to persons aged 62 and above who are unable to continue to engage in their current occupation or employment. Page 5503

(2) Symms unprinted amendment No. 72 (printed Amendment No. 521), to increase the retirement age at which full benefits are paid to age 68. Page 5507

Senate will continue consideration of the bill and amendments proposed thereto on Thursday, March 17.

Message From the President: Senate received a message from the President transmitting legislative proposal entitled the "Comprehensive Crime Control Act of 1983," which was referred to the Committee on the Judiciary. (PM–28) Page 5507

Nominations received: Senate received the following nominations:

Mary F. Wieseman, of Maryland, to be Inspector General, Small Business Administration.

2 Navy nominations in the rank of Admiral. Page 5571

Messages From the President: Page 5511

Messages From the House: Page 5512

Measures Held at Desk: Page 5512

Communications: Page 5512

Statements on Introduced Bills: Pages 5514, 5571

Amendments Submitted for Printing: Page 5656

Notices of Hearings: Page 5658

Committee Authority To Meet: Page 5658

Additional Statements: Page 5658

Nominations Received: Page 5662

Quorum Call: One quorum call was taken today. (Total—3) Page 5436

Record Votes: Three record votes were taken today. (Total—27) Page 5437

Recess: Senate convened at 10 a.m., and recessed at 5:54 p.m., until 9 a.m., on Thursday, March 17, 1983.

Committee Meetings

WORKFARE PROGRAM

Committee on Agriculture, Nutrition, and Forestry: Committee concluded hearings on proposed legislation to provide mandatory community work experience for all persons required to comply with the Food Stamp Program's work requirements, after receiving testimony from John Bode, Deputy Assistant Secretary of Agriculture for Food and Consumer Services; David W. Stevens, University of Missouri, Columbia; John E. Burdette II, West Virginia Department of Welfare, Charleston; Lawrence M. Mead, New York University, and Blanche Bernstein, New School for Social Research, both of New York City; Mayor Joe Malone, Bordentown, New Jersey; Florida State Representative Tom Woodruff, Tallahassee; Charles Rodgers, Cambridge, Massachusetts; and Peter Germanis, Heritage Foundation, Washington, D.C.

APPROPRIATIONS—USTR/SEC/ACDA

Committee on Appropriations: Subcommittee on Commerce, Justice, State, the Judiciary and Related Agencies held hearings on proposed budget estimates for fiscal year 1984, receiving testimony in behalf of funds for their respective activities from William E. Brock, U.S. Trade Representative; John S. R. Shad, Chairman, Securities and Exchange Commission; and James L. George, Acting Director, U.S. Arms Control and Disarmament Agency.

Subcommittee will meet again on Wednesday, March 23.

APPROPRIATIONS—NATIONAL CAPITAL PLANNING COMMISSION

Committee on Appropriations: Subcommittee on the Interior and Related Agencies held hearings on proposed budget estimates for fiscal year 1984, receiving testimony in behalf of funds for the National Capital Planning Commission from Helen M.

Scharf, Chairman, National Capital Planning Commission.

Subcommittee will meet again tomorrow.

APPROPRIATIONS—EDUCATION

Committee on Appropriations: Subcommittee on Labor, Health, and Human Services, Education, and Related Agencies resumed hearings on proposed budget estimates for fiscal year 1984 for the Department of Education, receiving testimony in behalf of funds for the college housing loan program from Edward M. Elmendorf, Assistant Secretary of Education for Postsecondary Education; in behalf of funds for special institutions from Thomas P. Skelly, Acting Director, Budget Systems Division, Office of Planning, Budget and Evaluation, Department of Education; Carson Y. Nolan, American Printing House for the Blind, Louisville, Kentucky; William E. Castle, National Technical Institute for the Deaf and Rochester Institute of Technology, Rochester, New York; and Edward C. Merrill, Jr., Gallaudet College, and James E. Cheek, Howard University, both of Washington, D.C.; and in behalf of funds for salaries and expenses from Charles L. Heatherly, Deputy Under Secretary of Education for Management, Harry Singleton, Assistant Secretary of Education for Civil Rights, and James Thomas, Inspector General, Department of Education.

Subcommittee will meet again tomorrow.

APPROPRIATIONS—MILITARY CONSTRUCTION

Committee on Appropriations: Subcommittee on Military Construction held hearings on proposed budget estimates for fiscal year 1984 for military construction programs of the Department of Defense, receiving testimony on Army programs from Maj. General Norman Delbridge, Assistant Chief of Army Engineers.

Subcommittee will meet again on Monday, March 21.

APPROPRIATIONS—CAB

Committee on Appropriations: Subcommittee on Transportation and Related Agencies held hearings on proposed budget estimates for fiscal year 1984, receiving testimony in behalf of funds for the Civil Aeronautics Board from Dan McKinnon, Chairman, CAB.

Subcommittee will meet again tomorrow.

NOMINATIONS

Committee on Armed Services: Committee ordered favorably reported the nomination of Bernard A. Maguire, of Virginia, to be an Associate Director of the Federal Emergency Management Agency, and 808 routine nominations in the Army, Navy, Marine Corps, and Air Force.

Prior to this action, the committee concluded hearings on the nomination of Mr. Maguire, after the nominee testified and answered questions in his own behalf.

EXPORT ADMINISTRATION ACT

Committee on Banking, Housing, and Urban Affairs: Subcommittee on International Finance and Monetary Policy resumed hearings on S. 397, S. 407, and S. 434, bills to improve the enforcement of export administration laws, receiving testimony from E. C. Chapman, Caterpillar Tractor Company, Peoria, Illinois, representing the Business Roundtable; Larry McQuade, W. R. Grace & Company, New York City, representing the Emergency Committee for American Trade; Barnard J. O'Keefe, E. G. & G., Inc., Wellesley, Massachusetts, representing National Association of Manufacturers; Arthur T. Downey, Sutherland, Asbill, & Brennan, representing the Chamber of Commerce of the United States, Washington, D.C.; James H. Giffen, Armco, Inc., New York City; and J. W. Neely, Smith International/Petroleum Equipment Suppliers Association, Newport Beach, California.

Hearings were recessed subject to call.

NOMINATION

Committee on Commerce, Science, and Transportation: Committee concluded hearings on the nomination of Terrence M. Scanlon, of the District of Columbia, to be a Commissioner of the Consumer Product Safety Commission, after the nominee, who was introduced by Senator Inouye, testified and answered questions in his own behalf.

AUTHORIZATIONS—FTC

Committee on Commerce, Science, and Transportation: Committee held hearings on proposed legislation authorizing funds for fiscal year 1984 for the Federal Trade Commission, receiving testimony from James C. Miller, III, Chairman, and David A. Clanton, Michael Pertschuk, Patricia P. Bailey, and Geoge W. Douglas, all Commissioners, and Thomas Campbell, Director, Bureau of Competition, all of the Federal Trade Commission; John J. Easton, Vermont Attorney General, Montpelier; James Krzyminski, National Council of Farmer Cooperatives, and Donald A. Randall, National Independent Dairy Foods Association, both of Washington, D.C.

Hearings continue tomorrow.

EL SALVADOR

Committee on Foreign Relations: Committee met in closed session to receive a briefing on the current situation in El Salvador from officials of the Central Intelligence Agency and the Defense Intelligence Agency, but made no announcements.

STATUS OF POSTAL SERVICE

Committee on Governmental Affairs: Committee concluded hearings in compliance with Section 2401(g) of Title 39 U.S. Code, which requires the Postal Service to submit to Congress a comprehensive statement on the status of the Postal Service, after receiving testimony from William F. Bolger, Postmaster General, U.S. Postal Service.

WASHINGTON METRO AREA—EMERGENCY PREPAREDNESS

Committee on Governmental Affairs: Subcommittee on Governmental Efficiency and the District of Columbia held hearings on the status of emergency preparedness in the Washington, D.C. metropolitan area, receiving testimony from William Anderson, Director, General Government Division, General Accounting Office; Joseph P. Yeldell, District of Columbia Office of Emergency Preparedness; Ruth R. Crone, Director, Department of Human Resources and Public Safety, Metropolitan Washington Council of Governments; Thomas McDonald, Montgomery County Police, Rockville, Maryland; Richard Durgin, Falls Church Public Works and Emergency Preparedness, Falls Church, Virginia; Hal Silvers, Prince Georges County Emergency Preparedness, Hyattsville, Maryland; John Milliken, Arlington County Board, Arlington, Virginia; Charles H. Rule, Alexandria Fire Department, Alexandria, Virginia; and Mayor John W. Russell, and John F. Herrity, Fairfax County Board of Supervisors, both of Fairfax, Virginia.

Hearings continue tomorrow.

CRIME AND SECRECY

Committee on Governmental Affairs: Permanent Subcommittee on Investigations held hearings to investigate the use of offshore banks, trusts, and companies to facilitate criminal activity in the United States, receiving testimony from William von Raab, Commissioner, and William Logan, Director, Financial Investigation Division, both of the U.S. Customs Service, and Raul Dearmas, Special Agent, Criminal Investigation Division, and Richard C. Wassenaar, Assistant Commissioner, Criminal Enforcement, both of the Internal Revenue Service, all of the Department of the Treasury; Charles Morley, Chief Investigator, and Tom McLaughlin, Staff Investigator, both of the Permanent Subcommittee on Investigations; Tom Stocks, Turks and Caicos Island, British West Indies; and Beno Ghitis-Miller, an incarcerated witness.

Hearings continue on Wednesday, April 27.

FEDERALISM AND FEDERAL JUDICIARY

Committee on the Judiciary: Subcommittee on the Separation of Powers held hearings to explore certain Federal court procedures relating to the exclusionary rule, habeas corpus, and related matters, receiving testimony from John D. Ashcroft, Missouri Attorney General, Jefferson City; and Michael P. McDonald, Washington Legal Foundation, Washington, D.C.

Hearings continue on Friday, March 25.

MEDICAL RESEARCH COMMISSION

Committee on Labor and Human Resources: Committee on Labor and Human Resources began consideration of proposed legislation extending through December 31, 1986, the President's Commission for the Study of Ethical Problems in Medicine and Biomedical and Behavioral Research, but did not complete action thereon, and recessed subject to call.

ACADEMY OF PEACE

Committee on Labor and Human Resources: Subcommittee on Education, Arts, and Humanities concluded hearings on S. 564, to establish the U.S. Academy of Peace, after receiving testimony from Stephen Low, Director, Foreign Service Institute, Department of State; James Laue, University of Missouri, St. Louis, William F. Lincoln, National Center Associates, Montpelier, Vermont, and John R. Dellenback, Christian College Coalition, Washington, D.C., all of the National Peace Academy Commission; Rear Admiral Edward S. Welch, Jr., (Retired), Naval War College, Newport, Rhode Island; Harvey Picker, Columbia University, New York City; Duncan Clark, The American University, and William Zartman, Johns Hopkins University, both of Washington, D.C.; and John Funari, University of Pittsburgh, Pittsburgh, Pennsylvania.

SMALL BUSINESS INNOVATION RESEARCH

Committee on Small Business: Subcommittee on Innovation and Technology held oversight hearings on the implementation of the Small Business Innovation Research Act (P.L. 97–219), focusing on the amount of funds designated for the program and the nature of the solicitation that the National Aeronautics and Space Administration will promulgate, receiving testimony from Stuart J. Evans, Assistant Administrator for Procurement, Charles T. Newman, Comptroller, and Francis C. Schwenk, Manager, Small Business Innovation Research Office, all of the National Aeronautics and Space Administration.

Hearings were recessed subject to call

VETERANS' BENEFITS

Committee on Veterans' Affairs: Committee concluded hearings on S. 8, to provide a new educational assistance program for persons entering the Armed Forces, and to repeal the December 31, 1989, termination date of the Vietnam-era GI bill; S. 9, to provide a 15 percent increase in the rates of educational

and training assistance allowances under the GI bill and in rates of subsistence allowances under the VA rehabilitation program for service-connected disabled veterans; and S. 667, to improve the benefits under the contributory education program and to eliminate the termination date for the GI bill education program, after receiving testimony from Lawrence Korb, Assistant Secretary of Defense for Manpower, Reserve Affairs and Logistics; Dorothy L. Starbuck, Chief Benefits Director, Department of Veterans Benefits, June Schaeffer, Assistant Director, Policy and Program Administration, Education Service, and James P. Kane, Assistant General Counsel, all of the Veterans' Administration; Kenneth J. Coffey, Associate Director, Federal Personnel and Compensation Division, General Accounting Office; Robert F. Hale, Assistant Director of National Security and International Affairs, and Neil Singer, Principal Analyst, both of the Congressional Budget Office; Franklin G. Matsler, Illinois Board of Regents, Springfield, representing the American Association of State Colleges and Universities; Marvin P. Busbee, National Association of State Approving Agencies, Columbia, South Carolina; and James N. Magill, Veterans of Foreign Wars of the U.S., Steven L. Edmiston, Disabled American Veterans, Max J. Beilke, National Association for Uniformed Services, and Richard Johnson, Non-Commissioned Officers Association, all of Washington, D.C.

House of Representatives

Chamber Action

Bills Introduced: 53 public bills, H.R. 2112–2164; 3 private bills, H.R. 2165–2167; and 11 resolutions, H.J. Res. 201–204, H. Con. Res. 86–90, and H. Res. 139 and 140 were introduced. Page 5727

Reports Filed: Reports were filed as follows:

H. Res. 127, providing amounts from the contingent fund of the House for expenses, of investigations and studies by standing and select committees of the House in the first session of the Ninety-eighth Congress, amended (H. Rept. 98–34);

H. Res. 83, authorizing the printing as a House document of the report entitled, "Give Yourself Credit (Guide to Consumer Credit Laws)" (H. Rept. 98–35); and

H. Res. 98, authorizing the printing as a House document of the committee print entitled "Older Americans Act: A Staff Summary" (H. Rept. 98–36). Page 5727

Subcommittees to Sit: Subcommittee on Energy, Environment, and Natural Resources of the Committee on Energy and Commerce; Subcommittee on the Western Hemisphere Affairs of the Committee on Foreign Affairs; Subcommittee on Energy Research and Production of the Committee on Science and Technology; Subcommittee on Crime of the Committee on the Judiciary; and Subcommitee on Readiness of the Committee on Armed Services received permission to sit today during the proceedings of the House under the 5-minute rule. Page 5663

Nuclear Weapons Freeze: House considered H.J. Res. 13, calling for a mutual and verifiable freeze on and reductions in nuclear weapons; but came to no resolution thereon.

Pending when the Committee of the Whole rose was an amendment in the nature of a substitute calling on the United States and Soviet Union to adhere to the principle of a guaranteed strategic "build-down" of nuclear forces.

Agreed To:

An amendment, as amended, that provides for the requirement of on-site inspection to complement the National Technical Means for verification (agreed to by a recorded vote of 426 ayes, Roll No. 28);

An amendment that clarifies that the resolution does not endorse any type of unilateral disarmament on the part of the United States; and

An amendment, as amended (agreed to by a recorded vote of 226 ayes to 195 noes, Roll No. 31), that stresses the overriding objective of the resolution of negotiating a freeze without the objective being construed to prevent measures necessary for the maintenance and credibility of the United States nuclear deterrant (agreed to by a division vote of 112 ayes to 109 noes). Earlier, agreed to a motion to limit debate on the amendment and the amendment thereto (agreed to by a recorded vote of 232 ayes to 173 noes with 1 voting "present", Roll No. 30).

Rejected:

An amendment that sought to require the President to make full report to Congress on Soviet compliance with existing strategic arms agreements before beginning negotiations for a nuclear freeze;

An amendment that sought to include the reductions in production of nuclear weapons as a part of the objective of the resolution (rejected by a recorded vote of 209 ayes to 215 noes, Roll No. 29);

A motion that the Committee rise and report the bill back to the House with the enacting clause stricken (rejected by a recorded vote of 172 ayes to 249 noes, Roll No. 32);

A motion to limit debate on all amendments, except those to the preamble and an amendment in the nature of a substitute, to conclude at 11:15 p.m. (rejected by a division vote of 116 ayes to 141 noes); and

A motion to limit debate on all amendments, except those to the preamble and an amendment in the nature of a substitute, to conclude at 11:30 p.m. (rejected by a recorded vote of 199 ayes to 209 noes, Roll No. 33).

A point of order against the consideration of H.J. Res. 13 was overruled.

H. Res. 138, the rule under which the resolution is being considered was agreed to earlier by a yea-and-nay vote of 372 yeas to 35 nays with 1 voting "present", Roll No. 27. Pages 5666, 5728

Presidential Message—Crime Control: Received and read a message from the President wherein he transmits a legislative proposal entitled the Comprehensive Crime Control Act of 1983—referred to the Committees on the Judiciary, Energy and Commerce, and Government Operations and ordered printed (H. Doc. No. 98–32). Page 5806

Quorum Calls—Votes: One yea-and-nay vote and six recorded votes developed during the proceedings of the House today and appear on pages 5669, 5756, 5774, 5792, 5794, 5798, 5805. There were no quorum calls.

Adjournment: Met at 10 a.m. and adjourned at 12:25 a.m., March 17.

Committee Meetings

EMERGENCY AGRICULTURAL CREDIT ACT

Committee on Agriculture: Continued markup of H.R. 1190, Emergency Agricultural Credit Act of 1983.

Committee will continue tomorrow.

AGRICULTURE APPROPRIATIONS

Committee on Appropriations: Subcommittee on Agriculture held a hearing on the Commodity Futures Trading Commission. Testimony was heard from Philip McBride Johnson, Chairman, Commodity Futures Trading Commission.

COMMERCE-JUSTICE-STATE-THE JUDICIARY AND RELATED AGENCIES APPROPRIATIONS

Committee on Appropriations: Subcommittee on Commerce-Justice-State-the Judiciary, and Related Agencies held a hearing on the Attorney General; on Organized Crime Drug Enforcement; on General Administration and on Fees and Expenses of Witnesses. Testimony was heard from the following officials of the Department of Justice: William French Smith, Attorney General; Rudolph Giuliani, Associate Attorney General; and Kevin D. Rooney, Assistant Attorney General for Administration.

DEFENSE APPROPRIATIONS

Committee on Appropriations: Subcommittee on Defense met in executive session to hold a hearing on fiscal year 1984 Air Force, RDT&E and on fiscal year 1984 Defense Agencies, RDT&E. Testimony was heard from Thomas Cooper, Assistant Secretary of the Air Force for R&D; and Dr. Robert S. Cooper, Director of DARPA.

ENERGY AND WATER DEVELOPMENT APPROPRIATIONS

Committee on Appropriations: Subcommittee on Energy and Water Development held a hearing on Department of Energy: Departmental Administration. Testimony was heard from the following officials of the Department of Energy: Martha Hesse, Assistant Secretary, Management and Administration; R. Tenney Johnson, General Counsel; Robert Odle, Assistant Secretary, Congressional, Intergovernmental and Public Affairs; George Bradley, Principal Deputy Assistant Secretary for International Affairs; J. Hunter Chiles, Director, Policy, Planning and Analysis, Ross Lee Douglas, Director, Office of Minority Economic Impact and James Richards, Inspector General.

FOREIGN OPERATIONS APPROPRIATIONS

Committee on Appropriations: Subcommittee on Foreign Operation held a hearing on El Salvador and Central America. Testimony was heard from George P. Shultz, Secretary of State.

HUD-INDEPENDENT AGENCIES APPROPRIATIONS

Committee on Appropriations: Subcommittee on HUD-Independent Agencies concluded hearings on Federal Emergency Management Agency. Testimony was heard from Louis O. Giuffrida, Director, Federal emergency Management Agency.

INTERIOR APPROPRIATIONS

Committee on Appropriations: Subcommittee on Interior held a hearing on the Smithsonian Institution. Testimony was heard from S. Dillon Ripley, Secretary, Smithsonian Institution.

LABOR-HHS AND EDUCATION APPROPRIATIONS

Committee on Appropriations: Subcommittee on Labor-HHS and Education held a hearing on Employment and Training Administration; Departmental Management; Special Foreign Currency Program. Testimony was heard from Betty Bowden, Departmental Management, Department of Labor, and William Aughtner, Occupational Safety and Health Administration, Department of Labor.

TRANSPORTATION APPROPRIATIONS

Committee on Appropriations: Subcommittee on Transportation continued hearings on National Highway Traffic Safety Administration and also held a hearing on Federal Highway Administration. Testimony was heard from Raymond A. Peck, Jr., Administra-

tor, National Highway Traffic Safety Administration, and Ray Barnhart, Administrator, Federal Highway Administration, both with the Department of Transportation.

TREASURY-POSTAL SERVICE-GENERAL GOVERNMENT APPROPRIATIONS

Committee on Appropriations: Subcommittee on Treasury-Postal Service-General Government held a hearing on the Department of the Treasury: Office of the Secretary, International Affairs. Testimony was heard from Cora Beebee, Assistant Secretary of the Treasury.

INTELLIGENCE BRIEFING

Committee on Armed Services: Met in executive session to receive a classified intelligence briefing. The Committee was briefed by representatives of the Defense Intelligence Agency.

DEFENSE AUTHORIZATION

Committee on Armed Services: Subcommittee on Readiness continued hearings on the operation and maintenance portions of the fiscal year 1984 Defense authorization request, with emphasis on the status of the A-76 contracting out program and major issues involving its implementation by the Department of Defense. Testimony was heard from Donald Sowle, Administrator, Office of Federal Procurement Policy, Office of Management and Budget; Robert A. Stone, Deputy Assistant Secretary for Installations, Office of the Assistant Secretary for Manpower, Reserve Affairs and Logistics, Department of Defense; Lt. Gen. Ernest D. Peixotto, Comptroller, Department of the Army; Capt. Bernie W. Cook, Head, Commercial Activities Program, Office of the Chief of Naval Operations, Department of the Navy and Col. Paul Signet, Chief, Plans and Utilization Division, Directorate of Manpower and Organization, Office of the Deputy Chief of Staff for Manpower and Personnel, Department of the Air Force.

Hearings continue tomorrow.

DEFENSE PRODUCTION ACT EXTENSION

Committee on Banking, Finance and Urban Affairs: Subcommittee on Economic Stabilization approved for full Committee action as amended H.R. 12, to extend by 7 months the expiration date of the Defense Production Act of 1950.

FIRST CONCURRENT BUDGET RESOLUTION

Committee on the Budget: Began consideration of the First Concurrent Budget Resolution for fiscal year 1983.

Will continue tomorrow.

EDUCATION CONSOLIDATION AND IMPROVEMENT ACT AMENDMENTS

Committee on Education and Labor: Subcommittee on Elementary, Secondary, and Vocational Education held a hearing on H.R. 1035, to make certain technical amendments to improve implementation of the Education Consolidation and Improvement Act of 1981. Testimony was heard from Lawrence Davenport, Assistant Secretary for Elementary and Secondary Education, Department of Education and public witnesses.

OLDER AMERICANS VOLUNTEER PROGRAMS AMENDMENTS

Committee on Education and Labor: Subcommittee on Human Resources held a hearing on H.R. 1719, Older Americans Volunteer Programs Amendments of 1983. Testimony was heard from the following officials of ACTION: Thomas Pauken, Director and Betty Brake, Deputy Director; from the following officials of the State of New York: Barbara Hawes, Associate Commissioner of Statewide Services, Office of Developmental Disabilities; and Lou Glasse, Director, Office for the Aging and public witnesses.

LIBRARY SERVICES AND CONSTRUCTION ACT AUTHORIZATION

Committee on Education and Labor: Subcommittee on Postsecondary Education continued hearings on reauthorization of the Library Services and Construction Act. Testimony was heard from public witnesses.

Hearings continue tomorrow.

DEPARTMENT OF ENERGY BUDGET

Committee on Energy and Commerce: Subcommittee on Energy Conservation and Power held a hearing on the Department of Energy budget request. Testimony was heard from the following officials of the Department of Energy: Donald Hodel, Secretary; Shelby Brewer, Assistant Secretary for Nuclear Energy and Joseph Tribble, Assistant Secretary for Conservation and Renewable Energy.

NATURAL GAS

Committee on Energy and Commerce: Subcommittee on Fossil and Synthetic Fuels held a hearing on H.R. 1760, Natural Gas Consumer Regulatory Reform Amendments of 1983, and related bills and resolutions pertaining to natural gas legislation. Testimony was heard from Donald Hodel, Secretary of Energy.

HEALTH RESEARCH EXTENSION ACT

Committee on Energy and Commerce: Subcommittee on Health and the Environment continued markup of H.R. 1555, Health Research Extension Act of 1983.

EPA

Committee on Energy and Commerce: Subcommittee on Oversight and Investigations continued to meet in executive session to receive testimony from EPA employees.

Hearings continue tomorrow.

CHILDREN AND TV

Committee on Energy and Commerce: Subcommittee on Telecommunications, Consumer Protection, and Finance held a hearing on children and TV. Testimony was heard from Henry M. Rivera, Commissioner, FCC and public witnesses.

FOREIGN ASSISTANCE REQUESTS

Committee on Foreign Affairs: Subcommittee on Europe and the Middle East held a hearing on foreign assistance requests for Greece, Turkey, Cyprus, Spain, and Portugal. Testimony was heard from Richard R. Burt, Assistant Secretary, Bureau of European Affairs, Department of State; Richard N. Perle, Assistant Secretary for International Security Policy, Department of Defense and Russell Misheloff, Director, European Affairs and Special Program, Bureau for Near East, AID.

ENVIRONMENT AND NATURAL RESOURCE PROGRAMS AUTHORIZATION

Committee on Foreign Affairs: Subcommittee on Human Rights and International Organizations and the Subcommittee on International Economic Policy and Trade held a joint hearing on fiscal year 1984 foreign assistance authorization request for environment and natural resource programs. Testimony was heard from M. Peter McPherson, Administrator, AID and public witnesses.

AUTHORIZATIONS—STATE DEPARTMENT, INFORMATION AGENCY, BOARD FOR INTERNATIONAL BROADCASTING AND INTER-AMERICAN FOUNDATION

Committee on Foreign Affairs: Subcommittee on International Operations continued hearings on authorizing appropriations for fiscal years 1984 and 1985 for the Department of State, the U.S. Information Agency, the Board for International Broadcasting, and the Inter-American Foundation. Testimony was heard from Frank Shakespeare, Chairman, Board for International Broadcasting; Dominick DiCarlo, Assistant Secretary for International Narcotics Matters, Department of State.

Hearings continue tomorrow.

CENTRAL AMERICAN AID; U.S. POLICY TOWARD ARGENTINA

Committee on Foreign Affairs: Subcommittee on Western Hemisphere Affairs held a hearing on special Central American aid request. Testimony was heard from Thomas O. Enders, Assistant Secretary of State for Inter-American Affairs.

The Subcommittee also held a hearing on U.S. policy toward Argentina. Testimony was heard from N. Shaw Smith, Director of Southern Cone Affairs, Department of State and public witnesses.

ADEQUACY OF FEDERAL SUPERVISION UNITED AMERICAN BANK FAILURE

Committee on Governmental Operations: Subcommittee on Commerce, Consumer and Monetary Affairs continued hearings on the adequacy of Federal supervision in the failure of the United American Bank of Knoxville, Tennessee, Testimony was heard from public witnesses.

OPEC AND U.S. ENERGY POLICY

Committee on Government Operations: Subcommittee on Environment, Energy, and Natural Resources held a hearing on OPEC and U.S. energy policy. Testimony was heard from Charles Schotta, Deputy Assistant Secretary, International Affairs, Department of the Treasury and public witnesses.

Hearings continue tomorrow.

STATE AND LOCAL FISCAL ASSISTANCE AMENDMENTS

Committee on Government Operations: Subcommittee on International Relations and Human Resources continued hearings on H.R. 1930, State and Local Fiscal Assistance Amendments of 1983, and related bills. Testimony was heard from Representatives Schneider and Wolpe; Dr. Robert B. Hawkins, Jr., Chairman, Advisory Commission on Intergovernmental Relations and public witnesses.

Hearings continue tomorrow.

CALIFORNIA WILDERNESS ACT

Committee on Interior and Insular Affairs: Ordered reported as amended H.R. 1437, California Wilderness Act of 1983.

MISCELLANEOUS MEASURES

Committee on the Judiciary: Subcommittee on Administrative Law and Governmental Relations approved for full Committee action the following bills: H.R. 594, to amend section 1 of the Act of June 5, 1920, as amended, to authorize the Secretary of Commerce to settle claims for damages of less than $2,500 arising by reason of acts for which the National Oceanic and Atmospheric Administration is responsible; H.R. 596, to transfer responsibility for furnishing certified copies of Miller Act payment bonds from the Comptroller General to the officer that awarded the contract for which the bond was given; and H.R. 1142, to recognize the organization

11-059 O-87-6 (Pt. 26)

known as the National Association of State Directors of Veterans' Affairs, Inc.

The Subcommittee considered private claims bills.

The Subcommittee also held a hearing on H.R. 1650, to extend the authorization of appropriations for the Office of Government Ethics for 5 years. Testimony was heard from David R. Scott, Acting Director, Office of Government Ethics, Office of Personnel Management; Rosslyn Kleemer, Assistant Director, Federal Personnel and Compensation Division GAO, and a public witness.

OVERSIGHT

Committee on the Judiciary: Subcommittee on Civil and Constitutional Rights held an oversight hearing on GAO report on cost of FBI Undercover Operations. Testimony was heard from the following representatives of the GAO: William Anderson, Director, General Government Division; Michael Burnett, Senior Evaluator, General Government Division; Brian Grady, Evaluator and Jeffrey Jacobson, Attorney Advisor.

MISCELLANEOUS MEASURES

Committee on the Judiciary: Subcommittee on Crime approved for full Committee action cleanbills to be introduced in lieu of the following bills: H.R. 1338, Justice Assistance Act of 1983, and H.R. 1337, Federal Anti-Tampering Act.

INSANITY DEFENSE

Committee on the Judiciary: Subcommittee on Criminal Justice held a hearing on H.R. 1280, to modify the insanity defense in the Federal courts, and related bills. Testimony was heard from public witnesses.

Hearings continue tomorrow.

IMMIGRATION REFORM AND CONTROL ACT

Committee on the Judiciary: Subcommittee on Immigration, Refugees and International Law concluded hearings on H.R. 1510, Immigration Reform and Control Act of 1983. Testimony was heard from Representatives Coelho, Scheuer, Roybal and Owens; Robert Searby, Deputy Under Secretary for International Labor Affairs, Department of Labor; A. James Barnes, General Counsel, USDA and public witnesses.

PANAMA CANAL MAINTENANCE AND OPERATION AUTHORIZATION

Committee on Merchant Marine and Fisheries: Subcommittee on Panama Canal/Outer Continental Shelf held a hearing on authorization of appropriations for fiscal year 1984 for maintenance and operation of the Panama Canal. Testimony was heard from William R. Gianelli, Assistant Secretary of the Army (Civil Works) and Chairman, Panama Canal Commission, and Dennis P. McAuliffe, Administrator, Panama Canal Commission.

NATIONAL TRANSPORTATION SAFETY BOARD AUTHORIZATION

Committee on Public Works and Transportation: Subcommittee on Aviation held a hearing on H.R. 1707, to authorize appropriations for the National Transportation Safety Board for fiscal years 1984, 1985, and 1986. Testimony was heard from James E. Burnett, Chairman, National Transportation Safety Board.

EPA ADMINISTRATION OF SUPERFUND

Committee on Public Works and Transportation: Subcommittee on Investigations and Oversight continued hearings regarding EPA administration of Superfund. Testimony was heard from the following officials of the EPA: Dr. John W. Hernandez, Jr., Acting Administrator; John E. Daniel, Chief of Staff; Joseph A. Cannon, Associate Administrator for Policy and Resource Management; William N. Hedeman, Jr., Director, Office of Emergency and Remedial Response, and Michael A. Brown, Enforcement Counsel, Office of Legal and Enforcement Counsel.

U.S. CAPITOL WEST FRONT

Committee on Public Works and Transportation: Subcommittee on Public Buildings and Grounds held a hearing on proposals for restoration or extension of the West Front of the U.S. Capitol. Testimony was heard from Representative Stratton; Russell V. Keune, Senior Vice President, National Trust for Historic Preservation; William L. Ensign, Assistant Architect of the U.S. Capitol, and public witnesses.

DOE BUDGET

Committee on Science and Technology: Subcommittee on Energy Development and Applications continued hearings on the fiscal year 1984 budget for the Department of Energy. Testimony was heard from public witnesses.

Hearings continue tomorrow.

DOE BUDGET

Committee on Science and Technology: Subcommittee on Energy Research and Production continued hearings on the fiscal year 1984 Department of Energy budget request, with emphasis on Magnetic Fusion Energy Program. Testimony was heard from public witnesses.

Hearings continue tomorrow.

FEDERAL FIRE PREVENTION AND CONTROL PROGRAM

Committee on Science and Technology: Subcommittee on Science, Research and Technology held a hearing on Federal Fire Prevention and Control Program.

Testimony was heard from Fred Villella, Associate Director, Federal Emergency Management Agency; Dr. John Lyons, Director, National Engineering Laboratory, National Bureau of Standards, Department of Commerce, and public witnesses.

VA MEDICAL CONSTRUCTION PROGRAM

Committee on Veterans' Affairs: Subcommittee on Hospitals and Health Care held a hearing on the Veterans' Administration medical construction program. Testimony was heard from Representatives Hightower and Holt; Everett Alvarez, Deputy Administrator, VA, and representatives of various veterans' organizations.

TRADE REMEDY LAWS

Committee on Ways and Means: Subcommittee on Trade held a hearing on options to improve the trade remedy laws. Testimony was heard from Representative Shannon; Mike Smith, Deputy U.S. Trade Representative; Lionel H. Olmer, Under Secretary for International Trade, Department of Commerce; Alfred Eckes, Chairman, U.S. International Trade Commission.

Hearings continue tomorrow.

HOME HEALTH CARE

Select Committee on Aging: Subcommittee on Health and Long-Term Care held a hearing on home health care. Testimony was heard from public witnesses.

♦♦♦♦♦♦♦♦♦♦♦♦

Thursday, March 17, 1983

Senate

Chamber Action

Routine Proceedings, pages 5890–6013

Measures Introduced: Fifteen bills and four resolutions were introduced, as follows: S. 834–848, and S.J. Res. 61–64. Page 5959

Measures Reported: Reports were made as follows:

S.J. Res. 20, to authorize and request the President to designate March 27, 1983, as "National Recovery Room Nurses Day."

S.J. Res. 32, to provide for the designation of May 1983, as "National Arthritis Month."

S.J. Res. 35, designating the week beginning March 20, 1983, as "National Mental Health Counselors Week."

S.J. Res. 44, to authorize the President to issue a proclamation designating the week beginning on March 11, 1984, as "National Surveyors Week."

S.J. Res. 49, to authorize and request the President to proclaim the week of April 10–16, 1983, as "A Week of Remembrance for the 40th Anniversary of the Warsaw Ghetto Uprising."

S.J. Res. 52, to authorize and request the President to designate the week of April 10, 1983, through April 16, 1983, as "National Mental Health Week."

S.J. Res. 53, to authorize and request the President to designate the month of May, 1983, as "National Physical Fitness and Sports Month."

S.J. Res. 57, to designate the week of April 3, 1983 through April 9, 1983, as "National Drug Abuse Education Week."

S.J. Res. 38, to declare March 18, 1983, as "National Energy Education Day." Page 5958

Measures Passed:

National Energy Education Day: Senate passed S.J. Res. 38, to declare March 18, 1983, as "National Energy Education Day." Page 6005

Authorizing Printing: Senate agreed to S. Res. 30, authorizing the printing of additional copies of volume 1 of the Senate report entitled "Developments in Aging: 1982." Page 6005

Private Relief: Senate agreed to S. Res. 89, to pay a gratuity to a deceased Senate employee. Page 6006

Emergency Jobs Appropriations, 1983: By 82 yeas to 16 nays, Senate passed H.R. 1718, appropriating funds to provide for emergency expenditures to meet neglected urgent needs, to provide supplemental funds for advances to the unemployment trust fund for fiscal year 1983, after agreeing to a previously excepted committee amendment.

Senate insisted on its amendments, requested a conference with the House thereon, and appointed as conferees Senators Hatfield, Stevens, Weicker, McClure, Laxalt, Cochran, Andrews, Abdnor, D'Amato, Specter, Stennis, Proxmire, Inouye, Hollings, Eagleton, Chiles, Johnston, Huddleston, and Burdick. Pages 5916, 5940

Social Security Amendments of 1983: Senate continued consideration of H.R. 1900, to implement the consensus recommendations of the National Commission on Social Security Reform, taking action on additional amendments proposed thereto, as follows: Pages 5897, 5926

Adopted:

(1) Bentsen unprinted amendment No. 73, requiring exceptions and adjustments in the prospective

reimbursement for large regional and national referral centers. Page 5897

(2) Cochran unprinted amendment No. 74 (to Bentsen unprinted amendment No. 73), relating to payments for direct costs under Medicare to hospitals of 500 or more beds located in rural areas. Page 5898

(3) Humphrey unprinted amendment No. 75, prohibiting payment of benefits to inmates of facilities for the criminally insane. Page 5900

(4) Humphrey unprinted amendment No. 76, requiring the establishment of a program for obtaining death certificates to prevent erroneous benefit payments to deceased individuals. Page 5901

(5) By unanimous vote of 96 yeas, Armstrong-Baucus unprinted amendment No. 77, permitting employers with less than $5,000 in monthly withholding to deposit taxes 15 days after the calendar month in which taxes are collected. Page 5902

(6) Dole (for Cranston-Simpson) unprinted amendment No. 78, permitting an administrative reorganization of certain Veterans' Administration offices. Page 5906

(7) Dodd unprinted amendment No. 81, requiring an actuarial opinion in annual reports by the Chief Actuary of the Social Security Administration and the Chief Actuarial Officer of the Health Care Financing Administration certifying that the techniques and methodologies used are generally accepted within the actuarial profession, and a statement of key economic and demographic assumptions underlying trust fund revenues and outlays. Page 5940

(8) Kassebaum unprinted amendment No. 83, providing for the delayed retirement credit increase to take effect in 1995, and permitting an individual to receive the delayed retirement credit for every month after age 65 in which receipt of benefits is deferred. Page 5946

Rejected:

(1) By 12 yeas to 84 nays, Symms Amendment No. 521, to increase the retirement age at which full benefits are paid to age 68. Page 5908

(2) By 25 yeas to 72 nays, Symms unprinted amendment No. 82, to provide that the cost-of-living adjustment stabilizer shall apply to adjustments made in 1982 and thereafter. Page 5943

Pending:

Symms unprinted amendment No. 84 (printed Amendment No. 525), to provide that no social security cost-of-living adjustments be made in 1983. Page 5948

Senate will continue consideration of the bill and amendments proposed thereto on Friday, March 18.

International Trade and Investment Act: Senate began consideration of S. 144, to ensure the continued expansion of reciprocal market opportunities in trade, trade in services, and investment for the United States, with committee amendments and the following amendment proposed thereto: Page 5912

Pending:

Kasten unprinted amendment No. 79 (printed Amendment No. 522), to repeal the withholding of tax from interest and dividends and to require statements to be filed by the taxpayer with respect to interest, dividends, and patronage dividends. Page 5915

A unanimous consent agreement was reached providing for further consideration of the bill and amendments proposed thereto on April 15, 1983. Page 5904

Unanimous-Consent Agreement: A unanimous consent agreement was reached providing for the consideration of S. 144, International Trade and Investment Act, and H.R. 1718, Emergency Jobs Appropriations, 1983. Page 5904

Message From the President: Senate received a message from the President transmitting bills to improve equity and quality in American education, as follows: "The Student Assistance Improvement Amendments," "The Education Savings Account Act," and "The Equal Educational Opportunity Act." Referred to the Committee on Finance. (PM-29) Page 5957

Nominations Confirmed: Senate confirmed the following nominations:

Edward J. Derwinski, of Illinois, to be Counselor of the Department of State.

James R. Bullington, of Tennessee, to be Ambassador to the Republic of Burundi.

Wesley W. Egan, Jr., of North Carolina, to be Ambassador to the Republic of Guinea-Bissau.

John M. Yates, of Washington, to be Ambassador to the Republic of Cape Verde.

John D. Lodge, of Connecticut, to be Ambassador to Switzerland.

Bernard A. Maguire, of Virginia, to be an Associate Director of the Federal Emergency Management Agency.

1 Navy nomination in the rank of Admiral.

1 Air Force nomination in the rank of General.

19 Marine Corps nominations in the rank of General.

Routine lists of Army, Navy, Air Force, and Marine Corps nominations. Page 6012

Messages From the President: Page 5957

Messages From the House: Page 5952

Communications: Page 5958

Statements on Introduced Bills: Page 5959

Amendments Submitted for Printing: Page 5979

Notices of Hearings: Page 5980

Committee Authority To Meet: Page 5980

Additional Statements: Page 5980

Nominations Confirmed: Page 6012

Record Votes: Four record votes were taken today. (Total—31) Pages 5904, 5908, 5940, 5946

Recess: Senate convened at 9 a.m., and recessed at 6:51 p.m., until 10 a.m., on Friday, March 18, 1983.

Committee Meetings

APPROPRIATIONS—AGRICULTURE

Committee on Appropriations: Subcommittee on Agriculture, Rural Development, and Related Agencies resumed hearings on proposed budget estimates for fiscal year 1984 for the Department of Agriculture, receiving testimony in behalf of funds for the Agricultural Research Service from Orville G. Bentley, Assistant Secretary of Agriculture for Science and Education, Terry B. Kinney, Administrator and Mary E. Carter, Associate Administrator, both of the Agricultural Research Service; in behalf of the Cooperative State Research Service from Walter I. Thomas, Administrator, and Edward C. Miller, Associate Administrator, both of the Cooperative State Research Service; in behalf of funds for the Extension Service from Mary Nell Greenwood, Administrator, Extension Service; and in behalf of funds for the National Agricultural Library from Joseph H. Howard, Acting Director, National Agricultural Library.

Subcommittee will meet again Tuesday, March 22.

APPROPRIATIONS—ATOMIC ENERGY DEFENSE

Committee on Appropriations: Subcommittee on Energy and Water Development held hearings on proposed budget estimates for fiscal year 1984 for atomic energy defense activities of the Department of Energy, receiving testimony from Richard L. Wagner, Assistant to the Secretary of Defense for Atomic Energy; Herman E. Roser, Assistant Secretary of Energy for Defense Programs; and Kinnaird R. McKee, Director, Naval Nuclear Propulsion Program.

Subcommittee will meet again on Monday, March 21.

APPROPRIATIONS—FEDERAL AGENCIES/BOARDS/COMMISSIONS

Committee on Appropriations: Subcommittee on Labor, Health, and Human Services, Education, and Related Agencies held hearings on proposed budget estimates for fiscal year 1984, receiving testimony in behalf of funds for their respective activities from George H. McKee, Governor, United States Soldiers' and Airmen's Home; Elinor M. Hashim, Chairman, Bessie B. Moore, Vice Chairman, and Toni C. Bearman, Executive Director, all of the National Commission on Libraries and Information Science; Sharon Percy Rockefeller, Chairman, Board of Directors, Corporation for Public Broadcasting; Robert A. Gielow, Chairman, and Charles J. Chamberlain and Earl Oliver, both Members, all of the Railroad Retirement Board; and Thomas W. Pauken, Director, ACTION Agency.

Subcommittee will meet again Monday, March 21.

APPROPRIATIONS—AMTRAK/FRA

Committee on Appropriations: Subcommittee on Transportation and Related Agencies held hearings on proposed budget estimates for fiscal year 1984, receiving testimony in behalf of funds for their respective activities from Robert W. Blanchette, Administrator, and Thomas A. Till, Deputy Administrator, both of the Federal Railroad Administration; and W. Graham Claytor, President and Chairman, National Railroad Passenger Corporation (AMTRAK).

Subcommittee will meet again Tuesday, March 22.

INTEREST RATES

Committee on Banking, Housing, and Urban Affairs: Subcommittee on Consumer Affairs concluded oversight hearings on consumer credit rates charged by financial institutions, after receiving testimony from Senator Pressler; Preston Martin, Vice Chairman, Board of Governors, Federal Reserve System; William Poole, Member, Council of Economic Advisers; Manuel Johnson, Assistant Secretary of the Treasury for Economic Policy; Henry B. Schechter, AFL-CIO, Glenn Nishimura, Consumer Federation of America, and Thomas A. Durkin, American Financial Services Association, all of Washington, D.C.; William H. Kennedy, National Bank of Commerce, Pine Bluff, Arkansas, on behalf of the American Bankers Association; and Leonard F. O'Connor, First National Bank of Boston, Boston, Massachu-

setts, on behalf of the Consumer Bankers Association.

OCEAN AND COASTAL RESOURCES

Committee on Commerce, Science, and Transportation: Committee concluded hearings on S. 800, to establish an ocean and coastal development impact assistance fund from revenue generated by Outer Continental Shelf oil and gas leasing, after receiving testimony from Peter Tweedt, Acting Director, Office of Oceans and Coastal Resource Management, National Oceanic and Atmospheric Administration; Arthur Rocque, Jr., Coastal States Organization, Elizabeth Raisbeck, Friends of the Earth, and Matthew B. Coffey, National Association of Counties, all of Washington, D.C.; William Wick, Oregon State University, Corvallis; and Jay L. Rasmussen, Oregon Coastal Zone Management Association, Newport.

AUTHORIZATIONS—FTC

Committee on Commerce, Science, and Transportation: Committee continued hearings on proposed legislation authorizing funds for fiscal year 1984 for the Federal Trade Commission, receiving testimony from Senator Rudman; Joseph F. Boyle, American Medical Association, Milton F. Lunch, National Society of Professional Engineers, Willis B. Goldbeck, Washington Business Group on Health, Jay Angoff, Congress Watch, Edwin P. Maynard III, American College of Physicians, Donald B. Bentley, American Dental Association, W. David Sullins, Jr., American Optometric Association, Robert E. Hagman, Opticians Association of America, Eunice Cole, American Nurses' Association, and James Hacking, American Association of Retired Persons, all of Washington, D.C.; and William Kaschub, GTE Corp., Stamford, Connecticut.

Hearings continue tomorrow.

AUTHORIZATIONS—USTR/USITC/ CUSTOMS SERVICE

Committee on Finance: Subcommittee on International Trade concluded hearings on proposed legislation authorizing funds for fiscal year 1984 for the U.S. Customs Service, U.S. International Trade Commission, and the Office of the U.S. Trade Representative, and to review the worker and firm adjustment assistance programs established under Title II of the Trade Act of 1974 (P.L. 93–618), after receiving testimony from Dennis Whitfield, Assistant United States Trade Representative for Administration; Alfred Eckes, Chairman, United States International Trade Commission; James G. Whitlock, Assistant Regional Administrator for Public Buildings, General Services Administration; William Van Raab, Commissioner, and Alfred DeAngelus, Deputy Commissioner, both of the United States Customs Service; Joyce Kaiser, Deputy Assistant Secretary of Labor for Employment and Training Administration; Lyle Ryter, Deputy Assistant Secretary of Commerce for Trade Adjustment Assistance; William Samuel and Paul Suplizio, both of the National Treasury Employees Union, James Gorson, Air Transport Association, Steve Koplan, AFL–CIO, and Harold W. Williams and Daniel J. Fennell, both of the Industrial Policy Council, all of Washington, D.C.

BUSINESS MEETING

Committee on Governmental Affairs: Committee ordered favorably reported the following bills:

S. 376, to eliminate the requirement that contracts for collection services to recover indebtedness owed the United States be effective only to the extent and in the amount provided in advance appropriation Acts, as contained in the Debt Collection Act of 1982 (P.L. 97–365), with an amendment in the nature of a substitute;

S. 450, granting broader authority to the investigatory and enforcement branches of the U.S. Postal Service to assist in combatting false representation cases which utilize the U.S. mail service;

S. 373, establishing the Arctic Research Council to coordinate a comprehensive Arctic research policy, with amendments,

S. 338, imposing competition in government contracting by imposing new restrictions on the use of noncompetitive contracts, with amendments;

S. 461, authorizing funds through fiscal year 1989 for the Office of Government Ethics, with no amendments in the nature of a substitute;

S. 531, revising certain provisions of the Uniform Relocation Assistance and Real Property Acquisition Policies Act of 1970 (P.L. 91–646), which creates certain rights and entitlements for property owners and tenants who are displaced by the acquisition of their homes or businesses for federally funded programs or projects, with an amendment in the nature of a substitute; and

S. 35, to establish a Commission on More Effective Government, with the declared objective of improving the quality of government in the United States and of restoring public confidence in government at all levels, with an amendment.

DEPARTMENT OF TRADE

Committee on Governmental Affairs: Committee held hearings on S. 121, to establish a U.S. Department of Trade as an executive department of the Federal Government, receiving testimony from William E. Brock, U.S. Trade Representative, Office of the U.S. Trade Representative; Malcolm Bladrige, Secretary of Commerce; and Richard E. Lyng, Deputy Secretary of Agriculture.

Hearings were recessed subject to call.

COMMEMORATIVE RESOLUTIONS/ NOMINATION

Committee on the Judiciary: Committee approved for reporting the following business items:

S.J. Res. 20, designating March 27, 1983, as "National Recovery Room Nurses Day";

S.J. Res. 32, designating May 1983, as "National Arthritis Month";

S.J. Res. 35, designating the week beginning March 20, 1983, as "National Mental Health Counselors Week";

S.J. Res. 38, declaring March 18, 1983, as "National Energy Education Day";

S.J. Res. 44, designating the week beginning on March 11, 1984, as "National Surveyors Week";

S.J. Res. 49, proclaiming the week of April 10–16, 1983, as "A Week of Remembrance for the Fortieth Anniversary of the Warsaw Ghetto Uprising";

S.J. Res. 52, designating the week of April 10–16, 1983, as "National Mental Health Week";

S.J. Res. 53, designating the month of May 1983 as "National Physical Fitness and Sports Month";

S.J. Res. 57, designating the week of April 3–9, 1983 as "National Drug Abuse Education Week"; and

The nomination of John P. Volz, to be U.S. Attorney for the Eastern District of Louisiana.

COLLEGIATE STUDENT-ATHLETIC PROTECTION

Commission on the Judiciary: Committee held hearings on S. 610, to encourage college student-athletes to complete their undergraduate education before becoming professional athletes, receiving testimony from Joe Paterno, Pennsylvania State University, University Park, representing the College Football Association; Glenn E. Schembechler, University of Michigan, Ann Arbor, representing the American Football Coaches Association; Ed Garvey, and Mark Murphy, both of the National Football League Players Association, Washington, D.C.; Charles Grantham, National Basketball Players Association, and Steven E. Ehrhart, United States Football League, both of New York City; John L. Toner, University of Connecticut, Storrs; Willie Young, Canadian Football League, Toronto, Ontario; Robert H. Ruxin, "An Athlete's Guide to Agents," Washington, D.C.; and Robert Auler, Urbana, Illinois.

Hearings were recessed subject to call.

AUTHORIZATIONS—NIH

Committee on Labor and Human Resources: Committee concluded hearings on S. 773, authorizing funds through fiscal year 1986 for health programs administered by the National Institutes of Health, after receiving testimony from Edward M. Brandt, Assistant Secretary of Health and Human Services for Health, James Wyngaarden, Director, National Institutes of Health, Vincent DeVita, Director, National Cancer Institute, Claude L'Enfant, Director, National Heart, Lung and Blood Institute, Lester Salans, Director, National Institute of Arthritis, Diabetes, Digestive and Kidney Diseases, and Martin Cummings, Director, National Library of Medicine, all of the Department of Health and Human Services; Samuel Fox III, American College of Cardiology, Bethesda, Maryland; Ephraim Engleman, Arthritis Foundation, Atlanta, Georgia; Timothy Talbot, Fox Chase Cancer Center, Philadelphia, Pennsylvania; and John Dixon, representing the National Digestive Diseases Advisory Board, and Chase Peterson, representing the Association of American Universities/American Council of Education/National Association of State Universities and Land Grant Colleges, both of the University of Utah, Salt Lake City.

INTELLIGENCE AUTHORIZATIONS

Select Committee on Intelligence: Subcommittee on the Budget concluded closed hearings on proposed legislation authorizing funds for fiscal year 1984 for the intelligence community, after receiving testimony from certain intelligence officials.

ENERGY AND THE AGED

Special Committee on Aging: Committee held hearings to examine the impact on the elderly of natural gas deregulation, receiving testimony from Donald P. Hodel, Secretary of Energy; Susan M. Shanaman, Pennsylvania Public Utility Commission, Harrisburg; George H. Lawrence, American Gas Association, Arlington, Virginia; and Ed Rothschild, The Citizens Labor Energy Coalition, Vita Ostrander, American Association of Retired Persons, and Joseph Rourke, National Council of Senior Citizens, all of Washington, D.C.

Hearings were recessed subject to call.

House of Representatives

Chamber Action

Bills Introduced: 22 public bills, H.R. 2168–2189; and 7 resolutions, H.J. Res. 205–208, and H. Res. 141–143 were introduced. Page 5887

Reports Filed: Reports were filed as follows:

H. Res. 141, providing for the consideration of H.R. 1149, to designate certain national forest system and other lands in the State of Oregon for inclusion in the National Wilderness Preservation System (H. Rept. 98–37); and

H. Res. 142, providing for the consideration of H.R. 1983, to amend certain housing and community development laws to provide emergency mortgage assistance to homeowners and emergency shelter for the homeless (H. Rept. 98–38). Page 5887

North Atlantic Assembly: The Speaker appointed as members of the U.S. Group of the North Atlantic Assembly the following Members on the part of the House: Representatives Burton of California (chairman), Hamilton (vice chairman), Brooks, Annunzio, Rose, Garcia, Oakar, Berman, Horton, O'Brien, Pritchard, and Solomon. Page 5876

Canada-U.S. Interparliamentary Group: The Speaker appointed as members of the U.S. Delegation of the Canada-United States Interparliamentary Group the following Members on the part of the House: Representatives Fascell (chairman), Boland (vice chairman), Gibbons, Hamilton, Oberstar, Barnes, Dingell, Broomfield, Horton, Winn, Stangeland, and Martin of New York. Page 5876

Late Report: Objection was heard to a unanimous-consent request that the Committee on Rules be permitted to have until midnight tonight to file a privileged report. Page 5876

Calendar Wednesday: Agreed to dispense with Calendar Wednesday business of March 23. Page 5881

Presidential Message—Education: Received and read a message from the President wherein he transmits the following legislative proposals: the Student Assistance Improvement Amendments, the Education Savings Account Act, and the Equal Educational Opportunity Act—referred to the Committee on Education and Labor, the Committee on Ways and Means, and the Committee on the Judiciary and ordered printed (H. Doc. 98–33). Page 5883

Quorum Calls—Votes: No quorum calls or votes developed during the proceedings of the House today.

Adjournment: Met at 11 a.m. and adjourned at 12:30 p.m.

Committee Meetings

EMERGENCY AGRICULTURAL CREDIT ACT

Committee on Agriculture: Ordered reported as amended H.R. 1190, Emergency Agricultural Credit Act of 1983.

AGRICULTURE APPROPRIATIONS

Committee on Appropriations: Subcommittee on Agriculture held a hearing on the Food and Drug Administration. Testimony was heard from the following officials of the Department of Health and Human Services: Dr. Arthur Hull Hayes, Jr., Commissioner, Food and Drug Administration and Dr. Edward N. Brandt, Jr., Assistant Secretary for Health.

COMMERCE, JUSTICE, STATE, THE JUDICIARY AND RELATED AGENCIES APPROPRIATIONS

Committee on Appropriations: Subcommittee on Commerce, Justice, State, the Judiciary and Related Agencies held a hearing on Federal Prison System; on Immigration and Naturalization Service; and on Office of Justice Assistance. Testimony was heard from the following officials of the Department of Justice: Norman Carlson, Director, Federal Prison System; Alan Nelsen, Commissioner, Immigration and Naturalization Service and Robert Diegelman, Assistant Director, Office of Justice Assistance Research and Statistics.

DEFENSE APPROPRIATIONS

Committee on Appropriations: Subcommittee on Defense met in executive session to hold a hearing on fiscal year 1984 Army, RDT&E. Testimony was heard from Jay R. Sculley, Assistant Secretary of the Army for Research, Development and Acquisition.

The Subcommittee also held a hearing on fiscal year 1984 Defense Budget Overview. Testimony was heard from Vincent Puritano, Assistant Secretary of Defense (Comptroller).

ENERGY AND WATER DEVELOPMENT APPROPRIATIONS

Committee on Appropriations: Subcommittee on Energy and Water Development held a hearing on Nuclear Regulatory Commission. Testimony was heard from the following officials of the NRC: Nunzio J. Palladino, Chairman; Victor Gilinsky, John F. Ahearne, Thomas M. Roberts and James K. Asselstine, all Commissioners.

FOREIGN APPROPRIATIONS

Committee on Appropriations: Subcommittee on Foreign Operations continued hearings on El Salvador with testimony from public witnesses.

INTERIOR APPROPRIATIONS

Committee on Appropriations: Subcommittee on Interior held a hearing on Inspector General-Department of the Interior and on Solicitor of Interior. Testimony was heard from the following officials of the Department of the Interior: Richard W. Mulberry, Office of the Inspector General and J. Robinson West, Assistant Secretary.

LABOR, HHS AND EDUCATION APPROPRIATIONS

Committee on Appropriations: Subcommittee on Labor, HHS and Education held a hearing on Employment Standards Administration; Office of the Inspector General and on Occupational Safety and Health Administration. Testimony was heard from the following officials of the Department of Labor: William B. Lewis, Administrator, Office of Employment Services and Albert A. Angrisani, Assistant Secretary of Labor.

TRANSPORTATION APPROPRIATIONS

Committee on Appropriations: Subcommittee on Transportation continued hearings on Federal Highway Administration. Testimony was heard from Ray Barnhart, Administrator, Federal Highway Administration, Department of Transportation.

TREASURY, POSTAL SERVICE, GENERAL GOVERNMENT APPROPRIATIONS

Committee on Appropriations: Subcommittee on Treasury, Postal Service, General Government appropriations held a hearing on Bureau of Alcohol, Tobacco and Firearms. Testimony was heard from the following officials of the Department of the Treasury: John Walker, Assistant Secretary for Enforcement and Operations and Stephen Higgins, Acting Director, Bureau of Alcohol, Tobacco and Firearms.

MILITARY CONSTRUCTION AUTHORIZATION ACT

Committee on Armed Services: Subcommittee on Military Installations and Facilities continued hearings on H.R. 1816, Military Construction Authorization Act, 1984. Testimony was heard from Commodore John C. Fraser, Deputy Commander for Planning, Naval Facilities Engineering Command, Department of the Navy and Brig. Gen. L. H. Buehl, Director of Facilities and Services Division, Office of the Deputy Chief of Staff for Installations and Logistics, U.S. Marine Corps.

Hearings continue March 23.

DEFENSE AUTHORIZATION

Committee on Armed Services: Subcommittee on Procurement and Military Nuclear Systems continued hearings in executive session on the procurement portions of the fiscal year 1984 Defense authorization request, with emphasis on Army air defense procurement programs. Testimony was heard from Maj. Gen. James Maloney, Commander, U.S. Army Air Defense Center and School, Ft. Bliss, Texas; Brig. Gen. Richard Kenyon, Director, Weapon Systems, Office of the Deputy Chief of Staff for Research, Development and Acquisition, Department of the Army and other representatives of the Department of the Army.

Hearings continue tomorrow.

DEFENSE AUTHORIZATION

Committee on Armed Services: Subcommittee on Readiness continued hearings on the operation and maintenance portions of the fiscal year 1984 Defense authorization request with emphasis on the Air Force O&M request. Testimony was heard from Brig. Gen. Charles Metcalf, Deputy Director for Operating Appropriations, Directorate of the Budget, Office of the Comptroller, Department of the Air Force.

Hearings continue March 23.

DEFENSE AUTHORIZATION

Committee on Armed Services: Subcommittee on Research and Development concluded hearings on the Research, Development, Test, and Evaluation portions of the fiscal year 1984 Defense authorization

request, with emphasis on the following: Navy strategic offensive systems; space-based systems RDT&E request, and on the Command, Control, Communications, and Intelligence (C3I) RDT&E. Testimony was heard from RAdm. Frank B. Kelso, III, Director, Strategic Submarine Division, Office of the Chief of Naval Operations, Department of the Navy; Dr. Robert S. Cooper, Director, Defense Advanced Research Projects Agency, Department of Defense; Brig. Gen. B. P. Randolph, Director, Space Systems and Command, Control, Communications, Department of the Air Force, and Donald C. Latham, Deputy Under Secretary for Command, Control, Communications, and Intelligence (C3I), Department of Defense.

DOD AUTHORIZATION—SHIPBUILDING PORTIONS

Committee on Armed Services: Subcommittee on Seapower and Strategic and Critical Materials continued hearings on the shipbuilding portion of the fiscal year 1984 Defense authorization request, with emphasis on Navy weapons procurement and other Navy procurement portions. Testimony was heard from the following officials of the Department of the Navy: RAdm. J. W. Nyquist, Director, Surface Combat Systems Division, Office of the Deputy Chief of Naval Operations (Surface Warfare) and RAdm. R. A. Miller, Director, Fiscal Management Division, Office of Navy Program Planning.

FIRST CONCURRENT BUDGET RESOLUTION

Committee on the Budget: Ordered reported First Concurrent Budget Resolution for fiscal year 1984.

OVERSIGHT

Committee on Education and Labor: Subcommittee on Elementary, Secondary and Vocational Education held an oversight hearing on consumer and homemaking education. Testimony was heard from public witnesses.

JOB CREATION PROPOSALS

Committee on Education and Labor: Subcommittee on Employment Opportunities continued hearings on job creations proposals, including the following bills: H.R. 1036, to provide employment opportunities to long-term unemployed individuals in high unemployment areas in projects to repair and renovate vitally needed community facilities; H.R. 777, Full Employment Work Opportunity Act; H.R. 116, Job Opportunity and Business Stimulation Act; H.R. 1060, to provide employment opportunities to long-term unemployed individuals in high-unemployment areas in conjunction with job training in occupations and skilled trades which are essential to rebuilding or maintenance of the national infrastructure or which are necessary to or related to defense preparedness, and H.R. 1046, to amend the Public Works and Economic Development Act of 1965 and the Appalachian Regional Development Act of 1965. Testimony was heard from public witnesses.

LIBRARY SERVICES AND CONSTRUCTION ACT AUTHORIZATION

Committee on Education and Labor: Subcommittee on Postsecondary Education concluded hearings on reauthorization of the Library Services and Construction Act. Testimony was heard from Donald J. Senese, Assistant Secretary for Educational Research and Improvement, Department of Education and public witnesses.

ADMINISTRATION'S CANCER POLICY

Committee on Energy and Commerce: Subcommittee on Commerce, Transportation, and Tourism held a hearing on the Administration's cancer policy. Testimony was heard from John W. Hernandez, Acting Administrator, EPA and public witnesses.

DOE'S NUCLEAR PROGRAMS

Committee on Energy and Commerce: Subcommittee on Energy Conservation and Power held a hearing on the Department of Energy's nuclear programs. Testimony was heard from the following officials of the Department of Energy: Shelby Brewer, Assistant Secretary for Nuclear Energy; William Voight, Jr., Deputy Assistant Secretary for Uranium Enrichment and Assessment; Franklin E. Coffman, Director, Office of Terminal Waste Disposal and Remedial Action and Robert L. Morgan, Project Director, Nuclear Waste Policy Act Project Office, and public witnesses.

COMPREHENSIVE SMOKING PREVENTION EDUCATION ACT

Committee on Energy and Commerce: Subcommittee on Health and the Environment held a hearing on H.R. 1824, Comprehensive Smoking Prevention Education Act. Testimony was heard from Representative Rogers and public witnesses.

EPA

Committee on Energy and Commerce: Subcommittee on Oversight and Investigations continued to meet in executive session to hear testimony from EPA employees.

Hearings continue tomorrow.

ASSISTANCE TO AFRICA

Committee on Foreign Affairs: Subcommittee on Africa held a hearing on U.S. foreign assistance to Africa for fiscal year supplemental 1983 and fiscal year 1984. Testimony was heard from public witnesses.

AUTHORIZATIONS—STATE DEPARTMENT, INFORMATION AGENCY, BOARD FOR INTERNATIONAL BROADCASTING AND INTER-AMERICAN FOUNDATION

Committee on Foreign Affairs: Subcommittee on International Operations continued hearings on authorizing appropriations for fiscal years 1984 and 1985 for the Department of State, the U.S. Information Agency, the Board for International Broadcasting, and the Inter-American Foundation. Testimony was heard from the following officials of the U.S. Information Agency: Dr. Ron Trowbridge, Associate Director for Broadcasting; Kenneth Tomlinson, Associate Director for Broadcasting; Scott Thompson, Associate Director for Programs; James Hackett, Associate Director for Administration; Jack Sloat, General Counsel, and Stanley Silverman, Comptroller; Virginia Taylor, Acting Director, Family Liaison Office, Department of State and public witnesses.

Hearings continue March 22.

EL SALVADOR

Committee on Foreign Affairs: Subcommittee on Human Rights and International Organizations and the Subcommittee on Western Hemisphere Affairs held a joint hearing on U.S. policy in El Salvador. Testimony was heard from public witnesses.

OPEC AND U.S. ENERGY POLICY

Committee on Government Operations: Subcommittee on Environment, Energy, and Natural Resources continued hearings on OPEC and U.S. energy policy. Testimony was heard from Donald Hodel, Secretary of Energy.

STATE AND LOCAL FISCAL ASSISTANCE AMENDMENTS

Committee on Government Operations: Subcommittee on Intergovernmental Relations and Human Resources continued hearings on H.R. 1930, State and Local Fiscal Assistance Amendments of 1983, and related bills. Testimony was heard from Resident Commissioner Corrada and public witnesses.

OVERSIGHT

Committee on the Judiciary: Subcommittee on Civil and Constitutional Rights continued oversight hearings on GAO report on cost of FBI Undercover Operations. Testimony was heard from Floyd I. Clarke, Deputy Assistant Director, Criminal Division, FBI, Department of Justice.

INSANITY DEFENSE

Committee on the Judiciary: Subcommittee on Criminal Justice continued hearings on H.R. 1280, to modify the insanity defense in the Federal courts, and related bills. Testimony was heard from D. Lowell Jensen, Assistant Attorney General, Department of Justice; John Maynard, Assistant Attorney General, State of Montana and a public witness.

OVERSIGHT-COAST GUARD BUDGET

Committee on Merchant Marine and Fisheries: Subcommittee on Coast Guard and Navigation held an oversight hearing on the Coast Guard's fiscal year 1984 budget. Testimony was heard from Adm. James S. Gracey, Commandant, U.S. Coast Guard and a public witness.

EMERGENCY HOUSING ASSISTANCE ACT

Committee on Rules: Granted an open rule providing two hours of debate on H.R. 1983, Emergency Housing Assistance Act of 1983. Testimony was heard from Representatives Gonzalez, Vento, Wylie and McKinney.

OREGON WILDERNESS ACT

Committee on Rules: Granted an open rule providing one hour of debate on H.R. 1149, Oregon Wilderness Act.

DOE BUDGET

Committee on Science and Technology: Subcommittee on Energy Research and Production concluded hearings on the fiscal year 1984 Department of Energy budget request. The Subcommittee heard testimony on the budget request for Electric Energy Systems, Energy Storage Systems and Small Scale Hydroelec-

tric power programs from Joseph J. Tribble, Assistant Secretary, Conservation and Renewable Energy, Department of Energy and public witnesses.

The Subcommittee also heard testimony on the budget request for the Department's Magnetic Fusion Energy Program from Representative Stark; Dr. Alvin W. Trivelpiece, Director, Office of Energy Research, Department of Energy and public witnesses.

TRADE REMEDY LAWS

Committee on Ways and Means: Subcommittee on Trade continued hearings on options to improve the trade remedy laws. Testimony was heard from public witnesses.

Joint Meeting

VETERANS' PROGRAMS

Joint Hearing: Senate Committee on Veterans' Affairs and House Committee on Veterans' Affairs concluded joint hearings to receive legislative recommendations on veterans' programs, after receiving testimony from Robert Martin, Morgan S. Ruph, A. Leo Anderson, and Peter Currier, all of AMVETS, Ellsworth L. Sharpe and George E. Stocking, both of the Blinded Veterans Association, Stanley N. Zwaik and Harris B. Stone, both of the Jewish War Veterans of the United States of America, and John F. Wanamaker, The Retired Officers Association, all of Washington, D.C.

♦♦♦♦♦♦♦♦♦♦♦

Friday, March 18, 1983

Senate

Chamber Action

Routine Proceedings, pages 6087–6207

Measures Introduced: Sixteen bills and three resolutions were introduced, as follows: S. 849–864, S.J. Res. 65, and S. Res. 93–94. Page 6154

Measures Reported: Reports were made as follows:

S. 24, to provide emergency credit assistance to farmers, with an amendment in the nature of a substitute (with additional views). (S. Rept. No. 98–28) Page 6154

Measures Passed:

National Recovery Room Nurses Day: Senate passed S.J. Res. 20, authorizing and requesting the President to designate March 27, 1983, as "National Recovery Room Nurses Day." Page 6139

National Arthritis Month: Senate passed S.J. Res. 32, providing for the designation of May, 1983, as "National Arthritis Month." Page 6139

National Mental Health Counselors Week: Senate passed S.J. Res. 35, designating the week beginning March 20, 1983, as "National Mental Health Counselors Week." Page 6139

National Surveyors Week: Senate passed S.J. Res. 44, authorizing the President to issue a proclamation designating the week beginning on March 11, 1984, as "National Surveyors Week." Page 6140

A Week of Remembrance for the 40th Anniversary of the Warsaw Ghetto Uprising: Senate passed S.J. Res. 49, authorizing and requesting the President to proclaim the week of April 10–16, 1983, as "A Week of Remembrance for the 40th Anniversary of the Warsaw Ghetto Uprising." Page 6140

National Mental Health Week: Senate passed S.J. Res. 52, authorizing and requesting the President to designate the week of April 10, 1983 through April 16, 1983, as "National Mental Health Week." Page 6140

National Physical Fitness and Sports Month: Senate passed S.J. Res. 53, authorizing and requesting the President to designate the month of May, 1983, as "National Physical Fitness and Sports Month." Page 6140

National Drug Abuse Education Week: Senate passed S.J. Res. 57, designating the week of April 3, 1983, through April 9, 1983, as "National Drug Abuse Education Week." Page 6141

Anniversary of Treaty between Sweden and United States: Senate passed S.J. Res. 64, commemorating the 200th Anniversary of the signing of the Treaty of Amity and Commerce between Sweden and the United States. Page 6141

Afghanistan Day: Senate passed S.J. Res. 65, designating March 21, 1983, as "Afghanistan Day." Page 6142

Authorizing Testimony: Senate agreed to S. Res. 94, authorizing the testimony of Christine C. Dauth as a witness in the case of *United States* v. *Harry Zain,* Criminal No. M15622-82A, before the Superior Court of the District of Columbia. Page 6143

Social Security Amendments of 1983: Senate continued consideration of H.R. 1900, to implement the consensus recommendations of the National Commission on Social Security Reform, taking action on additional amendments proposed thereto, as follows: Page 6091

Adopted:

(1) Gorton unprinted amendment No. 85, providing that if two or more related corporations which employ health care professionals as faculty members (i.e., a university and a medical school) employ the same individual and compensate the individual through a common paymaster which is one of the corporations, each corporation shall be considered to have paid remuneration to the individual only the amounts actually disbursed by it and shall not be considered to have paid as remuneration amounts actually disbursed to the individual by the other corporation. Page 6092

(2) Chafee-Pell unprinted amendment No. 86, providing that hospitals located in New England in a Standard Metropolitan Statistical Area in 1979 must be classified as urban under the prospective reimbursement system. Page 6093

(3) Symms unprinted amendment No. 87, directing the Secretary of the Treasury of his delegate to conduct a study of the feasibility of implementing Social Security Option Accounts. Page 6096

(4) Kennedy unprinted amendment No. 89, providing that by January 1, 1985, the Secretary of Health and Human Services shall report to the Congress concerning the feasibility and desirability of applying a prospective payment methodology to payment by all payers for in-patient health service, including consideration of the extent of cost-shifting to non-Federal payers, and the impact of such cost-shifting on health insurance costs and premiums borne by employers and employees. Page 6097

(5) Nickles unprinted amendment No. 92, providing that benefits no longer be paid to aliens not authorized by law to live and work in the United States. (By 34 yeas to 58 nays, Senate earlier failed to table the amendment.) Page 6105

(6) Metzenbaum modified unprinted amendment No. 88, relating to interest on State loans (as amended below). Page 6115

(7) Percy unprinted amendment No. 93 (to Metzenbaum modified unprinted amendment No. 88), providing that deferred interest shall not be subject to further interest. Page 6116

(8) Levin unprinted amendment No. 94 (to Metzenbaum modified unprinted amendment No. 88), providing that no interest shall accrue on any deferred interest. Page 6122

(9) Ford-Huddleston unprinted amendment No. 95, changing the date after which a State solvency action must have been taken. Page 6123

(10) Long unprinted amendment No. 96, adjusting the criteria and period for using the "normalization" procedure. Page 6124

(11) Byrd unprinted amendment No. 97, revising the test for deferral of interest. Page 6125

(12) Heinz-Moynihan unprinted amendment No. 98, providing for a study with respect to establishing the Social Security Administration as an independent agency. Page 6125

(13) Dole unprinted amendment No. 99, providing a penalty for failure to pay interest. Page 6126

(14) Huddleston unprinted amendment No. 100, providing elective coverage for ministers as employees. Page 6127

(15) Bentsen-Thurmond unprinted amendment No. 101, to treat nonqualified deferred compensation the same as other elective deferred compensation for Social Security purposes. Page 6134

Rejected:

(1) By 13 yeas to 80 nays, Symms Amendment No. 525, to provide that no Social Security cost-of-living adjustments be made in 1983. Page 6092

(2) By 28 yeas to 64 nays, Kennedy unprinted amendment No. 91, to remove the requirement that the State Medicaid cost containment program be established by July 1, 1981, and to provide an incentive to States to establish their own system. Page 6103

Senate will continue consideration of the bill and amendments proposed thereto on Monday, March 21.

Messages From the President: Senate received the following messages from the President of the United States:

(1) Transmitting the third annual report describing on Federal actions with respect to the conservation and use of petroleum and natural gas in Federal facilities, and conservation of petroleum and natural gas by recipients of Federal assistance, which was referred to the Committee on Energy and Natural Resources. (PM–30)

(2) Transmitting a report on the State of Small Business, which was referred to the Committee on Small Business. (PM–31) Page 6150

Messages From the President: Page 6151

Messages From the House: Page 6151

Petitions and Memorials: Page 6152

Statements on Introduced Bills: Page 6154

Amendments Submitted for Printing: Page 6188

Notices of Hearings: Page 6188

Committee Authority To Meet: Page 6189

Additional Statements: Page 6189

Record Votes: Three record votes were taken today. (Total—34) Pages 6092, 6105, 6115

Adjournment: Senate convened at 10 a.m., and adjourned at 5:02 p.m., until 12 noon on Monday, March 21, 1983. (For Senate schedule, see remarks of Senator Baker in today's Record on page 6087.)

Committee Meetings

AUTHORIZATIONS—DEFENSE

Committee on Armed Services: Subcommittee on Strategic and Theater Nuclear Forces held hearings on S. 675, authorizing funds for fiscal year 1984 for military programs of the Department of Defense, receiving testimony in closed session on U.S./Soviet strategic forces from General Bennie Davis, USAF, Commander-in-Chief, and Lt. Colonel Marvin Sagar, USA, Colonel Joseph Bester, USAF, and Captain Richard Webber USAF, all of the Joint Strategic Target Planning Staff, all of the Strategic Air Command; and in open and closed session on strategic command, control and communication from Donald C. Latham, Deputy Under Secretary of Defense for Communications, Command, Control and Intelligence, Vice Admiral Gordon R. Nagler, Director, Command and Control, Office of the Chief of Naval Operations, Rear Admiral Paul D. Tomb, Director, Space Systems and Command, Control, and Communications, and Deputy Chief of Air Force Staff for Research Development and Acquisition.

Subcommittee will meet again Monday, March 21.

AUTHORIZATIONS—FEDERAL TRADE COMMISSION

Committee on Commerce, Science, and Transportation: Committee concluded hearings on proposed legislation authorizing funds for fiscal year 1984 for the Federal Trade Commission, after receiving testimony from David S. Versfelt, Donovan, Leisure, Newton and Irvine, New York City, on behalf of the American Association of Advertising Agencies; Gilbert H. Weil, on behalf of the Association of National Advertisers, New York City; William W. Rogal, on behalf of the American Advertising Federation, David I. Greenberg, on behalf of the Consumer Federation of America, Bert W. Rein, Kirkland and Ellis, on behalf of the Chamber of Commerce of the United States, James R. Amschler, on behalf of the National Association of Manufacturers, Jared O. Blum, on behalf of the Small Business Legislative Council, and Mark Silbergeld, Consumers Union, all of Washington, D.C.

GOVERNMENT CONTRACTORS

Committee on the Judiciary: Subcommittee on Administrative Practice and Procedure concluded oversight hearings on the need to provide indemnification to Government contractors against the risks of catastrophic accidents and non-catastrophic accidents for which the Government is primarily responsible, after receiving testimony from S. Neil Hosenball, General Counsel, Robert J. Wojtal, Chairman, Interagency Task Force on Indemnification, both of the National Aeronautics and Space Administration; David W. Bowman, Harris Corporation, Melbourne, Florida; and John M. Geaghan, National Security Industrial Association, and Fred S. Souk, Crowell and Moring, both of Washington, D.C.

SACCHARIN STUDY AND ALCOHOL AND DRUG ABUSE

Committee on Labor and Human Resources: Committee approved for reporting the following bills:

S. 89, to extend the period during which the Secretary of Health and Human Services may not take certain actions to restrict the continued use of saccharin; and

S. 126, authorizing funds for fiscal year 1984 for alcohol and drug abuse research programs, with an amendment.

AUTHORIZATIONS—NATIONAL SCIENCE FOUNDATION

Committee on Labor and Human Resources: Committee held hearings on proposed legislation authorizing funds for fiscal year 1984 for health programs administered by the National Science Foundation, receiving testimony from Edward A. Knapp, Director, and Lewis M. Branscomb, Chairman, National Science Board, both of the National Science Foundation; James J. Brophy, University of Utah, Salt Lake City; Elinor Ostrom, Indiana University, Bloomington; Lattie Coor, University of Vermont, Burlington; Elias Blake, Clark College, Atlanta, Georgia; and Shirley M. Malcom, American Association for the Advancement of Science, and George Littleton, Howard University, both of Washington, D.C.

Hearings continue on Monday, April 18.

House of Representatives

Chamber Action

Bills Introduced: 3 public bills, H.R. 2190–2192 were introduced. Page 6085

Bills Reported: Reports were filed as follows:

H.R. 1513, to amend section 14 of the National School Lunch Act to require the Secretary of Agriculture to make stocks of the Commodity Credit Corporation available for distribution, amended (H. Rept. 98–39); and

H.R. 1437, California Wilderness Act of 1983, amended (H. Rept. 98–40). Page 6085

Speaker Pro Tempore: Read a letter from the Speaker wherein he designates Representative Mineta to act as Speaker pro tempore for today. Page 6079

Emergency Supplemental Appropriations: House disagreed to the Senate amendments to H.R. 1718, making appropriations to provide emergency expenditures to meet neglected urgent needs, to protect and add to the national wealth, resulting in not make-work but productive jobs for women and men and to help provide for the indigent and homeless for the fiscal year 1983; and agreed to a conference. Appointed as conferees: Representatives Whitten, Boland, Natcher, Smith of Iowa, Addabbo, Long of Maryland, Yates, Roybal, Bevill, Lehman of Florida, Dixon, Fazio, Hefner, Conte, McDade, Edwards of Alabama, Myers, Miller of Ohio, Coughlin, and O'Brien. Page 6080

Presidential Message—Petroleum Conservation: Received and read a message from the President wherein he transmits the third annual report describing Federal actions with respect to the conservation and use of petroleum and natural gas in Federal facilities and conservation of petroleum and natural gas by recipients of Federal assistance—referred to the Committee on Energy and Commerce. Page 6080

Late Report: Committee on Interior and Insular Affairs received permission to have until 5 p.m. today to file a report on H.R. 1437, California Wilderness Act of 1983. Page 6080

Referral: One Senate-passed measure was referred to the appropriate House committee. Page 6084

Quorum Calls—Votes: No quorum calls or votes developed during the proceedings of the House today.

Adjournment: Met at 11 a.m. and adjourned at 11:19 a.m.

Committee Meetings

AGRICULTURE APPROPRIATIONS

Committee on Appropriations: Subcommittee on Agriculture held a hearing on Office of the Secretary-Departmental Administration. Testimony was heard from John J. Franke, Deputy Assistant Secretary for Administration, USDA.

COMMERCE, JUSTICE, STATE, THE JUDICIARY AND RELATED AGENCIES APPROPRIATIONS

Committee on Appropriations: Subcommittee on Commerce, Justice, State, the Judiciary and Related Agencies met in executive session on the Federal Bureau of Investigations. Testimony was heard from William H. Webster, Director, FBI, Department of Justice.

DEFENSE AUTHORIZATION

Committee on Armed Services: Subcommittee on Procurement and Military Nuclear Systems continued hearings on the procurement portions of the fiscal year 1984 Defense authorization request, with emphasis on other Army procurement programs. Testimony was heard from Brig. Gen. Phillip H. Mason, Director, Combat Support Systems, Office of the Deputy Chief of Staff for Research, Development and Acquisition, Department of the Army.

Hearings continue March 21.

DIOXINS IN MICHIGAN RIVERS; EPA

Committee on Energy and Commerce: Subcommittee on Oversight and Investigations held a hearing on dioxins in Michigan rivers. Testimony was heard from Valdas V. Adamkus, Administrator, region V, EPA.

The Subcommittee also continued to meet in executive session to hear testimony from EPA employees.

ILLICIT NARCOTICS SITUATION

Committee on Foreign Affairs: Subcommittee on Asian and Pacific Affairs held a hearing on the illicit narcotics situation in Asia and the U.S. response. Testimony was heard from Dominick DiCarlo, Assistant Secretary of State, International Narcotics Matters and Charles Greenleaf, Assistant Administrator for Asia, AID.

FOREIGN AID REQUEST FOR INDONESIA AND PHILIPPINES

Committee on Foreign Affairs: Subcommittee on Asian and Pacific Affairs held a hearing on the Administration's foreign aid request for Indonesia and the Philippines. Testimony was heard from Dan O'Donohue, Deputy Assistant Secretary of State, East Asian and Pacific Affairs; Fraser Meade, Deputy Director for Southeast Asia, Department of Defense; Charles Greenleaf, Assistant Administrator for Asia, AID and public witnesses.

OVERSIGHT

Committee on the Judiciary: Subcommittee on Civil and Constitutional Rights held an oversight hearing on Canadian film and Foreign Agents Registration Act. Testimony was heard from D. Lowell Jensen, Assistant Attorney General, Criminal Division, Department of Justice and public witnesses.

DOMESTIC WATERBORNE COMMERCE

Committee on Merchant Marine and Fisheries: Subcommittee on Merchant Marine held a hearing on H.R. 1076, to strengthen the domestic waterborne commerce of the United States (Third Proviso). Testimony was heard from public witnesses.

Joint Meeting

ROBOTICS/EMPLOYMENT IMPACT

Joint Economic Committee: Subcommittee on Economic Goals and Intergovernmental Policy concluded

hearings to examine the impact on the unemployment situation of the use of robots in the workplace, after receiving testimony from John Andelin, Assistant Director, Office of Technology Assessment; and Robert Ayres, Carnegie-Mellon University, Pittsburgh, Pennsylvania.

♦♦♦♦♦♦♦♦♦♦♦♦

Monday, March 21, 1983

Senate

Chamber Action

Routine Proceedings, pages 6223–6319

Measures Introduced: Nine bills and two resolutions were introduced, as follows: S. 865–873, S. Con. Res. 19, and S. Res. 95. Page 6289

Measures Reported: Reports were made as follows:

S. 126, to remedy alcohol and drug abuse, with amendments. (S. Rept. No. 98–29) Page 6289

Measures Passed:

Extension of Certain Enlistment Bonuses: Senate passed H.R. 1936, amending title 37, United States Code, to extend certain expiring enlistment and reenlistment bonuses for the Armed Forces. Page 6319

Social Security Amendments of 1983: Senate continued consideration of H.R. 1900, to implement the consensus recommendations of the National Commission on Social Security Reform, taking action on additional amendments proposed thereto, as follows: Page 6242

Adopted:

Heinz unprinted amendment No. 102, requiring the Quadrennial Advisory Council to study and make recommendations on the increase in the retirement age and its effects on supplemental security income, disability insurance, and unemployment compensation programs. Page 6249

Rejected:

(1) By 30 yeas to 61 nays, Bradley Amendment No. 520, to provide disability benefits to persons aged 62 and above who are unable to continue to engage in their current occupation or employment. Page 6242

(2) By 35 yeas to 57 nays, 2 voting present, Dole unprinted amendment No. 104 (to Melcher unprinted amendment No. 103), to delay implementation of the withholding provisions on interest and dividends income until January 1, 1984, provided, however, that the delay shall take effect only if the average prime interest rate charged by the Nation's ten largest banks is 6 percent or less on June 30, 1983, and that delay shall remain in effect only as long as that average prime rate remains below 6 percent, and providing for a $300 minimum for money market deposit accounts. Page 6276

Pending:

(1) Melcher modified unprinted amendment No. 103 (printed Amendment No. 531), to delay implementation of the withholding provisions on interest and dividend income until January 1, 1984. (By 37 yeas to 58 nays, Senate failed to table the amendment.) Page 6253

(2) Dole unprinted amendment No. 105 (printed Amendment No. 532) (to Melcher modified unprinted amendment No. 103), to delay implementation of the withholding provisions on interest and dividend income until January 1, 1984, provided, however, that the delay shall take effect only if the average prime interest rate charged by the Nation's ten largest banks is 8 percent or less on June 30, 1983, and that delay shall remain in effect only as long as that average prime rate remains below 8 percent, and providing for a $500 minimum for money market deposit accounts. Page 6281

Appointment of Conferee: By unanimous consent, Senator DeConcini was appointed as a conferee on H.R. 1718, Emergency Jobs Appropriations, 1983, replacing Senator Burdick. Page 6224

Executive Reports of Committees: Senate received the following executive reports:

Ex. W, 96–1, Treaty of Friendship Between the Government of the United States and the Government of Tuvalu. (Ex. Rept. No. 98–5)

Ex. A, 96–2, Treaty of Friendship Between the Government of the United States and the Government of Kiribati. (Ex. Rept. No. 98–6)

Ex. P, 96–2, Treaty Between the United States and the Cook Islands on Friendship and Delimitation of the Maritime Boundary Between the United States and the Cook Islands. (Ex. Rept. No. 98–7)

Treaty Doc. 97–5, Treaty Between the United States and New Zealand on the Delimitation of the Maritime Boundary Between the United States and Tokelau. (Ex. Rept. No. 98–8) Page 6289

Nominations Received: Senate received the following nominations:

Maria L. Johnson, of Alaska, to be a Member of the Merit Systems Protection Board.

Charles R. Ritcheson, of California, to be a Member of the National Council on the Humanities.

4 Navy nominations in the rank of Admiral.

Routine list of Air Force nominations. Page 6319

Messages From the President: Page 6288

Communications: Page 6288

Statements on Introduced Bills: Page 6289

Amendments Submitted for Printing: Page 6304

Notices of Hearings: Page 6305

Committee Authority To Meet: Page 6305

Additional Statements: Page 6305

Nominations Received: Page 6319

Record Votes: Three record votes were taken today. (Total—37) Pages 6249, 6276, 6277

Recess: Senate convened at 12 noon, and recessed at 8:10 p.m., until 9:15 a.m., on Tuesday, March 22, 1983. (For Senate schedule, see remarks of Senator Baker in today's Record on page 6224.)

Committee Meetings

APPROPRIATIONS—EDUCATION

Committee on Appropriations: Subcommittee on Labor, Health, and Human Services, Education, and Related Agencies held hearings on proposed budget estimates for fiscal year 1984 for the Department of Education, receiving testimony in behalf of funds for the National Institute of Education, education research and statistics, and libraries from Donald J. Senese, Assistant Secretary for Educational Research and Improvement; and for bilingual education programs from Jesse M. Soriano, Director, Office of Bilingual Education and Minority Languages Affairs, both of whom were accompanied by Sally Christenson, Director, Office of Budget Services, all of the Department of Education.

Subcommittee will meet again tomorrow.

MILITARY JUSTICE ACT

Committee on Armed Services: Subcommittee on Manpower and Personnel approved for full committee consideration an original bill to revise the U.S. Code of Military Justice.

Full committee will consider the aforementioned original bill on tomorrow.

AUTHORIZATIONS—DEFENSE

Committee on Armed Services: Subcommittee on Tactical Warfare held closed hearings on S. 675, authorizing funds for fiscal year 1984 for military programs of the Department of Defense, receiving testimony on Air Force tactical programs from Lt. General Lawrence A. Skantze, Deputy Chief of Air Force Staff for Research, Development and Acquisition; Major General William A. Gorton, USAF, Director of Operational Requirements; Major General James H. Marshall, USAF, Director of Development and Production; and Brig. General James A. Baker, USAF, Deputy Director of Operations.

Hearings continue tomorrow.

AUTHORIZATIONS—DEFENSE

Committee on Armed Services: Subcommittee on Strategic and Theater Nuclear Forces held open/closed hearings on S. 675, authorizing funds for fiscal year 1984 for military programs of the Department of Defense, receiving testimony on sea-based deterrent from Rear Admiral W. J. Holland, Jr., Director, Strategic and Theater Nuclear Warfare Division, and Rear Admiral Frank B. Kelso, Director, Strategic Submarine Division, both of the Office of the Chief of Naval Operations; Rear Admiral Glen Clark, U.S.N., Director, Strategic Systems Project Office; and Rear Admiral S. J. Hostettler, U.S.N., Director, Joint Cruise Missile Project Office.

Hearings continue on Wednesday, March 23.

DEFENSE PRODUCTION ACT

Committee on Banking, Housing, and Urban Affairs: Committee concluded hearings on S. 855 authorizing a five-year extension of titles I and III of the Defense Production Act to facilitate the production of goods and services necessary for national defense, after receiving testimony from J. Dexter Peach, Director, Resources, Community and Economic Development Division, General Accounting Office; Lawrence Brady, Assistant Secretary of Commerce for Trade Administration; Paul K. Krueger, Assistant Associate Director for Resources Preparedness, Federal Emergency Management Agency; and Richard Donnelly, Director, Industrial Resources, Office of Under Secretary of Defense for Research and Engineering.

AUTHORIZATIONS—ENERGY

Committee on Energy and Natural Resources: Subcommittee on Energy Research and Development resumed oversight hearings on the President's budget request for fiscal year 1984 for the Department of Energy's fossil energy program, receiving testimony from Jan W. Mares, Assistant Secretary of Energy for Fossil Energy; and William F. Willis, General Manager, Tennessee Valley Authority, Knoxville, Tennessee.

Hearings continue on Thursday, April 21.

WATER RESOURCES RESEARCH

Committee on Environment and Public Works: Subcommittee on Water Resources concluded hearings on S. 684, authorizing funds through fiscal year 1988 for water resources research programs, after receiving testimony from Thomas Bahr, Director, Office of Water Policy, Department of the Interior; David Allee, Cornell University, Ithaca, New York, on behalf of the University Council on Water Resources Research; Neil Cline, Orange County, California, Water District, Santa Ana, representing the Water Supply Improvement Association; Russell C. McGregor, National Association of Universities and Land Grant Colleges, Washington, D.C.; and Robert C. Steifel, Ohio State University, Columbus, on behalf of the National Association of Water Institute Directors.

REVENUE SHARING EXTENSION

Committee on Finance: Subcommittee on Economic Growth, Employment, and Revenue Sharing concluded hearings on S. 41, to extend the revenue sharing program for local governments through fiscal year 1986, and S. 525, to require that installment payments of revenue sharing allocations be paid at the beginning of each quarter, and related proposals, including S. 700, S. 735, and S.762, after receiving testimony from Senator Durenberger; Baltasar Corrada, Resident Commissioner of Puerto Rico; Earl M. Baker, Chester County Commission, West Chester, Pennsylvania, on behalf of the National Association of Counties; Barton Russell, National Association of Towns and Townships, Washington, D.C.; Mayor William J. Althaus, York, Pennsylvania, on behalf of the United States Conference of Mayors; and Richard Guthman, Jr., Atlanta City Council, Atlanta, Georgia, on behalf of the National League of Cities.

UNFAIR FOREIGN COMPETITION

Committee on the Judiciary: Committee held hearings on S. 127 and S. 418, bills providing economic relief to American industries and companies injured by foreign products being dumped or sold on the American market at less than fair value, receiving testimony from Representative Erdreich; William F. Baxter, Assistant Attorney General, Antitrust Division, Department of Justice; Tom Graham, Jones & Laughlin Steel Corporation, Pittsburgh, Pennsylvania; T. E. Dobbs, Jr., Jim Walter Resources, Inc., Birmingham, Alabama; and Richard Cunningham, Steptoe & Johnson, Howard W. Fogt, Jr., Foley, Lardner, Hollabaugh & Jacobs, Joel Davidow, Mudge, Rose, Guthrie, Alexander & Ferdon, and Ilona M. Hogan, Alliance of Metal Working Industries/Metal Working Fair Trade Coalition, all of Washington, D.C.

Hearings were recessed subject to call.

VOCATIONAL REHABILITATION PROGRAM

Committee on Labor and Human Resources: Subcommittee on the Handicapped resumed hearings on proposed legislation authorizing funds for programs of the Rehabilitation Services Administration, the National Institute on Handicapped Research, and the activities of the National Council on the Handicapped, and to review those programs administered under the Rehabilitation Act of 1973, receiving testimony from Gary Bauer, Deputy Under Secretary of Education for Planning, Budget, and Evaluation, George Conn, Acting Assistant Secretary, Office of Special Education and Rehabilitative Services, Carol Cichowski, Director, Division of Rehabilitation, Civil Rights, and Research Analysis, and Ed Sontag, Director, Special Education Programs, all of the Department of Education; Richard Verville, American Academy of Physical Medicine and Rehabilitation, and Harry Hall, National Multiple Sclerosis Society, both of Washington, D.C.; D. Kenneth Reagles, National Council on Rehabilitation Education, Syracuse University, Syracuse, New York; Martin Adler, Helen Keller National Center for Deaf-Blind Youths and Adults, Sands Point, New York; Alan Hofmeister, Utah State University, Logan; and Winfield McChord, American School for the Deaf, West Hartford, Connecticut.

Subcommittee will meet again on Wednesday, March 23.

PRIVATE PENSIONS

Committee on Labor and Human Resources: Subcommittee on Labor held oversight hearings on the current health and future prospects for defined benefit pension plans, receiving testimony from Dallas L. Salisbury, Employee Benefit Research Institute, Washington, D.C.; Richard R. Speis, Princeton University, Princeton, New Jersey; Laurence J. Kotlikoff, Yale University, New Haven, Connecticut; Donald J. Kirk, Financial Accounting Standards Board, Stamford, Connecticut; Daniel F. McGinn Dan McGinn & Associates, Anaheim, California; Howard W. Ryder, Coastal Tank Lines, Akron, Ohio, representing the American Trucking Associations, Inc., and Paul G. Bell, P. G. Bell Co., Houston, Texas, representing the Associated General Contractors of America.

Hearings on continue on Thursday, April 7.

House of Representatives

Chamber Action

Bills Introduced: 32 public bills, H.R. 2193–2224; and 9 resolutions, H.J. Res. 209–213, H. Con. Res. 91 and 92, and H. Res. 144 and 145 were introduced. Page 6393

Bills Reported: Reports were filed as follows:

H. Con. Res. 91, First Concurrent Resolution on the Budget for fiscal year 1984 (H. Rept. 98–41);

H. Res. 144, providing for the consideration of H. Con. Res. 91, First Concurrent Resolution on the Budget for fiscal year 1984 (H. Rept. 98–42);

H.R. 982, to provide for the settlement of land claims of the Mashantucket Pequot Indian Tribe of Connecticut, amended (H. Rept. 98–43); and

Conference report on H.R. 1718, making appropriations to provide emergency expenditures to meet neglected urgent needs, to protect and add to the national wealth, resulting in not make-work but productive jobs for women and men and to help provide for the indigent and homeless for the fiscal year 1983 (H. Rept. 98–44). Page 6393

Late Report: Objection was heard to a unanimous-consent request that the Committee on Rules be permitted to file two privileged reports by midnight tonight. Page 6320

Late Report: Conferees received permission to have until midnight tonight to file a conference report on H.R. 1718, making appropriations to provide emergency expenditures to meet neglected urgent needs, to protect and add to the national wealth, resulting in not make-work but productive jobs for women and men and to help provide for the indigent and homeless for the fiscal year 1983. Page 6324

Presidential Message—Small Business: Read a message from the President wherein he transmits a report on the state of small business—referred to the Committee on Small Business. Page 6324

Oregon Wilderness: By a yea-and-nay vote of 252 yeas to 93 nays, Roll No. 38, the House passed H.R. 1149, to designate certain national forest system and other lands in the State of Oregon for inclusion in the National Wilderness Preservation System.

Rejected a motion to recommit the bill to the Committee on Interior and Insular Affairs.

Agreed to the committee amendment in the nature of a substitute.

Rejected the following amendments to the committee substitute:

An amendment in the nature of a substitute that sought to preclude the addition of Oregon roadless lands in the wilderness system, and authorize the Secretary of Agriculture to manage the lands until the year 2000 (rejected by a recorded vote of 58 ayes to 292 noes, Roll No. 35, after having been previously agreed to by a division vote of 10 ayes to 7 noes);

An amendment in the nature of a substitute that sought to delete approximately 75 percent of the lands designated in the bill (rejected by a recorded vote of 91 ayes to 249 noes, Roll No. 36); and

An amendment that sought to authorize the Secretary of Agriculture to waive provisions of the bill that result in unemployment, upon application by Oregon (rejected by a recorded vote of 96 ayes to 240 noes, Roll No. 37).

A point of order was sustained against an amendment that sought to provide unemployment rights and benefits to those adversely affected by passage of the bill.

H. Res. 141, the rule under which the bill was considered, was agreed to earlier by a yea-and-nay vote of 234 yeas to 84 nays, Roll No. 34. Page 6324

Afghanistan Day: House passed and cleared for the President S.J. Res. 65, designating March 21, 1983, as "Afghanistan Day". Page 6358

Mental Health Counselors Week: House passed and cleared for the President S.J. Res. 35, designating the week beginning March 20, 1983, as "National Mental Health Counselors Week". Page 6360

Amateur Baseball Month: House passed H.J. Res. 175, to authorize and request the President to proclaim May 1983 as "National Amateur Baseball Month". Page 6361

Referrals: Eight Senate-passed measures were referred to the appropriate House committees. Page 6392

Quorum Calls—Votes: Two yea-and-nay votes and three recorded votes developed during the proceedings of the House today and appear on pages 6329, 6342, 6353, 6356, 6357. There were no quorum calls.

Adjournment: Met at noon and adjourned at 6:28 p.m.

Committee Meetings

AGRICULTURE APPROPRIATIONS

Committee on Appropriations: Subcommittee on Agriculture continued hearings on agriculture appropriations. Testimony was heard from Members of Congress and public witnesses.

Hearings continue tomorrow.

COMMERCE-JUSTICE-STATE-THE JUDICIARY AND RELATED AGENCIES

Committee on Appropriations: Subcommittee on Commerce-Justice-State-The Judiciary and Related Agencies held a hearing on Department of Justice: Antitrust Division, on Legal Activities, on U.S. Attorneys and Marshals and Support of U.S. Prisoners. Testimony was heard from the following officials of the Department of Justice: William F. Baxter, Assistant Attorney General; Edward C. Schmults, Deputy Attorney General; William P. Tyson, Director, Executive Office for U.S. Attorneys; William E. Hall, Director, U.S. Marshal Service and Quinlan J. Shea, Director and Counsel, Executive Office for U.S. Trustees.

ENERGY AND WATER DEVELOPMENT APPROPRIATIONS

Committee on Appropriations: Subcommittee on Energy and Water Development held a hearing on Tennessee Valley Authority. Testimony was heard from the following officials of the TVA: Charles H. Dean, Jr., Chairman; S. David Freeman and Richard M. Freeman, both Directors.

INTERIOR APPROPRIATIONS

Committee on Appropriations: Subcommittee on Interior held a hearing on Strategic Petroleum Reserve, Naval Petroleum and Oil Shale Reserves, and Emergency Preparedness. Testimony was heard from William Vaughan, Assistant Secretary for Environment Protection Safety and Emergency Preparedness, Department of Energy.

DEFENSE AUTHORIZATION

Committee on Armed Services: Subcommittee on Procurement and Military Nuclear Systems continued hearings on the procurement portions of the fiscal year 1984 Defense authorization request, with emphasis on tri-service ammunition programs. Testimony was heard from Brig. Gen. Phillip H. Mason, Director, Combat Support Systems, Office of the Deputy Chief of Staff for Research, Development and Acquisition, Department of the Army; RAdm. Bruno A. Pomponio, Director, Materiel Division, Office of the Deputy Chief of Naval Operations (Logistics), Department of the Navy; Brig. Gen. Alfred G. Hansen, Director, Logistics, Plans and Programs, Office of the Deputy Chief of Staff for Logistics and Engineering, Department of the Air Force; Brig. Gen. Peter G. Burbules, Deputy Executive Director for Conventional Ammunition, U.S. Army Materiel Development and Readiness Command (DARCOM), Department of the Army and Brig. Gen. Gerald G. Watson, Director, Nuclear and Chemical Directorate, Office of the Deputy Chief of Staff for Operations, Department of the Army.

Hearings continue March 24.

OVERSIGHT

Committee on Education and Labor: Subcommittee on Select Education held an oversight hearing on the Rehabilitation Act of 1973. Testimony was heard from public witnesses.

CIGARETTE SAFETY ACT

Committee on Energy and Commerce: Subcommittee on Health and the Environment held a hearing on H.R. 1880, Cigarette Safety Act. Testimony was heard from Representative Moakley; Stuart M. Statler, Commissioner, Consumer Product Safety Commission and public witnesses.

EPA

Committee on Energy and Commerce: Subcommittee on Oversight and Investigations approved for full Committee action a resolution recommending that Rita M. Lavelle be cited for contempt of Congress.

FIRST CONCURRENT BUDGET RESOLUTION

Committee on Rules: Granted and ordered reported a modified closed rule providing for the consideration of H. Con. Res. 91, First Concurrent Resolution on the Budget for fiscal year 1984; providing ten hours of debate, six hours general debate and four hours debate on economic goals and policies; waiving section 305(a)(1) of the Budget Act against consideration of the resolution; making in order an amendment in the nature of a substitute printed in the Congressional Record of March 22, 1983 by and if offered by, Representative Latta which shall not be subject to amendment but debatable for one hour divided between Representative Latta and the chairman of the Budget Committee; providing that said substitute shall be in order only if a CBO cost estimate is available by 9:30 a.m. on Wednesday, March 23, 1983; making in order technical amendments necessary to achieve mathematical consistency; providing that upon adoption of the budget resolution, the clerk shall prepare an engrossment of only one joint resolution on the debt limit, and waiving Rule XLIX against engrossment; providing that the last two sentences of clause 1 of Rule XLIX apply to said joint resolution; and providing that the debt limit set in the House adopted budget resolution shall be the dollar amount set in said joint resolution. Testimony was heard from Chairman Jones of Oklahoma and Representatives Panetta, Perkins, Dingell, Ford of Michigan, Howard, Conyers, Hutto, Leath of Texas, Roemer, Savage, Ireland, Montgomery, Barnard, Ralph M. Hall, Chappell, Gramm, and Dannemeyer.

Joint Meetings

GNP

Joint Economic Committee: Committee held hearings on the first quarter Gross National Product estimates and the economic outlook for 1983, receiving testimony from Robert G. Dederick, Undersecretary of Commerce for Economic Affairs.

Hearings were recessed subject to call.

EMERGENCY JOBS APPROPRIATIONS

Conferees agreed to file a conference report on the differences between the Senate- and House-passed versions of H.R. 1718, appropriating funds to provide for emergency expenditures to meet neglected urgent needs, and to provide supplemental funds for advances to the unemployment trust fund for fiscal year 1983.

Tuesday, March 22, 1983

Senate

Chamber Action

Routine Proceedings, pages 6532–6667

Measures Introduced: Thirteen bills and four resolutions were introduced, as follows: S. 874–886, and S.J. Res. 66–69. Page 6636

Measures Reported: Reports were made as follows:

S.J. Res. 11, to authorize and request the President to designate the week of June 26 through July 2, 1983, as "National Safety in the Workplace Week."

S.J. Res. 31, to authorize and request the President to designate April 23, 1983, as "Army Reserve Day."

S.J. Res. 36, designating April 29, 1983, as "National Nursing Home Residents Day."

S.J. Res. 43, to declare "Baltic Freedom Day."

S.J. Res. 58, to authorize and request the President to designate May 25, 1983, as "Missing Children Day."

Special report entitled "Legislative Review Activity of the Committee on Labor and Human Resources." (S. Rept. No. 98–30)

Special report entitled "First Monetary Policy Report, 1983, Committee on Banking, Housing and Urban Affairs." (S. Rept. No. 98–31)

S. 651, to amend chapter 104, title 10, United States Code, to establish the foundation for the Advancement of Military Medicine, and for other purposes, with an amendment in the nature of a substitute. Page 6635

Social Security Amendments of 1983: Senate continued consideration of H.R. 1900, to implement the consensus recommendations of the National Commission on Social Security Reform, taking action on additional amendments proposed thereto, as follows: Pages 6563, 6666

Adopted:

(1) Armstrong unprinted amendment No. 107, of a technical nature, correcting the provision relating to child dropout years. Page 6595

(2) Quayle modified unprinted amendment No. 110, providing special provisions for dislocated workers with respect to individual retirement accounts. Page 6603

(3) Quayle unprinted amendment No. 112, making changes in the provisions of section 1122 of the Social Security Act relating to capital expenditures and planning. Page 6605

(4) Baucus unprinted amendment No. 113, modifying certain provisions relating to the establishment of the Commission of independent experts. Page 6606

(5) Hatfield-Stennis unprinted amendment No. 114, requiring appropriations with respect to certain provisions of section 143, 144, and 145. Page 6606

Rejected:

(1) Riegle unprinted amendment No. 106, to require separate functional categories in the budget for the Social Security Trust Funds. (By 68 yeas to 29 nays, Senate tabled the amendment.) Page 6591

(2) By 27 yeas to 67 nays, Armstrong unprinted amendment No. 108, to eliminate the payroll tax increases in the bill. Page 6596

(3) By 44 yeas to 49 nays, Hawkins unprinted amendment No. 109, to move up by 2 years the phaseout of the earnings limitation for beneficiaries who have attained retirement age. Page 6598

(4) By 22 yeas to 74 nays, Humphrey unprinted amendment No. 116, to index the base amount for the taxation of Social Security benefits. Page 6611

Pending:

(1) Quayle unprinted amendment No. 111 (printed Amendment No. 534), to provide that Federal Supplemental Compensation shall not be denied to an individual in training. Page 6666

(2) Baucus unprinted amendment No. 119 (printed Amendment No. 535), to provide a credit against the Old Age, Survivors, and Disability Insurance tax to small business employers for 1984. Page 6666

During consideration of this measure today, the Senate also took the following action:

By 54 yeas to 43 nays, Senate tabled a motion to waive the relevant sections of Titles III and IV of the Congressional Budget Act with respect to Melcher Amendment No. 531, relating to the implementation of the withholding provisions on interest and dividend income. (Subsequently, Melcher Amendment No. 531 was ruled not in order, as being in violation of section 311 of the Congressional Budget Act.) Page 6573

By 56 yeas to 41 nays, Senate tabled a motion to waive section 306 of the Congressional Budget Act with respect to Heinz Amendment No. 528, to remove the Social Security Trust Funds from the unified budget. (Subsequently, Heinz Amendment No. 528 was ruled not in order, as being in violation of section 306 of the Congressional Budget Act.) Page 6570

Senate will continue consideration of the bill and amendments proposed thereto on Wednesday, March 23.

Emergency Jobs Appropriations, 1983—Conference Report: By 82 yeas to 15 nays, Senate agreed to the conference report on H.R. 1718, appropriating funds to provide for emergency expenditures to meet neglected urgent needs, and to provide supplemental funds for advances to the unemployment trust fund for fiscal year 1983. Page 6617

Senate concurred in the amendments of the House to Senate Amendments Nos. 1, 2, 9, 16, 21, 22, 27, 64, 71, 76, 79, 88, 89, 90, 91, 92, 97, and 98. Page 6624

By 62 yeas to 32 nays, Senate tabled an appeal of the ruling of the Chair in sustaining a point of order against Heinz unprinted amendment No. 117 to the amendment of the House to Senate Amendment No. 28. (Senate subsequently concurred in the amendment of the House to Senate Amendment No. 28.) Page 6626

Senate receded from its amendment No. 82, and agreed to a further amendment, Hatfield unprinted amendment No. 118, in the nature of a substitute. Page 6630

Appointment by the Vice President: The Chair, on behalf of the Vice President, appointed Senator Biden as Vice Chairman of the Senate delegation to the North Atlantic Assembly during the 98th Congress, replacing Senator Pell, resigned. Page 6602

Nominations Received: Senate received the following nominations:

Theodore J. Garrish, of Virginia, to be General Counsel of the Department of Energy.

2 Army nominations in the rank of General.

Routine lists of Navy and Marine Corps nominations. Page 6667

Messages From the President: Page 6635

Messages From the House: Page 6635

Measures Referred: Page 6635

Statements on Introduced Bills: Page 6636

Amendments Submitted for Printing: Page 6653

Notices of Hearings: Page 6655

Committee Authority To Meet: Page 6655

Additional Statements: Page 6655

Nominations Received: Page 6667

Record Votes: Eight record votes were taken today. (Total—45)
Pages 6573, 6590, 6594, 6598, 6602, 6612, 6622, 6630

Recess: Senate convened at 9:15 a.m., and recessed at 11:43 p.m., until 10 a.m., on Wednesday, March 23, 1983.

Committee Meetings

APPROPRIATIONS—AGRICULTURE

Committee on Appropriations: Subcommittee on Agriculture, Rural Development, and Related Agencies held hearings on proposed budget estimates for fiscal year 1984 for the Department of Agriculture, receiving testimony in behalf of funds for their respective activities from William G. Lesher, Assistant Secretary of Agriculture for Economics, John E. Lee, Jr., Administrator, Economic Research Service, William E. Kibler, Administrator, Statistical Reporting Service, William H. Walther, Deputy Administrator and Chairman, Crop Reporting Board, J. Dawson Ahalt, Deputy Assistant Secretary of Agriculture for Economics, James R. Donald, Chairman, and Norton Strommen, Chief Meteorologist, both of the World Agricultural Outlook Board, all of the Department of Agriculture.

Subcommittee will meet again on Thursday, March 24.

EL SALVADOR

Committee on Appropriations: Subcommittee on Foreign Operations held hearings on the Administration's reprogramming request for El Salvador, receiving testimony from George P. Shultz, Secretary of State.

Subcommittee recessed subject to call.

APPROPRIATIONS—INTERIOR

Committee on Appropriations: Subcommittee on Interior and Related Agencies held hearings on proposed budget estimates for fiscal year 1983, receiving testimony in behalf of funds for the Bureau of Land Management, Department of the Interior, from Garry E. Carruthers, Assistant Secretary of the Interior for Land and Water Resources, and Robert F. Burford, Director, Bureau of Land Management, Department of the Interior.

Subcommittee will meet again tomorrow.

APPROPRIATIONS—FEDERAL AGENCIES/ BOARDS/COMMISSIONS

Committee on Appropriations: Subcommittee on Labor, Health and Human Services, Education and Related Agencies held hearings on proposed budget estimates for fiscal year 1984, receiving testimony in behalf of funds for their respective activities from Kay McMurray, Director, Federal Mediation and Conciliation Service; William A. Lubbers, General Counsel, National Labor Relations Board; Robert O. Harris, Chairman, National Mediation Board; Robert A. Rowland, Chairman, Occupational Safety and Health Review Commission; and Rosemary M. Collyer, Chairman, Federal Mine Safety and Health Review Commission.

Subcommittee will meet again on Monday, April 4.

APPROPRIATIONS—MILITARY CONSTRUCTION

Committee on Appropriations: Subcommittee on Military Construction held hearings on proposed budget estimates for fiscal year 1984 for military construction programs of the Department of Defense, receiving testimony on Navy/Marine Corps Military Construction and Family Housing Programs from Rear Admiral William M. Zobel, Commander Naval Facilities Engineering Command; and Brig. General L. H. Buehl, III, Chief, Facilities and Services Division, Headquarters, U.S. Marine Corps.

Subcommittee recessed subject to call.

APPROPRIATIONS—TRANSPORTATION

Committee on Appropriations: Subcommittee on Transportation and Related Agencies held hearings on proposed budget estimates for fiscal year 1984, receiving testimony in behalf of funds for their respective activities from Ray A. Barnhart, Administrator, Federal Highway Administration, Department of Transportation; and Donald A. Derman, Assistant Secretary of Transportation for Budget and Programs.

Subcommittee will meet again tomorrow.

APPROPRIATIONS—TREASURY/IRS

Committee on Appropriations: Subcommittee on the Treasury, Postal Service, and General Government held hearings on proposed budget estimates for fiscal year 1984, receiving testimony in behalf of funds for the Office of the Secretary of the Treasury, Office of International Affairs, Bureau of Government Financial Operations, Bureau of the Public Debt, and Bureau of the Mint from Cora P. Beebe, Assistant Secretary of the Treasury for Administration; and in behalf of funds for the Internal Revenue Service from Roscoe L. Egger, Jr., Commissioner, IRS.

Subcommittee will meet again Thursday, April 7.

BUSINESS MEETING

Committee on Armed Services: Committee ordered favorably reported the following business items:

S. 653, to establish the Foundation for the Advancement of Military Medicine, with an amendment in the nature of a substitute;

An original bill (S. 974) to revise the U.S. Code of Military Justice;

The nomination of Joseph H. Sherick, of Virginia, to be Inspector General, Department of Defense; and

2,257 routine nominations in the Army, Air Force, and Marine Corps.

Prior to this action, the committee concluded hearings on the nomination of Mr. Sherick, after the nominee, who was introduced by Senator Warner, testified and answered questions in his own behalf.

AUTHORIZATIONS—DEFENSE

Committee on Armed Services: Subcommittee on Sea Power and Force Projection resumed hearings on S. 675, authorizing funds for fiscal year 1984 for military programs of the Department of Defense, receiving testimony on Navy shipbuilding programs form George A. Sawyer, Assistant Secretary of the Navy for Shipbuilding and Logistics; Vice Admiral Robert L. Walters, Deputy Chief of Naval Operations for Surface Warfare; and Vice Admiral Earl B. Fowler, Commander of the Naval Sea Systems Command.

Hearings continue tomorrow.

AUTHORIZATIONS—DEFENSE

Committee on Armed Services: Subcommittee on Tactical Warfare continued closed hearings on S. 675, authorizing funds for fiscal year 1984 for military programs of the Department of Defense, receiving testimony on Air Force tactical programs for Lt. General Lawrence A. Skantze, Deputy Chief of Air Force Staff for Research, Development and Acquisition; Maj. General William A. Gorton, USAF, Director of Operational Requirements; Maj. General James H. Marshall, USAF, Director of Development and Production; Brig. General James A. Baker USAF, Deputy Director of Operations, and Maj. General Perry M. Smith, USAF, Director of Plans.

Hearings were recessed subject to call.

EXPORT-IMPORT BANK

Committee on Banking, Housing and Urban Affairs: Subcommittee on International Finance and Monetary Policy held hearings on S. 869, authorizing funds through fiscal year 1989 for the Export-Import Bank of the United States, receiving testimony from Senator Exon; William H. Draper III, Chairman, Export-Import Bank of the United States; William H. Morris, Jr., Assistant Secretary of Commerce for Trade Development; William Krist, Assistant U.S. Trade Representative for Industrial and Energy Policy; and Marc LeLand, Assistant Secretary of the Treasury for International Affairs.

Hearings continue Thursday, March 24.

SEC'S INVESTIGATION

Committee on Banking, Housing, and Urban Affairs: Subcommittee on Securities concluded oversight hearings on an investigation conducted by the Securities and Exchange Commission into the purchase of Amax, Inc. stock prior to its merger with Standard Oil of California (SOCAL) by a named individual, after receiving testimony from John S. R. Shad, Chairman, and John R. Evans, Barbara S. Thomas, and Bevis Longstreth, all Commissioners, and John M. Fedders, Director, Division of Enforcement, all of the Securities and Exchange Commission.

BUSINESS MEETING

Committee on Commerce, Science, and Transportation: Committee ordered favorably reported the following business items:

(1) S. 861, authorizing $35 million for each of fiscal years 1984 and 1985 for the Consumer Product Safety Commission;

(2) An original bill authorizing $22.6 million for fiscal year 1984, $24.5 million for fiscal year 1985,

and $26.1 million for fiscal year 1986 for the National Transportation Safety Board;

(3) S. 808, authorizing $5 million for the Technical Information Clearinghouse Fund;

(4) S. 809, authorizing $14,720,000 for fiscal year 1984, and $15,500,000 for fiscal year 1985 for the U.S. Fire Administration, and the National Fire Academy;

(5) S. 821, authorizing $114,800,000 for fiscal year 1984 for the National Bureau of Standards, and $4,752,000 for activities of the Office of Productivity, Technology and Innovation, with an amendment in the nature of a substitute;

(6) An original bill (S. 1024) authorizing $1,292,300 for fiscal year 1984 for the National Science Foundation;

(7) S. 820, authorizing $60,975,000 for fiscal year 1984, $65,700,000 for fiscal year 1985, and $70,700,000 for fiscal year 1986, for research, earthquake engineering, prediction, mitigation efforts to minimize losses, and assistance to State and local governments for earthquake response planning;

(8) S. 607, authorizing $86.4 million for each of fiscal years 1984 and 1985 for the Federal Communications Commission, with an amendment;

(9) S. 46, to revise title 46 of the U.S. Code relating to marine safety and seamen's welfare, with an amendment in the nature of a substitute;

(10) The nominations of Conrad M. Fredin, of Minnesota, to be a Member of the Advisory Board of the Saint Lawrence Seaway Development Corporation, and Terrence M. Scanlon, of the District of Columbia, to be a Commissioner of the Consumer Product Safety Commission; and

(11) Routine lists of U.S. Coast Guard nominations dated January 25, 1983, February 16, 1983, and March 9, 1983.

Also, the committee began consideration of S. 66, to create a jurisdictional framework to apportion the authority regulating cable systems between the Federal and State governments, and to provide for a competitive marketplace for cable systems in the telecommunications industry, but did not complete action thereon, and recessed subject to call.

NATURAL GAS

Committee on Energy and Natural Resources: Committee resumed hearings on S. 615, providing for a free market to establish long-term incentives to produce and market ample natural gas supplies at a reasonable cost, and related measures, including S. 60, S. 239, S. 291, S. 293, S. 370, and S. 689, after receiving testimony from Paul Biderman, New Mexico Department of Energy and Minerals, and George Yates, New Mexico Independent Petroleum Association, both of Santa Fe; Michael H. Lambert, Gas Company of New Mexico, Dallas, Texas; A. M. Derrick, El Paso Natural Gas Company, El Paso, Texas; William L. Fisher, University, of Texas, Austin; and G. Henry M. Schuler, Georgetown University, Washington, D.C.

Hearings were recessed subject to call.

BUSINESS MEETING

Committee on Foreign Relations: Committee ordered favorably reported the following business items:

S. Res. 75, to reestablish fair-market conditions and lower prices for imported natural gas; and

The nominations of Hershey Gold, of California, to be a Member of the U.S. Advisory Commission on Public Diplomacy, Carlos Salman, of Florida, to be a Member of the Board of Directors of the Overseas Private Investment Corporation, and Allen C. Davis, of Tennessee, to be Ambassador to Uganda.

EL SALVADOR

Committee on Foreign Relations: Committee held hearings on the Administration's reprograming request for El Salvador, receiving testimony from Senators Symms and Hawkins; and James H. Michel, Deputy Assistant Secretary of State for Inter-American Affairs.

BUSINESS MEETING

Committee on the Judiciary: Committee ordered favorably reported the following measures:

An original bill (S. 1013) to provide for the restructuring of the U.S. Bankruptcy Courts, and authorizing the appointment of additional bankruptcy judges and district and circuit court judgeships, in lieu of S. 443 and S. 54; and S. 792;

S.J. Res. 31, to designate April 23, 1983, as "Army Reserve Day";

S.J. Res. 36, to designate April 29, 1983, as "National Nursing Home Residents Day";

S.J. Res. 58, to designate May 25, 1983, as "Missing Children's Day";

S.J. Res. 11, to designate the week of June 26, 1983, through July 2, 1983, as "National Safety in the Workplace Week"; and

S.J. Res. 43, to designate June 14, 1983, as "Baltic Freedom Day".

BROKEN FAMILY

Committee on Labor and Human Resources: Subcommittee on Family and Human Services began oversight hearings on the breakdown of the traditional family unit, focusing on the effects of divorce, separation and conflict within marriage on children, receiving testimony from Alabama Circuit Court Judge Joe G. Barnard, Birmingham; George Gallup, Jr., Gallup Poll, Princeton, New Jersey; Amitai Etzioni, George Washington University, Dorothy Rich, The Home and School Institute, Inc., and Nicholis Zill, Child Trends, Inc., all of Washington, D.C.; Peter D. Wallace, Iowa City, Iowa, on behalf of the American Academy of Pediatrics; Armand M. Nicholi, Jr., Massachusetts General Hospital, Cambridge; Judith S. Wallerstein, Center for the Family in Transition, Corte Madera, California; and George A. Rekers, Kansas State University, Manhattan, Kansas.

Hearings continue Thursday, March 24.

House of Representatives

Chamber Action

Bills Introduced: 36 public bills, H.R. 2225–2260; 1 private bill, H.R. 2261; and 4 resolutions, H.J. Res. 214, and H. Res. 146–148 were introduced. Page 6528

Journal: By a yea-and-nay vote of 348 yeas to 21 nays with 1 voting "present", Roll No. 39, the House approved the Journal of Monday, March 21. Page 6432

Official Objectors: The Majority Leader announced the following official objectors for the Democratic side: Representatives Flippo, Hance, and Dyson for the Consent Calendar; and Representatives Boland, Oberstar, and Boucher for the Private Calendar.

The Minority Leader announced the following official objectors for the Republican side: Representatives Walker, Lungren, and Wortley for the Consent Calendar; and Representatives Sensenbrenner, Bliley, and Brown of Colorado for the Private Calendar. Page 6433

Mexico-U.S. Interparliamentary Group: The Speaker appointed as members of the U.S. Delegation of the Mexico-United States Interparliamentary Group for the first session of the 98th Congress the following Members on the part of the House: Representatives de la Garza (chairman), Yatron (vice chairman), Kazen, Skelton, Kogovsek, Alexander, Barnes, Lagomarsino, Rudd, Goodling, Dreier of California, and Bereuter. Page 6433

Suspensions: House voted to suspend the rules and pass the following bills:

Defense Production Act extension: H.R. 2112, to extend by six months the expiration date of the Defense Production Act of 1950; and Page 6437

Mashantucket Pequot Indians: H.R. 982, amended, to provide for the settlement of land claims of the Mashantucket Pequot Indian Tribe of Connecticut. Subsequently, this passage was vacated and S. 366, a similar Senate-passed bill, was passed in lieu—clearing the measure for the President. Page 6442

Committee Funds: By a yea-and-nay vote of 262 yeas to 141 nays, Roll No. 40, the House agreed to H. Res. 127, providing amounts from the contingent fund of the House for expenses of investigations and studies by standing and select committees of the House in the first session of the Ninety-eighth Congress.

Rejected a motion to recommit the resolution to the Committee on House Administration.

Agreed to the committee amendment in the nature of a substitute. Page 6448

Emergency Supplemental Appropriations: By a yea-and-nay vote of 329 yeas to 86 nays, Roll No. 42, the House agreed to the conference report on H.R. 1718, making appropriations to provide emergency expenditures to meet neglected urgent needs, to protect and add to the national wealth, resulting in not make-work but productive jobs for women and men and to help provide for the indigent and homeless for the fiscal year 1983.

House receded from its disagreement and concurred in Senate amendments numbered 10, 12, 19, 26, 44, 54, 60, 74, 75, 77, 81, and 83.

House receded from its disagreement and concurred, with amendments, in Senate amendments numbered 1, 2, 9, 16, 21, 22, 27, 28, 64, 71, 76, 79, 88, 89, 90, 91, 92, 97, and 98.

House insisted on its disagreement to Senate amendment numbered 82, after rejecting a motion to recede from its disagreement by a yea-and-nay vote of 132 yeas to 277 nays, Roll No. 43—clearing the measure for Senate action.

Earlier, it was made in order to consider the conference report and any amendments in disagreement today. Page 6469

First Budget Resolution: House began consideration of H. Con. Res. 91, revising the congressional budget for the United States Government for the fiscal year 1983 and setting forth the congressional budget for the United States Government for the fiscal years 1984, 1985, and 1986; but came to no resolution thereon. When consideration resumes on Wednesday, March 23, 9 hours and 49 minutes of debate time will remain.

A point of order against the consideration of the concurrent resolution was withdrawn.

H. Res. 144, the rule under which the concurrent resolution is being considered, was agreed to earlier by a yea-and-nay vote of 230 years to 187 nays, Roll No. 41. Page 6460

Recess: Objection was heard to a request that the House recess. Page 6503

Quorum Calls—Votes: Five yea-and-nay votes developed during the proceedings of the House today and appear on pages 6432, 6460, 6469, 6482, 6496. There were no quorum calls.

Adjournment: Met at noon and adjourned at 8:18 p.m.

Committee Meetings

EMERGENCY FOOD ASSISTANCE

Committee on Agriculture: Subcommittee on Domestic Marketing, Consumer Relations, and Nutrition held a hearing on H.R. 1590, to provide emergency food assistance to low-income and unemployed persons and to improve the commodity distribution program. Testimony was heard from Representative Kaptur; John Bode, Deputy Assistant Secretary for Food and Consumer Service, USDA; Laverne Ausman, Secretary of Agriculture, State of Wisconsin and public witnesses.

AGRICULTURE APPROPRIATIONS

Committee on Appropriations: Subcommittee on Agriculture continued hearings on agriculture appropriations. Testimony was heard from Members of Congress and public witnesses.

Hearings continue tomorrow.

COMMERCE, JUSTICE, STATE, THE JUDICIARY AND RELATED AGENCIES APPROPRIATIONS

Committee on Appropriations: Subcommittee on Commerce, Justice, State, the Judiciary and Related Agencies held a hearing on American Institute in Taiwan; on International Water and Boundary Commission, U.S. and Mexico; on International Joint Commission; on International Fisheries Commission, Bilateral Science and Technology Agreements, and on Protection of U.S. Consulates. Testimony was heard from agency witnesses.

DEFENSE APPROPRIATIONS

Committee on Appropriations: Subcommittee on Defense met in executive session to hold a hearing on Army Tactical Aircraft. Testimony was heard from Brig. Gen. Richard D. Kenyon, Director of Weapon Systems, Office, Deputy Chief of Staff for Research, Development and Acquisition.

The Subcommittee also held a hearing on Independent Research and Development. Testimony was heard from Richard D. DeLauer, Under Secretary of Defense for Research and Engineering and a public witness.

ENERGY AND WATER DEVELOPMENT APPROPRIATIONS

Committee on Appropriations: Subcommittee on Energy and Water Development held a hearing on Appalachian Regional Commission. Testimony was heard from the following officials of the Appalachian Regional Commission: William Winter, Governor, State of Mississippi and State Co-Chairman; Winifred Pizzano, Federal Co-Chairman and Francis Moravitz, Executive Director.

FOREIGN OPERATIONS

Committee on Appropriations: Subcommittee on Foreign Operations met in executive session to hold a hearing on El Salvador. Testimony was heard from public witnesses.

HUD-INDEPENDENT AGENCIES APPROPRIATIONS

Committee on Appropriations: Subcommittee on HUD-Independent Agencies held a hearing on NASA. Testimony was heard from James M. Beggs, Administrator, NASA.

Hearings continue tomorrow.

INTERIOR APPROPRIATIONS

Committee on Appropriations: Subcommittee on Interior held a hearing on the Forest Service. Testimony was heard from John C. Crowell, Jr., Assistant Secretary, USDA.

Hearings continue tomorrow.

MILITARY CONSTRUCTION APPROPRIATIONS

Committee on Appropriations: Subcommittee on Military Construction met in executive session to hold a hearing on NATO program. Testimony was heard from Robert A. Stone, Deputy Assistant Secretary of Defense (Installations) and T. J. Loveland, Director, Infrastructure and Logistics, U.S. Mission to NATO.

TRANSPORTATION APPROPRIATIONS

Committee on Appropriations: Subcommittee on Transportation held a hearing on Panama Canal Commission. Testimony was heard from Dennis P. McAuliffe, Administrator, Panama Canal Commission.

TREASURY-POSTAL SERVICE AND GENERAL GOVERNMENT APPROPRIATIONS

Committee on Appropriations: Subcommittee on Treasury-Postal Service, General Government held a hearing on U.S. Customs Service. Testimony was heard from William von Raab, Commissioner of Customs, Customs Service, Department of the Treasury.

STRATEGIC CAPABILITY ASSESSMENT

Committee on Armed Services: Met in executive session to receive a classified strategic capability assessment briefing. The Committee was briefed by Gen. B. L. Davis, Commander in Chief, Strategic Air Command and Director, Strategic Target Planning, Director, Strategic Connectivity, Joint Chiefs of Staff.

ICBM BRIEFING

Committee on Armed Services: Met to receive a briefing on the reason for a new land-based Intercontinental Ballistic Missile (ICBM). The Committee was briefed by Brig. Gen. John A. Shaud, Deputy Director of Plans, Headquarters, U.S. Air Force.

CREDIT FLOWS AND CAPITAL AVAILABILITY

Committee on Banking, Finance and Urban Affairs: Subcommittee on Economic Stabilization held a hearing on credit flows and capital availability in U.S. markets. Testimony was heard from public witnesses.

EDUCATION CONSOLIDATION AND IMPROVEMENT ACT AMENDMENTS

Committee on Education and Labor: Subcommittee on Elementary, Secondary and Vocational Education approved for full Committee action as amended, H.R. 1035, to make certain technical amendments to improve implementation of the Education Consolidation and Improvement Act of 1981.

SOVIET-EASTERN EUROPEAN RESEARCH AND TRAINING ACT

Committee on Education and Labor: Subcommittee on Postsecondary Education held a hearing on H.R. 601, Soviet-Eastern European Research and Training Act of 1983. Testimony was heard from Representative Hamilton; Maj. Gen. William E. Odom, Assistant Chief of Staff for Intelligence, U.S. Army and public witnesses.

RESOURCE CONSERVATION RECOVERY ACT AUTHORIZATION

Committee on Energy and Commerce: Subcommittee on Commerce, Transportation, and Tourism held a hearing on reauthorization of Resource Conservation Recovery Act. Testimony was heard from the following officials of the EPA: Steven J. Durham, Administrator, Region VIII, Denver, Colorado and Peter N. Bibko, Administrator, Region III, Philadelphia, Pa., and public witnesses.

Hearings continue March 24.

NRC AUTHORIZATION

Committee on Energy and Commerce: Subcommittee on energy Conservation and Power held a hearing on NRC authorization. Testimony was heard from the following officials of the NRC: Nunzio J. Pallidino, Chairman; John F. Ahearne, Thomas M. Roberts and James K. Asselstine, all Commissioners.

NATURAL GAS

Committee on Energy and Commerce: Subcommittee on Fossil and Synthetic Fuels continued hearings on H.R. 1760, Natural Gas Consumer Regulatory Reform Amendments of 1983, and related bills and resolutions pertaining to natural gas legislation. Testimony was heard from Representatives Gephardt, Glickman and Skelton and public witnesses.

Hearings continue tomorrow.

HEALTH RESEARCH EXTENSION ACT

Committee on Energy and Commerce: Subcommittee on Health and the Environment continued markup of H.R. 1555, Health Research Extension Act of 1983.

Will continue tomorrow.

UNIVERSAL TELEPHONE SERVICE

Committee on Energy and Commerce: Subcommittee on Telecommunications, Consumer Protection, and Finance held a hearing on prospects for universal telephone service. Testimony was heard from public witnesses.

ASSISTANCE TO AFRICA

Committee on Foreign Affairs: Subcommittee on Africa held a hearing on foreign assistance to Africa. Testimony was heard from Chester A. Crocker, Assistant Secretary of State for African Affairs and Frank S. Ruddy, Assistant Administrator for Africa, AID.

MIA-POW's IN INDOCHINA

Committee on Foreign Affairs: Subcommittee on Asian and Pacific Affairs held a hearing on New Information on U.S. MIA-POW's in Indochina. Testimony was heard from Dan O'Donohue, Deputy Assistant Secretary, East Asian and Pacific Affairs, Department of State; Richard Armitage, Deputy Assistant Secretary, East Asian and Pacific Affairs, Department of Defense; RAd. A. G. Paulson, Assistant Vice Director for Collection Management, Defense Intelligence Agency; Col. James Gritz, U.S. Army (retired) and a public witness.

AUTHORIZATIONS—STATE DEPARTMENT, INFORMATION AGENCY, BOARD FOR INTERNATIONAL BROADCASTING AND INTER-AMERICAN FOUNDATION

Committee on Foreign Affairs: Subcommittee on International Operations continued hearings on authorizing appropriations for fiscal years 1984 and 1985 for the Department of State, the U.S. Information Agency, the Board for International Broadcasting, and the Inter-American Foundation. Testimony was heard from the following officials of the Department of State: Thomas Enders, Assistant Secretary for Inter-American Affairs; Ambassador H. Eugene Douglas, U.S. Coordinator for Refugee Affairs and Elinor Constable, Acting Assistant Secretary for Economic and Business Affairs; Alan Nelson, Commissioner, Immigration and Naturalization Service, Department of Justice and Phillip Hawkes, Director, Office of Refugee Resettlement, Department of Health and Human Services.

Hearings continue tomorrow.

COMMITTEE BUSINESS

Committee on House Administration: Subcommittee on Personnel and Police met in executive session to consider pending business.

MISCELLANEOUS MEASURES

Committee on Interior and Insular Affairs: Subcommittee on Water and Power held a hearing on H.R. 71, to authorize and direct the Secretary of the Interior to engage in a special study of the potential for groundwater recharge in the High Plains States; and H.R. 1652, to amend the Reclamation Safety of Dams Act of 1978. Testimony was heard from Robert N. Broadbent, Commissioner, Bureau of Reclamation, Department of the Interior.

SHIPPING ACT

Committee on Merchant Marine and Fisheries: Subcommittee on Merchant Marine held a hearing on H.R. 1878, Shipping Act of 1983, and a similar bill, S. 47. Testimony was heard from the following officials of the Department of Transportation: Elizabeth Dole, Secretary; Harold E. Shear, Administrator, Maritime Administration and James Carey, Commissioner, Federal Maritime Commission and public witnesses.

PROSPECTUSES

Committee on Public Works and Transportation: Subcommittee on Public Buildings and Grounds approved nineteen lease prospectuses.

Prior to this action, the Subcommittee held a hearing on pending lease prospectuses. Testimony was heard from Richard O. Haase, Commissioner, Public Building Services, GSA.

DEPARTMENT OF ENERGY BUDGET REQUEST

Committee on Science and Technology: Subcommittee on Energy Research and Production approved for full Committee action fiscal year 1984 Department of Energy budget request.

NATIONAL BUREAU OF STANDARDS AUTHORIZATION

Committee on Science and Technology: Subcommittee on Science, Research and Technology held a hearing on H.R. 1996, to authorize appropriations to the Secretary of Commerce for the programs of the National Bureau of Standards for fiscal years 1984 and 1985. Testimony was heard from the following officials of the Department of Commerce: Dr. Bruce Merrifield, Assistant Secretary for Productivity, Technology and Innovation and from Dr. Ernest Ambler, Director, Dr. John W. Lyons, Director, National Engineering Laboratory, Dr. Donald R. Johnson, Acting Director, National Measurement Laboratory and James Burrows, Director, Institute for Computer Sciences and Technology, all with the National Bureau of Standards.

Hearings continue tomorrow.

OVERSIGHT—FAA

Committee on Science and Technology: Subcommittee on Transportation, Aviation and Materials held an oversight hearing on FAA research and development. Testimony was heard from J. Lynn Helms, Administrator, FAA, Department of Transportation.

♦♦♦♦♦♦♦♦♦♦♦♦

Wednesday, March 23, 1983

Senate

Chamber Action

Routine Proceedings, pages 6964–6965

Measures Introduced: Thirty bills and eight resolutions were introduced, as follows: S. 887–916, S.J. Res. 70–72, S. Con. Res. 20–21, and S. Res. 96–98. Page 6964

Measures Reported: Reports were made as follows:

S. Res. 75, to ask for international negotiations on natural gas.

S. 338, to revise the procedures for soliciting and evaluating bids and proposals for Government contracts and awarding such contracts, with amendments. (Referred to the Committee on Armed Services, pursuant to order of February 2, 1983).

S. 89, to amend the Saccharin Study and Labeling Act. (S. Rept. No. 98–32)

S. 855, to extend the expiration date of the Defense Production Act. (S. Rept. No. 98–33) Page 6963

Measures Passed:

Corrections in Enrollment: Senate agreed to S. Con. Res. 20, making corrections in the enrollment of H.R. 1718, Emergency Jobs Appropriations, 1983. Page 6894

Defense Production Act Extension: Senate passed H.R. 2112, extending the expiration date of the Defense Production Act, after agreeing to Baker (for Trible) unprinted amendment No. 140, in the nature of a substitute. Page 6947

Representation by Senate Legal Counsel: Senate agreed to S. Res. 97, directing the Senate Legal Counsel to represent Senator Metzenbaum in *Karchin* v. *Sen. Howard Metzenbaum,* Case No. 83–CV–I–413, before the Municipal Court of Ohio. Page 6948

Representation by Senate Legal Counsel: Senate agreed to S. Res. 98, directing the Senate Legal Counsel to represent Senator Thurmond in *William W. Pearce* v. *the Honorable Strom Thurmond, et al.,* Civil Action No. 83–747, before the U.S. District Court for the District of Columbia. Page 6948

National Safety in the Workplace Week: Senate passed S.J. Res. 11, authorizing and requesting the President to designate the week of June 26, 1983, through July 2, 1983, as "National Safety in the Workplace Week." Page 6949

Army Reserve Day: Senate passed S.J. Res. 31, authorizing and requesting the President to designate April 23, 1983, as "Army Reserve Day." Page 6949

National Nursing Home Residents Day: Senate passed S.J. Res. 36, designating April 29, 1983, as "National Nursing Home Residents Day." Page 6949

Baltic Freedom Day: Senate passed S.J. Res. 43, declaring Baltic Freedom Day. Page 6949

Missing Children Day: Senate passed S.J. Res. 58, authorizing and requesting the President to designate May 25, 1983, as "Missing Children Day." Page 6950

Foundation for the Advancement of Military Medicine: Senate passed S. 653, amending Chapter 104, Title 10, United States Code, to establish the Foundation for the Advancement of Military Medicine, with an amendment in the nature of a substitute. Page 6950

Social Security Amendments of 1983: By 88 yeas to 9 nays, Senate passed H.R. 1900, to implement the consensus recommendations of the National Commission on Social Security Reform, after agreeing to Dole Amendment No. 516, the committee substitute, and taking action on additional amendments proposed thereto, as follows: Page 6852

Adopted:

(1) Moynihan unprinted amendment No. 120, providing that the Secretary shall issue a social security card to each individual at the time of the issuance of a social security account number, that the social security card shall be made of banknote paper, and (to the maximum extent practicable) shall be a card which cannot be counterfeited. Page 6855

(2) Baucus modified amendment No. 535, providing a credit against the Old-Age, Survivors, and Disability Insurance Tax to small business employers for 1984. Page 6856

(3) Durenberger unprinted amendment No. 121, providing that payments to professional review organizations shall be treated the same as payments for benefits for purposes of transfers from the Trust Fund. Page 6859

(4) Durenberger unprinted amendment No. 122, requiring that all new State waivers must comply with the unbundling provisions. Page 6859

(5) Dole unprinted amendment No. 123, of a technical nature. Page 6860

(6) Quayle amendment No. 534, providing that Federal Supplemental Compensation shall not be denied to an individual in training. Page 6863

(7) Gorton unprinted amendment No. 125, preventing double payment of Social Security taxes on compensation paid to medical school faculty members. Page 6865

(8) Long-Cranston unprinted amendment No. 126, providing coverage for newly hired Federal workers when a supplemental pension program is in place. Page 6865

(9) By 49 yeas to 48 nays, Armstrong unprinted amendment No. 129, permitting units of local government to make payments of Social Security taxes directly to the Secretary of the Treasury. Page 6891

(10) Helms unprinted amendment No. 130, providing for a study of individual retirement security accounts. Page 6893

(11) Matsunaga unprinted amendment No. 131, providing that the provision limiting the payment of Social Security benefits to nonresident aliens shall not apply to individuals who initially become eligible for Social Security benefits within 10 years after date of enactment of the bill, on the basis of the wages and self-employment income of an individual who has 80 or more quarters of coverage prior to date of enactment. Page 6894

(12) Levin modified unprinted amendment No. 132, providing for an 8-month transitional benefit for a widow or widower whose spouse died while the widow or widower was between the ages of 55 and 60. Page 6895

(13) By 53 yeas to 40 nays, Quayle unprinted amendment No. 134, providing for reemployment vouchers. Page 6908

(14) Pressler unprinted amendment No. 135, providing that the phaseout of the earnings test with respect to individuals over age 65 shall also apply to blind disabled individuals. Page 6911

(15) Pressler unprinted amendment No. 136, providing that a blind individual otherwise eligible for benefits under section 223 of the Social Security Act not be regarded as able to engage in gainful activity solely because of the earnings of such individual, and that the benefits payable to the individual be reduced in accordance with the procedures prescribed by section 203 of the Act. Page 6913

(16) Levin unprinted amendment No. 138, pledging the full faith and credit of the United States Government in support of the payment of accrued benefits under the Civil Service Retirement System. Page 6916

Rejected:

(1) By 34 yeas to 62 nays, Boren unprinted amendment No. 124, to eliminate the marriage penalty for the taxation of Social Security benefits. Page 6864

(2) By 12 yeas to 86 nays, Stevens-Mathias modified unprinted amendment No. 127 (to Long unprinted amendment No. 126), to provide that amendments made by section 101 of the bill shall be null and void. Page 6880

(3) By 45 yeas and 50 nays, Stevens unprinted amendment No. 128 (to Long unprinted amendment No. 126), to require the establishment of a Social Security supplemental retirement program for new Federal employees by October 1, 1985, and to provide retirement credit for service performed by new employees during the periods between December 31, 1983, and October 1, 1985. Page 6881

(4) By 44 yeas to 52 nays, Long unprinted amendment No. 133, to disregard tax-exempt interest in the computation of adjusted gross income for purposes of the taxation of Social Security benefits. Page 6899

(5) By 26 yeas to 69 nays, Armstrong unprinted amendment No. 137, to cover only new hires of nonprofit organizations which are now not covered by Social Security. Page 6904

Senate insisted on its amendment, requested a conference with the House thereon, and appointed as conferees Senators Dole, Danforth, Chafee, Heinz, Long, Bentsen, and Moynihan. Page 6945

Authority To Receive Messages: Secretary of the Senate was authorized to receive messages from the House of Representatives during the recess of the Senate over until Thursday, March 24. Page 6947

Nominations Confirmed: Senate confirmed the following nominations:

Edwin J. Gray, of California to be a Member of the Federal Home Loan Bank Board for the remainder of the term expiring June 30, 1983, and for reappointment for the term of four years expiring June 30, 1987.

John P. Volz, to be United States Attorney for the Eastern District of Louisiana.

Conrad Fredin, of Minnesota, to be a Member of the Advisory Board of the St. Lawrence Seaway Development Corporation.

Terrence M. Scanlon, of the District of Columbia, to be a Commissioner of the Consumer Product Safety Commission.

1 Army nomination in the rank of General.

3 Marine Corps nominations in the rank of General.

Routine lists of Air Force, Coast Guard, and Public Health Service nominations. Page 6947

Message From the House: Page 6962

Communications: Page 6963

Statements on Introduced Bills: Page 6965

Amendments Submitted for Printing: Page 7060

Notices of Hearings: Page 7061

Additional Statements: Page 7061

Nominations Confirmed: Page 6947

Record Votes: Eight record votes taken today. (Total—53) Pages 6865, 6881, 6888, 6893, 6907, 6911, 6916, 6945

Recess: Senate convened at 10 a.m., and recessed at 9:42 p.m., until 12 noon, Thursday, March 24, 1983. (For Senate's program, see remarks of Senator Baker in today's Record on page 6947.)

Committee Meetings

FmHA LOAN PROGRAMS

Committee on Agriculture, Nutrition, and Forestry: Subcommittee on Agricultural Credit and Rural Electrification concluded hearings on proposals to provide emergency credit assistance to farmers, including S. 99, S. 124 (Title IV) and S. 130, and on S. 765 and S. 857, authorizing funds for fiscal years 1984, 1985, and 1986 for insured and guaranteed loans of the farmers Home Administration, after receiving testimony from Frank Naylor, Under Secretary of Agriculture for Small Community and Rural Development; Donald Wilkinson, Governor, Farm Credit Administration; Alan R. Tubbs, First Central State Bank, DeWitt, Iowa, on behalf of the American Bankers Association; John S. Barr III, on behalf of the National Cotton Council, Memphis, Tennessee; and Mary Kay Thatcher, American Farm Bureau Federation, James Miller, The National Grange, Robert Doyle, John Hall, and Bruce Workman, all of the Water Quality Association, and Norman DeWeaver, Rural Water/Sewer Program Reform, all of Washington, D.C.

APPROPRIATIONS—D.O.J.

Committee on Appropriations: Subcommittee on Commerce, Justice, State, the Judiciary, and Related Agencies held hearings on proposed budget estimates for fiscal year 1984 for the Department of Justice, receiving testimony in behalf of funds for their respective activities from William French Smith, Attorney General, Edward C. Schmults, Deputy Attorney General, William Tyson, Director, Executive Office for U.S. Attorneys, Alan C. Nelson, Commissioner, Immigration and Naturalization Service, and Robert Diegelman, Assistant Director, Office of Justice Assistance, Research, and Statistics, all of the Department of Justice.

Subcommittee will meet again tomorrow.

APPROPRIATIONS—ENERGY AND WATER PROJECTS

Committee on Appropriations: Subcommittee on Energy and Water Development held hearings on proposed budget estimates for fiscal year 1984 for certain energy and water development projects, receiving testimony from Senators DeConcini, Heflin, and Denton; Arizona Governor Bruce Babbit, Phoenix; Mississippi Governor William F. Winter, Jackson; Alabama Lt. Governor William Baxley, Montgomery; Mayor Lewis Murphy, Tucson, Arizona; and numerous public witnesses.

Hearings continue tomorrow.

APPROPRIATIONS—PENNSYLVANIA AVENUE DEVELOPMENT CORP/ SMITHSONIAN INSTITUTION

Committee on Appropriations: Subcommittee on Interior and Related Agencies held hearings on proposed budget estimates for fiscal year 1984, receiving testimony in behalf of funds for their respective activities from Henry A. Berliner, Jr., Chairman, Pennsylvania Avenue Development Corporation; and S. Dillon Ripley, Secretary, Smithsonian Institution.

Subcommittee will meet again tomorrow.

APPROPRIATIONS—PANAMA CANAL COMMISSION/ST. LAWRENCE SEAWAY

Committee on Appropriations: Subcommittee on Transportation and Related Agencies held hearings on proposed budget estimates for fiscal year 1984, receiving testimony in behalf of funds for their respective activities from William R. Gianelli, Chairman, and Dennis P. McAuliffe, Administrator, both of the Panama Canal Commission; and William H. Kennedy, Acting Administrator, St. Lawrence Development Corporation.

Subcommittee will meet again on Thursday, March 31.

AUTHORIZATIONS—DEFENSE

Committee on Armed Services: Subcommittee on Sea Power and Force Projection continued open and closed hearings on S. 675, authorizing funds for fiscal year 1984 for military programs of the Department of Defense, focusing on the U.S. Central Command and U.S. Readiness Command, receiving testimony from Lt. General Robert C. Kingston, USA, Commander in Chief, U.S. Central Command; Rear Admiral Charles B. Hunter, USN, Chief of Staff, U.S. Readiness Command; Maj. General James I. Baginski, U.SAF, Director, Deployment Directorate, Joint Deployment Agency; James R. Blaker, Deputy Assistant Secretary of Defense for Policy Analysis; and Brig. General William E. Klein, USA, Assistant Deputy Director for Force Development and Strategic Plans, Organization of the Joint Chiefs of Staff.

Subcommittee will meet again tomorrow.

AUTHORIZATIONS—DEFENSE

Committee on Armed Services: Subcommittee on Manpower and Personnel held hearings on S. 675, authorizing funds for fiscal year 1984 for military programs of the Department of Defense, focusing on defense civilian manpower requirements and the commercial activities program, receiving testimony from Jerry Calhoun, Deputy Assistant Secretary of Defense for Civilian Personnel Policy and Requirements; Maj. General Keith McCartney, USAF, Director of Manpower and Organization; Harry West, Deputy Director, Army Manpower Programs & Budget; H. Lee Dixson, Director, Civilian Manpower Division, Office of the Navy Comptroller; Captain John Kinert, USN, Commanding Officer, Submarine Base, Bangor, Washington; and Lt. Colonel John C. Bush, USA, Contract Administrator for Support Services Contract, Fort Gordon, Georgia.

Hearings were recessed subject to call.

AUTHORIZATIONS—DEFENSE

Committee on Armed Services: Subcommittee on Strategic and Theater Nuclear Forces held open/closed hearings on S. 675, authorizing funds for fiscal year 1984 for military programs of the Department of Defense, focusing on strategic defense, receiving testimony from Louis O. Guiffrida, Director, and Bernard A. Maguire, Assistant Director, National Preparedness Programs, both of the Federal Emergency Management Agency; General Richard Giles Stilwell, USA (Ret.), Deputy Under Secretary of Defense for Policy; John L. Gardner, Director, Defensive Systems; Maj. General Grayson D. Tate, USA, Program Manager, Ballistic Missile Defense Program; Maj. General Donald L. Lamberson, USAF, Director, Directed Energy Program Coordinator; and Maj. General Bruce K. Brown, USAF, Vice Commander-in-Chief, North American Aerospace Defense Command.

Subcommittee recessed subject to call.

RURAL HOUSING—AUTHORIZATIONS

Committee on Banking, Housing, and Urban Affairs: Subcommittee on Rural Housing and Development held hearings on S. 761, authorizing funds for fiscal years 1984 through 1988 for housing needs of lower-income rural Americans, receiving testimony from Charles Shuman, Administrator, Department of Agriculture; Nancy Gordon, Assistant Director for Human Resources and Community Development, Congressional Budget Office: Harold O. Wilson, Housing Assistance Council Inc., William Whiteside, Neighborhood Reinvestment, Inc., and Thomas R. Runquist, Council for Rural Housing and Development, all of Washington, D.C.; Shirley Dennis, Pennsylvania Department of Community Affairs, Harrisburg, representing the Council of State Community Affairs Agencies; Harriet Macklin, Atlanta, Georgia, representing the National Rural Housing Coalition; Jerry C. Connors, Manufactured Housing Institute, Arlington, Virginia; and Ernest

R. Coleman, Fort Smith, Arkansas, representing National Association of Homebuilders.

Also, the subcommittee held oversight hearings on certain Indian housing programs, receiving testimony from Dana R. Norris, Sr., Gila River Indian Community, Sacaton, Arizona; Rex Evans and Leonard Garrow, both of the United South & Eastern Tribes, Nashville, Tennessee; Mel Tonasket and Norris Palmanteer, both of the Colville Tribe, Nespelem, Washington; and Nathan H. Young III, National American Indian Housing Council, Tahlequah, Oklahoma.

Hearings were recessed subject to call.

BUSINESS MEETING

Committee on Energy and Natural Resources: Committee ordered favorably reported the following bills:

(1) S. 589, authorizing funds for fiscal year 1984 for capital improvement projects on Guam, with amendments;

(2) S. 64, designating the Irish Wilderness in the Mark Twain National Forest in Missouri as a component of the National Wilderness Preservation System; and

(3) S. 543, designating certain lands in Wyoming as wilderness areas, with amendments.

Also, the committee began consideration of S. 267, to facilitate the development of interstate coal pipeline distribution systems, by granting the Federal power of eminent domain to those interstate pipelines which are determined to be in the national interest, but did not complete action thereon, and recessed subject to call.

DOD MANAGEMENT

Committee on Governmental Affairs: Committee held oversight hearings on the management policies of the Department of Defense, focusing on cost overruns in major weapons systems, receiving testimony from W. Paul Thayer, Deputy Secretary of Defense; Richard DeLauer, Under Secretary of Defense for Research, Development, and Evaluation; Joseph Sherick, Assistant Secretary of Defense for Oversight and Evaluation; Walton H. Sheley, Jr., Director, Mission Analysis & Systems Acquisition Division, and Robert Gilroy, Senior Associate Director, Procurement, Logistics, and Readiness Division, both of the General Accounting Office; and George W. S. Kuhn, The Heritage Foundation, Washington, D.C.

Hearings were recessed subject to call.

EL SALVADOR

Committee on Foreign Relations: Committee began consideration of the Administration's proposed reprogramming request for El Salvador, but did not complete action thereon, and will meet again tomorrow.

STRATEGIC ARMS NEGOTIATORS

Committee on Foreign Relations: Committee met in closed session to further consider the disposition of a memorandum relating to U.S. strategic arms negotiators, and agreed to make public the memorandum with names deleted. Prior to this action, the committee heard from George P. Shultz, Secretary of State.

HOBBS ACT

Committee on the Judiciary: Subcommittee on Separation of Powers held hearings on S. 462, to clarify certain provisions of the Hobbs Act relating to Federal jurisdiction over labor extortion matters, receiving testimony from Senator Grassley; Thomas R. Haggard, University of South Carolina, Columbia; Reed Larson, National Right to Work Committee, Michael Avakian, Center on National Labor Policy, and Robert Gore, the National Right to Work Legal Defense Foundation, all of Springfield, Virginia; Claude Prater and Mark Pirkle, both of Comanche, Texas; and William H. Hinote, Port Neches, Texas.

Hearings were recessed subject to call.

VOCATIONAL REHABILITATION PROGRAM

Committee on Labor and Human Resources: Subcommittee on the Handicapped resumed hearings on proposed legislation authorizing funds for special education programs for the handicapped, receiving testimony from Robert Lauritsen, St. Paul Technical Vocational Institute, St. Paul, Minnesota; G. Thomas Bellamy, University of Oregon, Eugene; Frederick J. Weintraub, Council for Exceptional Children, Reston, Virginia; James Gallagher, University of North Carolina, Chapel Hill; Dennis E. Hanley, Mountain Plains Regional Center, Denver, Colorado; Wayne Sailor, San Francisco State University, San Francisco, California, on behalf of the Association for Severely Handicapped; Katherine Butler, Syracuse University, Syracuse, New York; and Robert Black, South Carolina Department of Education, Columbia.

Hearings were recessed subject to call.

VA—JUDICIAL REVIEW/MEDICAL FACILITIES

Committee on Veterans' Affairs: Committee concluded hearings on S. 636, to provide for judicial review of certain administrative decisions of the Veterans' Administration, to codify certain VA adjudication procedures, to improve VA's appeals process, to require the VA to comply with certain rulemaking procedures, and to provide for reasonable fees to attorneys serving as legal counsel for veterans, after receiving testimony form John P. Murphy, General Counsel, Kenneth E. Eaton, Chairman, Board of

Veterans' Appeals, and Max R. Woodall, Director, Compensation and Pension Service, all of the Veterans' Administration; and Frederick Davis, University of Dayton, Dayton, Ohio, on behalf of the American Bar Association.

Also, the committee concluded hearings to review the Veterans' Administration medical facility construction process and on specific facility prospectuses, after receiving testimony from William F. Sullivan, Associate Deputy Administrator for Logistics, William J. Jacoby, Jr., Deputy Chief Medical Director, and William A. Salmond, Associate Deputy Director for Construction, all of the Veterans' Administration; and O. David West, Hospital Corporation of America, Nashville, Tennessee.

House of Representatives

Chamber Action

Bills Introduced: 45 public bills, H.R. 2262–2307; 5 private bills, H.R. 2308–2312; and 9 resolutions, H.J. Res. 215–217, and H. Con. Res. 93 were introduced. Page 6841

Journal: By a yea-and-nay vote of 267 yeas to 33 nays with 4 voting "present", Roll No. 44, the House approved the Journal of Tuesday, March 22. Page 6713

First Budget Resolution: By a yea-and-nay vote of 229 yeas to 196 nays with 1 voting "present", Roll No. 46, the House agreed to H. Con. Res. 91, revising the congressional budget for the United States Government for the fiscal year 1983 and setting forth the congressional budget for the United States Government for the fiscal years 1984, 1985, and 1986. Page 6714

Social Security Amendments: By unanimous consent it was agreed that if and when the Clerk receives a message from the Senate indicating that that body has passed H.R. 1900, to assure the solvency of the Social Security Trust Funds, to reform the medicare reimbursement of hospitals, and to extend the Federal supplemental compensation program, with an amendment or amendments, insisted upon its amendment or amendments and requested a conference with the House, that the House be deemed to have disagreed to the Senate amendment or amendments and agreed to the conference requested by the Senate, and that the Speaker be deemed to have appointed conferees without intervening motion.

Subsequently, the following conferees were appointed: Representatives Rostenkowski, Pickle, Jacobs, Ford of Tennessee, Shannon, Conable, Duncan, and Archer.

It was further made in order to call up the conference report to accompany H.R. 1900, on Thursday, March 24, or any day thereafter, and that all points of order against the conference report or its consideration are hereby waived, and that the conference report be considered as having been read when called up. Page 6824

Quorum Calls—Votes: One quorum call and two yea-and-nay votes developed during the proceedings of the House today and appear on pages 6713, 6746, 6823.

Adjournment: Met at 9 a.m. and adjourned at 8:05 p.m.

Committee Meetings

AGRICULTURE APPROPRIATIONS

Committee on Appropriations: Subcommittee on Agriculture continued hearings on agriculture appropriations. Testimony was heard from Members of Congress and public witnesses.

COMMERCE-JUSTICE-STATE-THE JUDICIARY AND RELATED AGENCIES APPROPRIATIONS

Committee on Appropriations: Subcommittee on Commerce, Justice, State, the Judiciary and Related Agencies held a hearing in executive session on Secretary of State. Testimony was heard from George P. Shultz, Secretary of State.

DEFENSE APPROPRIATIONS

Committee on Appropriations: Subcommittee on Defense met in executive session to hold hearings on Role of Military in Space and on Ammunition Programs. Testimony was heard from Dr. Robert S. Cooper, Director, Defense Advanced Research Projects Agency; Maj. Gen. Bernard Randolph, USAF, Director of Space Systems and Command, Control and Communications; Dr. Mac C. Adams, Deputy Under Secretary of Defense for Tactical Warfare Programs and representatives of the Army, Navy and Air Force.

ENERGY AND WATER DEVELOPMENT APPROPRIATIONS

Committee on Appropriations: Subcommittee on Energy and Water Development continued hearings on energy and water development appropriations. Testimony was heard from Members of Congress and public witnesses.

Hearings continue tomorrow.

HUD-INDEPENDENT AGENCIES APPROPRIATIONS

Committee on Appropriations: Subcommittee on HUD-Independent Agencies concluded hearings on

11-059 O-87-7 (Pt. 26)

NASA. Testimony was heard from James M. Beggs, Administrator, NASA.

INTERIOR APPROPRIATIONS

Committee on Appropriations: Subcommittee on Interior concluded hearings on the Forest Service. Testimony was heard from John C. Crowell, Jr., Assistant Secretary, USDA.

MILITARY CONSTRUCTION APPROPRIATIONS

Committee on Appropriations: Subcommittee on Military Construction held a hearing on fiscal year 1984 Air Force Military Construction Program. Testimony was heard from Maj. Gen. Clifton D. Wright, USAF, Director, Engineering and Services, Headquarters, U.S. Air Force.

TRANSPORTATION APPROPRIATIONS

Committee on Appropriations: Subcommittee on Transportation held a hearing on National Transportation Safety Board. Testimony was heard from James E. Burnett, Chairman, National Transportation Safety Board.

MILITARY CONSTRUCTION AUTHORIZATION ACT

Committee on Armed Services: Subcommittee on Military Installations and Facilities continued hearings on H.R. 1816, Military Construction Authorization Act, 1984. Testimony was heard from Robert A. Stone, Deputy Assistant Secretary of Defense (Installations), Office of the Assistant Secretary of Defense (Manpower, Reserve Affairs and Logistics).

Hearings continue tomorrow.

DEFENSE AUTHORIZATION

Committee on Armed Services: Subcommittee on Readiness continued hearings on the operation and maintenance portions of the fiscal year 1984 Defense authorization request with emphasis on the Navy and Marine Corps O&M request. Testimony was heard from Como. G. L. Riendeau, Deputy Director, Fiscal Management Division, Office of the Chief of Naval Operations and Lt. Gen. H. A. Hatch, Deputy Chief of Staff (Installations and Logistics), Headquarters, U.S. Marine Corps.

DEFENSE AUTHORIZATION

Committee on Armed Services: Subcommittee on Research and Development concluded hearings on the Research, Development, Test, and Evaluation portions of the fiscal year 1984 Defense authorization request, with emphasis on the Army RDT&E request. Testimony was heard from the following officials of the Department of the Army: Jay R. Sculley, Assistant Secretary for Research, Development and Acquisition; Lt. Gen. J. H. Merryman, Deputy Chief of Staff for Research, Development and Acquisition and Maj. Gen. Louis C. Wagner, Jr., Director of Requirements, Office of the Deputy Chief of Staff for Operations and Plans.

Hearings continue tomorrow.

DOD AUTHORIZATION—SHIPBUILDING PORTIONS

Committee on Armed Services: Subcommittee on Seapower and Strategic and Critical Materials continued hearings on the shipbuilding portion of the fiscal year 1984 Defense authorization request, with emphasis on the Coast Guard's role in mobilization. Testimony was heard from Adm. James S. Gracey, Commandant, U.S. Coast Guard.

Hearings continue April 5.

SPECIAL MILK PROGRAM

Committee on Education and Labor: Subcommittee on Elementary, Secondary and Vocational Education held a hearing on H.R. 904, to amend the Child Nutrition Act of 1966 to eliminate certain restrictions on the eligibility of schools to participate in the special milk program. Testimony was heard from Respresentative Traxler and a public witness.

STUDENT AID BENEFITS—DRAFT REGISTRATION LAWS

Committee on Education and Labor: Subcommittee on Postsecondary Education approved for full Committee action H.R. 2145, to delay the effective date for the denial of Federal educational assistance to students who have failed to comply with registration requirements under the Military Selective Service Act from July 1, 1983, to February 1, 1984.

Prior to this action, the Subcommittee held a hearing on this legislation. Testimony was heard from Gary Jones, Under Secretary for Education, Department of Education and public witnesses.

REHABILITATION ACT AUTHORIZATION

Committee on Education and Labor: Subcommittee on Select Education approved for full Committee action as amended H.R. 2177, to extend the authorization of appropriations for the Rehabilitation Act of 1973.

Prior to this action, the Subcommittee held a hearing on this legislation. Testimony was heard from Gary Bauer, Deputy Under Secretary, Office of Planning, Budget and Evaluation, Department of Education and public witnesses.

NATURAL GAS

Committee on Energy and Commerce: Subcommittee on Fossil and Synthetic Fuels continued hearings on H.R. 1760, Natural Gas Consumer Regulatory Reform Amendments of 1983, and related bills and resolutions pertaining to natural gas legislation. Testimony was heard from John D. Rockefeller, IV, Governor, State of West Virginia; John Carlin, Governor, State of Kansas; Lt. Gov. John M. Mutz, State of Indiana and Winfield C. Moses, Jr., Mayor, Fort Wayne, Indiana.

Hearings continue tomorrow.

HEALTH RESEARCH EXTENSION ACT

Committee on Energy and Commerce: Subcommittee on Health and the Environment approved for full Committee action as amended H.R. 1555, Health Research Extension Act of 1983.

EPA

Committee on Energy and Commerce: Subcommittee on Oversight and Investigations continued to meet in executive session to receive testimony from EPA employees.

INTERNATIONAL TRADE ISSUES AND TELECOMMUNICATIONS AND RELATED INDUSTRIES

Committee on Energy and Commerce: Subcommittee on Telecommunications, Consumer Protection, and Finance held a hearing on International Trade Issues and Telecommunications and Related Industries. Testimony was heard from Malcolm Baldrige, Secretary of Commerce; Kalmann Schaefer, Special Assistant/International Affairs, FCC and public witnesses.

FOREIGN AID FOR ASIA

Committee of Foreign Affairs: Subcommittee on Asian and Pacific Affairs approved for full Committee action foreign aid request for Asia.

AUTHORIZATIONS—STATE DEPARTMENT, INFORMATION AGENCY, BOARD FOR INTERNATIONAL BROADCASTING AND INTER-AMERICAN FOUNDATION

Committee on Foreign Affairs: Subcommittee on International Operations concluded hearings on authorizing appropriations for fiscal years 1984 and 1985 for the Department of State, the U.S. Information Agency, the Board for International Broadcasting, and the Inter-American Foundation. Testimony was heard from Stephen W. Bosworth, Director, Foreign Affairs Policy Planning Council, the following officials of the Department of State: Stephen W. Bosworth, Director, Foreign Affairs Policy Planning Council and Andre J. Navez, Deputy Director, Equal Employment Opportunity Office; Deirdre Mead Ryan, Director, Office of Equal Employment Opportunity, U.S. Information Agency and Mosina H. Jordan, Director, Equal Opportunity Programs, AID.

FOREIGN ASSISTANCE

Committee on Foreign Affairs: Subcommittee on International Security and Scientific Affairs approved recommendations for full Committee action on fiscal year 1984 foreign assistance legislation.

COMMITTEE BUSINESS

Committee on House Administration: Subcommittee on Contracts and Printing met to consider pending business.

COAL PIPELINE ACT

Committee on Interior and Insular Affairs: Began markup of H.R. 1010, Coal Pipeline Act of 1983.

Will continue tomorrow.

MILITARY CLAIMS

Committee on the Judiciary: Subcommittee on Administrative Law and Governmental Relations held a hearing on H.R. 597, to amend sections 2733, 2734, and 2736 of title 10, United States Code, and section 715 of title 32, United States Code, to increase the maximum amount of a claim against the United States that may be paid administratively under those sections and to allow increased delegation of authority to settle and pay certain of those claims. Testimony was heard from Brig. Gen. Ronald M. Holdaway, Assistant Judge Advocate General of the Army for Civil Law, Department of the Army, and Dave Bryant, Group Director, Accounting and Financial Management Division, GAO.

SHIPPING ACT

Committee on Merchant Marine and Fisheries: Ordered reported as amended H.R. 1878, Shipping Act of 1983.

ECONOMIC DEVELOPMENT ACT AND APPALACHIAN REGIONAL DEVELOPMENT ACT AMENDMENTS

Committee on Public Works and Transportation: Ordered reported as amended H.R. 10, to amend the Public Works and Economic Development Act of 1965 and the Appalachian Regional Development Act of 1965.

DOE BUDGET

Committee on Science and Technology: Subcommittee on Energy Development and Applications approved for full Committee action Department of Energy budget.

WORK SHIFT SCHEDULES

Committee on Science and Technology: Subcommittee on Investigations and Oversight held a hearing on the health, safety, and productivity effects of work shift schedules. Testimony was heard from Dr. Thomas A. Wehr, Acting Chief, Clinical Psychology Branch, National Institute of Mental Health, Department of Health and Human Services and public witnesses.

Hearings continue tomorrow.

VOL 129 PT 26 1983

DIOXIN CONTAMINATION

Committee on Science and Technology: Subcommittee on Natural Resources, Agriculture Research and Environment held a hearing on dioxin contamination in Michigan. Testimony was heard from the following officials of Region V, Chicago, Ill., EPA: Valdas V. Adamkus, Administrator; Dr. Karl E. Bremer, Chief, Toxic Substances Section and Dr. Milton J. Clark, Health Effects Specialist; from the following officials of the Department of Health and Human Services: Dr. Vernon Houk, Acting Director, Center for Environmental Health in the Centers for Disease Control and Dr. Larry Edmonds, Center for Disease Control and public witnesses.

NATIONAL BUREAU OF STANDARDS AUTHORIZATION

Committee on Science and Technology: Subcommittee on Science, Research and Technology concluded hearings on H.R. 1996, to authorize appropriations to the Secretary of Commerce for the programs of the National Bureau of Standards for fiscal years 1984 and 1985. Testimony was heard from Representatives Barnes and Bedell; George Stuart, Jr., State Senator and Chairman, Joint Select Committee on Electronic Data Processing, State of Florida and public witnesses.

SMALL BUSINESS LOAN PROGRAM FOR VETERANS

Committee on Veterans' Affairs: Subcommittee on Education, Training and Employment held a hearing to review the Small Business Loan Program for veterans. Testimony was heard from Dorothy Starbuck, Chief Benefits Director, VA; Heriberto Herrera, Deputy Administrator, SBA and representatives of veterans' organizations.

♦♦♦♦♦♦♦♦♦♦♦♦

Thursday, March 24, 1983

Senate

Chamber Action

Routine Proceedings, pages 7096–7158; 7158–7299

Measures Introduced: Fifty bills and six resolutions were introduced, as follows: S. 917–966, S.J. Res. 73–74, S. Con. Res. 22–23, and S. Res. 99–100. Page 7161

Measures Reported: Reports were made as follows:

Special Report entitled "Legislative and Oversight Activities During the 97th Congress by the Senate Committee on Veterans' Affairs." (S. Rept. No. 98–34)

S. 695, to amend the Bretton Woods Agreements Act to authorize consent to and authorize appropriations for an increase in the United States quota in the International Monetary Fund and to authorize appropriations for increased U.S. participation in the IMF's General Arrangements to Borrow, with an amendment in the nature of a substitute (with minority views). (S. Rept. No. 98–35)

Special Report entitled "Legislative Activities Report of the Committee on Foreign Relations, United States Senate, Ninety-Seventh Congress." (S. Rept. No. 98–36)

S. 822, to expand markets for United States agricultural commodities, expand authority for the use abroad of Commodity Credit Corporation stocks, require the export sale of Commodity Credit Corporation dairy products, improve programs under Public Law 480, and for other purposes, with an amendment. (S. Rept. No. 98–37)

Special report entitled "Legislative Review Activities During the 97th Congress, Committee on Agriculture, Nutrition, and Forestry." (S. Rept. No. 98–38)

S. 461, to extend the authorization of appropriations for the Office of Government Ethics for five years, with an amendment in the nature of a substitute. Page 7161

Measure Passed:

Easter Recess: Senate agreed to H. Con. Res. 94, providing for an adjournment of the House of Representatives from March 24, 1983 to April 5, 1983, and an adjournment of the Senate from March 24 to April 5, 1983. Page 7139

Appearance of Senate Legal Counsel: Senate agreed to S. Res. 99, directing the Senate Legal Counsel to appear as amicus curiae in the case of *Anne Gaylor v. Ronald Reagan* et al, Civil Action No. 82–C–985, before the U.S. District Court for the Western District of Wisconsin. Page 7140

Commercial Motor Vehicle Width Limitation: Senate passed S. 926, to establish uniform national standards for the continued regulation, by the several States, of commercial motor vehicle width on interstate highways. Page 7269

National Amateur Baseball Month: Committee on the Judiciary was discharged from the further consideration of H.J. Res. 175, to authorize and request the President to proclaim May 1983 as "National Amateur Baseball Month," and the measure was then passed. Page 7271

Congressional Award Board Membership: Senate passed S. 957, to provide for an increase in the number of members of the Congressional Award Board, and for other purposes. Page 7271

Federal Supplemental Compensation Act: Senate passed H.R. 2369, to prevent the temporary termination of the Federal Supplemental Compensation Act of 1982. Page 7299

Indefinitely Postponed: Senate indefinitely postponed further consideration of:

S. 855, to extend the expiration date of the Defense Production Act of 1950. Page 7271

Defense Production Act Extension: Senate receded from its amendment to H.R. 2112, extending the expiration date of the Defense Production Act of 1950. Page 7271

Social Security Amendments of 1983—Conference Report: By 58 yeas to 14 nays, Senate agreed to the conference report on H.R. 1900, to implement the consensus recommendations of the National Commission on Social Security Reform. Page 7277

Authority to Receive Messages: The Secretary of the Senate was authorized to receive and appropriately refer messages from the President and the House of Representatives during the adjournment of the Senate over until Tuesday, April 5, 1983. Page 7139

Authority to Sign Measures: The President of the Senate, the President pro tempore, and the Acting President pro tempore were authorized to sign duly enrolled bills and joint resolutions during the adjournment of the Senate over until Tuesday, April 5, 1983. Page 7139

Authority for Committees: All committees were authorized to file reports on Thursday, March 31, from 10 a.m. until 3 p.m. Page 7139

Nominations Received: Senate received the following nominations:

Alfred H. Kingon, of New York, to be an Assistant Secretary of Commerce.

R. Budd Gould, of Montana, to be a Member of the National Council on the Handicapped.

Constance Horner, of the District of Columbia, to be Associate Director of the ACTION Agency.

12 Navy nominations in the rank of Admiral.

Routine list of Coast Guard nominations. Page 7299

Messages from the President: Page 7158

Messages from the House: Page 7158

Measures Referred: Page 7158

Petitions and Memorials: Page 7159

Communications: Page 7158

Statements on Introduced Bills: Page 7163

Amendments Submitted for Printing: Page 7231

Notices of Hearings: Page 7232

Additional Statements: Page 7232

Nominations Received: Page 7299

Record Votes: One record vote was taken today. (Total—54) Page 7298

Adjournment: Senate convened at 12 Noon, and in accordance with H. Con. Res. 94, adjourned on Friday, March 25, at 2:06 a.m., until 12 Noon, on Tuesday, April 5, 1983.

Committee Meetings

APPROPRIATIONS—AGRICULTURE

Committee on Appropriations: Subcommittee on Agriculture, Rural Development, and Related Agencies resumed hearings on proposed budget estimates for fiscal year 1984 for the Department of Agriculture, receiving testimony on behalf of funds for their respective activities from Wilmer D. Mizell, Assistant Secretary of Agriculture for Governmental and Public Affairs, A. James Barnes, General Counsel, John V. Graziano, Inspector General, and John J. Franke, Jr., Deputy Assistant Secretary of Agriculture for Administration, all of the Department of Agriculture.

Subcommittee will meet again on Tuesday, April 5.

APPROPRIATIONS—LEGAL SERVICES/ USIA/EEOC

Committee on Appropriations: Subcommittee on Commerce, Justice, State, the Judiciary, and Related Agencies held hearings on proposed budget estimates for fiscal year 1984, receiving testimony in behalf of funds for their respective activities from Donald P. Bogard, President, Legal Services Corporation; Charles Z. Wick, Director, United States Information Agency; and Clarence Thomas, Chairman, Equal Employment Opportunity Commission.

Subcommittee will meet again on Thursday, April 7.

APPROPRIATIONS—ENERGY AND WATER PROJECTS

Committee on Appropriations: Subcommittee on Energy and Water Development continued hearings on proposed budget estimates for fiscal year 1984 for energy and water development projects, receiving testimony from numerous public witnesses.

Subcommittee will meet again on Tuesday, April 5.

APPROPRIATIONS—SCIENCE-TECH POLICY/ENVIRONMENTAL QUALITY

Committee on Appropriations: Subcommittee on HUD-Independent Agencies held hearings on proposed budget estimates for fiscal year 1984, receiving testimony in behalf of funds for their respective activities from N. Douglas Pewitt, Assistant Director for General Science, Office of Science and Technology

UMI

Policy; and A. Alan Hill, Chairman, Council on Environmental Quality.

Subcommittee will meet again on Thursday, April 7.

APPROPRIATIONS—DOE-ENERGY CONSERVATION

Committee on Appropriations: Subcommittee on Interior and Related Agencies held hearings on proposed budget estimates for fiscal year 1984, receiving testimony in behalf of funds for energy conservation programs from Joseph J. Tribble, Assistant Secretary of Energy for Conservation and Renewable Energy.

Subcommittee will meet again on Tuesday, April 5.

AUTHORIZATIONS—DEFENSE

Committee on Armed Services: Subcommittee on Sea Power and Force Projection continued hearings on S. 675, authorizing funds for fiscal year 1984 for military programs of the Department of Defense, focusing on airlift programs, receiving testimony from General James R. Allen, USAF, Commander-in-Chief, Military Airlift Command; and Lt. General Lawrence A. Skantze, Deputy Chief of Air Force Staff, Research, Development, and Acquisition.

Subcommittee recessed subject to call.

EXPORT-IMPORT BANK

Committee on Banking, Housing and Urban Affairs: Subcommittee on International Finance and Monetary Policy concluded hearings on S. 869, authorizing funds for fiscal years 1984 and 1985 for the Export-Import Bank of the United States, after receiving testimony from James MacMillan, McDonnell Douglas Finance Corporation, St. Louis, Missouri, Leonard Ricks, Council of Engineers and Scientists Organization, Westminister, California, both representing the Coalition for Employment through Exports; William A. Coates, Westinghouse Electric Corporation, Pittsburgh, Pennsylvania, representing the National Foreign Trade Council; Howard Samuel, AFL-CIO, Washington, D.C., and Clyde Folley, Ingersoll Rand Co., Woodcliff, New Jersey; both representing the Labor Industry Coalition for International Trade; William Faulkner, American Hoist and Derrick Company, St. Paul, Minnesota, representing the American League for Export and Security Assistance; Stephen Sohn, United Technologies Credit Corporation, Hartford, Connecticut, and Ava Feiner, Washington, D.C., both representing the U.S. Chamber of Commerce; and William D. Trammell, Fluor Corporation, Irvine, California, representing the National Constructors Association; and Robert Vaughan, Conair, Inc., Franklin, Pennsylvania, representing the Society of the Plastics Industry.

WATER PROJECTS

Committee on Energy and Natural Resources: Subcommittee on Water and Power concluded hearings of S. 448, to authorize the rehabilitation of the Belle Fourche Irrigation project in South Dakota, after receiving testimony from Senators Pressler and Abdnor; Representative Daschle; Robert N. Broadbent, Commissioner, Bureau of Reclamation, Department of the Interior; Warren R. Neufeld, South Dakota Secretary of Water and Natural Resources, Pierre; Robert L. Donaldson, Harold Skjoldal, and Jim Casey, all of the Belle Fourche Irrigation District, Newell, South Dakota; and Ed Osann, National Wildlife Federation, and J. W. O'Meara, National Water Resources Association, both of Washington, D.C.

Also, the subcommittee concluded hearings on S. 268, to authorize additional hydroelectric generating facilities at existing Bureau of Reclamation projects located in California, Montana, Idaho, Wyoming, and Nevada, and S. 672 and S. 739, bills to authorize additional funds for dam safety work and allow for the replacement of dams, after receiving testimony from Messrs. Broadbent, Osann, and O'Meara.

AGRICULTURAL EXPORTS—ECONOMIC SUPPORT FUND

Committee on Foreign Relations: Committee ordered favorably reported S. 822, the Agricultural Export Equity and Market Expansion Act, with an amendment to Section 404, to direct the President to use at least 20 percent of the funds appropriated to the Economic Support Fund for the purchase of U.S. agricultural commodities.

AUTHORIZATIONS—DOJ

Committee on the Judiciary: Committee concluded hearings on proposed legislation authorizing funds for fiscal year 1984 for the Department of Justice, after receiving testimony from William French Smith, Attorney General, Department of Justice.

BUSINESS MEETING

Committee on the Judiciary: Subcommittee on the Constitution approved for full committee consideration the following measures:

S.J. Res. 3, to establish legislative authority in Congress and the States with respect to abortion, with an amendment; and

S. 215, to authorize a judicial officer to consider the safety of any person or the community when making a pretrial release determination, and to authorize pretrial detention in accordance with prescribed procedures.

Also, the subcommittee reconsidered its action of March 7, 1983, when it approved for full committee consideration S. 118, to establish a commission to plan and develop a celebration for the Bicentennial of the United States Constitution, and today approved for full committee consideration the bill, with an amendment.

BROKEN FAMILY

Committee on Labor and Human Resources: Subcommittee on Family and Human Services resumed oversight hearings on the breakdown of the traditional family unit, focusing on the effects of divorce, separation and conflict within marriage on women and men, receiving testimony from Representative Biaggi; Bruce Chapman, Director, Bureau of the Census, Department of Commerce; Greg J. Duncan, University of Michigan, Ann Arbor; Harriette McAdoo, Howard University, Washington, D.C.; Reverend George W. Hall, Jr., Truro Episcopal Church, Fairfax, Virginia; Connie Mallett, Novi, Michigan, on behalf of Parents Without Partners International; Harold M. Voth, Veterans Administration Medical Center, Topeka, Kansas; Richard Wilmarth, American Mental Health Counselors Association, Opelika, Alabama; and Arthur Kornhaber, Foundation for Grandparenting, Mt. Kisko, New York.

Hearings were recessed subject to call.

SBA's MINORITY BUSINESS PROGRAM

Committee on Small Business: Committee held oversight hearings on the SBA's 8(a) program, to provide access to sole source government contracts, business development expense, advance payments, and management and technical assistance, receiving testimony from Malcolm Baldrige, Secretary of Commerce; James C. Sanders, Administrator, Small Business Administration; John Shepherd, Dale Maintenance Systems, Inc., Chicago, Illinois; and William Hales, The Hartford Inquirer, Hartford, Connecticut.

Hearings were recessed subject to call.

INTELLIGENCE

Select Committee on Intelligence: Committee met in closed session to receive testimony on intelligence matters from officials of the intelligence community, but made no announcements, and recessed subject to call.

House of Representatives

Chamber Action

Bills Introduced: 73 public bills, H.R. 2313–2385; 5 private bills, H.R. 2386–2390; and 24 resolutions, H.J. Res. 218–227, H. Con. Res. 94–100, and H. Res. 149–155 were introduced. Page 7421

Bills Reported: Reports were filed as follows:

H.R. 1071, to provide for the acquisition by the United States by exchange of certain native-owned lands or interest in lands in Alaska (H. Rept. 98–45);

H. Res. 154, providing for the consideration of H.R. 1437, California Wilderness Act of 1983 (H. Rept. 98–46); and

Conference report on H.R. 1900, to assure the solvency of the Social Security Trust Funds, to reform the medicare reimbursement of hospitals, and to extend the Federal supplemental compensation program (H. Rept. 98–47). Page 7421

Recesses: It was made in order for the Speaker to declare recesses at any time today subject to the call of the Chair. Page 7300

Emergency Supplemental Appropriations: House agreed to the further Senate amendment to H.R. 1718, making appropriations to provide productive employment for hundreds of thousands of jobless Americans, to hasten or initiate Federal projects and construction of lasting value to the Nation and its citizens, and to provide humanitarian assistance to the indigent for fiscal year 1983—clearing the measure for the President.

Subsequently, the House agreed to S. Con. Res. 20, making corrections in the enrollment of H.R. 1718. Page 7300

District Work Period: House agreed to H. Con. Res. 94, providing for an adjournment of the House from March 24 to April 5, 1983, and an adjournment of the Senate from March 24 or March 25 to April 5, 1983. Page 7307

Calendar Wednesday: Agreed to dispense with Calendar Wednesday business of April 6. Page 7307

Resignations—Appointments: Notwithstanding any adjournment of the House until Tuesday, April 5, the Speaker was authorized to accept resignations, and to appoint commissions, boards, and committees authorized by law or by the House. Page 7307

Swedish-American Friendship Day: House passed and cleared for the President S.J. Res, 64, to commemorate the two hundredth anniversary of the signing of the Treaty of Amity and Commerce between Sweden and the United States. Page 7307

National Arthritis Month: House passed and cleared for the President S.J. Res. 32, to provide for the designation of May 1983 as "National Arthritis Month". Page 7308

Recess: House recessed at 1:15 p.m. and reconvened at 10:25 p.m. Page 7329

Motor Vehicle Width Regulations: House passed and cleared for the President S. 926, to establish uniform national standards for the continued regulation, by the several States, of commercial motor vehicle width on interstate highways. Page 7329

Defense Production Act Extension: House disagreed to the Senate amendments to H.R. 2112, to extend by six months the expiration date of the Defense Production Act of 1950—returning the measure to the Senate. Page 7332

Committee Election: House agreed to H. Res. 152, electing Representative Ackerman to the Committee on Education and Labor. Page 7332

Speaker Pro Tempore: House agreed to H. Res. 153, electing Representative Wright Speaker pro tempore during the absence of the Speaker. Page 7332

Social Security Act Amendments: By a recorded vote of 243 ayes to 102 noes, Roll No. 47, the House agreed to the conference report on H.R. 1900, to assure the solvency of the Social Security Trust Funds, to reform the medicare reimbursement of hospitals, and to extend the Federal supplemental compensation program—clearing the measure for Senate action.

Rejected a motion to recommit the conference report to the committee on conference. Page 7335

Supplemental Compensation Extension: House passed H.R. 2369, to prevent the temporary termination of the Federal Supplemental Compensation Act of 1982. Page 7402

Joint Referral: Agreed that the Presidential message proposing legislation entitled "The Compensation Crime Control Act of 1983" (H. Doc. 98–32) be jointly referred to the Committee on Education and Labor as well as the Committee on the Judiciary, the Committee on Energy and Commerce, and the Committee on Government Operations. Page 7403

Quorum Calls—Votes: One recorded vote developed during the proceedings of the House today and appears on page 7401. There were no quorum calls.

Adjournment: Met at 11 a.m. and, pursuant to the provisions of H. Con. Res. 94, adjourned at 11:55 p.m. until noon on Tuesday, April 5.

Committee Meetings

NATIVE LATEX ACT AUTHORIZATION

Committee on Agriculture: Subcommittee on Department Operations, Research, and Foreign Agriculture and the Subcommittee on Science, Research, and Technology of the Committee on Science and Technology held a joint hearing to review Native Latex Act reauthorization. Testimony was heard from Dr. Orville Bentley, Assistant Secretary for Science and Education, USDA; Dr. Eloise E. Clark, Assistant Director for Biological, Behavioral, and Social Sciences, NSF; Richard Donnelly, Director, Office of Industrial Resources, Department of Defense; Paul K. Krueger, Assistant Associate Director for Resources Preparedness, Federal Emergency Management Agency; Terry Chambers, Special Assistant to the Secretary, Department of Commerce and public witnesses.

EMERGENCY FOOD ASSISTANCE

Committee on Agriculture: Subcommittee on Domestic Marketing, Consumer Relations, and Nutrition approved for full Committee as amended, H.R. 1590, to provide emergency food assistance to low-income and unemployed persons and to improve the commodity distribution program.

DAIRY PRICE SUPPORT

Committee on Agriculture: On March 23, the Subcommittee on Livestock, Dairy, and Poultry held a hearing to review dairy price support program legislation. Testimony was heard from Senators Leahy and Baucus; Representatives Oberstar, Moore, Spratt, Bennett, Akaka, Corrada and Stangeland, officials of various State governments, and public witnesses.

AGRICULTURE APPROPRIATIONS

Committee on Appropriations: Subcommittee on Agriculture held a hearing on Agricultural Marketing Service, Office of Transportation, and Agricultural Cooperative Service. Testimony was heard from the following officials of the USDA: Vern Highley, Administrator, Agricultural Marketing Service; C. W. McMillan, Assistant Secretary, Marketing and Inspection Services; Martin Fitzpatrick, Director, Office of Transportation and Jack Armstrong, Deputy Administrator, Agricultural Cooperative Service.

DEFENSE APPROPRIATIONS

Committee on Appropriations: Subcommittee on Defense held a hearing on Navy Tactical Aircraft (except F–18). Testimony was heard from VAdm. R. F. Schoultz, USN, Deputy Chief of Naval Operations for Air Warfare and Lt. Gen. W. H. Fitch, USMC, Deputy Chief of Staff for Marine Aviation.

ENERGY AND WATER DEVELOPMENT APPROPRIATIONS

Committee on Appropriations: Subcommittee on Energy and Water Development continued hearings on energy and water development appropriations. Testimony was heard from Members of Congress and Public witnesses.

HUD-INDEPENDENT AGENCIES APPROPRIATIONS

Committee on Appropriations: Subcommittee on HUD-Independent Agencies held a hearing on Federal Home Loan Bank Board. Testimony was heard from Richard T. Pratt, Chairman, Federal Home Loan Bank Board.

MILITARY CONSTRUCTION APPROPRIATIONS

Committee on Appropriations: Subcommittee on Military Construction held a hearing on Caribbean Basin Program. Testimony was heard from Nestor D. Sanchez, Deputy Assistant Secretary of Defense (Inter-American Affairs).

TRANSPORTATION APPROPRIATIONS

Committee on Appropriations: Subcommittee on Transportation held a hearing on St. Lawrence Seaway and on U.S. Railway Association. Testimony was heard from William H. Kennedy, Acting Administrator, St. Lawrence Seaway Corporation and Stephen Berger, Chairman of the Board, U.S. Railway Association.

MILITARY CONSTRUCTION AUTHORIZATION ACT

Committee on Armed Services: Subcommittee on Military Installations and Facilities continued hearings on H.R. 1816, Military Construction Authorization Act, 1984. Testimony was heard from Maj. Gen. Herbert R. Temple, Jr., Director, Army National Guard; Maj. Gen. William R. Berkman, Chief, Army Reserve; RAdm. Howard Roop, Deputy Director, Naval Reserve; Brig. Gen. Wes P. Chambers, Deputy Director, Air National Guard and Brig. Gen. James C. Wahleithner, Deputy Chief, Air Force Reserve.

DEFENSE AUTHORIZATION

Committee on Armed Services: Subcommittee on Procurement and Military Nuclear Systems continued hearings on the procurement portions of the fiscal year 1984 Defense authorization request, with emphasis on strategic and tactical command, control and communication procurement programs. Testimony was heard from Donald C. Latham, Deputy Under Secretary of Defense, Command, Control, Communications and Intelligence, Office of the Under Secretary for Research and Engineering; VAdm. G. R. Nagler, Director, Command and Control, Office of the Chief of Naval Operations, Department of the Navy; Maj. Gen. Bernard P. Randolph, Director, Space Systems and Command, Control, and Communications, Office of the Deputy Chief of Staff for Research, Development and Acquisition, Department of the Air Force; Maj. Gen. Gerald L. Prather, Director, Command, Control, and Telecommunications, Office of the Deputy Chief of Staff for Plans and Operations, Department of the Air Force; Brig. Gen. Alfred G. Hansen, Director, Logistics, Plans and Programs, Office of the Deputy Chief of Staff for Logistics and Engineering, Department of the Air Force; Brig. Gen. James C. Cercy, Deputy Director, Combat Support Systems, Office of the Deputy Chief of Staff, Research, Development and Acquisition, Department of the Army, and Col. Fletcher Maffett, Chief, Command Control and Surveillance Systems Division, Office of the Deputy Chief of Staff for Research, Development and Acquisition, Department of the Army.

DEFENSE AUTHORIZATION

Committee on Armed Services: Subcommittee on Research and Development concluded hearings on the Research, Development, Test, and Evaluation portions of the fiscal year 1984 Defense authorization request, with emphasis on the Navy and Marine Corps RDT&E request. Testimony was heard from Melvyn R. Paisley, Assistant Secretary for Research, Engineering and Systems, Department of the Navy; VAdm. Robert R. Monroe, Director, Research, Development, Test and Evaluation, Office of the Chief of Naval Operations, Department of the Navy and Brig. Gen. E. B. Russell, Deputy Chief of Staff (Research, Development and Systems), USMC.

MISCELLANEOUS MEASURES

Committee on Education and Labor: Ordered reported the following measures: H.R. 1035, amended, to make certain technical amendments to improve implementation of the Education Consolidation and Improvement Act of 1981, and H. Con. Res. 45, expressing the sense of the Congress that a uniform

State act should be developed and adopted which provides grandparents with adequate rights to petition State courts for privileges to visit their grandchildren following the dissolution (because of divorce, separation, or death) of the marriage of such grandchildren's parents.

HIGHER EDUCATION ACT AMENDMENTS; SOVIET-EASTERN EUROPEAN RESEARCH AND TRAINING ACT

Committee on Education and Labor: Subcommittee on Postsecondary Education approved for full Committee action as amended the following bills: H.R. 2144, to amend part C of title III of the Higher Education Act of 1965 to establish an endowment program for developing institutions and H.R. 601, Soviet-Eastern European Research and Training Act of 1983.

Prior to this action, the Subcommittee held a hearing on H.R. 2144. Testimony was heard from Ron Kimberling, Deputy Assistant Secretary for Postsecondary Education, Department of Education and public witnesses.

RESOURCE CONSERVATION RECOVERY ACT AUTHORIZATION

Committee on Energy and Commerce: Subcommittee on Commerce, Transportation, and Tourism continued hearing on reauthorization of Resource Conservation Recovery Act. Testimony was heard from the Representatives Breaux and Sundquist; from the following officials of the EPA: Lee M. Thomas, Acting Assistant Administrator, Office of Solid Waste and Emergency Response and Gene Lucero, Director, Office of Waste Programs Enforcement, and public witnesses.

NATURAL GAS

Committee on Energy and Commerce: Subcommittee on Fossil and Synthetic Fuels continued hearings on H.R. 1760, Natural Gas Consumer Regulatory Reform Amendments of 1983, and related bills and resolutions pertaining to natural gas legislation. Testimony was heard from public witnesses.

FOREIGN AID

Committee on Foreign Affairs: Held a hearing on fiscal year 1984 foreign aid request. Testimony was heard from Representative Levin; Frederick W. Schieck, Deputy Assistant Administrator for Program and Policy Coordination, AID and public witnesses.

ACDA AUTHORIZATION

Committee on Foreign Affairs: Subcommittee on International Security and Scientific Affairs held a hearing on Arms Control and Disarmament Agency authorization for fiscal years 1984 and 1985. Testimony was heard from Frank C. Conahan, Director, International Division, GAO.

COMBINED FEDERAL CAMPAIGN

Committee on Government Operations: Subcommittee on Manpower and Housing held a hearing on Office of Personnel Management, Elimination of Organizations from Combined Federal Campaign. Testimony was heard from Representative Schroeder; from the following officials of the Office of Personnel Managment: Donald J. Devine, Director, and Joseph A. Morris, General Counsel, and public witnesses.

COAL PIPELINE ACT

Committee on Interior and Insular Affairs: Continued markup of H.R. 1010, Coal Pipeline Act of 1983.

CIVIL RIGHTS COMMISSION EXTENSION

Committee on the Judiciary: Subcommittee on Civil and Constitutional Rights held a hearing on H.R. 2230, to amend the Civil Rights Act of 1957 to extend the life of the Civil Rights Commission. Testimony was heard from public witnesses.

CONTRACT SERVICES FOR DRUG DEPENDENT OFFENDERS

Committee on the Judiciary: Subcommittee on Crime approved for full Committee action H.R. 2173, Contract Services for Drug Dependent Federal offenders Authorization Act of 1983.

Prior to this action, the Subcommittee held a hearing on this legislation. Testimony was heard from Gerald B. Tjoflat, Judge, U.S. Court of Appeals for the Eleventh Circuit, Jacksonville, Florida.

TOXIC LEAD SITES

Committee on Public Works and Transportation: Subcommittee on Investigations and Oversight held a hearing on EPA's handling of the Toxic Lead Sites in Dallas, Texas. Testimony was heard from Representative Frost; from the following officials of Region VI, Dallas, Texas, of the EPA: Dick Whittington, Regional Administrator; Frances Phillips, Deputy Regional Administrator; Allyn M. Davis, Director, Air and Waste Management Division and Dr. Norman Dyer, Chief, Pesticides and Toxics Branch, and public witnesses.

CALIFORNIA WILDERNESS ACT

Committee on Rules: Granted an open rule providing one hour of debate on H.R. 1437, California Wilderness Act of 1983. Testimony was heard from Representatives Seiberling, Lehman of California, Shumway and Chappie.

WORK SHIFT SCHEDULES

Committee on Science and Technology: Subcommittee on Investigations and Oversight concludes hearings on the health, safety, and productivity effects of work shift schedules. Testimony was heard from Dr. H. L. Rieghard, Federal Air Surgeon, FAA, Department of Transportation; Hugh Thompson, Director of Human Factors Safety, Office of Nuclear Reactor Regulation, NRC, and public witnesses.

PSYCHOLOGICAL READJUSTMENT COUNSELING PROGRAM

Committee on Veterans' Affairs: Subcommittee on Hospitals and Health Care held a hearing on VA's Psychological Readjustment Counseling Program. Testimony was heard from the following officials of the VA: Dr. D. Earl Brown, Associate Deputy Chief Medical Director; Dr. Lawrence Kolb, Distinguished Physician, Medical Center, Albany, New York and other VA officials; representatives of veterans' organizations, and a public witness.

NATIONAL FOREIGN INTELLIGENCE PROGRAM BUDGET

Permanent Select Committee on Intelligence: Subcommittee on Program and Budget Authorization continued hearings in executive session on the National Foreign Intelligence Program Budget. Testimony was heard from departmental witnesses.

Hearings continue April 6.

Joint Meeting

SOCIAL SECURITY REFORM

Conferees agreed to file a conference report on the differences between the Senate- and House-passed versions of H.R. 1900, to implement the consensus recommendations of the National Commission of Social Security Reform.

Tuesday, April 5, 1983

Senate

Chamber Action

Routine Proceedings, pages 7535–7595

Measures Introduced: Twelve bills and three resolutions were introduced, as follows: S. 967–978, and S. Res. 101–103. Page 7558

Measures Reported: Reports were made as follows:

Reported March 31, 1983 during the adjournment of the Senate:

Report to accompany S. 653, to amend Chapter 104, title 10, U.S. Code, to establish the Foundation for the Advancement of Military Medicine. (S. Rept. No. 98–39)

Special report entitled "Report on the Activities of the Committee on the Judiciary of the U.S. Senate During the Ninety-Seventh Congress." (S. Rept. No. 98–40)

S. 809, to authorize appropriations for activities under the Federal Fire Prevention and Control Act of 1974. (S. Rept. No. 98–41)

S. 820, to amend section 7 of the Earthquake Hazards Reduction Act of 1977 (42 U.S.C. 7706), to extend authorizations for appropriations. (S. Rept. No. 98–42)

S. 967, to amend the Independent Safety Board Act of 1974 to authorize appropriations for fiscal years 1984, 1985, and 1986. (S. Rept. No. 98–43)

Special report entitled "Report on the Activities of the Committee on Commerce, Science, and Transportation." (S. Rept. No. 98–44).

S. 64, to establish the Irish Wilderness in Mark Twain National Forest, Missouri. (S. Rept. No. 98–45)

S. 589, to amend Section 1(a)(1) of P.L. 95–348 (92 Stat. 487), to authorize the appropriation of $4,038,000 for capital improvement projects on Guam for fiscal year 1984, with amendments (S. Rept. No. 98–46)

Special Report entitled "Report on the Activities of the Committee on Armed Services, U.S. Senate, 97th Congress, First and Second Sessions." (S. Rept. No. 98–47)

S. 808, to enhance the transfer of technical information to industry, business, and the general public by amending the Act of September 9, 1950 (15 U.S.C. 1151 et seq.) to establish a Technical Information Clearinghouse Fund. (S. Rept. 98–48)

S. 821, to authorize appropriations to the Secretary of Commerce for the programs of the National Bureau of Standards for Fiscal Year 1984, with an

amendment in the nature of a substitute. (S. Rept. No. 98–49)

Report to accompany S. 338, to revise the procedures for soliciting and evaluating bids and proposals for Government contracts and awarding such contracts. (S. Rept. No. 98–50)

S. 450, to amend title 39, U.S. Code, to strengthen the investigatory and enforcement powers of the Postal Service by authorizing certain inspection authority and by providing for civil penalties for violations of orders under section 3005 of such title (pertaining to schemes for obtaining money by false representation or lotteries). (S. Rept. No. 98–51) Page 7557

Reported today:

Special Report entitled "Oversight Activities of the Committee on Banking, Housing, and Urban Affairs." (S. Rept. No. 98–52)

S. 974, to amend chapter 47 of title 10, U.S. Code (the Uniform Code of Military Justice), to improve the quality and efficiency of the military justice system, to revise the laws concerning reviews of courts-martial. (S. Rept. No. 98–53)

S. 543, to designate certain national forest system lands in the State of Wyoming for inclusion in the National Wilderness Preservation System, to release other forest lands for multiple use management, to withdraw designated wilderness areas in Wyoming from minerals activity, with amendments. (S. Rept. No. 98–54) Page 7558

Measures Passed:

Temporary Use Permits to Federal Agencies for Public Lands: Senate passed S. 612, to amend the Federal Land Policy and Management Act of 1976 143 U.S.C. 1701) to permit temporary use by Federal departments and agencies of public lands controlled by the Bureau of Land Management, Department of the Interior. Page 7586

Alcohol and Drug Abuse: Senate passed with amendments S. 126, establishing in the Alcohol, Drug Abuse, and Mental Health Administration an Associate Administrator for Prevention to promote and coordinate prevention research programs of the National Institutes of Mental Health, Drug Abuse, and Alcohol Abuse and Alcoholism, authorizing funds for 1983 and 1984 for alcohol and drug abuse research, transferring specified alcohol and drug abuse statutory authority to the Public Health Service Act, and consolidating various reporting requirements. Page 7587

Saccharin Study and Labeling: Senate passed S. 89, amending the Saccharin Study and Labeling Act to extend the period during which the Secretary of Health and Human Services may not take certain actions to restrict the continued use of saccharin or of any food, drug, or cosmetic containing saccharin. Page 7591

Representation by Senate Legal Counsel: Senate agreed to S. Res. 101, authorizing testimony by J. Craig Peery and representation by Senate Legal Counsel in *Charles M. Bernardo, et al.* v. *Spectrum Newspapers, Inc., et al.*, Civil No. C–83–618, before the District Court of the Third Judicial District, Salt Lake County, Utah. Page 7592

Authorizing Testimony: Senate agreed to S. Res. 102, authorizing the testimony of David Faulkner in the matter of *Re: B. C. Hotels Association and the Hotel, Restaurant and Culinary Employees and Bartenders Union, Local 40,* before the Labor Relations Board of British Columbia. Page 7592

Representation by Senate Legal Counsel: Senate agreed to S. Res. 103, authorizing testimony by Martha Perry and representation by Senate Legal Counsel in *Bobby J. Stephens* v. *Office of Worker's Compensation Programs, etc., et al.*, Civil Action No. LR–C–82–280, before the U.S. District Court for the Eastern District of Arkansas. Page 7592

Messages from the President: Senate received the following messages from the President:

On April 1, 1983, during the adjournment of the Senate:

Reporting on his decision concerning imports of heavyweight motorcycles (engines over 700 cc), which was referred to the Committee on Finance. (PM–32) Page 7557

Received today:

(1) Transmitting the 1982 Annual Report of the Federal Prevailing Rate Advisory Committee, which was referred to the Committee on Governmental Affairs. (PM–33)

(2) Transmitting the Annual Report of the National Endowment for the Arts and the National Council on the Arts for the Fiscal Year 1982, which was referred to the Committee on Labor and Human Resources. (PM–34)

(3) Returning without approval S. 366, the "Mashantucket Pequot Indian Claims Settlement Act." (PM–35) Page 7557

Nominations Confirmed: Senate confirmed the following nominations:

Allen C. Davis, of Tennessee, to be Ambassador to Uganda.

Hershey Gold, of California, to be a Member of the U.S. Advisory Commission on Public Diplomacy.

Carlos Salman, of Florida, to be a Member of the Board of Directors of the Overseas Private Investment Corporation. Page 7595

Nominations Received:

Senate received the following nominations on March 30, during the adjournment of the Senate:

Jay P. Moffat, of New Hampshire, to be Ambassador to the Republic of Chad.

Moody R. Tidwell III, of Virginia, to be a Judge of the U.S. Claims Court.

James B. Hyland, of Virginia, to be Inspector General, Department of Labor.

4 Army nominations in the rank of General.

6 Navy nominations in the rank of Admiral.

2 Air Force nominations in the rank of General.

1 Marine Corps nomination in the rank of General.

3 Coast Guard nominations in the rank of Admiral. Page 7594

Received today:

Malcolm R. Barnebey, of Texas, to be Ambassador to Belize.

James D. Rosenthal, of California, to be Ambassador to the People's Revolutionary Republic of Guinea.

Helene A. von Damm, of New Jersey, to be Ambassador to Austria.

James H. Burnley IV, of North Carolina, to be General Counsel of the Department of Transportation.

E. Pendleton James, of California, to be a Member of the Board of Directors of the Communications Satellite Corporation.

4 Army nominations in the rank of General.

3 Navy nominations in the rank of Admiral. Page 7594

Messages From the President: Page 7557

Statements on Introduced Bills: Page 7559

Notices of Hearings: Page 7574

Committee Authority To Meet: Page 7574

Additional Statements: Page 7574

Nominations: Page 7594

Confirmations: Page 7595

Recess: Senate convened at 12 noon, and recessed at 4:19 p.m., until 12 noon, on Wednesday, April 6, 1983.

Committee Meetings

APPROPRIATIONS—AGRICULTURE

Committee on Appropriations: Subcommittee on Agriculture, Rural Development, and Related Agencies resumed hearings on proposed budget estimates for fiscal year 1984 for the Department of Agriculture, receiving testimony on behalf of funds for their respective activities from Mary C. Jarratt, Assistant Secretary for Food and Consumer Services, and Robert E. Leard, Acting Administrator, Food and Nutrition Service; and Isabel Wolf, Acting Administrator, Human Nutrition Information Service.

Subcommittee will meet again Thursday, April 7.

APPROPRIATIONS—ENERGY AND WATER PROJECTS

Committee on Appropriations: Subcommittee on Energy and Water Development resumed hearings on proposed budget estimates for fiscal year 1984 for energy and water development projects, receiving testimony from Senator Garn; Mayor Leo Rooff, Waterloo, Iowa; and numerous public witnesses.

Hearings continue tomorrow.

APPROPRIATIONS—OFFICE OF SURFACE MINING/INSTITUTE OF MUSEUM SERVICES

Committee on Appropriations: Subcommittee on Interior and Related Agencies held hearings on proposed budget estimates for fiscal year 1984, receiving testimony in behalf of funds for their respective activities from Daniel N. Miller, Jr., Assistant Secretary of the Interior for Energy and Minerals, and James R. Harris, Director, Office of Surface Mining, Department of the Interior; and Lilla Tower, Director, Institute of Museum Services.

Subcommittee will meet again Thursday, April 7.

APPROPRIATIONS—H.H.S.

Committee on Appropriations: Subcommittee on Labor, Health and Human Services, Education and Related Agencies held hearings on proposed budget estimates for fiscal year 1984 for the Department of Health and Human Services, receiving testimony from Margaret M. Heckler, Secretary of Health and Human Services.

Subcommittee will meet again tomorrow.

FEDERAL FINANCING BANK

Committee on Banking, Housing, and Urban Affairs: Subcommittee on Federal Credit Programs concluded oversight hearings to discuss the operations of and budgeting for the Federal Financing Bank (FFB) and congressional control of Federal credit programs, and related proposals, including S. 711, after receiving testimony from Senator Gorton; Representative Gradison; Roger W, Mehle, Assistant Secretary of the Treasury for Domestic Finance; Alice M. Rivlin, Director, Congressional Budget Office; and Harry S. Havens, Assistant Comptroller General for Program Evaluation, General Accounting Office.

REVENUE SHARING

Committee on Governmental Affairs: Subcommittee on Intergovernmental Relations held oversight hearings on the implementation and extension of the General Revenue Sharing Act (P.L. 92–512), receiving testimony from Arthur R. Goldbeck, Associate Director, and Jerry Fastrop, Economist, both of the General Government Division, and Charles Vehorn, Econo-

mist, Program Analysis Division, all of the General Accounting Office; Vermont Governor Richard Snelling, Montpelier, on behalf of the National Governors' Association; Richard Nathan, Princeton University, Princeton, New Jersey; and Edward Gramlich, University of Michigan, Ann Arbor.

Hearings continue tomorrow.

UMBRELLA CONTRACTING

Committee on Small Business: Committee held hearings on proposed revision of Office of Management and Budget Circular A-76, declaring government policy to rely upon the private sector for commercial goods and services, focusing on multi-function or umbrella contracting which would require a certain percentage of all commercial activities contracted out by each agency packaged in smaller contracts and set-aside for small business firms, receiving testimony from Donald E. Sowle, Administrator, Office of Federal Procurement Policy, and Curt Nolland, Deputy Associate Administrator for Policy Development, both of the Office of Management and Budget; John C. Rennie, Pacer Systems, Inc., Burlington, Massachusetts, on behalf of the Small Business Association of New England; Stephen Denlinger, Latin American Manufacturing Association, and William D. Russell, Business Alliance of Government Competition, both of Washington, D.C.; and Ernett Altheimer, Sphere, Inc., Federal Way, Washington.

Hearings were recessed subject to call.

INTELLIGENCE AUTHORIZATIONS

Select Committee on Intelligence: Subcommittee on Budget Authorization approved for full committee consideration proposed legislation authorizing funds for fiscal year 1984 for the intelligence community.

House of Representatives

Chamber Action

Bills Introduced: 27 public bills, H.R. 2391–2417; 1 private bill, H.R. 2418; and 2 resolutions, H. Con. Res. 101, and H. Res. 156 were introduced. Page 7603

Presidential Messages: Read the following messages from the President:

Motorcycle imports: Message reporting his decision concerning imports of heavyweight motorcycles—referred to the Committee on Ways and Means and ordered printed (H. Doc. 98–37);

Arts: Message transmitting the annual report of the National Endowment for the Arts and the National Council on the Arts for fiscal year 1982—referred to the Committee on Education and Labor; and

Federal prevailing rate: Message transmitting the 1982 annual report of the Federal Prevailing Rate Advisory Committee—referred to the Committee on Post Office and Civil Service. Page 7596

Interparliamentary Union: The Speaker pro tempore appointed as additional members of the delegation to attend the Conference of the Interparliamentary Union to be held in Helsinki, Finland, on April 25 through April 29, 1983, the following Members on the part of the House: Representatives Hawkins, de la Garza, Boggs, Oakar, Feighan, Hyde, McGrath, Bateman, and Boehlert. Page 7596

Referrals: Seven Senate-passed measures were referred to the appropriate House committees. Page 7601

Quorum Calls—Votes: No quorum calls or votes developed during the proceedings of the House today.

Adjournment: Met at noon and adjourned at 12:25 p.m.

Committee Meetings

DEFENSE APPROPRIATIONS

Committee on Appropriations: Subcommittee on Defense met in executive session to hold a hearing on Special Activities, Navy. Testimony was heard from officials of the Department of the Navy.

ENERGY AND WATER DEVELOPMENT APPROPRIATIONS

Committee on Appropriations: Subcommittee on Energy and Water Development continued hearings on energy and water development appropriations. Testimony was heard from Members of Congress and public witnesses.

Hearings continue tomorrow.

INTERIOR APPROPRIATIONS

Committee on Appropriations: Subcommittee on Interior held a hearing on Economic Regulatory Administration. Testimony was heard from Rayburn D. Hanzlik, Administrator, Economic Regulatory Administration, Department of Energy.

CIVIL DEFENSE PROGRAMS

Committee on Armed Services: Subcommittee on Military Installations and Facilities held a hearing on H.R. 1977, to authorize appropriations for civil defense programs for fiscal year 1984. Testimony was heard from Louis O. Giuffrida, Director, Federal Emergency Management Agency; Gen. Richard G. Stilwell, USA (Ret.), Deputy Under Secretary for Policy, Department of Defense and public witnesses.

Hearings continue April 14.

DEFENSE AUTHORIZATION

Committee on Armed Services: Subcommittee on Procurement and Military Nuclear Systems continued hearings in executive session on Title I, Procurement, H.R. 2287, Department of Defense authorization Act, 1984. Testimony was heard from Lt. Gen. Lawrence A. Skantze, Deputy Chief of Staff for Research, Development and Acquisition, Department of the Air Force; Brig. Gen. Gerald G. Watson, Director, Nuclear and Chemical Directorate, Office of the Deputy Chief of Staff for Operations, Department of the Army; RAdm. J. W. Nyquist, Director, Surface Combat Systems Division, Office of the Deputy Chief of Naval Operations (Surface Warfare), Department of the Navy and RAdm. S. J. Hostettler, Director, Joint Cruise Missile Project Office.

Hearings continue tomorrow.

DEFENSE AUTHORIZATION

Committee on Armed Services: Subcommittee on Readiness continued hearings on Title III, Operation and Maintenance, H.R. 2287, Department of Defense Authorization Act, 1984, with emphasis on military services' readiness training doctrine and equipment for Survival, Evasion, Resistance and Escape (SERE) and on the military services' Combat Search and Rescue (CSAR) capability. Testimony was heard from Col. Dale E. Stovall, Assistant Director, Special Plans, Headquarters, U.S. Air Force; Col. Ronald J. Webb, Director, Escape and Evasion, Prisoner of War Issues, Headquarters, U.S. Air Force; Brig. Gen. Joseph C. Lutz, Commanding General, First Special Operations Command, U.S. Army; RAdm. Richard M. Dunleavy, Director, Aviation Manpower and Training Division, U.S. Navy; Maj. Gen. William J. Mall, Jr., Commander, 23rd Air Force, U.S. Air Force; Brig. Gen. Ellis D. Parker, Deputy Director and Army Aviation Officer, Requirements Directorate, Office of the Deputy Chief of Staff for Operations and Plans, U.S. Army and RAdm. Paul T. Gillchrist, Director, Aviation Plans and Requirements Division, U.S. Navy.

Hearings continue tomorrow.

DEFENSE AUTHORIZATION

Committee on Armed Services: Subcommittee on Seapower and Strategic and Critical Materials, continued hearings on the shipbuilding portion of Title I, Procurement, H.R. 2287, Department of Defense Authorization Act, 1984, with emphasis on sealift programs and on the shipbuilding industrial base. Testimony was heard from George A. Sawyer, Assistant Secretary for Shipbuilding and Logistics, Department of the Navy; Adm. W. J. Cowhill, Deputy Chief of Naval Operations (Logistics), Department of the Navy; VAdm. Kent J. Carroll, Commander, Military Sealift Command, Department of the Navy; Lt. Gen. Richard H. Thompson, Deputy Chief of Staff for Logistics, Department of the Army; VAdm. Earl B. Fowler, Commander, Naval Sea Systems Command, Department of the Navy and public witnesses.

Hearings continue April 7.

TRADE POLICY

Committee on Energy and Commerce: Subcommittee on Commerce, Transportation, and Tourism held a hearing on general trade policy. Testimony was heard from William E. Brock, U.S. Trade Representative and public witnesses.

UNITED NATIONS DECADE OF DISABLED PERSONS

Committee on Foreign Affairs: Subcommittee on Human Rights and International Organizations held a hearing on U.N. Decade of the Disabled and to discuss H. Con. Res. 39, expressing the sense of the Congress with respect to implementing the objectives of the United Nations Decade of Disabled Persons (1983–92). Testimony was heard from Representative Winn; Ambassador John McDonald, Bureau of International Organizations Affairs, Department of State; Dr. Jean Elder, Commissioner of Administration on Developmental Disabilities, Department of Health and Human Services; George Conn, Acting Assistant Secretary for Special Education and Rehabilitative Services, Department of Education and public witnesses.

EXPORT ADMINISTRATION ACT EXTENSION AND REVISION

Committee on Foreign Affairs: Subcommittee on International Economic Policy and Trade continued hearings on extension and revision of the Export Administration Act of 1979. Testimony was heard from Lionel Olmer, Under Secretary for International Trade, Department of Commerce.

Hearings continue April 12.

DOD's ECONOMIES AND EFFICIENCIES PROGRAM

Committee on Government Operations: Subcommittee on Legislation and National Security held a hearing on Department of Defense's Economies and Efficiencies Program. Testimony was heard from Werner Grosshans, Deputy Director, Procurement, Logistics and Readiness Division, GAO and John Quetsch, Principal Deputy Assistant Secretary of Defense (Comptroller).

REACTOR PROTECTION SYSTEM FAILURE—SALEM NUCLEAR POWER PLANT

Committee on Interior and Insular Affairs: On March 25, the Subcommittee on Energy and the Environ-

ment held a hearing on reactor protection system failure at the Salem Nuclear Power Plant. Testimony was heard from the following officials of the NRC: Nunzio Pallidino, Chairman; Victor Gilinsky and James K. Asselstine, both Commissioners.

MISCELLANEOUS MEASURES

Committee on Interior and Insular Affairs: Subcommittee on Public Lands and National Parks held a hearing on the following bills: H.R. 451, to validate conveyances of certain lands in the State of California that form part of the right-of-way granted by the United States to the Central Pacific Railway Co.; H.R. 1062, to authorize the Secretary of the Interior to convey, without consideration, certain lands in Lane County, Oreg.; and H.R. 1191, to convey full title for lands granted to the town of Olathe, Colo., by act of Congress. Testimony was heard from Neil Morck, Assistant Director for Renewable Resources, Bureau of Land Management, Department of the Interior and John Harold, Mayor, Olathe, Colorado.

IMMIGRATION REFORM AND CONTROL ACT

Committee on the Judiciary: Subcommittee on Immigration, Refugees, and International Law began markup of H.R. 1510, Immigration Reform and Control Act of 1983.

Will continue April 7.

U.S. COAST GUARD: FEDERAL BOAT SAFETY ACT AMENDMENTS

Committee on Merchant Marine and Fisheries: Subcommittee on Coast Guard and Navigation held a hearing on a report by the National Advisory Committee on Oceans and Atmosphere entitled, U.S. Coast Guard: Status, Problems, and Potential. Testimony was heard from Michael Naess, Chairman, Coast Guard Panel, National Advisory Committee on Oceans and Atmosphere.

The Subcommittee also held a hearing on H.R. 2163, to amend the Federal Boat Safety Act of 1971. Testimony was heard from Adm. Paul Yost, Chief of Staff, U.S. Coast Guard and public witnesses.

NATIONAL SEA GRANT COLLEGE PROGRAM AUTHORIZATION

Committee on Merchant Marine and Fisheries: Subcommittee on Oceanography held a hearing on H.R. 1643, to authorize appropriations to carry out the national sea grant college program for fiscal years 1984 and 1985. Testimony was heard from James W. Winshester, Associate Administrator, NOAA, Department of Commerce and public witnesses.

OFFICE OF GOVERNMENT ETHICS REAUTHORIZATION

Committee on Post Office and Civil Service: Subcommittee on Human Resources held a hearing on the reauthorization of the Office of Government Ethics. Testimony was heard from David Scott, Acting Director, Office of Government Ethics, Office of Personnel Management; Clifford Gould, Director, Federal Personnel and Compensation Division, GAO and public witnesses.

MAN AND THE BIOSPHERE

Committee on Science and Technology: Subcommittee on Natural Resources, Agriculture Research and Environment held a hearing on Man and the Biosphere Program. Testimony was heard from Dr. Bryan Clark, Tropical Forest Ecosystems, Forest Service, USDA; James D. Phillips, U.S. Cooperation with UNESCO, Department of State; Dr. William Gregg, U.S. Biosphere Reserves, Department of the Interior and public witnesses.

NSF AUTHORIZATION

Committee on Science and Technology: Subcommittee on Science, Research and Technology approved for full Committee action as amended H.R. 2066, National Science Foundation Authorization Act for fiscal years 1984 and 1985.

Résumé of Congressional Activity

FIRST SESSION OF THE NINETY-EIGHTH CONGRESS

The first table gives a comprehensive résumé of all legislative business transacted by the Senate and House. The second table accounts for all nominations submitted to the Senate by the President for Senate confirmation.

DATA ON LEGISLATIVE ACTIVITY

January 3 through March 31, 1983

	Senate	*House*	*Total*
Days in session	34	37	..
Time in session	176 hrs., 28'	113 hrs., 54'	..
Congressional Record:			
Pages of proceedings	4,104	1,812	..
Extension of Remarks	..	..	1,381
Public bills enacted into law	7	7	..
Private bills enacted into law	..	..	..
Bills in conference	2	..	..
Bills through conference	..	2	..
Measures passed, total	101	76	177
Senate bills	18	6	..
House bills	7	13	..
Senate joint resolutions	22	7	..
House joint resolutions	2	2	..
Senate concurrent resolutions	3	3	..
House concurrent resolutions	4	5	..
Simple resolutions	45	40	..
Measures reported, total	*89	*43	132
Senate bills	34	1	..
House bills	1	18	..
Senate joint resolutions	21	..	..
House joint resolutions	..	1	..
Senate concurrent resolutions	1	..	..
House concurrent resolutions	..	1	..
Simple resolutions	32	22	..
Special reports	10	2	..
Conference reports	..	2	..
Measures pending on calendar	29	9	..
Measures introduced, total	1,163	2,872	4,035
Bills	966	2,390	..
Joint resolutions	74	227	..
Concurrent resolutions	23	100	..
Simple resolutions	100	155	..
Quorum calls	3	4	..
Yea-and-nay votes	54	24	..
Recorded votes	..	19	..
Bills vetoed	..	..	..
Vetoes overridden	..	..	..

* These figures include all measures reported, even if there was no accompanying report. A total of 38 reports have been filed in the Senate, a total of 47 have been filed in the House

DISPOSITION OF EXECUTIVE NOMINATIONS

January 3 through March 31, 1983

Army nominations, totaling 3,326, disposed of as follows:	
Confirmed	3,319
Unconfirmed	7
Navy nominations, totaling 1,967, disposed of as follows:	
Confirmed	1,594
Unconfirmed	373
Air Force nominations, totaling 2,566, disposed of as follows:	
Confirmed	2,523
Unconfirmed	43
Marine Corps nominations, totaling 435, disposed of as follows:	
Confirmed	325
Unconfirmed	110
Civilian nominations, totaling 1,406, disposed of as follows:	
Confirmed	1,364
Unconfirmed	42
Summary	
Total nominations received	9,700
Total confirmed	9,125
Total unconfirmed	575

Wednesday, April 6, 1983

Senate

Chamber Action

Routine Proceedings, pages 7630–7693

Measures Introduced: Fifteen bills and three resolutions were introduced, as follows: S. 979–993, and S.J. Res. 75–77. Page 7647

Measure Passed:

Office of Government Ethics: Senate passed S. 461, authorizing funds through fiscal year 1989 for the Office of Government Ethics, after agreeing to a committee amendment in the nature of a substitute. Page 7691

Indefinitely Postponed:

Social Security Amendments of 1983: Senate indefinitely postponed S. 1, to implement the consensus recommendations of the National Commission on Social Security Reform. Page 7691

Statements on Introduced Bills: Page 7647

Amendments Submitted for Printing: Page 7679

Notices of Hearings: Page 7680

Additional Statements: Page 7680

Recess: Senate convened at 12 noon, and recessed at 3:47 p.m., until 12 noon, on Thursday, April 7, 1983. (For Senate's program, see remarks of Senator Baker in today's Record on page 7690.)

Committee Meetings

NUTRITIONAL STATUS OF LOW-INCOME AMERICANS

Committee on Agriculture, Nutrition, and Forestry: Subcommittee on Nutrition concluded oversight hearings to evaluate the nutritional level of low-income Americans, after receiving testimony from Senator Danforth; John Bode, Deputy Assistant Secretary of Agriculture for Food and Consumer Services; Michael McGinnis, Deputy Assistant Secretary of Health and Human Services for Health, Disease Prevention and Health Planning; Mayor Harry Kinney, Albuquerque, New Mexico; Larry Brown, Harvard School of Public Health, Hamish Munro, Tufts University, and Milton Kotelchuck, Harvard Medical School, all of Boston, Massachusetts; Charles E. Butterworth, University of Alabama, Birmingham; David Rush, Albert Einstein College of Medicine, New York City; Margaret Bogle, University of Arkansas School of Medicine, Little Rock; George Graham, Johns Hopkins University, and Sister Josanna Abromaitis, Our Daily Bread Soup Kitchen, both of Baltimore, Maryland; Barry Popkin, University of North Carolina, Chapel Hill; C. Richard Blount, Missouri Division of Health, Jefferson City; Father William Cunningham, Focus Hope, Detroit, Michigan; Judy Frick, Childwatch Project, Wichita, Kansas; and Bishop Joseph Sullivan, National Conference of Catholic Charities, and Bob Greenstein, Center on Budget and Policy Priorities, both of Washington, D.C.

APPROPRIATIONS—ENERGY AND WATER PROJECTS

Committee on Appropriations: Subcommittee on Energy and Water Development resumed hearings on proposed budget estimates for fiscal year 1984 for energy and water development projects, receiving testimony from Senators Johnston, Long, Bentsen, Tower, and Pryor; Representative Brooks; and numerous public witnesses.

Hearings continue tomorrow.

APPROPRIATIONS—H.H.S.

Committee on Appropriations: Subcommittee on Labor, Health and Human Services, Education and Related Agencies continued hearings on proposed budget estimates for fiscal year 1984 for the Department of Health and Human Services, receiving testimony from Robert Graham, Administrator, Health Resources and Services Administration.

Subcommittee will meet again tomorrow.

AUTHORIZATIONS—DEFENSE

Committee on Armed Services: Subcommittee on Preparedness resumed hearings on S. 675, authorizing funds for fiscal year 1984 for military programs of the Department of Defense, focusing on readiness policy, receiving testimony from Lawrence J. Korb, Assistant Secretary of Defense for Manpower, Reserve Affairs and Logistics; Charles W. Groover, Deputy Assistant Secretary of Defense for MRA&L Program Integration; and L. Paul Dube, Director, Operations Directorate, Office of the Assistant Secretary of Defense (Comptroller).

Subcommittee will meet again on Tuesday, April 12.

AUTHORIZATIONS—DEFENSE

Committee on Armed Services: Subcommittee on Sea Power and Force Projection resumed open and closed hearings on S. 675, authorizing funds for fiscal year 1984 for military programs of the Department of Defense, focusing on research weapons, and anti-surface warfare programs, receiving testimony from Melvyn R. Paisley, Assistant Secretary of the Navy for Research, Engineering and Systems; Vice Admiral Robert R. Monroe, Director, Navy Research, Development, Test and Evaluation; Vice Admiral R. F. Schoultz, Deputy Chief of Naval Operations for Air Warfare; Rear Admiral J. W. Nyquist, USN, Director, Surface Combat Systems; Brigadier General E. B. Russell, Deputy Chief of Marine Corps Staff for Research, Development, and Systems; and Gerald Cann, Principal Deputy Assistant Secretary of the Navy for Research, Engineering and Systems.

Subcommittee will meet again tomorrow.

DOMESTIC FINANCIAL INSTITUTIONS

Committee on Banking, Housing and Urban Affairs: Committee held oversight hearings to review the current state of and competition within the financial services industry, focusing on the extent of the separation of commercial banking and investment banking, the separation of commerce and finance as contained in the Bank Holding Company Act, and the limitations on geographic expansion of financial institutions, receiving testimony from Donald T. Regan, Secretary of the Treasury.

Hearings were recessed subject to call.

CONGRESSIONAL BUDGET

Committee on the Budget: Committee resumed markup of the first concurrent resolution on the fiscal year 1984 Congressional Budget, but did not complete action thereon, and will meet again tomorrow.

PRODUCT LIABILITY ACT

Committee on Commerce, Science and Transportation: Subcommittee on the Consumer held hearings on S. 44, to provide for a uniform product liability law within interstate commerce, receiving testimony from Victor E. Schwartz, Product Liability Alliance, David I. Greenberg, Consumer Federation of America, Ernest Y. Sevier, American Bar Association, and Joseph A. Page, Georgetown University Law Center, all of Washington, D.C.; W. Page Keeton, University of Texas, Austin; James B. Sales, Fulbright & Jaworski, Houston, Texas; Albert E. Jenner, Jenner & Block, and Patrick J. Head, FMC Corporation, both of Chicago, Illinois; Monty Preiser, West Virginia Trial Lawyers Association, Charleston; Earl F. Morris, Porter, Wright, Morris & Arthur, Columbus, Ohio; Carl D. Liggio, American Corporate Counsel Association, and William D. Ford, Coalition for Uniform Product Liability Law, both of New York City; and Ivan Brand, Vermeer Manufacturing Co., Pella, Iowa.

Hearings continue on Wednesday, April 27.

NATURAL GAS

Committee on Energy and Natural Resources: Committee concluded hearings on S. 615, providing for a free market to establish long-term incentives to produce and market ample natural gas supplies at a reasonable cost, and related measures, including S. 60, S. 239, S. 291, S. 293, S. 370, and S. 689, after receiving further testimony from Donald P. Hodel, Secretary of Energy; and C. M. Butler III, Chairman, Federal Energy Regulatory Commission.

CLEAN WATER ACT AMENDMENTS

Committee on Environment and Public Works: Subcommittee on Environmental Pollution held hearings on S. 431, authorizing funds for fiscal year ending September 30, 1983, through fiscal year 1987 for clean water programs, and S. 432, extending the 1984 compliance date for certain requirements of the Clean Water Act, receiving testimony from Senator Proxmire; Representative Sensenbrenner; Russell Peterson, National Audubon Society, Anthony Roisman, Roisman, Reno and Cavanaugh, and Ken Kamlet, National Wildlife Federation, all of Washington, D.C.; Harold Jensen, Warner-Lambert Company, Morris Plains, New Jersey; George C. Freeman, Jr., Hunton and Williams, Richmond, Virginia; Richard Cutler, Milwaukee, Wisconsin; Robert Abrams, University of Michigan, Ann Arbor; and Jon L. Olson, Rockford, Illinois.

Hearings continue tomorrow.

INF/START NEGOTIATIONS

Committee on Foreign Relations: Committee met in closed session to receive briefings on the status of the Intermediate Range Nuclear Forces Talks (INF) negotiations from Ambassador Paul H. Nitze, U.S. Representative to the INF negotiations, U.S. Arms Control and Disarmament Agency; and Rear Admiral Jonathan Howe, Director, Bureau of Politico-Military Affairs, Department of State; and on the status of the Strategic Arms Reduction Talks (START) negotiations from Ambassador Edward L. Rowny, Chief, U.S. START Negotiator, U.S. Arms Control and Disarmament Agency; and Rear Admiral Howe.

REVENUE SHARING

Committee on Governmental Affairs: Subcommittee on Intergovernmental Relations concluded oversight hearings on the implementation and extension of the General Revenue Sharing Act (P.L. 92–512), after receiving testimony from Representative Horton, on behalf of the Northeast-Midwest Congressional Coalition; John Shannon, Assistant Director for Taxation and Finance, and Albert J. Davis, Senior Analyst, both of the Advisory Commission on Intergovernmental Relations; Mayor John P. Rousakis, Savannah, Georgia, on behalf of the U.S. Conference of Mayors; Bob Honts, Travis County, Texas, on behalf of the Texas State Advisory Commission on Intergovernmental Relations; Robert Orth, Ramsey County, Minnesota, Board of Commissioners, on behalf of the National Association of

Counties; George Miller, National Association of Towns and Townships, Washington, D.C.; Chris Lindley, Rochester, New York, on behalf of the National League of Cities; and Douglas Clark, Federal-Provincial Relations Division, Canadian Department of Finance, Ottawa.

BANKRUPTCY REFORM—ADDITIONAL JUDGESHIPS

Committee on the Judiciary: Committee held hearings on S. 333 and S. 445, bills to revise certain provisions of the Bankruptcy Reform Act of 1978 relating to creditor and debtor interests, receiving testimony from Bernadette Ross, Buffalo, New York; Robert and Jacqueline Griggs, Philadelphia, Pennsylvania; Colleen Watts, Tuscaloosa, Alabama; Mary B. Rapp, Cleveland, Ohio; Philip Shuchman, Rutgers University School of Law, Newark, New Jersey; Frank Kennedy, University of Michigan School of Law, Ann Arbor; Jonathan M. Landers, Morrison and Foerster, Los Angeles, California; Joe Lee, U.S. Bankruptcy Judge, Eastern District of Kentucky, Lexington; Althea Simmons, Leadership Conference on Civil Rights, Washington, D.C.; and Matthew J. Mason, UAW Legal Services Plan, Detroit, Michigan.

Also, the committee held hearings on the Judicial Conference's recommendations for additional U.S. Judgeships, receiving testimony from Senator Hatch; Howard C. Bratton, Chief Judge, U.S. District Court, District of New Mexico, Albuquerque; and E. Norman Veasey, Henry N. Herndon, Jr., and Bruce M. Stargatt, all on behalf of the Delaware State Bar Association, Wilmington.

Committee recessed subject to call.

NOMINATIONS

Committee on the Judiciary: Committee concluded hearings on the nominations of Stevens R. Schlesinger, of Maryland, to be Director of the Bureau of Justice Statistics, and Alfred S. Regnery, of Virginia, to be Administrator of the Office of Juvenile Justice and Delinquency Prevention, both of the Department of Justice, after the nominees testified and answered questions in their own behalf. Mr. Schlesinger was introduced by Senator Mathias, and Mr. Regnery was introduced by Senator Warner and Laxalt.

CARE OF HANDICAPPED INFANTS

Committee on Labor and Human Resources: Subcommittee on Family and Human Services held hearings on proposed legislation authorizing funds for child abuse prevention and treatment programs, focusing on the withholding of care from handicapped infants in hospitals, receiving testimony from C. Everett Koop, U.S. Surgeon General, and Bettey Lou Dotson, Director, Office of Civil Rights, both of the Department of Health and Human Services; George Little, American Academy of Pediatrics, Washington, D.C.; David McLone, Children's Memorial Hospital, Chicago, Illinois; Father John J. Paris, Holy Cross College, Worcester, Massachusetts; Paul Ramsey, Princeton University, Princeton New Jersey; John McGee, University of Nebraska, Lincoln; Karen Green-McGowan, Glenwood, Iowa; and the Carl Rossow family, Ellington, Connecticut.

Hearings continue on Monday, April 11.

AUTHORIZATIONS—FEC

Committee on Rules and Administration: Committee concluded hearings on proposed legislation authorizing funds for fiscal year 1984 for the Federal Election Commission, after receiving testimony from Danny L. McDonald, Chairman, Lee Ann Elliott and John W. McGarry, both Commissioners, B. Allen Clutter III, Staff Director, and Charles N. Steele, General Counsel, all of the Federal Election Commission.

VETERANS EXPOSURE TO IONIZING RADIATION

Committee on Veterans' Affairs: Committee concluded hearings to review adverse health effects relating to veterans' exposure during service to ionizing radiation from nuclear detonations, on provisions of title VI of S. 11, mandating a study on health effects of radiation exposure, and on the handling of veterans' claims relating to exposure to radiation, after receiving testimony from D. Earl Brown, Associate Deputy Chief Medical Director, William Bland, Chief Nuclear Medicine and Ultrasound Service, John H. Thompson, Deputy Associate General Counsel, Robert T. Polcari, Assistant Director for Field Services, Compensation and Pension Service, and Richard B. Standefer, Deputy Vice Chairman, Board of Veterans' Appeals, all of the Veterans' Administration; Lt. General Harry A. Griffith, Director, Robert L. Brittigan, General Counsel, and David Auton, Chief, Human Response, all of the Defense Nuclear Agency; Seymour Jablon, Director, Medical Follow-up Agency, National Academy of Sciences; Glyn Caldwell, Deputy Director, Chronic Diseases Division, Center for Environmental Health, Centers for Disease Control; Edward Martel, E. Cooper Brown, Wanda Kelley, Anthony Guarisco, O. T. Weeks, and Glenn Alcalay, all of the National Association of Atomic Veterans, Burlington, Iowa; Lewis M. Milford, National Veterans Law Center, Paul Egan, and John Sommer, both on behalf of The American Legion, James Magill, Veterans of Foreign Wars of the United States, and Charles E. Joeckel, Jr., Disabled American Veterans, all of Washington, D.C.; and Robert L. Ashworth, AMVETS, Lanham, Maryland.

INTELLIGENCE BRIEFING

Select Committee on Intelligence: Committee met in closed session to receive a briefing on intelligence matters, but made no announcements, and recessed subject to call.

House of Representatives

Chamber Action

The House was not in session today. Its next meeting will be Thursday, April 7.

Committee Meetings

FIFRA

Committee on Agriculture: Subcommittee on Department Operations, Research, and Foreign Agriculture held a hearing to review legislation reauthorizing the Federal Insecticide, Fungicide and Rodenticide Act. Testimony was heard from Representatives McCollum and Downey; departmental and public witnesses.

COMMERCE, JUSTICE, STATE, THE JUDICIARY AND RELATED AGENCIES APPROPRIATIONS

Committee on Appropriations: Subcommittee on Commerce, Justice, State, the Judiciary and related Agencies continued appropriation hearings. Testimony was heard from Members of Congress and public witnesses.

Hearings continue tomorrow.

DEFENSE APPROPRIATIONS

Committee on Appropriations: Subcommittee on Defense held a hearing on Manpower Overview. Testimony was heard from Lawrence J. Korb, Assistant Secretary of Defense for Manpower, Reserve Affairs and Logistics.

ENERGY AND WATER DEVELOPMENT APPROPRIATIONS

Committee on Appropriations: Subcommittee on Energy and Water Development continued hearings on energy and water development appropriations. Testimony was heard from Members of Congress and public witnesses.

Hearings continue tomorrow.

INTERIOR APPROPRIATIONS

Committee on Appropriations: Subcommittee on Interior held a hearing on Administrative Office of the Secretary of Interior. Testimony was heard from J. Robinson West, Assistant Secretary of the Interior.

MILITARY CONSTRUCTION APPROPRIATIONS

Committee on Appropriations: Subcommittee on Military Construction held a hearing on fiscal year 1984 Family Housing Program-Overall Issues. Testimony was heard from Pat Meehan, Director, Facility Requirements and Resources, Office of the Assistant Secretary of Defense.

TRANSPORTATION APPROPRIATIONS

Committee on Appropriations: Subcommittee on Transportation held a hearing on the Federal Aviation Administration. Testimony was heard from J. Lynn Helms, Administrator, FAA, Department of Transportation, and Alice M. Rivlin, Director, CBO.

Hearings continue tomorrow.

ARMED FORCES POLICY COUNCIL

Committee on Armed Services: Subcommittee on Investigations approved for full Committee action H.R. 1692, to amend section 171 of title 10, United States Code, to provide that the Commandant of the Marine Corps shall be a member of the Armed Forces Policy Council.

Prior to this action, the Subcommittee held a hearing on this legislation. Testimony was heard from D. O. Cooke, Deputy Assistant Secretary (Administration), Department of Defense.

MILITARY CONSTRUCTION AUTHORIZATION ACT

Committee on Armed Services: Subcommittee on Military Installations and Facilities continued hearings on H.R. 1816, Military Construction Authorization Act, 1984. Testimony was heard from Maj. Gen. Clifton D. Wright, Director of Engineering and Services, Department of the Air Force.

Hearings continue tomorrow.

DEFENSE AUTHORIZATION

Committee on Armed Services: Subcommittee on Procurement and Military Nuclear Systems continued hearings in executive session on Title I, Procurement, H.R. 2287, Department of Defense authorization Act, 1984, with emphasis on Air Force procurement requirements and Air Force aircraft programs. Testimony was heard from Lt. Gen. Lawrence A. Skantze, Deputy Chief of Staff for Research, Development and Acquisition, Department of the Air Force and Maj. Gen. James H. Marshall, Director of Development and Production, Office of the Deputy Chief of Staff for Research, Development and Acquisition, Department of the Air Force.

Hearings continue tomorrow.

DEFENSE AUTHORIZATION

Committee on Armed Services: Subcommittee on Readiness continued hearings on Title III, Operation and

Maintenance, H.R. 2287, Department of Defense Authorization Act, 1984, with emphasis on the National Guard and Reserve Operation and Maintenance request. Testimony was heard from Maj. Gen. William R. Berkman, Chief, Army Reserve; Maj. Gen. Herbert R. Temple, Jr., Director, Army National Guard; Maj. Gen. John B. Conaway, Director, Air National Guard; Maj. Gen. Sloan R. Gill, Chief of Air Reserve, U.S. Air Force; RAdm. Robert F. Dunn, Director, Office of Naval Reserve; Maj. Gen. Stephen G. Olmstead, Deputy Chief of Staff for Reserve Affairs, U.S. Marine Corps; Maj. Gen. Francis S. Greenlief, NGUS (Ret.), Executive Vice President, National Guard Association of the United States and Capt. John C. Rice, Jr., USN Reserve (Ret.), Vice President, Naval Reserve Association.

OVERSIGHT

Committee on Education and Labor: Subcommittee on Elementary, Secondary and Vocational Education held an oversight hearing on the Administration's education voucher proposal for Chapter 1. Testimony was heard from Terrel H. Bell, Secretary of Education and public witnesses.

OVERSIGHT

Committee on Education and Labor: Subcommittee on Human Resources held an oversight hearing on the Administration for Native Americans. Testimony was heard from Casimer Wichlacz, Acting Commissioner, Administration for Native Americans, Department of Health and Human Services and public witnesses.

CONSUMER PRODUCT SAFETY AMENDMENTS

Committee on Energy and Commerce: Subcommittee on Health and the Environment held a hearing on H.R. 2367, Consumer Product Safety Amendments of 1983. Testimony was heard from public witnesses.

Hearings continue tomorrow.

COAL PIPELINE ACT

Committee on Interior and Insular Affairs: Ordered reported as amended H.R. 1010, Coal Pipeline Act of 1983.

MISCELLANEOUS MEASURES

Committee on the Judiciary: Ordered reported the following bills: H.R. 2175, amended, Justice Assistance Act of 1983; H.R. 594, to amend section 1 of the Act of June 5, 1920, as amended, to authorize the Secretary of Commerce to settle claims for damages of less than $2,500 arising by reason of acts for which the National Oceanic and Atmospheric Administration is responsible, and H.R. 596, to transfer responsibility for furnishing certified copies of Miller Act payment bonds from the Comptroller General to the officer that awarded the contract for which the bond was given.

The Committee failed to approve H.R. 1142, to recognize the organization known as the National Associate of State Directors of Veterans' Affairs, Inc.

The Committee also considered private claims bills.

OVERSIGHT

Committee on the Judiciary: Subcommittee on Civil and Constitutional Rights held an oversight hearing on the FBI authorization. Testimony was heard from William H. Webster, Director, FBI, Department of Justice.

IMMIGRATION REFORM AND CONTROL ACT

Committee on the Judiciary: Subcommittee on Immigration, Refugees, and International Law approved for full committee action as amended H.R. 1510, Immigration Reform and Control Act of 1983.

NATIONAL AQUACULTURE ACT REAUTHORIZATION

Committee on Merchant Marine and Fisheries: Subcommittee on Fisheries and Wildlife Conservation and the Environment and the Subcommittee on Oceanography held a joint hearing on reauthorization of the National Aquaculture Act of 1980. Testimony was heard from Representative de la Garza; William Gordon, Assistant Administrator for Fisheries, National Marine Fisheries Service, Department of Commerce; Ray Arnett, Assistant Secretary for Fish and Wildlife and Parks, Department of the Interior; Dr. Orville Bentley, Assistant Secretary for Science and Education, USDA and public witnesses.

REDUCED REVENUE FORGONE APPROPRIATIONS

Committee on Post Office and Civil Service: Subcommittee on Postal Operations and Services held a hearing on the impact of reduced revenue forgone appropriations. Testimony was heard from public witnesses.

JOB FORECASTING

Committee on Science and Technology: Subcommittee on Investigations and Oversight held a hearing on Job Forecasting. Testimony was heard from Representative Wright; Brian Usilaner, Associate Director, Accounting and Financial Management Division, National Productivity Group, GAO; Ronald Kutscher, Assistant Commissioner, Bureau of Labor Statistics, Department of Labor and public witnesses.

Hearings continue tomorrow.

BOARD OF VETERANS' APPEALS IN THE VA

Committee on Veterans' Affairs: Subcommittee on Compensation, Pension and Insurance held a hearing on proposals to increase the number of associate members which may be assigned to the Board of Veterans' Appeals in the VA. Testimony was heard from Kenneth E. Eaton, Chairman, Board of Veterans' Appeals, VA and representatives of veterans' organizations.

NATIONAL FOREIGN INTELLIGENCE PROGRAM BUDGET

Permanent Select Committee on Intelligence: Subcommittee on Program and Budget Authorization continued hearings in executive session on the National Foreign Intelligence Program Budget. Testimony was heard from departmental witnesses.

Hearings continue tomorrow.

♦♦♦♦♦♦♦♦♦♦♦

Thursday, April 7, 1983

Senate

Chamber Action

Routine Proceedings, pages 7744–7844

Measures Introduced: Twenty bills and four resolutions were introduced, as follows: S. 994–1013, S.J. Res. 78–79, and S. Res. 104–105. Page 7776

Measures Reported: Reports were made as follows:

S. 1013, to amend title 28 of the U.S. Code regarding jurisdiction in bankruptcy proceedings, and to establish new Federal judicial positions (with additional and minority views). (S. Rept. No. 98–55) Page 7776

Measures Passed:

Corrections in Enrollment: Senate agreed to H. Con. Res. 102, directing the Clerk of the House of Representatives to make corrections in the enrollment of H.R. 1900, to implement the consensus recommendations of the National Commission on Social Security Reform. Page 7745

Federal Fire Prevention and Control Authorizations: Senate passed S. 809, authorizing funds for activities under the Federal Fire Prevention and Control Act of 1974. Page 7745

Earthquake Hazards Reduction: Senate passed S. 820, amending section 7 of the Earthquake Hazards Reduction Act of 1977 (42 U.S.C. 7706), to extend authorizations for appropriations. Page 7746

Independent Safety Board: Senate passed S. 967, amending the Independent Safety Board Act of 1974, and authorizing funds for fiscal years 1984, 1985, and 1986. Page 7747

Capital Improvement Projects on Guam: Senate passed S. 589, amending section 1(a)(1) of P.L. 95–348 (92 Stat. 487), to authorize the appropriation of $4,038,000 for capital improvement projects on Guam for fiscal year 1984, after agreeing to committee amendment. Page 7747

Technical Information Clearinghouse Fund: Senate passed S. 808, to enhance the transfer of technical information to industry, business, and the general public by amending the Act of September 9, 1950 (915 U.S.C. 1151 et seq.), to establish a Technical Information Clearinghouse Fund. Page 7748

National Bureau of Standards Authorizations: Senate passed S. 821, authorizing funds to the Secretary of Commerce for the programs of the National Bureau of Standards for fiscal year 1984, after agreeing to an amendment in the nature of a substitute. Page 7749

Adelman Nomination—Agreement: A unanimous consent agreement was reached providing for the consideration of the nomination of Kenneth L. Adelman, of Virginia, to be Director of the United States Arms Control and Disarmament Agency, beginning on Tuesday, April 12, at 11 a.m., with a vote on the nomination to occur on Thursday, April 14, at 2 p.m. Page 7764

Appointment by the Vice President: The Chair, on behalf of the Vice President, appointed Senator Grassley as a member of the Senate delegation to the Interparliamentary Union Conference to be held in Helsinki, Finland, April 25 through April 29, 1983. Page 7763

Message From the President: Senate received a message from the President on April 6, during the recess:

Transmitting the "Civil Rights Commission Reauthorization Act of 1983," which was referred to the Committee on the Judiciary. (PM–36) Page 7773

Messages From the House: Page 7774

Communications: Page 7774

Statements on Introduced Bills: Page 7777

Notices of Hearings: Page 7823

Additional Statements: Page 7824

Recess: Senate convened at 12 noon, and recessed at 4:49 p.m., until 9 a.m., on Friday, April 8, 1983, for a pro forma session.

Committee Meetings

APPROPRIATIONS—AGRICULTURE

Committee on Appropriations: Subcommittee on Agriculture, Rural Development, and Related Agencies resumed hearings on proposed budget estimates for fiscal year 1984 for the Department of Agriculture, receiving testimony on behalf of funds for the Farmers Home Administration from Frank Naylor, Jr., Under Secretary of Agriculture for Small Community and Rural Development, and Charles W. Shuman, Administrator, Farmers Home Administration; for the Office of Rural Development Policy from Willard Phillips, Jr., Director, Office of Rural Development Policy; for the Federal Crop Insurance Corporation from Merritt W. Sprague, Manager, FCIC; and for the Rural Electrification Administration, Harold V. Hunter, Administrator, REA.

Subcommittee will meet again on Tuesday, April 12.

APPROPRIATIONS—DEPARTMENT OF JUSTICE

Committee on Appropriations: Subcommittee on Commerce, Justice, State, the Judiciary, and Related Agencies held hearings on proposed budget estimates for fiscal year 1984 for the Department of Justice, receiving testimony in behalf of funds for their respective activities from Rudolf W. Giuliani, Associate Attorney General, Organized Crime Drug Enforcement; William H. Webster, Director, Federal Bureau of Investigation; John C. Lawn, Acting Deputy Administrator, Drug Enforcement Administration; William E. Hall, Director, U.S. Marshals Service; and Norman A. Carlson, Director, Bureau of Prisons.

Subcommittee will meet again Wednesday, April 13.

APPROPRIATIONS—ENERGY AND WATER PROJECTS

Committee on Appropriations: Subcommittee on Energy and Water Development continued hearings on proposed budget estimates for fiscal year 1984 for energy and water development projects, receiving testimony from Senators Hawkins and Wilson; Representatives Glenn Anderson, William Thomas, Fiedler, and Shumway; North Dakota Governor Allen Olsen, Bismarck; and numerous public witnesses.

Subcommittee will meet again on Tuesday, April 12.

APPROPRIATIONS—FOREST SERVICE

Committee on Appropriations: Subcommittee on Interior and Related Agencies held hearings on proposed budget estimates for fiscal year 1984, receiving testimony in behalf of funds for the Forest Service, Department of Agriculture, from Douglas W. MacCleery, Deputy Assistant Secretary of Agriculture and R. Max Peterson, Chief, Forest Service, Department of Agriculture.

Subcommittee will meet again on Tuesday, April 12.

APPROPRIATIONS—SSA/REFUGEE PROGRAMS

Committee on Appropriations: Subcommittee on Labor, Health and Human Services, Education and Related Agencies continued hearings on proposed budget estimates for fiscal year 1984 for the Department of Health and Human Services, receiving testimony in behalf of funds for the Social Security Administration from Nelson J. Sabatini, Associate Commissioner for Management, Budget, and Personnel, Linda S. McMahon, Associate Commissioner for Family Assistance, both of the Social Security Administration, Anthony L. Itteilag, Deputy Assistant Secretary of Health and Human Services for Budget, and Fred Schutzman, Deputy Director, Office of Child Support Enforcement; and in behalf of funds for refugee programs from Phillip N. Hawkes, Director, Office of Refugee Resettlement, Social Security Administration, all of the Department of Health and Human Services.

Subcommittee will meet again tomorrow.

APPROPRIATIONS—GENERAL GOVERNMENT

Committee on Appropriations: Subcommittee on the Treasury, Postal Service, and General Government held hearings on proposed budget estimates for fiscal year 1984, receiving testimony in behalf of funds for their respective activities from Donald J. Devine, Director, Office of Personnel Management; Herbert E. Ellingwood, Chairman, U.S. Merit Systems Protection Board; K. William O'Connor, Office of Special Counsel; Barbard J. Mahone, Chairman, Federal Labor Relations Authority; Loren A. Smith, Chairman, Administrative Conference of the United States; S. Kenneth Howard, Executive Director, Advisory Commission on Intergovernmental Relations; and Judge Theodore Tannenwald, Jr., U.S. Tax Court.

Subcommittee will meet again tomorrow.

AUTHORIZATIONS—DEFENSE

Committee on Armed Services: Subcommittee on Manpower and Personnel concluded hearings on S. 675, authorizing funds for fiscal year 1984 for military programs of the Department of Defense, focusing on military compensation, after receiving testimony from Lawrence J. Korb, Assistant Secretary of Defense for Manpower, Reserve Affairs & Logistics; Maj. General John H. Mitchell, USA, Director of Human Resources Development; Maj. General K. L. Peek, Jr., USAF, Director of Personnel Plans; Rear Admiral A. J. Herberger, USN, Director, Military Personnel Policy Division; Brig. General A. Lukeman, USMC, Director, Manpower Plans and Policy Division; Kenneth J. Coffey, Associate Director (Military), Federal Personnel and Compensation Division, General Accounting Office; Robert E. Hale, Assistant Director, National Security and International Affairs, Congressional Budget Office; and Robert W. Nolan, Fleet Reserve Association, John P. Sheffey, National Association for Uniformed Services, Sgt. Major C. A. McKinney, USMC (Ret.), Noncommissioned Officers Association, and Col. George F. Hennrikus, Jr., USAF (Ret.), The Retired Officers Association, all of Washington, D.C.

AUTHORIZATIONS—DEFENSE

Committee on Armed Services: Subcommittee on Sea Power and Force Projection continued hearings on S. 675, authorizing funds for fiscal year 1984 for military programs of the Department of Defense, focusing on Navy/Marine Corps strategy and policy, receiving testimony from John F. Lehman, Jr., Secretary of the Navy; Admiral William N. Small, Vice Chief of Naval Operations; General Paul X. Kelley, Assistant Commandant, The Marine Corps; and Captain John Walker, USN, Director, Falkland Islands Study Group.

Hearings were recessed subject to call.

AUTHORIZATIONS—DEFENSE

Committee on Armed Services: Subcommittee on Strategic and Theater Nuclear Forces resumed open/closed hearings on S. 675, authorizing funds for fiscal year 1984 for military programs of the Department of Defense, focusing on chemical warfare, receiving testimony from Representative Bethune; Theodore S. Gold, Deputy Assistant to the Secretary of Defense for Chemical Matters; Brig. General William E. Klein, USA, Assistant Deputy Director for Force Development and Strategic Plans, Joint Chiefs of Staff; Brig. General Gerald G. Watson, USA, Director, Nuclear and Chemical Directorate; Brig. General Thomas A. Baker, USAF, Deputy Director of Operations; Rear Admiral Joseph J. Barth, USN, Director, Strike and Amphibious Warfare; and Rear Admiral Tom D. Davies, USN (Ret.), Potomac, Maryland.

Subcommittee will meet again tomorrow.

CONGRESSIONAL BUDGET

Committee on the Budget: Committee continued markup of the first concurrent resolution on the fiscal year 1984 Congressional Budget, but did not complete action thereon, and will meet again on Monday, April 11.

PUBLIC LANDS AND NATIONAL PARKS

Committee on Energy and Natural Resources: Subcommittee on Public Lands and Reserved Water concluded hearings on the following bills:

S. 287, to establish the Harry S. Truman National Historic Site in Missouri, after receiving testimony from Senator Danforth, and William C. Lienesch, National Parks and Conservation Association, Washington, D.C.;

S. 565, to provide for the establishment of the Cape Hatteras National Recreational Seashore in North Carolina, after receiving testimony from Senator Helms, and Mr. Lienesch;

S. 345, to establish the AfricaTown National Historical Park and District in Alabama, after receiving testimony from Senator Heflin, and Mayor John Smith, Pritchard, Alabama;

S. 680, to designate the Baltimore-Washington Parkway in Maryland as the "Gladys Noon Spellman Parkway," after receiving testimony from Senator Sarbanes, and Representative Hoyer;

H.R. 1213, to revise certain provisions of law relating to units of the national park lands and other public lands, after receiving testimony from Senator Thurmond; Raymond M. Housley, Deputy Chief, National Forest System, U.S. Forest Service, Department of Agriculture; Henry A. Berliner, Jr., Chairman, Thomas J. Regan, Jr., Executive Director, and Alexander Milin, Financial Manager, all of the Pennsylvania Avenue Development Corporation; and Mr. Lienesch; and

S. 542, to revise certain provisions of P.L. 90–401, relating to the purchase and conveyance of certain land by the Federal Government, after receiving testimony from Mr. Housley, and Mr. Lienesch;

Testimony was also received on all the aforementioned bills from Mary Lou Grier, Deputy Director, National Park Service, and Frank Edwards, Assistant Director for Land Resources, Bureau of Land Management, both of the Department of the Interior.

CLEAN WATER ACT AMENDMENTS

Committee on Environment and Public Works: Subcommittee on Environmental Pollution continued hearings on S. 431, authorizing funds for fiscal year ending September 30, 1983, through fiscal year 1987 for clean water programs, and S. 432, extending the 1984 compliance date for certain requirements of the Clean Water Act, receiving testimony from Delegate de Lugo; Jerome Hytry, Associate Deputy Chief, State and Local Operations, Soil Conservation Service, Department of Agriculture; J. Taylor Banks, Natural Resources Defense Council, Edwin Clark, Conservation Foundation, and Marilyne Reeves, League of Women Voters, all of Washington, D.C.; Rodney C. Glover, Proctor & Gamble Corporation, Cincinnati, Ohio, representing the

American Paper Institute and the National Forest Products Association; J. Leonard Ledbetter, Georgia State Environmental Protection Division, Atlanta, representing the Association of States and Interstate Water Pollution Control Administrators (ASIWPCA); David Zentner, Izaak Walton League, Duluth, Minnesota; John B. Gibson, Pacific Gas and Electric Company, San Francisco, California, representing the Edison Electric Institute; E. Alan Cassell, Water Resources Research Center, University of Vermont, Burlington; William M. Eichbaum, Maryland Department of Health and Mental Hygiene, Baltimore; J. D. Hughes and George Ice, both of the Crown Zellerbach Corporation, Bogalusa, Louisiana; and David Delcour, Amax, Inc., Greenwich, Connecticut.

Hearings continue on Thursday, April 14.

U.S.-JAPAN ECONOMIC RELATIONS

Committee on Foreign Relations: Committee held hearings on United States economic relations with Japan, focusing on the impact of the yen-dollar exchange rate, receiving testimony from Frank C. Conahan, Director, and Alan Mendelowitz, Associate Director, both of the International Division, General Accounting Office; Lee Morgan, Caterpillar Tractor Company, Peoria, Illinois; John Mathis, Continental Illinois Bank, Chicago, Illinois; and C. Fred Bergsten, Institute for International Economics, Washington, D.C.

Hearings were recessed subject to call.

IMMIGRATION REFORM

Committee on the Judiciary: Subcommittee on Immigration and Refugee Policy approved for full committee consideration with amendments S. 529, to revise and reform the Nation's immigration laws.

PATENT AND TRADEMARK OFFICE

Committee on the Judiciary: Subcommittee on Patents, Copyrights and Trademarks concluded oversight hearings on the activities of the Patent and Trademark Office, after receiving testimony from Gerald J. Mossinghoff, Assistant Secretary and Commissioner, Patent and Trademark Office, Department of Commerce.

NATIONAL SEA GRANT COLLEGE PROGRAM

Committee on Labor and Human Resources: Subcommittee on Education, Arts and Humanities concluded hearings on S. 655, authorizing funds for fiscal years 1984, 1985, and 1986 for the National Sea Grant College program, after receiving testimony from James Winchester, Associate Administrator, National Oceanic and Atmospheric Administration, Department of Commerce; Gerry Seifert, General Counsel for Maritime Affairs, House Merchant Marine and Fisheries Committee; John Knauss, National Advisory Committee on Oceans and Atmosphere, Narragansett, Rhode Island; E. A. Trabant, University of Delaware, Newark; Michael J. Pelczar, Jr., Council of Graduate Schools in the United States, Washington, D.C.; William McLean, Florida Institute of Technology, Stuart; Edward C. Brainard, II, ENDECO, Inc., Marion, Massachusetts; and Harris B. Stewart, Jr., Old Dominion University, Norfolk, Virginia, on behalf of the National Association of State Universities and Land Grant Colleges.

Subcommittee will mark up the aforementioned bill on Thursday, April 14.

EXIMBANK/SMALL BUSINESSES

Committee on Small Business: Subcommittee on Export Promotion and Market Development held hearings to review certain programs of the Export-Import Bank of the United States which provide incentives for small business financing, and the bank's support of the small business community involved in exporting, receiving testimony from William H. Draper, III, President and Chairman, James K. Hess, Acting Treasurer (Comptroller), James E. Young and Richard W. Heldridge, both Directors, and W. Garrett Boyd, Special Assistant to the Vice Chairman, all of the Export-Import Bank of the United States; Douglas E. Swenson, MITCO International, Inc., Minneapolis, Minnesota; Evan A. Werling, French Oil Mill Machinery Company, Piqua, Ohio; and Ronald E. Muller, Arthur Domike, and David Moore, all of the Center for International Technical Cooperation, Washington, D.C.

Hearings recessed subject to call.

SOCIAL SECURITY REVIEWS OF THE MENTALLY DISABLED

Special Committee on Aging: Committee held hearings to examine the treatment of mentally disabled persons under Federal programs designed to assist them, focusing on the Social Security Administration's disability review practices, receiving testimony from Peter J. McGough, Associate Director, Human Resources Division, General Accounting Office; Beatrice S. Braun, St. Vincent's Hospital, Harrison, New York; Lois Jahsmann, Hedwig House, Norristown, Pennsylvania; Janet Conser, Senior Citizens Law Project, Wilkes Barre, Pennsylvania; Stephen H. Sachs, Maryland Attorney General, Baltimore; Louis O. Treadway, Orange County, Florida, representing the National Association of Counties; Cesar A. Perales, New York Department of Social Services, Albany; and Carol Bellamy, New York City Council, and Arthur T. Meyerson, Mt. Sinai School of Medicine/Hospital, representing the American Psychiatric Association, both of New York City.

Hearings continue tomorrow.

House of Representatives

Chamber Action

Bills Introduced: 32 public bills, H.R. 2419–2450; 1 private bill, H.R. 2451; and 6 resolutions, H.J. Res. 228–230, H. Con. Res. 102–104, were introduced. Page 7740

Bills Reported: Reports were filed as follows:

H.R. 1190, to provide emergency credit assistance to farmers, amended (H. Rept. 98–48);

H.J. Res. 158, to make technical corrections in the Act of January 25, 1983 (Public Law 97–459), amended (H. Rept. 98–49);

H.R. 1102, to provide for the designation of the Burns Paiute Indian Colony of Oregon as the beneficiary of a public domain allotment and to provide that all interests in public domain allotments in Harney County, Oregon, which are held by Indians allottees who die intestate and without heirs shall escheat to the United States to be held in trust for the benefit of the Burns Paiute Indian Colony of Oregon and added to the Burns Pauite Indian Reservation (H. Rept. 98–50); and

H.R. 1035, to make certain technical amendments to improve implementation of the Education Consolidation and Improvement Act of 1981, amended (H. Rept. 98–51). Page 7740

Member Sworn: Representative Schaefer presented himself in the Well of the House and was administered the oath of office by the Speaker pro tempore. Page 7701

Social Security Amendments: House agreed to H. Con. Res. 102, directing the Clerk of the House of Representatives to make corrections in the enrollment of H.R. 1900, to assure the solvency of the Social Security Trust Funds, to reform the medicare reimbursement of hospitals, to extend the Federal supplemental compensation program. Page 7702

Calendar Wednesday: Agreed to dispense with Calendar Wednesday business of April 13. Page 7708

Presidential Message—Civil Rights: Received and read a message from the President wherein he transmits proposed legislation entitled "Civil Rights Commission Reauthorization Act of 1983"—referred to the Committee on the Judiciary and ordered printed (H. Doc. 98–39). Page 7708

Referral: One Senate-passed measure was referred to the appropriate House committee. Page 7738

Quorum Calls—Votes: No quorum calls or votes developed during the proceedings of the House today.

Adjournment: Met at 11 a.m. and adjourned at 12:31 p.m.

Committee Meetings

AGRICULTURAL EXPORT ISSUES

Committee on Agriculture: Held a joint hearing with the Committee on Foreign Affairs to review agricultural export issues. Testimony was heard from John R. Block, Secretary of Agriculture; Richard T. McCormack, Assistant Secretary of State for Economic and Business Affairs, and Donald M. Nelson, Assistant U.S. Trade Representative for Agricultural Affairs and Commodity Policy.

COMMERCE, JUSTICE, STATE, THE JUDICIARY AND RELATED AGENCIES APPROPRIATIONS

Committee on Appropriations: Subcommittee on Commerce, Justice, State, the Judiciary and related Agencies continued appropriation hearings. Testimony was heard from Members of Congress and public witnesses.

DEFENSE APPROPRIATIONS

Committee on Appropriations: Subcommittee on Defense held a hearing on Air Force Guard/Reserve Programs. Testimony was heard from Maj. Gen. John B. Conaway, Chief, Air National Guard and Maj. Gen. Sloan R. Gill, Chief, Air Force Reserve.

ENERGY AND WATER DEVELOPMENT APPROPRIATIONS

Committee on Appropriations: Subcommittee on Energy and Water Development continued hearings on energy and water development appropriations. Testimony was heard from Members of Congress and public witnesses.

MILITARY CONSTRUCTION APPROPRIATIONS

Committee on Appropriations: Subcommittee on Military Construction held a hearing on fiscal year 1984 Family Housing Programs, on Army and Navy Programs, on Air Force Program and on Defense Agencies. Testimony was heard from Maj. Gen. Norman B. Delbridge, Jr., USA, Assistant Chief of Engineers; RAdm. William M. Zobel, USN, Commander, Naval Facilities Engineering Command; Brig. Gen. L. H. Buehl, Director, Facilities and Services Division, Installations and Logistics Department, Headquarters, U.S. Marine Corps; Maj. Gen. Clifton D. Wright, USAF, Director, Engineering and Services, Headquarters, U.S. Air Force and Brig. Gen. Donald W. Goodman, Assistant Vice Director for Attaches and Training, Defense Intelligence Agency.

TRANSPORTATION APPROPRIATIONS

Committee on Appropriations: Subcommittee on Transportation continued hearings on the Federal Aviation Administration. Testimony was heard from J. Lynn Helms, Administrator, FAA, Department of Transportation.

MILITARY CONSTRUCTION AUTHORIZATION ACT

Committee on Armed Services: Subcommittee on Military Installations and Facilities continued hearings on H.R. 1816, Military Construction Authorization Act, 1984. Testimony was heard from Representatives Bennett, Skelton, Alexander, Fish, Coleman of Texas, Matsui, Boehlert, Flippo, Fazio, Frost, Stenholm, Lewis of California, Fiedler, Boxer and Thomas of Georgia, and public witnesses.

Hearings continue April 12.

DEFENSE AUTHORIZATION

Committee on Armed Services: Subcommittee on Procurement and Military Nuclear Systems continued hearings in executive session on Title I, Procurement, H.R. 2287, Department of Defense authorization Act, 1984, with emphasis on Air Force aircraft and missile procurement programs. Testimony was heard from Lt. Gen. Lawrence A. Skantz, Deputy Chief of Staff for Research, Development and Acquisition, Department of the Air Force; Brig. Gen. Alfred G. Hansen, Director of Logistics, Plans and Programs, Office of the Deputy Chief of Staff for Logistics and Engineering, Department of the Air Force and Maj. Gen. James H. Marshall, Director of Development and Production, Office of the Deputy Chief of Staff for Research, Development and Acquisition, Department of the Air Force.

Hearings continue tomorrow.

DEFENSE AUTHORIZATION

Committee on Armed Services: Subcommittee on Readiness continued hearings in executive session on Title III, Operation and Maintenance, H.R. 2287, Department of Defense Authorization Act, 1984, with emphasis on Special Operations Forces. Testimony was heard from Maj. Gen. Perry M. Smith, Director of Plans, Headquarters, U.S. Air Force and Noel C. Koch, Principal Deputy Under Secretary for International Security Affairs, Department of Defense.

Hearings continue April 19.

DEFENSE AUTHORIZATION

Committee on Armed Services: Subcommittee on Seapower and Strategic and Critical Materials, continued hearings on the shipbuilding portion of Title I, Procurement, H.R. 2287, Department of Defense Authorization Act, 1984, with emphasis on the material condition and mission of the Naval Reserve. Testimony was heard from RAdm. Robert Dunn, Director, Naval Reserve, USN and public witnesses.

Hearings continue April 19.

IMF QUOTA INCREASE

Committee on Banking, Finance and Urban Affairs: Subcommittee on International Trade, Investment and Monetary Policy held a hearing on IMF Quota Increase. Testimony was heard from Donald T. Regan, Secretary of the Treasury and Henry C. Wallich, Governor, Federal Reserve System.

COMMUNITY RENEWAL EMPLOYMENT ACT

Committee on Education and Labor: Subcommittee on Employment Opportunities approved for full Committee action as amended H.R. 1036, Community Renewal Employment Act.

U.S. HOSTING OF 1986 SOCCER WORLD CUP

Committee on Energy and Commerce: Subcommittee on Commerce, Transportation, and Tourism held a hearing on H.J. Res. 219, declaring the support of the U.S. Government for efforts of the U.S. Soccer Federation to bring the World Cup to the United States in 1986, and designating the Secretary of Commerce as the official representative of the U.S. Government to the Federation Internationale de Football Association. Testimony was heard from Henry Kissinger, former Secretary of State and public witnesses.

NATURAL GAS

Committee on Energy and Commerce: Subcommittee on Fossil and Synthetic Fuels continued hearings on H.R. 1760, Natural Gas Consumer Regulatory Reform Amendments of 1983, and related bills and resolutions pertaining to natural gas legislation. Testimony was heard from Rayburn D. Hanzlik, Administrator, Economic Regulatory Administration, Department of Energy and public witnesses.

Hearings continue April 12.

CONSUMER PRODUCT SAFETY AMENDMENTS

Committee on Energy and Commerce: Subcommittee on Health and the Environment concluded hearings on H.R. 2367, Consumer Product Safety Amendments of 1983. Testimony was heard from Representative Downey and from the following officials of the Consumer Product Safety Commission: Nancy Harvey Steorts, Chairman; Sam Zagoria, Terrence M. Scanlon, Stuart Statler and Edith Sloan, all Commissioners.

NATIONAL HISTORICAL PUBLICATIONS AND RECORDS COMMISSION

Committee on Government Operations: Subcommittee on Government Information, Justice, and Agriculture held a hearing on H.R. 2196, to extend the authorization of appropriations of the National Historical Publications and Records Commission for 5 years. Testimony was heard from Robert M. Warner, Archivist of the United States and public witnesses.

OFFICE OF FEDERAL PROCUREMENT POLICY ACT AMENDMENTS

Committee on Government Operations: Subcommittee on Legislation and National Security held a hearing on H.R. 2293, to amend the Office of Federal Procurement Policy Act. Testimony was heard from Joseph R. Wright, Deputy Director, Office of Management and Budget; Milton Socolar, Special Assistant to the Comptroller General, GAO and public witnesses.

NATIONAL PARK SYSTEM PROTECTION AND RESOURCES MANAGEMENT ACT

Committee on Interior and Insular Affairs: Subcommittee on Public Lands and National Parks held a hearing on H.R. 2379, National Park System Protection and Resources Management Act of 1983. Testimony was heard from Representatives Bereuter and Williams of Montana; Russell Dickenson, Director, National Park Service, Department of the Interior; Dale Robertson, Associate Chief, Forest Service, USDA and public witnesses.

CIVIL RIGHTS COMMISSION EXTENSION

Committee on the Judiciary: Subcommittee on Civil and Constitutional Rights concluded hearings on H.R. 2230, to amend the Civil Rights Act of 1957 to extend the life of the Civil Rights Commission. Testimony was heard from Clarence Pendleton, Chairman, U.S. Commission on Civil Rights and public witnesses.

OVERSIGHT

Committee on the Judiciary: Subcommittee on Courts, Civil Liberties, and the Administration of Justice held an oversight hearing on the Legal Services Corporation authorization. Testimony was heard from Donald P. Bogard, President, Legal Services Corporation and public witnesses.

Hearings continue April 13.

CRIMINAL PENALTY FOR ROBBERY OF CONTROLLED SUBSTANCES

Committee on the Judiciary: Subcommittee on Crime held a hearing on the following bills: H.R. 605, to amend title 18 of the United States Code to prohibit the robbery of a controlled substance from a pharmacy; H.R. 1032, to provide a penalty for the robbery or attempted robbery of any controlled substance from any pharmacy; H.R. 1255, to amend title 18 of the United States Code, to provide a criminal penalty for robbery of a controlled substance, and H.R. 1661, to impose a Federal criminal penalty for robbery of controlled substances from a pharmacist. Testimony was heard from Representative Hyde; Dennis J. Roberts, III, Attorney General, State of Rhode Island; James Knapp, Deputy Assistant Attorney General, Criminal Division, Department of Justice and public witnesses.

JOB FORECASTING

Committee on Science and Technology: Subcommittee on Investigations and Oversight concluded hearings on Job Forecasting. Testimony was heard from Joyce Kaiser, Associate Assistant Secretary, Employment and Training Administration, Department of Labor and public witnesses.

MISCELLANEOUS MEASURES

Committee on Science and Technology: Subcommittee on Science, Research and Technology approved for full Committee action introduction of clean bills providing authorizations for the following: the National Bureau of Standards for fiscal year 1984; the Earthquake Hazardous Reduction Act for fiscal years 1984 and 1985 and the Federal Fire Prevention and Control Act for fiscal years 1984 and 1985.

EMPLOYMENT OF VETERANS IN THE FEDERAL GOVERNMENT

Committee on Veterans' Affairs: Subcommittee on Education, Training and Employment held a hearing on employment of veterans in the Federal Government. Testimony was heard from Donald J. Devine, Director, Office of Personnel Management and representatives of veterans' organizations.

NATIONAL FOREIGN INTELLIGENCE PROGRAM BUDGET

Permanent Select Committee on Intelligence: Subcommittee on Program and Budget Authorization continued hearings in executive session on the National Foreign Intelligence Program Budget. Testimony was heard from departmental witnesses.

Hearings continue tomorrow.

♦♦♦♦♦♦♦♦♦♦♦♦

Friday, April 8, 1983

Senate

Chamber Action

Routine Proceedings, page 7888

Adjournment: Senate convened at 9 a.m., in a pro forma session, and adjourned at 9 a.m. and 8 seconds, until 10 a.m., on Tuesday, April 12, 1983.

Committee Meetings

APPROPRIATIONS—HEALTH CARE FINANCING ADMINISTRATION

Committee on Appropriations: Subcommittee on Labor, Health and Human Services, Education and Related Agencies continued hearings on proposed budget estimates for fiscal year 1984 for the Department of Health and Human Services, receiving testimony from Carolyne Davis, Administrator, Health Care Financing Administration.

Subcommittee will meet again on Monday, April 11.

APPROPRIATIONS—TREASURY

Committee on Appropriations: Subcommittee on the Treasury, Postal Service, and General Government held hearings on proposed budget estimates for fiscal year 1984 for the Department of the Treasury, receiving testimony from John Walker, Assistant Secretary of the Treasury for Enforcement and Operations, and in behalf of funds for their respective activities from William Von Raab, Commissioner, U.S. Customs Service, John R. Simpson, Director, U.S. Secret Service, Stephen E. Higgins, Director, Bureau of Alcohol, Tobacco and Firearms, and Charles F. Rindevich, Director, Federal Law Enforcement Training Center, all of the Department of the Treasury.

Subcommittee will meet again on Wednesday, April 20.

AUTHORIZATIONS—DEFENSE

Committee on Armed Services: Subcommittee on Strategic and Theater Nuclear Forces continued closed hearings on S. 675, authorizing funds for fiscal year 1984 for military programs of the Department of Defense, focusing on intelligence programs, receiving testimony from John McMahon, Deputy Director, Central Intelligence Agency; and Rear Admiral E. A. Burkhalter, Jr., Director, Intelligence Community Staff.

Subcommittee recessed subject to call.

AUTHORIZATIONS—FLOOD/RIOT/CRIME INSURANCE

Committee on Banking, Housing and Urban Affairs: Subcommittee on Insurance concluded hearings on S. 895, authorizing funds for fiscal years 1984 and 1985 for national flood insurance programs, and authorizing funds for fiscal ending September 30, 1983 for crime and riot insurance programs, and related proposals, including S. 460, after receiving testimony from Senator Eagleton; Jeffrey S. Bragg, Administrator, Federal Insurance Administration, and David McLoughlin, Deputy Associate Director, State and Local Programs and Support, both of the Federal Emergency Management Agency; Lowell Dodge, Associate Director, Resources, Community and Economic Development Division, General Accounting Office; Missouri State Senator Jack Gannon, Jefferson City; Marguerite M. Wilden, National Association of State Floodplain Managers, Annapolis, Maryland; Rutherford Platt, University of Massachusetts, Amherst; James Corcoran, New York State Insurance Department, Albany; George K. Bernstein, American Insurance Association, and Franklin Nutter, Reinsurance Association of America, both of Washington, D.C.; James E. Jones, Jr., on behalf of the Alliance of American Insurers, Chicago, Illinois; and Charles H. Fretzel, on behalf of the National Association of Independent Insurers, Des Plaines, Illinois.

HAZARDOUS WASTE CONTAINMENT

Committee on Environment and Public Works: Committee resumed oversight hearings on the implementation of the Hazardous Waste Containment Act (P.L. 96-510), providing for the safe and adequate treatment of hazardous substances released into the environment, receiving testimony from Lee Thomas, Acting Deputy Administrator, Gene A. Lucero, Director, Office of Waste Programs Enforcement, Michael A. Brown, Enforcement Counsel, Office of Enforcement Counsel, William N. Hedeman, Jr., Director, Office of Emergency and Remedial Response, and Jackie Schaefer, Regional Administrator, Region II (New York City), all of the Environmental Protection Agency.

Hearings were recessed subject to call.

JUDGESHIPS

Committee on the Judiciary: Subcommittee on Courts resumed hearings on S. 645, proposed Court Improvements Act, focusing on Title VI, providing for the creation of a fourth tier Intermediate Court to relieve the Supreme Court of its caseload, receiving testimony from Judge Elmo Hunter, U.S. District Court Judge for the Western District of Missouri, on behalf of the Judicial Conference of the United States; Maurice Rosenburg, Columbia Law School, New York City; and Daniel Meador, University of Virginia Law School, Charlottesville.

Hearings were recessed subject to call.

EDUCATIONAL ASSISTANCE

Committee on Labor and Human Resources: Subcommittee on Education, Arts, and Humanities concluded hearings on S. 530, to provide Federal assistance to upgrade instruction in mathematics, science, computer technology and foreign languages in the nation's institutions, and to provide assistance for employment-based vocational training programs, and related proposals, after receiving testimony from Senators Tsongas, Huddleston, and Warner; Quincalee Brown, American Association of University Women, and Maudine Cooper, National Urban League, both of Washington, D.C.; Maida Townsend, Vermont National Education Association, Montpelier; Jessie S. Roberts, Welch Junior High School, Welch, West Virginia; Roger Nichols, Museum of Science, Boston, Massachusetts; and Stephen Salyer, WNET-TV, and David A. Hamburg, Carnegie Corporation of New York, both of New York City.

SOCIAL SECURITY REVIEWS OF THE MENTALLY DISABLED

Special Committee on Aging: Committee continued hearings to examine the treatment of mentally disabled persons under Federal programs designed to assist them, focusing on the Social Security Administration's disability review practices, receiving testimony from Paul B. Simmons, Deputy Commissioner, Social Security Administration.

Hearings were recessed subject to call.

House of Representatives

Chamber Action

The House was not in session today. Its next meeting will be held at noon on Monday, April 11.

Committee Meetings

DEFENSE AUTHORIZATION

Committee on Armed Services: Subcommittee on Procurement and Military Nuclear Systems continued hearings in executive session on Title I, Procurement, H.R. 2287, Department of Defense Authorization Act, 1984, with emphasis on Air Force space and other procurement programs. Testimony was heard from the following officials of the Department of the Air Force: Maj. Gen. Bernard P. Randolph, Director, Space Systems and Command, Control, and Communications, Office of the Deputy Chief of Staff for Research, Development and Acquisition and Brig. Gen. Alfred G. Hansen, Director, Logistics, Plans and Programs, Office of the Deputy Chief of Staff for Logistics and Engineering.

Hearings continue April 18.

EXPORT-IMPORT BANK REAUTHORIZATION

Committee on Banking, Finance and Urban Affairs: Subcommittee on International Trade, Investment and Monetary Policy held a hearing on Export-Import Bank reauthorization. Testimony was heard from William H. Draper, III, President and Chairman, Export-Import Bank and Marc Leland, Assistant Secretary for International Affairs, Department of the Treasury.

NATIONAL FOREIGN INTELLIGENCE PROGRAM BUDGET

Permanent Select Committee on Intelligence. Subcommittee on Program and Budget Authorization continued hearings in executive session on the National Foreign Intelligence Program Budget. Testimony was heard from departmental witnesses.

Hearings continue April 14.

♦♦♦♦♦♦♦♦♦♦♦

Monday, April 11, 1983

Senate

Chamber Action

Senate was not in session today. It will next meet on Tuesday, April 12, at 10 a.m.

Committee Meetings

NUTRITION PROGRAMS

Committee on Agriculture, Nutrition, and Forestry: Committee concluded oversight hearings on the Administration's budget proposals for nutrition programs administered by the Department of Agriculture, receiving testimony from John W. Bode, Deputy Assistant Secretary of Agriculture for Food and Consumer Services.

APPROPRIATIONS—HEALTH AND HUMAN SERVICES

Committee on Appropriations: Subcommittee on Labor, Health and Human Services, Education, and Related Agencies resumed hearings on proposed budget estimates for fiscal year 1984 for the Department of Health and Human Services, receiving testimony in behalf of funds for their respective activities from Dorcas R. Hardy, Assistant Secretary for Human Development Services, Harvey R. Vieth, Director, Office of Community Services, and Anthony L. Itteilag, Deputy Assistant Secretary of Budget, all of the Department of Health and Human Services.

Subcommittee will meet again tomorrow.

AUTHORIZATIONS—DEFENSE

Committee on Armed Services: Subcommittee on Strategic and Theater Nuclear Forces resumed closed hearings on S. 675, authorizing funds for fiscal year 1984 for military programs of the Department of Defense, focusing on the air-breathing deterrent program, receiving testimony from Richard D. De-

Lauer, Under Secretary of Defense for Research and Engineering; Thomas E. Cooper, Assistant Secretary of the Air force for Research, Development and Logistics; and Lieutenant General Lawrence Skantze, Deputy Chief of Air Force Staff for Research, Development and Acquisition.

Subcommittee will meet again tomorrow.

IMF QUOTA

Committee on Banking, Housing, and Urban Affairs: Committee concluded hearings on S. 695, to authorize funds for an increase in the U.S. quota in the International Monetary Fund and to authorize funds for increased participation in the IMF's General Arrangements to Borrow, and S. 502, to establish certain limitations on U.S. international lending activities, after receiving testimony from Paul A. Volcker, Chairman, Board of Governors, and J. Charles Partee, Governor, both of the Federal Reserve System; C. Todd Conover, Comptroller of the Currency, Department of the Treasury; and William M. Isaac, Chairman, Federal Deposit Insurance Corporation.

CONGRESSIONAL BUDGET

Committee on the Budget: Committee resumed markup of the first concurrent resolution on the fiscal year 1984 Congressional Budget, but did not complete action thereon, and will meet again tomorrow.

PROTECTION OF WILD HORSES AND BURROS

Committee on Energy and Natural Resources: Subcommittee on Public Lands and Reserved Water concluded hearings on S. 457, to provide for the protection, management and control of wild free-roaming horses and burros on public lands, after receiving testimony from Robert F. Burford, Director, Bureau of Land Management, Department of the Interior; Robert M. Williamson, Director, Range Management, Forest Service, Department of Agriculture; Steven Gilmore, Utah State Commissioner of Agriculture, Salt Lake City; Jerry Thiessen, Idaho State Department of Water and Wildlife, Boise; Robert Wright, Wells, Nevada, on behalf of the National Cattlemen's Association; Maurice Bidart, Gardnerville, Nevada, on behalf of the National Association of Conservation Districts; Bill Ross, Jordan Valley, Oregon, on behalf of the Oregon Cattlemen's Association; Michael J. Stientjes, American Farm Bureau Federation, Frantz L. Dantzler, Humane Society of the United States, Wes Hayden, International Association of Fish and Wildlife Agencies, Lonnie L. Williamson, Wildlife Management Institute, Rexford A. Resler, American Forestry Association, Russ Gaspar, American Horse Protection Association, Inc., and Mary G. Knopke, American Humane Association, all of Washington, D.C.; Evangeline Ingram, Challis, Idaho; Cleveland Amory, Fund for Animals, and Hope Ryden, both of New York City; Dart Anthony, Humane Society of Southern Nevada, Las Vegas; Kathryn Cushman, Canterbury, New Hampshire, on behalf of the Wild Horse Organized Assistance, Inc.; Clare Hendee, Society for Range Management, Bethesda, Maryland; Edwin E. Goodwin, University of Maryland, College Park; Helen Reilly, International Society for the Protection of Mustangs and Burros, Reno, Nevada; Ted Crail and Cheryl Mouras, both of the Animal Protection Institute, Sacramento, California; Sharon Saare, Horsemen's Coalition, Seattle, Washington; Alicia Payne and Robert Payne, Herndon, Virginia; Wayne S. Marteney, Elko, Nevada, and Joe Fallini, Tonopah, Nevada, both on behalf of the Nevada Cattlemen's Association; Heather Smith Thomas, Salmon, Idaho; and Jim Clapp, Wild Horse and Burro Sanctuary, Alturas, California.

PUBLIC WORKS/JOB INFRASTRUCTURE

Committee on Environment and Public Works: Committee resumed hearings on national infrastructure issues, and on proposals to develop long-term job opportunities in public works, including S. 23, S. 532, S. 724, and S. 871, receiving testimony from Mayor Dutch Morial, New Orleans, Louisiana, on behalf of the U.S. Conference of Mayors; Carl S. Young, Broome County, New York; Albert Sommers, the Conference Board, New York City; Betti S. Whaley, Washington Urban League, Richard S. Pepper, Pepper Construction Company, Doug Pitcock, Williams Brothers Construction Company, both on behalf of Associated General Contractors, all of Washington, D.C.; Richard W. Sprinkel, Vernon Paving Company, Los Angeles, California, on behalf of the National Asphalt Pavement Association; and William Burgett and Leon Asadoorian, both on behalf of the National Utility Contractors Association, Arlington, Virginia.

Hearings continue tomorrow.

TAX EQUITY AND FISCAL RESPONSIBILITY ACT

Committee on Finance: Subcommittee on Savings, Pension, and Investment Policy concluded hearings to review the effect on private retirement plans of the pension provisions contained in the Tax Equity and Fiscal Responsibility Act (P.L. 97-248), after receiving testimony from Sylvester J. Schieber, Employee Benefit Research Institute, Everett T. Allen, Jr., Association of Private Pension and Welfare Plans, Inc., Leon E. Irish, Caplin and Drysdale, William L. Sollee, Ivins, Phillips and Barker, Vernon W. Holleman, Jr., Association for Advanced Life Underwriting, Henry A. Duffy, Air Line Pilots Association, and Norman J. Philion, both on behalf of the Air Transport Association of America, all of Washington, D.C.; J. Roger Mentz, Stephen M. Piga, and Arthur D. Sporn, all on behalf of the New York State Bar Association, New York City: Jerry L. Oppenheimer, Mayer, Brown and Platt, Washington, D.C., and Edward O. Handy, Jr., Textron, Inc., Providence, Rhode Island, both on behalf of the ERISA Industry Committee (ERIC); Walter Holan, Profit Sharing Council of America, Chicago, Illinois; Stephen H. Paley, Small Business Council of America, Inc., Columbus, Georgia; E. Philip Bush, Taylor and Mizell, Dallas, Texas; Charles N. McLeod, National Actuarial Pension Services, Inc., Houston, Texas; and Charles P. Sacher, Walton Lantaff Schroeder and Carson, Coral Gables, Florida, on behalf of the South Florida Employee Benefits Council.

MID-EAST BRIEFING

Committee on Foreign Relations: Committee met in closed session to receive a briefing on the Middle East situation from Ambassador Richard Fairbanks, Special Negotiator for Middle East Autonomy, Department of State.

CHILD ABUSE

Committee on Labor and Human Resources: Subcommittee on Family and Human Services held hearings on S. 1003, authorizing funds through fiscal year 1986 for child abuse prevention and treatment and adoption reform programs, receiving testimony from Clarence E. Hodges, Commissioner, Administration for Children, Youth and Families, Department of Health and Human Services; Wayne M. Holder, American Humane Association, Denver, Colorado; Eli H. Newberger, Children's Hospital, Boston, Massachusetts; Gregory Loken, Covenant House, New York City; Thelma Bigger, Alabama Chapter of Parents Anonymous, Anniston; Timothy C. McNally, Skillman, New Jersey, representing Johnson and Johnson, and the National Committee for Prevention of Child Abuse; Arnold E. Sherman, Camp Fire, Inc., Washington, D.C.; Fran Vecchiolla, Connecticut Children Protection Project, Bolton; and William M. Palmer, Primary Children's Center, Salt Lake City, Utah.

Hearings continue on Thursday, April 14.

House of Representatives

Chamber Action

Bills Introduced: 14 public bills. H.R. 2452-2465; and 4 resolutions, H.J. Res. 231, H. Con. Res. 105 and 106, and H. Res. 157 were introduced. Page 7899

11-059 O-87-8 (Pt. 26)

Condolence Resolution: House agreed to H. Res. 157, expressing the condolences of the House on the death of Representative Burton of California. Page 7890

Referrals: Four Senate-passed measures were referred to the appropriate House committees. Page 7895

Quorum Calls—Votes: No quorum calls or votes developed during the proceedings of the House today.

Adjournment: Met at noon and adjourned at 12:35 p.m.

Committee Meetings

DEFENSE APPROPRIATIONS

Committee on Appropriations: Subcommittee on Defense held a hearing on fiscal year 1983 Army reprogrammings. Testimony was heard from Brig. Gen. Harold M. Davis, Director, Army Budget, Department of the Army.

HUD-INDEPENDENT AGENCIES APPROPRIATIONS

Committee on Appropriations: Subcommittee on HUD and Independent Agencies held a hearing on the Department of Housing and Urban Development. Testimony was heard from Samuel R. Pierce, Jr., Secretary of Housing and Urban Development.

Hearings continue tomorrow.

INTERIOR APPROPRIATIONS

Committee on Appropriations: Subcommittee on Interior held a hearing on U.S. Synthetic Fuels Corporation. Testimony was heard from Edward E. Noble, Chairman, Synthetic Fuels Corporation.

DEFENSE AUTHORIZATION

Committee on Armed Services: Subcommittee on Military Personnel continued hearings on the manpower portions of H.R. 2287, Department of Defense Authorization Act, 1984. Testimony was heard from Representative Dicks; Tidal W. McCoy, Assistant Secretary for Manpower, Reserve Affairs and Installations, Department of the Air Force; Lt. Gen. Andrew P. Iosue, Deputy Chief of Staff for Manpower and Personnel, U.S. Air Force; Jerry L. Calhoun, Deputy Assistant Secretary for Civilian Personnel Policy and Requirements, Department of Defense and public witnesses.

PUBLIC WORKS AND ECONOMIC DEVELOPMENT ACT AND THE APPALACHIAN REGIONAL DEVELOPMENT ACT AMENDMENTS

Committee on Banking, Finance and Urban Affairs: Subcommittee on Economic Stabilization held a hearing on Title I of H.R. 10, to amend the Public Works and Economic Development Act of 1965 and the

Appalachian Regional Development Act of 1965. Testimony was heard from Carlos Campbell, Assistant Secretary for Economic Development, Department of Commerce; Dutch Morial, Mayor, New Orleans, Louisiana and public witnesses.

ARMS CONTROL AND DISARMAMENT AGENCY AUTHORIZATION

Committee on Foreign Affairs: Subcommittee on International Security and Scientific Affairs held a hearing on the Arms Control and Disarmament Agency authorization for fiscal years 1984 and 1985.

♦♦♦♦♦♦♦♦♦♦♦

Tuesday, April 12, 1983

Senate

Chamber Action

Routine Proceedings, pages 7930–8095

Measures Introduced: Twenty-five bills and five resolutions were introduced, as follows: S. 1014–1038, S.J. Res. 80, and S. Res. 106–109. Page 8008

Measures Reported: Reports were made as follows:

S.J. Res. 51, designating May 21, 1983, as "Andrei Sakharov Day."

S.J. Res. 62, designating the week beginning May 15, 1983, as "National Parkinson's Disease Week."

S. Res. 108, waiving section 402(a) of the Congressional Budget Act of 1974 with respect to the consideration of S. 24, to provide emergency credit assistance to farmers. Referred to the Committee on the Budget.

S. 46, to consolidate and reenact certain of the marine safety and seamen's welfare laws of the United States, with an amendment in the nature of a substitute. (S. Rept. No. 98–56)

S. 861, to amend the Consumer Product Safety Act (15 U.S.C. 2051 et seq.) to provide authorization of appropriations. (S. Rept. No. 98–57)

S. 1024, to authorize appropriations for the National Science Foundation for fiscal year 1984. (S. Rept. No. 98–58) Page 8008

Measure Passed:

Death of Representative Phillip Burton: Senate agreed to S. Res. 109, relative to the death of the Honorable Phillip Burton, late a Congressman from the State of California. Page 8081

Adelman Nomination: Senate began consideration of the nomination of Kenneth L. Adelman, of Virginia, to be Director of the United States Arms Control and Disarmament Agency.

Senate will continue consideration of the nomination on Wednesday, April 13. Page 7954

Message From the President: Senate received the following message from the President:

Transmitting the 1984 Budget of the District of Columbia, which was referred to the Committee on Governmental Affairs. (PM–37) Page 8007

Nominations Received: Senate received the following nominations:

William F. Pickard, of Michigan, to be a Member of the Board of Directors of the African Development Foundation.

John G. Weinmann, of Louisiana, to be Commissioner General of the United States Government for the 1984 Louisiana World Exposition.

Julia S. Gibbons, to be U.S. District Judge for the Western District of Tennessee.

Ricardo H. Hinojosa, to be U.S. District Judge for the Southern District of Texas.

Edward S. G. Dennis, Jr., to be U.S. Attorney for the Eastern District of Pennsylvania.

Rudolph W. Giuliani, to be U.S. Attorney for the Southern District of New York.

Ronald A. Donell, to be U.S. Marshal for the Northern District of West Virginia.

Charles F. Goggin III, to be U.S. Marshal for the Middle District of Tennessee.

Robert Setrakian, of California, to be a Federal Maritime Commissioner.

Chapman B. Cox. of Virginia, to be an Assistant Secretary of the Navy.

Rear Admiral Lewis H. Seaton, U.S. Navy, to be Chief of Bureau of Medicine and Surgery, and Surgeon General of the Unted States.

3 Army nominations in the rank of General.

1 Navy nomination in the rank of Admiral.

Routine lists of Army, Navy, Air Force, and Marine Corps nominations. Page 8081

Messages From the President: Page 8007

Messages From the House: Page 8008

Communications: Page 8008

Statements on Introduced Bills: Page 8009

Notices of Hearings: Page 8049

Additional Statements: Page 8050

Nominations: Page 8081

Recess: Senate convened at 10 a.m. and, as a further mark of respect to the memory of the Honorable Phillip Burton, late a Representative from the State of California, in accordance with S. Res. 109, recessed at 6:31 p.m., until 10 a.m., on Wednesday, April 13, 1983.

Committee Meetings

APPROPRIATIONS—FDA/CFTC/FCA

Committee on Appropriations: Subcommittee on Agriculture, Rural Development, and Related Agencies resumed hearings on proposed budget estimates for fiscal year 1984, receiving testimony in behalf of funds for their respective activities from Arthur H. Hayes, Jr., Commissioner, Mark Novitch, Deputy Commissioner, and Thomas Scarlett, Chief Counsel, all of the Food and Drug Administration, Department of Health and Human Services; Philip M. Johnson, Chairman, Donald Tendick, Acting Executive Director, and Hunt Banister, Budget Director, all of the Commodity Futures Trading Commission; and Donald E. Wilkinson, Governor, Larry W. Edwards, Deputy Governor, and George D. Irwin, Chief Economist, all of the Farm Credit Administration.

Subcommittee will meet again on Tuesday, April 19.

APPROPRIATIONS—TVA

Committee on Appropriations: Subcommittee on Energy and Water Development held hearings on proposed budget estimates for fiscal year 1984 for the Tennessee Valley Authority, receiving testimony from Charles H. Dean, Jr., Chairman, and David S. Freeman and Richard M. Freeman, both Directors, all of the TVA.

Subcommittee will meet again tomorrow.

APPROPRIATIONS—BIA

Committee on Appropriations: Subcommittee on Interior and Related Agencies held hearings on proposed budget estimates for fiscal year 1984, receiving testimony in behalf of funds for education programs administered by the Bureau of Indian Affairs, Department of the Interior from Kenneth L. Smith, Assistant Secretary of the Interior for Indian Affairs, John W. Fritz, Deputy Assistant Secretary of the Interior for Affairs (Operations), and Joseph W. Gorrell, Director of Budget, all of the Department of the Interior.

Subcommittee will meet again tomorrow.

APPROPRIATIONS—HEALTH AND HUMAN SERVICES

Committee on Appropriations: Subcommittee on Labor, Health and Human Services, Education, and Related Agencies continued hearings on proposed budget estimates for fiscal year 1984 for the Department of Health and Human Services, receiving testimony in behalf of funds for their respective activities from James Wyngaarden, Director, National Institutes of Health; Vincent DeVita, Director, National Cancer Institute, Claude Lenfant, Director, National Heart, Lung and Blood Institute, Harald Loe, Director, National Institute of Dental Research, Lester Salans, Director, National Institute of Arthritis, Diabetes, and Digestive and Kidney Diseases, Murray Goldstein, Director, National Institute of Neurological and Communicative Disorders and Stroke, Richard Krause, Director, National Institute of Allergy and Infectious Diseases, and Ruth Kirschstein, Director, National Institute of General Medical Sciences, all of the National Institutes of Health, Department of Health and Human Services.

Hearings continues tomorrow.

APPROPRIATIONS—FAA

Committee on Appropriations: Subcommittee on Transportation and Related Agencies held hearings on proposed budget estimates for fiscal year 1984 for the Federal Aviation Administration, Department of Transportation, receiving testimony from J. Lynn Helms, Administrator, FAA.

Subcommittee will meet again on Thursday, April 14.

AUTHORIZATIONS—DOE/DEFENSE PROGRAMS

Committee on Armed Services: Subcommittee on Strategic and Theater Nuclear Forces concluded closed hearings to review energy-related defense programs of proposed legislation authorizing funds for fiscal year 1984 for the Department of Energy, after receiving testimony from Troy Wade, Deputy Assistant Secretary of Energy for Defense Programs; Maj. General William W. Hoover, Deputy Assistant Secretary of Energy for Military Applications; F. Charles Gilbert, Deputy Assistant Secretary of Energy for Nuclear Materials; Admiral Kinnaird R. McKee, Deputy Assistant Secretary of Energy for Naval Reactors; Richard L. Wagner, Assistant to the Secretary of Defense for Atomic Energy; Roger E. Batzel, Lawrence Livermore Laboratory, Livermore, California; George C. Dacey, Sandia Laboratories, Albuquerque, New Mexico; and Robert N. Thorn, Los Alamos Laboratory, Los Alamos, New Mexico.

AUTHORIZATIONS—DEFENSE

Committee on Armed Services: Subcommittee on Preparedness resumed hearings on S. 675, authorizing funds for fiscal year 1984 for military programs of the Department of Defense, focusing on readiness, operation and maintenance budget, and reserve component status of the U.S. Army, receiving testimony from Lt. General Fred K. Mahaffey, Deputy Chief of Army Staff for Operations and Plans; Lt. General Ernest D. Peixotto, Comptroller of the Army; Brig. General Gerald R. Jennings, Director, Army Operations and Maintenance; Maj. General William R. Berkman, Chief, Army Reserve; and Maj. General Herbert R. Temple, Jr., Director, Army National Guard.

Subcommittee will meet again on Thursday, April 14.

STATE USURY CEILINGS

Committee on Banking, Housing and Urban Affairs: Committee concluded hearings on S. 730, to remove State and Federal usury ceilings on credit transactions, after receiving testimony from Beryl Sprinkle, Under Secretary of the Treasury for Monetary Affairs; J. Charles Partee, Member, Board of Governors, Federal Reserve System; C. Todd Conover, Comptroller of the Currency, Department of the Treasury; Richard T. Pratt, Chairman, Federal Home Loan Bank Board; Edgar F. Callahan, Chairman, National Credit Union Administration; Stanley C. Silverberg, Director, Division of Research and Strategic Planning, Federal Deposit Insurance Corporation; Richard Rahn, U.S. Chamber of Commerce, Ellen Broadman, Consumers Union, Glenn Nishimura, Consumer Federation of America, James Barr, Credit Union National Association, Robert B. Evans, American Financial Services Association, and Henry B. Schechter, AFL–CIO, all of Washington, D.C.; Eugene L. Schotanus, Deere & Company, Moline, Illinois; Lee Palmer, Hearthstone Group, Milwaukee, Wisconsin, on behalf of Small Business United and Independent Business Association of Wisconsin; William W. Dixon, First Wisconsin Milwaukee Bank, Milwaukee, on behalf of the American Bankers Association; Bruce McNeill, Superior Federal Savings and Loan, Fort Smith, Arkansas, on behalf of the U.S. League of Savings Associations; and Leslie R. Butler, First Pennsylvania Bank, N.A., Bala-Cynwyd, Pennsylvania, on behalf of the Consumer Bankers Association.

CONGRESSIONAL BUDGET

Committee on the Budget: Committee continued markup of the first concurrent resolution on the fiscal year 1984 Congressional Budget, but did not complete action thereon, and will meet again tomorrow.

FAIR PRACTICES INSURANCE ACT

Committee on Commerce, Science, and Transportation: Committee held hearings on S. 372, to promote interstate commerce by prohibiting discrimination in the writing and selling of insurance contracts, receiving testimony from Senator Hatfield; T. Timothy Ryan, Solicitor, Peggy Connerton, Senior Economist, and Diane E. Burkley, Special Assistant to the Solicitor, all of the Department of Labor; Mary Gray, Women's Equity Action League, Judy Goldsmith, National Organization for Women, Kathy Wilson, National Women's Political Caucus, Irma Brosseau, National Federation of Business and Professional Women's Clubs, Johanna Mendelson, American Association of University Women, Paul A. Kerschner, American Association of Retired Persons, Metra Jackson, National Association for the Advancement of Colored People, and Shirley M. Sandage, Older Women's League, all of Washington, D.C.; J. Robert Hunter, National Insurance Consumer Organization, Alexandria, Virginia; Elaine Donnelly, Eagle Forum, Livonia, Michigan; Mayor Edward I. Koch, Barbara Mandel, National Council of Jewish Women, and Jamie Stern, representing Women in City Government, all of New York City: Roger C. Day, Utah Commissioner of Insurance, Salt Lake City, representing the National Association of Insurance Commissioners; and Michael N. Thome, California Teachers Retirement System, Sacramento, representing the Municipal Finance Officers Association.

Hearings continue on Monday, April 25

COAL DISTRIBUTION AND UTILIZATION

Committee on Energy and Natural Resources: Committee resumed markup of S. 267, to facilitate the development of interstate coal pipeline distribution systems by granting the Federal power of eminent domain to those interstate pipelines which are determined to be in the national interest, but did not complete action thereon, and will meet again tomorrow.

PUBLIC WORKS/JOB INFRASTRUCTURE

Committee on Environment and Public Works: Committee continued hearings on national infrastructure issues, and on proposals to develop long-term job opportunities in public works, including S. 23, S. 532, S. 724, and S. 871, receiving testimony from Carol Bellamy, City Council of New York City, on behalf of National League of Cities; David O. Meeker, Jr., The American Institute of Architects, Michael Ainslie, National Trust for Historic Preservation, Brent Blackwelder, Environmental Policy Center, Chris Page, on behalf of the National Association of Development Organization, D. Kenneth Patton, National Council for Urban Economic Development, and Richard C. Hartman, National Association of Regional Councils, all of Washington, D.C.; Eric Gilbertson, Vermont Department of Development and Community Affairs, Montpelier; and Jose Ovalle, 18th Street Development Corporation, Chicago, Illinois.

Hearings continue on Monday, April 18.

BUSINESS MEETING

Committee on Foreign Relations: Committee ordered favorably reported the following resolutions:

S. Con. Res. 19, expressing the sense of the Congress on the occasion of the 150th anniversary of the opening of diplomatic relations between the United States and Thailand; and

S. Con Res. 11, expressing the sense of Congress concerning the obligations of the Government of the Soviet Union under international law with respect to human rights.

NICARAGUA AND CENTRAL AMERICA

Committee on Foreign Relations: Committee met to receive a briefing on United States policy toward Nicaragua and Central America from Thomas O. Enders, Assistant Secretary of State for Inter-American Affairs.

Committee recessed subject to call.

BUSINESS MEETING

Committee on the Judiciary: Committee ordered favorably reported the following business items:

S. 216, to impose penalties on those individuals who tamper with food, drug, cosmetic, and other products with intent to cause personal injury, death, or other harm, with an amendment in the nature of a substitute;

S. 118, to establish a commission to plan and develop a celebration for the Bicentennial of the United States Constitution, with amendments;

S.J. Res. 51, designating May 21, 1983, as "Andrei Sakharov Day";

S.J. Res. 62, designating the week beginning May 15, 1983, as "National Parkinson's Disease Week"; and

The nominations of Daniel A. Bent, to be U.S. Attorney for the District of Hawaii, Eugene M. Corr, to be U.S. Marshal for the Western District of Washington, and Steven R. Schlesinger, of Maryland, to be Director, Bureau of Justice Statistics, Department of Justice.

Also, committee began markup of S. 445 and S. 333, bills to revise and reform certain provisions of the Bankruptcy Reform Act of 1978 relating to creditor and debtor interests, but did not complete action thereon, and recessed subject to call.

ORPHAN DRUG ACT

Committee on Labor and Human Resources: Committee held oversight hearings on the implementation of Section 7 of the Orphan Drug Act (P.L. 97–414), providing for a review of the radioepidemiological tables and thyroid cancer research administered by the Department of Health and Human Services, receiving testimony from Edward Brandt, Assistant Secretary of Health, Joseph Rall, Acting Deputy Director, Intramural Research, National Institutes of Health, and David Pistenmaa, Associate Director, Radiation Research Program, National Cancer Institute, all of the Department of Health and Human Services; Warren Sinclair and Seymour Jablon, both on behalf of the National Council on Radiation Protection and Measurement, Bethesda, Maryland; Russell H. Morgan, Johns Hopkins University, Baltimore, Maryland; and Robert Catlin, Electric Power Research Institute, Washington, D.C.

Hearings were recessed subject to call.

INDIAN LANDS

Select Committee on Indian Affairs: Committee concluded oversight hearings on the disbursement of funds by the Bureau of Indian Affairs to do a study of the irrigable acres on the Blackfeet Reservation in Montana, after receiving testimony from John Fritz, Deputy Assistant Secretary of the Interior for Indian Affairs (Operations); Sidney Mills, Director, Office of Trust Responsibilities, Department of the Interior; Carol E. Dinkins, Assistant Attorney General for Land and Natural Resources, Department of Justice; Joe A. Maierle, Morrison-Maierle, Inc., Helena, Montana; Jack Twitchell, CH2M Hill, Inc., Corvallis, Oregon; and Earl Old Person, Blackfeet Tribe, Browning, Montana.

INTELLIGENCE BRIEFING

Select Committee on Intelligence: Committee met in closed session to receive a briefing on intelligence matters from officials of the intelligence community, but made no announcements, and recessed subject to call.

AUTHORIZATIONS—INTELLIGENCE

Select Committee on Intelligence: Subcommittee on Budget Authorizations concluded closed hearings on proposed legislation authorizing funds for fiscal year 1984 for the intelligence community, after receiving testimony from certain intelligence officials.

House of Representatives

Chamber Action

Bills Introduced: 52 public bills, H.R. 2466–2517; 2 private bills, H.R. 2518 and 2519; and 4 resolutions, H.J. Res. 232–234, and H. Con. Res. 107 were introduced. Page 8217

Bills Reported: Reports were filed as follows:

H.R. 10, to amend the Public Works and Economic Development Act of 1965 and the Appalachian Regional Development Act of 1965, amended (H. Rept. 98–52); and

H.R. 1878, to improve the international ocean commerce transportation system of the United States, amended (H. Rept. 98–53). Page 8217

Funeral Committee: Pursuant to H. Res. 157, the Speaker appointed as members of the Funeral Committee of the late Representative Burton of California, the following Members on the part of the House: Representatives Edwards of California, O'Neill, Wright, Foley, Hawkins, Roybal, Anderson, Dellums, Brown of California, Moorhead,

Stark, Lagomarsino, Miller of California, Mineta, Patterson, Waxman, Badham, Beilenson, Panetta, Coelho, Dannemeyer, Dixon, Fazio, Lewis of California, Lungren, Matsui, Pashayan, Shumway, Thomas of California, Chappie, Dreier of California, Dymally, Fiedler, Hunter, Lantos, Lowery of California, Martinez, Bates, Berman, Bosco, Boxer, Lehman of California, Levine of California, McCandless, Packard, Torres, Zschau, Brooks, Rostenkowski, Udall, Pickle, Erlenborn, Ford of Michigan, Alexander, Clay, Obey, Seiberling, Jones of Oklahoma, Rose, Collins, Ottinger, Downey of New York, Ford of Tennessee, Harkin, McHugh, Solarz, Weaver, Akaka, Bonior of Michigan, Dicks, Murphy, Vento, Walgren, Weiss, Garcia, Cheney, Gray, Hance, Lowry of Washington, Sensenbrenner, Shannon, Dyson, Foglietta, Kennelly, Carr, Kostmayer, McCloskey, McNulty, Moody, Mrazek, Reid, Won Pat, Corrada, de Lugo. Page 8096

Presidential Message—D.C. Budget: Received and read a message from the President wherein he transmits the 1984 Budget of the District of Columbia—referred to the Committee on Appropriations and ordered printed (H. Doc. 98–44). Page 8099

Printing Resolutions: House agreed to the following printing resolutions:

H. Res. 83, authorizing the printing as a House document of the report entitled "Give Yourself Credit (Guide to Consumer Credit Laws)"; and

H. Res. 98, authorizing the printing as a House document of the Committee print entitled "Older Americans Act: A Staff Summary". Page 8100

Anatoly Shcharansky: House agreed to H. Res. 67, expressing the sense of the House of Representatives that the Soviet Government should immediately release Anatoly Shcharansky and allow him to emigrate.

Agreed to committee amendments.

Agreed to amend the preamble and title. Page 8101

Small Business: House insisted on its amendments to S. 273, to amend section 8(a)(1) of the Small Business Act; and agreed to the conference with the Senate. Appointed as conferees: Representatives Mitchell, Smith of Iowa, Addabbo, LaFalce, Wyden, Eckart, Savage, Luken, McDade, Conte, Broomfield, and Williams of Ohio. Page 8104

Suspensions: House voted to suspend the rules and pass the following:

Education Consolidation and Improvement Act amendments: H.R. 1035, amended, to make certain technical amendments to improve implementation of the Education Consolidation and Improvement Act of 1981; and Page 8105

Kodiak National Wildlife Refuge: H.R. 1071, amended, for the acquisition by the United States by exchange of certain native owned lands or interests in lands in Alaska (passed by a yea-and-nay vote of 366 yeas to 18 nays with 1 voting "present", Roll No. 48). Page 8113

Late Report: Committee on Science and Technology received permission to have until midnight, Friday, April 15, to file a report on H.R. 2065, to authorize appropriations to the National Aeronautics and Space Administration for research and development, construction of facilities, and research and program management. Page 8117

California Wilderness: By a yea-and-nay vote of 297 yeas to 96 nays, Roll No. 51, the House passed H.R. 1437, entitled the "California Wilderness Act of 1983".

Rejected a motion to recommit the bill to the Committee on Interior and Insular Affairs.

Agreed To:

The committee amendment;

An amendment that specifies that lands not designated as wilderness or subject to further wilderness study are released from appropriate timber development or other nonwilderness uses;

An amendment that provides that the timber volumes of the Monache Planning Area shall be included in the base used to determine potential yield for the Sequoia National Forest until Congress determines otherwise; and

Technical amendments.

Rejected:

An amendment that sought to exclude the Dillon Creek and Wooley Creek areas from the wilderness protection provisions of the bill;

An amendment that sought to designate the Dillon Creek area for further planning study before its final consideration for inclusion in wilderness protection;

An amendment that sought to provide that the Secretary of Agriculture may, upon application by the State of California, waive any provision of the bill which could be shown to result in a significant increase in unemployment (rejected by a recorded vote of 121 ayes to 272 noes, Roll No. 49). Earlier, agreed to by a division vote of 15 ayes to 10 noes;

An amendment that sought to strike the provisions creating a Monache Wilderness Study Area (rejected by a division vote of 45 ayes to 55 noes);

An amendment that sought to reduce the additional acreage for the Mokelumne Wilderness by 59,360 acres; and

An amendment in the nature of a substitute that sought to designate 1.3 million acres as wilderness area instead of the bill's 2.38 million acres (rejected by a recorded vote of 136 ayes to 257 noes, Roll No. 50).

An amendment that sought to reduce the South Sequoia Wilderness by 77,000 acres was withdrawn.

H. Res. 154, as amended, the rule under which the bill was considered, was agreed to earlier by a voice vote. Page 8118

Late Report: Committee on Interior and Insular Affairs received permission to have until 5 p.m., Friday, April 15, to file a report on H.R. 1010, to amend the Mineral Leasing Act of 1920 with respect to the movement of coal, including the movement of coal over public lands. Page 8151

Jewish Heritage Week: House passed H.J. Res. 80, to authorize and request the President to issue a proclamation designating April 17, through April 24, 1983, as "Jewish Heritage Week". Page 8151

Mental Health Week: House passed and cleared for the President S.J. Res. 52, to authorize and request the President to designate the week of April 10, 1983, through April 16, 1983, as "National Mental Health Week". Page 8152

Physical Fitness and Sports: House passed and cleared for the President S.J. Res. 53, to authorize and request the President to designate the month of May 1983 as "National Physical Fitness and Sports Month". Page 8153

Quorum Calls—Votes: Two yea-and-nay votes and two recorded votes developed during the proceedings of the House today and appear on pages 8117, 8141, 8149, 8150. There were no quorum calls.

Adjournment: Met at noon and adjourned at 9:35 p.m.

Committee Meetings

DEFENSE APPROPRIATIONS

Committee on Appropriations: Subcommittee on Defense met in executive session to hold a hearing on Chemical Warfare Programs. Testimony was heard from Dr. Theodore S. Gold, Deputy Assistant Secretary of Defense for Chemical Matters.

The Subcommittee also held a hearing in executive session on General Defense Intelligence Program. Testimony was heard from representatives of the Defense Intelligence Agency.

FOREIGN OPERATIONS APPROPRIATIONS

Committee on Appropriations: Subcommittee on Foreign Operations held a hearing on the Peace Corps, on the Inter-American Foundation and on Anti-Terrorism. Testimony was heard from Loret Miller Ruppe, Director, Peace Corps; Peter Bell, President, Inter-American Foundation and Ambassador Robert Sayre, Director, Office of Combating Terrorism, Department of State.

HUD-INDEPENDENT AGENCIES APPROPRIATIONS

Committee on Appropriations: Subcommittee on HUD and Independent Agencies continued hearings on the Department of Housing and Urban Development. Testimony was heard from Philip Abrams, Assistant Secretary for Housing, Department of Housing and Urban Development.

Hearings continue tomorrow.

INTERIOR APPROPRIATIONS

Committee on Appropriations: Subcommittee on Interior held a hearing on National Endowment for the Arts. Testimony was heard from Frank Hodsoll, Chairman, National Endowment for the Arts.

LABOR-HHS AND EDUCATION APPROPRIATIONS

Committee on Appropriations: Subcommittee on Labor-HHS and Education continued appropriation hearings. Testimony was heard from Margaret M. Heckler, Secretary, Health and Human Services.

MILITARY CONSTRUCTION APPROPRIATIONS

Committee on Appropriations: Subcommittee on Military Construction met in executive session to hold a hearing on Security of Nuclear and Chemical Weapons. Testimony was heard from Dr. Richard L. Wagner, Assistant to the Secretary of Defense (Atomic Energy).

TRANSPORTATION APPROPRIATIONS

Committee on Appropriations: Subcommittee on Transportation held a hearing on AMTRAK. Testimony was heard from Graham Claytor, President, AMTRAK and Thomas Till, Deputy Administrator, Federal Railroad Administration, Department of Transportation.

TREASURY, POSTAL SERVICE, GENERAL GOVERNMENT APPROPRIATIONS

Committee on Appropriations: Subcommittee on Treasury, Postal Service, General Government held a hearing on Federal Election Commission. Testimony was heard from Danny Lee McDonald, Chairman, FEC.

INTELLIGENCE BRIEFING

Committee on Armed Services: Met in executive session to receive a classified intelligence briefing. The Committee was briefed by representatives of the Defense Intelligence Agency.

ARMED FORCES POLICY COUNCIL; REPROGRAMMINGS

Committee on Armed Services: Ordered reported H.R. 1692, to amend section 171 of title 10, United States

VOL 129 PT 26 1983 UMI

Code, to provide that the Commandant of the Marine Corps shall be a member of the Armed Forces Policy Council.

The Committee also approved pending reprogrammings.

MILITARY CONSTRUCTION AUTHORIZATION ACT

Committee on Armed Services: Subcommittee on Military Installations and Facilities continued hearings on H.R. 1816, Military Construction Authorization Act, 1984. Testimony was heard from Robert A. Stone, Deputy Assistant Secretary (Installations), Office of the Assistant Secretary for Manpower, Reserve Affairs and Logistics, Department of Defense.

Hearings continue April 25.

DEFENSE AUTHORIZATION

Committee on Armed Services: Subcommittee on Research and Development concluded hearings on Title II, Research, Development, Test and Evaluation, H.R. 2287, Department of Defense Authorization Act, 1984. Testimony was heard from Thomas E. Cooper, Assistant Secretary for Research, Development and Logistics, Department of the Air Force and Lt. Gen. Lawrence A. Skantze, Deputy Chief of Staff for Research, Development and Acquisition, USAF.

MONETARY POLICY

Committee on Banking, Finance and Urban Affairs: Held a hearing on the Conduct of Monetary Policy pursuant to the Humphrey-Hawkins Act. Testimony was heard from Paul A. Volcker, Chairman, Board of Governors, Federal Reserve System.

TRADE PROBLEMS AND THE U.S. AUTO INDUSTRY

Committee on Energy and Commerce: Subcommittee on Commerce, Transportation, and Tourism held a hearing on trade problems and the U.S. Auto Industry, including consideration of H.R. 1234, Fair Practices in Automotive Products Act. Testimony was heard from Representatives Ottinger and Wise; Robert Dederick, Under Secretary for Economic Affairs, Department of Commerce; Michael Drigg, Deputy Assistant Secretary for Automotive Industry Affairs, Department of Commerce; William Krist, Assistant U.S. Trade Representative for Industrial Energy Trade Policy and public witnesses.

U.S HOSTING OF 1986 SOCCER WORLD CUP

Committee on Energy and Commerce: Subcommitte on Commerce, Transportation, and Tourism approved for full Committee action as amended H.J. Res. 219, declaring the support of the U.S. Government for efforts of the U.S. Soccer Federation to bring the World Cup to the United States in 1986, and designating the Secretary of Commerce as the official representative of the U.S. Government to the Federation Internationale de Football Association.

NATURAL GAS

Committee on Energy and Commerce: Subcommittee on Fossil and Synthetic Fuels continued hearings on H.R. 1760, Natural Gas Consumer Regulatory Reform Amendments of 1983, and related bills and resolutions pertaining to natural gas legislation. Testimony was heard from public witnesses.

Hearings continue April 14.

RELEASE OF ANATOLY SHCHARANSKY; INTERNATIONAL NARCOTICS CONTROL PROGRAMS

Committee on Foreign Affairs: Ordered reported as amended H. Res. 67, expressing the sense of the House of Representatives that the Soviet Government should immediately release Anatoly Shcharansky and allow him to emigrate.

The Committee also held a hearing on International Narcotics Control Programs. Testimony was heard from Clyde D. Taylor, Deputy Assistant Secretary, Bureau for International Narcotics Matters, Department of State; Frank V. Monastero, Assistant Administrator for Operations, Drug Enforcement Administration, Department of Justice and Frank B. Kimball, Counselor, AID.

FOREIGN ASSISTANCE

Committee on Foreign Affairs: Subcommittee on Europe and the Middle East approved for full Committee action recommendations on fiscal year 1984 foreign assistance requests.

EXPORT ADMINISTRATION ACT EXTENSION AND REVISION

Committee on Foreign Affairs: Subcommittee on International Economic Policy and Trade continued hearings on extension and revision of the Export Administration Act of 1979: Short Supply Controls. Testimony was heard from Representatives Wolpe and McKinney; William Archey, Deputy Assistant Secretary for Trade Administration, Department of Commerce and public witnesses.

Hearings continue tomorrow.

AID REQUESTS FOR LATIN AMERICA AND THE CARIBBEAN

Committee on Foreign Affairs: Subcommittee on Western Hemisphere Affairs began markup of recommendations on aid requests for Latin America and the Caribbean.

Will continue tomorrow.

TAX EVASION

Committee on Government Operations: Subcommittee on Commerce, Consumer, and Monetary Affairs held a hearing on Tax Evasion through the Netherlands Antilles and Other Tax Haven Countries. Testimony was heard from William J. Anderson, Director, General Government Division, GAO and public witnesses.

Hearings continue tomorrow.

NATIONAL HISTORICAL PUBLICATIONS AND RECORDS COMMISSION

Committee on Government Operations: Subcommittee on Government Information, Justice and Agriculture approved for full Committee action H.R. 2196, to extend the authorization of appropriations of the National Historical Publications and Records Commission for 5 years.

The Subcommittee also approved a report entitled, "Department of Agriculture's Payment-In-Kind Program."

REORGANIZATION ACT AMENDMENTS

Committee on Government Operations: Subcommittee on Legislation and National Security held a hearing on H.R. 1314, Reorganization Act Amendments of 1983. Testimony was heard from Joseph R. Wright, Deputy Director, Office of Management and Budget and Milton Socolar, Special Assistant to the Comptroller General, GAO.

INDIAN HOUSING ACT

Committee on Interior and Insular Affairs: Held a hearing on H.R. 1928, Indian Housing Act of 1983. Testimony was heard from public witnesses.

RECLAMATION SAFETY OF DAMS ACT; HIGH PLAINS STATES GROUNDWATER DEMONSTRATION PROGRAM ACT

Committee on Interior and Insular Affairs: Subcommittee on Water and Power Resources concluded hearings on H.R. 1652, to amend the Reclamation Safety of Dams Act of 1978 and H.R. 71, High Plains States Groundwater Demonstration Program Act of 1982. Testimony was heard from Representative Bereuter and public witnesses.

MISCELLANEOUS MEASURES

Committee on Merchant Marine and Fisheries: Subcommittee on Fisheries and Wildlife Conservation and the Environment approved for full Committee action the following bills: H.R. 1723, as amended, to authorize appropriations through fiscal year 1986 for the Great Dismal Swamp, Minnesota Valley, Sailors' Snug Harbor, and San Francisco Bay National Wildlife Refuges, and H.R. 1935, to ratify an exchange agreement concerning national wildlife refuge system lands located on Matagorda Island in Texas.

MARINE PROTECTION, RESEARCH, AND SANCTUARIES ACT AMENDMENTS

Committee on Merchant Marine and Fisheries: Subcommittee on Oceanography and the Subcommittee on Fisheries and Wildlife Conservation and the Environment approved for full Committee action H.R. 2062, to amend title II of the Marine Protection, Research, and Sanctuaries Act of 1972.

MISCELLANEOUS MEASURES

Committee on Merchant Marine and Fisheries: Subcommittee on Oceanography ordered reported approved for full Committee action the following bills: H.R. 5, amended, Ocean and Coastal Resources Management and Development Block Grant Act; H.R. 1381, amended, to amend the Ocean Thermal Energy Conversion Act of 1980 to provide for additional authorizations, and H.R. 1643, to authorize appropriations to carry out the national sea grant college program for fiscal years 1984 and 1985.

NASA AUTHORIZATION

Committee on Science and Technology: Ordered reported as amended H.R. 2065, to authorize appropriations to the National Aeronautics and Space Administration for research and development, construction of facilities, and research and program management.

VETERANS' EDUCATION PROGRAMS

Committee on Veterans' Affairs: Subcommittee on Education, Training and Employment held a hearing to review H.R. 1400, Veterans' Educational Assistance Act of 1983, and pending proposals to establish a peacetime GI Bill and to review the Veterans Education Assistance Program (VEAP) for post-Vietnam era veterans. Testimony was heard from Representatives Montgomery, Edgar and Bennett; Dr. Lawrence J. Korb, Assistant Secretary of Defense for Manpower, Reserve Affairs and Logistics; Lt. Gen. Maxwell R. Thurman, Deputy Chief of Staff for Personnel, USA; VAdm. Lando W. Zeck, Jr., Deputy Chief of Naval Operations, USN; Maj. Gen. Kenneth L. Peek, Jr., Deputy Chief of Staff for Manpower and Personnel, USAF; Lt. Gen. C. G. Cooper, Deputy Chief of Staff for Manpower, USMC; Dorothy L. Starbuck, Chief, Benefits Director, VA and representatives of veterans' organizations.

Joint Meeting

NEW FEDERALISM

Joint Economic Committee: Committee resumed hearings to review past and future impact of the Administration's New Federalism proposals on the working poor and children, receiving testimony from Shel-

don Danziger, Institute for Research on Poverty, University of Wisconsin, Madison; and Robert Greenstein, Center on Budget and Policy Priorities, and Edgar Vash, Robert Harmon & Associates, representing the Heritage Foundation, both of Washington, D.C.

Hearings continue on Thursday, April 14.

♦♦♦♦♦♦♦♦♦♦♦

Wednesday, April 13, 1983

Senate

Chamber Action

Routine Proceedings, pages 8243–8366

Measures Introduced: Eleven bills and four resolutions were introduced, as follows: S. 1039–1049, S.J. Res. 81–82, and S. Res. 110–111. Page 8307

Measures Reported: Reports were made as follows:

S. Con. Res. 11, expressing the sense of the Congress concerning the obligations of the Government of the Soviet Union under international law with respect to human rights.

S. Con. Res. 19, expressing the sense of the Congress on the occasion of the 150th anniversary of the opening of diplomatic relations between the United States and Thailand.

S. Res. 111, relative to expenditures by the Select Committee on Indian Affairs. Referred to the Committee on Rules and Administration. Page 8307

Measures Passed:

Wyoming Wilderness Act of 1983: Senate passed with amendments S. 543, designating certain national forest system lands in the State of Wyoming for inclusion in the National Wilderness Preservation System, releasing other forest lands for multiple use management, and withdrawing designated wilderness areas in Wyoming from minerals activity. Page 8301

Lee Metcalf Wilderness and Management Area: Senate passed with an amendment S. 96, establishing the Lee Metcalf Wilderness and Management Area in the State of Montana. Page 8298

Establishment of Irish Wilderness: Senate passed S. 64, establishing the Irish Wilderness in Mark Twain National Forest, Missouri. Page 8301

Andrei Sakharov Day: Senate passed S.J. Res. 51, designating May 21, 1983, as "Andrei Sakharov Day." Page 8303

Parkinson's Disease Week: Senate passed S.J. Res. 62, providing for the designation of the week beginning May 15, 1983, as "National Parkinson's Disease Week." Page 8304

Conveyance of Certain Lands: Committee on Energy and Natural Resources was discharged from the further consideration of S. 597, conveying certain lands to Show Low, Arizona, and the bill was then passed. Page 8304

National Education for Business Week: Committee on the Judiciary was discharged from the further consideration of S.J. Res. 41, authorizing and requesting the President to designate the week of April 10 through April 16, 1983, as "National Education for Business Week," and the joint resolution was then passed. Page 8304

Jewish Heritage Week: Committee on the Judiciary was discharged from the further consideration of S.J. Res. 79, authorizing and requesting the President to issue a proclamation designating April 17 through April 24, 1983, as "Jewish Heritage Week," and the joint resolution was then passed. Page 8305

Adelman Nomination: Senate continued consideration of the nomination of Kenneth L. Adelman, of Virginia, to be Director of the United States Arms Control and Disarmament Agency.

Senate will continue consideration of the nomination on Thursday, April 14, with a vote to occur thereon at 2 p.m. Page 8265

Nominations Confirmed: Senate confirmed the following nominations:

Steven Roger Schlesinger, of Maryland, to be Director of the Bureau of Justice Statistics.

Daniel A. Bent, to be U.S. Attorney for the District of Hawaii.

Eugene M. Corr, to be U.S. Marshal for the Western District of Washington.

Diana P. Evans, of Oregon, to be a Member of the National Advisory Council on Women's Educational Programs. Page 8366

Nominations Received: Senate received the following nominations:

Robert E. Lighthizer, of Maryland, to be a Deputy United States Trade Representative, with the rank of Ambassador.

1 Army nomination in the rank of General.

2 Navy nominations in the rank of Admiral. Page 8366

Nomination Withdrawn: Senate received notification of the withdrawal of the nomination of Constance Horner, of the District of Columbia, to be Associate Director of the ACTION Agency. Page 8366

Messages From the President: Page 8306

Messages From the House: Page 8306

Communications: Page 8306

Statements on Introduced Bills: Page 8307

Amendments Submitted for Printing: Page 8342

Committee Authority To Meet: Page 8342

Additional Statements: Page 8343

Nominations: Page 8366

Confirmations: Page 8366

Recess: Senate convened at 10 a.m., and recessed at 6:22 p.m., until 10 a.m., on Thursday, April 14, 1983. (For Senate schedule, see remarks of Senator Baker in today's Record on page 8243.)

Committee Meetings

DAIRY PRICE SUPPORT PROGRAM

Committee on Agriculture, Nutrition, and Forestry: Subcommittee on Agricultural Production, Marketing, and Stabilization of Prices held hearings on S. 491, S. 498, S. 509, S. 658, and S. 866, bills to modify and improve the operation of the dairy price support programs, receiving testimony from Norman Barker, National Milk Producers Federation, Pratt, Kansas; Morris Lee Scott, Hernando, Mississippi, on behalf of the Associated Milk Producers, Inc.; Elwood Kirkpatrick, Michigan Milk Producers Federation, Southfield; Clyde Rutherford, Dairylea, Inc., Syracuse, New York; Albert McDonald, Alabama Commissioner of Agriculture, and Herb Forest, on behalf of the Alabama Farm Bureau Federation, both of Montgomery; Bucky Jones, Smithdale, Mississippi, on behalf of Dairymen, Inc.; William Boardman, Orlando, Florida, on behalf of Dairy Farmers, Inc.; Ben Zorda, Zorda Dairy Inc., Shawnee, Kansas; John B. Carroll, Chitenango, New York, on behalf of Dairy Farmers Distributors; Pat Patterson, Green Mountain Federation, Barre, Vermont; Paul Stone, Orwell, Vermont; Fred Douma, on behalf of the Milk Producers Council and the Southern California Dairy Association, Ontario, California; James Graham, North Carolina Commissioner of Agriculture, Raleigh; Winn Zundel, Utah Farm Bureau Federation, Salt Lake City; Don Haldemann, Wisconsin Farm Bureau Federation, Madison; Ralph Mitzel, New York Farm Bureau, Glenmont; Howard Rilley, New York Grange, Mechanicville; E. Linwood Tipton, Milk Industry Foundation/International Association of Ice Cream Manufacturers, and Donald Randall, on behalf of the National Independent Dairy Foods Association, both of Washington, D.C.; Tom Townsend, MidAmerica Dairymen, Inc., Springfield, Missouri; Richard Trawick, on behalf of the Southern Milk Sales, Inc., Montgomery, Alabama; Jim Reichert, AgriMark Cooperative, North Andover, Massachusetts, Jay Goold, League of California Milk Producers, Sacramento; and Richard Stammer, Northeast Cooperative Association, Londonderry, Connecticut.

Hearings continue tomorrow.

APPROPRIATIONS—SUPREME COURT/ COMMISSIONS

Committee on Appropriations: Subcommittee on Commerce, Justice, State, the Judiciary, and Related Agencies held hearings on proposed budget estimates for fiscal year 1984, receiving testimony in behalf of funds for the U.S. Supreme Court from Lewis F. Powell, Jr. and Sandra D. O'Connor, both Associate Justices; in behalf of funds for the care of Supreme Court buildings and grounds from George M. White, Architect of the Capitol; in behalf of funds for the Commission on Security and Cooperation in Europe from Representative Fascell, Chairman; and in behalf of funds for the Commission on Civil Rights from Clarence M. Pendleton, Chairman.

Subcommittee will meet again on Wednesday, April 20.

APPROPRIATIONS—FERC/NRC

Committee on Appropriations: Subcommittee on Energy and Water Development held hearings on proposed budget estimates for fiscal year 1983 for energy and water development programs, receiving testimony in behalf of funds for their respective activities from C. M. Butler III, Chairman, Federal Energy Regulatory Commission; and Nunzio J. Palladino, Chairman, Nuclear Regulatory Commission.

Subcommittee recessed subject to call.

APPROPRIATIONS—BIA

Committee on Appropriations: Subcommittee on Interior and Related Agencies held hearings on proposed budget estimates for fiscal year 1984, receiving testimony in behalf of funds for non-education programs administered by the Bureau of Indian Affairs, Department of the Interior, from Kenneth L. Smith, Assistant Secretary of the Interior for Indian Affairs, John W. Fritz, Deputy Assistant Secretary of the Interior for Indian Affairs (Operations), and Joseph W. Gorrell, Director of Budget, all of the Department of the Interior.

Subcommittee will meet again tomorrow.

APPROPRIATIONS—HEALTH AND HUMAN SERVICES

Committee on Appropriations: Subcommittee on Labor, Health and Human Services, Education, and Related Agencies continued hearings on proposed budget estimates for fiscal year 1984 for the Department of Health and Human Services, receiving testimony in behalf of funds for their respective activities from James B. Wyngaarden, Director, National Institutes of Health; Mortimer Lepsett, Director, National In-

stitute of Child Health and Human Development, Carl Kupler, Director, National Eye Institute, David Rall, Director, National Institute of Environmental Health Sciences, Robert Ringler, Director, National Institute on Aging, Betty Pickett, Director, Division of Research Resources, Mark Beaubien, Director, Fogarty International Center, Martin Cummings, Director, National Library of Medicine, and Calvin Baldwin, Associate Director for Administration, all of the National Institutes of Health, and Anthony Itteilag, Deputy Assistant Secretary of Budget, all of the Department of Health and Human Services.

Subcommittee will meet again tomorrow.

APPROPRIATIONS—LEGISLATIVE

Committee on Appropriations: Subcommittee on Legislative Branch held hearings on proposed budget estimates for fiscal year 1984 for the Legislative Branch of the government, receiving testimony in behalf of funds for their respective activities from William F. Hildenbrand, Secretary of the Senate; Phillip Larsen, Administrative Assistant to the Senate Sergeant at Arms; and Charles A. Bowsher, Comptroller General of the United States, General Accounting Office.

Subcommittee will meet again on Friday, April 15.

AUTHORIZATIONS—HOUSING

Committee on Banking, Housing, and Urban Affairs: Committee ordered favorably reported an original bill (S. 1338) authorizing funds through fiscal year 1986 for housing, community and neighborhood development, and related programs. (As approved by the committee, the bill incorporates provisions of S. 403, S. 466, S. 606, S. 586, S. 644, S. 835, and S. 846).

CONGRESSIONAL BUDGET

Committee on the Budget: Committee continued markup of the First concurrent resolution on the fiscal year 1984 Congressional Budget, but did not complete action thereon, and will meet again tomorrow.

COAL DISTRIBUTION AND UTILIZATION

Committee on Energy and Natural Resources: Committee continued markup of S. 267, to facilitate the development of interstate coal pipeline distribution systems by granting the Federal power of eminent domain to those interstate pipelines which are determined to be in the national interest, but did not complete action thereon, and will meet again tomorrow.

CARIBBEAN BASIN INITIATIVE

Committee on Finance: Committee concluded hearings on S. 544, to promote economic revitalization and facilitate expansion of economic opportunities in the Caribbean Basin region, after receiving testimony from Senator Chiles; Resident Commissioner Corrada; Delegate de Lugo; George P. Shultz, Secretary of State; William E. Brock, United States Trade Representative; John E. Chapoton, Assistant Secretary of the Treasury for Tax Policy; Virgin Islands Governor Juan Luis, Charlotte Amalie; Philip G. Kuehn, New Orleans Cold Storage and Warehouse Company, New Orleans, Louisiana; Gladstone Cooper, Geyco Corporation, Miami, Florida; Robert A. Pastor, University of Maryland, College Park; Calmon Cohen, Emergency Committee for American Trade, Stephen Koplan, representing the AFL-CIO, and Joseph Pelkzman, George Washington University, all of Washington, D.C.; and Robert F. McKown, Florida Citrus Mutual, Lakeland.

GLOBAL ECONOMY

Committee on Foreign Relations: Subcommittee on International Economic Policy resumed hearings to examine the international economic situation, focusing on the deterioration of the economic position of both developed and third world countries and the International Monetary Fund's proposed solutions, receiving testimony from Henry B. Schechter, on behalf of the American Federation of Labor and Congress of Industrial Organizations (AFL-CIO), Washington, D.C.; and William L. Hoppe, Bethlehem Steel Corporation, Bethlehem, Pennsylvania, on behalf of the American Iron and Steel Institute.

Hearings were recessed subject to call.

CIVIL SERVICE REFORM

Committee on Governmental Affairs: Subcommittee on Civil Service, Post Office, and General Services concluded hearings to review Civil Service reform proposals of the Office of Personnel Management, after receiving testimony from Donald J. Devine, Director, Office of Personnel Management.

NOMINATION

Committee on the Judiciary: Committee concluded hearings on the nomination of William H. Barbour, Jr., to be U.S. District Judge for the Southern District of Mississippi, after the nominee, who was introduced by Senators Stennis and Cochran, testified and answered questions in his own behalf.

BUSINESS MEETING

Committee on Labor and Human Resources: Committee ordered favorably reported with amendments S. 773, authorizing funds through fiscal year 1986 for health programs administered by the National Institutes of Health.

Also, the committee ordered reported, without recommendation, an original bill (S. 1344) to extend the President's Commission for the Study of Ethical Problems in Medical and Biomedical and Behavioral Research.

NOMINATIONS

Committee on Labor and Human Resources: Committee concluded hearings on the nomination of Edward A. Knapp, of New Mexico, to be Director of the National Science Foundation, after the nominee, who was introduced by Senator Domenici, testified and answered questions in his own behalf.

Also, the committee concluded hearings on the nomination of Patricia Diaz Dennis, of California, to be a Member of the National Labor Relations Board.

NOMINATION

Committee on Small Business: Committee concluded hearings on the nomination of Mary F. Wieseman, of Maryland, to be Inspector General, Small Business Administration, after the nominee testified and answered questions in her own behalf. Testimony was also received from James C. Sanders, Administrator, Small Business Administration.

SMALL BUSINESS ACT

Committee on Small Business: Committee held hearings on S. 742, S. 743, and S. 744, bills providing assistance to small business for job-creating programs, and S. 745, providing debentures to State development companies to assist the small business community in meeting its financial obligations, receiving testimony from David M. Johnson, the Business Development Corporation of Georgia, Inc., and Lee M. Sessions, Jr., the Citizens and Southern National Bank, both of Atlanta, Georgia; James Childe, National Association of Business Development Corporations, Lincoln, Nebraska; and Kendall Bert, National Association of Development Corporations, Washington, D.C.

Hearings were recessed subject to call.

BUSINESS MEETINGS

Select Committee on Indian Affairs: Committee ordered favorably reported the following business items:

(1) S. 726, authorizing funds for fiscal years 1985, 1986, and 1987 for the Tribally Controlled Community College Assistance program to establish educational grant programs for planning, construction of new facilities, and endowments; and

(2) An original resolution to revise the committee's request for operating expenses through February 28, 1984.

MEDICARE

Special Committee on Aging: Committee held hearings to review the future of Medicare, focusing on the long-term financial status for the Medicare Hospital Insurance Trust Fund, which pays for inpatient care and is funded through social security payroll taxes, receiving testimony from Alice M. Rivlin, Director, Congressional Budget Office; Carolyne K. Davis, Administrator, Health Care Financing Administration, Department of Health and Human Services; Joseph Newhouse, the Rand Corporation, Santa Monica, California; Gail Wilensky, National Center for Health Services Research, Rockville, Maryland; and Karen Davis, Johns Hopkins University, Baltimore, Maryland.

Hearings were recessed subject to call.

House of Representatives

Chamber Action

Bills Introduced: 35 public bills, H.R. 2520–2554; 5 private bills, H.R. 2555–2559; and 9 resolutions, H.J. Res. 235 and 236, H. Con. Res. 108–110, and H. Res. 158–161 were introduced. Page H452

Report Filed: One report was filed as follows: H Res. 158, providing for the consideration of H.R. 1190, to provide emerrgency credit assistance to farmers (H. Rept. 98–54). Page H452

Journal: By a yea-and-nay vote of 361 yeas to 16 nays with 4 voting "present", Roll No. 52, the House approved the Journal of Tuesday, April 12. Page H367

Subcommittee To Sit: Objection was heard to a request that the Subcommittee on Natural Resources, Agriculture Research and Environment of the Committee on Science and Technology be permitted to sit today during the proceedings of the House under the 5-minute rule. Page H372

Nuclear Weapons Freeze: House continued consideration of H.J. Res. 13, calling for a mutual and verifiable freeze on and reductions in nuclear weapons; but came to no resolution thereon. Proceedings under the 5-minute rule are scheduled to continue on Wednesday, April 20.

Agreed to an amendment, as amended by a recorded vote of 219 ayes and 195 noes, Roll No. 54, that places the objective of an immediate, mutual, and verifiable reduction in nuclear weapons after the objective of a freeze.

Rejected:

An amendment in the nature of a substitute that sought to call on the United States and the Soviet Union to adhere to the principle of a guaranteed strategic "build-down" of nuclear forces; and

An amendment that sought to express the sense of Congress that the United States and the Soviet Union should adhere to the guaranteed strategic build-down principle (rejected by a recorded vote of 190 ayes to 229 noes, Roll No. 53). Page H375

Calendar Wednesday: Agreed to dispense with Calendar Wednesday business of April 20. Page 8436

Saccharin Study: House passed and cleared for the President S. 89, to amend the Saccharin Study and Labeling Act. Page 8436

Alcohol and Drug Abuse: House passed and cleared for the President S. 126, to remedy alcohol and drug abuse. Page 8436

Consent Calendar: Agreed that the call of the Consent Calendar of Monday, April 18 be postponed until Tuesday, April 19. Page 8440

Quorum Calls—Votes: One yea-and-nay vote and two recorded votes developed during the proceedings of the House today and appear on pages 8367, 8411, 8428. There were no quorum calls.

Adjournment: Met at 11 a.m. and adjourned at 6:54 p.m.

Committee Meetings

TOBACCO PRICE SUPPORT PROGRAM

Committee on Agriculture: Subcommittee on Tobacco and Peanuts held a hearing to review the tobacco price support program. Testimony was heard from Members of Congress and public witnesses.

Hearings continue tomorrow.

AGRICULTURE APPROPRIATIONS

Committee on Appropriations: Subcommittee on Agriculture held a hearing on Agriculture Overview. Testimony was heard from the following officials of the USDA: John R. Block, Secretary; Frank Naylor, Under Secretary, Small Community and Rural Development; Charles Shuman, Administrator, Farmers Home Administration and A. James Barnes, General Counsel.

COMMERCE-JUSTICE-STATE-THE JUDICIARY AND RELATED AGENCIES APPROPRIATIONS

Committee on Appropriations: Subcommittee on Commerce-Justice-State-the Judiciary and Related Agencies held a hearing on the Office of U.S. Trade Representative, on the Department of State, Budget Overview and Salaries and Expenses. Testimony was heard from William E. Brock, U.S. Trade Representative and Jerome Van Gorken, Under Secretary of State.

DEFENSE APPROPRIATIONS

Committee on Appropriations: Subcommittee on Defense held a hearing on Army Procurement Programs and on fiscal year 1983 Navy Reprogrammings. Testimony was heard from Brig. Gen. R. D. Kenyon, Director of Weapons Systems, USA; Brig. Gen. P. H. Mason, Deputy Director for Combat Systems Support and RAdm. Richard A. Miller, Director of Budgets and Reports, USN.

ENERGY AND WATER DEVELOPMENT APPROPRIATIONS

Committee on Appropriations: Subcommittee on Energy and Water Development held a hearing on the Clinch River Breeder Reactor. Testimony was heard from Donald Hodel, Secretary of Energy.

FOREIGN OPERATIONS APPROPRIATIONS

Committee on Appropriations: Subcommittee on Foreign Operations continued appropriation hearings. Testimony was heard from Donald T. Regan, Secretary of the Treasury.

HUD-INDEPENDENT AGENCIES APPROPRIATIONS

Committee on Appropriations: Subcommittee on HUD and Independent Agencies continued hearings on the Department of Housing and Urban Development. Testimony was heard from officials of the Department of Housing and Urban Development.

INTERIOR APPROPRIATIONS

Committee on Appropriations: Subcommittee on Interior held a hearing on National Endowment for the Humanities. Testimony was heard from William J. Bennett, Chairman, National Endowment for the Humanities.

LABOR-HHS AND EDUCATION APPROPRIATIONS

Committee on Appropriations: Subcommittee on Labor-HHS and Education held a hearing on Public Health Service Overview and on Health Resources and Services Administration. Testimony was heard from officials of the Department of Health and Human Services.

LEGISLATIVE APPROPRIATIONS

Committee on Appropriations: Subcommittee on Legislative held a hearing on the Architect of the Capitol, West Central Front of the Capitol. Testimony was heard from Representatives Stratton and Shaw; George White, Architect of the Capitol and public witnesses.

MILITARY CONSTRUCTION APPROPRIATIONS

Committee on Appropriations: Subcommittee on Military Construction held a hearing on Construction Contracting with the Government, Stimulating Business Overseas, and Alternative Construction Methods. Testimony was heard from RAdm. William M. Zobel, USN, Commander, Naval Facilities Engineering Command; Maj. Gen. Ames S. Albro, Jr., Director, Military Programs, Office of the Chief of Engineers, Col. J. M. Conry, Chief, Engineering and Construction Division, Directorate of Engineering and Services, Department of the Air Force.

TRANSPORTATION APPROPRIATIONS

Committee on Appropriations: Subcommittee on Transportation held a hearing on the Federal Railroad Administration. Testimony was heard from Thomas Till, Deputy Administrator, Federal Railroad Administration, Department of Transportation.

TREASURY, POSTAL SERVICE, GENERAL GOVERNMENT APPROPRIATIONS

Committee on Appropriations: Subcommittee on Treasury, Postal Service, General Government held a hearing on National Security Council, Committee for Purchase from the Blind and Other Severely Handicapped, on Office of Policy Development and on Administrative Conference of U.S. Testimony was heard from Col. Michael O. Wheeler, Staff Secretary, National Security Council; Roger B. Porter, Director, Office of Policy Development and Loren A. Smith, Chairman, Administrative Conference of the U.S.

INTELLIGENCE BRIEFING

Committee on Armed Services: Subcommittee on Research and Development met in executive session to receive a classified intelligence briefing on Soviet space and air defense activities. Testimony was heard from Dr. Randy Clinton, Deputy Director, U.S. Army Missile Intelligence Agency, Department of the Navy.

DEFENSE INDUSTRIAL BASE REVITALIZATION ACT

Committee on Banking, Finance and Urban Affairs: Subcommittee on Economic Stabilization held a hearing on H.R. 2057, Defense Industrial Base Revitalization Act, and related bills. Testimony was heard from officials of the Department of Defense, the GAO, the Federal Emergency Management Agency and public witnesses.

Hearings continue tomorrow.

OVERSIGHT-NATIONAL DEVELOPMENT BANK

Committee on Banking, Finance and Urban Affairs: Subcommittee on General Oversight and Renegotiation continued oversight hearings on proposals to establish a National Development Bank. Testimony was heard from public witnesses.

Hearings continue tomorrow.

HOUSING AND URBAN-RURAL RECOVERY ACT

Committee on Banking, Finance and Urban Affairs: Subcommittee on Housing and Community Development began markup of H.R. 1, Housing and Urban-Rural Recovery Act of 1983.

Will continue April 19.

MISCELLANEOUS MEASURES

Committee on Education and Labor: Ordered reported as amended the following bills: H.R. 601, Soviet-Eastern European Research and Training Act of 1983; H.R. 2144, to amend part C of title III of the Higher Education Act of 1965 to establish an endowment program for developing institutions; H.R. 2145, to delay the effective date for the denial of Federal educational assistance to students who have failed to comply with registration requirements under the Military Selective Service Act from July 1, 1983, to February 1, 1984; H.R. 2307, to amend the Tribally Controlled Community College Assistance Act of 1978.

TEMPORARY WORKER PROVISIONS OF THE IMMIGRATION AND NATIONALITY ACT

Committee on Education and Labor: Subcommittee on Labor Standards held a hearing on H.R. 2466, to amend the Immigration and Nationality Act with respect to admission of nonimmigrant workers to the United States for temporary employment. Testimony was heard from public witnesses.

CONGRESSIONAL ADVISORY COMMISSION ON BOXING

Committee on Energy and Commerce: Subcommittee on Commerce, Transportation, and Tourism approved for full Committee action H.R. 2498, to establish a Congressional Advisory Commission on Boxing.

INSIDER TRADING SANCTIONS ACT

Committee on Energy and Commerce: Subcommittee on Telecommunications, Consumer Protection, and Finance held a hearing on H.R. 559, Insider Trading Sanctions Act of 1983. Testimony was heard from the following officials of the SEC: John S. R. Shad, Chairman; John M. Fedders, Director, Division of Enforcement; Theodore Levin, Assistant Director, Division of Enforcement; Frederick Wade, Chief Counsel, Division of Enforcement and public witnesses.

FOREIGN ASSISTANCE

Committee on Foreign Affairs: Subcommittee on Africa approved for full Committee action recommendations for foreign assistance to Africa for fiscal year 1983 and 1984.

U.N. DECADE OF DISABLED PERSONS; FOREIGN ASSISTANCE

Committee on Foreign Affairs: Subcommittee on Human Rights and International Organizations ap-

proved for full Committee action H. Con. Res. 39, expressing the sense of the Congress with respect to implementing the objectives of the United Nations Decade of Disabled Persons (1983–92), and the fiscal years 1983 and 1984 foreign assistance requests.

EXPORT ADMINISTRATION ACT EXTENSION AND REVISION

Committee on Foreign Affairs: Subcommittee on International Economic Policy and Trade continued hearings on extension and revision of the Export Administration Act of 1979. Testimony was heard from Representatives Swift, Mineta and Zschau.

Hearings continue tomorrow.

PRESIDENTIAL CERTIFICATIONS ON CONDITIONS IN EL SALVADOR; AID FOR LATIN AMERICA AND THE CARIBBEAN

Committee on Foreign Affairs: Subcommittee on Western Hemisphere Affairs approved for full Committee action H.R. 1271, amended, regarding Presidential certifications on conditions in El Salvador, and recommendations on aid requests for Latin American and the Caribbean.

TAX EVASION

Committee on Government Operations: Subcommittee on Commerce, Consumer, and Monetary Affairs continued hearings on Tax Evasion through the Netherlands Antilles and Other Tax Haven Countries. Testimony was heard from the following officials of the Department of the Treasury: Roscoe L. Egger, Jr., Commissioner, IRS and John E. Chapoton, Assistant Secretary for Tax Policy.

FEC BUDGET AUTHORIZATION

Committee on House Administration: Task Force on Elections held a hearing on the Federal Election Commission Budget authorization. Testimony was heard from the following officials of the FEC: Danny Lee McDonald, Chairman; Lee Ann Elliott and John Warren McGarry, both Commissioners; B. Allen Clutter, Staff Director and Charles N. Steele, General Counsel.

MISCELLANEOUS MEASURE

Committee on the Judiciary: Subcommittee on Administrative Law and Governmental Relations held a hearing on H.R. 1942, amend chapter 171 of title 28, U.S.C., to allow members of the Armed Forces to sue the United States for damages for certain injuries caused by improper medical care. Testimony was heard from Wayne Vance, Deputy Assistant Attorney General, Civil Division, Department of Justice; William H. Taft IV, General Counsel, Department of Defense and public witnesses.

OVERSIGHT

Committee on the Judiciary: Subcommittee on Courts, Civil Liberties, and the Administration of Justice continued oversight hearings on the Legal Services Corporation authorization. Testimony was heard from public witnesses.

Hearings continue tomorrow.

OVERSIGHT

Committee on the Judiciary: Subcommittee on Crime held an oversight hearing on Crime and Violence in the Media. Testimony was heard from David Pearl, Chief, Behavioral Science Research Branch, National Institute of Mental Health, Department of Health and Human Services and public witnesses.

MISCELLANEOUS MEASURES

Committee on Merchant Marine and Fisheries: Ordered reported the following bills: H.R. 1381, amended, to amend the Ocean Thermal Energy Conversion Act of 1980 to provide for additional authorization; H.R. 1643, to authorize appropriations to carry out the national sea grant college program for fiscal years 1984 and 1985; H.R. 1723, amended, to authorize appropriations through fiscal year 1986 for the Great Dismal Swamp, Minnesota Valley, Sailors Snug Harbor, and San Francisco Bay National Wildlife Refuges, and H.R. 1935, to ratify an exchange agreement concerning national wildlife refuge system lands located on Matagorda Island in Texas.

COAL PIPELINE ACT

Committee on Public Works and Transportation: Subcommittee on Surface Transportation held a hearing on H.R. 1010, Coal Pipeline Act of 1983. Testimony was heard from Representatives Bedell and Coleman of Missouri; from the following officials of the EPA: Donald J. Ehreth, Director, Office of Environmental Engineering and Technology and Marvin B. Rubin, Chief, Office of Quality Review, Effluent Guidelines Division; Reese H. Taylor, Jr., Chairman, ICC and public witnesses.

EMERGENCY AGRICULTURAL CREDIT ACT

Committee on Rules: Granted an open rule providing one hour of debate on H.R. 1190, Emergency Agricultural Credit Act of 1983. Testimony was heard from Chairman de la Garza and Representatives Watkins and Coleman of Missouri.

NSF AUTHORIZATION

Committee on Science and Technology: Began markup of H.R. 2066, National Science Foundation Authorization Act for fiscal years 1984 and 1985.

Will continue April 19.

HUMAN ORGAN TRANSPLANTS

Committee on Science and Technology: Subcommittee on Investigations and Oversight held a hearing on Human Organ Transplants. Testimony was heard from public witnesses.

Hearings continue tomorrow.

COMMITTEE BUSINESS

Committee on Standards of Official Conduct: Met in executive session to consider pending business.

TRADE REMEDY LAWS

Committee on Ways and Means: Subcommittee on Trade continued hearings on options to improve the trade remedy laws. Testimony was heard from Senator Heinz; Representative Gaydos and public witnesses.

Hearings continue tomorrow.

COMMITTEE BUSINESS

Permanent Select Committee on Intelligence: Met in executive session to consider pending business.

♦♦♦♦♦♦♦♦♦♦♦♦

Thursday, April 14, 1983

Senate

Chamber Action

Routine Proceedings, pages 8558–8661

Measures Introduced: Nine bills and four resolutions were introduced, as follows: S. 1050–1058, S.J. Res. 83, S. Con. Res. 24, and S. Res. 112. Page 8639

Measures Reported: Reports were made as follows:

Report to accompany S. 461, to extend the authorizations of appropriations for the Office of Government Ethics for five years (with additional views). (S. Rept. No. 98–59) Page 8638

Adelman Nomination Confirmed: By 57 yeas to 42 nays, Senate confirmed the nomination of Kenneth L. Adelman, of Virginia, to be Director of the United States Arms Control and Disarmament Agency. Page 8579

Nominations Received: Senate received the following nominations:

Joel M. Flaum, of Illinois, to be U.S. Circuit Judge for the Seventh Circuit.

H. Ted Milburn, to be U.S. District Judge for the Eastern District of Tennessee.

2 Army nominations in the rank of General.

3 Air Force nominations in the rank of General. Page 8661

Messages From the President: Page 8633

Messages From the House: Page 8633

Measures Referred: Page 8633

Petitions and Memorials: Page 8634

Statements on Introduced Bills: Page 8639

Notices of Hearings: Page 8655

Additional Statements: Page 8655

Nominations: Page 8661

Confirmations: Page 8661

Record Vote: One record vote was taken today. (Total—55) Page 8615

Recess: Senate convened at 10 a.m., and recessed at 4:20 p.m., until 12 noon, on Friday, April 15, 1983. (For Senate's program, see remarks of Senator Baker in today's Record on page 8661.)

Committee Meetings

DAIRY PRICE SUPPORT PROGRAM

Committee on Agriculture, Nutrition, and Forestry: Subcommittee on Agricultural Production, Marketing, and Stabilization of Prices concluded hearings on S. 491, S. 498, S. 509, S. 658, and S. 866, bills to modify and improve the operation of the dairy price support programs, after receiving testimony from Senators Proxmire, Thurmond, and Kasten; Richard E. Lyng, Deputy Secretary of Agriculture and William Lesher, Assistant Secretary of Agriculture for Economics, John Datt, American Farm Bureau Federation, Robert Mullins, National Farmers Union, James Miller, National Grange, Ellen Haas, Public Voice for Food and Health Policy, and Rod Leonard, Community Nutrition Institute, all of Washington, D.C.; Douglas Caruso, Farmers Union Milk Marketing Cooperative, Madison, Wisconsin; and Ed Graf, Corning, Iowa on behalf of the National Farmers Organization.

APPROPRIATIONS—NATIONAL SCIENCE FOUNDATION

Committee on Appropriations: Subcommittee on HUD-Independent Agencies held hearings on proposed budget estimates for fiscal year 1984 for the National Science Foundation, receiving testimony from Edward A. Knapp, Director, National Science Foundation, and Lewis M. Branscomb, Chairman, National Science Board.

Subcommittee will meet again on Thursday, April 21.

APPROPRIATIONS—HEALTH AND HUMAN SERVICES

Committee on Appropriations: Subcommittee on Labor, Health and Human Services, Education, and Related Agencies continued hearings on proposed budget estimates for fiscal year 1984 for the Department of Health and Human Services, receiving testimony in

behalf of funds for their respective activities from William Mayer, Administrator, Alcohol Drug Abuse, and Mental Health Administration, William H. Foege, Director, Centers for Disease Control, and Anthony L. Itteilag, Deputy Assistant Secretary of Budget, all of the Department of Health and Human Services.

Subcommittee will meet again tomorrow.

APPROPRIATIONS—UMTA

Committee on Appropriations: Subcommittee on Transportation and Related Agencies held hearings on proposed budget estimates for fiscal year 1984 for the Urban Mass Transportation Administration, Department of Transportation, receiving testimony from Arthur E. Teele, Jr., Administrator, UMTA.

Subcommittee will meet again Monday, April 25.

APPROPRIATIONS—NATIONAL ENDOWMENT FOR THE HUMANITIES/ ALASKA PIPELINE

Committee on Appropriations: Subcommittee on the Interior and Related Agencies held hearings on proposed budget estimates for fiscal year 1984, receiving testimony in behalf of funds for their respective activities from William J. Bennett, Chairman, National Endowment for the Humanities; and John T. Rhett, Federal Inspector, Alaska Natural Gas Transportation System.

Subcommittee will meet again on Tuesday, April 19.

AUTHORIZATIONS—DEFENSE

Committee on Armed Services: Subcommittee on Preparedness resumed open and closed hearings on S. 675, authorizing funds for fiscal year 1984 for military programs of the Department of Defense, focusing on readiness, operation and maintenance budget reserve component status of the U.S. Marine Corps, receiving testimony from Lt. General W. A. Maloney, Deputy Chief of Marine Corps Staff for Plans, Policies and Operations, Lt. General H. A. Hatch, Deputy Chief of Marine Corps Staff for Installations and Logistics, and Maj. General S. G. Olmstead, Deputy Chief of Marine Corps Staff for Reserve Affairs.

Hearings were recessed subject to call.

EXPORT ADMINISTRATION ACT

Committee on Banking, Housing, and Urban Affairs: Subcommittee on International Finance and Monetary Policy concluded hearings on S. 397, S. 407, S. 434, and S. 979, bills to improve the enforcement of export administration laws, after receiving testimony from Kenneth Dam, Deputy Secretary of State; Lionel Olmer, Under Secretary of Commerce for International Trade; Howard Marlowe, AFL-CIO, and Richard F. Hoffman, both of Washington, D.C.; Edward Merrigan, National Association of Recycling Industries, Inc., and Eugene J. Milosh, Harrison Wellford, and Suzi Evalenko, all of the American Association of Exporters and Importers, all of New York City; Irving M. J. Kaplan, Copperweld Corporation, Pittsburgh, Pennsylvania, representing the Ferrous Scrap Consumers Coalition; and Steve Kaplan, M. S. Kaplan Co., Chicago, Illinois, representing the Institute of Scrap Iron & Steel, Inc.

CONGRESSIONAL BUDGET

Committee on the Budget: Committee continued in evening session markup of the First concurrent resolution on the fiscal year 1984 Congressional Budget.

AUTHORIZATIONS—MARITIME ADMINISTRATION

Committee on Commerce, Science, and Transportation: Subcommittee on Merchant Marine concluded hearings on S. 1037, authorizing funds for fiscal years 1984 and 1985 for maritime programs administered by the Department of Transportation, S. 1038, to implement promotional elements to revitalize the U.S.-flag merchant marine, and S. 125, authorizing funds for fiscal year 1984 for the maritime construction differential subsidy program of the Maritime Administration, after receiving testimony from Admiral Harold E. Shear, Administrator, Maritime Administration, Department of Transportation; Admiral James L. Holloway III, (U.S. Navy, Ret.), and Albert E. May, both of the Council of American-Flag Ship Operators, Frank Drozak, Seafarer's International Union of North America AFL-CIO, Cecil Keeney, Title XI Committee, Thomas L. Mills, Kominers, Fort, Schlefer & Boyer, Jesse Calhoon, National Marine Engineers Beneficial Association, and Joseph Klausner, American Maritime Association, and W. M. Benkert, American Institute of Merchant Shipping, all of Washington, D.C.; M. Lee Rice, OGDEN Corporation, New York City, representing the Shipbuilders Council of America, Charles Hiltzheimer, Sea-Land Industries Investments, Inc., and Captain Robert H. Flenner, Maine Maritime Academy, Castine, Maine.

COAL DISTRIBUTION AND UTILIZATION

Committee on Energy and Natural Resources: Committee ordered favorably reported with an amendment in the nature of a substitute S. 267, to facilitate the development of interstate coal pipeline distribution systems by granting the Federal power of eminent domain to those interstate pipelines which are determined to be in the national interest.

Also, the committee began consideration of S. 615, providing for a free market to establish long-term incentives to produce and market ample natural gas supplies at a reasonable cost, but did not complete action thereon, and will meet again on Tuesday, April 19.

CLEAN WATER ACT AMENDMENTS

Committee on Environment and Public Works: Subcommittee on Environmental Pollution resumed hearings on S. 431, authorizing funds for fiscal year ending September 30, 1983, through fiscal year 1987 for clean water programs, and S. 432, extending the 1984 compliance date for certain requirements of the Clean Water Act, receiving testimony from Senators Mathias and Sarbanes; Representative Johnson; William Barnard, Project Director, Oceans and Environment Program, Office of Technology Assessment; Maryland Governor Harry Hughes, Annapolis, William West, Republic Steel Corporation, and Kenneth E. Blower, Standard Oil of Ohio, both of Cleveland, Ohio; Phillip Gerwert, General Motors Corporation, Detroit, Michigan; Robert Forney, E. I. duPont Company, Wilmington, Delaware; Charles Kaiser, Metropolitan St. Louis Sewer District, St. Louis, Missouri; Mark Hyner, Whyco Chromium Company, Thomastown, Connecticut; J. Taylor Banks and Frances Dubrowski, both of the Natural Resources Defense Council, Washington, D.C.; John A. King, SLPC, Xenia, Ohio, representing the Institute of Chemical Waste Management-National Solid Waste Management Association; and James P. Bernard, Berncolors-Poughkeepsie, Inc., Poughkeepsie, New York, representing the Synthetic Organic Chemical Manufacturers Association.

Hearings were recessed subject to call.

NOMINATION

Committee on Finance: Committee ordered favorably reported the nomination of Robert E. Lighthizer, of Maryland, to be a Deputy U.S. Trade Representative.

Prior to this action, the committee concluded hearings on the nomination of Mr. Lighthizer, who was introduced by Senator Mathias, after the nominee testified and answered questions in his own behalf.

INTERNATIONAL COMPETITION

Committee on Finance: Committee concluded hearings on the National Research Council report on international competition in advanced technology, after receiving testimony from Frank Press, President, National Academy of Sciences; Howard W. Johnson, and Robert M. Solow, both of the Massachusetts Institute of Technology, Cambridge; Robert A. Charpie, Cabot Corporation, Boston, Massachusetts; Robert A. Fuller, Johnson and Johnson, New Brunswick, New Jersey; Shirley M. Hufstedler, Hufstedler, Miller, Carlson, and Beardsley, Los Angeles, California; John E. Steiner, Boeing Company, Seattle, Washington; and Leonard Woodcock, former U.S. Ambassador to China, Ann Arbor, Michigan.

CONTROLLING SPACE WEAPONS

Committee on Foreign Relations: Committee held hearings on S. Res. 43 and S.J. Res. 28, resolutions calling for negotiations prohibiting the testing, deployment, production or use of all weapons based in space, receiving testimony from Lt. General Daniel O. Graham (USA-Ret.), High Frontier, and Daniel Deudny, Worldwatch Institute, both of Washington, D.C.; Jan M. Lodal, American Management Systems, Arlington, Virginia; and George Rathjens, Massachusetts Institute of Technology, Cambridge.

Hearings were recessed subject to call.

DOD—DEFECTIVE PRICING

Committee on Governmental Affairs: Committee resumed oversight hearings on the management policies of the Department of Defense, focusing on the Department's record in detecting and ensuring that contractors pay the government back for overcharges resulting from defectively priced, negotiated sole-source contracts in accordance with the intent of the Truth-In-Negotiations Act (P.L. 87-653), receiving testimony from Harvey J. Gordon, Assistant Deputy Under Secretary of Defense for Acquisition; Charles O. Starrett, Jr., Director, Defense Contract Audit Agency, Department of Defense; Derek J. Vander Schaaf, Acting Deputy Inspector General, Office of the Inspector General, Department of Defense; Donald J. Kinlin, Senior Trial Attorney, U.S. Air Force, Wright-Patterson Air Force Base, Ohio; James P. Viola, Committee Auditor, Committee on Governmental Affairs; and Harris J. Andrews, Armed Services Board of Contract Appeals, both of Alexandria, Virginia.

Hearings were recessed subject to call.

JUSTICE ASSISTANCE ACT

Committee on the Judiciary: Subcommittee on Juvenile Justice concluded hearings on S. 53, establishing an Office of Justice Assistance to assist local law enforcement officials in fighting crime, after receiving testimony from Stanley E. Morris, Associate Deputy Attorney General, Department of Justice; James E. Huber, Lancaster County, Pennsylvania, on behalf of the National Association of Counties; Mayor Thomas H. Cooke, Jr., East Orange, New Jersey, on behalf of the U.S. Conference of Mayors; Police Chief Howard L. Runyon, Sr., Sterling, New Jersey, on behalf of the International Association of Police Chiefs; Sheriff E. W. Walt Pellicer, Putnam County, Florida, on behalf of the National Sheriffs' Association; and Ellie Wegener, National Neighborhood Coalition, McLean, Virginia.

EQUAL ACCESS TO JUSTICE ACT

Committee on the Judiciary: Subcommittee on Administrative Practice and Procedure concluded hearings on S. 919, making certain revisions to the Equal Access to Justice Act (P.L. 96–481), after receiving testimony from Senators Baucus and DeConcini; J. Paul McGrath, Assistant Attorney General, Criminal Division, Department of Justice; Loren Smith, Administrative Conference of the United States, William Allen, The American Bar Association, Sally Douglas, National Federation of Independent Business, David Stewart, Small Business Legal Defense Committee, Paralee White, Women's Association of Government Contractors, Ellen Vargyas, Alliance for Justice, and Mike McDonald, Washington Legal Foundation, all of Washington, D.C.; Dale Nelson, Mid-Continent Small Business United, Des Moines, Iowa; and Michael Avakian, Center on National Labor Policy, North Springfield, Virginia.

BUSINESS MEETING

Committee on Labor and Human Resources: Subcommittee on Education, Arts, and Humanities approved for full committee consideration the following bills:

S. 1008, to revise provisions for financial assistance to meet the special educational needs of disadvantaged children, and consolidation of Federal programs for elementary and secondary education; and

S. 564, to establish the U.S. Academy of Peace.

CHILD ABUSE

Committee on Labor and Human Resources: Subcommittee on Family and Human Services concluded hearings on S. 1003, authorizing funds through fiscal year 1986 for child abuse prevention and treatment and adoption reform programs, after receiving testimony from Dorcas R. Hardy, Assistant Secretary of Health and Human Services for Human Development Services; Marlene Piasecki, National Adoption Exchange, Philadelphia, Pennsylvania; Toni McHugh, National Committee for Adoption, and Laurie Flynn, North American Council on Adoptable Children, both of Washington, D.C.; Robert Debolt, Aid to Adoption to Special Kids, Oakland, California; Clara Valiente Barksdale, Council on Adoptable Children, and Kathy Sreedhar, representing the Mother Theresa Organization in the United States, both of New York City; and Elaine Winslow, Alabama Friends of Adoption, Birmingham.

BROADCAST OF SENATE PROCEEDINGS

Committee on Rules and Administration: Committee held hearings on S. Res. 66, to establish regulations needed to implement television and radio coverage of proceedings of the U.S. Senate, receiving testimony from Senators Baker, Stennis, Long, Danforth, and Moynihan; Walter Cronkite, Columbia Broadcasting System, New York City; George Will, Washington, D.C.; Julian Goodman, Larchmont, New York, former Chairman, National Broadcasting Co., and Ed Allen, Western Communications, Walnut Creek, California, and John P. Frazee, Jr., Centel Corporation, Chicago, Illinois, both on behalf of C-SPAN.

Hearings continue tomorrow.

NOMINATION

Committee on Small Business: Committee approved for reporting the nomination of Mary F. Wieseman, of Maryland, to be Inspector General, Small Business Administration.

House of Representatives

Chamber Action

Bills Introduced: 9 public bills, H.R. 2560–2568; 1 private bill, H.R. 2569; and 3 resolutions, H.J. Res. 237, H. Con. Res. 111, and H. Res. 162, were introduced. Page H556

Bills Reported: Reports were filed as follows:

H.R. 723, H.R. 726, H.R. 730, H.R. 732, H.R. 745, and H.R. 1750, all private bills (H. Repts. 98–55 through 98–60, respectively);

H. Con. Res. 45, expressing the sense of the House of Representatives that a uniform State act should be developed and adopted which provides grandparents with adequate rights to petition State courts for privileges to visit their grandchildren following the dissolution (because of divorce, separation, or death) of the marriage of such grandchildren's parents (H. Rept. 98–61);

H.R. 594, to amend section 1 of the Act of June 5, 1920, as amended, to authorize the Secretary of Commerce to settle claims for damages of less than $2,500 arising by reason of acts for which the National Oceanic and Atmospheric Administration is responsible (H. Rept. 98–62); and

H.R. 596, to transfer responsibility for furnishing certified copies of Miller Act payment bonds from the Comptroller General to the officer that awarded the contract for which the bond was given (H. Rept. 98–63). Page H555

Speaker Pro Tempore: Read a letter from the Speaker wherein he designates Representative Murtha to act as Speaker pro tempore for today. Page H544

Referral: One Senate-passed measure was referred to the appropriate House committee. Page H555

Quorum Calls—Votes: No quorum calls or votes developed during the proceedings of the House today.

Adjournment: Met at 11 a.m. and adjourned at 11:52 a.m.

Committee Meetings

TOBACCO PRICE SUPPORT PROGRAM

Committee on Agriculture: Subcommittee on Tobacco and Peanuts continued hearings to review the tobacco price support program. Testimony was heard from Representative Sisisky and public witnesses.

Hearings continue tomorrow.

DEFENSE APPROPRIATIONS

Committee on Appropriations: Subcommittee on Defense met in executive session to hold a hearing on Anti-Armor Programs. Testimony was heard from Mac C. Adams, Deputy Under Secretary of Defense for Tactical Warfare Programs.

INTERIOR APPROPRIATIONS

Committee on Appropriations: Subcommittee on Interior held a hearing on DOE, Fossil Energy Programs. Testimony was heard from Jan Mares, Assistant Secretary for Fossil Energy, Department of Energy.

LABOR-HHS AND EDUCATION APPROPRIATIONS

Committee on Appropriations: Subcommittee on Labor-HHS and Education held a hearing on Centers for Disease Control. Testimony was heard from William H. Foege, Director, Centers for Disease Control, Department of Health and Human Services.

MILITARY CONSTRUCTION APPROPRIATIONS

Committee on Appropriations: Subcommittee on Military Construction continued appropriation hearings. Testimony was heard from Members of Congress and public witnesses.

TREASURY, POSTAL SERVICE, GENERAL GOVERNMENT APPROPRIATIONS

Committee on Appropriations: Subcommittee on Treasury, Postal Service, General Government held a hearing on Merit Systems Protection Board; Office of the Special Counsel; Federal Labor Relations Authority. Testimony was heard from agency witnesses.

DEFENSE AUTHORIZATION

Committee on Armed Services: Subcommittee on Procurement and Military Nuclear Systems continued hearings on Title I, Procurement, H.R. 2287, Department of Defense Authorization Act, 1984, with emphasis on Navy procurement requirements and Navy aircraft programs. Testimony was heard from the following officials of the Department of the Navy: VAdm. L. Baggett, Director, Office of Naval Warfare and VAdm. Robert F. Schoultz, Deputy Chief of Naval Operations (Air Warfare), and Lt. Gen. W. H. Fitch, Deputy Chief of Staff for Aviation, Headquarters, U.S. Marine Corps.

Hearings continue April 18.

DEFENSE INDUSTRIAL BASE REVITALIZATION ACT

Committee on Banking, Finance and Urban Affairs: Subcommittee on Economic Stabilization continued hearings on H.R. 2057, Defense Industrial Base Revitalization Act, and related bills. Testimony was heard from public witnesses.

Hearings continue April 20.

OVERSIGHT-NATIONAL DEVELOPMENT BANK

Committee on Banking, Finance and Urban Affairs: Subcommittee on General Oversight and Renegotiation continued oversight hearings on proposals to establish a National Development Bank. Testimony was heard from public witnesses.

AMTRAK AUTHORIZATION

Committee on Energy and Commerce: Subcommittee on Commerce, Transportation, and Tourism held a hearing on AMTRAK reauthorization. Testimony was heard from Representative Young of Florida; Graham Claytor, President, AMTRAK; Thomas Till, Deputy Administrator, Federal Railroad Administration, Department of Transportation and public witnesses.

NATURAL GAS

Committee on Energy and Commerce: Subcommittee on Fossil and Synthetic Fuels continued hearings on pending natural gas legislation. Testimony was heard from Patrick Martin, Assistant Secretary, Department of Natural Resources, State of Louisiana and public witnesses.

Hearings continue April 19.

FUTURE FINANCIAL MARKETS

Committee on Energy and Commerce: Subcommittee on Telecommunications, Consumer Protection, and Finance held a hearing on Future Financial Markets: Impact of Financial Intermediary Policies on Long-Term Investments. Testimony was heard from public witnesses.

U.S. POLICY IN CENTRAL AMERICA

Committee on Foreign Affairs: Held a hearing on U.S. Policy in Central America. Testimony was heard from Thomas O. Enders, Assistant Secretary of State for Inter-American Affairs.

HUMAN RIGHTS

Committee on Foreign Affairs: Subcommittee on Human Rights and International Organizations held a hearing on Human Rights in Cyprus, Greece, and

Turkey. Testimony was heard from Elliott Abrams, Assistant Secretary, Bureau of Human Rights and Humanitarian Affairs, Department of State and public witnesses.

EXPORT ADMINISTRATION ACT EXTENSION AND REVISION

Committee on Foreign Affairs: Subcommittee on International Economic Policy and Trade continued hearings on extension and revision of the Export Administration Act of 1979 with emphasis on National Security Controls and Export Promotion Programs. Testimony was heard from Representative Byron; from the following officials of the Department of Commerce: Clyde V. Prestowitz, Acting Assistant Secretary for International Economic Policy, International Trade Administration; Richard L. McElheny, Director General, U.S. and Foreign Commercial Service and Paul T. O'Day, Acting Assistant Secretary for Trade Development, International Trade Administration.

OVERSIGHT

Committee on the Judiciary: Subcommittee on Courts, Civil Liberties, and the Administration of Justice oversight hearings on the Legal Services Corporation authorization. Testimony was heard from public witnesses.

Hearings continue April 20.

MISCELLANEOUS MEASURES

Committee on Merchant Marine and Fisheries: Subcommittee on Merchant Marine approved for full Committee action the following bills: H.R. 2114, to authorize appropriations for the fiscal year 1984 for certain maritime programs of the Department of Transportation; H.R. 1076, to strengthen the domestic waterborne commerce of the United States, and H.R. 1556, amended, to authorize the conveyance of the liberty ship *John W. Brown* to the John W. Brown Preservation Project.

PROSPECTUSES

Committee on Public Works and Transportation: Subcommittee on Public Buildings and Grounds held a hearing on pending prospectuses. Testimony was heard from Richard O. Haase, Commissioner, Public Buildings Service, GSA; James T. Hackett, Associate Director for Management, USIA and a public witness.

HUMAN ORGAN TRANSPLANTS

Committee on Science and Technology: Subcommittee on Investigations and Oversight continued hearings on Human Organ Transplants. Testimony was heard from Dr. Alexander Morgan Capron, Executive Director, President's Commission for the Study of Ethical Problems in Medicine and Biomedical and Behavioral Research and public witnesses.

Hearings continue April 27.

COMMERCIALIZATION OF WEATHER AND LAND REMOTE SENSING SATELLITES

Committee on Science and Technology: Subcommittee on Natural Resources, Agriculture Research and Environment and the Subcommittee on Space Science and Applications held a joint hearing on H.R. 1958, relating to the transfer of civil land-remote-sensing space satellite systems and meteorological satellite systems to the private sector. Testimony was heard from Malcolm Baldrige, Secretary of Commerce.

TAX EXPORT INCENTIVES

Committee on Small Business: Subcommittee on Tax, Access to Equity Capital and Business Opportunities held a hearing on DISC and export tax incentives. Testimony was heard from public witnesses.

VA CEMETERY SYSTEM

Committee on Veterans' Affairs: Subcommittee on Housing and Memorial Affairs held a hearing on the VA cemetery system. Testimony was heard from Paul Bannai, Chief, Memorial Affairs Director, VA, and representatives of veterans' organizations.

TRADE REMEDY LAWS

Committee on Ways and Means: Subcommittee on Trade continued hearings on options to improve the trade remedy laws. Testimony was heard from former Representative Herb Harris and public witnesses.

Hearings continue April 19.

NATIONAL FOREIGN INTELLIGENCE PROGRAM BUDGET

Permanent Select Committee on Intelligence: Subcommittee on Program and Budget Authorization continued hearings in executive session on the National Foreign Intelligence Program Budget. Testimony was heard from departmental witnesses.

Hearings continue April 19.

Joint Meeting

NEW FEDERALISM

Joint Economic Committee: Committee concluded hearings to review the past and future impact of the Administration's New Federalism proposals on the private, non-profit sector, after receiving testimony from Bishop James P. Lyke, National Catholic Charities, Cleveland, Ohio; Jack Meyers, American Enterprise Institute, and Lester Salmon, The Urban Institute, both of Washington, D.C.

Friday, April 15, 1983

Senate

Chamber Action

Routine Proceedings, pages 8702–8752

Measures Introduced: Eleven bills and seven resolutions were introduced, as follows: S. 1059–1069, S.J. Res. 84–86, S. Con. Res. 25, and S. Res. 113–115. Page 8721

Measures Reported: Reports were made as follows:

S. 607, amending the Communications Act of 1934, with an amendment. (S. Rept. No. 98–60) Page 8721

Measures Passed:

Income Capital Certificates: Senate passed S. 1011, amending the Federal Deposit Insurance Act to provide for the issuance of income capital certificates. Page 8703

Human Rights Obligations of Soviet Union: Senate agreed to S. Con. Res. 11, expressing the sense of the Congress concerning the obligations of the Government of the Soviet Union under international law with respect to human rights. Page 8748

Anniversary of Diplomatic Relations Between U.S. and Thailand: Senate agreed to S. Con. Res. 19, expressing the sense of the Congress on the occasion of the 150th anniversary of the opening of diplomatic relations between the United States and Thailand. Page 8749

Jewish Heritage Week: Senate agreed to H.J. Res. 80, authorizing and requesting the President to issue a proclamation designating April 17 through April 24, 1983, as "Jewish Heritage Week."

Passage of S.J. Res. 79, Senate companion measure, was vitiated, and the measure was then indefinitely postponed. Page 8749

International Trade and Investment Act: Senate resumed consideration of S. 144, to ensure the continued expansion of reciprocal market opportunities in trade, trade in services, and investment for the United States, with committee amendments and the following amendment proposed thereto:

Kasten Amendment No. 522, to repeal the withholding of tax from interest and dividends and to require statements to be filed by the taxpayer with respect to interest, dividends, and patronage dividends. Page 8747

A motion to close further debate on Kasten Amendment No. 522 was filed and, in accordance with Senate Rule XXII, vote on such motion will occur on Tuesday, April 19. Page 8747

Senate will continue consideration of the bill and amendments proposed thereto on Monday, April 18.

Authority To Receive Messages: The Secretary of the Senate was authorized to receive and appropriately refer messages from the President and the House of Representatives during the adjournment of the Senate over until Monday, April 18. Page 8750

Authority To Sign Measures: The President of the Senate, the President pro tempore, and the Acting President pro tempore were authorized to sign duly enrolled bills and joint resolutions during the adjournment of the Senate over until Monday, April 18. Page 8750

Nominations Confirmed: Senate confirmed the following nominations:

Robert E. Lighthizer, of Maryland, to be a Deputy United States Trade Representative, with the rank of Ambassador.

Patricia D. Dennis, of California, to be a Member of the National Labor Relations Board.

Edward A. Knapp, of New Mexico, to be Director of the National Science Foundation. Page 8752

Nominations Received: Senate received the following nominations:

David H. Martin, of Maryland, to be Director of the Office of Government Ethics.

Richard S. Williamson, of Virginia, to be the Representative to the Vienna Office of the United Nations and Deputy Representative to the International Atomic Energy Agency, with the rank of Ambassador.

2 Army nominations in the rank of General.

2 Navy nominations in the rank of Admiral.

4 Air Force nominations in the rank of General.

Routine list of Navy nominations. Page 8752

Messages From the President: Page 8720

Measures Ordered Placed on Calendar: Page 8721

Communications: Page 8720

Statements on Introduced Bills: Page 8721

Amendments Submitted for Printing: Page 8734

Notices of Hearings: Page 8735

Committee Authority To Meet: Page 8735

Additional Statements: Page 8735

Nominations: Page 8752

Confirmations: Page 8752

Adjournment: Senate convened at 12 noon, and adjourned at 2:35 p.m., until 12 noon on Monday, April 18, 1983.

Committee Meetings

APPROPRIATIONS—HEALTH AND HUMAN SERVICES

Committee on Appropriations: Subcommittee on Labor, Health and Human Services, Education, and Related Agencies continued hearings on proposed budget estimates for fiscal year 1984 for the Department of Health and Human Services, receiving testimony in behalf of funds for their respective activities from Dale W. Sopper, Assistant Secretary for Management and Budget, Anthony L. Itteilag, Deputy Secretary for Budget, Richard Kusserow, Inspector General, Robert Rubin, Assistant Secretary for Planning and Evaluation, and Betty Lou Dotson, Director, Office of Civil Rights, all of the Department of Health and Human Services.

Subcommittee will meet again on Wednesday, April 27.

APPROPRIATIONS—LEGISLATIVE

Committee on Appropriations: Subcommittee on Legislative Branch resumed hearings on proposed budget estimates for fiscal year 1984 for the Legislative Branch of the government, receiving testimony in behalf of funds for their respective activities from John H. Gibbons, Director, Office of Technology Assessment; and Alice M. Rivlin, Director, Congressional Budget Office.

Subcommittee will meet again on Tuesday, April 19.

AUTHORIZATIONS—DEFENSE

Committee on Armed Services: Subcommittee on Strategic and Theater Nuclear Forces resumed hearings on S. 675, authorizing funds for fiscal year 1984 for military programs of the Department of Defense, focusing on the air-breathing deterrent program, receiving testimony from Thomas E. Cooper, Assistant Secretary of the Air Force for Research, Development and Logistics; Major General Jasper Welch, Assistant Deputy Chief of Air Force Staff for Research, Development, and Acquisition; Major General William E. Thurman, USAF, Deputy for the B-1B, Aeronautics Systems Division; and Brigadier General John Shaud, Deputy Director, Plans, Headquarters, Air Force.

Subcommittee recessed subject to call.

GOLD AND SILVER COINS

Committee on Banking, Housing, and Urban Affairs: Committee concluded hearings on S. 42, to require the Secretary of the Treasury to mint one ounce and one-half ounce gold bullion coins with legal tender status, and S. 269, to authorize the Secretary of the Treasury to reissue Morgan silver dollars and silver dollar bullion coins, from silver now in the National Defense Stockpile, after receiving testimony from Senators Helms and McClure; Representative Paul; Manuel H. Johnson, Assistant Secretary of the Treasury for Economic Policy; Angela M. Buchanan, Treasurer of the United States; Paul K. Kreuger, Assistant Associate Director for Resources Preparedness, Federal Emergency Management Agency; William Griffith, Idaho Mining Association, Wallace, representing the American Mining Congress; Walter L. Frankland, Jr., Silver Users Association, Washington, D.C.; Adna Wilde, American Numismatic Association, Colorado Springs, Colorado; Luis Vigdor, Manfra, Tordella & Brookes, New York City; and Mrs. George Busiek, Dallas, Texas.

ALASKA LANDS

Committee on Energy and Natural Resources: Subcommittee on Public Lands and Reserved Water concluded hearings on S. 49, to increase the acreage of specified national preserves in Alaska, thereby easing restrictions on hunting and trapping on certain lands, after receiving testimony from Senator Stevens; G. Ray Arnett, Assistant Secretary of the Interior for Fish, Wildlife and Parks; William P. Horn, Deputy Under Secretary of the Interior; Don Collingsworth and Dick Bishop, both of the Alaska Department of Fish and Game, Reid Stoops, representing the Office of the Governor of Alaska, Ronald Skoog, Alaska Sportsmen Council, and Don Schmigse, all of Juneau, Alaska; Daniel Galbreath, Wildlife Legislative Fund, Columbus, Ohio; Clare Conley, Outdoor Life Magazine, New York City; Ray Cappelli, Edina, Minnesota, on behalf of the Safari Club International; J. Michael McCloskey, Sierra Club, San Francisco, California; Clark Engle, Alaska Hunting Guides Association, Mt. McKinley, Alaska; Duane Smelser, Foundation for North American Wild Sheep, Warren, Michigan; Donald Hoyt, Sr., National Trappers Association, Marshall, Michigan; Stephen S. Boynton, American Fur Resources Institute, Vienna, Virginia; Keith Apple, Anchorage, Alaska; Mrs. Lyons Brown, Harrods, Kentucky, on behalf of the National Audubon Society; Mrs. A. Reid Johnson, The Garden Club of America, Towson, Maryland; Cecil D. Andrus, Boise, Idaho; and J. Warren Cassidy, National Rifle Association, Wes Hayden, International Association of Fish and Wildlife Agencies, Paul C. Pritchard, National Parks and Conservation Association, M. Rupert Cutler, National Audubon Society, Gaylord Nelson, The Wilderness Society, Sue Russell, Friends of Animals, and Allen Smith, Defenders of Wildlife, all of Washington, D.C.

EMERGENCY PLANNING AND PREPAREDNESS

Committee on Environment and Public Works: Subcommittee on Nuclear Regulation concluded hearings on the status of emergency planning and preparedness at commercial nuclear powerplants, after receiving testimony from Nunzio J. Palladino, Chairman, Victor Gilinsky, John F. Ahearne, Thomas M. Roberts, and James K. Asselstine, all Commissioners, all of the Nuclear Regulatory Commission; Richard Krimm, Assistant Associate Director, Office of Natural and Technological Hazards, Federal Emergency Management Agency; Murray R. Edelman, and Frederick W. Buckman, both of the Atomic Industrial Forum, Bethesda, Maryland; George L. Gleason, American Nuclear Energy Council, and Steven C. Sholly, and Michael E. Faden, both of the Union of Concerned Scientists, all of Washington, D.C.; Don Goddard, Oregon Department of Energy, Salem; and Doran Hughes, Director, Kenosha County Emergency Services Office, Kenosha, Wisconsin.

METRO NORTH RAIL DISPUTE

Committee on Labor and Human Resources: Committee held hearings on S. 1058, to provide for a resolution to the current labor dispute between the Connecticut Department of Transportation and the Metropolitan Transportation Authority, and certain employees to the United Transportation Union, receiving testimony from Representatives McKinney, and Ratchford; Kent Woodman, Chief Counsel, Urban Mass Transportation Administration, Department of Transportation; Connecticut Governor William O'Neill, and William Burns, Connecticut Department of Transportation, both of Hartford; Richard Ravitch, New York Metropolitan Authority, and Theodore W. Kheel, Battle, Fowler, Jaffin & Kheel, both of New York City; Tom Woodruff, Cornell University, Ithaca, New York; and William A. Beebe, New Haven, Connecticut, and Richard Frear, Solvay, New York, both of the United Transportation Union.

Hearings were recessed subject to call.

BROADCAST OF SENATE PROCEEDINGS

Committee on Rules and Administration: Committee concluded hearings on S. Res. 66, to establish regulations needed to implement television and radio coverage of proceedings of the U.S. Senate, after receiving testimony from Senator Mattingly; and Bruce Miller, Northern Virginia Public Television (WNVT), Annadale.

House of Representatives

Chamber Action

The House was not in session today. Its next meeting will be held at noon on Monday, April 18.

Committee Meetings

TOBACCO PRICE SUPPORT PROGRAM

Committee on Agriculture: Subcommittee on Tobacco and Peanuts concluded hearings to review the tobacco price support program. Testimony was heard from Representative Rowland and public witnesses.

INTERIOR APPROPRIATIONS

Committee on Appropriations: Subcommittee on Interior held a hearing on the Smithsonian Institution. Testimony was heard from S. Dillon Ripley, Secretary, Smithsonian Institution.

OVERSIGHT

Committee on Education and Labor: Subcommittee on Employment Opportunities held an oversight hearing on the proposed affirmative action regulations issued by the Department of Labor's Office of Federal Contract Compliance Programs. Testimony was heard from the following officials of the Department of Labor: Robert Collyer, Deputy Under Secretary for Employment Standards, and Ellen Shong, Director, Office of Federal Contract Compliance Programs, and Clarence Thomas, Chairman, Equal Employment Opportunity Commission.

Hearings continue April 18.

Joint Meeting

NATURAL GAS PRICES

Joint Economic Committee: Committee concluded hearings on the economics of natural gas deregulation, focusing on the present regulatory system and policy choices available to Congress in the face of rapid natural gas price increases, after receiving testimony from Manuel Johnson, Assistant Secretary of the Treasury for Economic Policy; Paul MacAvoy, Yale University, New Haven, Connecticut; Joshua M. Twilley, Delaware Public Service Commission, Wilmington, on behalf of the National Association of Regulatory Utility Commissioners; and Mark Cooper, Consumer Energy Council of America, Washington, D.C.

♦♦♦♦♦♦♦♦♦♦♦

Monday, April 18, 1983

Senate

Chamber Action

Routine Proceedings, pages 8778–8856

VOL 129 PT 26 1983

Measures Introduced: Ten bills were introduced, as follows: S. 1070–1079. Page S816

International Trade and Investment Act: Senate continued consideration of S. 144, to ensure the continued expansion of reciprocal market opportunities in trade, trade in services, and investment for the United States, with committee amendments and the following amendments proposed thereto: Page S785

Pending:

(1) Kasten Amendment No. 522, to repeal the withholding of tax from interest and dividends and to require statements to be filed by the taxpayer with respect to interest, dividends, and patronage dividends. Page S785

(2) Dole unprinted amendment No. 141 (printed Amendment No. 1068) (to Kasten Amendment No. 522), in the nature of a substitute, to finance a program of health benefits for the unemployed from additional amounts collected by withholding of tax on interest and dividends. Page S788

(3) Kasten unprinted amendment No. 142 (printed Amendment No. 1069) (to Kasten Amendment No. 522), to change the effective date to May 1, 1983, on which withholding of tax from interest and dividends will be repealed. Page S801

(4) Dole unprinted amendment No. 143 (printed Amendment No. 1070) (to the first Committee amendment), to finance a program of health benefits for the unemployed from additional amounts collected by withholding of tax on interest and dividends. Page S813

(5) Chafee unprinted amendment No. 144 (printed Amendment No. 1071) (to Dole Amendment No. 1070), in the nature of a substitute. Page S814

A second motion to close further debate on Kasten Amendment No. 522 was filed and, in accordance with Senate Rule XXII, vote on such motion will occur on Wednesday, April 20. Page S785

Senate will continue consideration of the bill and amendments proposed thereto on Tuesday, April 19. At 3 p.m., after a required quorum call, a cloture vote will occur on Kasten Amendment No. 522.

Nominations Received: Senate received the following nominations:

Stephen F. Eilperin, to be an Associate Judge of the Superior Court of the District of Columbia.

Patsy B. Blackshear, of Maryland, and Chester A. Crocker, of the District of Columbia, each to be a Member of the Board of Directors of the African Development Foundation.

5 Army nominations in the rank of General.

Routine lists of Navy and Marine Corps nominations. Page S856

Messages From the President: Page S815

Messages From the House: Page S815

Statements on Introduced Bills: Page S816

Amendments Submitted for Printing: Page S840

Notices of Hearings: Page S841

Committee Authority To Meet: Page S841

Additional Statements: Page S841

Nominations: Page S856

Recess: Senate convened at 12 Noon, and recessed at 5:57 p.m., until 2 p.m., on Tuesday, April 19, 1983.

Committee Meetings

NOMINATIONS

Committee on Armed Services: Committee ordered favorably reported 536 routine nominations in the Army, Navy, Air Force, and Marine Corps.

AUTHORIZATIONS—DEFENSE

Committee on Armed Services: Committee held hearings on S. 675, authorizing funds for fiscal year 1984 for the Department of Defense, focusing on the MX missile program and recommendations of the President's Commission on Strategic Forces, receiving testimony from Lt. General Brent Scowcroft, USAF (Ret.), Chairman, and former National Security Council Advisor, and James R. Schlesinger, former Secretary of Defense, John M. Deutch, Massachusetts Institute of Technology, and William J. Perry, former Under Secretary of Defense for Research and Engineering, all Members, and Harold Brown, Senior Counselor, and Former Secretary of Defense, all of the President's Commission on Strategic Forces.

Hearings continue on Wednesday, April 20.

AUTHORIZATIONS—MILITARY CONSTRUCTION

Committee on Armed Services: Subcommittee on Military Construction held hearings on S. 720, authorizing funds for fiscal year 1984 for military construction programs of the Department of Defense, receiving testimony from Lawrence J. Korb, Assistant Secretary of Defense for Manpower, Reserve Affairs and Logistics, and numerous public witnesses.

Hearings continue tomorrow.

PUBLIC WORKS/JOB INFRASTRUCTURE

Committee on Environment and Public Works: Committee resumed hearings on national infrastructure issues, and on proposals to develop long-term job opportunities in public works, including S. 724 and S. 871, receiving testimony from Janet L. Norwood, Director, Bureau of Labor Statistics, Department of Labor; Thomas H. Ripley, Manager, Natural Resources, Tennessee Valley Authority; David J. Mahoney, Norton Simon, Inc., New York City; Solon B. Cousins, YMCA of the U.S.A., Chicago, Illinois, on behalf of National Collaboration for Youth; William Spring, Boston Private Industry Council, Boston, Massachusetts; New Jersey Assembly Speaker Alan Karcher, Trenton, on behalf of the National Conference of State Legislatures; Sidney Howe, Human Environment Center, and John Peterson, Government Finance Research Center, both of Washington, D.C.

Hearings were recessed subject to call.

FREEDOM OF INFORMATION

Committee on the Judiciary: Subcommittee on the Constitution held hearings on S. 774, to revise certain provisions of the Freedom of Information Act by providing protection of technical data, business trade secrets, invasions of personal privacy, and law enforcement informants and investigations, receiving testimony from Jonathan Rose, Assistant Attorney General, Department of Justice; William Taft, General Counsel, Department of Defense; Charlie Rowe, Free Lance-Star, Fredricksburg, Virginia; Joan Claybrook, Public Citizens, Inc., Washington, D.C.; and James O'Reilley, Proctor & Gamble, Cincinnati, Ohio.

Hearings continue on Thursday, April 21.

MATHEMATICS AND SCIENCE EDUCATION

Committee on Labor and Human Resources: Committee held hearings to review mathematics and science education in primary and secondary schools, focusing on the role that the National Science Foundation should play in a national effort to improve these education programs, receiving testimony from George A. Keyworth II, Science Advisor to the President, and Director, Office of Science and Technology Policy; Edward A. Knapp, Director, and Roland W. Schmitt, Member, National Science Board, both of the National Science Foundation; Regina Mitchell, Rock Creek Forest Elementary School, Silver Spring, Maryland; Clinton Brown, Richard Montgomery High School, Rockville, Maryland; Patricia A. Nussbaum, John Burroughs Elementary School, Iona Brown, Paul Junior High School, and John Thayer, Ballou Junior High School, all of Washington, D.C.; Karen J. Howell, Stratford Landing Elementary School, Alexandria, Virginia; Louis Goffredi, Wakefield High School, Arlington, Virginia; Joseph C. Hogan, University of Notre Dame, South Bend, Indiana, on behalf of the National Society for Engineering Education; Robert M. Parry, University of Utah, Salt Lake City, on behalf of the American Chemical Society; Franklin Flint, Randolph-Macon Women's College, Lynchburg, Virginia, on behalf of the American Institute for Biological Sciences; and Robert F. Boehm, University of Utah, Salt Lake City, on behalf of the American Society of Mechanical Engineers.

Hearings were recessed subject to call.

House of Representatives

Chamber Action

Bills Introduced: 16 public bills, H.R. 2570–2585; and 1 resolution, H.J. Res. 238 were introduced. Page H771

Bills Reported: Reports were filed as follows:

H.R. 1010, Coal Pipeline Act of 1983, amended (H. Rept. 98–64);

H.R. 2065, to authorize appropriations to the National Aeronautics and Space Administration for research and development, construction of facilities, and research and program management, amended (H. Rept. 98–65, foregoing filed on April 15);

H.R. 1723, to authorize appropriations through fiscal year 1986 for the Great Dismal Swamp, Minnesota Valley, Sailors' Snug Harbor, and San Francisco Bay National Wildlife Refuges, amended (H. Rept. 98–66); and

H.R. 1935, to ratify an exchange agreement concerning National Wildlife Refuge System lands located on Matagorda Island in Texas (H. Rept. 98–67). Page H771

Referrals: Six Senate-passed measures were referred to the appropriate House committees. Page H770

Quorum Calls—Votes: No quorum calls or votes developed during the proceedings of the House today.

Adjournment: Met at noon and adjourned at 1:34 p.m.

Committee Meetings

DEFENSE APPROPRIATIONS

Committee on Appropriations: Subcommittee on Defense held a hearing on Fiscal Year 1983 Air Force Reprogramings. Testimony was heard from Maj. Gen. Truman Spangrud, Director of Budget, U.S. Air Force.

INTERIOR APPROPRIATIONS

Committee on Appropriations: Subcommittee on Interior held a hearing on the FDR Memorial Commission and on the Advisory Council on Historic Preservation. Testimony was heard from Eugene J. Keogh, Chairman, FDR Memorial Commission and Alexander Aldrich, Chairman, Advisory Council on Historic Preservation.

UMI

VOL 129 PT 26 1983

LABOR-HHS AND EDUCATION APPROPRIATIONS

Committee on Appropriations: Subcommittee on Labor-HHS and Education held a hearing on Alcohol, Drug Abuse, and Mental Health Administration and on St. Elizabeths Hospital. Testimony was heard from William E. Mayer, Administrator, Alcohol, Drug Abuse, and Mental Health Administration, Department of Health and Human Services.

DEFENSE AUTHORIZATION

Committee on Armed Services: Subcommittee on Procurement and Military Nuclear Systems continued hearings in executive session on Title I, Procurement, H.R. 2287, Department of Defense Authorization Act, 1984, with emphasis on chemical warfare and Army tracked combat vehicles. Testimony was heard from Representatives Bethune and Anthony; Dr. Richard Wagner, Assistant to the Secretary of Defense for Atomic Energy; Dr. Theodore Gold, Deputy Assistant (Chemical Matters), Office of the Secretary of Defense for Research and Engineering and from the following officials of the Department of the Army: Brig. Gen. Richard D. Kenyon, Office of the Deputy Chief of Staff for Research, Development and Acquisition; Maj. Gen. Durad D. Ball, Program Manager, M1 Abrams Tank and Brig. Gen. Donald P. Whalen, Program Manager, Bradley Fighting Vehicle Systems.

DEFENSE AUTHORIZATION

Committee on Armed Services: Subcommittee on Research and Development continued hearings on Title II, Research, Development, Test and Evaluation, H.R. 2287, Department of Defense Authorization Act, 1984. Testimony was heard from James P. Wade, Jr., Principal Deputy Under Secretary for Research and Engineering, Department of Defense; Dr. William Mehuron, Deputy Director, Research and Engineering, NSA; Maj. Gen. Schuyler Bissell, USAF, Deputy Director, DIA; Robert Cooper, Director, Defense Advanced Research Projects Agency (DARPA); Lt. Gen. William J. Hilsman, USA, Director, Defense Communications Agency; Maj. Gen. Richard M. Wells, USA, Director, Defense Mapping Agency; William J. Cassell, Comptroller, Defense Logistics Agency and Lt. Gen. Harry A. Griffith, USA, Director, Defense Nuclear Agency.

Hearings continue tomorrow.

DEFENSE AUTHORIZATION

Committee on Armed Services: Subcommittee on Seapower and Strategic and Critical Materials, continued hearings on the shipbuilding portion of Title I, Procurement, H.R. 2287, Department of Defense Authorization Act, 1984, with emphasis on overview and wrapup of the shipbuilding, weapons procurement and other procurement portions of the Navy budget. Testimony was heard from John F. Lehman, Jr., Secretary of the Navy; Adm. James D. Watkins, Chief of Naval Operations and Gen. Robert H. Barrow, Commandant of the Marine Corps.

Hearings continue tomorrow.

AFRICAN DEVELOPMENT FUND, ASIAN DEVELOPMENT BANK AND FUND, AND THE INTER-AMERICAN DEVELOPMENT BANK AUTHORIZATIONS

Committee on Banking, Finance and Urban Affairs: Subcommittee on International Development Institutions and Finance held a hearing on the authorization for the African Development Fund, Asian Development Bank and Fund, and the Inter-American Development Bank. Testimony was heard from R. T. McNamar, Deputy Secretary of the Treasury.

Hearings continue April 20.

EXPORT-IMPORT BANK REAUTHORIZATION

Committee on Banking, Finance and Urban Affairs: Subcommittee on International Trade, Investment and Monetary Policy continued hearings on Export-Import Bank reauthorization. Testimony was heard from public witnesses.

Hearings continue tomorrow.

OVERSIGHT

Committee on Education and Labor: Subcommittee on Employment Opportunities continued oversight hearing on the proposed affirmative action regulations issued by the Department of Labor's Office of Federal Contract Compliance Programs. Testimony was heard from Representative Dixon and public witnesses.

FOREIGN TRADE PRACTICES ACT

Committee on Foreign Affairs: Subcommittee on International Economic Policy and Trade held a hearing on H.R. 2157, Foreign Trade Practices Act of 1983. Testimony was heard from William Brock, U.S. Trade Representative and public witnesses.

AUTHORIZATIONS—STATE DEPARTMENT, INFORMATION AGENCY, BOARD FOR INTERNATIONAL BROADCASTING AND INTER-AMERICAN FOUNDATION

Committee on Foreign Affairs: Subcommittee on International Operations began markup of the authorization of appropriations for the Department of State, the United States Information Agency, the Board for International Broadcasting, and the Inter-American Foundation for fiscal years 1984 and 1985.

Will continue April 25.

UMI

WETLANDS RESOURCES

Committee on Merchant Marine and Fisheries: Subcommittee on Fisheries and Wildlife Conservation held a hearing on H.R. 492, to authorize the Secretary of the Interior to classify and inventory wetland resources, to measure wetlands degradation, and to evaluate the environmental contribution of natural wetlands. Testimony was heard from the following officials of the Department of the Interior: James G. Watt, Secretary and Robert A. Jantzen, Director, Fish and Wildlife Service, and public witnesses.

♦♦♦♦♦♦♦♦♦♦♦♦

Tuesday, April 19, 1983

Senate

Chamber Action

Routine Proceedings, pages 8964–9049

Measures Introduced: Twenty-three bills were introduced, as follows: S. 1080–1102. Page 8979

Measures Reported: Reports were made as follows:

S.J. Res. 45, designating the week of November 20, 1983 through November 26, 1983, as "National Family Week."

S.J. Res. 78, authorizing and requesting the President to issue a proclamation designating April 24 through April 30, 1983, as "National Organ Donation Awareness Week."

S.J. Res. 81, authorizing and requesting the President to designate October 16, 1983, as "World Food Day."

S.J. Res. 82, designating November 1983 as "National Alzheimer's Disease Month."

S. Res. 112, expressing the sense of the Senate with respect to the protection of refugees and civilians caught in the armed conflict on the border between Thailand and Kampuchea.

S. 267, entitled "Coal Distribution and Utilization Act of 1983," with an amendment in the nature of a substitute (with additional and minority views). (S. Rept. No. 98–61) Page 8979

International Trade and Investment Act: Senate continued consideration of S. 144, to ensure the continued expansion of reciprocal market opportunities in trade, trade in services, and investment for the United States, with committee amendments and amendments proposed thereto. Page 8970

By 34 yeas to 53 nays, three-fifths of those Senators duly chosen and sworn not having voted in the affirmative, Senate failed to agree to a motion to close further debate on Kasten Amendment No. 522, to repeal the withholding of tax from interest and dividends. Page 8971

During consideration of this measure today, by 31 yeas to 63 nays, Senate rejected a motion to adjourn. Page 8969

Senate will continue consideration of the bill and amendments proposed thereto on Wednesday, April 20. At 1 p.m., after a required quorum call, a cloture vote will occur on Kasten Amendment No. 522.

Communications: Page 8979

Statements on Introduced Bills: Page 8980

Amendments Submitted for Printing: Page 9009

Notices of Hearings: Page 9009

Committee Authority To Meet: Page 9009

Additional Statements: Page 9010

Quorum Calls: Two quorum calls were taken today. (Total—5) Page 8969

Record Votes: Two record votes were taken today. (Total—57) Page 8969, 8971

Recess: Senate convened at 2 p.m., and recessed at 8:13 p.m., until 12 noon, on Wednesday, April 20, 1983.

Committee Meetings

SOIL EROSION

Committee on Agriculture, Nutrition, and Forestry: Committee concluded hearings on S. 663, to prohibit price and other Federal crop supports on highly-erodible lands which have not been cultivated for agricultural purposes in the last ten years, after receiving testimony from Senator Armstrong; Everett Rank, Administrator, Agricultural Stabilization and Conservation Service, and Peter C. Myers, Chief, Soil Conservation Service, both of the Department of Agriculture; Bruce Hawley, American Farm Bureau Federation, Washington, D.C.; John Stencel, Rocky Mountain Farmers Union, Denver, Colorado, representing the National Farmers Union; Ervin Mitchell, Balko, Oklahoma, representing the National Association of Conservation Districts; Leon Silkman, Colorado Association of Conservation Districts, Burlington; Marshall Frazier, Woodrow, Colorado, on behalf of the Colorado Cattleman's Association; and Norman Berg, Severna Park, Maryland, on behalf of the Soil Conservation Society of America and American Farmland Trust.

APPROPRIATIONS—AGRICULTURE

Committee on Appropriations: Subcommittee on Agriculture, Rural Development, and Related Agencies held hearings on proposed budget estimates for fiscal year 1984 for agriculture and rural development programs, receiving testimony from Senators Pryor, Baucus, and Melcher; Representative Sid Morrison; and numerous public witnesses.

Hearings continue on tomorrow.

VOL 129 PT 26 1983

APPROPRIATIONS—DEFENSE

Committee on Appropriations: Subcommittee on Defense held hearings on proposed budget estimates for fiscal year 1984 for certain defense related programs, receiving testimony from numerous public witnesses.

Hearings continue tomorrow.

APPROPRIATIONS—FISH AND WILDLIFE SERVICE

Committee on Appropriations: Subcommittee on the Interior and Related Agencies held hearings on proposed budget estimates for fiscal year 1984, receiving testimony in behalf of funds for the U.S. Fish and Wildlife Service, Department of the Interior, from Robert A. Jantzen, Director, who was accompanied by several of his associates.

Hearings continue tomorrow.

APPROPRIATIONS—LEGISLATIVE

Committee on Appropriations: Subcommittee on Legislative Branch resumed hearings on proposed budget estimates for fiscal year 1984 for the Legislative Branch of the government, receiving testimony in behalf of funds for their respective activities from Danford L. Sawyer, Jr., Public Printer, Government Printing Office; Daniel J. Boorstin, Librarian of Congress; and Edward W. Ray, Chairman, Copyright Royalty Tribunal.

Hearings were recessed subject to call.

APPROPRIATIONS—MILITARY CONSTRUCTION

Committee on Appropriations: Subcommittee on Military Construction held open and closed hearings on proposed budget estimates for fiscal year 1984 for military construction programs of the Air Force, receiving testimony from Major General Clifton D. Wright, USAF, Director, Engineering and Services.

Hearings were recessed subject to call.

APPROPRIATIONS—MILITARY CONSTRUCTION

Committee on Armed Services: Subcommittee on Military Construction concluded hearings on S. 720, authorizing funds for fiscal year 1984 for military construction programs of the Department of Defense, after receiving testimony from Senators Wilson and Percy; Maj. General Norman G. Delbridge, Jr., Assistant Chief of Army Engineers; Rear Admiral W. M. Zobel, Commander, Naval Facilities Engineering Command; Maj. General Clifton D. Wright, USAF, Director, Engineering and Services; Brig. General Louis H. Buehl, USMC, Director, Facilities and Services Division, Installations and Logistics Department; and David C. Roberts, Porta-Kamp Manufacturing Company, Inc., Houston, Texas.

CONGRESSIONAL BUDGET

Committee on the Budget: Committee resumed markup of the first concurrent resolution on the fiscal year 1984 Congressional Budget but did not complete action thereon, and will meet again tomorrow.

DAYLIGHT SAVINGS TIME EXTENSION

Committee on Commerce, Science, and Transportation: Subcommittee on Science, Technology, and Space concluded hearings on S. 255, to provide that daylight savings time shall begin each year on the last Sunday of March instead of the last Sunday of April, after receiving testimony from Senator Mitchell; Joseph Canny, Deputy Director, Office of Economics, Department of Transportation; Frank Taylor, Amateur Softball Association, Oklahoma City, Oklahoma; Derrick Crandall, American Recreation Coalition, and John C. Datt, American Farm Bureau Federation, both of Washington, D.C.; Mike Greiner, Southland Corporation, Dallas, Texas; Teri Liebowitz, National Association of Convenience Stores, Falls Church, Virginia; and Fran Denman, Retinitis Pigmentosa Foundation Fighting Blindness, Baltimore, Maryland.

NATURAL GAS

Committee on Energy and Natural Resources: Committee resumed markup of S. 615, providing for a free market to establish long-term incentives to produce and market ample natural gas supplies at a reasonable cost, but did not complete action thereon, and will meet again tomorrow.

BUSINESS MEETING

Committee on Foreign Relations: Committee ordered favorably reported S. Res. 112, expressing the sense of the Senate with respect to the protection of refugees and civilians caught in the armed conflict on the border between Thailand and Kampuchea.

Also, committee began markup of S. 639, to authorize supplemental funds for fiscal year ending September 30, 1983 to promote the economic and political stability of Lebanon, but did not complete action thereon, and will meet again tomorrow.

BEIRUT SITUATION

Committee on Foreign Relations: Committee met in closed session to receive a briefing on the current situation in Beirut from Lawrence S. Eagleburger, Under Secretary of State for Political Affairs.

Committee recessed subject to call.

BUSINESS MEETING

Committee on the Judiciary: Committee held a business meeting where it took the following actions:

(1) Ordered favorably reported S. 529, to revise and reform the Nation's immigration laws, with an amendment in the nature of a substitute;

UMI

(2) Ordered reported, without recommendation, S.J. Res. 3, to establish legislative authority in Congress and the States with respect to abortion;

(3) Ordered favorably reported with amendments S. 445, to implement changes in the Bankruptcy Reform Act of 1978. (As approved by the committee, the bill incorporates provisions of S. 333, S. 549, and S. 492, listed below);

(4) Ordered favorably reported S. 333, to discourage debtors from buying large quantities of goods on credit in anticipation of filing for bankruptcy;

(5) Ordered favorably reported S. 549, to protect the interests of shopping centers and their tenants in the event of bankruptcy with amendments;

(6) Ordered favorably reported S. 492, to protect holders of timesharing agreements in resort properties in the event of bankruptcy of the timesharing contractor who owns the property;

(7) Ordered favorably reported S.J. Res. 45, to designate November 20 through November 26, 1983, as "National Family Week";

(8) Ordered favorably reported S.J. Res. 78, to designate April 24 through April 30, 1983, as "National Organ Donation Awareness Week";

(9) Ordered favorably reported S.J. Res. 81, to designate October 16, 1983, as "World Food Day";

(10) Ordered favorably reported S.J. Res. 82, designating November, 1983, as "National Alzheimer's Disease Month"; and

(11) The nomination of William H. Barbour, Jr., to be U.S. District Judge for the Southern District of Mississippi.

RAILROAD RETIREMENT SYSTEM

Committee on Labor and Human Resources: Committee held hearings to review proposals to solve the financial problems of the rail industry pension system and the rail industry unemployment insurance system, including S. 1076, receiving testimony from David A. Stockman, Director, Office of Management and Budget; William H. Dempsey, Association of American Railroads, Charles I. Hopkins, National Railway Labor Conference, Fred A. Hardin, and Ole M. Berge, both of the Railway Labor Executives' Association, and Lloyd L. Duxbury, Railroad Retirement Association, all of Washington, D.C.; and Patrick Mendillo, National Association of Retired and Veteran Railroad Employees, New York City

Hearings were recessed subject to call.

INDIAN HOUSING

Select Committee on Indian Affairs: Committee concluded hearings on S. 856, authorizing funds for fiscal years 1984 through 1987 for Indian housing programs, after receiving testimony from Senators Murkowski and Stennis; John Fritz, Deputy Assistant Director, Office of Indian Services, and G. Ronald Peake, Chief, Division of Housing Assistance, both of the Bureau of Indian Affairs, Department of the Interior; Everett Rhoades, Director, and Bill Pearson, Director, Office of Environmental Health, both of the Indian Health Service, Department of Health and Human Services; Phil Abrams, General Deputy Assistant Secretary for Housing, Sandra L. Allison, Special Assistant to the Deputy Assistant of Housing for Single Family Housing and Mortgagee Activities, Pat Arnado, Acting Director, Office of Indian Housing, and Ray Combs, Special Assistant to the Secretary of Housing and Urban Development (Indian and Alaska Native Programs), all of the Department of Housing and Urban Development; Gilbert Pena, All Indian Pueblo Council, and David A. Perez, North Pueblo Housing Authority, both of Albuquerque, New Mexico; Darrel Wadena, on behalf of the Minnesota Chippewa Tribe, Cass Lake; Don Mitchell, Alaska Federation of Natives, Anchorage; Ron Andrade, National Congress of American Indians, and Phillip Martin, National Tribal Chairmen's Association, both of Washington, D.C.; and Nathan Young III, and Ron Froman, both of the National American Indian Housing Council, Carson City, Nevada.

AUTHORIZATIONS—INTELLIGENCE

Select Committee on Intelligence: Committee began consideration of proposed legislation authorizing funds for fiscal year 1984 for the intelligence community, but did not complete action thereon, and recessed subject to call.

House of Representatives

Chamber Action

Bills Introduced: 39 public bills, H.R. 2586–2624; 2 private bills, H.R. 2625 and 2626; and 4 resolutions, H.J. Res. 239–241, and H. Res. 163 were introduced. Page H959

Speaker Pro Tempore: Read a letter from the Speaker wherein he designates Representative Wright to act as Speaker pro tempore for today. Page H959

Journal: By a yea-and-nay vote of 350 yeas to 18 nays, with 1 voting "present", Roll No. 55, the House approved the Journal of Monday, April 18. Page H959

Private Calendar: Agreed to dispense with the call of the Private Calendar. Page H960

Consent Calendar: Passed the following measures on the call of the Consent Calendar:

Cleared for the President:

Indian lands: S. 304, to hold a parcel of land in trust for the Burns Paiute Tribe (in lieu of H.R. 1102 after vacating previous passage of said bill).

Sent to the Senate, amended:

Technical correction: H.J. Res. 158, to make technical correction in the Act of January 25, 1983 (P.L. 97-459). Page 8890

Committee to Sit: Committee on Armed Services received permission to sit during proceedings of the House under the 5-minute rule on Wednesday, April 20 and Thursday, April 21. Page 8891

Suspensions: House voted to suspend the rules and pass the following:

Grandparents' rights: H. Con. Res. 45, expressing the sense of the Congress that a uniform State act should be developed and adopted which provides grandparents with adequate rights to petition State courts for privileges to visit their grandchildren following the dissolution (because of divorce, separation, or death) of the marriage of such grandchildren's parents; Page 8895

Wildlife refuge: H.R. 1723, amended, to authorize appropriations through fiscal year 1986 for the Great Dismal Swamp, Minnesota Valley, Sailors' Snug Harbor, and San Francisco Bay National Wildlife Refuge. Agreed to amend the title; and Page 8901

Matagorda Island refuge: H.R. 1935, to ratify an exchange agreement concerning National Wildlife Refuge System lands located on Matagorda Island in Texas. Page 8903

Emergency Housing Assistance Act: House completed all general debate on H.R. 1983, to amend certain housing and community development laws to provide emergency mortgage assistance to homeowners and emergency shelter for the homeless; but came to no resolution thereon. Proceedings under the 5-minute rule are scheduled to begin on Tuesday, April 26.

H. Res. 142, the rule under which the bill is being considered, was agreed to earlier by a voice vote. Page 8925

Subcommittee to Sit: Objection was heard to a unanimous-consent request that the Subcommittee on Housing and Community Development of the Committee on Banking, Finance and Urban Affairs be permitted to sit during proceedings of the House under the 5-minute rule on Wednesday, April 20. Page 8955

Quorum Calls—Votes: One yea-and-nay vote developed during the proceedings of the House today and appears on page 8890. There were no quorum calls.

Adjournment: Met at noon and adjourned at 5:05 p.m.

Committee Meetings

DEFENSE APPROPRIATIONS

Committee on Appropriations: Subcommittee on Defense held a hearing on Navy/Marine Corps Reserve Programs and on Air Force Procurement (except MX). Testimony was heard from RAdm. R. F. Dunn, USN, Director, Office of Naval Reserves; Maj. Gen. S. B. Olmstead, USMC, Deputy Chief of Staff for Reserve Affairs and Lt. Gen. Lawrence A. Skantze, USAF, Deputy Chief of Staff for Research, Development and Acquisition.

ENERGY AND WATER DEVELOPMENT APPROPRIATIONS

Committee on Appropriations: Subcommittee on Energy and Water Development approved for full Committee action Energy and Water Development Supplemental Appropriation for fiscal year 1983.

FOREIGN OPERATIONS APPROPRIATIONS

Committee on Appropriations: Subcommittee on Foreign Operations held a hearing on Security Assistance, fiscal year 1983 supplemental requests and on AID Overview. Testimony was heard from William Schneider, Assistant Secretary of State for Security Assistance and Peter McPherson, Director, AID.

HUD, INDEPENDENT AGENCIES APPROPRIATIONS

Committee on Appropriations: Subcommittee on HUD-Independent Agencies continued appropriation hearings. Testimony was heard from Members of Congress and public witnesses.

Hearings continue tomorrow.

INTERIOR APPROPRIATIONS

Committee on Appropriations: Subcommittee on Interior held a hearing on the Bureau of Indian Affairs. Testimony was heard from Kenneth L. Smith, Assistant Secretary for Indian Affairs, Department of the Interior.

Hearings continue tomorrow.

LABOR-HHS AND EDUCATION APPROPRIATIONS

Committee on Appropriations: Subcommittee on Labor-HHS and Education held a hearing on NIH Overview and on the National Heart, Lung, and Blood Institute. Testimony was heard from the following officials of the Department of Health and Human Services: James B. Wyngaarden, Director, NIH and Claude Lenfant, Director, National Heart, Lung and Blood Institute.

TRANSPORTATION APPROPRIATIONS

Committee on Appropriations: Subcommittee on Transportation held a hearing on the Urban Mass Transportation Administration. Testimony was heard from Arthur E. Teele, Jr., Administrator, Urban Mass Transportation Administration, Department of Transportation.

Hearings continue tomorrow.

TREASURY, POSTAL SERVICE, GENERAL GOVERNMENT APPROPRIATIONS

Committee on Appropriations: Subcommittee on Treasury-Postal Service, General Government held a hearing on the White House Office; Compensation of the President, Special Assistance to the President and on the Office of Administration. Testimony was heard from representatives of the Staff of the White House.

COST OF SPARE PARTS

Committee on Armed Services: Subcommittee on Investigations held a hearing on increases in cost of spare parts in the Air Force. Testimony was heard from Maj. John M. Nelson, U.S. Air Force Reserve; Ira Kemp, Associate Director, Contracting and Manufacturing Policy, Headquarters, USAF; RAdm. Joseph S. Sansone, Jr., Deputy Chief of Naval Material (Contracts and Business Management) Department of the Navy and public witnesses.

Hearings continue tomorrow.

CIVIL DEFENSE PROGRAMS

Committee on Armed Services: Subcommittee on Military Installations and Facilities concluded hearings, on H.R. 1977, to authorize appropriations for civil defense programs for fiscal year 1984. Testimony was heard from public witnesses.

DEPARTMENT OF ENERGY AUTHORIZATIONS

Committee on Armed Services: Subcommittee on Procurement and Military Nuclear Systems approved for full Committee action the following bills: H.R. 1927, Department of Energy National Security and Military Applications of Nuclear Energy Authorization Act of 1983 and H.R. 2496, amended, to authorize appropriations for the Department of Energy for national security programs for fiscal year 1984.

DEFENSE AUTHORIZATION

Committee on Armed Services: Subcommittee on Readiness continued hearings on Title III, Operation and Maintenance, H.R. 2287, Department of Defense Authorization Act, 1984, with emphasis on Navy ship overhaul/strategic homeporting programs. Testimony was heard from VAdm. William J. Cowhill, Deputy Chief of Naval Operations (Logistics), Office of the Chief of Naval Operations, Department of the Navy and RAdm. James K. Nunneley, Director, Ships Maintenance and Modernization Division, Office of the Chief of Naval Operations, Department of the Navy.

Hearings continue tomorrow.

DEFENSE AUTHORIZATION

Committee on Armed Services: Subcommittee on Research and Development continued hearings on Title II, Research, Development, Test and Evaluation, H.R. 2287, Department of Defense Authorization Act, 1984. Testimony was heard from the following officials of the Department of Defense: Maj. Gen. Donald L. Lamberson, USAF, Deputy and Assistant for Directed Energy Weapons, Office of the Under Secretary for Research and Engineering; Richard L. Wagner, Assistant to the Secretary of Defense (Atomic Energy), Office of the Under Secretary for Research and Engineering and Dr. Theodore S. Gold, Deputy Assistant (Chemical Matters), Office of the Under Secretary for Research and Engineering; Maj. Gen. Grayson D. Tate, Jr., Program Manager, Ballistic Missile Defense and James Carlson, Director, Ballistic Missile Defense, Advanced Technology Center.

Hearings continue tomorrow.

DEFENSE AUTHORIZATION

Committee on Armed Services: Subcommittee on Seapower and Strategic and Critical Materials, continued hearings on the shipbuilding portion of Title I, Procurement, H.R. 2287, Department of Defense Authorization Act, 1984. Testimony was heard from Richard E. Donnelly, Director, Industrial Resources, Office of the Under Secretary for Research and Engineering, Department of Defense; VAdm. R. F. Schoultz, Deputy Chief of Naval Operations (Air Warfare), Office of the Chief of Naval Operations, Department of the Navy; Maj. Gen. Robert D. Beckel, Director of Operations, Office of the Deputy Chief of Staff for Operations, Department of the Air Force and Paul K. Krueger, Assistant Associate Director for Resources Preparedness, Federal Emergency Management Agency.

BUREAU OF THE MINT AUTHORIZATION

Committee on Banking, Finance and Urban Affairs: Subcommittee on Consumer Affairs and Coinage approved for full Committee action as amended H.R. 2570, to authorize appropriations for the Bureau of the Mint for fiscal year 1984.

Prior to this action, the Subcommittee held a hearing on this legislation. Testimony was heard from Donna Pope, Director, Bureau of the Mint, Department of the Treasury.

HOUSING AND URBAN-RURAL RECOVERY ACT

Committee on Banking, Finance and Urban Affairs: Subcommittee on Housing and Community Development continued markup of H.R. 1, Housing and Urban-Rural Recovery Act of 1983.

11-059 O-87-9 (Pt. 26)

VOL 129 PT 26 1983 UMI

Will continue tomorrow.

EXPORT-IMPORT BANK REAUTHORIZATION

Committee on Banking, Finance and Urban Affairs: Subcommittee on International Trade, Investment and Monetary Policy continued hearings on Export-Import Bank reauthorization. Testimony was heard from public witnesses.

Hearings continue tomorrow.

OVERSIGHT

Committee on Education and Labor: Subcommittee on Health and Safety held an oversight hearing on the Occupational Safety and Health Act with respect to staffing levels in those States that operate their own occupational safety and health programs. Testimony was heard from Wayne Mount, Administrator, Division of Occupational Safety and Health, Department of Labor and Industrial Relations, State of Hawaii.

OVERSIGHT

Committee on Education and Labor: Subcommittee on Select Education held an oversight hearing on Titles I and IV of the Domestic Volunteer Service Act. Testimony was heard from Thomas W. Pauken, Director, ACTION and Robert Peterson, Senior Associate Director, Human Resources Division, GAO.

INTERNATIONAL TRAVEL ACT AUTHORIZATION

Committee on Energy and Commerce: Subcommittee on Commerce, Transportation, and Tourism held a hearing on H.R. 2089, to authorize funds for fiscal year 1984 for carrying out the International Travel Act of 1961. Testimony was heard from Representatives Boner of Tennessee and Badham; John K. Snyder, Under Secretary for Travel and Tourism, Department of Commerce and public witnesses.

DEPARTMENT OF ENERGY PERSONNEL MANAGEMENT

Committee on Energy and Commerce: Subcommittee on Energy Conservation and Power and the Subcommittee on Civil Service of the Committee on Post Office and Civil Service held a joint hearing on the Department of Energy personnel management. Testimony was heard from Donald J. Devine, Director, Office of Personnel Management; K. William O'Connor, Office of Special Counsel, Merit Systems Protection Board; from the following officials of the Department of Energy: J. M. Schulman, Director of Personnel; William Heffelfinger, Director of Administration; Jan Mares, Assistant Secretary for Fossil Energy; Joseph Tribble, Assistant Secretary for Conservation and Renewable Energy; Tina Hobson, Director, Building Equipment, Conservation and Renewable Energy Division; Dr. Michael Power, Director, Policy Planning and Evaluation Division, Conservation and Renewable Energy Division; Gerald Leighton, Director, Federal and Community Programs Division, Conservation and Renewable Energy and public witnesses.

NATURAL GAS

Committee on Energy and Commerce: Subcommittee on Fossil and Synthetic Fuels continued hearings on pending natural gas legislation. Testimony was heard from public witnesses.

Hearings continue tomorrow.

CONSUMER PRODUCT SAFETY AMENDMENTS

Committee on Energy and Commerce: Subcommittee on Health and the Environment approved for full Committee action as amended H.R. 2367, Consumer Product Safety Amendments of 1983.

FCC AUTHORIZATION

Committee on Energy and Commerce: Subcommittee on Telecommunications, Consumer Protection, and Finance held an oversight hearing on the FCC authorization. Testimony was heard from the following officials of the FCC: Mark S. Fowler, Chairman; James H. Quello, Anne P. Jones, Henry M. Rivera and Stephen Sharp, all Commissioners.

LEBANON ASSISTANCE; INTERNATIONAL SECURITY AND DEVELOPMENT ASSISTANCE PROGRAMS AUTHORIZATION

Committee on Foreign Affairs: Ordered reported as amended H.R. 2532, to authorize supplemental assistance to aid Lebanon in rebuilding its economy and armed forces.

The Committee also approved the introduction of a clean bill providing for supplemental fiscal year 1983 authorization for International Security and Development Assistance Programs.

PROJECT DEMOCRACY

Committee on Foreign Affairs: Subcommittee on International Operations held a hearing on Project Democracy. Testimony was heard from William E. Brock, U.S. Trade Representative and Chairman, Project Democracy and public witnesses.

DOMESTIC MARIJUANA

Committee on Government Operations: Subcommittee on Government Information, Justice, and Agriculture held a hearing on the Federal Role in Suppressing the Cultivation and Trafficking of Domestic Marijuana. Testimony was heard from John C. Lawn, Acting Deputy Administrator, Drug Enforcement Administration, Department of Justice; R. Max Peterson, Chief, U.S. Forest Service, USDA and public witnesses.

DOD'S HIGH DOLLAR SPARE PARTS BREAKOUT PROGRAM

Committee on Government Operations: Subcommittee on Legislation and National Security held a hearing on Management of DOD's High Dollar Spare Parts Breakout Program. Testimony was heard from David Horan, Director, Procurement, Logistics and Readiness Division, GAO; Dr. James P. Wade, Jr., Principal Deputy Assistant Secretary of Defense for Research and Engineering; Gene Van Arsdale, Deputy Associate Administrator for Procurement and Technical Assistant, SBA and a public witness.

COMMITTEE BUSINESS

Committee on House Administration: Subcommittee on Accounts met to consider pending business.

COMMITTEE BUSINESS

Committee on House Administration: Subcommittee on Office Systems met to consider pending business.

COMMITTEE BUSINESS

Committee on House Administration: Subcommittee on Personnel and Police met to consider pending business.

INDIAN HOUSING ACT

Committee on Interior and Insular Affairs: Concluded hearings on H.R. 1928, Indian Housing Act of 1983. Testimony was heard from John Fritz, Assistant Secretary of the Interior for Indian Affairs and Dr. Everett Rhoades, Director, Indian Health Service, Department of Health and Human Services.

OVERSIGHT

Committee on Merchant Marine and Fisheries: Subcommittee on Fisheries and Wildlife Conservation and the Environment held an oversight hearing on the International Convention for the Conservation of Atlantic Tunas (ICCAT). Testimony was heard from Ted Kronmiller, Deputy Assistant Secretary for Oceans and Fisheries Affairs, Department of State and Carmen Blondim, Deputy Assistant Administrator for Fisheries Resources Management, Department of Commerce.

COAL PIPELINE ACT

Committee on Public Works and Transportation: Subcommittee on Surface Transportation concluded hearings on H.R. 1010, Coal Pipeline Act of 1983. Testimony was heard from Representative Bereuter; Carol I. Dinkins, Assistant Attorney General, Land and Natural Resources Division, Department of Justice and public witnesses.

MISCELLANEOUS MEASURES

Committee on Science and Technology: Ordered reported the following bills: H.R. 2066, amended, National Science Foundation Authorization for fiscal year 1984; H.R. 2513, amended, National Bureau of Standards Authorization for fiscal year 1984; H.R. 2514, Technical Information Clearinghouse Fund Act of 1983, and H.R. 2465, Federal Emergency Management Administration Authorization.

EPA AUTHORIZATION

Committee on Science and Technology: Subcommittee on Natural Resources, Agriculture Research and Environment continued hearings on EPA authorization for fiscal year 1984. Testimony was heard from Representatives Dingell, Traxler and Albosta; James J. Blanchard, Governor of Michigan; Dr. Edward Ferrand, Assistant Commissioner for Science and Technology, Department of Environmental Protection, New York City and public witnesses.

DEPARTMENT OF ENERGY AUTHORIZATION

Committee on Science and Technology: Subcommittee on Natural Resources, Agriculture Research and Environment held a hearing on Department of Energy Authorization for fiscal year 1984-Environmental R&D Programs. Testimony was heard from the following officials of the Department of Energy: Dr. Alvin W. Trivelpiece, Director, Office of Energy Research; Dr. Charles W. Edington, Associate Director, Office of Biological and Environmental Research and Robert W. Davies, Deputy Assistant Secretary, Environment, Safety and Health.

SMALL BUSINESS ACT AMENDMENTS

Committee on Small Business: Subcommittee on SBA and SBIC Authority, Minority Enterprise and General Small Business Problems held a hearing on H.R. 863, to amend the Small Business Act. Testimony was heard from William F. Madison, Director, Office of Small and Disadvantaged Business Utilization, GSA; Norma Leftwich, Director, Office of Small and Disadvantaged Business Utilization, Office of the Secretary of Defense and public witnesses.

Hearings continue tomorrow.

COST-OF-LIVING INCREASES

Committee on Veterans' Affairs: Subcommittee on Compensation, Pension and Insurance held an oversight hearing on H.R. 2391, Veterans' Disability Compensation Amendments of 1983. Testimony was heard from Dorothy L. Starbuck, Chief Benefits Director, VA and representatives of veterans organizations.

EMERGENCY VIETNAM VETERANS' JOB TRAINING ACT

Committee on Veterans' Affairs: Subcommittee on Education, Training and Employment held a hearing on H.R. 2355, Emergency Vietnam Veterans' Jobs

VOL 129 PT 26 1983 UMI

Training Act of 1983. Testimony was heard from Dorothy L. Starbuck, Chief Benefits Director, VA; William C. Plowden, Jr., Assistant Secretary for Veterans' Employment, Department of Labor; representatives of veterans' organizations and a public witness.

TRADE REMEDY LAWS

Committee on Ways and Means: Subcommittee on Trade continued hearings on options to improve the trade remedy laws. Testimony was heard from departmental and public witnesses.

Hearings continue May 4.

NATIONAL FOREIGN INTELLIGENCE PROGRAM BUDGET

Permanent Select Committee on Intelligence: Subcommittee on Program and Budget Authorization continued hearings in executive session on the National Foreign Intelligence Program Budget. Testimony was heard from departmental witnesses.

Hearings continue April 26.

♦♦♦♦♦♦♦♦♦♦♦♦

Wednesday, April 20, 1983

Senate

Chamber Action

Routine Proceedings, pages 9093–9230

Measures Introduced: Seventeen bills and five resolutions were introduced, as follows: S. 1103–1119, S. Con. Res. 26, and S. Res. 116–119. Page 9172

International Trade and Investment Act: Senate continued consideration of S. 144, to ensure the continued expansion of reciprocal market opportunities in trade, trade in services, and investment for the United States, with committee amendments and amendments proposed thereto. Page 9110

By 39 yeas to 59 nays, three-fifths of those Senators duly chosen and sworn not having voted in the affirmative, Senate failed to agree to a motion to close further debate on Kasten Amendment No. 522, to repeal the withholding of tax from interest and dividends. Page 9131

By 94 yeas to 3 nays, Senate agreed to a Baker motion to waive section 311 of the Budget Act. Page 9131

By 60 yeas to 37 nays, Senate tabled Melcher Amendment No. 1181 to the Baker motion to waive section 311 of the Budget Act. Page 9131

Pending:

(1) Dole motion to recommit the bill to the Committee on Finance, with instructions that the committee report the bill immediately with certain amendments thereto. Page 9131

(2) Kasten motion to amend the Dole motion to recommit, with Amendment No. 1179, in the nature of a substitute. Page 9134

(3) Dole motion to amend Kasten motion to Dole motion to recommit, with Amendment No. 1180, in the nature of a substitute. Page 9136

(4) Long Amendment No. 1193 (to Kasten Amendment No. 1179) of a perfecting Page 9157

Senate will continue consideration of the bill and amendments proposed thereto on Thursday, April 21.

Nomination Confirmed: Senate confirmed the nomination of Vice Admiral Ronald J. Hays, U.S. Navy, to be Vice Chief of Naval Operations, with the grade of Admiral while so serving. Page 9230

Messages From the House: Page 9171

Communications: Page 9172

Statements on Introduced Bills: Page 9173

Amendments Submitted: Page 9209

Notices of Hearings: Page 9217

Additional Statements: Page 9218

Nominations Confirmed: Page 9230

Quorum Call: One quorum call was taken today. (Total—6) Page 9131

Record Votes: Three record votes were taken today. (Total—60) Pages 9131, 9156, 9157

Recess: Senate convened at 12 noon, and recessed at 6:01 p.m., until 12 noon, on Thursday, April 21, 1983.

Committee Meetings

APPROPRIATIONS—AGRICULTURE

Committee on Appropriations: Subcommittee on Agriculture, Rural Development, and Related Agencies held hearings on proposed budget estimates for fiscal year 1984 for agriculture and rural development programs, receiving testimony from Senators Leahy and Jepsen; and numerous public witnesses.

Hearings continue tomorrow.

APPROPRIATIONS—U.S. COURTS/ITC/ MARITIME ADMINISTRATION

Committee on Appropriations: Subcommittee on Commerce, Justice, State, the Judiciary, and Related Agencies held hearings on proposed budget estimates for fiscal year 1984, receiving testimony in behalf of funds for their respective activities from Charles Clark, Chief Judge, U.S. Court of Appeals for the Fifth Circuit, and Judge Solomon Blatt, Jr., U.S. District Judge for the District of South Carolina, both on behalf of the Judicial Conference of the United States; William E. Foley, Director, Administrative Office of the United States Courts; A. Leo Levin, Director, Federal Judicial Center; Alfred E. Eckes, Chairman, International Trade Commission; and H. E. Shear, Maritime Administrator, Maritime Administration, Department of Transportation.

Also, Subcommittee received testimony from numerous public witnesses in behalf of funds for those programs which fall within the jurisdiction of the subcommittee.

Hearings continue tomorrow.

APPROPRIATIONS—DEFENSE

Committee on Appropriations: Subcommittee on Defense continued hearings on proposed budget estimates for fiscal year 1984 for certain defense related programs, receiving testimony from numerous public witnesses.

Subcommittee will meet again on Tuesday, May 10.

APPROPRIATIONS—FOSSIL ENERGY RESEARCH AND DEVELOPMENT

Committee on Appropriations: Subcommittee on the Interior and Related Agencies held hearings on proposed budget estimates for fiscal year 1984, receiving testimony in behalf of funds for fossil energy research and development from Jan W. Mares, Assistant Secretary of Energy for Fossil Energy.

Subcommittee will meet again tomorrow.

APPROPRIATIONS—EXECUTIVE/OMB

Committee on Appropriations: Subcommittee on the Treasury, Postal Service, and General Government held hearings on proposed budget estimates for fiscal year 1984, receiving testimony in behalf of funds for their respective activities from John F. W. Rogers, Special Assistant to the President for Management, and Director, Office of Administration; Colonel Michael O. Wheeler, Staff Secretary, National Security Council; Joshua A. Muss, Executive Director, Property Review Board; and numerous public witnesses.

Subcommittee will meet again tomorrow.

AUTHORIZATIONS—DEFENSE

Committee on Armed Services: Committee resumed hearings on S. 675, authorizing funds for fiscal year 1984 for the Department of Defense, focusing on the MX missile program and the recommendations of the President's Commission on Strategic Forces, receiving testimony from George P. Shultz, Secretary of State; and Caspar W. Weinberger, Secretary of Defense.

Hearings continue tomorrow.

NOMINATION

Committee on Commerce, Science, and Transportation: Committee concluded hearings on the nomination of Harry O'Connor, of California, to be a Member of the Board of Directors of the Corporation for Public Broadcasting, after the nominee testified and answered questions in his own behalf.

NATURAL GAS

Committee on Energy and Natural Resources: Committee continued markup of S. 615, providing for a free market to establish long-term incentives to produce and market ample natural gas supplies at a reasonable cost, but did not complete action thereon, and will meet again tomorrow.

TVA/CLINCH RIVER

Committee on Environment and Public Works: Subcommittee on Regional and Community Development concluded hearings to review the Tennessee Valley Authority participation in alternative financing for the Clinch River Breeder Reactor project, focusing on the Department of Energy's refusal to specify the cost and source of plutonium fuel for the project, after receiving testimony from William R. Voigt, Jr., Deputy Assistant Secretary of Energy for Uranium Enrichment and Assessment; William F. Willis, General Manager, and Lewis Wallace, Deputy General Counsel, both of the Tennessee Valley Authority; and William Chandler, representing the Environmental Policy Center, Washington, D.C.

BUSINESS MEETING

Committee on Foreign Relations: Committee completed markup, but did not take final action thereon, the following bills:

S. 639, to authorize supplemental funds for fiscal year ending September 30, 1983 to promote the economic and political stability of Lebanon;

S. 609, to authorize funds for U.S. participation in the African Development Fund; and

S. 984, to authorize funds for U.S. participation in the Inter-American Development Bank.

Also, the committee began markup of S. 660, to authorize funds for fiscal years 1984 and 1985 for the Department of State, S. 734, to authorize funds for fiscal years 1984 and 1985 for the U.S. Information Agency, and S. 694, to authorize supplemental funds for fiscal year ending September 30, 1983, and to authorize funds for fiscal years 1984 and 1985 for the Board for International Broadcasting, but did not complete action thereon, and will meet again tomorrow.

EDUCATIONAL ASSISTANCE

Committee on Labor and Human Resources: Subcommittee on Education, Arts, and Humanities approved

VOL 129 PT 26 1983

for full committee consideration with amendments S. 530, to provide Federal assistance to upgrade instruction in mathematics, science, computer technology and foreign languages in the nation's institutions, and to provide assistance for employment-based vocational training programs.

AUTHORIZATIONS—SMITHSONIAN INSTITUTION

Committee on Rules and Administration: Committee concluded hearings on S. 840, authorizing funds for fiscal years 1984, 1985, and 1986 for the National Museum Act, S. 929, to remove the authorization ceiling on Barro Colorado Island in the Republic of Panama for expenses related to preserving and conserving its natural features for research purposes, and S. 930, to authorize the purchase of land by the Smithsonian Institution in Arizona for the permanent headquarters of the Fred Lawrence Whipple Observatory, after receiving testimony from S. Dillon Ripley, Secretary, Phillip S. Hughes, Under Secretary, David Challinor, Assistant Secretary for Science, and Paul N. Perrot, Assistant Secretary for Museum Programs, all of the Smithsonian Institution.

BUSINESS MEETING

Committee on Veterans' Affairs: Committee ordered favorably reported the following bills:

S. 578, to establish an adult day health care program and community residential care facilities, to add dysthymic disorder as a presumptive disease which is used as a basis for disability compensation and eligibility for VA medical care, and to place restrictions on beneficiary travel to and from VA medical facilities for treatment, with an amendment in the nature of a substitute. (As approved by the committee, the bill incorporates certain provisions of S. 11, S. 567, S. 629, and S. 664); and

S. 636, to provide for judicial review of certain administrative decisions of the Veterans' Administration, to codify certain VA adjudication procedures, to improve the VA appeals process, to require the VA to comply with certain rulemaking procedures, and to provide for reasonable fees to attorneys serving as legal counsel for veterans, with an amendment.

VETERANS JOB TRAINING

Committee on Veterans' Affairs: Committee concluded hearings on S. 992, and S. 1033, bills to provide emergency job training and employment programs for veterans, after receiving testimony from William C. Plowden, Assistant Secretary of Labor for Veterans' Employment; Donald Shasteen, Deputy Assistant Secretary of Labor for Veterans' Employment; Dorothy Starbuck, Chief Benefits Director, James P. Kane, Assistant General Counsel, June Shaefer, Assistant Director for Policy and Program Administration Education Service, and Stephen L. Lemons, Director, Vocational Rehabilitation and Counseling Service, all of the Veterans' Administration; and Paul Egan and James G. Bourie, both on behalf of the American Legion, and Phil Mayo, and Kim Graham, both on behalf of the Veterans of Foreign Wars of the United States, and Ronald W. Drach, Disabled American Veterans, all of Washington, D.C.

House of Representatives

Chamber Action

Bills Introduced: 44 public bills, H.R. 2627–2670; 2 private bills, H.R. 2671 and 2672; and 9 resolutions, H.J. Res. 242–244, H. Con. Res. 112 and 113, and H. Res. 164–167 were introduced. Page 9286

Bills Reported: Reports were filed as follows:

H.R. 2175, to amend the Omnibus Crime Control and Safe Streets Act of 1968, amended (H. Rept. 98–68);

H. Res. 164, providing for the consideration of H.R. 2065, to authorize appropriations to the National Aeronautics and Space Administration for research and development, construction of facilities, and research and program management (H. Rept. 98–69); and

H.R. 1692, to amend section 171 of title 10, United States Code, to provide that the Commandant of the Marine Corps shall be a member of the Armed Forces Policy Council (H. Rept. 98–70). Page 9286

Speaker Pro Tempore: Read a letter from the Speaker wherein he designates Representative Wright as Speaker pro tempore for today. Page 9231

Technical Correction: By unanimous consent agreed to amend the title to H.J. Res. 158, to make technical correction in the Act of January 25, 1983 (P.L. 97–459), considered under suspension of the rules on Tuesday, April 19. Page 9231

Nuclear Weapons Freeze: House continued consideration of H.J. Res. 13, calling for a mutual and verifiable freeze on and reductions in nuclear weapons; but came to no resolution thereon. Proceedings under the 5-minute rule are scheduled to continue on Thursday, April 21.

Pending when the Committee of the Whole rose were:

An amendment that seeks to clarify the intent of the resolution as it relates to the United States commitment to the NATO allies; and

An amendment to the foregoing amendment that seeks to obligate the United States to consult with the NATO alliance and to take into consideration their views, but reserves for the United States the final decision.

Agreed To:

An amendment that clarifies the position of Congress that Western deterrence should continue to be based upon strategic arms control as well as force improvements and that such actions be done in consultation with the NATO allies;

An amendment in the nature of a substitute to the foregoing amendment that assures that nothing in the resolution shall be construed to prevent modernization and deployment of United States weapons prior to the ratification of the resolution objectives by the Soviet Union and the United States;

An amendment that proposes that the House and Senate Foreign Affairs Committees study measures relating to reductions in nuclear weapons as proposed in the resolution;

An amendment, as amended, providing that no negotiated freeze should prevent the United States from such measures with respect to our strategic systems as are necessary to protect the lives of the United States personnel operating those systems;

An amendment that defines a nuclear delivery vehicle and provides that a freeze agreement will not preclude the one-for-one replacement of such devices to preserve the credibility of the United States nuclear deterrence;

An amendment that specifies that the resolution should not be construed to prevent modernization or deployment of United States "dual delivery" systems to maintain the capability of the United States defense posture;

An amendment that specifies that no action shall be taken that will obligate the United States to disarm or to reduce its armaments, except pursuant to the treaty-making power of the President or unless authorized by further legislative action by Congress;

An amendment that clarifies that submarines are not considered delivery systems;

An amendment, as amended, that broadens the freeze scope of the resolution to include non-nuclear systems;

An amendment that provides that nothing in the resolution shall be construed by United States negotiators to mandate any agreement that would jeopardize the United States' ability to preserve freedom;

An amendment, as amended, that assures that the negotiations provided by the resolution shall not jeopardize the maintaining of essential equivalence and a stable balance in nuclear deterrent capabilities (agreed to by a recorded vote of 407 ayes to 3 noes, Roll No. 57); and

An amendment that includes in the freeze provisions strategic air defense systems.

Rejected:

An amendment that sought to state that any negotiated freeze must provide for essential equivalence in overall nuclear capabilities "at present and in the future" (rejected by a recorded vote of 204 ayes to 211 noes, Roll No. 56); and

An amendment to the foregoing amendment that sought to clarify the relevance of the ages of weapons in the equivalence provisions in a negotiated freeze. Page 9233

Quorum Calls—Votes: Two recorded votes developed during the proceedings of the House today and appear on pages 9249, 9264. There were no quorum calls.

Adjournment: Met at 11 a.m. and adjourned at 5:51 p.m.

Committee Meetings

FEDERAL CROP INSURANCE PROGRAM

Committee on Agriculture: Subcommittee on Conservation, Credit, and Rural Development held a hearing to review the Federal Crop Insurance Program. Testimony was heard from Representative Alexander and agency witnesses.

FOOD AND NUTRITION SERVICE BUDGET

Committee on Agriculture: Subcommittee on Domestic Marketing, Consumer Relations, and Nutrition held a hearing to review fiscal year 1984 budget for the Food and Nutrition Service, USDA. Testimony was heard from Representatives Jeffords and Moody; departmental and public witnesses.

DEFENSE APPROPRIATIONS

Committee on Appropriations: Subcommittee on Defense held a hearing on Navy Shipbuilding. Testimony was heard from George A. Sawyer, Assistant Secretary of the Navy for Shipbuilding and Logistics; VAdm. R. L. Walters, Deputy Chief of Naval Operations for Surface Warfare and VAdm. E. B. Fowler, Commander, Naval Sea Systems Command.

HUD, INDEPENDENT AGENCIES APPROPRIATIONS

Committee on Appropriations: Subcommittee on HUD-Independent Agencies continued appropriation hearings. Testimony was heard from Members of Congress and public witnesses.

Hearings continue tomorrow.

INTERIOR APPROPRIATIONS

Committee on Appropriations: Subcommittee on Interior continued hearings on the Bureau of Indian Affairs. Testimony was heard from Kenneth L. Smith,

UMI

Assistant Secretary for Indian Affairs, Department of the Interior.

LABOR-HHS AND EDUCATION APPROPRIATIONS

Committee on Appropriations: Subcommittee on Labor-HHS and Education held a hearing on the National Cancer Institute and the National Institute of Environmental Health Sciences. Testimony was heard from Dr. Vincent DeVita, Director, National Cancer Institute and David Rall, Director, National Institute of Environmental Health Sciences, both with the Department of Health and Human Services.

MILITARY CONSTRUCTION APPROPRIATIONS

Committee on Appropriations: Subcommittee on Military Construction held a hearing on pending fiscal year 1983 reprogrammings; increases and cost overruns. Testimony was heard from Maj. Gen. Norman G. Delbridge, Jr., Assistant Chief of Engineers, USA; RAdm. W. M. Zobel, Commmander, Naval Facilities Engineering Command, USN, and Maj. Gen. Clifton D. Wright, Director of Engineering and Services, USAF.

TRANSPORTATION APPROPRIATIONS

Committee on Appropriations: Subcommittee on Transportation continued hearings on the Urban Mass Transportation Administration. Testimony was heard from Arthur E. Teele, Jr., Administrator, Urban Mass Transportation Administration, Department of Transportation.

TREASURY-POSTAL SERVICE, GENERAL GOVERNMENT APPROPRIATIONS

Committee on Appropriations: Subcommittee on Treasury-Postal Service, General Government held a hearing on the Executive Residence: Residence of the Vice President; the Council of Economic Advisors; and on Advisory Commission on Intergovernmental Relations. Testimony was heard from Martin Feldstein, Chairman, Council of Economic Advisors.

MX MISSILE

Committee on Armed Services: Held a hearing on the proposal of the President's Commission on Strategic Forces regarding the MX. Testimony was heard from the following officials of the President's Commission on Strategic Forces: Brent Scowcroft, Chairman; John M. Deutch, John H. Lyons and R. James Woolsey, all members of the Commission.

COST OF SPARE PARTS

Committee on Armed Services: Subcommittee on Investigations continued hearings on increases in cost of spare parts in the Air Force. Testimony was heard from Representative Kasich.

Subcommittee recessed subject to call.

DEFENSE AUTHORIZATION

Committee on Armed Services: Subcommittee on Research and Development continued hearings on Title II, Research, Development, Test and Evaluation, H.R. 2287, Department of Defense Authorization Act, 1984. Testimony was heard from Richard D. DeLauer, Under Secretary of Defense for Research and Engineering; RAdm. Robert E. Kirksey, USN, Director, Strategy, Plans and Policy Division, Office of Chief of Naval Operations; VAdm. Gordon R. Nagler, USN, Director, Command and Control, Department of the Navy; Maj. Gen. Robert D. Beckel, USAF, Director of Operations, Deputy Chief of Staff for Plans and Operations, Headquarters, USAF, and Brig. Gen. Robert D. Eaglet, USAF, Deputy Chief of Staff for Plans and Programs, Air Force Systems Command, Department of the Air Force.

Hearings continue April 22.

DEFENSE INDUSTRIAL BASE REVITALIZATION ACT

Committee on Banking, Finance and Urban Affairs; Subcommittee on Economic Stabilization concluded hearings on H.R. 2057, Defense Industrial Base Revitalization Act, and related bills. Testimony was heard from public witnesses.

INTERNATIONAL ECONOMIC RECOVERY

Committee on Banking, Finance and Urban Affairs: Subcommittee on Financial Institutions, Supervision, Regulation and Insurance held a hearing on H.J. Res. 208, expressing the sense of the Congress that the United States should use the upcoming economic summit meetings to indicate its willingness to pursue monetary and fiscal policies necessary to stimulate growth in this country and help lead a world economic recovery. Testimony was heard from Charles A. Bowsher, Comptroller General, GAO; Elinor G. Constable, Deputy Assistant Secretary of State for Economic and Business Affairs; Marc E. Leland, Assistant Secretary of the Treasury for International Affairs, and public witnesses.

Hearings continue tomorrow.

HOUSING AND URBAN-RURAL RECOVERY ACT

Committee on Banking, Finance and Urban Affairs: Subcommittee on Housing and Community Development continued markup of H.R. 1, Housing and Urban-Rural Recovery Act of 1983.

Will continue tomorrow.

AFRICAN DEVELOPMENT FUND, ASIAN DEVELOPMENT BANK AND FUND, AND THE INTER-AMERICAN DEVELOPMENT BANK AUTHORIZATIONS

Committee on Banking, Finance and Urban Affairs: Subcommittee on International Development Institutions and Finance concluded hearings on the authorization for the African Development Fund, Asian Development Bank and Fund, and Inter-American Development Bank. Testimony was heard from public witnesses.

EXPORT-IMPORT BANK REAUTHORIZATION

Committee on Banking, Finance and Urban Affairs: Subcommittee on International Trade, Investment and Monetary Policy concluded hearings on Export-Import Bank reauthorization. Testimony was heard from public witnesses.

REHABILITATION ACT AMENDMENTS; CONGRESSIONAL AWARD ACT

Committee on Education and Labor: Ordered reported the following bills: H.R. 2461, amended, to extend and improve the Rehabilitation Act of 1973 and to provide for the operation of the Helen Keller National Center for Deaf-Blind Youths and Adults, and H.R. 2357, Congressional Award Act.

OVERSIGHT

Committee on Education and Labor: Subcommittee on Elementary, Secondary, and Vocational Education continued oversight hearings on the use of Federal funds authorized under Title III and IV–C of the Elementary and Secondary Education Act. Testimony was heard from public witnesses.

FOLLOW THROUGH AMENDMENTS

Committee on Education and Labor: Subcommittee on Human Resources held a hearing on H.R. 2148, Follow Through Amendments of 1983. Testimony was heard from Representative Porter; the following officials of the Department of Education: Dr. Lawrence Davenport, Assistant Secretary for Elementary and Secondary Education; Lewis J. McGuinness, Director of Follow Through; Monika Edwards Harrision, Director, Policy, Planning and Executive Operations, and John Staehle, Acting Director, Compensatory Education Programs, and public witnesses.

NATIONAL LABOR RELATIONS ACT AMENDMENTS

Committee on Education and Labor: Subcommittee on Labor-Management Relations held a hearing on H.R. 1743, to amend the National Labor Relations Act to authorize the Secretary of Labor to prohibit the awarding of Federal contracts to persons who have violated certain judicial orders or orders issued by the National Labor Relations Board. Testimony was heard from Representative Simon and public witnesses.

NONDISCRIMINATION IN INSURANCE ACT

Committee on Energy and Commerce: Subcommittee on Commerce, Transportation, and Tourism approved for full Committee action H.R. 100, Nondiscrimination in Insurance Act.

NATURAL GAS

Committee on Energy and Commerce: Subcommittee on Fossil and Synthetic Fuels continued hearings on pending natural gas legislation. Testimony was heard from C. M. Butler, III, Chairman, Federal Energy Regulatory Commission, Department of Energy and public witnesses.

Hearings continue tomorrow.

STATE AND LOCAL ASSISTANCE ACT AMENDMENTS

Committee on Government Operations: Subcommittee on Intergovernmental Relations and Human Resources began markup of State and Local Assistance Act of 1972, as amended (H.R. 1930 and related bills).

Will continue tomorrow.

FEDERAL ELECTIONS COMMISSION AUTHORIZATION; COMMITTEE BUSINESS

Committee on House Administration: Ordered reported amended H.R. 2621, to authorize appropriations for the Federal Election Commission for fiscal year 1984.

The Committee also approved recommendations from the following Subcommittees: Accounts; Personnel and Police, and Office Systems.

DEDICATE GOLDEN GATE NATIONAL RECREATION AREA TO PHILLIP BURTON

Committee on Interior and Insular Affairs: Ordered reported amended H.R. 2600, to dedicate the Golden Gate National Recreation Area to Phillip Burton.

NRC AUTHORIZATION

Committee on Interior and Insular Affairs: Subcommittee on Energy and the Environment approved for full Committee action as amended H.R. 2510, to authorize appropriations to the Nuclear Regulatory Commission in accordance with section 261 of the Atomic Energy Act of 1954 and section 305 of the Energy Reorganization Act of 1974.

OVERSIGHT

Committee on the Judiciary: Subcommittee on Courts, Civil Liberties, and the Administration of Justice held an oversight hearing on Patent and Trademark

Office. Testimony was heard from Gerald J. Mossinghoff, Commissioner, U.S. Patent and Trademarks Office, Department of Commerce.

The Subcommittee also concluded oversight hearings on the Legal Services Corporation authorization. Testimony was heard from public witnesses.

OVERSIGHT

Committee on the Judiciary: Subcommittee on Criminal Justice continued oversight hearing on Exclusionary Rule. Testimony was heard from D. Lowell Jensen, Assistant Attorney General, Criminal Division, Department of Justice and public witnesses.

FEDERAL BOAT SAFETY ACT AMENDMENTS; OVERSIGHT

Committee on Merchant Marine and Fisheries: Subcommittee on Coast Guard and Navigation approved for full Committee action as amended H.R. 2163, to amend the Federal Boat Safety Act of 1971.

The Subcommittee also held an oversight hearing on H.R. 2222, Comprehensive Oil Pollution Liability and Compensation Act, and related bills. Testimony was heard from the following officials of the U.S. Coast Guard: Adm. Bobbie Hollingsworth, Chief, Office of Marine Environment and Systems and Capt. Frederick Burgess, Chief, Maritime International Law Division and public witnesses.

JOB CREATION PROPOSALS

Committee on Public Works and Transportation: Subcommittee on Economic Development held a hearing on proposals to stimulate short-term job creation and long-term repair, renovation and construction of public facilities. Testimony was heard from Ray Kramer, Mayor, Asbury Park, New Jersey and public witnesses.

Hearings continue tomorrow.

NASA AUTHORIZATION

Commitee on Rules: Granted an open rule providing one hour of debate on H.R. 2065, to authorize appropriations to the National Aeronautics and Space Administration for research and development, construction of facilities, and research and program management. Testimony was heard from Chairman Fuqua and Representative Winn.

DEPARTMENT OF ENERGY AUTHORIZATION

Committee on Science and Technology: Subcommittee on Natural Resources, Agriculture Research and Environment approved for full Committee action the Department of Energy authorization for fiscal year 1984-Environmental R&D Programs.

SMALL BUSINESS ACT AMENDMENTS

Committee on Small Business: Subcommittee on SBA and SBIC Authority, Minority Enterprise and General Small Business Problems concluded hearings on H.R. 863, to amend the Small Business Act. Testimony was heard from James C. Sanders, Administrator, SBA; Victor M. Rivera, Director, Minority Business Development Agency Department of Commerce and public witnesses.

MISCELLANEOUS MEASURES

Committee on Ways and Means: Subcommittee on Trade approved for full Committee action as amended H.R. 2602, to authorize appropriations for the U.S. International Trade Commission, the U.S. Customs Service, and the Office of the U.S. Trade Representative for fiscal year 1984.

The Subcomittee began markup of H.R. 2083, to improve worker training under the Trade Act of 1974.

NICARAGUA

Permanent Select Committee on Intelligence: Met in executive session to hold a hearing on Nicaragua. Testimony was heard from George P. Shultz, Secretary of State.

♦♦♦♦♦♦♦♦♦♦♦

Thursday, April 21, 1983

Senate

Chamber Action

Routine Proceedings, pages 9405–9537

Measures Introduced: Sixteen bills and four resolutions were introduced, as follows: S. 1120–1135, S.J. Res. 87–88 and S. Res. 120–121. Page 9495

Measures Reported: Reports were made as follows:

S. 529, to revise and reform the Immigration and Nationality Act, and for other purposes, with an amendment in the nature of a substitute (with additional and minority views). (S. Rept. No. 98–62) Page 9495

Measures Passed:

75th Anniversary of U.S. Army Reserve: Senate agreed to S. Res. 120, commending the U.S. Army Reserve on the occasion of its 75th Anniversary. Page 9463

National Organ Donation Awareness Week: Senate passed S.J. Res. 78, authorizing and requesting the President to issue a proclamation designating April 24 through April 30, 1983, as "National Organ Donation Awareness Week," after agreeing to the following amendment proposed thereto:

Stevens (for Helms) Amendment No. 1198, providing that, upon request of the North Carolina School of the Arts, Winston-Salem, North Carolina, the Secretary of Commerce shall authorizing the school to lease to any person the Stevens Center for the Performing Arts building, without affecting the Federal assistance provided by a grant under the Public Works and Economic Development Act of 1965, if the transfer documents provide for the operation of the facility as a performing arts center. Page 9469

National Family Week: Senate passed S.J. Res. 45, designating the week of November 20, 1983 through November 26, 1983, as "National Family Week." Page 9471

World Food Day: Senate passed S.J. Res. 81, authorizing and requesting the President to designate October 16, 1983, as "World Food Day." Page 9471

National Alzheimer's Disease Month: Senate passed S.J. Res. 82, designating November 1983 as "National Alzheimer's Disease Month." Page 9471

Conflict Between Thailand and Kampuchea: Senate agreed to S. Res. 112, expressing the sense of the Senate with respect to the protection of refugees and civilians caught in the armed conflict on the border between Thailand and Kampuchea. Page 9472

Authorizing Testimony: Senate agreed to S. Res. 121, authorizing the testimony of Thomas J. Karol in a public hearing conducted by the Attorney General of New York State to examine abuses in the commodities and securities market, and to consider proposed state legislation to deal with various aspects of such abuses. Page 9472

Correction in Enrollment: Senate passed H.J. Res. 245, providing for corrections of errors in the enrollment of H.R. 1718, Emergency Jobs Appropriations, 1983. Page 9473

Providing for Joint Session: Senate agreed to H. Con. Res. 114, providing for a joint session of the two Houses on Wednesday, April 27, 1983, to receive a message from the President of the United States. Page 9473

175th Anniversary of Mount St. Mary's College: Committee on the Judiciary was discharged from the further consideration of S. Res. 105, to extend congratulations on the 175th anniversary of the founding of Mount St. Mary's College, and the resolution was then agreed to. Page 9473

International Trade and Investment Act: Senate passed S. 144, to ensure the continued expansion of reciprocal market opportunities in trade, trade in services, and investment for the United States, after agreeing to committee amendments and taking action on further amendments proposed thereto: Page 9409

Adopted:

(1) By 91 yeas to 5 nays, Dole Amendment No. 1180 (to Kasten Amendment No. 1179, to the Dole motion to recommit), in the nature of a substitute. Page 9424

(2) Kasten Amendment No. 1179 (to the Dole motion to recommit), as amended above. Page 9424

(3) Dole motion to recommit the bill to the Committee on Finance, with instructions, as amended. Page 9425

(4) Pressler Amendment No. 1195, expressing the sense of the Congress that the Secretary of Agriculture should promptly call for a section 22 study on honey imports. Page 9440

(5) Long Amendment No. 1196, providing that for purposes of the collection and analysis and for the purpose of any reporting the Department of Commerce makes to the Congress, such collection and reporting shall distinguish between income from the investment and income from non-investment services. Page 9440

Rejected:

(1) Long Amendment No. 1193 (to Kasten Amendment No. 1179), of a perfecting nature, in lieu of the matter proposed to be added by clause (2) of the Dole motion to recommit the bill. (By 55 yeas to 40 nays, Senate tabled the amendment.) Page 9409

(2) Specter Amendment No. 1194, to amend the Unfair Competition Act of 1916 and the Clayton Act, to provide for further relief in the event of unfair foreign competition. (By 57 yeas to 32 nays, Senate tabled the amendment.) Page 9427

Nominations Confirmed: Senate confirmed the following nominations:

William H. Barbour, Jr., to be U.S. District Judge for the Southern District of Mississippi.

10 Army nominations in the rank of General

14 Navy nominations in the rank of Admiral

2 Air Force nominations in the rank of General

Routine lists of Navy, Air Force, and Marine Corps nominations. Page 9538

Nominations Received: Senate received the following nominations:

Arthur W. Lewis, of the District of Columbia, to be Ambassador to Sierra Leone.

Sherman E. Unger, of Ohio, to be U.S. Circuit Judge for the Federal Circuit.

1 Navy nomination in the rank of Admiral Page 9538

Messages From the President: Senate received the following messages from the President of the United States:

(1) Reporting four new deferrals of budget authority totaling $31,441,000 and one revision to a previously reported deferral, increasing the amount deferred by $6,000,000. Referred, pursuant to order of January 30, 1975, jointly to the Committee on Appropriations, the Committee on the Budget, the

Committee on Commerce, Science, and Transportation, and the Committee on Energy and Natural Resources. (PM-38)

(2) Transmitting the annual report for fiscal year 1982 of the Administration on Aging of the Department of Health and Human Services. Referred to the Committee on Labor and Human Resources. (PM-39) Page 9488

Messages From the President: Page 9488

Messages From the House: Page 9488

Measures Referred: Page 9488

Petitions and Memorials: Page 9489

Communications: Page 9488

Statements on Introduced Bills: Page 9496

Amendments Submitted: Page 9520

Notices of Hearings: Page 9522

Additional Statements: Page 9522

Nominations Received: Page 9538

Nominations Confirmed: Page 9538

Record Votes: Three record votes were taken today. (Total—63) Pages 9411, 9424, 9437

Recess: Senate convened at 12 noon, and recessed at 6:47 p.m., until 12 noon, on Monday, April 25, 1983, for a pro forma session.

Committee Meetings

APPROPRIATIONS—AGRICULTURE

Committee on Appropriations: Subcommittee on Agriculture, Rural Development, and Related Agencies concluded hearings on proposed budget estimates for fiscal year 1984 for agriculture and rural development programs, after receiving testimony from numerous public witnesses.

APPROPRIATIONS—STATE/ INTERNATIONAL ORGANIZATIONS

Committee on Appropriations: Subcommittee on Commerce, Justice, State, the Judiciary, and Related Agencies held hearings on proposed budget estimates for fiscal year 1984, receiving testimony in behalf of funds for their respective activities from George P. Shultz, Secretary of State; and Gregory J. Newell, Assistant Secretary of State for International Organization Affairs.

Subcommittee will meet again on Tuesday, April 26.

APPROPRIATIONS—NASA

Committee on Appropriations: Subcommittee on HUD-Independent Agencies held hearings on proposed budget estimates for fiscal year 1984 for the National Aeronautics and Space Administration from James M. Beggs, Administrator, NASA.

Subcommittee will meet again on Thursday, April 28.

APPROPRIATIONS—INDIAN EDUCATION/ INDIAN HEALTH

Committee on Appropriations: Subcommittee on the Interior and Related Agencies held hearings on proposed budget estimates for fiscal year 1984, receiving testimony in behalf of funds for Indian education from Lawrence F. Davenport, Assistant Secretary of Education for Elementary and Secondary Education, and Hakim Khan, Acting Director, Indian Education Programs, Office of Elementary and Secondary Education, Department of Education; and in behalf of funds for Indian health programs from Robert Graham, Administrator, and Everett R. Rhoades, Director, Indian Health Service, both of the Health Resources and Services Administration, Department of Health and Human Services.

Subcommittee will meet again on Tuesday, April 26.

APPROPRIATIONS—TREASURY

Committee on Appropriations: Subcommittee on the Treasury, Postal Service, and General Government held hearings on proposed budget estimates for fiscal year 1984, receiving testimony in behalf of funds for the Department of the Treasury from Donald T. Regan, Secretary.

Subcommittee will meet again on Monday, April 25.

NOMINATION

Committee on Armed Services: Committee ordered favorably reported the nomination of General John A. Wickham, Jr., to be Chief of Army Staff, and 3,696 routine nominations in the Army, Navy, Marine Corps, and Air Force.

Prior to this action, the Committee concluded hearings on the nomination of General Wickham, after the nominee, who was introduced by Senator Sasser testified and answered questions in his own behalf.

AUTHORIZATIONS—DEFENSE

Committee on Armed Services: Committee continued hearings on S. 675, authorizing funds for fiscal year 1984 for the Department of Defense, focusing on the MX missile program and the recommendations of the President's Commission on Strategic Forces, receiving testimony from General John W. Vessey, Jr., USA, Chairman, and General Edward C. Meyer, Chief of Army Staff, Admiral James D. Watkins, Chief of Naval Operations, General Charles A. Gabriel, Chief of Air Force Staff, and General Robert H. Barrow, Commandant United States Marine Corps, all of the Joint Chiefs of Staff.

Hearings continue on Monday, April 25.

AUTHORIZATIONS—DEFENSE

Committee on Armed Services: Subcommittee on Preparedness resumed open and closed hearings on S. 675, authorizing funds for fiscal year 1984 for military programs of the Department of Defense, focusing on readiness, operation and maintenance budget for the U.S. Navy, and naval reserve status, receiving testimony from Vice Admiral Arthur S. Moreau, Jr., Deputy Chief of Naval Operations for Plans, Policy and Operations; Rear Admiral Robert F. Dunn, Director of Naval Reserve; and Commodore Gerald L. Riendeau, Director, Operations Division, Fiscal Management Division, U.S. Navy.

Subcommittee will meet again on Tuesday, April 26.

FIRST BUDGET RESOLUTION

Committee on the Budget: Committee ordered favorably reported an original concurrent resolution (S. Con. Res. 27) on the budget, setting forth recommended levels of total budget outlays, Federal revenues, and new budget authority for fiscal years 1984, 1985, and 1986, and revising the congressional budget for fiscal year ending September 30, 1983.

BUSINESS MEETING

Committee on Commerce, Science, and Transportation: Committee ordered favorably reported the following measures:

S. 1097, authorizing $568,089,000 for certain atmospheric and satellite programs of the National Oceanic and Atmospheric Administration, with amendments;

S. 1098, authorizing $44,550,000 for certain ocean and coastal programs of the National Oceanic and Atmospheric Administration, with an amendment;

S. 1099, authorizing $71,500,000 for certain marine fishery programs of the National Oceanic and Atmospheric Administration;

S. 1100, authorizing $260,500,000 for program support and certain ocean and coastal programs of the National Oceanic and Atmospheric Administration;

S. 1101, authorizing funds for fiscal years 1984, 1985, and 1986 for certain fishery programs. (As approved by the committee, the bill authorizes $2 million per year for programs administered by the Department of Commerce, $2 million per year for programs administered by the Department of Agriculture, and $1 million per year for programs administered by the Department of the Interior.);

S. 655, authorizing funds for fiscal years 1984 and 1985 for the National Sea Grant College programs of the National Oceanic and Atmospheric Administration, with an amendment in the nature of a substitute. (As approved by the committee, the bill authorizes $42 million for fiscal year 1984 and $46 million for fiscal year 1985.);

S. 925, making technical corrections in the Atlantic Salmon Convention Act of 1982;

S. 1037, authorizing $55 million for fiscal year 1984 for maritime programs administered by the Department of Transportation, and $11,324,000 for fiscal year 1984 for the Federal Maritime Commission, with an amendment in the nature of a substitute;

S. 800, establishing an ocean and coastal development impact assistance fund from revenue generated by Outer Continental Shelf oil and gas leasing, with an amendment in the nature of a substitute;

S. 66, creating a jurisdictional framework to apportion the authority regulating cable systems between Federal and State governments, and providing for a competitive marketplace for cable systems in the telecommunications industry, with an amendment in the nature of a substitute;

S. 1117, authorizing $750 million for fiscal year 1984, and $800 million for fiscal year 1985 for the National Railroad Passenger Corporation, with amendments;

S. 1096, authorizing $7,278.1 million for fiscal year 1984 for research and development, construction of facilities, and research and program management programs of the National Aeronautics and Space Administration, with amendments;

S. 212, authorizing funds for the U.S. Travel and Tourism Administration. (As approved by the committee, the bill authorizes $13 million for fiscal year 1984, $14 million for fiscal year 1985, and $15 million for fiscal year 1986); and

S.J. Res. 69, to provide for the establishment of a cooperative effort between the U.S. Government and the U.S. Soccer Federation in bringing the World Cup to the United States in 1986.

Also, the committee began consideration of S. 255, providing that daylight savings time shall begin each year on the last Sunday in March instead of the last Sunday in April, but did not complete action thereon.

NOMINATION

Committee on Commerce, Science, and Transportation: Committee concluded hearings on the nomination of James H. Burnley IV, of North Carolina, to be General Counsel, Department of Transportation, after the nominee testified and answered questions in his own behalf.

NATURAL GAS

Committee on Energy and Natural Resources: Committee continued markup on S. 615, providing for a free market to establish long-term incentives to produce and market ample natural gas supplies at a reasonable cost, but did not complete action thereon, and will meet again on Tuesday, April 26.

VOL 129 PT 26 1983 UMI

VOL 129 PT 26 1983 UMI

UNEMPLOYMENT HEALTH BENEFITS

Committee on Finance: Committee held hearings on S. 307, and S. 951, bills to provide continued health protection for certain individuals who lost their health insurance coverage as a result of being involuntarily unemployed, receiving testimony from Senators Specter and Riegle; Joseph F. Boyle and James H. Sammons, both of the American Medical Association, Jack W. Owen, on behalf of the American Hospital Association, and J. Bruce Cardwell, Blue Cross/Blue Shield Association, all of Chicago, Illinois; James E. Strain and Don Blim, both of the American Academy of Pediatrics, Arlington, Virginia; Tom Samek, Jones & Laughlin, Green County, Pennsylvania; William Hirsch, Mercy Hospital, Johnstown, Pennsylvania, on behalf of Operation Touch; Martin Wasserman, Arlington County Department of Human Resources, Arlington, Virginia; and Larry S. Gage, National Association of Public Hospitals, Ray Denison, American Federation of Labor-Congress of Industrial Organizations, J. Martin Dickler, Health Insurance Association of America, Donald T. Bliss, on behalf of the National Association of Manufacturers, Willis B. Goldbeck, Washington Business Group on Health, Jan Peter Ozga and Eric Oxfeld, both of the U.S. Chamber of Commerce, and Matthew Coffey, National Association of Counties, all of Washington, D.C.

Hearings continue on Tuesday, April 26.

BUSINESS MEETING

Committee on Foreign Relations: Committee continued markup of S. 660, to authorize funds for fiscal years 1984 and 1985 for the Department of State, S. 734, to authorize funds for fiscal years 1984 and 1985 for the U.S. Information Agency, and S. 694, to authorize supplemental funds for fiscal year ending September 30, 1983, and to authorize funds for fiscal years 1984 and 1985 for the Board for International Broadcasting, but did not complete action thereon, and will meet again on Tuesday, April 26.

NOMINATION

Committee on Governmental Affairs: Committee concluded hearings on the nomination of Joseph H. Sherick, of Virginia, to be Inspector General, Department of Defense, after the nominee testified and answered questions in his own behalf.

FREEDOM OF INFORMATION

Committee on the Judiciary: Subcommittee on the Constitution concluded hearings on S. 774, to revise certain provisions of the Freedom of Information Act by providing protection of technical data, business trade secrets, against invasions of personal privacy, and law enforcement informants and investigations, after receiving testimony from William Webster, Director, Federal Bureau of Investigation, Department of Justice; and Allan Adler, on behalf of the American Civil Liberties Union, Robert Lewis, Newhouse News Service, on behalf of the Society of Professional Journalists, Sigma Delta Chi, and Page Miller, National Cooperative Committee for the Promotion of History, all of Washington, D.C.

House of Representatives

Chamber Action

Bills Introduced: 43 public bills, H.R. 2673–2715: 1 private bill, H.R. 2716; and 13 resolutions, H.J. Res. 245–249, H. Con. Res. 114–116, and H. Res. 168–172 were introduced. Page 9400

Journal: By a yea-and-nay vote of 375 yeas to 18 nays with 2 voting "present", Roll No. 58, the House approved the Journal of Wednesday, April 20. Page 9338

Committee To Sit: Committee on Post Office and Civil Service received permission to sit during proceedings of the House under the 5-minute rule today. Page 9339

Joint Session: House agreed to H. Con. Res. 114, providing for a joint session of the two Houses on Wednesday, April 27, 1983, to receive a message from the President of the United States. Page 9339

Recesses: It was made in order for the Speaker to declare recesses at any time on Wednesday, April 27, subject to the call of the Chair. Page 9339

Emergency Supplemental Appropriations: House passed H.J. Res. 245, to correct Public Law 98–8 due to errors in the enrollment of H.R. 1718. Page 9339

Committee Elections: House agreed to H. Res. 168, electing Representative Nielson of Utah to the Committee on Education and Labor and Representative Schaefer to the Committee on Government Operations and the Committee on Small Business. Page 9340

Presidential Messages: Received and read the following messages from the President:

Budget deferrals: Message reporting four new deferrals of budget authority totaling $31.44 million and one revision to a previously reported deferral increasing the deferral by $6 million—referred to the Committee on Appropriations and ordered printed (H. Doc. 98–51); and

Aging Administration: Message transmitting the 1982 annual report of the Administration on Aging of the Department of Health and Human Services—referred to the Committee on Education and Labor. Page 9340

Nuclear Weapons Freeze: House continued consideration of H.J. Res. 13, calling for a mutual and verifiable freeze on and reductions in nuclear weapons; but came to no resolution thereon. Proceedings under the 5-minute rule are scheduled to continue on Thursday, April 28.

Agreed To:

An amendment, as amended by a substitute (agreed to by a recorded vote of 221 ayes to 195 noes, Roll No. 59), that states that in the absence of a bilateral agreement embodying the objectives of this resolution, nothing in the resolution is intended to prevent the United States from carrying out its responsibilities under the December 1979 NATO decision regarding intermediate range nuclear forces. Rejected an amendment that sought to provide that the deployment of the Pershing II and cruise missiles can be included in the freeze if, in consultation with our NATO allies, we reach agreement with the Soviet Union;

An amendment that provides that in all negotiations pursuant to this resolution the United States should ensure that any agreement reached shall provide for full compliance by all parties with preexisting international treaties, obligations, and commitments;

An amendment that provides that any item both sides do not agree to freeze would not be frozen;

A motion to limit debate (agreed to by a recorded vote of 214 ayes to 194 noes, Roll No. 60); and

An amendment, as amended (by a recorded vote of 221 ayes to 171 noes, Roll No. 62), that requires the President to take all necessary steps to ensure that any agreement embodying the objectives set forth in this joint resolution can be adequately verified (agreed to by a recorded vote of 374 ayes to 6 noes, Roll No. 63).

Rejected a motion that the Committee of the Whole rise and report the resolution to the House with the resolving clause stricken.

An amendment was offered, but subsequently withdrawn, that sought to require the United States to withdraw from negotiations pursuant to this resolution if the President and the Congress concur that information on capabilities is inaccurate or if the Soviet Union should introduce new and unknown systems which adversely alter the balance of power. Page 9340

Late Report: Committee on House Administration received permission to have until midnight Friday, April 22, to file a report on H.R. 2621, to authorize appropriations for the Federal Election Commission for fiscal year 1984. Page 9371

Calendar Wednesday: Agreed to dispense with Calendar Wednesday business of April 27. Page 9372

Quorum Calls—Votes: One quorum call, one yea-and-nay vote, and four recorded votes developed during the proceedings of the House today and appear on pages, 9338, 9344, 9348, 9367 9368.

Adjournment: Met at 11 a.m. and adjourned at 4:48 p.m.

Committee Meetings

DEFENSE APPROPRIATIONS

Committee on Appropriations: Subcommittee on Defense held a hearing on military compensation issues and on Sealift Program. Testimony was heard from Dr. Kenneth J. Coffey, Associate Director, GAO; Robert F. Hale, Assistant Director, National Security International Affairs Division, CBO; Adm. George A. Sawyer, Assistant Secretary of the Navy for Shipbuilding and Logistics; VAdm. W. J. Cowhill, Deputy Chief of Naval Operations for Logistics; VAdm. K. J. Carroll, Commander, Military Sealift Command and Maj. Gen. H. G. Glasgow, Director, Operations Divisions, Headquarters, USMC.

FOREIGN OPERATIONS APPROPRIATIONS

Committee on Appropriations: Subcommittee on Foreign Operations met in executive session to hold a hearing on Pakistan Reprogramming. Testimony was heard from departmental witnesses.

HUD, INDEPENDENT AGENCIES APPROPRIATIONS

Committee on Appropriations: Subcommittee on HUD-Independent Agencies continued appropriation hearings. Testimony was heard from Members of Congress and public witnesses.

INTERIOR APPROPRIATIONS

Committee on Appropriations: Subcommittee on Interior continued hearings on Smithsonian Institution. Testimony was heard from S. Dillon Ripley, Secretary, Smithsonian Institution.

LABOR-HHS AND EDUCATION APPROPRIATIONS

Committee on Appropriations: Subcommittee on Labor-HHS and Education held a hearing on the National Institute of Neurological and Communicative Disorders and Stroke; National Institute of General Medical Sciences; National Institute of Allergy and Infectious Diseases. Testimony was heard from the following officials of the Department of Health and Human Services: Dr. Betty Pickett, Director, Research Resources, NIH; Dr. Lestor Salans, Director, National Institute of Arthritis, Diabetes and Digestive Diseases; Dr. Murray Goldstein, Director, National Institute of Neurological and Communicative Disorders and Stroke and Dr. Ruth Kirschstein, Director, National Institute of General Medical Sciences.

VOL 129 PT 26 1983

TRANSPORTATION APPROPRIATIONS

Committee on Appropriations: Subcommittee on Transportation held a hearing on the Office of the Secretary. Testimony was heard from Donald A. Derman, Assistant Secretary for Policy and Budget, Department of Transportation.

TREASURY-POSTAL SERVICE-GENERAL GOVERNMENT APPROPRIATIONS

Committee on Appropriations: Subcommittee on Treasury, Postal Service, General Government held a hearing on the Property Review Board, Office of Federal Procurement Policy and Unanticipated Needs. Testimony was heard from departmental witnesses.

MX MISSILE

Committee on Armed Forces: Continued hearings on the proposal of the President's Commission on Strategic Forces regarding the MX. Testimony was heard from Caspar W. Weinberger, Secretary of Defense; Richard D. DeLauer, Under Secretary of Defense for Research and Engineering; Gen. John W. Vessey, Jr., Chairman, Joint Chiefs of Staff; Gen. Edward C. Meyer, Chief of Staff, USA; Gen. Robert H. Barrow, Commandant, USMC; Adm. James D. Watkins, Chief of Naval Operations, USN and Gen. Charles A. Gabriel, Chief of Staff, USAF.

Hearings continue tomorrow.

INTERNATIONAL ECONOMIC RECOVERY

Committee on Banking, Finance and Urban Affairs: Subcommittee on Financial Institutions, Supervision, Regulation and Insurance concluded hearings on H.J. Res. 208, expressing the sense of the Congress that the United States should use the upcoming economic summit meetings to indicate its willingness to pursue monetary and fiscal policies necessary to stimulate growth in this country and help lead a world economic recovery. Testimony was heard from William M. Isaac, Chairman, FDIC; C. Todd Conover, Comptroller of the Currency, Department of the Treasury; John S. R. Shad, Chairman, SEC and J. Charles Partee, Governor, Federal Reserve System.

HOUSING AND URBAN-RURAL RECOVERY ACT

Committee on Banking, Finance and Urban Affairs: Subcommittee on Housing and Community Development continued markup of H.R. 1, Housing and Urban-Rural Recovery Act of 1983.

Will continue April 26.

AFRICAN DEVELOPMENT FUND, ASIAN DEVELOPMENT BANK AND FUND, AND THE INTER-AMERICAN DEVELOPMENT BANK AUTHORIZATIONS

Committee on Banking, Finance and Urban Affairs: Subcommittee on International Development Institutions and Finance approved for full Committee action as amended H.R. 2586, to provide for increased participation by the United States in the Inter-American Development Bank, the Asian Development Bank, and the African Development Fund.

NATIONAL CENTERS FOR PERSONAL COMPUTERS IN EDUCATION

Committee on Education and Labor: Subcommittee on Elementary, Secondary and Vocational Education held a hearing on H.R. 1134, to amend title III of the Elementary and Secondary Education Act of 1965 to provide for one or more national centers for personal computers in education. Testimony was heard from public witnesses.

TOXIC SUBSTANCES CONTROL ACT

Committee on Energy and Commerce: Subcommittee on Commerce, Transportation, and Tourism held a hearing on the Toxic Substances Control Act. Testimony was heard from Donald Clay, Acting Assistant Administrator, Office of Pesticides and Toxic Substances, EPA; Michael Gough, Office of Technology Assessment and public witnesses.

U.S. TRAVEL AND TOURISM AUTHORIZATION

Committee on Energy and Commerce: Subcommittee on Commerce, Transportation, and Tourism approved for full Committee action as amended H.R. 2089, to authorize funds for fiscal year 1984 for carrying out the International Travel Act of 1961.

NATURAL GAS

Committee on Energy and Commerce: Subcommittee on Fossil and Synthetic Fuels concluded hearings on pending natural gas legislation. Testimony was heard from Representatives Michel, Wise, Young of Missouri, Harkin, Volkmer, Evans of Illinois, Conyers, Bedell, Dixon, Wolpe, Staggers, Oberstar, Moody, Oxley and Gramm.

STATE AND LOCAL ASSISTANCE ACT AMENDMENTS

Committee on Government Operations: Subcommittee on Intergovernmental Relations and Human Resources approved for full Committee action introduction of a clean bill amending the State and Local Assistance Act of 1972, as amended.

UMI

OVERSIGHT

Committee on Interior and Insular Affairs: Subcommittee on Public Lands and National Parks held an oversight hearing on the impact of acquisition delays on the lands and resources of the national park system. Testimony was heard from public witnesses.

Hearings continue tomorrow.

OFFICE OF ETHICS AUTHORIZATION

Committee on the Judiciary: Subcommittee on Administrative Law and Governmental Relations approved for full Committee action the introduction of a clean bill in lieu of H.R. 1650, to extend the authorization of appropriations for the Office of Government Ethics for five years.

OVERSIGHT

Committee on the Judiciary: Subcommittee on Civil and Constitutional Rights and the Subcommittee on Civil Service of the Committee on Post Office and Civil Service held a joint hearing on Presidential Directive on the use of polygraphs and prepublication review. Testimony was heard from Norman Ansley, Chief, Polygraph Division, Office of Security, NSA and public witnesses.

Hearings continue April 28.

RULES ENABLING ACT

Committee on the Judiciary: Subcommittee on Courts, Civil Liberties, and the Administration of Justice held an oversight hearing on the Rules Enabling Act. Testimony was heard from Edward T. Gignoux, Chairman, Standing Committee on Rules of Practice and Procedure, Judicial Conference of the United States and public witnesses.

INSANITY DEFENSE

Committee on the Judiciary: Subcommittee on Criminal Justice continued hearings on H.R. 1280, to modify the insanity defense in the Federal courts, and related bills. Testimony was heard from public witnesses.

DEEP-DRAFT COMMERCIAL PORTS

Committee on Merchant Marine and Fisheries: Subcommittee on Merchant Marine held an oversight hearing on national policy toward the operation, maintenance, and improvement of deep-draft commercial ports. Testimony was heard from Senator Warner; Representatives Matsui, Whitehurst and Moody; Adm. Harold E. Shear, Administrator, Maritime Administration, Department of Transportation; J. Erich Evered, Administrator, Energy Information Administration, Department of Energy; William R. Gianelli, Assistant Secretary of the Army for Civil Works; Paul T. O'Day, Acting Assistant Secretary of Commerce for Trade Development and public witnesses.

OPM's PROPOSED REGULATIONS ON CIVIL SERVICE

Committee on Post Office and Civil Service: Held a hearing on the Office of Personnel Management's proposed regulations on civil service. Testimony was heard from Donald J. Devine, Director, Office of Personnel Management.

JOB CREATION PROPOSALS

Committee on Public Works and Transportation: Subcommittee on Economic Development continued hearings on proposals to stimulate short-term job creation and long-term repair, renovation and construction of public facilities. Testimony was heard from Dr. William S. Butcher, Director, Civil and Environmental Engineering Division, NSF; Tom Bradley, Mayor, City of Los Angeles, California and public witnesses.

Hearings continue April 26.

DEPARTMENT OF ENERGY AUTHORIZATION

Committee on Science and Technology: Began markup of H.R. 2587, to authorize appropriations to the Department of Energy for civilian research and development programs for the fiscal year 1984.

Will continue April 26.

SMALL BUSINESS ACT AMENDMENTS

Committee on Small Business: Subcommittee on SBA and SBIC Authority, Minority Enterprise and General Small Business Problems held a hearing on H.R. 2132, to amend the Small Business Act. Testimony was heard from public witnesses.

Hearings continue April 27.

VA HOME LOAN PROGRAM

Committee on Veterans' Affairs: Subcommittee on Housing and Memorial Affairs held a hearing on VA Home Loan Program. Testimony was heard from Robert M. O'Toole, Director, Loan Guaranty Service, VA; representatives of veterans' organizations and public witnesses.

U.S.-JAPAN BILATERAL TRADE RELATIONS

Committee on Ways and Means: Subcommittee on Trade continued hearings on U.S.-Japan bilateral trade relations. Testimony was heard from departmental witnesses.

Hearings continue April 26.

COMMITTEE BUSINESS

Permanent Select Committee on Intelligence: Met in executive session to consider pending business.

VOL 129 PT 26 1983 UMI

Monday, April 25, 1983

Senate

Chamber Action

Routine Proceedings, page 9607

Adjournment: Senate met at 12 noon, in pro forma session, and adjourned 12 o'clock and 12 seconds p.m., until 2 p.m., on Tuesday, April 26, 1983.

Committee Meetings

U.S. CUSTOMS SERVICE

Committee on Appropriations: Subcommittee on Treasury, Postal Service and General Government held hearings on proposed personnel reductions for the U.S. Customs Services as contained in the proposed budget estimates for fiscal year 1984 for the Department of the Treasury, receiving testimony from Representatives Bennett, Shaw, Wyden, and Moody; and Alfred R. DeAngelus, Deputy Commissioner, U.S. Customs Service, and Cora Beebe, Assistant Secretary for Administration, both of the Department of the Treasury.

Subcommittee will meet again on Wednesday, April 27.

AUTHORIZATIONS—DEFENSE

Committee on Armed Services: Committee resumed hearings on S. 675, authorizing funds for fiscal year 1984 for the Department of Defense, focusing on international security issues, receiving testimony from General Bernard W. Rogers, USA, Supreme Allied Commander (Europe), and Commander-in-Chief, U.S. European Command; Lt. General Joseph Palastra, USA, Deputy Commander-in-Chief, Pacific Command; Rear Admiral Jonathan T. Howe, USN, Director, Bureau of Politico-Military Affairs, Department of State; and William Hoehn, Principal Deputy Assistant Secretary of Defense for International Security Policy.

Hearings were recessed subject to call.

AUTHORIZATIONS—DEFENSE

Committee on Armed Services: On Friday, April 22, Subcommittee on Strategic and Theater Nuclear Forces resumed hearings on S. 675, authorizing funds for fiscal year 1984 for military programs of the Department of Defense, focusing on the report by the President's Commisson on Strategic Forces on the basing of the MX missile, receiving testimony from Herbert Scoville, Arms Control Association, McLean, Virginia; Jeremy Stone, Federation of American Scientists, Washington, D.C.; and Henry Kendall, Union of Concerned Scientists, Cambridge, Massachusetts; General David C. Jones, USAF (Ret.), former Chairman, Joint Chiefs of Staff; Lt. General Kelly Burke, USAF (Ret.), former Deputy Chief of Air Force Staff for Research and Engineering; Lt. General Glenn Kent, USAF (Ret.), former Director, Weapon System Evaluation Group; and Admiral Noel Gayler, USN (Ret.), former Commander-in-Chief, Pacific.

Subcommittee will meet again tomorrow.

FAIR PRACTICES INSURANCE

Committee on Commerce, Science, and Transportation: Committee resumed hearings on S. 372, to promote interstate commerce by prohibiting discrimination in the writing and selling of insurance contracts, receiving testimony from Ralph G. Neas, Leadership Conference on Civil Rights, Evelyn Dubrow, International Ladies Garment Workers Union, Thomas A. O'Day, Alliance of American Insurers, and T. Lawrence Jones, American Insurance Association, all of Washington, D.C.; Lea Brilmayer, Yale Law School, New Haven, Connecticut, representing the American Association of University Professors; Juanita Hunter, State University of New York, Buffalo, representing the American Nurses Association; John Ingram, North Carolina Commissioner of Insurance, Raleigh; Louis V. Wilson, Oregon Automobile Insurance Company, Portland, representing the National Association of Independent Insurers; and Jasper Jackson, New Jersey Department of the Public Advocate, Trenton.

Hearings continue on Thursday, May 19.

NOMINATION

Committee on Energy and Natural Resources: Committee concluded hearings on the nomination of Theodore J. Garrish, of Virginia, to be General Counsel of the Department of Energy, after the nominee, who was introduced by Senator Warner, testified and answered questions in his own behalf.

FEDERAL TIMBER CONTRACTS

Committee on Energy and Natural Resources: On Friday, April 22, Subcommittee on Public Lands and Reserved Water held hearings on S. 916 and S. 848, bills to provide for the termination, extension or modification of certain contracts for the sale of Federal timber, receiving testimony from John B. Crowell, Assistant Secretary of Agriculture for Natural Resources and Environment; R. Max Peterson, Chief, U.S. Forest Service, Department of Agriculture; California State Senator Barry Keene, Sacramento; Commissioner Bill Coates, Plumas County, Quincy, California; Commissioner Dave Cooper, Linn County, Oregon; Ray Doerner, Association of O & C Counties, Roseburg, Oregon; Frank Servoss, Western Bank, Coos Bay, Oregon; Dean Beck, Rollins, Burdick and Hunter, and John Davenport, Allied Forest Products Inc., both of Portland, Oregon; Barbara Webb, Webco, Grants Pass, Oregon; Mike Burrill, Eugene F. Burrill Company, and Duane Crites, Timber Products Company, both of Medford, Oregon; John Davis, Willamette Industries, Albany, Oregon; Charles Shotts, Northwest Pine Association, Gilchrist, Oregon; James F. Stock, Clear Lumber Company, Sweet Home, Oregon; A. A. Emmerson, Sierra Pacific Industries, Arcata, California; George Cheek, Potlatch Corporation, San Francisco, California; George Schmidbauer, Schmidbauer Lumber Company, Eureka, California; Paul Heyrend, Heyrend Lumber Company, Artois, California, on behalf of the Small Sawmill Owners Association; Harold Smith, RSG Forest Products, Kalama, Washington; Forrest H. Dobson, W. I. Forest Products, Wilsonville, Oregon; Juan Garcia, Tacoma, Washington; Jim O'Donnell, Northwest Pine Association, Spokane, Washington; Kirk Ewart, Boise Cascade Corporation, Boise, Idaho; Bob Hitchcock, Evergreen Forest Products, Inc., New Meadows, Idaho; William Harrison, Millway Lumber Company, Bradley, South Carolina; Robert L. Davis, Southeastern Lumber Manufacturers Association, Forest Park, Georgia; Gene H. White, Burnett Lumber Company Inc., Heavener, Oklahoma; Dennis Baird, on behalf of the Idaho Environmental Council, Moscow; Paul Ehinger, Western Resource Alliance, Eugene, Oregon; and Gary Jones, Summit Timber Company, Harry Pryde, National Home Builders Association, and Peter Kirby, The Wilderness Society, all of Washington, D.C.

Hearings were recessed subject to call.

AUTHORIZATIONS—WATER RESOURCES DEVELOPMENT

Committee on Environment and Public Works: On Friday, April 22, Subcommittee on Water Resources held hearings on S. 947, authorizing funds for fiscal years 1984 through 1988 for water resources construction projects of the Corps of Engineers, receiving testimony from William R. Gianelli, Assistant Secretary of the Army for Civil Works; Robert Townsend, San Bernardino County, K. T. Karabatsos, Riverside County, and George Osborne, Orange County, all on behalf of the Santa Ana Flood Control Project, California; Benjamin Dysart III and Ed Osann, both of the National Wildlife Federation, Brent Blackwelder, Water Resources Policy Project, and Jeffrey Stant, National Taxpayers Union, all of Washington, D.C.

Hearings continue on Tuesday, May 17.

NOMINATION

Committee on Finance: Committee approved for reporting the nomination of Alfred H. Kingon, of New York, to be Assistant Secretary of Commerce for International Economic Policy.

On Friday, April 22, the committee concluded hearings on the nomination of Mr. Kingon, after the nominee testified and answered questions in his own behalf.

ENTERPRISE ZONES

Committee on Finance: On Friday, April 22, the committee held hearings on S. 98, S. 634, and S. 863, bills to provide tax incentives for businesses in economically depressed areas to stimulate job programs, receiving testimony from Senator Boschwitz; Representative Garcia; Samuel R. Pierce, Jr., Secretary of Housing and Urban Development; William S. McKee, Acting Deputy Assistant Secretary of the Treasury for Tax Policy; Frank Swain, Chief Counsel for Advocacy, Small Business Administration; Mayor George Voinovich, and Russ Geuther, McDonald and Company, both of Cleveland, Ohio; Mayor Douglas DeGood, on behalf of the U.S. Conference of Mayors, George W. Haigh, Toledo Economic Planning Council, and Reuben Bumpus, The R. F. Bumpus Company, all Toledo, Ohio; and Arnold Cantor, representing the AFL/CIO, Washington, D.C.

Hearings were recessed subject to call.

NOMINATIONS

Committee on Foreign Relations: Committee concluded hearings on the nominations of Alvin P. Adams, Jr., of Virginia, to be Ambassador to the Republic of Djibouti, Jay P. Moffat, of New Hampshire, to be Ambassador to the Republic of Chad, and James D. Rosenthal, of California, to be Ambassador to the People's Revolutionary Republic of Guinea, after the nominees testified and answered questions in their own behalf.

PREVENTIVE MEDICINE AND HEALTH PROMOTION

Committee on Labor and Human Resources: Committee held hearings on S. 771, authorizing funds through fiscal year 1986 for health promotion and disease prevention programs of the Department of Health and Human Services, receiving testimony from Edward N. Brandt, Jr., Assistant Secretary of Health, and William H. Foege, Director, Centers for Disease Control, Robert A. Graham, Administrator, Health Resources and Services Administration, William Mayer, Director, Alcohol, Drug Abuse and Mental Health Administration, and James B. Wyngaarden, Director, National Institutes of Health, all of the Public Health Service, Department of Health and Human Services; James O. Mason, Utah Department of Health, Salt Lake City, on behalf of the National Governors Association; Douglas S. Lloyd, Connecticut Department of Health, Hartford, on behalf of the Association of

VOL 129 PT 26 1983

State and Territorial Health Officials; William F. Bridgers, University of Alabama, Birmingham, on behalf of the Association of Schools of Public Health; and F. Douglas Scutchfield, San Diego State University, San Diego, California, on behalf of the Association of Teachers of Preventive Medicine.

Hearings continue tomorrow.

EMPLOYMENT OPPORTUNITIES

Committee on Labor and Human Resources: Subcommittee on Employment and Productivity approved for full committee consideration with amendments S. 242, authorizing funds for fiscal year 1983 to provide additional employment opportunities in existing Federal or Federally-assisted labor intensive programs, to provide incentives for employers to hire the long-term unemployed, and to expand retraining opportunities for dislocated workers.

DOMESTIC VOLUNTEER SERVICE

Committee on Labor and Human Resources: On Friday, April 22, Subcommittee on Family and Human Services concluded hearings on S. 1129 and S. 1130, bills authorizing funds through fiscal year 1986 for programs under the Domestic Volunteer Service Act (VISTA/ACTION), and to allow volunteers to be locally recruited and assigned to projects in order to alleviate proverty and poverty-related human problems, receiving testimony from Thomas Pauken, Director, ACTION Agency; Joseph Trotta, Connecticut Department of Corrections, Hartford; Cecilia Jesilowski, United Societies of Saint Stanislaus, Philadelphia, Pennsylvania; Betty Miller, Association of Foster Grandparent Program Directors, Sacramento, California; and James Rummel, National Association of RSVP Program Directors, and John Pribyl, National Association of Senior Companion Project Directors, both of Minneapolis, Minnesota.

House of Representatives

Chamber Action

Bills Introduced: 15 public bills, H.R. 2717–2731; and 1 resolution, H.J. Res. 250 were introduced.

Page 9619

Bills Reported: Reports were filed as follows:

H.R. 2621, to authorize appropriations for the Federal Election Commission for fiscal year 1984, amended (H. Rept. 98–71); and

H.R. 2600, to dedicate the Golden Gate National Recreation Area to Phillip Burton (H. Rept. 98–72).

Page 9619

Speaker Pro Tempore: Read a letter from the Speaker wherein he designates Representative Wright to act as Speaker pro tempore for today.

Page 9608

Referrals: Four Senate-passed measures were referred to the appropriate House committees.

Page 9618

Quorum Calls—Votes: No quorum calls or votes developed during the proceedings of the House today.

Adjournment: Met at noon and adjourned at 1:21 p.m.

Committee Meetings

DEFENSE APPROPRIATIONS

Committee on Appropriations: Subcommittee on Defense held a hearing on the fiscal year 1983 pay and related reprogrammings. Testimony was heard from the following officials of the Department of Defense: L. Paul Dube, Director of Operations, Office, Assistant Secretary of Defense (Comptroller); Albert Conte, Director of Military Personnel, Office, Assistant Secretary of Defense (Comptroller); Col. Michael Gilmartin, Director, Personnel Administration and Services, Office, Assistant Secretary of Defense (Manpower, Reserve Affairs and Logistics), and from representatives of the Army, Navy and Air Force.

INTERIOR APPROPRIATIONS

Committee on Appropriations: Subcommittee on Interior held a hearing on the Department of Energy programs. Testimony was heard from public witnesses.

On April 22, the Subcommittee held a hearing on the Geological Survey. Testimony was heard from Dallas L. Peck, Director, Geological Survey, Department of the Interior.

LABOR, HHS, AND EDUCATION APPROPRIATIONS

Committee on Appropriations: Subcommittee on Labor, HHS, and Education held a hearing on the National Institute of Allergy and Infectious Diseases; National Eye Institute and the National Institute of Child Health and Human Development. Testimony was heard from the following officials of the Department of Health and Human Services: Dr. Richard Krause, Director, National Institute of Allergy and Infectious Diseases; Dr. Carl Kupfer, Director, National Eye Institute and Dr. Mortimer Lepsett, Director, National Institute of Child Health and Human Development.

MX MISSILE

Committee on Armed Services: On April 22, the Committee concluded hearings on the proposal of the President's Commission on Strategic Forces regarding the MX. Testimony was heard from a public witness.

UMI

MILITARY CONSTRUCTION AUTHORIZATION ACT

Committee on Armed Services: Subcommittee on Military Installations and Facilities continued hearings on H.R. 1816, Military Construction Authorization Act, 1984. Testimony was heard from Dr. James R. Blaker, Deputy Assistant Secretary (Policy Analysis), Office of the Assistant Secretary for International Security Affairs, Department of Defense; Brig. Gen. Richard E. Stephenson, USA, Director of Logistics and Security Assistance, U.S. Central Command and public witnesses.

Hearings continue tomorrow.

DEFENSE AUTHORIZATION

Committee on Armed Services: Subcommittee on Procurement and Military Nuclear Systems and the Subcommittee on Research and Development held a joint hearing in executive session on H.R. 2287, Department of Defense Authorization Act, 1984. Testimony was heard from James C. McCrery, Defense Intelligence Officer for Strategic Programs, Defense Intelligence Agency; Dr. William E. Hoehn, Jr., Principal Deputy Assistant Secretary (International Security Policy), Department of Defense; William Schneider, Under Secretary for Security Assistance, Science and Technology, Department of State; James P. Wade, Jr., Principal Deputy Under Secretary for Research and Engineering, Department of Defense and a public witness.

Hearings continue tomorrow.

DEFENSE AUTHORIZATION

Committee on Armed Services: On April 22, the Subcommittee on Research and Development continued hearings on Title II, Research, Development, Test and Evaluation, H.R. 2287, Department of Defense Authorization Act, 1984, with emphasis on the impact of additional Department of Defense funds for basic research at the universities. Testimony was heard from Dr. Richard DeLaeur, Under Secretary of Defense for Research and Engineering; Dr. Edith Martin, Deputy Under Secretary of Defense for Research and Advanced Technology and a public witness.

Hearings continue April 27.

DEFENSE AUTHORIZATION

Committee on Armed Services: Subcommittee on Seapower and Strategic and Critical Materials, concluded hearings on the shipbuilding portion of Title I, Procurement, H.R. 2287, Department of Defense Authorization Act, 1984. Testimony was heard from public witnesses.

OVERSIGHT

Committee on Banking, Finance and Urban Affairs: Subcommittee on Domestic Monetary Policy held an oversight hearing on the Safety, Soundness, Structure and Function of Domestic Institutions Engaged in the Purchase and Sale of U.S. Government Debt Instruments. Testimony was heard from public witnesses.

LOSS OF HEALTH INSURANCE DUE TO UNEMPLOYMENT

Committee on Energy and Commerce: On April 22, the Subcommittee on Health and the Environment concluded hearings on loss of health insurance due to unemployment, including consideration of the following bills: H.R. 2552, to amend the Social Security Act to provide for a program of grants to States to provide health care benefits for the unemployed, and H.R. 1823, Health Insurance for Unemployed Workers Act of 1983. Testimony was heard from public witnesses.

FOREIGN TRADE PRACTICES ACT

Committee on Foreign Affairs: Subcommittee on International Economic Policy and Trade concluded hearings on H.R. 2157, Foreign Trade Practices Act of 1983. Testimony was heard from public witnesses.

AUTHORIZATIONS—STATE DEPARTMENT, INFORMATION AGENCY, BOARD FOR INTERNATIONAL BROADCASTING AND INTER-AMERICAN FOUNDATION; RADIO BROADCASTING TO CUBA

Committee on Foreign Affairs: Subcommittee on International Operations approved for full Committee action legislation authorizing appropriations for the Department of State, the U.S. Information Agency, the Board for International Broadcasting, and the Inter-American Foundation for fiscal years 1984 and 1985, and H.R. 2453, amended, to amend the Board for International Broadcasting Act of 1973 to provide for radio broadcasting to Cuba.

MISCELLANEOUS MEASURES

Committee on Interior and Insular Affairs: Subcommittee on Public Lands and National Parks approved for full Committee the following bills: H.R. 9, amended, to designate components of the National Wilderness Preservation System in the State of Florida; H.R. 2477, amended, the Sipsey Wilderness Additions Act of 1983; H.R. 451, to validate conveyances of certain lands in the State of California that form part of the right-of-way granted by the United States to the Central Pacific Railway Company; H.R. 1062, amended, to authorize the Secretary of the Interior to convey, without consideration, certain

VOL 129 PT 26 1983

lands in Lane County, Oregon; and H.R. 1191, amended, to convey full title for lands granted to the town of Olathe, Colorado, by Act of Congress.

Prior to this action, the Subcommittee held a hearing on H.R. 9 and H.R. 2326, to designate components of the National Wilderness Preservation System in the State of Florida and H.R. 2477, the Sipsey Wilderness Additions Act of 1983. Testimony was heard from R. Max Peterson, Representatives Fuqua and Flippo; R. Max Peterson, Chief, Forest Service, USDA; David Houston, Deputy Assistant Secretary, Land and Water Resources, Department of the Interior and public witnesses.

OVERSIGHT

Committee on Interior and Insular Affairs: On April 22, the Subcommittee on Public Lands and National Parks continued oversight hearing on the impact of acquisition delays on the lands and resources of the national park system. Testimony was heard from the following officials of the National Park Service, Department of the Interior: Russell Dickenson, Director; Willis Friz, Chief of Land Resources Division, and Donald Humphrey, Park Planner; and various Park Superintendents.

MISCELLANEOUS MEASURES

Committee on Merchant Marine and Fisheries: Subcommittee on Oceanography and the Subcommittee on Fisheries and Wildlife Conservation and the Environment held a joint hearing on H.R. 1546, to reauthorize the National Ocean Pollution Planning Act and H.R. 1547, to reauthorize title II of the Marine Protection, Research, and Sanctuaries Act of 1972. Testimony was heard from William Matuszeski, Acting Deputy Assistant Administrator for the National Ocean Service, National Oceanic and Atmospheric Administration, Department of Commerce and Frederic A. Eidness, Assistant Administrator for Water, EPA.

Joint Meeting

U.S. ECONOMY—INFLATION

Joint Economic Committee: On Friday, April 22, committee concluded hearings on the effects of declining inflation on the U.S. economy, after receiving testimony from Martin Feldstein, Chairman, Council of Economic Advisers.

♦♦♦♦♦♦♦♦♦♦♦♦

Tuesday, April 26, 1983

Senate

Chamber Action

Routine Proceedings, pages 9692–9774

Measures Introduced: Thirteen bills and three resolutions were introduced, as follows: S. 1136–1148, S. Con. Res. 28, and S. Res. 122–123. Page 9710

Measures Reported: Reports were made as follows:

Reported April 24, 1983, during the recess of the Senate:

S. Con. Res. 27, revising and replacing the Congressional budget for the United States Government for the fiscal year 1983, and setting forth the Congressional budget for the United States Government for fiscal years 1984, 1985, and 1986 (with additional and minority views). (S. Rept. No. 98–63)

Reported today:

S. 726, to amend and extend the Tribally Controlled Community College Assistance Act of 1978, and for other purposes. (S. Rept. No. 98–64)

S. Res. 108, waiving section 402(a) of the Congressional Budget Act of 1974 with respect to the consideration of S. 24, to provide emergency credit assistance to farmers, and for other purposes.

S. 445, to amend Title 11, U.S. Code, and for other purposes, with amendments. (S. Rept. No. 98–65)

S. Res. 116, deploring the bombing of the United States Embassy in Beirut, Lebanon, and expressing the sorrow and condolences of the Senate on the death and wounding of Americans caught in the bombing, and for other purposes, with amendments.

S. 35, to establish a Commission on More Effective Government, with the declared objective of improving the quality of government in the United States and of restoring public confidence in government at all levels, with an amendment. (S. Rept. No. 98–66) Page 9709

Closed Session: Senate held a closed session relative to Nicaragua. Page 9693

Appointments by the Vice President: The Chair, on behalf of the Vice President, appointed Senators McClure, Murkowski, Mattingly, Grassley, Specter, Randolph, Leahy, Sarbanes, and Baucus as members of the Delegation to the Canada-United States Interparliamentary Group to be held in Kenora, Canada, June 16 to 20, 1983. Page 9693

Nominations Received: Senate received the following nominations:

Myles R. Frechette, of Washington, to be Ambassador to the United Republic of Cameroon.

Francis S. Ruddy, to be a Member of the Board of Directors of the African Development Foundation.

David F. Emery, of Maine, to be Deputy Director of the United States Arms Control and Disarmament Agency.

Richard L. Armitage, of Virginia, to be an Assistant Secretary of Defense.

UMI

5 Air Force nominations in the rank of General. Page 9775

Messages From the President: Page 9709

Measures Ordered Placed on Calendar: Page 9709

Communications: Page 9709

Statements on Introduced Bills: Page 9710

Amendments Submitted: Page 9739

Notices of Hearings: Page 9739

Committee Authority To Meet: Page 9739

Additional Statements: Page 9740

Nominations Received: Page 9775

Recess: Senate convened at 2 p.m., and recessed at 5:17 p.m., until 10 a.m., on Wednesday, April 27, 1983.

Committee Meetings

APPROPRIATIONS—NOAA/SBA/MARINE MAMMAL COMMISSION

Committee on Appropriations: Subcommittee on Commerce, Justice, State, the Judiciary, and Related Agencies held hearings on proposed budget estimates for fiscal year 1984, receiving testimony in behalf of funds for their respective activities from John V. Byrne, Administrator, National Oceanic and Atmospheric Administration, Department of Commerce; James C. Sanders, Administrator, Small Business Administration; and Donald K. MacCallum, Commissioner, Marine Mammal Commission.

Subcommittee recessed subject to call.

APPROPRIATIONS—D.C.

Committee on Appropriations: Subcommittee on the District of Columbia held hearings on proposed budget estimates for fiscal year 1984 for the government of the District of Columbia, receiving testimony in behalf of funds for their respective activities from James Buford, Director, Department of Human Services; and Judge Gladys Kessler, Family Division, District of Columbia Courts.

Hearings continue tomorrow.

APPROPRIATIONS—INTERIOR

Committee on Appropriations: Subcommittee on the Interior and Related Agencies held hearings on proposed budget estimates for fiscal year 1984, receiving testimony in behalf of funds for the Office of the Secretary of the Interior from J. Robinson West, Assistant Secretary of the Interior for Policy, Budget and Administration; in behalf of funds for the Office of the Solicitor from William H. Coldiron, Solicitor, Department of the Interior; and in behalf of funds for the Office of Inspector General from Richard Mulberry, Inspector General, Department of the Interior.

Subcommittee will meet again on tomorrow.

APPROPRIATIONS—TRANSPORTATION

Committee on Appropriations: Subcommittee on Transportation and Related Agencies held hearings on proposed budget estimates for fiscal year 1984 for those programs which fall within the jurisdiction of the subcommittee from numerous public witnesses.

Hearings continue tomorrow.

AUTHORIZATIONS—DEFENSE

Committee on Armed Services: Subcommittee on Strategic and Theater Nuclear Forces continued hearings on S. 675, authorizing funds for fiscal year 1984 for the Department of Defense, receiving testimony on the MX missile program from General Bennie Davis, USAF, Commander-in-Chief, Strategic Air Command; McGeorge Bundy, former National Security Adviser; William J. Perry, former Under Secretary of Defense for Research and Engineering; and Admiral Noel Gayler, USN, (Ret.), former Director, National Security Agency.

Subcommittee recessed subject to call.

FINANCIAL SERVICES

Committee on Banking, Housing, and Urban Affairs: Committee held oversight hearings to review the developments in markets for banking and other financial services, focusing on the regulation and supervision of the banking industry, receiving testimony from Paul A. Volcker, Chairman, Board of Governors, Federal Reserve System.

Hearings continue tomorrow.

NATURAL GAS

Committee on Energy and Natural Resources: Committee resumed markup of S. 615, providing for a free market, to establish long-term incentives to produce and market ample natural gas supplies at a reasonable cost, but did not complete action thereon, and will meet again tomorrow.

BUSINESS MEETING

Committee on Foreign Relations: Committee ordered favorably reported the following business items:

S. Res. 116, deploring the bombing of the U.S. Embassy in Beirut, Lebanon, and expressing the sorrow and condolences of the Senate on the death and wounding of Americans caught in the bombing, with amendments; and

The nominations of John G. Weinmann, of Louisiana, to be Commissioner General of the U.S. Government for the 1984 Louisiana World Exposition, Alvin P. Adams, Jr., of Virginia, to be Ambassador to the Republic of Djibouti, Jay P. Moffat, of

VOL 129 PT 26 1983 UMI

New Hampshire, to be Ambassador to the Republic of Chad, and James D. Rosenthal, of California, to be Ambassador to the People's Revolutionary Republic of Guinea.

Also, the committee concluded markup of, but did not take final action thereon, S. 660, to authorize funds for fiscal years 1984 and 1985 for the Department of State, S. 734, to authorize funds for fiscal years 1984 and 1985 for the U.S. Information Agency, and S. 694, to authorize supplemental funds for fiscal year ending September 30, 1983, and to authorize funds for fiscal years 1984 and 1985 for the Board for International Broadcasting.

NOMINATION

Committee on Foreign Relations: Committee concluded hearings on the nomination of Helene A. Von Damm, of New Jersey, to be Ambassador to Austria, after the nominee, who was introduced by Senators Lautenberg, Bradley, and Laxalt, testified and answered questions in her own behalf.

DEPARTMENT OF TRADE

Committee on Governmental Affairs: Committee resumed hearings on S. 121, to establish a U.S. Department of Trade as an executive department of the Federal Government, receiving testimony from Robert S. Strauss, former Special Trade Representative.

Hearings were recessed subject to call.

PREVENTIVE MEDICINE AND HEALTH PROMOTION

Committee on Labor and Human Resources: Committee concluded hearings on S. 771, authorizing funds through fiscal year 1986 for the promotion and disease prevention programs of the Department of Health and Human Services, after receiving testimony on the role of the private sector from Beverly Sills, New York City, representing the March of Dimes, White Plains, New York; Ted Cooper, The Upjohn Company, Kalamazoo, Michigan, representing the American Red Cross; Drew Pearson, Dallas, Texas, and Paul Cavaghan, both representing the Distilled Spirits Council of the United States, Washington, D.C.; Edgar G. Davis, Eli Lilly Company, Indianapolis, Indiana, representing the Business Roundtable Task Force on Health Staff; Frances M. West, Wilmington, Delaware, on behalf of the National Council for Patient Information and Education; Joseph A. Boyle, Los Angels, California, on behalf of the American Medical Association; Burton Press, Walnut Creek, California, on behalf of the American Dental Association; George Albee, University of Vermont, Burlington, Vermont, representing the American Psychological Association; Mary Jacobsen, Omaha, Nebraska, on behalf of the National Association of Parents for Drug-Free Youth; Bernie Boswell, Cottage Program, International, Salt Lake City, Utah; and Walt Aldorisio, Center Grove High School, Greenwood, Indiana.

House of Representatives

Chamber Action

Bills Introduced: 24 public bills, H.R. 2732–2755; and 1 resolution, H.J. Res. 251 were introduced. Page 9659

Bill Reported: One report was filed as follows: H.R. 2066, to authorize appropriations to the National Science Foundation for fiscal years 1984 and 1985, amended (H. Rept. 98–73). Page 9659

Subcommittee to Sit: Subcommittee on Administrative Law and Governmental Relations of the Committee on the Judiciary received permission to sit during the proceedings of the House under the 5-minute rule on Wednesday, April 27. Page 9654

Suspensions: House voted to suspend the rules and pass the following:

Bureau of the Mint authorization: H.R. 2628, to amend title 31, United States Code, to authorize appropriations for the Bureau of the Mint for fiscal year 1984; Page 9652

Golden Gate National Recreation Area dedication: H.R. 2600, to dedicate the Golden Gate National Recreation Area to Phillip Burton. Agreed to amend the title; and Page 9654

Federal Election Commission authorization: H.R. 2621, amended, to authorize appropriations for the Federal Election Commission for fiscal year 1984. Page 9658

Warsaw Ghetto Uprising: House passed S.J. Res. 49, to authorize and request the President to proclaim the week of April 10–16, 1983, as "A Week of Remembrance for the Fortieth Anniversary of the Warsaw Ghetto Uprising".

Agreed to an amendment in the nature of a substitute.

Agreed to amend the title. Page 9660

National Parkinson's Disease Week: House passed and cleared for the President S.J. Res. 62, to provide for the designation of the week beginning on May 15, 1983, as "National Parkinson's Disease Week". Page 9661

Brooklyn Bridge: House passed H.J. Res. 244, designating May 24, 1983, as "Brooklyn Bridge Day". Page 9661

NASA Authorization: House passed H.R. 2065, to authorize appropriations to the National Aeronautics and Space Administration for research and development, construction of facilities, and research and program management.

Agreed to committee amendments of a technical nature en bloc.

H. Res. 164, the rule under which the bill was considered, was agreed to earlier by a voice vote. Page 9663

Quorum Calls—Votes: There were no quorum calls or votes during the proceedings of the House today.

Adjournment: Met at noon and adjourned at 2:19 p.m.

Committee Meetings

WATERSHED PROJECTS

Committee on Agriculture: Subcommittee on Conservation, Credit, and Rural Development approved for full Committee action the following watershed projects: Elm Creek Watershed, Texas and East Carroll Watershed, Louisiana.

Prior to this action, the Subcommittee held a hearing on the watershed projects. Testimony was heard from Representatives Huckaby and Stenholm and departmental witnesses.

DEFENSE APPROPRIATIONS

Committee on Appropriations: Subcommittee on Defense held a hearing on fiscal year 1983 Defense Supplemental. Testimony was heard from Caspar W. Weinberger, Secretary of Defense; Charles Groover, Deputy Assistant Secretary of Defense for Program Integration, Office, Manpower, Reserve Affairs and Logistics; James R. Ambrose, Under Secretary of the Army; Gen. Bernard Rogers, USA, Commander in Chief, U.S. European Command and representatives of the Army, Navy and Air Force.

FOREIGN OPERATIONS APPROPRIATIONS

Committee on Appropriations: Subcommittee on Foreign Operations approved for full Committee action reprogramming appropriations for El Salvador.

INTERIOR APPROPRIATIONS

Committee on Appropriations: Subcommittee on Interior held a hearing on the Institute of Museum Services and on the National Endowment for the Arts. Testimony was heard from public witnesses.

INTERIOR APPROPRIATIONS

Committee on Appropriations: Subcommittee on Labor, Health and Human Services held a hearing on the National Institute on Aging; National Institute of Dental Research; John E. Fogarty International Center, and on the National Library of Medicine, buildings and facilities and the office of the Director. Testimony was heard from departmental witnesses.

LEGISLATIVE BRANCH APPROPRIATIONS

Committee on Appropriations: Subcommittee on Legislative Branch approved for full Committee action fiscal year 1983 Supplemental.

TRANSPORTATION APPROPRIATIONS

Committee on Appropriations: Subcommittee on Transportation continued appropriation hearings. Testimony was heard from Members of Congress and public witnesses.

Hearings continue tomorrow.

TREASURY, POSTAL SERVICE, GENERAL GOVERNMENT APPROPRIATIONS

Committee on Appropriations: Subcommittee on Treasury, Postal Service, and General Government held a hearing on Advisory Committee on Federal Pay. Testimony was heard from departmental witnesses.

The Subcommittee also heard from public witnesses.

INTELLIGENCE BRIEFING

Committee on Armed Services: Met in executive session to hold a classified intelligence briefing. The Committee was briefed by representatives of the Defense Intelligence Agency.

MILITARY CONSTRUCTION AUTHORIZATION ACT

Committee on Armed Services: Subcommittee on Military Installations and Facilities continued hearings on H.R. 1816, Military Construction Authorization Act, 1984. Testimony was heard from Dr. William E. Hoehn, Jr., Principal Deputy Assistant Secretary (International Security Policy), Department of Defense and public witnesses.

Hearings continue tomorrow.

DEFENSE AUTHORIZATION

Committee on Armed Services: Subcommittee on Military Personnel concluded hearings on the manpower portions of H.R. 2287, Department of Defense Authorization Act, 1984. Testimony was heard from Lt. Gen. R. Dean Tice, Deputy Assistant Secretary (Military Personnel and Force Management), Office of the Assistant Secretary for Manpower, Reserve Affairs and Logistics, Department of Defense and Robert F. Hale, Assistant Director for National Security and International Affairs, CBO.

DEFENSE AUTHORIZATION

Committee on Armed Services: Subcommittee on Procurement and Military Nuclear Systems and the Subcommittee on Research and Development concluded joint hearings in executive session on H.R. 2287, Department of Defense Authorization Act, 1984. Testimony was heard from Gen. Bernard W. Rogers, USA, Supreme Allied Commander, Europe

VOL 129 PT 26 1983

and Commander in Chief, U.S. European Command; Lt. Gen. Fred K. Mahaffey, Deputy Chief of Staff for Operations and Plans, Department of the Army; Maj. Gen. Jaspar A. Welch, Jr., Assistant Deputy Chief of Staff for Research, Development and Acquisition, Department of the Air Force and Lt. Gen. James F. Hollingsworth, USA (Ret.).

DEFENSE AUTHORIZATION

Committee on Armed Services: Subcommittee on Readiness continued hearings in executive session on Title III, Operation and Maintenance, H.R. 2287, Department of Defense Authorization Act, 1984, with emphasis on Defense stock funds and readiness. Testimony was heard from Steven A. Trodden, Director of Procurement, Office of the Assistant Secretary (Comptroller), Department of Defense; Brig. Gen. Edward Honor, Director of Resources and Management, Office of the Deputy Chief of Staff for Logistics, Department of the Army; Brig. Gen. Alfred G. Hansen, Director, Logistics Plans and Programs, Office of the Deputy Chief of Staff for Logistics and Engineering, Department of the Air Force; Commander Gerald L. Riendeau, Deputy Director, Fiscal Management Division, Office of the Chief of Naval Operations and Donald B. Shycoff, Budget Office, Defense Logistics Agency.

Hearings continue tomorrow.

DEFENSE AUTHORIZATION

Committee on Armed Services: Subcommittee on Seapower and Strategic and Critical Materials, approved for full Committee action as amended the shipbuilding portions of Title I, Procurement, H.R. 2287, Department of Defense Authorization Act, 1984.

BALANCED FULL GROWTH MONETARY POLICY ACT

Committee on Banking, Finance and Urban Affairs: Subcommittee on Domestic Monetary Policy held a hearing on H.R. 1569, Balanced Full Growth Monetary Policy Act of 1983. Testimony was heard from public witnesses.

Hearings continue May 11.

HOUSING AND URBAN-RURAL RECOVERY ACT

Committee on Banking, Finance and Urban Affairs: Subcommittee on Housing and Community Development approved for full Committee action as amended H.R. 1, Housing and Urban-Rural Recovery Act of 1983.

IMF QUOTA INCREASE

Committee on Banking, Finance and Urban Affairs: Subcommittee on International Trade, Investment and Monetary Policy continued hearings on IMF Quota Increase. Testimony was heard from public witnesses.

OVERSIGHT

Committee on Education and Labor: Subcommittee on Health and Safety continued oversight hearing on the Occupational Safety and Health Act with respect to staffing levels in those States that operate their own occupational safety and health programs. Testimony was heard from the following officials of the Commonwealth of Virginia: Clayton Dean, Assistant Commissioner of Labor and Industry and Jan Thomas, Chief Administrator, Occupational Safety and Health Program.

Hearings continue May 3.

INSTITUTE OF MUSEUM SERVICES TECHNICAL AMENDMENTS

Committee on Education and Labor: Subcommittee on Postsecondary Education held a hearing on Institute of Museum Services Technical Amendments legislation. Testimony was heard from Lilla Tower, Director, Institute of Museum Services and public witnesses.

DOMESTIC VOLUNTEER SERVICE ACT

Committee on Education and Labor: Subcommittee on Select Education approved for full Committee action as amended H.R. 2655, to extend and improve the Domestic Volunteer Service Act of 1973.

MISCELLANEOUS MEASURES; CONTEMPT OF CONGRESS

Committee on Energy and Commerce: Ordered reported the following measures: H.J. Res. 219, declaring the support of the U.S. Government for efforts of the U.S. Soccer Federation to bring the World Cup to the United States in 1986, and designating the Secretary of Commerce as the official representative of the U.S. Government to the Federation Internationale de Football Association; H.R. 2498, Congressional Advisory Commission on Boxing Act, and H.R. 2721, to authorize funds for fiscal year 1984 for carrying out the International Travel Act of 1961.

The Committee also approved a resolution citing former Assistant Administrator of the EPA, Rita M. Lavelle, for contempt of Congress.

SERVICE INDUSTRIES COMMERCE DEVELOPMENT ACT

Committee on Energy and Commerce: Subcommittee on Commerce, Transportation, and Tourism approved for full Committee action H.R. 794, Service Industries Commerce Development Act of 1983.

INCREASE AID FOR LOW INCOME ENERGY ASSISTANCE

Committee on Energy and Commerce: Subcommittee on Fossil and Synthetic Fuels approved for full Committee as amended H.R. 2306, increasing funding for

UMI

low-income home energy assistance, limits use of low-income home energy assistance funds made available in prior years and makes data collecting and reporting requirements under the Low-Income Home Energy Assistance Act of 1981 more consistent with the purposes of such Act.

Subcommittee recessed subject to call.

SECURITIES EXCHANGE ACT AMENDMENTS

Committee on Energy and Commerce: Subcommittee on Telecommunications, Consumer Protection, and Finance approved for full Committee action the following bills: H.R. 560, to amend section 4 of the Securities Exchange Act of 1934 to permit the Securities and Exchange Commission to accept certain payments and reimbursements with respect to attendance at meetings and conferences concerning the functions of the Commission; H.R. 561, amended, to amend section 4 of the Securities Exchange Act of 1934 to permit payments or relocation expenses to participants in the professional fellows programs of the Securities and Exchange Commission, notwithstanding any other provision of law; H.R. 562, to amend section 15 of the Securities Exchange Act of 1934 with respect to activities of brokers and dealers who are not members of registered securities associations; H.R. 563, to amend the Securities Exchange Act of 1934 with respect to public membership on the Municipal Securities Rulemaking Board; and H.R. 1416, to amend the Securities Exchange Act of 1934 to authorize appropriations for the Securities and Exchange Commission for fiscal years 1984 through 1986.

INTERNATIONAL SECURITY AND DEVELOPMENT ASSISTANCE PROGRAMS AND THE PEACE CORPS

Committee on Foreign Affairs: Began markup of the authorization of appropriations for the International Security and Development Assistance Programs and the Peace Corps for fiscal years 1984 and 1985.

Will continue tomorrow.

FDA REGULATION OF THE DRUG ZOMAX

Committee on Government Operations: Subcommittee on Intergovernmental Relations and Human Resources held a hearing on the FDA and regulation of the drug, zomax. Testimony was heard from Arthur Hull Hayes, Jr., Commissioner, FDA, Department of Health and Human Services and public witnesses.

Hearings continue tomorrow.

CURRENT STATUS OF THREE MILE ISLAND

Committee on Interior and Insular Affairs: Subcommittee on Energy and the Environment held an oversight hearing on the current status of Three Mile Island. Testimony was heard from the following officials of the NRC: Nunzio Palladino, Chairman; Victor Gilinsky, John F. Ahearne, Thomas M. Roberts and James K. Asselstine, all Commissioners; from the following officials of the State of Pennsylvania: Earl Gohl, Chairman, City Council, Harrisburg; Larry Hochendoner, Commissioner, Dauphin County and William J. Althaus, Mayor, York and public witnesses.

NATIONAL PARK SYSTEM PROTECTION AND RESOURCES MANAGEMENT ACT

Committee on Interior and Insular Affairs: Subcommittee on Public Lands and National Parks approved for full Committee action as amended H.R. 2379, National Park System Protection and Resources Management Act of 1983.

MISCELLANEOUS MEASURES

Committee on Interior and Insular Affairs: Subcommittee on Water and Power Resources approved for full Committee action as amended the following bills: H.R. 71, to authorize and direct the Secretary of the Interior to engage in a special study of the potential for ground water recharge in the High Plains States and H.R. 1652, to amend the Reclamation Safety of Dams Act of 1978.

MISCELLANEOUS MEASURES

Committee on the Judiciary: Ordered reported the following bills: H.R. 2174, amended, Federal Anti-Tampering Act; H.R. 2173, Contract Services for Drug Dependent Federal Offenders Authorization Act of 1983 and H.R. 2717, to extend the authorization of appropriations for the Office of Government Ethics for 5 years.

PANAMA CANAL AUTHORIZATION; OVERSIGHT

Committee on Merchant Marine and Fisheries: Subcommittee on Panama Canal/Outer Continental Shelf approved for full Committee action H.R. 2689, to authorize appropriations for the fiscal year 1984 for the operation and maintenance of the Panama Canal.

The Subcommittee also held an oversight hearing on the impact of OPEC's policies on the domestic oil and support industry with respect to the OCS. Testimony was heard from public witnesses.

JOB CREATION PROPOSALS

Committee on Public Works and Transportation: Subcommittee on Economic Development continued hearings on proposals to stimulate short-term job creation and long-term repair, renovation and construction of public facilities. Testimony was heard from Representative Penny; Rudy Perpich, Governor, Minnesota; from the following Mayors of Cities in Minnesota: George Latimer, St. Paul; Herbert

VOL 129 PT 26 1983 UMI

Mocol, Mankato and Robert J. Huston, St. Cloud; Alan J. Karcher, Speaker, Assembly, State of New Jersey; William G. Suzore, Chairman, Board of County Commissioners, Wayne County, Michigan, and public witnesses.

Hearings continue tomorrow.

DEPARTMENT OF ENERGY AUTHORIZATION

Committee on Science and Technology: Continued markup of H.R. 2587, to authorize appropriations to the Department of Energy for civilian research and development programs for the fiscal year 1984.

Will continue tomorrow.

VIETNAM VETERANS AGENT ORANGE RELIEF ACT

Committee on Veterans' Affairs: Subcommittee on Compensation, Pension and Insurance held a hearing on H.R. 1961, Vietnam Veterans Agent Orange Relief Act. Testimony was heard from Representatives Bonior of Michigan and Daschle; Harry Walters, Administrator, VA; representatives of veterans' organizations and public witnesses.

Hearings continue tomorrow.

U.S.-JAPAN BILATERAL TRADE RELATIONS

Committee on Ways and Means: Subcommittee on Trade concluded hearings on U.S.-Japan bilateral trade relations. Testimony was heard from Michael B. Smith, Deputy U.S. Trade Representative; Denis Lamb, Deputy Assistant Secretary of State for Trade and Commercial Affairs; Mel F. Berngartt, Deputy Associate Director, International Division, GAO and public witnesses.

NATIONAL FOREIGN INTELLIGENCE PROGRAM BUDGET

Permanent Select Committee on Intelligence: Subcommittee on Program and Budget Authorization began markup of the National Foreign Intelligence Program Budget.

Will continue May 3.

Prior to this action, the Subcommittee continued hearings in executive session on the National Foreign Intelligence Program Budget. Testimony was heard from departmental witnesses.

♦♦♦♦♦♦♦♦♦♦♦

Wednesday, April 27, 1983

Senate

Chamber Action

Routine Proceedings, pages 9877–10100

Measures Introduced: Twenty bills and two resolutions were introduced, as follows: S. 1149–1168, and S. Res. 124–125. Page 10011

Measures Reported: Reports were made as follows:

S. 66, to amend the Communications Act of 1934, with an amendment in the nature of a substitute (with minority views). (S. Rept. No. 98–67)

S. 1037, to authorize appropriations for fiscal years 1984 and 1985 for certain maritime programs of the Department of Transportation, and for other purposes, with an amendment in the nature of a substitute and an amendment to the title. Page 10011

Measures Passed:

Bombing of U.S. Embassy in Lebanon: Senate agreed to S. Res. 116, deploring the bombing of the United States Embassy in Beirut, Lebanon, and expressing the sorrow and condolences of the Senate on the death and wounding of those caught in the bombing, after agreeing to committee amendments thereto. Page 10001

Clergy Appreciation Week: Senate passed S.J. Res. 33, designating the week commencing January 29, 1984, as "Clergy Appreciation Week" in the United States, after agreeing to Byrd (for Riegle) Amendment No. 1212, of a technical nature. Page 10002

Bankruptcy Court and Federal Judgeship Act of 1983: Senate passed S. 1013, amending title 28 of the United States Code, regarding jurisdiction in bankruptcy proceedings, and establishing new Federal judicial positions, after agreeing to amendments proposed thereto, as follows: Page 9920

(1) Thurmond-Heflin Amendment No. 1202, of a technical and conforming nature. Page 9939

(2) Thurmond Amendment No. 1203, statutorily setting the salaries of magistrates and bankruptcy judges not subject to adjustment. Page 9943

(3) Thurmond Amendment No. 1204, providing for ten additional district court judgeships. Page 9943

(4) Thurmond Amendment No. 1205, providing that it is the sense of the Congress that the President, in selecting individuals for nomination to Federal judgeships created by the Act, shall give due consideration to qualified individuals without regard to race, color, sex, religion, or national origin. Page 9948

(5) Thurmond-Heflin Amendment No. 1206, reinstating the provisions providing for bankrupcty panels. Page 9948

(6) Dole modified Amendment No. 1208, containing essentially the substance of S. 445, Omnibus Bankruptcy Improvements Act of 1983, and fishermen's rights in bankrupcty. Page 9968

Omnibus Bankruptcy Improvements Act of 1983: Senate passed S. 445, implementing changes in the Bankruptcy Reform Act of 1978, after agreeing to committee amendments and Dole (for Stevens)

Amendment No. 1211, providing for fishermen's rights in bankruptcy. Page 9996

Joint Session: Senate met in joint session with the House of Representatives and received a message from the President of the United States on Central America. Page 10100

Nominations Received: Senate received the following nominations:

Curtin Winsor, Jr., of the District of Columbia, to be Ambassador to Costa Rica.

Lois H. Herrington, of California, to be an Assistant Attorney General.

3 Navy nominations in the rank of Admiral.

1 Marine Corps nomination in the rank of General. Page 10100

Nominations Confirmed: Senate confirmed the following nominations:

Alfred H. Kingon, of New York, to be an Assistant Secretary of Commerce.

Jay P. Moffat, of New Hampshire, to be Ambassador to the Republic of Chad.

James D. Rosenthal, of California, to be Ambassador to the People's Revolutionary Republic of Guinea.

Alvin P. Adams, Jr., of Virginia, to be Ambassador to the Republic of Djibouti.

John G. Weinmann, of Louisiana, to be Commissioner General of the United States Government for the 1984 Louisiana World Exposition.

Rear Admiral Lewis H. Seaton, United States Navy, to be Surgeon General.

6 Army nominations in the rank of General.

2 Navy nominations in the rank of Admiral. Page 10100, 10101

Messages From the President:	Page 10004
Messages From the House:	Page 10004
Measures Referred:	Page 10004
Measures Ordered Held at Desk:	Page 10004
Communications:	Page 10004
Statements on Introduced Bills:	Page 10012
Amendments Submitted:	Page 10047
Committee Authority To Meet:	Page 10070
Additional Statements:	Page 10070
Nominations Received:	Page 10100
Nominations Confirmed:	Page 10100

Recess: Senate convened at 10 a.m., and recessed at 8:45 p.m., until 10 a.m., on Thursday, April 28, 1983.

Committee Meetings

APPROPRIATIONS—D.C

Committee on Appropriations: Subcommittee on the District of Columbia held hearings on proposed budget estimates for fiscal year 1984 for the government of the District of Columbia, receiving testimony in behalf of funds for their respective activities from Chief Judge Theodore Newman, Court of Appeals, Chief Judge Carl Moultrie, Superior Court, Larry Polansky, Executive Director, D.C. Court System, and Judge Gladys Kessler, Family Division, all on behalf of the District of Columbia Courts; Chief Maurice Turner, on behalf of the Metropolitan Police Department; James Palmer, Director, and James Freeman, Assistant Director for Corrections, both of the District of Columbia Department of Corrections; Judith Rogers, Corporation Counsel; and Judge Stanley S. Harris, U.S. Attorney.

Hearings continue on tomorrow.

APPROPRIATIONS—INTERIOR

Committee on Appropriations: Subcommittee on the Interior and Related Agencies held hearings on proposed budget estimates for fiscal year 1984, receiving testimony in behalf of funds for land and water conservation programs for Craig Potter, Deputy Assistant Secretary for Fish and Wildlife and Parks, Garrey Carruthers, Assistant Secretary for Land and Water Resources, Russell E. Dickenson, Director, National Park Service, Robert A. Jantzen, Director, Fish and Wildlife Service, Frank A. Edwards, Assistant Director for Land Resources, Bureau of Land Management, and R. Dale Fazio, Office of Budget, Office of the Secretary, all of the Department of the Interior.

Subcommittee will meet again tomorrow.

APPROPRIATIONS—LABOR/HHS/EDUCATION

Committee on Appropriations: Subcommittee on Labor, Health and Human Services, Education, and Related Agencies held hearings on proposed budget estimates for fiscal year 1984 for those programs which fall within the jurisdiction of the subcommittee, receiving testimony from numerous public witnesses.

Hearings continue tomorrow.

APPROPRIATIONS—TRANSPORTATION

Committee on Appropriations: Subcommittee on Transportation and Related Agencies continued hearings on proposed budget estimates for fiscal year 1984 for those programs which fall within the jurisdiction of the subcommittee from numerous public witnesses.

Subcommittee recessed subject to call.

VOL 129 PT 26 1983

APPROPRIATIONS—OMB

Committee on Appropriations: Subcommittee on the Treasury, Postal Service and General Government held hearings on the proposed budget estimates for fiscal year 1984 for the Office of Management and Budget, receiving testimony from David R. Stockman, Director, OMB.

Subcommittee will meet again on tomorrow.

AUTHORIZATIONS—DEFENSE

Committee on Armed Services: Subcommittee on Preparedness held open and closed hearings on S. 675, authorizing funds for fiscal year 1984 for the Department of Defense, focusing on Army ammunition and Air Force munitions and miscellaneous equipment, receiving testimony from Brig. General Alfred G. Hansen, Director, Logistics Plans and Programs, and Deputy Chief of Air Force Staff for Logistics and Engineering; and Brig. General Phillip H. Mason, Director, Combat Support Systems, Office of the Deputy Chief of Army Staff for Research, Development and Acquisition.

Subcommittee will meet again on tomorrow.

FINANCIAL SERVICES

Committee on Banking, Housing, and Urban Affairs: Committee continued oversight hearings to review developments in markets for banking and other financial services, focusing on regulation and supervision of the banking industry, receiving testimony from William M. Isaac, Chairman, Federal Deposit Insurance Corporation; C. Todd Conover, Comptroller of the Currency, Department of the Treasury; Richard T. Pratt, Chairman, Federal Home Loan Bank Board; and Edgar F. Callahan, Chairman, National Credit Union Administration.

Hearings continue on Tuesday, May 3.

NOMINATION

Committee on Commerce, Science, and Transportation: Committee approved for reporting the nomination of Harry O'Connor, of California, to be a Member of the Board of Directors of the Corporation for Public Broadcasting.

PRODUCT LIABILITY ACT

Committee on Commerce, Science and Transportation: Consumer Subcommittee concluded hearings on S. 44, to provide for a uniform product liability law within interstate commerce, after receiving testimony from Senator DeConcini; Representative Broyhill; Howard A. Specter, and Thomas Bendorf, both of the Association of Trial Lawyers of America, Dirk Van Dongen, and Louis R. Marchese, both of the National Association of Wholesaler-Distributors, Victor E. Schwartz, The Product Liability Alliance, John P. Brown, John Brown & Company, Martin F. Connor, National Association of Manufacturers, Larry Gold, AFL-CIO, and James H. Mack, National Machine Tool Builders Association, all of Washington, D.C.; Karl Asch, Elizabeth, New Jersey; Chief Justice Jack Pope, Supreme Court of Texas, Austin; U.S. District Judge Warren W. Eginton, U.S. District Court for Connecticut, Bridgeport; James W. Jeans, Sr., University of Missouri-Kansas City, Kansas City, Missouri; Lewis Rich, New York State Senate Commerce Committee, Albany; Arthur Larson, Duke University, Durham, North Carolina; and Howard Fark, Minster Machine Company, Minster, Ohio.

NATURAL GAS

Committee on Energy and Natural Resources: Committee continued markup on S. 615, providing for a free market to establish long-term incentives to produce and market ample natural gas supplies at a reasonable cost, but did not complete action thereon, and will meet again tomorrow.

HEALTH BENEFITS FOR THE UNEMPLOYED

Committee on Finance: Committee concluded hearings on S. 307 and S. 951, bills to provide continued health protection for certain individuals who lost their health insurance coverage as a result of being involuntarily unemployed, after receiving testimony from David A. Stockman, Director, Office of Management and Budget.

RADIO BROADCASTING TO CUBA

Committee on Foreign Relations: Committee held hearings on S. 602 and S. 659, bills to provide Federal funding for radio broadcasting to Cuba, receiving testimony from Senators Grassley, Chiles, and Hawkins; Thomas O. Enders, Assistant Secretary of State for Inter-American Affairs; Edward O. Fritts, National Association of Broadcasters, and Wayne S. Smith, Carnegie Endowment for International Peace, both of Washington, D.C.; H. Wayne Hudson, Plough Broadcasting Company, Inc., Memphis, Tennessee; and Robert G. Engelhardt, Palmer Communications, Inc., Des Moines, Iowa.; F.F. Lynch, Great Empire Broadcasting, Inc., Wichita, Kansas; and Mathew Liebowitz, Florida Association of Broadcasters, Miami.

Hearings were recessed subject to call.

NATIONAL ENDOWMENT FOR DEMOCRACY

Committee on Foreign Relations: Committee concluded hearings on proposed establishment of the National Endowment for Democracy as a private nonprofit corporation, to be administered by the U.S. Information Agency, after receiving testimony from Representative Fascell; Alan Weinstein, Program Director, Endowment for the Democracies Project; and

representatives of the Republican National Committee, Democratic National Committee, and the AFL-CIO.

OFFICE OF FEDERAL PROCUREMENT POLICY

Committee on Governmental Affairs: Subcommittee on Oversight of Government Management held hearings on S. 1001, authorizing funds through fiscal year 1988 for the Office of Federal Procurement Policy within the Office of Management and Budget, receiving testimony from Joseph R. Wright, Jr., Deputy Director, and Donald E. Sowle, Administrator, Office of Federal Procurement Policy, both of the Office of Management and Budget; and Lester A. Fettig, former Administrator, Office of Federal Procurement Policy, Hugh E. Witt, United Technologies Corporation, representing the U.S. Chamber of Commerce, John Cibinic, Jr., George Washington University, Robert D. Wallick, Steptoe & Johnson, representing the American Bar Association, and O. S. Hiestand, Morgan, Lewis & Bockius, all of Washington, D.C.

Hearings were recessed subject to call.

ORGANIZED CRIME

Committee on Governmental Affairs: Permanent Subcommittee on Investigations resumed hearings to investigate alleged involvement of organized crime and mismanagement of funds in the hotel and restaurant workers' union (HEREIU), receiving testimony on the control of Chicago organized crime elements over the hotel worker union from Barbara Cart, Staff Counsel, David Faulkner, Staff Investigator, both of the Permanent Subcommittee on Investigations; William Flemming, Special Agent, Federal Bureau of Investigations, Department of Justice; and Joseph Hauser, a Federally protected witness.

Hearings continue tomorrow.

NOMINATIONS

Committee on the Judiciary: Committee concluded hearings on the nominations of Joel M. Flaum, of Illinois, to be U.S. Circuit Judge for the Seventh Circuit, and Ricardo H. Hinojosa, to be U.S. District Judge for the Southern District of Texas, after the nominees testified and answered questions in their own behalf. Mr. Flaum was introduced by Senator Percy, and Mr. Hinojosa was introduced by Senator Tower.

House of Representatives

Chamber Action

Bills Introduced: 47 public bills, H.R. 2756–2802; 3 private bills, H.R. 2803–2805; and 4 resolutions, H. Con. Res. 117, and H. Res. 173–175 were introduced. Page 9872–9875

Printing: House agreed to H. Res. 173, authorizing the printing as a House document of the report of the Speaker entitled "The United States and China". Page 9814

Emergency Agricultural Credit Act: House completed all general debate and began reading for amendment on H.R. 1190, to provide emergency credit assistance to farmers; but came to no resolution thereon. Proceedings under the 5-minute rule are scheduled to continue at a later date. Page 9814

Pending when the Committee of the Whole rose was the committee amendment in the nature of a substitute.

Agreed To:

A technical amendment; and

An amendment that strikes provisions to increase individual loan limits (agreed to by a recorded vote of 284 ayes to 121 noes, Roll No. 68).

An amendment was offered and subsequently withdrawn that sought to change the short title of the bill.

H. Res. 158, the rule under which the bill is being considered, was agreed to earlier by a yea-and-nay vote of 341 yeas to 60 nays, Roll No. 65. Earlier, agreed to order the previous question on the resolution by a yea-and-nay vote of 262 yeas to 133 nays, Roll No. 64.

Subsequently, the House agreed to table a motion to reconsider the vote whereby the foregoing resolution was agreed to (agreed to by a yea-and-nay vote of 292 yeas to 111 nays, Roll No. 66).

Recess: House recessed at 5 p.m. and reconvened at 7:44 p.m. Page 9853

Central America Policy: In a Joint Session, Congress heard President Reagan's message proposing measures for a Central America policy. The President was escorted into and out of the Chamber by a Committee consisting of Senators Baker, Stevens, Tower, McClure, Garn, Thurmond, Kassebaum, Goldwater, Byrd, Cranston, Inouye, Nunn, Pryor, Exon, and Tsongas; and Representatives Wright, Foley, Long of Louisiana, Alexander, Edwards of California, Michel, Lott, Kemp, Moorhead, and Lagomarsino.

The message was referred to the Committee of the Whole House on the State of the Union and ordered printed (H. Doc. No. 98–53). Page 9854

Quorum Calls—Votes: One quorum call, three yea-and-nay votes, and one recorded vote developed during the proceedings of the House today and appear on pages 9816, 9817, 9818, 9846, 9847.

Adjournment: Met at noon and adjourned at 10:14 p.m.

UMI

VOL 129 PT 26 1983 UMI

Committee Meetings

FIFRA AUTHORIZATION; NATIVE LATEX ACT

Committee on Agriculture: Subcommittee on Department Operations, Research, and Foreign Agriculture approved for full Committee action the following measures: the introduction of a clean bill reauthorizing the Federal Insecticide, Fungicide, and Rodenticide Act, and H.R. 2733, to extend and improve the existing program of research, development, and demonstration in the production and manufacture of guayule rubber, and to broaden such program to include other critical agricultural materials.

DAIRY LEGISLATION

Committee on Agriculture: Subcommittee on Livestock, Dairy, and Poultry approved for full Committee action the following measures: H.R. 2264, amended, to amend the Agricultural Act of 1949 to repeal the authority of the Secretary of Agriculture to make certain deductions from the proceeds of milk marketed commercially by producers, and the introduction of a clean bill entitled, "Dairy Production Act of 1983."

FOREIGN OPERATIONS APPROPRIATIONS

Committee on Appropriations: Subcommittee on Foreign Operations held a hearing on Horn of Africa. Testimony was heard from Chester Crocker, Assistant Secretary of State for African Affairs.

INTERIOR APPROPRIATIONS

Committee on Appropriations: Subcommittee on Interior held a hearing on the Bureau of Land Management. Testimony was heard from Garrey E. Carruthers, Assistant Secretary for Land and Water Resources, Department of the Interior.

LABOR, HHS AND EDUCATION APPROPRIATIONS

Committee on Appropriations: Subcommittee on Labor, HHS and Education held a hearing on the Office of Human Development Services and on the Health Care Financing Administration. Testimony was heard from departmental witnesses.

TRANSPORTATION APPROPRIATIONS

Committee on Appropriations: Subcommittee on Transportation continued appropriation hearings. Testimony was heard from Members of Congress and public witnesses.

TREASURY, POSTAL SERVICE AND GENERAL GOVERNMENT APPROPRIATIONS

Committee on Appropriations: Subcommittee on Treasury, Postal Service and General Government held a hearing on the Office of Personnel Management. Testimony was heard from Donald J. Devine, Director, Office of Personnel Management.

The Subcommittee also heard public witnesses.

REVISE AND REFORM DEFENSE PROCUREMENT SYSTEM

Committee on Armed Services: Subcommittee on Investigations held a hearing on H.R. 2545, to amend chapter 137 of title 10, United States Code, to revise and reform the defense procurement system by promoting competition and streamlining contract procedures. Testimony was heard from Mary Ann Gilleece, Deputy Under Secretary (Acquisition Management), Office of the Under Secretary for Research and Engineering, Department of Defense.

MILITARY CONSTRUCTION AUTHORIZATION ACT

Committee on Armed Services: Subcommittee on Military Installations and Facilities concluded hearings on H.R. 1816, Military Construction Authorization Act, 1984. Testimony was heard from the following officials of the Department of the Air Force: Maj. Gen. Clifton D. Wright, Director, Engineering and Services and Brig. Gen. Gordon E. Fornell, Special Assistant for Peacekeeper, Office of the Deputy Chief of Staff for Research, Development and Acquisition, and public witnesses.

DEFENSE AUTHORIZATION

Committee on Armed Services: Subcommittee on Readiness concluded hearings in executive sessions on Title III, Operation and Maintenance, H.R. 2287, Department of Defense Authorization Act, 1984, with emphasis on military supply system inventory control problems, including accuracy of records, losses and excessive adjustments. Testimony was heard from Henry W. Connor, Senior Associate Director, Procurement. Logistics and Readiness Division, GAO; Dr. Richard D. Webster, Deputy Assistant Secretary (Logistics and Materiel Management), Department of Defense; Maj. Gen. James S. Welch, Director, Supply Maintenance and Transportation, U.S. Army Materiel Development and Readiness Command, Department of the Army; Brig. Gen. William P. Bowden, Deputy Chief of Staff for Logistics Operation, Headquarters, Air Force Logistics Command, USAF; VAdm. E. A. Grinstead, SC, USN, Director, Defense Logistics Agency and RAdm. Andrew A. Giordano, Commander, Naval Supply Systems Command, Department of the Navy.

DEFENSE AUTHORIZATION

Committee on Armed Services: Subcommittee on Research and Development continued hearings on Title II, Research, Development, Test and Evaluation, H.R. 2287, Department of Defense Authorization Act, 1984. Testimony was heard from James P. Wade, Jr., Principal Deputy Under Secretary for Research and Engineering, Department of Defense and Thomas E. Cooper, Assistant Secretary for Research, Development and Logistics, Department of the Air Force.

Hearings continue tomorrow.

MISCELLANEOUS MEASURES

Committee on Banking, Finance and Urban Affairs: Subcommittee on Economic Stabilization approved for full Committee action as amended the following bills: H.R. 10, to amend the Public Works and Economic Development Act of 1965 and the Appalachian Regional Development Act of 1965, and H.R. 2057, Defense Industrial Base Revitalization Act.

EXPORT-IMPORT BANK ACT AMENDMENTS

Committee on Banking, Finance and Urban Affairs: Subcommittee on International Trade, Investment and Monetary approved for full Committee action as amended H.R. 2541, Export-Import Bank Act Amendments of 1983.

IMF QUOTA INCREASE

Committee on Banking, Finance and Urban Affairs: Subcommittee on International Trade, Investment and Monetary Policy continued hearings on IMF Quota Increase. Testimony was heard from public witnesses.

Hearings continue tomorrow.

OVERSIGHT

Committee on Education and Labor: Subcommittee on Elementary, Secondary, and Vocational Education held an oversight hearing on school asbestos hazards. Testimony was heard from the following officials of EPA: Ed Klein, Director, Chemical Control Division, Office of Toxic Substances and Dwight Brown, Asbestos Coordinator, Region IV; Dr. Lawrence Davenport, Assistant Secretary for Elementary and Secondary Education, Department of Education and public witnesses.

MISCELLANEOUS MEASURES

Committee on Education and Labor: Subcommittee on Human Resources approved for full Committee action as amended the following bills: H.R. 1719, to amend the Domestic Volunteer Service Act of 1973 to authorize appropriations for the fiscal years 1984, 1985, and 1986, and H.R. 2148, to reenact the follow through program with certain technical changes, to authorize appropriations for such programs for fiscal years 1984–85.

11-059 O-87-10 (Pt. 26)

FOREIGN LANGUAGE ASSISTANCE FOR NATIONAL SECURITY ACT

Committee on Education and Labor: Subcommittee on Postsecondary Education held a hearing on H.R. 2708, to further the national security and improve the economy of the United States by providing grants for the improvement of proficiency in critical languages, for the improvement of elementary and secondary foreign language instruction, and for per capita grants to reimburse institutions of higher education to promote the growth and improve the quality of postsecondary foreign language instruction. Testimony was heard from Richard McElheny, Director General, U.S. and Foreign Commercial Service International Trade Administration, Department of Commerce and public witnesses.

MISCELLANEOUS MEASURES

Committee on Energy and Commerce: Ordered reported as amended H.R. 1398, Energy Conservation Daylight Saving Act of 1983.

The Committee also began markup of H.R. 2668, to amend the Consumer Product Safety Act to extend it for 5 fiscal years.

The Committee recessed subject to call.

HAZARDOUS WASTE CONTROL AND ENFORCEMENT ACT

Committee on Energy and Commerce: Subcommittee on Commerce, Transportation, and Tourism approved for full Committee action the Hazardous Waste Control and Enforcement Act of 1983.

WEATHERIZATION AND EMPLOYMENT ACT

Committee on Energy and Commerce: Subcommittee on Energy Conservation and Power approved for full Committee action H.R. 2615, to amend the Energy Conservation in Existing Buildings Act of 1976 to provide for the weatherization of the remaining eligible low-income dwelling units throughout the United States, to create additional employment in weatherization-related industries.

INTERNATIONAL SECURITY AND DEVELOPMENT ASSISTANCE PROGRAMS AND THE PEACE CORPS

Committee on Foreign Affairs: Continued markup of the authorization of appropriations for the International Security and Development Assistance Programs and the Peace Corps for fiscal years 1984 and 1985.

Will continue May 3.

FDA REGULATION OF THE DRUG ZOMAX

Committee on Government Operations: Subcommittee on Intergovernmental Relations and Human Resources concluded hearings on the FDA and regulation of

VOL 129 PT 26 1983

the drug, zomax. Testimony was heard from Arthur Hull Hayes, Jr., Commissioner, FDA, Department of Health and Human Services and public witnesses.

MISCELLANEOUS MEASURES

Committee on Government Operations: Subcommittee on Legislation and National Security held a hearing on the following bills: H.R. 2718, Paperwork Reduction Act Amendments of 1983 and H.R. 2592, to transfer from the Director of the Office of Management and Budget to the Administrator of General Services the responsibility for publication of the catalog of Federal domestic assistance programs. Testimony was heard from Representative Dingell; Charles A. Bowsher, Comptroller General; Joseph Wright, Deputy Director, Office of Management and Budget; Gerald P. Carmen, Administrator, GSA and public witnesses.

MISCELLANEOUS MEASURES

Committee on Interior and Insular Affairs: Ordered reported the following bills: H.R. 1746, to authorize appropriations for the Navajo and Hopi Indian Relocation Commission; H.R. 451, to validate conveyances of certain lands in the State of California that form part of the right-of-way granted by the United States to the Central Pacific Railway Company; H.R. 1062, amended, to authorize the Secretary of the Interior to convey, without consideration, certain lands in Lane Country, Oregon; H.R. 1191, amended, to convey full title for lands granted to the town of Olathe, Colorado, by Act of Congress, and H.R. 2510, amended, to authorize appropriations to the Nuclear Regulatory Commission in accordance with section 261 of the Atomic Energy Act of 1954 and section 305 of the Energy Reorganization Act of 1974.

TORT CLAIMS LEGISLATION

Committee on the Judiciary: Subcommittee on Administrative Law held a hearing on H.R. 595, to amend title 28 of the United States Code to provide for an exclusive remedy against the United States in suits based upon acts or omissions of U.S. employees, to provide a remedy against the United States with respect to constitutional torts. Testimony was heard from J. Paul McGrath, Assistant Attorney General, Department of Justice; from the following officials of USDA: James A. Barnes, General Counsel; L. L. Gast, Associate Administrator, Food Safety Inspection Service; Jack Atwell, Deputy Administrator for Veterinary Services, Animal and Plant Health Inspection Service and F. H. Houle, D.V.M., Staff Veterinarian, Animal and Plant Health Inspection Service, and public witnesses. Hearings continue tomorrow.

OVERSIGHT

Committee on the Judiciary: Subcommittee on Civil and Constitutional Rights held an oversight hearing on FBI Domestic Security Guidelines. Testimony was heard from the following officials of the Department of Justice: William H. Webster, Director, FBI and D. Lowell Jensen, Assistant Attorney General, Criminal Division.

SUPREME COURT WORKLOAD

Committee on the Judiciary: Subcommittee on Courts, Civil Liberties, and the Administration of Justice held a hearing on H.R. 1968, Supreme Court Mandatory Appellate Jurisdiction Reform Act of 1983, and H.R. 1970, Intercircuit Tribunal of the United States Courts of Appeals Act. Testimony was heard from A. Leo Levin, Director, Federal Judicial Center and a public witness.

CORRUPT PRACTICES ACT

Committee on the Judiciary: Subcommittee on Criminal Justice held a hearing on H.R. 1694, Corrupt Horseracing Practices Act. Testimony was heard from public witnesses.

MISCELLANEOUS MEASURES

Committee on Merchant Marine and Fisheries: Ordered reported the following bills: H.R. 5, amended, to establish an ocean and coastal resources management and development fund from which costal States shall receive block grants; H.R. 2062, amended, to amend title III of the Marine Protection, Research, and Sanctuaries Act of 1972; H.R. 1076, to strengthen the domestic waterbone commerce of the United States; and H.R. 1556, to authorize the conveyance of the liberty ship *John W. Brown* to the *John W. Brown* Preservation Project.

SHIPPING ACT AMENDMENTS

Committee on Merchant Marine and Fisheries: Subcommittee on Merchant Marine held a hearing on H.R. 2562, to amend section 45 of the Shipping Act, 1916, so as to remove maritime labor agreements from the jurisdiction of the Federal Maritime Commission. Testimony was heard from Alan Green, Jr., Chairman, Federal Maritime Commission and public witnesses.

AVIATION DRUG-TRAFFICKING CONTROL ACT

Committee on Public Works and Transportation: Subcommittee on Aviation held a hearing on H.R. 1580, Aviation Drug-Trafficking Control Act. Testimony was heard from Representative Bennett; J. Robert Grimes, Director, Office of Patrol, Office of Enforcement, U.S. Customs Service, Department of the Treasury; Anthony J. Broderick, Deputy Associate Administrator for Aviation Standards, FAA, Department of Transportation, and public witnesses.

JOB CREATION PROPOSALS

Committee on Public Works and Transportation: Subcommittee on Economic Development continued hearings on proposals to stimulate short-term job creation and long-term repair, renovation, and construction of public facilities. Testimony was heard from Representatives Eckart and Murphy; Alice Rivlin, Director, CBO, and public witnesses.

DEPARTMENT OF ENERGY AUTHORIZATION

Committee on Science and Technology: Ordered reported as amended H.R. 2587, Department of Energy Civilian Research and Development Authorization Act for fiscal year 1984.

HUMAN ORGAN TRANSPLANTS

Committee on Science and Technology: Subcommittee on Investigations and Oversight concluded hearings on Human Organ Transplants. Testimony was heard from the following officials of the Department of Health and Human Services: Dr. Edward Brandt, Assistant Secretary for Health and Carolyne K. Davis, Administrator, Health Care Financing Administration; Dr. H. David Banta, Assistant Director, Health and Life Sciences Division, Office of Technology Assessment and public witnesses.

EPA AUTHORIZATION

Committee on Science and Technology: Subcommittee on Natural Resources, Agriculture Research and Environment held a hearing on the fiscal year 1984 budget request of the EPA for research and development. Testimony was heard from Representative Evans of Iowa; Dr. Richard Rowberg, Program Manager, Energy Programs, Office of Technology Assessment and public witnesses.

SMALL BUSINESS ACT AMENDMENTS

Committee on Small Business: Subcommittee on SBA and SBIC Authority, Minority Enterprise and General Small Business Problems continued hearings on H.R. 2132, to amend the Small Business Act. Testimony was heard from Representatives Oberstar and de Lugo and James C. Sanders, Administrator, SBA.

EMPLOYMENT AND INVESTMENT INCENTIVES FOR SMALL BUSINESS IN DISTRESSED AREAS

Committee on Small Business: Subcommittee on Tax, Access to Equity Capital and Business Opportunities held a hearing on urban revitalization and the plight of the Nation's displaced workers. Testimony was heard from public witnesses.

VIETNAM VETERANS AGENT ORANGE RELIEF ACT

Committee on Veterans' Affairs: Subcommittee on Compensation, Pension and Insurance concluded a hearing on H.R. 1961, Vietnam Veterans Agent Orange Relief Act. Testimony was heard from Representative Boxer; from the following officials of the VA: Dorothy Starbuck, Chief, Benefits Director and Dr. Donald Custis, Chief Medical Director and public witnesses.

MISCELLANEOUS TARIFF AND TRADE BILLS

Committee on Ways and Means: Subcommittee on Trade held a hearing on miscellaneous tariff and trade bills. Testimony was heard from Representatives Sam Hall and Panetta; departmental and public witnesses.

Hearings continue May 5.

♦♦♦♦♦♦♦♦♦♦♦

Thursday, April 28, 1983

Senate

Chamber Action

Routine Proceedings, pages 10134–10402

Measures Introduced: Sixteen bills and six resolutions were introduced, as follows: S. 1169–1184, S.J. Res. 82, S. Con. Res. 29, and S. Res. 126–129. **Page 10290**

Measures Reported: Reports were made as follows:

S. 118, to provide for the establishment of a Commission on the Bicentennial of the Constitution, with amendments. (S. Rept. No. 98–68) **Page 10289**

Measures Passed:

Maritime Programs Authorizations: Senate passed S. 1037, authorizing funds for fiscal year 1984 for certain maritime programs of the Department of Transportation, after agreeing to a committee amendment in the nature of a substitute. **Page 10227**

Dedication to Congressman Phillip Burton: Senate passed H.R. 2600, dedicating the Golden Gate National Recreation Area to Congressman Phillip Burton. **Page 10231**

Marine Safety and Seamen's Welfare: Senate passed S. 46, consolidating and reenacting certain of the marine safety and seamen's welfare laws of the United States, after agreeing to a committee amendment in the nature of a substitute and Stevens (for Packwood and Hollings) Amendment No. 1225, of a technical nature. **Page 10232**

UMI

VOL 129 PT 26 1983 UMI

Military Justice Act of 1983: Senate passed S. 974, amending chapter 47 of title 10, United States Code (the Uniform Code of Military Justice), improving the military justice system, after agreeing to the following amendment proposed thereto:

Stevens (for Jepsen) Amendment No. 1226, modifying the provisions relating to the time within which certain matters may be submitted to the convening authority after sentence has been adjudged in courts-martial cases. Page 10265

Representation by Senate Legal Counsel: Senate agreed to S. Res. 128, directing the Senate Legal Counsel to represent the Senate parties in *Harold H. Klingler, Jr.* v. *The Executive Branch of the Union Known as the United States of America, et al.,* Civil Action No. 83-V-331-N, before the United States District Court for the Middle District of Alabama. Page 10273

Authorizing Testimony: Senate agreed to S. Res. 129, authorizing the testimony of Senator Patrick J. Leahy in the case of *In Re Reuschel,* No. S-45-82-CnM, before the Superior Court for Chittenden County, in Vermont. Page 10273

Immigration Reform and Control Act of 1983: Senate began consideration of S. 529, to revise and reform the Immigration and Nationality Act, with a committee amendment in the nature of a substitute, taking action on amendments proposed thereto, as follows: Page 10165

Adopted:

(1) Goldwater Amendment No. 1214, requiring the Secretary of Labor to promptly notify employers regarding their applications for labor certifications for temporary workers. Page 10193

(2) Huddleston Amendment No. 1217, providing for reports on general legal admissions under the Act, which shall include the impact, including reasonable projections and future estimates, of the admission or parole of such aliens on the foreign policy, economy, environmental quality, resources and population growth rate of the United States. Page 10208

(3) Chiles Amendment No. 1219, to prevent the unauthorized entry into, and the transportation to and within, the United States of illegal aliens. Page 10219

Rejected:

(1) By 40 yeas to 51 nays, Kennedy Amendment No. 1215, to terminate provisions relating to the unlawful employment of aliens if the Comptroller General reports that certain adverse conditions have resulted from carrying out such provisions. Page 10195

(2) By 20 yeas to 70 nays, Kennedy Amendment No. 1216, to extend the period during which an alien may be eligible to be adjusted to the status of being admitted to the United States for temporary residence. Page 10199

Pending:

DeConcini-Wilson Amendment No. 1220, to provide an agricultural labor transition program. Page 10220

A unanimous-consent agreement was reached providing for further consideration of the bill and amendments proposed thereto, with a vote on passage to occur no later than 10 p.m., on Tuesday, May 10. Page 10210

Messages From the President: The Senate received the following messages from the President of the United States:

Received on April 27:

Message concerning foreign policy in Central America; referred to the Committee on Foreign Relations. (PM-40)

Received today:

(1) Transmitting the 17th Annual Report of the National Endowment for the Humanities covering the year 1983; referred to the Committee on Labor and Human Resources. (PM-41)

(2) Transmitting a report of the Department of Health and Human Services regarding the administration of the Radiation Control for Health and Safety Act during calendar year 1983; referred to the Committee on Labor and Human Resources. (PM-42) Page 10283

Nominations Received: Senate received the following nominations:

William D. Ruckelshaus, of Washington, to be Administrator of the Environmental Protection Agency.

1 Army nomination in the rank of General. Page 10403

Confirmations: Senate confirmed the following nominations:

R. Budd Gould, of Montana, to be a Member of the National Council on the Handicapped.

Joseph H. Sherick, of Virginia, to be Inspector General, Department of Defense.

Routine lists of Army, Navy, Air Force, and Marine Corps nominations. Page 10403

Messages From the President: Page 10283

Messages From the House: Page 10287

Petitions and Memorials: Page 10288

Communications: Page 10287

Statements on Introduced Bills: Page 10291

Amendments Submitted: Page 10335

Notices of Hearings: Page 10341

Committee Authority To Meet: Page 10341

Additional Statements: Page 10341

Nominations Received: Page 10403

Nominations Confirmed: Page 10403

Record Votes: Two record votes were taken today. (Total—65) Pages 10199, 10207

Adjournment: Senate convened at 10 a.m., and adjourned at 7:12 p.m., until 12 noon, on Monday, May 2.

Committee Meetings

APPROPRIATIONS—D.C.

Committee on Appropriations: Subcommittee on the District of Columbia continued hearings on proposed budget estimates for fiscal year 1984 for the government of the District of Columbia, receiving testimony in behalf of funds for their respective activities from David Eaton, President, and Floretta McKenzie, Superintendent of Schools, both on behalf of funds for the Board of Education; and Theodore Coleman, Chief, D.C. Fire Department.

Hearings continue on Wednesday, May 4.

APPROPRIATIONS—FEMA AND NEIGHBORHOOD REINVESTMENT CORP.

Committee on Appropriations: Subcommittee on HUD-Independent Agencies held hearings on proposed budget estimates for fiscal year 1984, receiving testimony in behalf of funds for their respective activities from Louis O. Giuffrida, Director, Federal Emergency Management Agency; and William A. Whiteside, Executive Director, Neighborhood Reinvestment Corporation.

Subcommittee will meet again on Thursday, May 5.

APPROPRIATIONS—STRATEGIC/NAVAL PETROLEUM RESERVES

Committee on Appropriations: Subcommittee on the Interior and Related Agencies held hearings on proposed budget estimates for fiscal year 1984, receiving testimony in behalf of funds for the Strategic Petroleum Reserve and the Naval Petroleum Reserve from William A. Vaughan, Assistant Secretary, Environmental Protection, Safety, and Emergency Preparedness, Ronald L. Winkler, Deputy Assistant Secretary for Energy Emergencies, Richard D. Furiga, Deputy Assistant Secretary for the Strategic Petroleum Reserve, and Captain Gordon R. Gilmore, Director of Naval Petroleum and Oil Shale Reserves, all of the Department of Energy.

Subcommittee will meet again on Monday, May 2.

APPROPRIATIONS—LABOR/HHS/EDUCATION

Committee on Appropriations: Subcommittee on Labor, Health and Human Services, Education, and Related Agencies continued hearings on proposed budget estimates for fiscal year 1984 for those programs which fall within the jurisdiction of the subcommittee, receiving testimony from numerous public witnesses.

Hearings continue on tomorrow.

APPROPRIATIONS—ARCHITECT OF THE CAPITOL

Committee on Appropriations: Subcommittee on the Legislative Branch concluded hearings on proposed budget estimates for fiscal year 1984 for those programs which fall within its legislative jurisdiction, after receiving testimony in behalf of funds for the Office of the Architect of the Capitol from George M. White, Architect of the Capitol.

APPROPRIATIONS—GSA

Committee on Appropriations: Subcommittee on Treasury, Postal Service, and General Government held hearings on proposed budget estimates for fiscal year 1984 for the General Services Administration, receiving testimony from Gerald P. Carmen, Administrator, GSA; and to discuss the substance of S. 102, to allow State and local governments to acquire surplus Federal real property at reduced cost for public park or recreation use, receiving testimony from Senator Pell.

Subcommittee recessed subject to call.

AUTHORIZATIONS—DEFENSE

Committee on Armed Services: Subcommittee on Preparedness concluded open and closed hearings on S. 675, authorizing funds for fiscal year 1984 for military programs of the Department of Defense, focusing on readiness, operation and maintenance budget for the U.S. Air Force and its reserve components, after receiving testimony from Lt. General John T. Chain, Deputy Chief of Air Force Staff for Plans and Operations; Maj. General Truman Spangrud, Director of Air Force Budget; Brig. General Alfred G. Hansen, Director, Air Force Logistics Plans; Brig. General-Selectee Charles D. Metcalf, Deputy Director for Operating Appropriations, Office of the Director of the Air Force Budget; Maj. General John B. Conaway, Director, Air National Guard; and Maj. General Sloan R. Gill, Chief, Air Force Reserve.

BUSINESS MEETING

Committee on Banking, Housing and Urban Affairs: Committee ordered favorably reported the following bills:

S. 695, to authorize funds for an increase in the U.S. quota in the International Monetary Fund and to authorize funds for increased participation in the IMF's General Arrangements to Borrow, with amendments; and

S. 869, to authorize funds through fiscal year 1989 for the Export-Import Bank of the United States, with an amendment in the nature of a substitute.

VOL 129 PT 26 1983

NATURAL GAS

Committee on Energy and Natural Resources: Committee continued markup on S. 615, providing for a free market to establish long-term incentives to produce and market ample natural gas supplies at a reasonable cost, but did not complete action thereon, and will meet again on Wednesday, May 4.

TUITION TAX CREDITS

Committee on Finance: Committee concluded hearings on S. 528, to provide a Federal income tax credit for tuition paid for the elementary or secondary education of a dependent, after receiving testimony from Terrel H. Bell, Secretary of Education; Gary Jones, Under Secretary of Education; Gary Bauer, Deputy Under Secretary of Education; John E. Chapoton, Assistant Secretary of the Treasury for Tax Policy; William B. Reynolds, Assistant Attorney General, Civil Rights Division, Department of Justice; Wallie Simpson, Lower East Side Community School, on behalf of Council for American Private Education, Thomas Vitullo-Martin, Metroconomy, Inc., Nathan Dershowitz, American Jewish Congress, and Rabbi Menachem Lubinsky, Agudath Israel of America, all of New York City; Richard B. Dingman, The Moral Majority, Althea T. L. Simmons, National Association for the Advancement of Colored People, Thomas Gallagher, U.S. Catholic Conference, William J. Lehrfeld, Lehrfeld & Henzke, on behalf of the Knights of Columbus, The Catholic Daughters of America, the Daughters of Isabella, The National Council of Catholic Women, the National Catholic Education Association, and Citizens for Educational Freedom, Sister Renee Oliver, Citizens for Educational Freedom, Greg Humphrey, American Federation of Teachers, Bernie Freitag, National Education Association, and Michael Casserly, Council of Great City Schools, all of Washington, D.C., James M. Dunn, Baptist Joint Committee on Public Affairs, on behalf of Americans United for Separation of Church and State, Silver Spring, Maryland; Edgar D. Whitcomb, on behalf of Accelerated Christian Education, Inc., Lewisville, Texas; and Nancy Lindberg, Kansas Chapter of the National Education Association, Topeka.

BUSINESS MEETING

Committee on Foreign Relations: Committee ordered favorably reported the following business items:

(1) S. 608, authorizing funds for fiscal years 1984 and 1985 for the U.S. Arms Control and Disarmament Agency, with amendments;

(2) An original bill (S. 1342) authorizing funds for fiscal years 1984 and 1985 for the Department of State, authorizing funds for fiscal years 1984 and 1985 for the U.S. Information Agency, and authorizing supplemental funds for fiscal year ending September 30, 1983, and funds for fiscal years 1984 and 1985 for the Board for International Broadcasting, in lieu of S. 660, S. 734, and S. 694;

(3) An original resolution (S. Res. 152) waiving section 402(a) of the Congressional Budget Act of 1974 with respect to Senate consideration of certain provisions of the aforementioned original bill;

(4) An original bill (S. 1310) authorizing funds for the U.S. participation in the African Development Fund, and authorizing funds for fiscal years 1984 and 1985 for the Inter-American Development Bank, in lieu of S. 609 and S. 984;

(5) S. 639, authorizing supplemental funds for fiscal year ending September 30, 1983 to promote the economic and political stability of Lebanon, with amendments;

(6) An original resolution (S. Res. 131) waiving section 402(a) of the Congressional Budget Act of 1974 with respect to Senate consideration of S. 639, listed above; and

(7) The nomination of Helene A. von Damm, of New Jersey, to be Ambassador to Austria.

Also, the committee began markup of S. 637, authorizing funds for fiscal years 1984 and 1985 for international security and development assistance programs, S. 638, authorizing supplemental funds for fiscal year ending September 30, 1983 for international security assistance, S. 701, authorizing funds for fiscal years 1984 and 1985 for the Peace Corps, and S. 714, authorizing funds for fiscal years 1984 and 1985 for the Inter-American Foundation, but did not complete action thereon, and will meet again on Thursday, May 5.

NOMINATION

Committee on Governmental Affairs: Committee concluded hearings on the nominations of John L. Ryan, of Indiana, to be a Governor of the U.S. Postal Service, and Maria L. Johnson, of Alaska, to be a Member of the Merit Systems Protection Board, after the nominees testified and answered questions in their own behalf. Ms. Johnson was introduced by Senator Murkowski and Representative Don Young.

ORGANIZED CRIME

Committee on Governmental Affairs: Permanent Subcommittee on Investigations continued hearings to investigate alleged involvement of organized crime and mismanagement of funds in the hotel and restaurant workers union (HEREIU), focusing on alleged organized crime infiltration and problems with benefit plans of Local 355 in Miami, Florida, receiving testimony from Brian Hitt, Special Agent (New York City), and Joseph Gavalis, Resident Agent (Atlanta, Georgia), both of the Organized Crime and Racketeering Section, Department of Labor; David Faulkner, Staff Investigator, Permanent Subcommittee on Investigations; and Joel Keiler, Washington, D.C.

Hearings were recessed subject to call.

UMI

EQUAL ACCESS TO PUBLIC SCHOOLS

Committee on the Judiciary: Committee held hearings on S. 815, and S. 1059, and the substance of S. 425, bills to provide equal access and opportunities to public school and public college students who wish to meet voluntarily for religious purposes, receiving testimony from Terrel H. Bell, Secretary of Education; Bonnie Bailey, Monterey High School, Lubbock, Texas; Lisa Bender, Williamsport, Pennsylvania; Richard Ocker, Hamilton Elementary School, Carlisle, Pennsylvania; Stuart S. Kennedy, North Clayton Junior High School, Riverdale, Georgia; Sarah Scanlon, Sonoma Valley High School, Sonoma, California; Peter Eagan, Snohomish High School, Seattle, Washington; William F. Kidd, Anoka High School, Anoka, Minnesota; Judith Jankowski, Osseo High School, Osseo, Minnesota; Lynn R. Buzzard, Christian Legal Society, Springfield, Virginia; W. W. Finlator, Raleigh, North Carolina, representing the American Civil Liberties Union; Herbert W. Titus, CBN University, Virginia Beach, Virginia; Patrick Monaghan, Catholic League for Civil and Religious Rights, Milwaukee, Wisconsin; Charles E. Klein, Campus Crusade for Christ, San Diego, California; Jimmy Allen, Americans United for Separation of Church and State, Silver Spring, Maryland; John Erickson, Fellowship of Christian Athletes, Kansas City, Missouri; and Forrest Montgomery, National Association of Evangelicals, Washington, D.C.

Hearings were recessed subject to call.

LAWYER'S DUTY OF DISCLOSURE

Committee on the Judiciary: Subcommittee on Criminal Law held hearings on S. 485, providing that a lawyer must inform Federal law enforcement authorities upon discovering that a client whom he has assisted is intent upon criminal activity or has misappropriated his legal advice to aid in the perpetration of a crime or fraud, receiving testimony from Daniel L. Goelzer, General Counsel, Linda Fienberg, Associate General Counsel, and Paul Gonson, Solicitor, all of the Securities and Exchange Commission; George E. Bushnell, Jr., Detroit, Michigan, representing the American Bar Association; Monroe H. Freedman, Hofstra University, Hempstead, New York; Robert O. Hetlage, St. Louis, Missouri; Arnold I. Burns, Burns, Summit, Rovins and Feldesman, New York City; and Michael Bloom, Philadelphia Bar Association, Philadelphia, Pennsylvania.

Hearings were recessed subject to call.

FEDERALISM AND FEDERAL JUDICIARY

Committee on the Judiciary: Subcommittee on Separation of Powers resumed hearings to explore certain Federal court procedures relating to the exclusionary rule, habeas corpus, and related matters, receiving testimony from John S. Baker, Jr., Louisiana State University Law Center, Baton Rouge.

Hearings continue Wednesday, May 4.

NOMINATIONS

Committee on Labor and Human Resources: Committee approved for reporting the nominations of Donald M. Muchmore, of California, to be a Member of the National Museum Services Board, Charles R. Ritcheson, of California, to be a Member of the National Council on the Humanities, and R. Budd Gould, of Montana, to be a Member of the National Council on the Handicapped.

CHILD ABUSE

Committee on Labor and Human Resources: Subcommittee on Family and Human Services approved for full committee consideration S. 1003, authorizing funds through fiscal year 1986 for child abuse prevention and treatment and adoption reform programs.

BUSINESS MEETING

Select Committee on Indian Affairs: Committee ordered favorably reported S. 884, to provide for the use and distribution of certain funds awarded the Red Lake Band of Chippewa Indians, and S. 973, to make technical corrections to the Indian Self-Determination Act and Education Assistance Act (P.L. 93-638), and other Acts.

INDIAN LANDS/FUNDS/EDUCATION

Select Committee on Indian Affairs: Committee concluded hearings on the following bills:

S. 727, to provide for the setting aside of certain judgment funds of the Three Affiliated Tribes of Fort Berthold Reservation in North Dakota, after receiving testimony from Tillie Walker, Pete Coffee, and Charles A. Hobbs, all on behalf of the Three Affiliated Tribes of Ft. Berthold Reservation, New Town, North Dakota;

S. 884, to provide for the use and distribution of certain funds awarded the Red Lake Band of Chippewa Indians, after receiving testimony from Senator Durenberger; Roger Jourdain and Sandy McNabb, both on behalf of the Red Lake Band of Chippewa Indians, Red Lake, Minnesota; and Rodney J. Edwards, Duluth, Minnesota, with amendments; and

S. 973, to make technical corrections to the Indian Self-Determination Act and Education Assistance Act (P.L. 93-638), and other Acts, after receiving testimony from Everett Rhoades, Director, Indian

VOL 129 PT 26 1983

Health Service, Department of Health and Human Services; and Ron Andrade, National Congress of American Indians, Washington, D.C.

Testimony was also received on all the aforementioned bills from John Fritz, Deputy Assistant Secretary of the Interior for Indian Affairs.

House of Representatives

Chamber Action

Bills Introduced: 37 public bills, H.R. 2806–2842; 3 private bills, H.R. 2843–2845; and 9 resolutions, H.J. Res. 252–254, H. Con. Res. 118–120, and H. Res. 176–178 were introduced. Page 10479

Bills Reported: Reports were filed as follows:

H.R. 2145, to delay the effective date for the denial of Federal educational assistance to students who have failed to comply with registration requirements under the Military Selective Service Act from July 1, 1983, to February 1, 1984, amended (H. Rept. 98–74);

H.R. 601, to help ensure the Nation's independent factual knowledge of the Soviet Union and Eastern European countries, to help maintain the national capability for advanced research and training on which that knowledge depends, and to provide partial financial support for national programs to serve both purposes, amended (H. Rept. 98–75);

H.R. 2144, to amend part C of title III of the Higher Education Act of 1965 to establish an endowment program for developing institutions, amended (H. Rept. 98–76); and

H.R. 2307, to amend the Tribally Controlled Community College Assistance Act of 1978, amended (H. Rept. 98–77). Page 10479

Journal: By a yea-and-nay vote of 358 yeas to 21 nays with 5 voting "present", Roll No. 69, the House approved the Journal of Wednesday, April 27. Page 10404

Privileges of the House: By a yea-and-nay vote of 386 yeas to 22 nays, Roll No. 71, the House agreed to H. Res. 176, relating to the Privilege of the House of Representatives.

Rejected a motion to refer the resolution to the Committee on the Judiciary (rejected by a yea-and-nay vote of 21 yeas to 389 nays, Roll No. 70). Page 10417

Nuclear Weapons Freeze: House continued consideration of H.J. Res. 13, calling for a mutual and verifiable freeze on and reductions in nuclear weapons; but came to no resolution thereon. Proceedings under the 5-minute rule are scheduled to continue on Wednesday, May 4.

Agreed To:

An amendment that calls for the maintenance of essential equivalence in overall nuclear capabilities both at present and in the future (agreed to by a recorded vote of 397 ayes, Roll No. 74); and

An amendment that makes it an objective to discuss the impact of developing comprehensive defensive systems consistent with all provisions of the Treaty on the Limitation of Anti-Ballistic Missile Systems.

Rejected:

A motion that the Committee of the Whole rise and report the resolution back to the House with the resolving clause stricken (rejected by a recorded vote of 135 ayes to 269 noes, Roll No. 72); and

An amendment, as amended (by a recorded vote of 215 ayes to 194 noes, Roll No. 73), that sought to restate that the first objective of the resolution is negotiating for a freeze, then pursuing reductions. Page 10425

Presidential Messages: Received and read the following messages from the President:

Humanities: Message transmitting the 17th annual report of the National Endowment for the Humanities covering the year 1982—referred to the Committee on Education and Labor; and

Radiation control: Message transmitting the 1982 annual report regarding the administration of the Radiation Control for Health and Safety Act—referred to the Committee on Energy and Commerce. Page 10433

Motor Carrier Ratemaking Study Commission: Read and accepted a letter from Representative Seiberling wherein he resigned as a member of the Motor Carrier Ratemaking Study Commission. Subsequently, the Speaker appointed Representative Feighan to fill the existing vacancy thereon. Page 10438

Calendar Wednesday: Agreed to dispense with Calendar Wednesday business of May 4. Page 10439

Consent Calendar: Agreed to postpone the call of the Consent Calendar from Monday, May 2 to Tuesday, May 3. Page 10439

Diplomatic Relations With Thailand: House agreed to S. Con. Res. 19, expressing the sense of the Congress on the occasion of the one hundred and fiftieth anniversary of the opening of diplomatic relations between the United States and Thailand—clearing the measure. Page 10439

Referral: One Senate-passed measure was referred to the appropriate House committee. Page 10478

Quorum Calls—Votes: Three yea-and-nay votes and three recorded votes developed during the proceedings of the House today and appear on pages 10404, 10423, 10424, 10426, 10429, 10430, 10434. There were no quorum calls.

UMI

Adjournment: Met at 11 a.m. and adjourned at 6:56 p.m.

Committee Meetings

AGRICULTURE APPROPRIATIONS

Committee on Appropriations: Subcommittee on Agriculture met in executive session to mark up fiscal year 1983 supplemental.

The Subcommittee also heard John R. Block, Secretary of Agriculture, regarding Agricultural Programs.

FOREIGN OPERATIONS APPROPRIATIONS

Committee on Appropriations: Subcommittee on Foreign Operations held a hearing on Africa and the Sahel Region. Testimony was heard from the following officials of the Department of State: Chester Crocker, Assistant Secretary for African Affairs, and David Schneider, Deputy Assistant Secretary, Bureau of Near East and South Asian Affairs, and Frank Ruddy, Assistant Administrator for Africa, AID.

INTERIOR APPROPRIATIONS

Committee on Appropriations: Subcommittee on Interior held a hearing on the Department of Energy-Conservation. Testimony was heard from Joseph J. Tribble, Assistant Secretary for Conservation and Renewable Energy, Department of Energy.

LABOR, HHS AND EDUCATION APPROPRIATIONS

Committee on Appropriations: Subcommittee on Labor, HHS and Education held a hearing on the Social Security Administration; the Office of Refugee Resettlement, and on the Office of Community Services. Testimony was heard from Nelson Sabatini, Associate Commissioner for Management, Budget and Personnel, Social Security Administration, Department of Health and Human Services.

TREASURY, POSTAL SERVICE AND GENERAL GOVERNMENT APPROPRIATIONS

Committee on Appropriations: Subcommittee on Treasury, Postal Service and General Government held a hearing on the Office of Management and Budget. Testimony was heard from David A. Stockman, Director, Office of Management and Budget.

CIVIL DEFENSE PROGRAMS

Committee on Armed Services: Subcommittee on Military Installations and Facilities approved for full Committee action as amended H.R. 1977, to authorize appropriations for civil defense programs for fiscal year 1984.

DEFENSE AUTHORIZATION

Committee on Armed Services: Subcommittee on Military Personnel approved for full Committee action as amended the manpower portions of H.R. 2287, Department of Defense Authorization Act, 1984.

DEFENSE AUTHORIZATION

Committee on Armed Services: Subcommittee on Readiness met in executive session and approved for full Committee action as amended Title III, Operation and Maintenance, H.R. 2287, Department of Defense Authorization Act, 1984.

DEFENSE AUTHORIZATION

Committee on Armed Services: On April 22, the Subcommittee on Research and Development concluded hearings on Title II, Research, Development, Test and Evaluation, H.R. 2287, Department of Defense Authorization Act, 1984. Testimony was heard from public witnesses.

OVERSIGHT-NATIONAL DEVELOPMENT BANK

Committee on Banking, Finance and Urban Affairs: Subcommittee on General Oversight and Renegotiation continued oversight hearings on proposals to establish a National Development Bank. Testimony was heard from public witnesses.

IMF QUOTA INCREASE

Committee on Banking, Finance and Urban Affairs: Subcommittee on International Trade, Investment and Monetary Policy continued hearings on IMF Quota Increase. Testimony was heard from Representative Schumer and public witnesses.

Hearings continue May 5.

EMERGENCY SCHOOL AID ACT REENACTMENT

Committee on Education and Labor: Subcommittee on Elementary, Secondary and Vocational Education held a hearing on H.R. 2207, to reenact the Emergency School Aid Act. Testimony was heard from Senator Moynihan, Representative Nowak, and public witnesses.

TRADE PROBLEMS AND THE U.S. AUTO INDUSTRY

Committee on Energy and Commerce: Subcommittee on Commerce, Transportation, and Tourism continued hearing on trade problems and the U.S. Auto Industry, including consideration of H.R. 1234, Fair Practices in Automotive Products Act. Testimony was heard from public witnesses.

Hearings continue May 5.

VOL 129 PT 26 1983 UMI

CONSTRUCTION WORK IN PROGRESS POLICY ACT

Committee on Energy and Commerce: Subcommittee on Energy Conservation and Power held a hearing on H.R. 555, Construction Work in Progress Policy Act of 1983. Testimony was heard from Senator Chafee, Representatives Harkin and Gejdenson, and public witnesses.

FCC AUTHORIZATION

Committee on Energy and Commerce: Subcommittee on Telecommunications, Consumer Protection, and Finance approved for full Committee action H.R. 2755, to authorize appropriations for the Federal Communications Commission for fiscal years 1984 and 1985.

EXPORT ADMINISTRATION ACT AMENDMENTS

Committee on Foreign Affairs: Subcommittee on International Economic Policy and Trade began markup of H.R. 2761, to amend the authorities contained in the Export Administration Act of 1979.

Will continue tomorrow.

MISCELLANEOUS MEASURES

Committee on Government Operations: Subcommittee on Legislation and National Security approved for full Committee action the following bills: H.R. 1314, amended, Reorganzation Act Amendments of 1983; H.R. 2293, amended, Office of Federal Procurement Policy Act Amendments of 1983; H.R. 2592, to transfer from the Director of the Office of Management and Budget to the Administrator of General Services the responsibility for publication of the catalog of Federal domestic assistance programs, and H.R. 2718, amended, Paperwork Reduction Act Amendments of 1983.

TORT CLAIMS LEGISLATION

Committee on the Judiciary: Subcommittee on Administrative Law concluded hearings on H.R. 595, to amend title 28 of the United States Code to provide for an exclusive remedy against the United States in suits based upon acts or omissions of U.S employees, to provide a remedy against the United States with respect to constitutional torts. Testimony was heard from public witnesses.

OVERSIGHT

Committee on the Judiciary: Subcommittee on Civil and Constitutional Rights and the Subcommittee on Civil Service of the Committee on Post Office and Civil Service continued joint hearing on Presidential Directive on the use of polygraphs and prepublication review. Testimony was heard from Richard K. Willard, Deputy Assistant Attorney General, Civil Division, Department of Justice; Arch S. Ramsey, Associate Director for Compliance and Investigations, Office of Personnel Management; Steven Garfinkel, Director, Information Security Oversight Office, GSA; from the following officials of the CIA: Charles Wilson, Director, Office of Public Affairs and Chairman, Publications Review Board, and Ernest Mayerfeld, Deputy General Counsel, and Maynard Anderson, Director, Security Plans and Programs, Department of Defense.

LEGAL SERVICES CORPORATION ACT

Committee on the Judiciary: Subcommittee on Courts, Civil Liberties, and the Administration of Justice began markup of H.R. 2719, Legal Services Corporation Act of 1983.

Will continue May 2.

EXTRADITION ACT

Committee on the Judiciary: Subcommittee on Crime held a hearing on H.R. 2643, Extradition Act of 1983. Testimony was heard from Roger Olsen, Deputy Attorney General, Criminal Division, Department of Justice; Daniel W. McGovern, Deputy Legal Advisor, Department of State and a public witness.

OVERSIGHT

Committee on Merchant Marine and Fisheries: Subcommittee on Coast Guard and Navigation and the Subcommittee on Merchant Marine held a joint oversight hearing on H.R. 2247, Legislation to Revise, Consolidate, and Enact Certain Laws Related to Vessels and Seamen as subtitle II of title 46, United States Code. Testimony was heard from RAdm. Clyde T. Lusk, Chief, Office of Merchant Marine and Safety, Coast Guard and public witnesses.

OFFICE OF GOVERNMENT ETHICS AUTHORIZATION

Committee on Post Office and Civil Service: Subcommittee on Human Resources approved for full Committee action H.R. 2717, to extend the authorization of appropriations for the Office of Government Ethics for 5 years.

PAYMENT-IN-KIND PROGRAM

Committee on Small Business: Subcommittee on Energy, Environment and Safety Issues Affecting Small Business held a hearing on USDA's Payment-In-Kind Program as it affects small businessmen. Testimony was heard from J. Dawson Ahalt, Deputy Assistant Secretary for Economics, USDA; Frank Swain, Chief Counsel, Office of Advocacy, SBA and public witnesses.

VETERANS' LEGISLATION

Committee on Veterans' Affairs: Subcommittee on Housing and Memorial Affairs approved for full

Committee action the following bills: H.R. 2220, to amend title 38, United States Code, to authorize the Administrator to make contributions for construction projects on land adjacent to national cemeteries in order to facilitate safe ingress or egress; H.R. 2506, to amend title 38, United States Code, to provide for a 5-year extension to permit States to apply for Federal aid in establishing, expanding, or improving State veterans' cemeteries; H.R. 2505, to amend title 38, United States Code, to permit substitution of a veteran's housing loan entitlement when the veteran-transferee is not an immediate transferee; a bill to provide financial relief to unemployed veteran homeowners facing foreclosure, and a bill to permit VA guaranteed loans on manufactured housing; H.R. 2618, amended, to amend chapter 37 of title 38, United States Code, to authorize the Administrator of Veterans' Affairs to provide mortgage assistance to veterans with loans guaranteed by the Veterans' Administration in order to avoid foreclosure of such loans, and H.R. 2664, to amend title 38, United States Code, to expand the availability of loans guaranteed by the Veterans' Administration for the purchase of manufactured homes that are permanently affixed to a lot.

COMMITTEE BUSINESS

Permanent Select Committee on Intelligence: Met in executive session to consider pending business.

Will continue May 3.

CHILDREN, YOUTH, AND FAMILIES: BEGINNING THE ASSESSMENT

Select Committee on Children, Youth, and Families: Held a hearing on Children, Youth, and Families: Beginning the Assessment. Testimony was heard from Alice M. Rivlin, Director, CBO; Bruce Chapman, Director, Bureau of the Census, Department of Commerce, and public witnesses.

Joint Meeting

HIGH COST OF CAPITAL

Joint Economic Committee: Committee concluded hearings to review the impact on the high cost of capital as a result of the 1981 tax law changes, after receiving testimony from George Hatsopoulos, Thermo Electron Corporation, Waltham, Massachusetts, on behalf of the American Business Conference.

Monday, May 2, 1983

Senate

Chamber Action

Routine Proceedings, pages 10572–10648

Measures Introduced: Eight bills and two resolutions were introduced, as follows: S. 1185–1192, S.J. Res. 90, and S. Con. Res. 30. Page 10613

Measures Reported: Reports were made as follows:

S. 216, to amend title 18, United States Code, to combat, deter, and punish individuals who adulterate or otherwise tamper with food, drug, cosmetic, and other products with intent to cause personal injury, death, or other harm, with an amendment in the nature of a substitute. (S. Rept. No. 98–69) Page 10613

First Budget Resolution for 1984: Senate began consideration of S. Con. Res. 27, revising and replacing the congressional budget for the United States Government for fiscal year 1983, and setting forth the congressional budget for the United States Government for fiscal years 1984, 1985, and 1986.

Senate will continue consideration of the current resolution on Tuesday, May 3. Page 10584

Messages From the President: Senate received the following messages from the President:

(1) Reporting on developments concerning the national emergency with respect to Iran. Referred to the Committee on Banking, Housing, and Urban Affairs. (PM–43)

(2) Transmitting annual report for 1982 of the Federal Council on the Aging. Referred to the Committee on Labor and Human Resources. (PM–44)

(3) Transmitting a governing international fishery agreement between the United States and the German Democratic Republic, signed on April 13, 1983. Referred (pursuant to Public Law 94–265) jointly to the Committee on Commerce, Science, and Transportation, and the Committee on Foreign Relations. (PM–45) Page 10612

Nominations Received: Senate received the following nominations:

Robert B. Keating, of the District of Columbia, to be Ambassador to the Democratic Republic of Madagascar, and to serve concurrently as Ambassador to the Federal and Islamic Republic of the Comoros.

James J. Needham, of New York, for the rank of Ambassador during the tenure of his service as Commissioner General of the United States Exhibition for the International Exposition, Tsukuba, Japan, 1985.

VOL 129 PT 26 1983 UMI

Daniel G. Amstutz, of New York to be Under Secretary of Agriculture for International Affairs and Commodity Programs.

Madeleine C. Will, of Maryland, to be Assistant Secretary for Special Education and Rehabilitative Services, Department of Education.

Bobby Ray Baldock, to be U.S. District Judge for the District of New Mexico.

George W. Proctor, to be U.S. Attorney for the Eastern District of Arkansas.

4 Army nominations in the rank of General.

1 Air Force nomination in the rank of General.

Routine lists of Army, Navy, and Marine Corps nominations. Page 10648

Messages From the President: Page 10612

Messages From the House: Page 10613

Statements on Introduced Bills: Page 10614

Notices of Hearings: Page 10634

Committee Authority To Meet: Page 10635

Additional Statements: Page 10635

Nominations Received: Page 10648

Recess: Senate convened at 12 noon, and recessed at 4:26 p.m., until 10 a.m. on Tuesday, May 3, 1983.

Committee Meetings

APPROPRIATIONS—COUNCIL ON HISTORIC PRESERVATION/MINERALS MANAGEMENT SERVICE

Committee on Appropriations: Subcommittee on the Interior and Related Agencies held hearings on proposed budget estimates for fiscal year 1984, receiving testimony in behalf of funds for their respective activities from Robert R. Garvey, Executive Director, Advisory Council on Historic Preservation; and Daniel N. Miller, Jr., Assistant Secretary of the Interior for Energy and Minerals.

Subcommittee will meet again on Thursday, May 12.

APPROPRIATIONS—LABOR/HHS/EDUCATION

Committee on Appropriations: Subcommittee on Labor, Health and Human Services, Education, and Related Agencies resumed hearings on proposed budget estimates for fiscal year 1984 for those programs which fall within the jurisdiction of the subcommittee, receiving testimony from numerous public witnesses. Subcommittee also met on Friday, April 29.

Hearings continue on tomorrow.

AUTHORIZATIONS—DEFENSE

Committee on Armed Services: Subcommittee on Strategic and Theater Nuclear Forces resumed open and closed hearings on S. 675, authorizing funds for fiscal year 1984 for the Department of Defense, focusing on space defense programs, receiving testimony from Senators Wallop, Armstrong, and Pressler; Robert Cooper, Director, Defense Advanced Research Projects Agency; Charles Cook, Deputy Assistant Secretary of the Air Force for Space Plans and Policy; William Hoehn, Principal Deputy Assistant Secretary of Defense for International Security Policy; John L. Gardner, Director, Defensive Systems, Office of the Under Secretary of Defense for Research and Engineering; Edward Teller, Hoover Institution, Stanford, California; Lieutenant General Daniel Graham, USA (Ret.), High Frontiers, Inc., Washington, D.C.; and Richard Garwin, Thomas J. Waston Research Center, New York City.

Hearings continue tomorrow.

GEOTHERMAL ENERGY

Committee on Energy and Natural Resources: Subcommittee on Energy and Mineral Resources held hearings on S. 883 and S. 558, bills to expedite exploration and development of geothermal resources, receiving testimony from Arnold Petty, Deputy Director for Management Services, Bureau of Land Management, Department of the Interior; J. B. Hilmon, Associate Deputy Chief, U.S. Forest Service, Department of Agriculture; R. Gordon Bloomquist, Washington State Energy Office, Olympia; Paul C. Pritchard, National Parks and Conservation Association, Washington, D.C.; E. William Cole, Union Oil Company of California, Los Angeles; Robert L. Wright, Phillips Petroleum Company, Bartlessville, Oklahoma, on behalf of the Western Oil and Gas Association; Garland Robbins, Sunoco Energy Development Company (SUNEDCO), Dallas, Texas; and Charles T. Condy, California Energy Company, Santa Rosa.

Hearings were recessed subject to call.

RADIOACTIVE WASTE DISPOSAL

Committee on Energy and Natural Resources: Subcommittee on Energy Research and Development resumed oversight hearings on the President's budget request for fiscal year 1984 for the Department of Energy's research and development programs, focusing on commercial nuclear waste management and spent fuel storage programs, receiving testimony from Robert L. Morgan, Project Director, Nuclear Waste Policy Act Project Office, Department of Energy; John G. Davis, Director, Office of Nuclear Material Safety and Safeguards, Nuclear Regulatory Commission; James F. Devine, Assistant Director, Engineering Geology, George Dinwiddie, Coordinator, High Level Waste Programs, and Eugene H. Rosebloom Jr., Deputy Chief of Radiation Waste Program, all of the U.S. Geological Survey, Department of the Interior; and Glen L. Sjoblom, Director, Office of Radiation Programs, Environmental Protection Agency.

Hearings continue tomorrow.

WATER PROJECTS

Committee on Energy and Natural Resources: Subcommittee on Water and Power concluded hearings on the following bills:

S. 805, to authorize the Secretary of the Interior to construct, operate, and maintain the Santa Margarita Project in California, after receiving testimony from Senator Wilson; Chase Untermeyer, Deputy Assistant Secretary of the Navy for Installations and Facilities; Lt. General Harold A. Hatch, Deputy Chief of Marine Corps Staff for Installations and Logistics; Leo Maguire and Gorden Tinker, both of the Fallbrook Public Utility District, Fallbrook, California; Lindon Burzell, San Diego County Water Authority, San Diego, California; and John Vanderwalker, Platte River Whooping Crane Habitat Maintenance Trust, Grand Island, Nebraska;

S. 622, to authorize the Secretary of the Interior to undertake feasibility investigations, after receiving testimony from J. W. O'Meara, National Water Resources Association, Brent Blackwelder, Environmental Policy Center, and Edward Osann, National Wildlife Federation, all of Washington, D.C.

S. 662, to provide for confirmation of the repayment contract of the Dallas Creek participating project of the Upper Colorado storage project, after receiving testimony from William J. McDonald, Colorado Department of Natural Resources, Denver; and Theodore L. Brooks, Tri-County Conservancy, Montrose, Colorado; and

S. 818, to authorize the replacement of existing pump casings in Robert B. Griffith water project pumping plants 1A and 2A (formerly the southern Nevada water project), after receiving testimony from Duane Sudweeks, Nevada Colorado River Commission, and Donald L. Paff, Las Vegas Valley Water District, both of Las Vegas, Nevada.

Testimony was also received on all the aforementioned bills from Robert N. Broadbent, Commissioner, Bureau of Reclamation, Department of the Interior.

TAXATION

Committee on Finance: On Friday, April 29, Subcommittee on Taxation and Debt Management concluded hearings on the following bills:

S. 249, to make permanent and extend the excluding from income for amounts paid under educational assistance programs, after receiving testimony from M. E. Nichols, Communications Workers of America (AFL-CIO), and Dale Parnell, American Association of Community and Junior Colleges, both of Washington, D.C.; Michael Maibach, Caterpillar Tractor Co., Chicago, Illinois; Philip Stone, Carolina Power and Light Co., Raleigh, North Carolina; and Barbara Horrell, Health Science Center of Missouri, Columbia; and

S. 825, to exclude income from the sale of membership lists from the unrelated business income tax on nonprofit organizations, after receiving testimony from John F. Heilman, Disabled American Veterans, Steve Dawson, American Kidney Fund, Donald C. Alexander, Morgan, Lewis & Bockius, and William J. Lehrfeld, Lehrfeld & Henzke, on behalf of AMVETS (American Veterans of World II, Korea and Vietnam), Inc., all of Washington, D.C.; and David A. Goldstein, Epilepsy Foundation of America, Landover, Maryland.

Testimony was also received on both the above bills from William S. McKee, Acting Deputy Assistant Secretary of the Treasury for Tax Policy.

CSIS SOVIET PROJECT

Committee on Foreign Relations: Committee met in closed session to receive a briefing on CSIS Soviet Project (Center for Strategic and International Studies, Georgetown University) from officials of the CSIS, and made no announcements.

NOMINATION

Committee on Foreign Relations: Committee concluded hearings on the nomination of Malcolm R. Barnebey, of Texas, to be Ambassador to Belize, after the nominee testified and answered questions in his own behalf.

NATIONAL ARCHIVES AND RECORDS ADMINISTRATION

Committee on Governmental Affairs: On Friday, April 29, the Subcommittee on Civil Service, Post Office, and General Services approved for full committee consideration S. 905, to establish the National Archives and Records Administration (NARA) as an independent agency in the executive branch.

CLAIMS SETTLEMENT/PRIVATE RELIEF/NOMINATION

Committee on the Judiciary: Committee approved for reporting the following:

S. 195, providing for the relief of six named employees of the Department of the Navy;

S. 969, to raise the claim settlement authority for the National Oceanic and Atmospheric Administration; and

The nomination of Edward S. G. Dennis, Jr., to be U.S. Attorney for the Eastern District of Pennsylvania.

VOLUNTARY SCHOOL PRAYER

Committee on the Judiciary: Subcommittee on the Constitution concluded hearings on S.J. Res. 73, proposing an amendment to the Constitution of the United

VOL 129 PT 26 1983

States relating to voluntary prayer in public schools, after receiving testimony from Terrel H. Bell, Secretary of Education; Michael Malbin, American Enterprise Institute, James Dunn, Baptist Committee on Public Affairs, Robert P. Dugan, Jr., National Association of Evangelicals, Dick Dingman, The Moral Majority, Bernie Freitag, National Education Association, and Gary Jarmin, Christian Voice, all of Washington, D.C.; Burke Marshall, Yale University, New Haven, Connecticut; and Gail Merel, representing the Bar Association of New York City.

Also, on Friday, April 29, the subcommittee began hearings on S.J. Res. 73, receiving testimony from Edward Schmultz, Deputy Attorney General, Department of Justice; Robert Cord, Northeastern University, Boston, Massachusetts; Bonnie Bailey, Lubbock High School, Lubbock, Texas; William P. Thompson, United Presbyterian Church, U.S.A., New York City; and Walter Dellinger, Duke University, Durham, North Carolina.

AUDIO AND VIDEO RENTAL

Committee on the Judiciary: On Friday, April 29, the Sucommittee on Patents, Copyrights and Trademarks held hearings on S. 32 and S. 33, bills to prohibit the owner of certain audio-visual equipment from renting, leasing, or lending for commercial advantage without the authorization of the copyright owner, receiving testimony from David L. Ladd, Register of Copyrights, Copyright Office, Library of Congress; Jack Valenti, Motion Picture Association of America, Inc., Jack Wayman, Electronic Industries Association, and Nina Cornell, Cornell, Pelcovits & Brenner, all of Washington, D.C.; Mel Harris, Paramount Pictures Corporation, Los Angeles, California; Peter Nolan, Walt Disney Telecommunications and Non-Theatrical Company, Burbank, California; Stephen Roberts, Twentieth Century-Fox Telecommunications, Beverly Hills, California; Robert McEwen, Boston College, Chestnut Hills, Massachusetts; Harry First, New York University School of Law, Stanley Gortikov, Recording Industry Association of America, Inc., Sal Chiantia, National Music Publishers' Association, and George D. Weiss, American Guild of Authors and Composers, all of New York City; Frank Barnako, Video Software Dealers Association, McLean, Virginia; Ron Berger, National Video Inc., Portland, Oregon; and John Marmaduke, Western Merchandisers Hastings, Amarillo, Texas, on behalf of the National Association of Recording Merchandisers.

Hearings were recessed subject to call.

House of Representatives

Chamber Action

Bills Introduced: 13 public bills, H.R. 2846–2858; 2 private bills, H.R. 2859 and 2860; and 1 resolution, H.J. Res. 255, were introduced. Page 10570

Speaker Pro Tempore: Read a letter from the Speaker wherein he designates Representative Wright as Speaker pro tempore for today. Page 15556

Resignation: Read a letter from Representative Washington of Illinois wherein he resigns as a member of the 98th Congress, effective April 30. Page 15556

Presidential Messages: Received and read the following messages from the President:

Older Americans: Message wherein the President transmits the Annual Report for 1982 of the Federal Council on the Aging—referred to the Committee on Education and Labor; and

Iranian national emergency: Message wherein the President reports to Congress concerning the developments of the national emergency in Iran between November 1, 1982, and mid-April 1983—referred to the Committee on Foreign Affairs. Page 10559

Referral: One Senate-passed measure was referred to the appropriate House committee. Page 10569

Quorum Calls—Votes: No quorum calls or votes developed during the proceedings of the House today.

Adjournment: Met at noon and adjourned at 1 p.m.

Committee Meetings

DEFENSE APPROPRIATIONS

Committee on Appropriations: Subcommittee on Defense held a hearing on General Provisions. Testimony was heard from Manuel Briskin, Assistant General Counsel for Fiscal Matters, Office of the General Counsel, Department of Defense.

INTERIOR APPROPRIATIONS

Committee on Appropriations: Subcommittee on Interior held a hearing on Geological Survey; on the National Park Service Historic Preservation and National Recreation and Preservation. Testimony was heard from departmental witnesses.

LABOR-HHS-EDUCATION APPROPRIATIONS

Committee on Appropriations: Subcommittee on Labor-HHS and Education held a hearing on Departmental Management; Office of the Inspector General and Office for Civil Rights and Policy Research. Testimony was heard from departmental witnesses.

UMI

DEPARTMENT OF ENERGY AND DEPARTMENT OF DEFENSE AUTHORIZATIONS

Committee on Armed Services: Subcommittee on Procurement and Military Nuclear Systems met in executive session and approved for full Committee action H.R. 2797, to authorize appropriations for the Department of Energy for national security programs for fiscal year 1984. The Subcommittee began markup of Title I, Procurement, of H.R. 2287 Department of Defense Authorization Act, 1984.

Will continue tomorrow.

DEFENSE AUTHORIZATION

Committee on Armed Services: Subcommittee on Research and Development met in executive session and approved for full Committee action as amended Title II, Research, Development, Test and Evaluation of H.R. 2287, Department of Defense Authorization Act, 1984.

SUPERFUND

Committee on Energy and Commerce: Subcommittee on Oversight and Investigations held a hearing to review the Environmental Protection Agency's mining waste policy for Superfund and the Agency's action to protect public health and safety at the Globe, Arizona and Tar Creek, Oklahoma national priority list sites; and examine recent EPA efforts to improve the effectiveness of the Superfund program. Testimony was heard from Senator DeConcini; Dr. Vernon Houk, Acting Director, Centers for Disease Control, Department of Health and Human Services; from the following officials of the EPA: Lee Thomas, Acting Deputy Administrator and Assistant Administrator for Solid Waste and Emergency Response; William Hedeman, Director, Office of Emergency and Remedial Response, and Eugene Lucero, Director, Office of Waste Program Enforcement, and public witnesses.

EXPORT ADMINISTRATION ACT AMENDMENTS

Committee on Foreign Affairs: Subcommittee on International Economic Policy and Trade continued markup of H.R. 2761, to amend the authorities contained in the Export Administration Act of 1979.

Will continue May 4.

On April 29, the Subcommittee continued markup of H.R. 2761.

LEGAL SERVICES CORPORATION ACT

Committee on the Judiciary: Subcommittee on Courts, Civil Liberties, and the Administration of Justice approved for full Committee action he introduction of a clean bill in lieu of H.R. 2719, Legal Services Corporation Act of 1983.

MISCELLANEOUS MEASURES

Committee on Merchant Marine and Fisheries: Subcommittee on Fisheries and Wildlife Conservation and the Environment approved for full Committee action the following bills 2395, amended, to extend the Wetlands Loan Act; H.R. 2784, to authorize appropriations to carry out the Atlantic Tunas Convention Act of 1975 during fiscal years 1984, 1985, and 1986.

The Subcommittee also held a hearing on H.R. 2809, to establish a U.S. Fish and Wildlife Foundation. Testimony was heard from a public witness.

NATIONAL ADVISORY COMMITTEE ON OCEANS AND ATMOSPHERE

Committee on Merchant Marine and Fisheries: On April 29, the Subcommittee on Oceanography held a hearing on H.R. 2722, to amend the National Advisory Committee on Oceans and Atmosphere Act of 1977 to authorize appropriations to carry out the provisions of such act for fiscal years 1984–85. Testimony was heard from Tom Maginnis, Director, Office of Policy and Planning, NOAA, Department of Commerce and public witnesses.

NUCLEAR FREEZE

Committee on Rules: Heard testimony from Chairman Zablocki, Representatives Broomfield, Markey, Dicks, Walker, Carney, Lungren, Porter, and Hunter, but took no further action on H.J. Res. 13, calling for a mutual and verifiable freeze on and reductions in nuclear weapons.

CONGRESSIONAL BUDGET PROCESS

Committee on Rules: On April 29, the Task Force on the Budget Process held a hearing on the Congressional Budget Process. Testimony was heard from former Representative Brock Adams and public witnesses.

JOINT SERVICES ADVANCED VERTICAL LIFT

Committee on Science and Technology: Subcommittee on Transportation, Aviation and Materials held a hearing on Joint Services Advanced Vertical Wing (JVX) Program. Testimony was heard from Dr. Hans Mark, Deputy Administrator, NASA; VAdm. E. R. Seymour, USN, Commander, Naval Air Systems Command and public witnesses.

VOL 129 PT 26 1983 UMI

Résumé of Congressional Activity

FIRST SESSION OF THE NINETY-EIGHTH CONGRESS

The first table gives a comprehensive résumé of all legislative business transacted by the Senate and House. The second table accounts for all nominations submitted to the Senate by the President for Senate confirmation.

DATA ON LEGISLATIVE ACTIVITY

January 3 through April 30, 1983

	Senate	*House*	*Total*
Days in session	50	51	..
Time in session	249 hrs., 39'	173 hrs., 10'	..
Congressional Record:			
Pages of proceedings	5,744	2,514	8,258
Extension of Remarks	..	..	1,977
Public bills enacted into law	14	10	24
Private bills enacted into law	..	..	..
Bills in conference	2	..	..
Bills through conference	..	2	..
Measures passed, total	149	111	260
Senate bills	39	9	..
House bills	8	22	..
Senate joint resolutions	31	11	..
House joint resolutions	4	6	..
Senate concurrent resolutions	5	6	..
House concurrent resolutions	6	8	..
Simple resolutions	56	51	..
Measures reported, total	*125	*73	198
Senate bills	56	1	..
House bills	1	44	..
Senate joint resolutions	27	..	..
House joint resolutions	..	2	..
Senate concurrent resolutions	4	..	..
House concurrent resolutions	..	2	..
Simple resolutions	37	24	..
Special reports	14	2	..
Conference reports	..	2	..
Measures pending on calendar	26	18	..
Measures introduced, total	1,424	3,397	4,821
Bills	1,184	2,845	..
Joint resolutions	82	254	..
Concurrent resolutions	29	120	..
Simple resolutions	129	178	..
Quorum calls	6	6	..
Yea-and-nay votes	65	35	..
Recorded votes	..	33	..
Bills vetoed	1	..	1
Vetoes overridden	..	..	..

* These figures include all measures reported, even if there was no accompanying report. A total of 68 reports have been filed in the Senate, a total of 77 reports have been filed in the House.

DISPOSITION OF EXECUTIVE NOMINATIONS

January 3 through April 30, 1983

Army nominations, totaling 5,660, disposed of as follows:	
Confirmed	5,651
Unconfirmed	9
Navy nominations, totaling 3,529, disposed of as follows:	
Confirmed	3,104
Unconfirmed	425
Air Force nominations, totaling 2,712, disposed of as follows:	
Confirmed	2,584
Unconfirmed	128
Marine Corps nominations, totaling 1,000, disposed of as follows:	
Confirmed	651
Unconfirmed	349
Civilian nominations, totaling 1,438, disposed of as follows:	
Confirmed	1,383
Unconfirmed	54
Withdrawn	1
Summary	
Total nominations received	14,339
Total confirmed	13,373
Total unconfirmed	965
Total withdrawn	1

Tuesday, May 3, 1983

Senate

Chamber Action

Routine Proceedings, pages 10676–10747

Measures Introduced: Five bills and two resolutions were introduced, as follows: S. 1193–1197 and S.J. Res. 91–92. Page 10716

Measures Reported: Reports were made as follows:

S. Res. 106, to commemorate the tenth anniversary of the United States Product Safety Commission by designating the week of May 8, 1983 through May 14, 1983, as "National Product Safety Week."

S.J. Res. 66, to authorize and request the President to designate May 6, 1983, as "National Nurse Recognition Day."

S.J. Res. 67, to designate the week of September 25, 1983 through October 1, 1983, as "National Respiratory Therapy Week."

S.J. Res. 68, authorizing and requesting the President to designate July 16, 1983, as "National Atomic Veterans' Day."

S.J. Res. 83, to recognize Senior Center Week during Senior Citizen Month as proclaimed by the President.

S. Con. Res. 14, in commemoration of the bicentennial of the birth of Simon Bolivar, hero of the independence of the Americas. Page 10716

First Budget Resolution for 1984: Senate continued consideration of S. Con. Res. 27, revising and replacing the congressional budget for the United States Government for fiscal year 1983, and setting forth the congressional budget for the United States Government for fiscal years 1984, 1985, and 1986, with the following amendments proposed thereto: Page 10688

Pending:

(1) Hatch Amendment No. 1227, in the nature of a substitute. Page 10689

(2) Specter Amendment No. 1228, to add additional funds for law enforcement and the construction of prisons. Page 10712

Senate will continue consideration of the concurrent resolution and amendments proposed thereto on Wednesday, May 4.

Messages From the President: Senate received the following messages from the President of the United States:

(1) Transmitting agreement extending the governing international fishery agreement between the United States and Poland, signed at Washington on August 2, 1976, until July 1, 1984. Referred (pursuant to Public Law 94–265), jointly, to the Committee on Commerce, Science, and Transportation and the Committee on Foreign Relations. (PM–46)

(2) Transmitting agreement extending the governing international fishery agreement between the United States and the Soviet Union, signed at Washington on November 26, 1976, until July 1, 1984. Referred (pursuant to Public Law 94–265), jointly, to the Committee on Commerce, Science, and Transportation and the Committee on Foreign Relations. (PM–47) Page 10716

Nominations Confirmed: Senate confirmed the following nominations:

Harry O'Connor, of California, to be a Member of the Board of Directors of the Corporation for Public Broadcasting.

Donald M. Muchmore, of California, to be a Member of the National Museum Services Board.

Charles R. Ritcheson, of California, to be a Member of the National Council on the Humanities.

Helene A. von Damm, of New Jersey, to be Ambassador to Austria.

James H. Burnley IV, of North Carolina, to be General Counsel of the Department of Transportation.

Edward S. G. Dennis, Jr., to be U.S. Attorney for the Eastern District of Pennsylvania.

1 Navy nomination in the rank of Admiral. Page 10747

Messages From the House: Page 10715

Statements on Introduced Bills: Page 10716

Amendments Submitted: Page 10735

Notices of Hearings: Page 10739

Committee Authority To Meet: Page 10739

Additional Statements: Page 10739

Nominations Confirmed: Page 10747

Recess: Senate convened at 10 a.m., and recessed at 6:27 p.m., until 10 a.m., on Wednesday, May 4, 1983. (For Senate's program, see remarks of Senator Baker in today's Record on page 10747.)

Committee Meetings

MX MISSILE FUNDING

Committee on Appropriations: Committee began hearings on S. Con. Res. 26, approving the obligation and expenditure of funds for MX missile procurement and full-scale engineering development of a basing mode, receiving testimony from McGeorge Bundy, New York University, New York City, former Special Assistant to Presidents Kennedy and Johnson; and Admiral Stansfield Turner, USN

VOL 129 PT 26 1983

(Ret.), former Director, Central Intelligence Agency.

Hearings continue tomorrow.

APPROPRIATIONS—LABOR/HHS/EDUCATION

Committee on Appropriations: Subcommittee on Labor, Health and Human Services, Education, and Related Agencies continued hearings on proposed budget estimates for fiscal year 1984 for those programs which fall within the jurisdiction of the subcommittee, receiving testimony from numerous public witnesses.

Subcommittee will meet again on Tuesday, May 10.

AUTHORIZATIONS—DEFENSE

Committee on Armed Services: Subcommittee on Strategic and Theater Nuclear Forces continued open and closed hearings on S. 675, authorizing funds for fiscal year 1984 for the Department of Defense, focusing on the MX missile, receiving testimony from Richard D. DeLauer, Under Secretary of Defense for Research and Engineering; Lt. General Lawrence A. Skantze, Deputy Chief of Air Force Staff for Research, Development, and Acquisition; and Brig. Gen. John Shaud, Deputy Director, Air Force Plans and Operations.

Subcommittee recessed subject to call.

FINANCIAL SERVICES

Committee on Banking, Housing, and Urban Affairs: Committee resumed oversight hearings to review developments in markets for banking and other financial services, focusing on the regulation and supervision of the banking industry, receiving testimony from William H. Kennedy, Jr., National Bank of Commerce, Pine Bluff, Arkansas, on behalf of the American Bankers Association; James Herrington, Coldwater National Bank, Coldwater, Kansas, and Robert L. McCormick, Stillwater National Bank and Trust Company, Stillwater, Oklahoma, both on behalf of the Independent Bankers Association of America; H. Furlong Baldwin, Mercantile Bankshares Corp., Baltimore, Maryland, representing the Association of Bank Holding Companies; Frederick S. Hammer, Chase Manhattan Bank, N.A., New York City, representing the Consumer Bankers Association; and Richard P. Patterson, InterFirst Bank, Dallas, Texas, representing the Dealer Bank Association.

Hearings continue tomorrow.

Committee on Energy and Natural Resources: Subcommittee on Energy Research and Development concluded oversight hearings on the President's budget request for fiscal year 1984 for the Department of Energy's research and development programs, focusing on fossil, nuclear (other than breeder), and conservation and renewable energy programs, after receiving testimony from Richard L. Grant, Boeing Engineering and Construction Southeast, Inc., Oak Ridge, Tennessee; D. L. Broussard, Arizona Public Service Company, Phoenix, representing the Gas-Cooled Reactor Associates; R. B. Richards, General Electric Company, Sunnyvale, California; J. L. Shohet, University of Wisconsin, Madison; Bruce Stroh, American Gas Association, Rosslyn, Virginia; Sidney H. Law, Northeast Utilities, Hartford, Connecticut, on behalf of the Electric Utility Industry, Inc.; Vincent J. Coates, Jr., Avco Everett Research Laboratory, Everett, Massachusetts, on behalf of the MHD Industrial Forum; John Shupe, Hawaii Natural Energy Institute, University of Hawaii, Honolulu; John Casazza, Ransom & Casazza, Washington, D.C., on behalf of the Institute of Electrical and Electronics Engineers, Inc.; Harold M. Agnew, GA Technologies, Inc., David O. Webb, Gas Research Institute, Bernard S. Lee, Institute of Gas Technology, Carl Bagge, National Coal Association, Grant Thompson, on behalf of Energy Conservation Coalition, and Harold Seielstad, Solar Energy Industries Association, all of Washington, D.C.; Bruce Goldwater, Mechanical Technology, Inc., Latham, New York; and Alvin Hildebrandt, University of Houston, Houston, Texas, representing the National Association of State Universities and Land Grant Colleges.

NOMINATION

Committee on Environment and Public Works: Committee began hearings on the nomination of William D. Ruckelshaus, of Washington, to be Administrator of the Environmental Protection Agency, receiving testimony from Jay D. Hair, on behalf of the National Wildlife Federation, John McComb, on behalf of the Sierra Club, William Butler, representing the National Audubon Society, Sidney M. Wolf, representing Environmental Action, and Richard E. Ayres, on behalf of the Natural Resources Defense Council, Inc., all of Washington, D.C.; Marilyn Stanton, Spokane County Air Pollution Authority, Spokane, Washington; Irwin W. Tucker, National Council for Environmental Balance, Louisville, Kentucky; Lyndon H. LaRouche, Jr. and Susan Kokinda, both of the National Democratic Policy Committee, New York City; and Michael Bennett, Boston, Massachusetts.

Hearings continue tomorrow.

NOMINATION

Committee on Foreign Relations: Committee concluded hearings on the nomination of Richard S. Williamson, of Virginia, to be the Representative of the United States of America to the Vienna Office of the United Nations, and Deputy Representative of the United States of America to the International Atomic Energy Agency, with the rank of Ambassador, after the nominee testified and answered questions in his own behalf.

UMI

NAVY SHIPYARD CONTRACT IRREGULARITIES

Committee on Governmental Affairs: Permanent Subcommittee on Investigations held oversight hearings on alleged fraud, waste and abuse in the procurement of Navy ships, focusing on contract irregularities for ship construction and overhaul, receiving testimony from Rodney Smith and David Glendinning, both Staff Counsels, Permanent Subcommittee on Investigations; Terrence Brunner, Better Government Association, Washington, D.C.; Fred O'Green, CEO, Litton Industries, Beverly Hills, California; Leonard Erb, Ingalls Shipbuilding, Sharon Sigalas, and Edwin R. Fite, all of Pascagoula, Mississippi.

Hearings continue tomorrow.

BUSINESS MEETING

Committee on the Judiciary: Committee ordered favorably reported the following business items:

S. Res. 106, to commemorate the tenth anniversary of the United States Product Safety Commission by designating the week of May 8, 1983, through May 14, 1983, as "National Product Safety Week";

S. Con. Res. 14, to commemorate the bicentennial of the birth of Simon Bolivar, hero of the independence of the Americas;

S.J. Res. 66, to authorize and request the President to designate May 6, 1983, as "National Nurse Recognition Day";

S.J. Res. 67, to designate the week of September 25, 1983, through October 1, 1983, as "National Respiratory Therapy Week";

S.J. Res. 68, to authorize and request the President to designate July 16, 1983, as "National Atomic Veterans' Day";

S.J. Res. 83, to recognize Senior Center Week during Senior Citizen Month as proclaimed by the President; and

The nominations of Joel M. Flaum, of Illinois, to be U.S. Circuit Judge for the Seventh Circuit; Ricardo H. Hinojosa, to be U.S. District Judge for the Southern District of Texas; Alfred S. Regnery, of Virginia, to be Administrator of the Office of Juvenile Justice and Delinquency Prevention; and Rudolph W. Giuliani, to be U.S. Attorney for the Southern District of New York.

HEALTH CARE FOR DISPLACED WORKERS

Committee on Labor and Human Resources: Subcommittee on Employment and Productivity held hearings on S. 811, to provide block grants to States for the purpose of providing health insurance or health care benefits to unemployed workers, receiving testimony from Senator Specter; James H. Sammons, American Medical Association, Richard L. Epstein, American Hospital Association, and Maribeth Badura, American Nurses Association, all of Chicago, Illinois; Lewis Cooper, American Academy of Pediatrics, Ronald G. Blankenbaker, representing the Indiana State Board of Health, Indianapolis; Stuart Shapiro, Pennsylvania Commissioner of Health, Philadelphia, representing the Conference of City Health Officials; Donald T. Bliss, O'Melveny & Myers, Washington, D.C., on behalf of the National Association of Manufacturers; Willis Goldbeck, Washington Business Group on Health, Jan Peter Ozga, on behalf of the Chamber of Commerce of the United States, Bert Seidman, on behalf of the AFL-CIO, and Mary Nell Lehnhard, representing Blue Cross and Blue Shield, all of Washington, D.C.; John F. Troy, Traveler's Insurance Company, Hartford, Connecticut, on behalf of the Health Insurance Association of America; John McCormack, Baltimore, Maryland; Anna Sloan, Turners Falls, Massachusetts; Nichlos Contos, Flint, Michigan; and James and Laura Johnson, Springfield, Ohio.

Hearings continue on Monday, May 9.

AUTHORIZATIONS—INTELLIGENCE

Select Committee on Intelligence: Committee ordered favorably reported an original bill (S. 1230) authorizing funds for fiscal year 1984 for the intelligence community.

House of Representatives

Chamber Action

Bills Introduced: 21 public bills, H.R. 2861–2881; 2 private bills, H.R. 2882 and 2883; and 8 resolutions, H.J. Res. 256–259, H. Con. Res. 121, and H. Res. 179–181 were introduced. Page 10818

Bills Reported: Reports were filed as follows:

H. Res. 179, providing additional procedures during the consideration of the joint resolution (H.J. Res. 13) calling for a mutual and verifiable freeze on and reductions in nuclear weapons (H. Rept. 98–78);

H.R. 1381, to amend the Ocean Thermal Energy Conversion Act of 1980 to provide for additional authorizations, amended (H. Rept. 98–79);

VOL 129 PT 26 1983

H.R. 1398, to promote energy conservation by providing for daylight saving time on an expanded basis, amended (H. Rept. 98–80); and

H.R. 2587, to authorize appropriations to the Department of Energy for civilian research and development programs for the fiscal year 1984, amended (H. Rept. 98–81). Page 10818

Private Calendar: On the call of the Private Calendar, the House passed the following bills:

Sent to the Senate without amendment: H.R. 723, H.R. 726, H.R. 730, H.R. 745, and H.R. 1750.

Sent to the Senate, amended: H.R. 732. Page 10749

Consent Calendar: On the call of the Consent Calendar, the House passed and sent to the Senate without amendment the following bills:

NOAA claims: H.R. 594, to amend section 1 of the Act of June 5, 1920, as amended, to authorize the Secretary of Commerce to settle claims for damages of less than $2,500 arising by reason of acts for which the National Oceanic and Atmospheric Administration is responsible;

Miller Act bonds: H.R. 596, to transfer responsibility for furnishing certified copies of Miller Act payment bonds from the Comptroller General to the officer that awarded the contract for which the bond was given; and

Marine Corps Commandant: H.R. 1692, to amend section 171 of title 10, United States Code, to provide that the Commandant of the Marine Corps shall be a member of the Armed Forces Policy Council. Page 10749

Committees To Sit: Committee on the Judiciary received permission to sit during proceedings of the House under the 5-minute rule today and on Wednesday, May 4 and Thursday, May 5; and

Permanent Select Committee on Intelligence received permission to sit today during proceedings of the House under the 5-minute rule. Page 10741

Presidential Message—U.S.-G.D.R. Fishery Agreement: Read a message from the President wherein he transmits a governing international fishery agreement between the United States and the German Democratic Republic—referred to the Committee on Merchant Marine and Fisheries and ordered printed (H. Doc. 98-57). Page 10754

Suspensions: House voted to suspend the rules and pass the following measures:

Income capital certificates: S. 1011, to amend the Federal Deposit Insurance Act to provide for the issuance of income capital certificates—clearing the measure for the President; and Page 10754

World Cup: H.J. Res. 219, amended, declaring the support of the United States Government for efforts of the United States Soccer Federation to bring the World Cup to the United States in 1986, and designating the Secretary of Commerce as the official representative of the United States Government to the Federation Internationale de Football Association. Page 10763

Tribally Controlled Colleges: By a yea-and-nay vote of 255 yeas to 148 nays, Roll No. 75 (two-thirds of those present not voting in favor), the House failed to suspend the rules and pass H.R. 2307, amended, to amend the Tribally Controlled Community College Assistance Act of 1978. Page 10757

Emergency Agricultural Credit Act: By a yea-and-nay vote of 378 yeas to 35 nays, Roll No. 79, the House passed H.R. 1190, to provide emergency credit assistance to farmers.

Agreed to the committee amendment in the nature of a substitute.

Agreed to:

An amendment that targets financial assistance to rural areas with low community median income, high unemployment and underemployment, and sudden economic dislocation;

An amendment that establishes that the interest rate on water and sewer loans be the lower of the rate in effect at the time of approval or at the time of closing (agreed to by a recorded vote of 399 ayes to 1 no, Roll No. 76);

An amendment that permits the Secretary to make grants to nonprofit institutions to establish and operate centers for rural technology development (agreed to by a recorded vote of 383 ayes to 8 noes, Roll No. 77, which was subsequently vacated, and the amendment was then agreed to by a recorded vote of 398 ayes to 3 noes, Roll No. 78);

An amendment that earmarks through fiscal year 1984 at least 10 percent of business and industrial loan programs to rural small businesses which have suffered severe economic hardship as a result of the payment-in-kind program;

An amendment that strikes language increasing operating loan limits;

An amendment that clarifies the Secretary's discretion in determining eligibility for emergency loans for losses suffered by an individual loan applicant;

An amendment that clarifies that interest will accrue during periods of loan deferrals;

An amendment that establishes that requests for loan deferrals must be justified to the Secretary, requires the borrower to meet periodically with the Secretary, and permits the Secretary to determine when the borrower should resume making loan payments;

An amendment that establishes that the interest rate on loans for essential community facilities be the lower of the rate in effect at the time of loan approval or at the time of loan closing; and

An amendment that reduces the 1983 authorization for economic emergency loans to $300 million and stipulates that at least $150 million in 1983 and at least $300 million in 1984 be for insured loans.

The Clerk was authorized to correct section numbers, punctuation marks, cross references and certain section headings in the engrossment of the bill. Page 10766

Subcommittee To Sit: Subcommittee on International Economic Policy and Trade of the Committee on Foreign Affairs received permission to sit during proceedings of the House under the 5-minute rule on Wednesday, May 4. Page 10790

Presidential Messages: Received and read the following messages from the President:

U.S.-Soviet Union fishery agreement: Message transmitting an exchange of Diplomatic Notes, together with the present agreement, extending the governing international fishery agreement between the United States and the Soviet Union—referred to the Committee on Merchant Marine and Fisheries and ordered printed (H. Doc. 98–59); and

U.S.-Poland fishery agreement: Message transmitting an exchange of Diplomatic Notes, together with the present agreement, extending the governing international fishery agreement between the United States and Poland—referred to the Committee on Merchant Marine and Fisheries and ordered printed (H. Doc. 98–60). Page 10790

Quorum Calls—Votes: Two yea-and-nay votes and three recorded votes developed during the proceedings of the House today and appear on pages 10766, 10769, 10772, 10773, 10786. There were no quorum calls.

Adjournment: Met at noon and adjourned at 6:34 p.m.

Committee Meetings

FIFRA AUTHORIZATION; CRITICAL AGRICULTURAL MATERIALS ACT; WATERSHED PROJECTS

Committee on Agriculture: Ordered reported as amended the following bills: H.R. 2785, to amend the provisions of the Federal Insecticide, Fungicide, and Rodenticide Act relating to the scientific advisory panel and to extend the authorization for appropriations for such act; H.R. 2733, to extend and improve the existing program of research, development, and demonstration in the production and manufacture of guayule rubber, and to broaden such program to include other critical agricultural materials.

The Committee also approved the following watershed projects: Elm Creek Watershed, Runnels and Taylor Counties, Texas and East Carroll Watershed, East Carroll and Madison Parishes, Louisiana.

DEFENSE APPROPRIATIONS

Committee on Appropriations: Subcommittee on Defense held a hearing on the MX Missile. Testimony was heard from Brent Scowcroft, Chairman, President's Commission on Strategic Forces and Caspar W. Weinberger, Secretary of Defense.

FOREIGN OPERATIONS APPROPRIATIONS

Committee on Appropriations: Subcommittee on Foreign Operations held a hearing on International Narcotics and on Refugee and Migration Assistance. Testimony was heard from the following officials of the Department of State: Dominick L. DiCarlo, Assistant Secretary of State for International Narcotics Control and James Purcell, Director, Bureau of Refugee Programs.

INTERIOR APPROPRIATIONS

Committee on Appropriations: Subcommittee on Interior held a hearing on National Endowment for the Humanities. Testimony was heard from public witnesses.

INTERIOR APPROPRIATIONS

Committee on Appropriations: Subcommittee on Interior approved for full Committee action fiscal year 1983 Supplemental.

LABOR, HHS AND EDUCATION APPROPRIATIONS

Committee on Appropriations: Subcommittee on Labor, HHS and Education met in executive session and approved for full Committee action fiscal year 1983 Supplemental.

TREASURY, POSTAL SERVICE, GENERAL GOVERNMENT APPROPRIATIONS

Committee on Appropriations: Subcommittee on Treasury, Postal Service, General Government approved for full Committee action fiscal year 1983 Supplemental.

MISCELLANEOUS MEASURES

Committee on Armed Services: Ordered reported H.R. 2797, amended, to authorize appropriations for the Department of Energy for national security programs for fiscal year 1984.

The Committee agreed to adversely report H. Res. 159, directing the President to furnish certain information to the House of Representatives with respect to U.S. activities in Honduras and Nicaragua.

The Committee also began markup of the following bills: H.R. 1927, to authorize appropriations for the Department of Energy for national security programs for fiscal year 1983, and H.R. 2287, Department of Defense Authorization Act, 1984.

Will contine tomorrow.

UMI

VOL 129 PT 26 1983

DEPARTMENT OF DEFENSE AUTHORIZATION

Committee on Armed Services: Subcommittee on Procurement and Military Nuclear Systems met in executive session and approved for full Committee action as amended Title I, Procurement, of H.R. 2287, Department of Defense Authorization Act, 1984.

IMF QUOTA INCREASE

Committee on Banking, Finance and Urban Affairs; Subcommittee on International Trade, Investment and Monetary Policy continued hearings on IMF Quota Increase. Testimony was heard from Representative Dixon and public witnesses.

BOARD OF PAROLE DISTRICT OF COLUMBIA

Committee on the District of Columbia: Subcommittee on Judiciary and Education held a hearing on H.R. 2319, to give the Board of Parole for the District of Columbia exclusive power and authority to release on parole, to terminate the parole of, and to modify the terms and conditions of the parole of, prisoners convicted of violating any of the District of Columbia laws, or any law of the United States applicable exclusively to the District. Testimony was heard from the following officials of the District of Columbia: Pat Taylor, Assistant Director, Department of Corrections; David Clarke, Chairman, City Council; Wilhemina Rolark, member, City Council; and Bernice Just, Chairperson, Parole Board, and public witnesses.

EMERGENCY SCHOOL AID ACT

Committee on Education and Labor: Subcommittee on Elementary, Secondary, and Vocational Education approved for full Committee action H.R. 2207, to reenact the Emergency School Aid Act.

OVERSIGHT

Committee on Education and Labor: Subcommittee on Health and Safety continued oversight hearing on the Occupational Safety and Health Act with respect to staffing levels in those States that operate their own occupational safety and health programs. Testimony was heard from the following officials of the Department of Labor: Thorne B. Auchter, Assistant Secretary for Occupational Safety and Health and Patrick Tyson, Deputy Assistant Secretary for Occupational Safety and Health.

Hearings continue May 10.

CONSUMER PRODUCT SAFETY AMENDMENTS; HEALTH RESEARCH EXTENSION ACT

Committee on Energy and Commerce: Ordered reported amended H.R. 2668, Consumer Product Safety Amendments of 1983.

The Committee began markup of H.R. 2350, Health Research Extension Act of 1983.

Will continue tomorrow.

LOW-INCOME HOME ENERGY ASSISTANCE AMENDMENTS

Committee on Energy and Commerce: Subcommittee on Energy Conservation and Power approved for full Committee action H.R. 2439, Low-Income Home Energy Assistance Amendments of 1983.

AUTHORIZATIONS—STATE DEPARTMENT, INFORMATION AGENCY, BOARD FOR INTERNATIONAL BROADCASTING AND INTER-AMERICAN FOUNDATION, INTERNATIONAL SECURITY AND DEVELOPMENT ASSISTANCE PROGRAMS AND THE PEACE CORPS

Committee on Foreign Affairs: Began markup of the authorizing appropriations for fiscal years 1984 and 1985 for the Department of State, the United States Information Agency, the Board for International Broadcasting, and the Inter-American Foundation, to establish the National Endowment for Democracy.

The Committee also continued markup of the authorization of appropriations for the International Security and Development Assistance Programs and the Peace Corps for fiscal years 1984 and 1985.

ARMS CONTROL AND DISARMAMENT ACT AMENDMENTS

Committee on Foreign Affairs: Subcommittee on International Security and Scientific Affairs approved for full Committee action as amended H.R. 2192, to amend the Arms Control and Disarmament Act in order to extend the authorization for appropriations.

Prior to this action, the Subcommittee held a hearing on this legislation. Testimony was heard from Kenneth L. Adelman, Director, Arms Control and Disarmament Agency.

MISCELLANEOUS MEASURES; REPORTS

Committee on Government Operations: Ordered reported the following bills: H.R. 1314, amended, Reorganization Act Amendments of 1983; H.R. 2293, amended, Office of Federal Procurement Policy Act Amendments of 1983; H.R. 2592, to transfer from the Director of the Office of Management and Budget to the Administrator of General Services the responsibility for publication of the catalog of Federal domestic assistance programs; H.R. 2718, amended, Paperwork Reduction Act Amendments of 1983, and H.R. 2196, to extend the authorization of appropriations of the National Historical Publications and Records Commission for 5 years.

The Committee also approved the following reports: "Administration Proposal Threatens First Amendment Rights of Government Grantees and Contractors," and "The Department of Agriculture's Payment-in-Kind Program."

UMI

COMMITTEE BUSINESS

Committee on House Administration: Subcommittee on Contracts and Printing met to consider pending business.

IMMIGRATION REFORM AND CONTROL ACT

Committee on the Judiciary: Began markup of H.R. 1510, Immigration Reform and Control Act of 1983.

Will continue tomorrow.

MISCELLANEOUS MEASURES

Committee on Merchant Marine and Fisheries: Subcommittee on Oceanography and the Subcommittee on Fisheries and Wildlife Conservation and the Environment approved for full Committee action as amended the following bills: H.R. 1761, to reauthorize Title I of the Marine Protection, Research and Sanctuaries Act of 1972; H.R. 1547, to reauthorize Title II of the Marine Protection, Research and Sanctuaries Act of 1972; and H.R. 2676, to authorize appropriations through fiscal year 1984 for the National Aquaculture Act.

MISCELLANEOUS MEASURES

Committee on Merchant Marine and Fisheries: Subcommittee on Oceanography approved for full Committee action the following bills: H.R. 1546, to reauthorize the National Ocean Pollution Planning Act of 1978, and H.R. 2722, to amend the National Advisory Committee on Oceans and Atmosphere Act of 1977 to authorize appropriations to carry out the provisions of such act for fiscal years 1984–85.

JOB CREATION PROPOSALS

Commitee on Public Works and Transportation: Subcommittee on Economic Development concluded hearings on proposals to stimulate short-term job creation and long-term repair, renovation, and construction of public facilities, with emphasis on Federal Capital Budgeting. Testimony was heard from David A. Stockman, Director, Office of Management and Budget.

NUCLEAR FREEZE

Committee on Rules: Granted a rule providing further procedures during consideration of H.J. Res. 13, calling for a mutual and verifiable freeze on and reductions in nuclear weapons; providing 14 hours total debate for further consideration of the resolution to be divided as follows and in the specified order: (1) ten hours debate for amending the Foreign Affairs Committee substitute to the resolving clause, with 30 minutes allotted to each amendment, whether or not amendment is printed in the record, equally divided between the proponent and a member opposed; (2) two hours debate for amending the preamble, with thirty minutes allotted to each amendment, equally divided between the proponent and a member opposed; and (3) two hours debate for amending the Broomfield substitute, with thirty minutes allotted to each amendment, equally divided between the proponent and a Member opposed; providing that at the termination of each of the specified debate times, the Committee of the Whole shall immediately vote on pending amendments and the substitutes; providing that the Chair may reduce the time on recorded votes to five minutes subsequent to a fifteen minute recorded vote; providing that the Chair shall not entertain pro forma amendments for the purpose of obtaining time for debate; providing that it shall not be in order to demand separate votes in the House on any other amendments adopted to the Committee substitute should a substitute to the Committee substitute be adopted.

NOAA AND EPA AUTHORIZATIONS

Committee on Science and Technology: Subcommittee on Natural Resources, Agriculture Research and Environment approved for full Committee action the National Oceanic and Atmospheric Administration authorization for fiscal years 1984 and 1985 and the Environmental Protection Agency authorization for fiscal year 1984.

SPACE COMMERCIALIZATION

Committee on Science and Technology: Subcommittee on Space Science and Applications held a hearing on the Space Commercialization. Testimony was heard from James M. Beggs, Administrator, NASA and public witnesses.

Hearings continue tomorrow.

SMALL BUSINESS ACT AMENDMENTS

Committee on Small Business: Subcommittee on SBA and SBIC Authority, Minority Enterprise and General Small Business Problems concluded hearings on Small Business Act Amendments. Testimony was heard from Representatives de la Garza, Udall, Kazen, Coleman of Texas, Ortiz, Panetta, Boxer and Gejdenson.

VOL 129 PT 26 1983

AGENT ORANGE STUDIES

Committee on Veterans' Affairs: Subcommittee on Oversight and Investigations held a hearing on the status of federally conducted Agent Orange studies. Testimony was heard from Representative Downey; Bart Kull, Special Assistant to the Deputy Under Secretary for Governmental Affairs and Special Assistant to the Chairman, Agent Orange Working Group, Department of Health and Human Services; Dr. Donald Custis, Chief Medical Director, VA; Maj. Gen. Murphy A. Chesney, Deputy Surgeon General, Department of the Air Force and public witnesses.

RAILROAD RETIREMENT SOLVENCY ACT

Committee on Ways and Means: Subcommittee on Social Security and the Subcommittee on Public Assistance and Unemployment Compensation held a joint hearing on H.R. 1646, Railroad Retirement Solvency Act of 1983. Testimony was heard from Peter McGough, Associate Director, Human Resources Division, GAO; David A. Stockman, Director, Office of Management and Budget, and public witnesses.

NICARAGUA

Permanent Select Committee on Intelligence: Met in executive session and ordered reported as amend H.R. 2760, to amended the Intelligence Authorization Act for fiscal year 1983 to prohibit U.S. support for military or paramilitary operations in Nicaragua and to authorize assistance, to be openly provided to governments of countries in Central America, to interdict the supply of military equipment from Nicaragua and Cuba to individuals, groups, organizations, or movements seeking to overthrow governments of countries in Central America.

♦♦♦♦♦♦♦♦♦♦♦♦

Wednesday, May 4, 1983

Senate

Chamber Action

Routine Proceedings, pages 10879–11035

Measures Introduced: Fourteen bills and two resolutions were introduced, as follows: S. 1198–1211, S.J. Res. 93, and S. Res. 130. Page 10972

Measures Reported: Reports were made as follows:

S. 549, to amend title 11, United States Code, to improve the protections for shopping centers and their tenants under the Bankruptcy Code, with amendments. (S. Rept. No. 98–70)

S.J. Res. 69, to provide for the establishment of a cooperative effort between the United States Government and the United States Soccer Federation in bringing the World Cup to the United States in 1986. Page 10972

Measures Passed:

National Nurse Recognition Day: Senate passed S.J. Res. 66, to authorize and request the President to designate May 6, 1983, as "National Nurse Recognition Day." Page 10968

National Respiratory Therapy Week: Senate passed S.J. Res. 67, authorizing and requesting the President to designate the week of September 25, 1983 through October 1, 1983, as "National Respiratory Therapy Week." Page 10968

National Atomic Veterans' Day: Senate passed S.J. Res. 68, authorizing and requesting the President to designate July 16, 1983, as "National Atomic Veterans' Day." Page 10968

Senior Center Week: Senate passed S.J. Res. 83, to recognize Senior Center Week during Senior Citizen Month, as proclaimed by the President. Page 10969

Bicentennial of Birth of Simon Bolivar: Senate agreed to S.Con. Res. 14, in commemoration of the bicentennial of the birth of Simon Bolivar, hero of the independence of the Americas. Page 10969

National Product Safety Week: Senate agreed to S. Res. 106, to commemorate the tenth anniversary of the United States Product Safety Commission by designating the week of May 8 through May 14, 1983, as "National Product Safety Week." Page 10970

First Budget Resolution for 1984: Senate continued consideration of S.Con. Res. 27, revising and replacing the congressional budget for the United States Government for fiscal year 1983, and setting forth the congressional budget for the United States Government for fiscal years 1984, 1985, and 1986, rejecting amendments proposed thereto, as follows:

(1) By 23 yeas to 75 nays, Hatch Amendment No. 1227, in the nature of a substitute. Page 10889

(2) By 16 yeas to 82 nays, Hollings Amendment No. 1229 (to Hatch Amendment No 1227), in the nature of a substitute. Page 10896

(3) By 17 yeas to 81 nays, Specter Amendment No. 1228, to add additional funds for law enforcement and the construction of prisons. Page 10924

(4) By 13 yeas to 83 nays, Johnston Amendment No. 1230, in the nature of a substitute. Page 10931

(5) By 45 yeas to 50 nays, Baucus Amendment No. 1231, to add additional funds for Medicare. Page 10951

(6) Grassley Amendment No. 1232, in the nature of a substitute. Page 10961

Senate will continue consideration of the concurrent resolution and amendments proposed thereto on Thursday, May 5.

Treaty Received: The injunction of secrecy was removed from the International Coffee Agreement, 1983 (Treaty Doc. 98–2), and transmitted to the Senate today. The Treaty was considered as having been read for the first time, referred to the Committee on Foreign Relations and ordered to be printed. Page 10970

Nominations Confirmed: Senate confirmed the following nominations:

Joel M. Flaum, of Illinois, to be U.S. Circuit Judge for the Seventh Circuit.

Ricardo H. Hinojosa, to be U.S. District Judge for the Southern District of Texas.

Rudolph W. Giuliani, to be U.S. Attorney for the Southern District of New York. Page 11035

Messages From the House: Page 10971

Communications: Page 10971

Statements on Introduced Bills: Page 10973

Amendments Submitted: Page 11007

Notices of Hearings: Page 11018

Committee Authority To Meet: Page 11018

Additional Statements: Page 11018

Nominations Confirmed: Page 11035

Record Votes: Five record votes were taken today. (Total—70) Pages 10919, 10923, 10927, 10950, 10961

Recess: Senate convened at 10 a.m., and recessed at 8:21 p.m., until 10 a.m., on Thursday, May 5, 1983. (For Senate's program, see remarks of Senator Baker in today's Record on page 11035.)

Committee Meetings

MX MISSILE FUNDING

Committee on Appropriations: Committee continued hearings on S. Con. Res. 26, approving the obligation and expenditure of funds for MX missile procurement and full-scale engineering development of a basing mode, receiving testimony from Lt. General Brent Snowcroft, USAF (Ret.), Chairman, President's Commission on Strategic Forces; and Kenneth W. Dam, Deputy Secretary of State.

Hearings continue tomorrow.

APPROPRIATIONS—DEFENSE

Committee on Appropriations: Subcommittee on Defense concluded hearings on proposed supplemental funds for fiscal year 1983 for the Department of Defense, after receiving testimony from Caspar W. Weinberger, Secretary of Defense; Charles W. Groover, Deputy Assistant Secretary of Defense for Program Integration, Office of the Assistant Secretary of Defense for Manpower, Reserve Affairs, and Logistics; Lt. Colonel Richard W. Douglass, USAF, Special Assistant, Office of the Under Secretary of Defense for Research and Engineering; James R. Ambrose, Under Secretary of the Army; Major General E. C. O'Connor, Director, Operations, Readiness and Mobilization, Office of the Deputy Chief of Army Staff for Operations and Plans; Lt. General Lawrence A. Skantze, Deputy Chief of Air Force Staff for Research, Development and Acquisition; Brig. General P. M. Dawkins, Deputy Director, Strategy Plans and Policies, Office of the Deputy Chief of Army Staff for Operations and Plans; Colonel Marc S. Barthello, Special Assistant for the Deputy Director for Regional Plans and Policy, Directorate of Plans, Deputy Chief of Staff for Plans and Operations; and Colonel James W. Evatt, Special Assistant for B–1B Matters, Directorate of Operational Requirements, Office of the Deputy Chief of Air Force Staff for Research, Development and Acquisition.

FINANCIAL SERVICES

Committee on Banking, Housing, and Urban Affairs: Committee continued oversight hearings to review developments in markets for banking and other financial services, focusing on the regulation and supervision of the banking industry, receiving testimony from William B. O'Connell, U.S. League of Savings Institutions, Chicago, Illinois; Frank L. Coffman, Jr., First Federal Savings and Loan Association, Harrison, Arkansas, representing the National Savings and Loan League; Herbert W. Gray, Mutual Bank for Savings, Boston, Massachusetts, representing the National Association of Mutual Savings Banks; William B. Muse, Jr., Imperial Savings and Loan Association, Martinsville, Virginia, on behalf of the American Savings and Loan League; and Joseph N. Cugini, Credit Union National Association, and John J. Hutchinson, National Association of Federal Credit Unions, both of Washington, D.C.

Hearings were recessed subject to call.

BUSINESS MEETING

Committee on Energy and Natural Resources: Committee ordered favorably reported the nomination of Theodore J. Garrish, of Virginia, to be General Counsel of the Department of Energy.

Also, the committee resumed markup of S. 615, providing for a free market to establish long term incentives to produce and market ample natural gas supplies at a reasonable cost, but did not complete action thereon, and will meet again tomorrow.

NOMINATION

Committee on Environment and Public Works: Committee continued hearings on the nomination of Wil-

UMI

VOL 129 PT 26 1983 UMI

liam D. Ruckelshaus, of Washington, to be Administrator of the Environmental Protection Agency, where the nominee, who was introduced by Senators Jackson and Gorton, testified and answered questions in his own behalf.

Hearings continue tomorrow.

NAVY SHIPYARD CONTRACT IRREGULARITIES

Committee on Governmental Affairs: Permanent Subcommittee on Investigations continued oversight hearings on alleged fraud, waste and abuse in the procurement of Navy ships, focusing on contract irregularities in ship construction and overhaul, receiving testimony from Charles O. Starrett, Jr., Director, Defense Contract Audit Agency, Department of Defense; George A. Sawyer, Assistant Secretary of the Navy for Shipbuilding and Logistics; Vice Admiral E. B. Fowler, Commander, and Rear Admiral Wayne Meyer, Project Manager, Aegis Shipbuilding Project, both of the Naval Sea Systems Command; and Roger M. Olsen, Deputy Assistant Attorney General, Criminal Division, Department of Justice.

Hearings were recessed subject to call.

NOMINATION

Committee on the Judiciary: Committee held hearings on the nomination of Moody R. Tidwell III, of Virginia, to be a Judge of the U.S. Claims Court, where the nominee, who was introduced by Senators Warner and Trible, testified and answered questions in his own behalf.

Hearings were recessed subject to call.

CRIME CONTROL

Committee on the Judiciary: Subcommittee on Criminal Law held hearings on S. 829, to strengthen law enforcement in the area of violent crime and drug trafficking, receiving testimony from William French Smith, Attorney General, Rudolph W. Giuliani, Associate Attorney General, and D. Lowell Jensen, Assistant Attorney General, Criminal Division, all of the Department of Justice; and John M. Walker, Jr., Assistant Secretary of the Treasury for Enforcement and Operations.

Hearings continue on Wednesday, May 11.

FEDERALISM AND FEDERAL JUDICIARY

Committee on the Judiciary: Subcommittee on Separation of Powers resumed hearings to explore certain Federal court procedures relating to the exclusionary rule, habeas corpus, and related matters, receiving testimony from Mary A. Miller, Families and Friends of Missing Persons and Violent Crime Victims, Ann Rule, and Henry Denker, all of Seattle, Washington.

Hearings continue on Friday, May 13.

BUSINESS MEETING

Committee on Labor and Human Resources: Committee approved for reporting the following bills:

S. 38, to revise provisions relating to coverage, benefits, medical treatment, and claims procedures under the Longshoremen's and Harbor Workers Compensation Act, with an amendment in the nature of a substitute;

S. 336, to revise prohibitions against persons guilty of criminal offenses holding specified offices or positions, and to clarify the jurisdiction of the Department of Labor relating to the detection of and investigation of criminal violations relating to ERISA, with amendments; and

S. 655, authorizing funds for fiscal years 1984 and 1985 for the National Sea Grant College program, with an amendment in the nature of a substitute.

Also, the committee concluded consideration of but did not take final action on S. 1008, to revise provisions for financial assistance to meet the special educational needs of disadvantaged children, and consolidation of Federal programs for elementary and secondary education, and S. 1087, to authorize funds for fiscal year 1984 for the National Science Foundation.

AUTHORIZATIONS—LEGAL SERVICES

Committee on Labor and Human Resources: Committee held oversight hearings on certain activities of the Legal Services Corporation, receiving testimony from Donald P. Bogard, President, Legal Services Corporation; Howard Phillips, Conservative Caucus, Vienna, Virginia; Diann Jenkins, Pittsburgh, Pennsylvania; Jonathan A. Weiss, Legal Services for the Elderly Poor, New York City; Nelwynne Hollie, Central Minnesota Legal Services Corp., Minneapolis; F. William McCalpin, Lewis, Rice, Tucker, Allen, and Chubb, St. Louis, Missouri; Robert D. Raven, American Bar Association, San Francisco, California; and William J. Olson, Washington, D.C. former Member of the Board, Legal Services Corporation.

Hearings were recessed subject to call.

House of Representatives

Chamber Action

Bills Introduced: 30 public bills, H.R 2884–2913; and 2 resolutions, H.J. Res. 260, and H. Res. 182 were introduced. Page 11105

Reports Filed: Reports were filed as follows:

First Report by the Committee on Government Operations entitled "Administration Proposal Threatens First Amendment Rights of Government Grantees and Contractors" (H. Rept. 98–82);

H.R. 1191, to convey full title for lands granted to the town of Olathe, Colorado, by Act of Congress, amended (H. Rept. 98–83);

H.R. 1062, to authorize the Secretary of the Interior to convey, without consideration, certain lands in Lane County, Oregon, amended (H. Rept. 98–84);

S. 143, to authorize the Twenty-nine Palms Band of Luiseno Mission Indians to lease for ninety-nine years certain lands held in trust for such band, amended (H. Rept. 98–85);

H.R. 451, to validate conveyances of certain lands in the state of California that form part of the right-of-way granted by the United States to the Central Pacific Railway Company (H. Rept. 98–86);

H.R. 2173, to amend the Contract Services for Drug Dependent Federal Offenders Act of 1978 to authorize additional appropriations to carry out such Act (H. Rept. 98–87); and

H. Res. 159, directing the President to furnish certain information to the House of Representatives with respect to United States activities in Honduras and Nicaragua (H. Rept. 98–88). Page 11104

Journal: By a yea-and-nay vote of 361 yeas to 21 nays with 2 voting "present", Roll No. 80, the House approved the Journal of Tuesday, May 3. Page 11036

Nuclear Weapons Freeze: By a yea-and-nay vote of 278 yeas to 149 nays, Roll No. 89, the House passed H.J. Res. 13, calling for a mutual and verifiable freeze on and reductions in nuclear weapons.

By a yea-and-nay vote of 175 yeas to 247 nays, Roll No. 88, rejected a motion to recommit the resolution to the Committee on Foreign Affairs.

Agreed To:

Committee amendment in the nature of a substitute;

Committee amendments to the preamble;

An amendment, as amended (agreed to by a division vote of 22 ayes to 13 noes), that specifies that nothing in the resolution shall be construed to supercede the treaty-making powers of the President under the Constitution;

An amendment in the nature of a substitute, as amended (agreed to by a recorded vote of 234 ayes to 183 noes, Roll No. 83), for the foregoing amendment that specifies the intent of the resolution as not contruing to supercede the President's powers under the Constitution;

An amendment, as amended, that specifies that the negotiators proceed immediately from the mutual and verifiable freeze to pursuing and achieving reductions in nuclear weapons;

An amendment in the nature of a substitute, as amended (agreed to by a recorded vote of 221 ayes to 203 noes, Roll No. 85), for the immediately foregoing amendment that specifies that reductions in nuclear weapons should be achieved within a reasonable, specified period of time as determined by negotiations (agreed to by a recorded vote of 225 ayes to 191 noes, Roll No. 86); and

An amendment, as amended (agreed to by a recorded vote of 227 ayes to 189 noes, Roll No. 87), that would permit safety-related improvements in strategic bombers.

Rejected an amendment that sought to specify that reductions in nuclear weapons be achieved as soon as possible after the achievement of a mutual and verifiable freeze (rejected by a recorded vote of 210 ayes to 214 noes, Roll No. 84).

A motion was withdrawn that the Committee rise and report the resolution back to the House with the recommendation that the resolving clause be stricken.

H. Res. 179, the rule providing additional procedures for the consideration of the resolution, was agreed to earlier by a yea-and-nay vote of 270 yeas to 149 nays, Roll No. 82. Earlier, by a yea-and-nay vote of 269 yeas to 150 nays, Roll No. 81, agreed to order the previous question.

The Clerk was authorized to correct section and paragraph numbers, punctuation, and cross references, and to make such other technical and conforming changes as may be necessary to reflect the actions of the House in amending the resolution. Page 11046

Committee Reports: By unanimous consent agreed that all committees may have until 5 p.m., Monday, May 16, to file reports, and that reports filed by that time will be considered to have been filed within the time permitted by section 402(a) of the Congressional Budget Act of 1974 with respect to fiscal year 1984. Page 11098

Calendar Wednesday: Agreed to dispense with Calendar Wednesday business of May 11. Page 11098

Referrals: Two Senate-passed measures were referred to the appropriate House committees. Page 11103

Quorum Calls—Votes: Five yea-and-nay votes and five recorded votes developed during the proceedings of the House today and appear on pages 11036, 11044, 11045, 11064, 11073, 11081, 11090, 11096, 11097. There were no quorum calls.

Adjournment: Met at 10 a.m. and adjourned at 8:35 p.m.

Committee Meetings

RESOURCE CONSERVATION ACT REPORT

Committee on Agriculture: Subcommittee on Conservation, Credit, and Rural Development held a hearing to review USDA's Resource Conservation Report to Congress and to consider new soil and water conservation initiatives. Testimony was heard from Senator

VOL 129 PT 26 1983

Armstrong; Representatives Weaver, Evans of Iowa and Brown of Colorado; departmental and public witnesses.

COMMERCE, JUSTICE, STATE, AND JUDICIARY APPROPRIATIONS

Committee on Appropriations: Subcommittee on Commerce, Justice, State, and Judiciary approved for full Committee action fiscal year 1983 Supplemental.

DEFENSE APPROPRIATIONS

Committee on Appropriations: Subcommittee on Defense met in executive session and approved for full Committee action reprogrammings and Supplemental for fiscal year 1983.

FOREIGN OPERATIONS APPROPRIATIONS

Committee on Appropriations: Subcommittee on Foreign Operations approved for full Committee action fiscal year 1983 Supplemental.

HUD-INDEPENDENT AGENCIES APPROPRIATIONS

Committee on Appropriations: Subcommittee on HUD-Independent Agencies met in executive session and approved for full committee action fiscal year 1983 Supplemental.

INTERIOR APPROPRIATIONS

Committee on Appropriations: Subcommittee on Interior held a hearing on Department of Energy-Office of Surface Mining. Testimony was heard from James R. Harris, Director, Office of Surface Mining, Reclamation and Enforcement, Department of the Interior.

TRANSPORTATION APPROPRIATIONS

Committee on Appropriations: Subcommittee on Transportation approved for full Committee action fiscal year 1983 Supplemental.

TREASURY, POSTAL SERVICE, GENERAL GOVERNMENT APPROPRIATIONS

Committee on Appropriations: Subcommittee on Treasury, Postal Service, General Government held a hearing on the GSA. Testimony was heard from departmental witnesses.

FOUNDATION FOR THE ADVANCEMENT OF MILITARY MEDICINE ACT; DEPARTMENT OF DEFENSE AUTHORIZATION

Committee on Armed Services: Ordered reported S. 653, Foundation for the Advancement of Military Medicine Act of 1983.

The Committee also continued to meet in executive session to mark up H.R. 2287, Department of Defense Authorization Act, 1984.

Will continue tomorrow.

DEFENSE INDUSTRIAL BASE REVITALIZATION ACT

Committee on Banking, Finance and Urban Affairs: Ordered reported as amended H.R. 2782, Defense Industrial Base Revitalization Act.

MISCELLANEOUS MEASURES: UNEMPLOYMENT AND ITS UNDERLYING CAUSES

Committee on Education and Labor: Ordered reported as amended the following bills: H.R. 2655, Domestic Volunteer Service Act Amendments of 1983, and H.R. 2158, Follow Through Amendments of 1983.

The Committee also held a hearing on unemployment and its underlying causes. Testimony was heard from public witnesses.

WORKER DISLOCATION, CAPITAL FLIGHT AND PLANT CLOSINGS

Committee on Education and Labor: Subcommittee on Labor-Management Relations held a hearing on worker dislocation, capital flight and plant closings. Testimony was heard from public witnesses.

MISCELLANEOUS MEASURES

Committee on Energy and Commerce: Ordered reported the following bills: H.R. 2848, to establish a service industries development program; H.R. 2615, amended, Weatherization and Employment Act of 1983; H.R. 1416, amended, to amend the Securities Exchange Act of 1934 to authorize appropriations for the Securities and Exchange Commission for fiscal years 1984 through 1986, and H.R. 2681, amended, to make certain amendments to sections 4, 15, and 15B of the Securities Exchange Act of 1934.

FTC'S PROPOSED FUNERAL RULE

Committee on Energy and Commerce: Subcommittee on Commerce, Transportation, and Tourism held a hearing on FTC's proposed Funeral Rule. Testimony was heard from Representative Russo; from the following officials of the FTC: James C. Miller III, Chairman; Michael Pertschuk and Patricia P. Bailey, both Commissioners, and public witnesses.

EXPORT ADMINISTRATION ACT AMENDMENTS

Committee on Foreign Affairs: Subcommittee on International Economic Policy and Trade approved for full Committee action as amended H.R. 2761, Export Administration Amendments Act of 1983.

ELECTRONIC COMPUTER ORIGINATED MAIL

Committee on Government Operations: Subcommittee on Government Information, Justice, and Agriculture held a hearing on continued examination of the Postal Service Electronic Computer Originated Mail.

UMI

Testimony was heard from Representative Rose; the following officials of the U.S. Postal Service: William Sullivan, member, Board of Governors, and Karen Uemota, Director, ECOM Operations, and public witnesses.

MISCELLANEOUS MEASURES

Committee on Interior and Insular Affairs: Ordered reported the following bills: H.R. 2465, to authorize appropriations for the Earthquake Hazards Reduction Act of 1977 and the Federal Fire Prevention and Control Act of 1974 for fiscal year 1984 and fiscal year 1985; H.R. 9, amended, Florida Wilderness Act of 1983 and H.R. 2477, amended, Sipsey Wilderness Additions Act of 1983.

The Committee began markup of H.R. 2379, National Park System Protection and Resources Management Act of 1983.

Will continue May 10.

IMMIGRATION REFORM AND CONTROL ACT

Committee on the Judiciary: Continued markup of H.R. 1510, Immigration Reform and Control Act of 1983. Will continue tomorrow.

COMPETITIVE SHIPPING AND SHIPBUILDING ACT

Committee on Merchant Marine and Fisheries: Subcommittee on Merchant Marine held a hearing on H.R. 1242, Competitive Shipping and Shipbuilding Act of 1983. Testimony was heard from Representatives Boggs, Stangeland and Smith of Nebraska, and public witnesses.

Hearings continue tomorrow.

AIR TRAFFIC CONTROL SYSTEM

Committee on Public Works and Transportation: Subcommittee on Investigations and Oversight held a hearing on matters related to the Nation's Air Traffic Control System. Testimony was heard from the following officials of the Department of Transportation: Elizabeth H. Dole, Secretary and J. Lynn Helms, Administrator, FAA.

HAZARDOUS WASTE DISPOSAL

Committee on Science and Technology: Subcommittee on Investigations and Oversight held a hearing on Alternative Technologies for Hazardous Waste Disposal. Testimony was heard from Kent Stoddard, Director, Toxic Waste Assessment Program, Office of Appropriate Technology, State of California; Bob Kuykendall, Manager, Land Pollution Control Division, EPA, State of Illinois; Norman Nosenchuck, Director, Division of Solid Waste, Department of Environmental Conservation, State of New York, and public witnesses.

SPACE COMMERCIALIZATION

Committee on Science and Technology: Subcommittee on Space Science and Applications concluded hearings on the Space Commercialization. Testimony was heard from public witnesses.

MISCELLANEOUS MEASURES

Committee on Small Business: Subcommittee on SBA and SBIC Authority, Minority Enterprise and General Small Business Problems approved for full Committee action the following bills: H.R. 403, amended, to provide the Small Business Administration with additional authority to assist small business concerns in obtaining financing; H.R. 860, amended, to amend the Small Business Act and the Small Business Investment Act of 1958; H.R. 863, to amend the Small Business Act; H.R. 2132, amended, to amend the Small Business Act; H.R. 2317, amended, to amend the Small Business Act to provide assistance to areas of economic dislocation in the United States that is the result of drastic fluctuation in the value of the currency in a country contiguous to the United States, and H.R. 2583, amended, to amend the Small Business Act to improve assistance to victims of disasters.

COMMITTEE BUSINESS

Committee on Standards of Official Conduct: Met in executive session to consider pending business.

VETERANS' LEGISLATION

Committee on Veterans' Affairs: Subcommittee on Compensation, Pension and Insurance approved for full Committee action the introduction of a clean bill in lieu of the following: H.R. 2391, Veterans' Disability Compensation Amendments of 1983 and H.R. 2194, Board of Veterans' Appeals Act of 1983.

MISCELLANEOUS MEASURES

Committee on Veterans' Affairs: Subcommittee on Education, Training and Employment approved for full Committee action the following bills: H.R. 1400, Veterans Education Assistance Act of 1983, and H.R. 2355, Emergency Vietnam Veterans Jobs Training Act of 1983.

AUTHORIZATION—INTERNATIONAL TRADE COMMISSION, CUSTOMS SERVICE, AND OFFICE OF TRADE REPRESENTATIVE

Committee on Ways and Means: Ordered reported as amended H.R. 2602, to authorize appropriations for the U.S. International Trade Commission, the U.S. Customs Service, and the Office of the U.S. Trade Representative for fiscal year 1984.

TRADE REMEDY LAWS

Committee on Ways and Means: Subcommittee on Trade continued hearings on options to improve the

VOL 129 PT 26 1983

trade remedy laws. Testimony was heard from Representatives Fiedler and Gilman, and public witnesses.

Joint Meeting

FEDERAL BUDGET

Joint Economic Committee: Committee concluded hearings to examine certain aspects of the proposed Federal budget, focusing on the fairness issues, after receiving testimony from David A. Stockman, Director, Office of Management and Budget.

♦♦♦♦♦♦♦♦♦♦♦

Thursday, May 5, 1983

Senate

Chamber Action

Routine Proceedings, pages 11182–11337

Measures Introduced: Sixteen bills and seven resolutions were introduced, as follows: S. 1212–1227, S.J. Res. 94–96, S. Con. Res. 31, and S. Res. 131–133. Page 11278

Measures Reported: Reports were made as follows:

S. 531, to amend the Uniform Relocation Assistance and Real Property Acquisition Policies Act of 1970, with an amendment in the nature of a substitute (with additional views). (S. Rept. No. 98–71)

S. 639, to authorize supplemental assistance to aid Lebanon in rebuilding its economy and armed forces, and for other purposes, with amendments (S. Rept. No. 98–72)

S. 973, to make technical amendments to the Indian Self-Determination and Education Assistance Act and other Acts. (S. Rept. No. 98–73)

S. 884, to provide for the use and distribution of funds awarded the Red Lake Band of Chippewa Indians in docket numbered 15–72 of the United States Court of Claims, with amendments. (S. Rept. No. 98–74)

S. 376, to amend the Debt Collection Act of 1982 to eliminate the requirement that contracts for collection services to recover indebtedness owed the United States be effective only to the extent and in the amount provided in advance appropriation Acts, with an amendment in the nature of a substitute. (S. Rept. No. 98–75)

S. Res. 131, waiving section 402(a) of the Congressional Budget Act of 1974 with respect to the consideration of S. 639, listed above. Referred to the Committee on the Budget.

Special Report entitled "History, Jurisdiction, and a Summary of Legislative Activity during the 97th Congress, Committee on Energy and Natural Resources." (S. Rept. No. 98–76) Page 11276

First Budget Resolution for 1984: Senate continued consideration of S. Con. Res. 27, revising and replacing the congressional budget for the United States Government for fiscal year 1983, and setting forth the congressional budget for the United States Government for fiscal years 1984, 1985, and 1986, taking action on additional amendments proposed thereto, as follows: Page 11198

Adopted:

(1) By 90 yeas to 9 nays, Dole modified Amendment No. 1235, providing additional funds for health-care assistance for the unemployed. Page 11205

(2) By 50 yeas to 46 nays, Rudman Amendment No. 1238, increasing the budget ceilings to allow increased funding for elementary and secondary education programs and student financial assistance. Page 11264

Rejected:

(1) Metzenbaum Amendment No. 1234, to add funds for unemployment compensation. (By 63 yeas to 34 nays, Senate tabled the amendment.) Page 11200

(2) By 36 yeas to 63 nays, Kennedy Amendment No. 1236 (to Dole modified Amendment No. 1235), in the nature of a substitute. Page 11217

Pending:

Hollings Amendment No. 1237, to increase funding for education, training, employment, and social services. (By 46 yeas to 48 nays, Senate failed to table the amendment. Pending is a motion to reconsider the vote on the motion to table.) Page 11225

Senate will continue consideration of the concurrent resolution and amendments proposed to that bill.

Appointments by the Vice President: The Chair, on behalf of the Vice President, made the following appointments:

(1) Senator Boschwitz to the President's Export Council.

(2) Senators Roth, Denton, Mattingly, Murkowski, Rudman, Specter, Eagleton, Bentsen, Melcher, DeConcini, and Dixon as members of the Senate Delegation to the North Atlantic Assembly Spring Meeting to be held in Copenhagen, Denmark, June 9–13, 1983. Page 11184

Messages From the House: Page 11274

Measures Referred: Page 11274

Measures Ordered Placed on Calendar: Page 11275

Petitions and Memorials: Page 11275

Statements on Introduced Bills: Page 11278

Amendments Submitted: Page 11312

Notices of Hearings: Page 11315

Committee Authority To Meet: Page 11315

Additional Statements: Page 11315

Record Votes: Five record votes were taken today. (Total—75) Pages 11205, 11224, 11224, 11272

Recess: Senate convened at 10 a.m., and recessed at 8:25 p.m., until 9:30 a.m., on Friday, May 6, 1983.

Committee Meetings

MX MISSILE FUNDING

Committee on Appropriations: Committee continued hearings on S. Con. Res. 26, approving the obligation and expenditure of funds for MX missile procurement and full-scale engineering development of a basing mode, receiving testimony from Caspar W. Weinberger, Secretary of Defense; and General John W. Vessey, Chairman, Joint Chiefs of Staff. Hearings were recessed subject to call.

APPROPRIATIONS—REVENUE SHARING/ FHLBB/NCUA/EPA

Committee on Appropriations: Subcommittee on HUD-Independent Agencies held hearings on proposed budget estimates for fiscal year 1984, receiving testimony in behalf of funds for their respective activities from Robert W. Rafuse, Jr., Deputy Assistant Secretary of the Treasury for State and Local Finance (New York City loan guarantee program); Michael F. Hill, Director, Office of Revenue Sharing, Department of the Treasury; Edwin Gray, Chairman, Federal Home Loan Bank Board; Edgar F. Callahan, Chairman, National Credit Union Administration; and Lee L. Verstandig, Acting Administrator, Environmental Protection Agency.

Subcommittee will meet again on Thursday, May 12.

BUSINESS MEETING

Committee on Armed Services: Committee ordered favorably reported 903 routine nominations in the Army, Navy, Air Force, and Marine Corps.

Also, the committee met in closed session to discuss the defense budget ceiling and the committee's consideration of pending calendar business, but made no announcements.

SECONDARY MORTGAGE MARKET ISSUES

Committee on Banking, Housing, and Urban Affairs: Subcommittee on Housing and Urban Affairs concluded hearings to review issues relating to the role of the Federally sponsored secondary mortgage market corporations, after receiving testimony from Senator Specter; Lawrence A. Kudlow, Associate Director of Economics and Planning, Office of Management and Budget; David O. Maxwell, Chairman, Federal National Mortgage Association; Kenneth J. Thygerson, President, Federal Home Loan Mortgage Corporation; John Tucillo, The Urban Institute, Marvin Gilman, National Association of Homebuilders, Stuart A. Davis, National Association of Realtors, Leon Kendell, Mortgage Insurance Companies of America, Paul Prior, U.S. League of Savings Associations, and Henry Schechter, American Federation of Labor/Congress of Industrial Organizations, all of Washington, D.C.; Barbara A. Hallbauer, Banco Mortgage Corp., Minneapolis, Minnesota; Robert W. Green, General Electric Credit Corporation, Stamford, Connecticut; Felix Beck, Margaretten and Company, Perth Amboy, New Jersey; and Lawrence Swanson, Action Housing, and Sam Rockwell, Dollar Saving Bank, both of Pittsburgh, Pennsylvania.

COAL SLURRY PIPELINES

Committee on Commerce, Science, and Transportation: Subcommittee on Surface Transportation held hearings to examine the effects of coal slurry pipelines on the rail industry, shippers, and consumers, receiving testimony from Reese H. Taylor, Jr., Chairman, Interstate Commerce Commission; and William H. Dempsey, Association of American Railroads, James B. Crawford, Slurry Transport Association, George Berg, American Farm Bureau, Jim Miller, National Grange, Robert J. Mullins, National Farmers Union, David Senter, American Agriculture Movement, Inc., and John McCormick, Environmental Policy Institute, all of Washington, D.C.

Subcommittee will meet again on Monday, May 16.

BUSINESS MEETING

Committee on Energy and Natural Resources: Committee continued markup on S. 615, providing for a free market to establish long-term incentives to produce and market ample natural gas supplies at a reasonable cost, but did not complete action thereon, and will meet again on Tuesday, May 10.

NOMINATION

Committee on Environment and Public Works: Committee concluded hearings on the nomination of William D. Ruckelshaus, of Washington, to be Administrator of the Environmental Protection Agency, after the nominee testified and answered further questions in his own behalf.

Committee will consider the nominee on tomorrow.

AGRICULTURE TRADE WITH THE U.S.S.R.

Committee on Finance: Committee approved for reporting, with amendments, S. Res. 95, to express the sense of the Senate that the President should initiate negotiations on a new long-term agreement on agricultural trade with the Soviet Union.

UMI

VOL 129 PT 26 1983

BUSINESS MEETING

Committee on Foreign Relations: Committee resumed markup of S. 637, authorizing funds for fiscal years 1984 and 1985 for international security and development assistance programs, S. 638, authorizing supplemental funds for fiscal year ending September 30, 1983 for international security assistance, S. 701, authorizing funds for fiscal years 1984 and 1985 for the Peace Corps, and S. 714, authorizing funds for fiscal years 1984 and 1985 for the Inter-American Foundation, but did not complete action thereon, and will meet again on Tuesday, May 10.

FEDERAL BUDGET REFORM

Committee on Governmental Affairs: Committee held hearings on S. 20, to provide for a two-year budget process, receiving testimony from Charles A. Bowsher, Comptroller General, and Harry Havens, Assistant Comptroller General for Program Evaluation, both of the General Accounting Office; and New Hampshire Governor John Sununu, Concord, on behalf of the National Governors Association.

Hearings were recessed subject to call.

BUSINESS MEETING

Committee on the Judiciary: Subcommittee on Juvenile Justice approved for full committee consideration the following bills:

S. 53, authorizing funds for fiscal years 1984, 1985, 1986, and 1987 for Federal criminal justice assistance to aid State and local law enforcement efforts, and to establish an Office of Justice Assistance within the Department of Justice, with an amendment in the nature of a substitute; and

S. 57, to increase penalties for the sexual exploitation of children, with amendments.

EDUCATIONAL ASSISTANCE

Committee on Labor and Human Resources: Committee approved for reporting with an amendment in the nature of a substitute S. 1008, to revise provisions for financial assistance to meet the special educational needs of disadvantaged children, and consolidation of Federal programs for elementary and secondary education.

SMOKING PREVENTION

Committee on Labor and Human Resources: Committee held hearings on S. 772, to establish an Interagency Committee on Smoking and Health to coordinate Federal and private activities to educate the public about the health hazards of smoking, receiving testimony from Edward N. Brandt, Assistant Secretary of Health and Human Services for Health; Claude Lenfant, Director, National Heart, Lung and Blood Institute, Mortimer B. Lipsett, Director, National Institute of Child Health and Human Development, William Pollin, Director, National Institute on Drug Abuse, Jane Henney, Deputy Director, National Cancer Institute, and JoAnn Luoto, Acting Director, Office of Smoking and Health, all of the Department of Health and Human Services; Mrs. Barney Clark, Des Moines, Washington; Virginia Ernster, University of California, San Francisco; Lawrence Longo, Loma Linda University School of Medicine, Corona, California, representing the American Academy of Pediatrics and the American College of Obstetrics and Gynecology; Robert A. Sandhaus, University of Colorado Health Sciences Center, Denver; Robert Keeshan, Robert Keeshan Associates, and William Cahan, The Memorial Sloan-Kettering Cancer Center, representing the American Cancer Society, both of New York City; John Oates, Vanderbilt University, Nashville, Tennessee, representing the American Heart Association; and Edwin Fisher, Washington University, St. Louis, Missouri, representing the American Lung Association.

Hearings continue on Thursday, May 12.

House of Representatives

Chamber Action

Bills Introduced: 18 public bills, H.R. 2914–2931; 2 private bills, H.R. 2932 and 2933; and 5 resolutions, H.J. Res. 261, H. Con. Res. 122, and H. Res. 183–185 were introduced. Page 11180

Bills Reported: Reports were filed as follows:

H.R. 2717, to amend the Ethics in Government Act of 1978 to make certain changes in the authority of the Office of Government Ethics (H. Rept. 98–89);

H. Res. 183, providing for the consideration of H.R. 2066, to authorize appropriations to the National Science Foundation for fiscal years 1984 and 1985 (H. Rept. 98–90);

H. Res 184, providing for the consideration of H.R. 2175, to amend the Omnibus Crime Control and Safe Streets Act of 1968 (H. Rept. 98–91); and

H. Res. 185, providing for the consideration of H.R. 2587, to authorize appropriations to the Department of Energy for civilian research and development programs for the fiscal year 1984 (H. Rept. 98–92). Page 11179

Late Reports: Permanent Select Committee on Intelligence received permission to have until midnight tonight to file a report on H. Res. 159, directing the President to furnish certain information to the House of Representatives with respect to U.S. activities in Honduras and Nicaragua; and

Committee on Rules received permission to have until midnight tonight to file sundry reports. Page 11155

UMI

North Atlantic Assembly: Read and accepted letters from Representatives Hamilton, Vice Chairman, and Pritchard, wherein they resigned as members of the U.S. Delegation to the North Atlantic Assembly. Subsequently the Speaker appointed Representatives Zablocki, Chairman, Rose, Vice Chairman, and Whitehurst to fill the existing vacancies thereon. Page 11158

Referrals: Five Senate-passed measures were referred to the appropriate House committees. Page 11179

Quorum Calls—Votes: No quorum calls or votes developed during the proceedings of the House today.

Adjournment: Met at 11 a.m. and adjourned at 1:50 p.m.

Committee Meetings

EMERGENCY FOOD ASSISTANCE AND COMMODITY DISTRIBUTION ACT

Committee on Agriculture: Ordered reported as amended H.R. 1590, to provide emergency food assistance to low-income and unemployed persons and to improve the commodity distribution program, and dairy legislation.

DISTRICT OF COLUMBIA APPROPRIATIONS

Committee on Appropriations: Subcommittee on the District of Columbia held a hearing on Governmental Direction and Support. Testimony was heard from the following officials of the District of Columbia: Marion S. Barry, Jr., Mayor, and David A. Clarke, Chairman, City Council, and public witnesses.

FOREIGN OPERATIONS APPROPRIATIONS

Committee on Appropriations: Subcommittee on Foreign Operations held a hearing on the Export-Import Bank. Testimony was heard from William H. Draper, III, President and Chairman, Export-Import Bank of the United States.

LABOR, HHS AND EDUCATION APPROPRIATIONS

Committee on Appropriations: Subcommittee on Labor, HHS, and Education continued appropriation hearings. Testimony was heard from Members of Congress and public witnesses.

MILITARY CONSTRUCTION APPROPRIATIONS

Committee on Appropriations: Subcommittee on Military Construction held a hearing on MX missile. Testimony was heard from Caspar Weinberger, Secretary of Defense.

DEPARTMENT OF ENERGY AND DEPARTMENT OF DEFENSE AUTHORIZATIONS

Committee on Armed Services: Ordered reported H.R. 1927, to authorize appropriations for the Department of Energy for national security programs for fiscal year 1983.

The Committee also concluded markup on and agreed to the introduction of a clean bill in lieu of H.R. 2287, amended, Department of Defense Authorization Act, 1984.

MISCELLANEOUS MEASURES

Committee on Banking, Finance and Urban Affairs: Ordered reported the following bills: H.R. 10, amended, to amend the Public Works and Economic Development Act of 1965 and the Appalachian Regional Development Act of 1965; H.R. 2832, to provide for increased participation by the United States in the Inter-American Development Bank, the Asian Development Bank, and the African Development Fund, H.R. 2842, amended, Export-Import Bank Act Amendments of 1983.

IMF QUOTA INCREASE

Committee on Banking, Finance and Urban Affairs: Subcommittee on International Trade, Investment and Monetary Policy approved for full Committee action as amended H.R. 2756, to amend the Bretton Woods Agreements Act to authorize an increase in the U.S. quota in the International Monetary Fund.

DISTRICT OF COLUMBIA AUTHORIZATION

Committee on the District of Columbia: Subcommittee on Fiscal Affairs and Health approved for full Committee action H.R. 2637, to amend the District of Columbia Self-Government and Governmental Reorganization Act to increase the amount authorized to be appropriated as the annual Federal payment to the District of Columbia.

DISTRICT OF COLUMBIA SELF-GOVERNMENT AND GOVERNMENTAL REORGANIZATION ACT AMENDMENTS

Committee on the District of Columbia: Subcommittee on Government Operations and Metropolitan Affairs approved for full Committee action as amended H.R 1602, to amend the District of Columbia Self-Government and Governmental Reorganization Act to allow the acts of the Council of the District of Columbia to take effect when transmitted by the Chairman of the Council of the District of Columbia and to change the procedure for resolutions of approval or disapproval of such acts.

Prior to this action, the Subcommittee held a hearing on this legislation. Testimony was heard

11-059 O-87-11 (Pt. 26)

VOL 129 PT 26 1983

from the following officials of the District of Columbia: Marion S. Barry, Jr., Mayor, and David A. Clarke, Chairman, City Council, and public witnesses.

MISCELLANEOUS MEASURES

Committee on Education and Labor: Ordered reported as amended the following bills: H.R. 1904, Child Abuse Prevention and Treatment and Adoption Reform Act Amendments of 1983, and H.R. 1036, Community Renewal Employment Act.

OVERSIGHT

Committee on Education and Labor: Subcommittee on Elementary, Secondary, and Vocational Education held an oversight hearing on the use of Federal funds authorized under Titles III and IV–C of the Elementary and Secondary Education Act. Testimony was heard from public witnesses.

FEDERAL BOXING PROTECTION ACT

Committee on Education and Labor: Subcommittee on Labor Standards held a hearing on H.R. 1751, Federal Boxing Protection Act of 1983. Testimony was heard from Cora Masters Wilds, Commissioner of Boxing, District of Columbia; Dr. Stuart E. Kirschenbaum, Chairperson, Athletic Board of Control, State of Michigan, and public witnesses.

MISCELLANEOUS MEASURES

Committee on Education and Labor: Subcommittee on Postsecondary Education approved for full Committee action as amended the following measures: H.J. Res. 203, to establish State commissions on teacher excellence; H.R. 2751, National Foundation on the Arts and the Humanities Act Amendments of 1983; H.R. 2708, Foreign Language Assistance for National Security Act of 1983, and H.R. 2878, to amend and extend the Library Services and Construction Act.

HEALTH RESEARCH EXTENSION ACT

Committee on Energy and Commerce: Continued markup of H.R. 2350, Health Research Extension Act of 1983.

Will continue May 10.

HEALTH LEGISLATION

Committee on Energy and Commerce: Subcommittee on Health and the Environment approved for full Committee action the following bills: H.R. 2712, amended, to extend title XVII of the Public Health Service Act; H.R. 2861, to amend the Public Health Service Act to increase the authorization for fiscal year 1984 for primary care block grants, and H.R. 2862, to amend the Social Security Act to increase the authorization for fiscal year 1984 for maternal and child health services block grant.

The Subcommittee also began markup of H.R. 2552, Health Care for the Unemployed Act.

EXPORT ADMINISTRATION AMENDMENTS ACT

Committee on Foreign Affairs: Held a hearing on H.R. 2761, Export Administration Amendments Act of 1983. Testimony was heard from Lionel Olmer, Under Secretary of Commerce, International Trade Administration and public witnesses.

HURRICANE EVACUATION PREPARATION

Committee on Government Operations: Subcommittee on Legislation and National Security held a hearing on Management of Federal Assistance to States and Communities for Hurricane Evacuation Preparation. Testimony was heard from J. Dexter Peach, Director, Resources, Community and Economic Development Division, GAO; Louis O. Guiffrida, Director, Federal Emergency Management Agency, and Maj. Gen. John F. Wall, Director, Civil Works, Corps of Engineers.

OVERSIGHT

Committee on Interior and Insular Affairs: Subcommittee on Public Lands and National Parks continued oversight hearing on the impact of acquisition delays on the lands and resources of the national park system. Testimony was heard from the following officials of the Department of the Interior: Russell Dickenson, Director, National Park Service, and various Park Superintendents.

IMMIGRATION REFORM AND CONTROL ACT

Committee on the Judiciary: Ordered reported as amended H.R. 1510, Immigration Reform and Control Act of 1983.

EXTRADITION ACT

Committee on the Judiciary: Subcommittee on Crime continued hearings on H.R. 2643, Extradition Act of 1983. Testimony was heard from Peter Palermo, Magistrate, Southern District of Florida, and public witnesses.

COMPETITIVE SHIPPING AND SHIPBUILDING ACT

Committee on Merchant Marine and Fisheries: Subcommitee on Merchant Marine concluded hearings on H.R. 1242, Competitive Shipping and Shipbuilding Act of 1983. Testimony was heard from Representative Kaptur, and public witnesses.

UMI

EMERGENCY PUBLIC WORKS EMPLOYMENT ACT; FEDERAL CAPITAL INVESTMENT BUDGET ACT

Committee on Public Works and Transportation: Subcommittee on Economic Development approved for full Committee action the following bills: H.R. 2544, amended, Emergency Public Works Employment Act of 1983, and H.R. 1244, Federal Capital Investment Budget Act of 1983.

JUSTICE ASSISTANCE ACT

Committee on Rules: Granted an open rule providing one hour of debate on H.R. 2175, Justice Assistance Act of 1983. Testimony was heard from Representatives Hughes and Sawyer.

NSF AUTHORIZATION

Committee on Rules: Granted an open rule providing one hour of debate on H.R. 2066, National Science Foundation Authorization Act for Fiscal Years 1984 and 1985. Testimony was heard from Chairman Fuqua and Representative Winn.

DEPARTMENT OF ENERGY AUTHORIZATION

Committee on Rules: Granted an open rule providing two hours of debate on H.R. 2587, Department of Energy Civilian Research and Development Authorization Act for Fiscal Year 1984. Testimony was heard from Chairman Fuqua and Representative Winn.

VETERANS' LEGISLATION

Committee on Veterans' Affairs: Subcommittee on Hospitals and Health Care approved for full Committee action the introduction of a clean bill to be introduced in lieu of the following bills: H.R. 2323, extend Vietnam Veterans Readjustment Counseling Program; H.R. 1137, establish VA Advisory Committee on Women Veterans; H.R. 1645, increase per diem rates for State Veterans Homes and extension of contract medical care in Puerto Rico and Virgin Islands; H.R. 1975, excessing of VA property; H.R. 741, relating to use of property in Harrison County, Mississippi; and VA major medical construction for Fiscal Year 1984.

The Subcommittee also approved for full Committee action The Major Medical Construction Resolution.

TAX TREATMENT OF PRODUCERS OF OIL AND GAS

Committee on Ways and Means: Subcommittee on Oversight held a hearing on the tax treatment of producers of oil and gas. Testimony was heard from Senator Boren; Representatives Jones of Oklahoma, English, Edwards of Oklahoma, Watkins, McCurdy and Glickman; Alice M. Rivlin, Director, CBO; from the following officials of the Department of the Treasury: J. Gregory Ballentine, Deputy Assistant Secretary for Tax Analysis and William McKee, Acting Deputy Assistant Secretary for Tax Policy, and public witnesses.

Hearings continue tomorrow.

MISCELLANEOUS TARIFF AND TRADE BILLS

Committee on Ways and Means: Subcommittee on Trade continued hearings on miscellaneous tariff and trade bills. Testimony was heard from Representatives Edwards of Alabama and Edgar, and public witnesses.

Hearings continue May 10.

CRISIS IN HEALTH CARE

Select Committee on Aging: Subcommittee on Health and Long-Term Care held a hearing on Crisis in Health Care. Testimony was heard from Alexander M. Capron, President's Commission for the Study of Ethical Problems in Medicine and Biomedical and Behavioral Research, and public witnesses.

♦♦♦♦♦♦♦♦♦♦♦♦

Friday, May 6, 1983

Senate

Chamber Action

Routine Proceedings, pages 11352–11440

Measures Introduced: Six bills and five resolutions were introduced, as follows: S. 1228–1233, S.J. Res. 97, S. Con. Res. 32, and S. Res. 134–136. Page 11402

Measures Reported: Reports were made as follows:

S. 1230, to authorize appropriations for the fiscal year 1984 for intelligence activities of the United States Government, the Intelligence Community Staff, and the Central Intelligence Agency Retirement and Disability System. (S. Rept. No. 98–77) Page 11402

Measures Passed:

Efforts to Bring Soccer World Cup to United States: Senate passed H.J. Res. 219, declaring the support of the United States Government for efforts of the United States Soccer Federation to bring the World Cup to the United States in 1986, designating the Secretary of Commerce as the official representative of the United States Government to the Federation Internationale de Football Association.

S.J. Res. 69, Senate companion, measure, was then indefinitely postponed. Page 11390

VOL 129 PT 26 1983

Family Reunion Month: Senate passed S.J. Res. 94, to authorize and request the President to designate May 8, 1983 to June 19, 1983, as "Family Reunion Month." Page 11390

Small Business Week: Senate agreed to S. Res. 132, to recognize the week of May 8, 1983 through May 14, 1983, as "Small Business Week." Page 11390

Harry S Truman National Historic Site: Senate passed S. 287, to establish the Harry S Truman National Historic Site in the State of Missouri. Page 11391

Photograph of Senate Chamber: Senate agreed to S. Res. 136, suspending paragraph 1 of rule IV of the Rules for the Regulation of the Senate Wing of the United States Capitol to permit a photograph of the Senate Chamber. Page 11391

First Budget Resolution for 1984: Senate continued consideration of S. Con. Res. 27, revising and replacing the congressional budget for the United States Government for fiscal year 1983, and setting forth the congressional budget for the United States Government for fiscal years 1984, 1985, and 1986, taking action on additional amendments proposed thereto, as follows: Page 11363

Adopted:

By 55 yeas to 32 nays, Hollings Amendment No. 1240, increasing the budget ceilings to allow increased funding for elementary and secondary education programs and student financial assistance. Page 11366

Rejected:

(1) Domenici Amendment No. 1239 (to Hollings Amendment No. 1237), in the nature of a substitute. (By 45 yeas to 43 nays, Senate tabled the amendment.) Page 11363

(2) Bradley Amendment No. 1241, to express the sense of the Congress with respect to world economic recovery. (By 47 yeas to 32 nays, Senate tabled the amendment.) Page 11370

During consideration of this measure today, Senate also took the following action:

By 42 yeas and 46 nays, Senate failed to reconsider a previous vote wherein the Senate failed to table Hollings Amendment No. 1237, to increase funding for education, training employment, and social services. (Hollings Amendment No. 1237 was subsequently withdrawn.) Page 11363

Pending:

(1) Chiles (for Jackson and Nunn) Amendment No. 1242, to provide additional funding for national defense. Page 11378

(2) Domenici-Baker Amendment No. 1243, in the nature of a substitute. Page 11379

Senate will continue consideration of the concurrent resolution and amendments proposed thereto on Monday, May 9. Any rollcall votes ordered in relation to S. Con. Res. 27 will occur on Tuesday, May 10, beginning at 2 p.m.

Authority for Committees: By unanimous consent, all committees were authorized to file reports until 5 p.m., on Monday, May 16, and reports filed by that time be considered to have been valid in the time permitted under section 402(a) of the Congressional Budget Act of 1974 with respect to fiscal year 1984. Page 11391

Nominations Confirmed: Senate confirmed the following nominations:

Mary F. Wieseman, of Maryland, to be Inspector General, Small Business Administration.

Theodore J. Garrish, of Virginia, to be General Counsel of the Department of Energy.

John L. Ryan, of Indiana, to be a Governor of the United States Postal Service.

Maria L. Johnson, of Alaska, to be a Member of the Merit Systems Protection Board. Page 11440

Messages From the House: Page 11401

Communications: Page 11402

Statements on Introduced Bills: Page 11403

Amendments Submitted: Page 11418

Notices of Hearings: Page 11423

Additional Statements: Page 11423

Nominations Confirmed: Page 11440

Record Votes: Four record votes were taken today. (Total—79) Pages 11363, 11365, 11369, 11376

Adjournment: Senate convened at 9:30 a.m., and adjourned at 3:06 p.m., until 12 noon, on Monday, May 9, 1983. (For Senate's program, see remarks of Senator Baker in today's Record on page 11440.)

Committee Meetings

STRATEGIC PETROLEUM RESERVE

Committee on Energy and Natural Resources: Subcommittee on Energy and Mineral Resources held oversight hearings on the Strategic Petroleum Reserve, focusing on the fill rate for the SPR, receiving testimony from Kevin Boland, Senior Associate Director, Resources Community and Economic Development, General Accounting Office; William A. Vaughan, Assistant Secretary of Energy for Environmental Protection, Safety and Emergency Preparedness; R. Thomas Van Arsdall, National Council of Farmer Cooperatives, Thomas Stern, Americans for Energy Independence, and Peter Luciano, Transportation Institute, all of Washington, D.C.; and Randy Montgomery, Saltville Underground Storage Company, Saltville, Virginia.

Hearings were recessed subject to call.

NOMINATION

Committee on Environment and Public Works: Committee ordered favorably reported the nomination of William D. Ruckelshaus, of Washington, to be Administrator of the Environmental Protection Agency.

PUBLIC DEBT LIMIT

Committee on Finance: Subcommittee on Taxation and Debt Management concluded hearings on proposed legislation to extend the temporary limit on the public debt, after receiving testimony from Warren Carter, Deputy Assistant Secretary of the Treasury for Domestic Finance.

PAPERWORK REDUCTION ACT

Committee on Governmental Affairs: Subcommittee on Information Management and Regulatory Affairs concluded oversight hearings on the implementation of the Paperwork Reduction Act (P.L. 96-511), after receiving testimony from Christopher DeMuth, Administrator, Office of Information and Regulatory Affairs, Office of Management and Budget; William J. Anderson, Director, General Government Division, General Accounting Office; Eugene J. Hardy, Business Advisory Council on Federal Reports, James D. McKevitt, National Federation of Independent Business, Inc., and Stephen E. Fienberg, National Research Council, all of Washington, D.C.

AUTHORIZATIONS—NATIONAL SCIENCE FOUNDATION

Committee on Labor and Human Resources: Committee approved for reporting, with an amendment in the nature of a substitute, S. 1087, authorizing funds for fiscal year 1984 for the National Science Foundation.

INTELLIGENCE BRIEFING

Select Committee on Intelligence: Committee met in closed session and approved an alternative funding proposal which supports the President's program for Central America.

House of Representatives

Chamber Action

The House was not in session today. Its next meeting will be held at noon on Monday, May 9.

Committee Meetings

INTERIOR APPROPRIATIONS

Committee on Appropriations: Subcommittee on Interior held a hearing on Indian Health Service. Testimony was heard from Robert Graham, Administrator, Indian Health Service, Health Services Administration, Department of Health and Human Services.

TRADE PROBLEMS AND THE U.S. AUTO INDUSTRY

Committee on Energy and Commerce: Subcommittee on Commerce, Transportation, and Tourism concluded hearing on trade problems and the U.S. auto industry, including consideration of H.R. 1234, Fair Practices in Automotive Products Act. Testimony was heard from Senator Riegle and public witnesses.

HEALTH PLANNING AMENDMENTS

Committee on Energy and Commerce: Subcommittee on Health and the Environment held a hearing on the Health Planning Amendments of 1983. Testimony was heard from Nancy M. Gordon, Assistant Director for Human Resources and Community Development, CBO; Carl Schramm, Vice Chairman, Health Services Cost Review Commission, State of Maryland; Raymond D. Sweeney, Executive Director, Office of Health Systems Management, Department of Health, State of New York, and public witnesses.

OVERSIGHT

Committee on the Judiciary: Subcommittee on Civil and Constitutional Rights held an oversight hearing on the authorization request for the Civil Rights Division at the Department of Justice. Testimony was heard from public witnesses.

TAX TREATMENT OF PRODUCERS OF OIL AND GAS

Committee on Ways and Means: Subcommittee on Oversight concluded hearings on the tax treatment of producers of oil and gas. Testimony was heard from Senator Nickles and public witnesses.

Joint Meeting

EMPLOYMENT STATISTICS

Joint Economic Committee: Committee held hearings on the employment-unemployment situation for the month of April, receiving testimony from Janet L. Norwood, Commissioner, Bureau of Labor Statistics, Department of Labor.

Committee recessed subject to call.

♦♦♦♦♦♦♦♦♦♦♦

Monday, May 9, 1983

Senate

Chamber Action

Routine Proceedings, pages 11484–11554

Measures Introduced: Eight bills were introduced, as follows: S. 1234–1241. Page 11514

UMI

VOL 129 PT 26 1983 UMI

Measures Reported: Reports were made as follows:

S. 925, to make certain technical corrections in the Atlantic Salmon Convention Act of 1982. (S. Rept. No. 98–78)

S. 1117, to amend the Rail Passenger Service Act, to authorize additional appropriations for the National Railroad Passenger Corporation, and for other purposes, with amendments. (S. Rept. No. 98–79)

S. 1099, to consolidate and authorize certain marine fishery programs and functions of the National Oceanic and Atmospheric Administration under the Department of Commerce. (S. Rept. No. 98–80) Page 11514

Measure Passed:

Federal Anti-Tampering Act: Senate passed S. 216, to impose penalties on those individuals who tamper with food, drug, cosmetic, and other products with intent to cause personal injury, death, or other harm, after agreeing to a committee amendment in a nature of a substitute and amendments proposed thereto, as follows:

(1) Thurmond (for East) Amendment No. 1250, correcting certain inequities in the case of certain patents. Page 11507

(2) Pryor Amendment No. 1251, providing that whoever willfully and maliciously imparts or conveys false information, knowing the information to be false that a household product is or has been tainted shall be imprisoned for not more than one year or fined not more than $10,000, or both. Page 11509

First Budget Resolution for 1984: Senate continued consideration of S. Con. Res. 27, revising and replacing the congressional budget for the United States Government for fiscal year 1983, and setting forth the congressional budget for the United States Government for fiscal years 1984, 1985, and 1986, taking action on additional amendments proposed thereto, as follows:

Adopted:

Domenici (for Hollings) Amendment No. 1245, of a technical nature. Page 11489

Pending:

(1) Jackson-Nunn modified Amendment No. 1242, to provide additional funding for national defense. Page 11490

(2) Domenici-Baker Amendment No. 1243, in the nature of a substitute. Page 11492

(3) Pryor Amendment No. 1246, to cut funds for nuclear warhead production. Page 11501

(4) Pryor Amendment No. 1247, to reduce funds for security assistance programs. Page 11503

Senate will continue consideration of the concurrent resolution and amendments proposed thereto on Tuesday, May 10. Rollcall votes in relation thereto will occur after 2 p.m.

Appointments by the Vice President: The Chair, on behalf of the Vice President, pursuant to 22 U.S.C. 1928(a)–(d), as amended, appointed Senators Hatch and Sarbanes as members of the Senate delegation to the North Atlantic Assembly spring meeting, to be held in Copenhagen, Denmark, June 9–13, 1983. Page 11489

The Chair, on behalf of the Vice President, pursuant to 22 U.S.C. 276(d)–(g), as amended, appointed Senator Heflin as a member of the Senate delegation to the Canada-U.S. Interparliamentary Group during the First Session of the 98th Congress, to be held in Kenora, Canada, on June 16–20, 1983. Page 11489

Nominations Received: Senate received the following nominations:

Richard B. Stone, of the District of Columbia, to be Ambassador at Large.

D. Lowell Jensen, of Virginia, to be Associate Attorney General.

Ford B. Ford, of California, to be Under Secretary of Labor.

Paul I. Enns, of California, to be a Member of the Federal Farm Credit Board, Farm Credit Administration.

Jane E. M. Holt, of the District of Columbia, to be a Member of the Interstate Commerce Commission.

1 Air Force nomination in the rank of General. Page 11554

Messages From the President: Page 11513
Messages From the House: Page 11513
Measures Ordered Placed on Calendar: Page 11513
Communications: Page 11513
Statements on Introduced Bills: Page 11514
Amendments Submitted: Page 11528
Notices of Hearings: Page 11530
Committee Authority To Meet: Page 11530
Additional Statements: Page 11530
Nominations Received: Page 11554

Recess: Senate convened at 12 noon, and recessed at 6:22 p.m., until 10 a.m., on Tuesday, May 10, 1983. (For Senate's program see remarks of Senator Tower in today's Record on page 11554.)

Committee Meetings

FEDERAL TIMBER CONTRACTS

Committee on Energy and Natural Resources: Subcommittee on Public Lands and Reserved Water resumed hearings on S. 916 and S. 848, bills to provide for the termination, extension or modification of certain contracts for the sale of Federal timber, receiving testimony from John Hall, National Forest Products Association, Washington, D.C.; George Craig, National Forest Products Association, and George Cheek, Potlatch Corporation, both of San Francisco, California; Dan Goldie, Western Forest Industries Association, Portland, Oregon; Jim Geisinger, representing the J. C. Taylor Lumber Company, Sheridan, Oregon: Paul Heyrend, Heyrend Lumber Company, Artois, California, representing the Small Sawmill Owners Association; and Robert Gates, representing the Sierra Timber Products, Gardnerville, Nevada.

Hearings were recessed subject to call.

BUSINESS MEETING

Committee on Labor and Human Resources: Subcommittee on the Handicapped approved for full committee consideration the following measures:

(1) An original bill authorizing funds for fiscal years 1984, 1985, and 1986 for the Education for the Handicapped Act;

(2) An original bill authorizing funds for fiscal years 1984, 1985, and 1986 for the Rehabilitation Act; and

(3) S. Con. Res. 22, expressing the sense of the Congress with respect to implementing the objectives of the United States Decade of Disabled Persons (1983–1992).

HEALTH CARE FOR DISPLACED WORKERS

Committee on Labor and Human Resources: Subcommittee on Employment and Productivity concluded hearings on S. 811, to provide block grants to States for the purpose of providing health insurance or health care benefits to unemployed workers, after receiving testimony from David A. Stockman, Director, Office of Management and Budget.

SENATE PRACTICES AND PROCEDURES

Committee on Rules and Administration: Committee held hearings to review recommendations of the Senate Study Group on reforming practices and procedures of the U.S. Senate, receiving testimony from former Senators Pearson and Ribicoff, Members of the Senate Study Group; Senators Bentsen, Abdnor, and Sarbanes, Representatives Hamilton and Lungren, all of the Joint Economic Committee; Senators Domenici and Chiles, both of the Budget Committee; Senator Proxmire, ranking minority member of the Banking, Housing, and Urban Affairs Committee; and Representative Hawkins, Chairman, Joint Committee on Printing.

Hearings were recessed subject to call.

House of Representatives

Chamber Action

Bills Introduced: 23 public bills, H.R. 2934–2956; and 2 resolutions, H.J. Res. 262, and H. Res. 186 were introduced. Page 11482

Bills Reported: Reports were filed as follows:

H.R. 2174, to amend title 18 of the United States Code to prohibit certain tampering with consumer products, amended (H. Rept. 98–93);

H.R. 2514, Technical Information Clearinghouse Fund Act of 1983 (H. Rept. 98–94); and

H.R. 2513, to authorize appropriations to the Secretary of Commerce for the programs of the National Bureau of Standards for fiscal year 1984, amended (H. Rept. 98–95). Page 11482

Suspensions: House voted to suspend the rules and pass the following bills:

Congressional Award Board: H.R. 2357, amended, to provide for an increase in the number of members of the Congressional Award Board (passed by a yea-and-nay vote of 275 yeas to 2 nays, Roll No. 90). Subsequently, this passage was vacated and S. 957, a similar Senate-passed bill, was passed in lieu after being amended to contain the language of the House bill as passed; Page 11442

Drug dependent Federal offenders: H.R. 2173, to amend the Contract Services for Drug Dependent Federal Offenders Act of 1978 to authorize additional appropriations to carry out such Act (passed by a yea-and-nay vote of 275 yeas to 8 nays, Roll No. 91); Page 11444

Consumer products tampering: H.R. 2174, amended, to amend title 18 of the United States Code to prohibit certain tampering with consumer products (passed by a yea-and-nay vote of 292 yeas, Roll No. 92). Agreed to amend the title; and Page 11445

Military medicine: S. 653, amended, to amend title 10, United States Code, to establish a Foundation for the Advancement of Military Medicine (passed by a yea-and-nay vote of 295 yeas, Roll No. 93). Page 11449

Committee To Sit: Committee on Foreign Affairs received permission to sit during proceedings of the House under the 5-minute rule today and the balance of the week. Page 11455

Justice Assistance: House completed all general debate and began reading for amendment on H.R. 2175, to amend the Omnibus Crime Control and Safe Streets Act of 1968; but came to no resolution thereon. Proceedings under the 5-minute rule are scheduled to continue on Wednesday, May 11.

H. Res. 184, the rule under which the bill is being considered, was agreed to by a yea-and-nay vote of 267 yeas to 32 nays, Roll No. 94. Page 11457

VOL 129 PT 26 1983

Referrals: Three Senate-passed measures were referred to the appropriate House committees. Page 11481

Quorum Calls—Votes: Five yea-and-nay votes developed during the proceedings of the House today and appear on pages 11452, 11453, 11454, 11456. There were no quorum calls.

Adjournment: Met at noon and adjourned at 2:50 p.m.

Committee Meetings

INTERIOR APPROPRIATIONS

Committee on Appropriations: Subcommittee on Interior held a hearing on Trust Territories. Testimony was heard from Pedro A. Sanjuan, Assistant Secretary, Office of Territories and International Affairs, Department of the Interior and public witnesses.

Hearings continue tomorrow.

LABOR, HHS, AND EDUCATION APPROPRIATIONS

Committee on Appropriations: Subcommittee on Labor, HHS, and Education continue appropriation hearings. Testimony was heard from Members of Congress and public witnesses.

Hearings continue tomorrow.

IMF QUOTA INCREASE: HOUSING AND URBAN-RURAL RECOVERY ACT

Committee on Banking, Finance and Urban Affairs: Ordered reported as amended H.R. 2930, International Recovery and Financial Stability Act.

The Committee began markup of H.R. 1, Housing and Urban-Rural Recovery Act of 1983.

Will continue tomorrow.

FOREIGN LANGUAGE ASSISTANCE FOR NATIONAL SECURITY ACT

Committee on Education and Labor: Subcommittee on Elementary, Secondary and Vocational Education held a hearing on H.R. 2708, Foreign Language Assistance for National Security Act of 1983. Testimony was heard from public witnesses.

FTC FUNERAL RULE

Committee on Energy and Commerce: Subcommittee on Commerce, Transportation and Tourism unfavorably approved for full Committee action H. Con. Res. 70, disapproving a rule submitted by the Federal Trade Commission relating to funeral industry practices.

PUBLIC HEALTH EMERGENCIES LEGISLATION

Committee on Energy and Commerce: Subcommittee on Health and the Environment held a hearing on H.R. 2713, to amend the Public Health Service Act to authorize appropriations to be made available to the Secretary of Health and Human Services for research for the cause, treatment, and prevention of public health emergencies, and related bills. Testimony was heard from Dr. Edward Brandt, Assistant Secretary of Health, Department of Health and Human Services and public witnesses.

CAPITAL IMPROVEMENT PROJECTS ON GUAM

Committee on Interior and Insular Affairs: Subcommittee on Insular Affairs approved for full Committee action as amended S. 589, to authorize $15,500,000 for capital improvement projects on Guam.

MISCELLANEOUS MEASURES

Committee on Foreign Affairs: Ordered reported the following measures: H. Res. 159, without recommendation, directing the President to furnish certain information to the House of Representatives with respect to U.S. activities in Honduras and Nicaragua, and H.R. 2906, to amend the Arms Control and Disarmament Act in order to extend the authorization for appropriations.

The Committee continued markup of the authorization of appropriations for the International Security and Development Assistance Programs and the Peace Corps for fiscal years 1984 and 1985.

Will continue tomorrow.

OVERSIGHT

Committee on the Judiciary: Subcommittee on Civil and Constitutional Rights continued oversight hearings on the authorization request for the Civil Rights Division, Department of Justice. Testimony was heard from Clarence Thomas, Chairman, Equal Employment Opportunity Commission; William Bradford Reynolds, Assistant Attorney General, Civil Rights Division, Department of Justice and public witnesses.

♦♦♦♦♦♦♦♦♦♦♦♦

Tuesday, May 10, 1983

Senate

Chamber Action

Routine Proceedings, pages 11625–11721

Measures Introduced: Fifteen bills and one resolution were introduced, as follows: S. 1242–1256, and S. Res. 137. Page 11672

Measures Reported: Reports were made as follows:

S. 38, "The Longshoremen's and Harbor Workers' Compensation Act," with an amendment in the nature of a substitute. (S. Rept. No. 98–81)

UMI

S. Res. 90, expressing the sense of the Senate that the Soviet Government should immediately release Anatoly Shcharansky and allow him to emigrate.

S. Con. Res. 24, expressing the sense of the Congress that the people of the United States should observe the month of May 1983 as "Older Americans Month." Page 11673

First Budget Resolution for 1984: Senate continued consideration of S. Con. Res. 27, revising and replacing the congressional budget for the United States Government for fiscal year 1983, and setting forth the congressional budget for the United States Government for fiscal years 1984, 1985, and 1986, taking action on additional amendments proposed thereto, as follows: Page 11695

Adopted:

Cranston modified Amendment No. 1253, adding additional funds to provide for the extension of Medicaid eligibility to certain low-income pregnant women and newborn children. Page 11658

Rejected:

(1) Melcher Amendment No. 1252, to transfer budget authority of $200 million from the international affairs function to the natural resources and environment function. (By 56 yeas to 41 nays, Senate tabled the amendment.) Page 11646

(2) By 48 yeas to 48 nays, Jackson-Nunn modified Amendment No. 1242, to provide additional funding for national defense. Page 11653

(3) Pryor Amendment No. 1246, to cut funds for nuclear warhead production. (By 74 yeas to 21 nays, Senate tabled the amendment.) Page 11649

(4) Pryor Amendment No. 1247, to reduce funds for security assistance programs. (By 79 yeas to 18 nays, Senate tabled the amendment.) Page 11645

Senate will continue consideration of the concurrent resolution and amendments proposed thereto on Wednesday, May 11.

Nominations Confirmed: Senate confirmed the following nominations:

General John A. Wickham, Jr., to be Chief of Staff, United States Army.

8 Army nominations in the rank of General.

6 Navy nominations in the rank of Admiral.

7 Air Force nominations in the rank of General.

1 Marine Corps nomination in the rank of General.

Routine lists of Navy, Air Force, and Marine Corps nominations. Page 11721

Petitions and Memorials: Page 11671

Statements on Introduced bills: Page 11674

Amendments Submitted: Page 11705

Notices of Hearings: Page 11705

Committee Authority To Meet: Page 11706

Additional Statements: Page 11706

Nominations Confirmed: Page 11721

Record Votes: Four record votes were taken today. (Total—83) Pages 11653, 11656, 11656, 11658

Recess: Senate convened at 10 a.m., and recessed at 6:35 p.m., until 10 a.m., on Wednesday, May 11, 1983. (For Senate's program, see remarks of Senator Stevens in today's Record on page 11721.)

Committee Meetings

MX MISSILE FUNDING

Committee on Appropriations: Committee concluded hearings on S. Con. Res. 26, approving the obligation and expenditure of funds for MX missile procurement and full-scale engineering development of a basing mode, after receiving testimony from Senators Tower and Jackson.

Committee will consider the resolution on Thursday, May 12.

APPROPRIATIONS—DEFENSE

Committee on Appropriations: Subcommittee on Defense resumed hearings on proposed budget estimates for fiscal year 1984 for certain defense related programs, focusing on arms control and military strategy, receiving testimony from Richard N. Perle, Assistant Secretary of Defense for International Security Policy; General David C. Jones, USAF (Ret.), former Chairman, Joint Chiefs of Staff; William Colby, former Director, Central Intelligence Agency; and William H. Kincade, Arms Control Association, and Raymond L. Garthoff, Brookings Institution, both of Washington, D.C.

Hearings were recessed subject to call.

APPROPRIATIONS—EDUCATION

Committee on Appropriations: Subcommittee on Labor, Health and Human Services, Education, and Related Agencies resumed hearings on proposed budget estimates for fiscal year 1984 for certain programs of the Department of Education, receiving testimony from numerous public witnesses.

Subcommittee recessed subject to call.

AUTHORIZATIONS—DEFENSE

Committee on Armed Services: Subcommittee on Tactical Warfare began consideration of those provisions which fall within the subcommittee's jurisdiction of S. 675, authorizing funds for fiscal year 1984 for the Department of Defense, but did not complete action thereon, and will meet again on Thursday, May 12.

NOMINATION

Committee on Commerce, Science, and Transportation: Committee concluded hearings on the nomination of E. Pendleton James, of California, to be a Member of the Board of Directors of the Communi-

VOL 129 PT 26 1983

cations Satellite Corporation, after the nominee, who was introduced by Senator Trible, testified and answered questions in his own behalf.

INTERNATIONAL TELECOMMUNICATIONS

Committee on Commerce, Science, and Transportation: Subcommittee on Communications held hearings on S. 999, to provide for the Federal Communications Commission to deregulate and promote competition in international telecommunications services and facilities, receiving testimony from Mark S. Fowler, Chairman, Federal Communications Commission; Donald C. Latham, Deputy Under Secretary of Defense for Communications, Command, Control, and Intelligence; and Michael R. Gardner, Akin, Gump, Strauss, Hauer, and Feld, Joseph V. Charyk, COMSAT, Christopher J. Vizas II, Orion Satellite Corporation, and Santiago Astrain, and Richard R. Colino, both of INTELSAT, all of Washington, D.C.

Hearings continue tomorrow.

BUSINESS MEETING

Committee on Energy and Natural Resources: Committee resumed markup on S. 615, providing for a free market to establish long term incentives to produce and market ample natural gas supplies at a reasonable cost, but did not complete action thereon, and will meet again tomorrow.

BUSINESS MEETING

Committee on Environment and Public Works: Committee ordered favorably reported the following measures:

(1) An original bill (S. 1288) authorizing $463,077,000 for fiscal year 1984 for certain expiring programs of the Clean Water Act;

(2) An original bill (S. 1283) authorizing $97,000,000 for fiscal year 1984 for the Resource Conservation and Recovery Act;

(3) An original bill (S. 1282) authorizing $15,567,000 for fiscal year 1984 for the Marine Protection, Research and Sanctuaries Act;

(4) An original bill (S. 1284) authorizing an extension of funds for fiscal years 1984 and 1985 for the Wetlands Loan Act;

(5) An original bill (S. 1281) authorizing $66,500,000 for fiscal year 1984 for the Toxic Substances Control Act;

(6) An original bill (S. 1292) authorizing $300,000,000 for fiscal year 1984 for research and development programs conducted by the Environmental Protection Agency;

(7) An original bill (S. 1290) authorizing $77,000,000 for fiscal year 1984 for programs administered by the Environmental Protection Agency of the Safe Drinking Water Act;

(8) An original bill (S. 1280) authorizing $10,000,000 for fiscal year 1984 for noise control programs;

(9) An original bill (S. 1291) authorizing $466,800,000 for fiscal year 1984 and $460,000,000 for fiscal year 1985 for the Nuclear Regulatory Commission;

(10) An original bill (S. 1292) authorizing $6,300,000 for fiscal year 1984 for disaster relief administrative expenses;

(11) An original bill (S. 1293) authorizing $2,169,813,000 for fiscal year 1984 for the Public Buildings Service;

(12) S. 778, authorizing $4,340,000 for fiscal year 1984 for services necessary to the nonperforming arts functions of the Kennedy Center for the Performing Arts;

(13) H.R. 1723, authorizing funds through fiscal year 1986 for the Great Dismal Swamp National Wildlife Refuge, the Minnesota Valley National Wildlife Refuge, the Sailors' Snug Harbor National Wildlife Refuge, and the San Francisco Bay National Wildlife Refuge;

(14) S. 684, authorizing funds through fiscal year 1988 for water resources research programs. (As approved by the Committee, the bill authorizes $21,100,000 for each of fiscal years 1984–1988.);

(15) S. 379, relieves three named organizations of liability for repayment of payments made to them by the United States for disaster relief activities, with an amendment; and

(16) S. 505, to designate the Federal building to be constructed in Savannah, Georgia, as the Juliette Gordon Low Federal Building.

BUSINESS MEETING

Committee on Foreign Relations: Committee ordered favorably reported the following business items:

The nominations of Malcolm R. Barnebey, of Texas, to be Ambassador to Belize, Richard S. Williamson, of Virginia, to be Representative of the United States to the Vienna Office of the United Nations and Deputy Representative of the United States to the International Atomic Energy Agency, with the rank of Ambassador, and Arthur W. Lewis, of the District of Columbia, to be Ambassador to Sierra Leone; and

S. Res. 90, expressing the sense of the Senate that the Soviet Government should immediately release Anatoly Shchiaransky and allow him to emigrate.

Also, Committee resumed markup of S. 637, authorizing funds for fiscal years 1984 and 1985 for international security and development assistance programs, and S. 638, authorizing supplemental funds for fiscal year ending September 30, 1983, for international security assistance, but did not complete action thereon, and will meet again on Thursday, May 12.

BUSINESS MEETING

Committee on the Judiciary: Committee ordered favorably reported the following business items:

S. Con. Res. 24, expressing the sense of the Congress that the people of the United States should observe the month of May 1983 as Older Americans Month;

S. 215, to authorize judicial officers to consider the safety of any person or the community when making a pretrial release determination, and to authorize pretrial detention in accordance with prescribed procedures;

S. 1192, authorizing funds for fiscal year 1984 for the Department of Justice, with an amendment in the nature of a substitute. (As approved by the committee, the bill incorporates the substance of S. 1191); and

The nomination of Moody R. Tidwell, III, of Virginia, to be a Judge of the United States Claims Court.

Also, the committee concluded consideration of, but did not take final action thereon, S. 53, authorizing funds for fiscal years 1984, 1985, 1986, and 1987 for Federal criminal justice assistance to aid State and local law enforcement efforts, and to establish an Office of Justice Assistance within the Department of Justice.

SENATE MEDIA GALLERIES

Committee on Rules and Administration: Committee held hearings to review various issues concerning the Senate media galleries, focusing on the accreditation of Voice of America and Radio Free Europe/Radio Liberty, receiving testimony from Senator Humphrey; Kenneth Y. Tomlinson, Director, Voice of America, United States Information Agency; Edwin J. Feulner, Jr., Chairman, Bob Wallach, Vice Chairman, and Tom Korologos and Mae Sue Talley, both Members of the Board, all on behalf of the United States Advisory Commission on Public Diplomacy; Frank Shakespeare, Chairman, Thomas H. Quinn, Member of the Board, and Thomas C. Bodin, Director of News, U.S., all on behalf of Radio Free Europe/Radio Liberty, Inc., Board for International Broadcasting; Kenneth Blaylock, on behalf of the American Federation of Government Employees, Washington, D.C.; Cheryl R. Arvidson, Cox Newspapers, and Chairperson, and John R. Fogarty, San Francisco Chronicle, Thomas Raum, Associated Press, Julia L. Malone, Christian Science Monitor, and Robert W. Merry, Wall Street Journal, all Members of the Standing Committee of Correspondents, Senate and House Press Galleries; Gene Gibbons, United Press International Audio, and Chairman, and Jon Bascom, Satellite News Channel, Phil Jones, CBS News, Victor Ratner, ABC News, and Linda Wertheimer, National Public Radio, all Members of the Executive Committee of the Senate and House Radio and Television Correspondents' Galleries; and Donald C. Bacon, U.S. News and World Report, Chairman, and Dale Taft, Kiplinger Washington Editors, and Stuart E. Jackson, McGraw-Hill Publications, both Members, all of the Executive Committee, Senate and House Periodical Press Galleries.

Hearings were recessed subject to call.

House of Representatives

Chamber Action

Bills Introduced: 11 public bills, H.R. 2957–2967; and 6 resolutions, H.J. Res. 263, H. Con. Res. 123, and H. Res. 187–190 were introduced. Page 11621

Bills Reported: Reports were filed as follows:

H. Res. 187, providing for the consideration of H.R. 2307, to amend the Tribally Controlled Community College Assistance Act of 1978 (H. Rept. 98–96);

H. Res. 188, providing for the consideration of H.R. 2513, to authorize appropriations to the Secretary of Commerce for the programs of the National Bureau of Standards for fiscal year 1984 (H. Rept. 98–97);

H.R. 2477, Sipsey Wilderness Additions Act of 1983, amended (H. Rept. 98–98); and

H.R. 2465, to authorize appropriations for the Earthquake Hazards Reduction Act of 1977 and the Federal Fire Prevention and Control Act of 1974 for fiscal year 1984 and fiscal year 1985 (H. Rept. 98–99). Page 11621

Journal: By a yea-and-nay vote of 368 yeas to 22 nays, with 1 voting "present", Roll No. 95, the House approved the Journal of Monday, May 9. Page 11577

Committees To Sit: Subcommittee on Military Facilities and Installations of the Committee on Armed Services received permission to sit today during proceedings of the House under the 5-minute rule; and

Committee on the Judiciary received permission to sit during proceedings of the House under the 5-minute rule on Wednesday, May 11 and Thursday, May 12. Pages 11578, 11581

Justice Assistance: By a yea-and-nay vote of 399 yeas to 16 nays, Roll No. 98, the House passed H.R. 2175, to amend the Omnibus Crime Control and Safe Streets Act of 1968.

Agreed To:

UMI

The committee amendment in the nature of a substitute;

A technical amendment;

An amendment that expresses the sense of Congress that law enforcement officials be cooperative in securing organs for transplant operations in cases of fatalities;

An amendment that adds programs to help fight crimes against the elderly (agreed to by a recorded vote of 401 ayes to 5 noes, Roll No. 97); and

An amendment that permits use of materials produced by convict labor in the construction of highways under federal-aid systems.

The Clerk was authorized to correct cross references, punctuation, and spelling in the engrossment of the bill. Page 11581

NSF Authorization: By a yea-and-nay vote of 408 yeas to 1 nay, Roll No. 99, the House agreed to H. Res. 183, providing for the consideration of H.R. 2066, to authorize appropriations to the National Science Foundation for fiscal years 1984 and 1985. Page 11591

DOE Authorization: By a yea-and-nay vote of 409 yeas to 2 nays, Roll No. 100, the House agreed to H. Res. 185, providing for the consideration of H.R. 2587, to authorize appropriations to the Department of Energy for civilian research and development programs for the fiscal year 1984. Page 11592

Harry S Truman Historic Site: House passed and cleared for the President S. 287, to establish the Harry S Truman Historic Site in the State of Missouri. Page 11593

Late Reports: Committee on Interior and Insular Affairs received permission to have until 5 p.m. today to file reports on H.R. 2510, to authorize appropriations to the Nuclear Regulatory Commission in accordance with section 261 of the Atomic Energy Act of 1954 and section 305 of the Energy Reorganization Act of 1974; H.R. 9, Florida Wilderness Act of 1983; H.R. 2477, Sipsey Wilderness Additions Act of 1983; and H.R. 2465, to authorize appropriations for the Earthquake Hazards Reduction Act of 1977 and the Federal Fire Prevention and Control Act of 1974 for fiscal year 1984 and fiscal year 1985. Page 11594

Quorum Calls—Votes: One quorum call, four yea-and-nay votes, and one recorded vote developed during the proceedings of the House today and appear on pages 11577, 11584, 11585, 11589, 11591, 11592.

Adjournment: Met at noon and adjourned at 4 p.m.

Committee Meetings

AGRICULTURE APPROPRIATIONS

Committee on Appropriations: Subcommittee on Agriculture, Rural Development and Related Agencies approved for full Committee action the fiscal year 1984 Agriculture appropriations bill.

DEFENSE APPROPRIATIONS

Committee on Appropriations: Subcommittee on Defense held a hearing on Depot Maintenance Activities and on Medical Activities. Testimony was heard from the following officials of the Department of Defense: Richard Webster, Deputy Assistant Secretary, Logistics and Materiel Management; Dr. John F. Beary, III, Acting Assistant Secretary for Health Affairs, and the Surgeons General of the Army, Navy, and Air Force.

DISTRICT OF COLUMBIA APPROPRIATIONS

Committee on Appropriations: Subcommittee on the District of Columbia held a hearing on Public Safety and Justice. Testimony was heard from the following officials of the District of Columbia: Theodore Newman, Chief Judge, Court of Appeals; Carl Moultrie, Chief Judge, Superior Court, and Judith Rogers, Corporation Counsel.

FOREIGN OPERATIONS

Committee on Appropriations: Subcommittee on Foreign Operations continued appropriation hearings. Testimony was heard from Members of Congress and public witnesses.

INTERIOR APPROPRIATIONS

Committee on Appropriations: Subcommittee on Interior continued hearings on Trust Territories. Testimony was heard from public witnesses.

LABOR, HHS, AND EDUCATION APPROPRIATIONS

Committee on Appropriations: Subcommittee on Labor, HHS, and Education continued appropriation hearings. Testimony was heard from Members of Congress and public witnesses.

Hearings continue tomorrow.

CENTRAL AMERICA

Committee on Armed Services: Met in executive session to receive a briefing on the situation in Central America. The Committee was briefed by Representatives Whitehurst, McCurdy, and Stump.

MILITARY CONSTRUCTION AUTHORIZATION

Committee on Armed Services: Subcommittee on Military Installations and Facilities began markup of H.R. 1816, Military Construction Authorization Act, 1984.

Will continue tomorrow.

INTERNATIONAL RECOVERY AND FINANCIAL STABILITY ACT; HOUSING AND URBAN-RECOVERY ACT

Committee on Banking, Finance and Urban Affairs: Ordered reported the following bills: H.R. 2957, International Recovery and Financial Stability Act, and H.R. 1, amended, Housing and Urban-Recovery Act of 1983.

DISTRICT OF COLUMBIA LEGISLATION

Committee on the District of Columbia: Ordered reported H.R. 2637, to amend the District of Columbia Self-Government and Governmental Reorganization Act to increase the amount authorized to be appropriated as the annual Federal payment to the District of Columbia.

The Committee also began markup of H.R. 1602, to amend the District of Columbia Self-Government and Governmental Reorganization Act to allow the acts of the Council of the District of Columbia to take effect when transmitted by the Chairman of the Council of the District of Columbia and to change the procedure for resolutions of approval or disapproval of such acts.

MISCELLANEOUS MEASURES

Committee on Education and Labor: Ordered reported as amended the following bills: H.R. 1264, Select Commission on the Voluntary Service Opportunities Act; H.R. 2807, to increase to the level of funds authorized to be appropriated for the fiscal years 1982, 1983, and 1984 to permit adequate reimbursement for meals served under the Older Americans Act of 1965; H.R. 2708, Foreign Language Assistance for National Security Act of 1983, and H.R. 2751, National Foundation on the Arts and the Humanities Act Amendments of 1983.

MISCELLANEOUS MEASURES

Committee on Energy and Commerce: Ordered reported the following bills: H.R. 2350, amended, Health Research Extension Act of 1983; H.R. 2712, amended, to extend title XVII of the Public Health Service; H.R. 2861, to amend the Public Health Service Act to increase the authorization for fiscal year 1984 for primary care block grants, and H.R. 2862, to amend the Social Security Act to increase the authorization for fiscal year 1984 for maternal and child health services block grant.

PUBLIC HEALTH EMERGENCIES

Committee on Energy and Commerce: Subcommittee on Health and the Environment approved for full Committee action as amended H.R. 2713, to amend the Public Health Service Act to authorize appropriations to be made available to the Secretary of Health and Human Services for research for the cause, treatment, and prevention of public health emergencies.

INTERNATIONAL SECURITY AND DEVELOPMENT ASSISTANCE PROGRAMS AND THE PEACE CORPS AUTHORIZATION

Committee on Foreign Affairs: Continued markup of the authorization of appropriations for the International Security and Development Assistance Programs and the Peace Corps for fiscal years 1984 and 1985.

Will continue tomorrow.

STATE AND LOCAL FISCAL ASSISTANCE AMENDMENTS

Committee on Government Operations: Began markup of H.R. 2780, State and Local Fiscal Assistance Amendments of 1983.

Will continue tomorrow.

MISCELLANEOUS MEASURES

Committee on Interior and Insular Affairs: Ordered reported as amended the following bills: H.R. 71, High Plains States Groundwater Demonstration Program Act of 1982, H.R. 1652, to amend the Reclamation Safety of Dams Act of 1982 and H.R. 2379, National Park System Protection and Resources Management Act of 1983.

NATIONAL STRATEGIC MATERIALS AND MINERALS ASSESSMENT ACT

Committee on Interior and Insular Affairs: Subcommittee on Mining, Forest Management and the Bonneville Power Administration held a hearing on H.R. 626, National Strategic Materials and Minerals Assessment Act of 1983. Testimony was heard from Representative Evans of Iowa; Daniel Miller, Assistant Secretary for Energy and Minerals, Department of the Interior; William R. Voigt, Jr., Deputy Assistant Secretary for Uranium Enrichment and Assessment, Office of Nuclear Energy, Department of Energy and public witnesses.

DEPARTMENT OF JUSTICE AUTHORIZATION

Committee on the Judiciary: Began markup of H.R. 2912, Department of Justice Appropriation Authorization Act, Fiscal Year 1984.

Will continue tomorrow.

CIVIL RIGHTS COMMISSION ACT

Committee on the Judiciary: Subcommittee on Civil and Constitutional Rights began markup of H.R. 2230, Civil Rights Commission Act of 1983.

VOL 129 PT 26 1983 UMI

VOL 129 PT 26 1983

MISCELLANEOUS MEASURES

Committee on Merchant Marine and Fisheries: Ordered reported the following bills: H.R. 2114, amended, to authorize appropriations for fiscal year 1984 for certain maritime programs of the Department of Transportation; H.R. 2784, amended, to authorize appropriations to carry out the Atlantic Tunas Convention Act of 1975 during fiscal year 1984, fiscal year 1985, and fiscal year 1986; H.R. 2395, to reauthorize the Wetlands Loan Fund; H.R. 2809, amended, to establish a U.S. Fish and Wildlife Foundation; H.R. 2163, amended, to amend the Federal Boat Safety Act of 1971, and H.R. 2689, amended, to authorize appropriations for fiscal year 1984 for the operation and maintenance of the Panama Canal.

OVERSIGHT

Committee on Merchant Marine and Fisheries: Subcommittee on Fisheries and Wildlife Conservation and the Environment held an oversight hearing on fishery management plans process. Testimony was heard from Theodore Kronmiller, Deputy Assistant Secretary for Oceans and Fisheries Affairs, Department of State; William Gordon, Assistant Administrator for Fisheries, Department of Commerce and public witnesses.

MISCELLANEOUS MEASURES

Committee on Public Works and Transportation: Subcommittee on Public Buildings and Grounds approved for full Committee action the following bills: H.R. 593, amended, to designate the New York and Foreign Mail Center at Jersey City, New Jersey, as the "Michael McDermott Bulk and Foreign Mail Center"; H.R. 2895, to designate the Federal Building and U.S. Courthouse at 450 Golden Gate Avenue, San Francisco, Calif., as the Phillip Burton Federal Building and U.S. Courthouse, and H.R. 2605, amended, authorizing appropriations to the Secretary of the Interior for services necessary to the nonperforming arts functions of the John F. Kennedy Center for the Performing Arts.

Prior to this action, the Subcommittee held a hearing on these measures. Testimony was heard from Representative Guarini and Manus J. Fish, Regional Director, National Capital Region, National Park Service, Department of the Interior.

The Subcommittee also approved an 11(b) Resolution.

TRIBALLY CONTROLLED COMMUNITY COLLEGE ASSISTANCE ACT AMENDMENTS

Committee on Rules: Granted an open rule providing one hour of debate on H.R. 2307, Tribally Controlled Community College Assistance Act Amendments. Testimony was heard from Representatives Simon and Erlenborn.

NATIONAL BUREAU OF STANDARDS AUTHORIZATION ACT

Committee on Rules: Granted an open rule providing one hour of debate on H.R. 2513, National Bureau of Standards Authorization Act, fiscal year 1984. Testimony was heard from Representatives Walgren and Gregg.

MISCELLANEOUS MEASURES

Committee on Science and Technology: Ordered reported as amended the following bills: H.R. 2900, Atmospheric, Climatic, and Ocean Pollution Act of 1983, and H.R. 2899, Environmental Research, Development, and Demonstration Act of 1984.

SMALL BUSINESS ACT AMENDMENTS

Committee on Small Business: Ordered reported the introduction of a clean bill incorporating amendments to the Small Business Act.

VETERANS' LEGISLATION

Committee on Veterans' Affairs: Ordered reported the following bills: H.R. 2936, to amend title 38, United States Code, to increase the authorized number of members of the Board of Veterans' Appeals in the Veterans' Administration, in lieu of H.R. 2194, Board of Veterans' Appeals Act of 1983; H.R. 2937, to amend title 38, United States Code, to increase the rates of disability compensation for disabled veterans, to increase the rates of dependency and indemnity compensation for surviving spouses and children, in lieu of H.R. 2391, Veterans' Disability Compensation Amendments of 1983; H.R. 2920, to amend title 38, United States Code, to revise and extend certain health-care programs of the Veterans' Administration, in lieu of H.R. 741, to remove restrictions on the use of certain real property in Harrison County, Mississippi, H.R. 1137, to amend title 38, United States Code, to establish in the Veterans' Administration an Advisory Committee on Women Veterans, H.R. 1645, to amend title 38, United States Code, to increase the per diem rate payable by the Veterans' Administration to States providing domiciliary, nursing home, and hospital care to veterans in State homes, H.R. 1975, to amend title 38, United States Code, to revise procedures with respect to the disposal of excess real property of the Veterans' Administration, and H.R. 2323, to amend title 38, United States Code, to extend by 3 years the period during which Vietnam-era veterans may request psychological readjustment counseling from the Veterans' Administration and to direct the Administrator of Veterans' Affairs to carry out a comprehensive study of the prevalence of posttraumatic stress disorder and related readjustment problems among Vietnam-era veterans; H.R. 2355, Emergency Vietnam Veterans' Jobs Training Act of 1983; H.R. 1400, amended, Veterans' Educational Assistance Act of 1983, and H.R. 2948, to amend title 38, United States Code, to authorize the Administrator of Veterans' Affairs to provide mortgage assistance to veterans with loans guaranteed by the Veterans' Administration in order to avoid foreclosure of such loans, in lieu of H.R. 2220, to amend title 38, United States Code, to authorize the Administrator to make contributions for construction projects on land adjacent to national cemeteries in order to facilitate safe ingress or egress, H.R. 2505, to amend title 38, United States Code, to permit substitution of a veteran's housing loan entitlement when the veteran transferee is not an immediate transferee, H.R. 2506, to amend title 38, United States Code, to provide for a five-year extension to permit States to apply for Federal aid in establishing, expanding, or improving State veterans' cemeteries, H.R. 2618, to amend chapter 37 of title 38, United States Code, to authorize the Administrator of Veterans' Affairs to provide mortgage assistance to veterans with loans guaranteed by the Veterans' Administration in order to avoid foreclosure of such loans, and H.R. 2664, to amend title 38, United States Code, to expand the availability of loans guaranteed by the Veterans' Administration for the purchase of manufactured homes that are permanently affixed to a lot.

The Committee also ordered reported the Major Medical Construction Resolution for fiscal year 1984 for the Veterans' Administration.

LIFE INSURANCE TAXATION

Committee on Ways and Means: Subcommittee on Select Revenue Measures held a hearing on the taxation of life insurance. Testimony was heard from Representative Marriott; John E. Chapoton, Assistant Secretary of the Treasury (Tax Policy); from the following officials of the Program Analysis Division, GAO: Arthur J. Corazzini, Deputy Director; Craig Gimmons, Acting Assistant Director, and Natwar Gandhi, Senior Evaluator, and public witnesses.

Hearings continue tomorrow.

MISCELLANEOUS TARIFF AND TRADE BILLS

Committee on Ways and Means: Subcommittee on Trade concluded hearings on miscellaneous tariff and trade bills. Testimony was heard from Representatives Wright, Schulze, Ford of Tennessee, de Lugo, Perkins and Kindness; departmental and public witnesses.

NATIONAL FOREIGN INTELLIGENCE PROGRAM BUDGET

Permanent Select Committee on Intelligence: Subcommittee on Program and Budget Authorization met in executive session and approved for full Committee action the Intelligence Authorization Act for fiscal year 1984.

♦♦♦♦♦♦♦♦♦♦♦

Wednesday, May 11, 1983

Senate

Chamber Action

Routine Proceedings, pages 11761–11854

Measures Introduced: Ten bills and four resolutions were introduced, as follows: S. 1257–1266, S.J. Res. 98, S. Con. Res. 33, and S. Res. 138–139. Page 11822

Measures Reported: Reports were made as follows:

S. 212, to authorize funds for the United States Travel and Tourism Administration. (S. Rept. No. 98–82)

S. 336, to increase the penalties for violations of the Taft-Hartley Act, to prohibit persons, upon their convictions of certain crimes, from holding offices in or certain positions related to labor organizations and employee benefit plans, and to clarify certain responsibilities of the Department of Labor, with amendments. (S. Rept. No. 98–83) Page 11821

First Budget Resolution for 1984: Senate continued consideration of S. Con. Res. 27, revising and replacing the congressional budget for the United States Government for fiscal year 1983, and setting forth the congressional budget for the United States Government for fiscal years 1984, 1985, and 1986, taking action on additional amendments proposed thereto as follows: Page 11781

Rejected:

Melcher modified Amendment No. 1256, to reduce budget deficits for fiscal years 1983, 1984, 1985, and 1986 by reducing budget authority and outlays for International Affairs (Function 150). (By 76 yeas to 19 nays, Senate tabled the amendment.) Page 11790

Pending:

Domenici-Baker Amendment No. 1243, in the nature of a substitute. Page 11781

Senate will continue consideration of the concurrent resolution and amendments proposed thereto on Thursday, May 12.

Message From the President: Senate received the following message from the President:

Reporting on activities with respect to non-proliferation and peaceful nuclear cooperation during 1982. Referred to the Committee on Foreign Relations. (PM–48) Page 11821

Nominations Received: Senate received the following nominations:

VOL 129 PT 26 1983

Leonard D. Wexler, to be U.S. District Judge for the Eastern District of New York.

Charles E. Clapp II, of Rhode Island, to be a Judge of the U.S. Tax Court.

3 Navy nominations in the rank of Admiral.

Routine list of Marine Corps nominations. Page 11854

Messages from the President: Page 11821

Messages from the House: Page 11821

Measures Referred: Page 11821

Measures Ordered Placed on Calendar: Page 11821

Measures Referred Pursuant to Rule XXV: Page 11821

Statements on Introduced Bills: Page 11822

Amendments Submitted: Page 11833

Notices of Hearings: Page 11834

Committee Authority To Meet: Page 11834

Additional Statements: Page 11835

Nominations Received: Page 11854

Record Votes: One record vote was taken today. (Total—84) Page 11802

Recess: Senate convened at 10 a.m., and recessed at 7:57 p.m., until 10 a.m., on Thursday, May 12, 1983. (For Senate's program, see remarks of Senator Baker in today's Record on page 11854.)

Committee Meetings

NOMINATION

Committee on Agriculture, Nutrition, and Forestry: Committee concluded hearings on the nomination of Daniel G. Amstutz, of New York, to be Under Secretary of Agriculture for International Affairs and Commodity Programs, after the nominee who was introduced by Senator Boschwitz, testified and answered questions in his own behalf.

AID PROGRAM IN SYRIA

Committee on Appropriations: Subcommittee on Foreign Operations held hearings to discuss policy implications of the U.S. AID program in Syria, receiving testimony from M. Peter McPherson, Administrator, and Bradshaw Langmaid, Deputy Assistant Administrator, Near East Bureau, both of the Agency for International Development; and Wat T. Cluverius, Deputy Assistant Secretary of State for Near East and South Asian Affairs.

Hearings were recessed subject to call.

AUTHORIZATIONS—MILITARY CONSTRUCTION

Committee on Armed Services: Subcommittee on Military Construction approved for full committee consideration with amendments S. 720, authorizing funds for fiscal year 1984 for military construction programs of the Department of Defense.

AUTHORIZATIONS—DEFENSE

Committee on Armed Services: Subcommittee on Preparedness approved for full committee consideration with amendments those provisions which fall within the subcommittee's jurisdiction of S. 675, authorizing funds for fiscal year 1984 for the Department of Defense.

INTERNATIONAL TELECOMMUNICATIONS

Committee on Commerce, Science, and Transportation: Subcommittee on Communications concluded hearings on S. 999, to provide for the Federal Communications Commission to deregulate and promote competition in international telecommunications services and facilities, after receiving testimony from Lt. General William J. Hilsman, Director, Defense Communications Agency; Mimi Weyforth Dawson, Commissioner, and Willard Demory, Assistant Bureau Chief for International, Common Carrier Bureau, both of the Federal Communications Commission; Richard B. Nichols, AT&T Long Lines, Morris Plains, New Jersey; Phillip C. Onstad, Control Data Corporation, and V. Orville Wright, MCI Communications Corporation, both of Washington, D.C.; and Eugene F. Murphy, RCA Global Communications, Inc., Howard A. White, United States Telephone and Telegraph Corporation, and Joan E. Spero, American Express Company, all of New York City.

BUSINESS MEETING

Committee on Energy and Natural Resources: Committee continued markup on S. 615, providing for a free market to establish long term incentives to produce and market ample natural gas supplies at a reasonable cost, but did not complete action thereon.

Committee will meet again on Friday, May 13.

COMMISSION ON STRATEGIC FORCES

Committee on Foreign Relations: Committee held hearings to review arms control and foreign policy implications of the report of the President's Commission on Strategic Forces, receiving testimony from Lt. General Brent Scowcroft, USAF (Ret.), Chairman, and James R. Schlesinger, former Secretary of Defense, and James Woolsey, former Secretary of the Navy, both Members, all of the President's Commission on Strategic Forces.

Hearings were recessed subject to call.

UMI

DEPARTMENT OF TRADE

Committee on Governmental Affairs: Committee resumed hearings on S. 121, to establish a U.S. Department of Trade as an executive department of the Federal Government, receiving testimony from Sheldon Weinig, Materials Research Corporation, Orangeburg, New York, representing the American Business Conference, Inc.; Robert D. Hormats, Goldman Sachs International Corp., New York City; and Lawrence A. Fox, National Association of Manufacturers, and Robert Herzstein, Arnold and Porter, both of Washington, D.C.

Hearings continue tomorrow.

D.C. SCHOOLS

Committee on Governmental Affairs: Subcommittee on Governmental Efficiency and the District of Columbia held hearings to review various aspects of the career oriented curriculum of the District of Columbia public schools, focusing on high school career programs, educational technology, staff development, and the arts, receiving testimony from Floretta D. McKenzie, District of Columbia Superintendent of Schools; and Frederick J. Kleisner, Capital Hilton Hotel, and Judith Richardson, and Nancy Hill, both of Dunbar Senior High School, all of Washington, D.C.

Hearings were recessed subject to call.

CRIME CONTROL

Committee on the Judiciary: Subcommittee on Criminal Law resumed hearings on S. 829, to strengthen law enforcement in the area of violent crime and drug trafficking, receiving testimony from Virginia Governor Charles S. Robb, Richmond, on behalf of the National Governor's Association; Pennsylvania Attorney General LeRoy S. Zimmerman, Harrisburg, on behalf of the National Association of Attorneys General; and San Diego, California District Attorney Edwin L. Miller Jr., on behalf of the National District Attorneys Association.

Hearings continue on Wednesday May 18.

BUSINESS MEETING

Committee on Labor and Human Resources: Committee ordered favorably reported the following bills:

S. 1003, authorizing funds through fiscal year 1987 for child abuse prevention and treatment and adoption reform programs, with an amendment in the nature of a substitute; and

An original bill (S. 1285) authorizing funds for fiscal years 1984 and 1985 to upgrade instruction in mathematics, science, computer technology and foreign languages in the nation's institutions, and to provide assistance for employment-based vocational training programs, in lieu of S. 530 and S. 1091.

SMALL BUSINESS—INDIAN TRIBES

Committee on Small Business: Committee held hearings on S. 1022, to insure that Indian tribal businesses are treated as minority enterprises by the Small Business Administration and eligible for the SBA 8(a) program, receiving testimony from Senator Andrews; Robert Wright, Associate Administrator for Minority Small Business and Capitol Ownership Development, Small Business Administration; Rex Moore, Devils Lake Sioux Manufacturing Corp., Fort Totten, North Dakota; Norman Hollow, Fort Peck Tribe, Poplar, Montana; Phillip Martin, Choctaw Tribal Council, Philadelphia, Mississippi; and Marcus Hendricks, Cherokee Council, Talequah, Oklahoma.

Hearings were recessed subject to call.

VETERANS JOB TRAINING

Committee on Veterans' Affairs: Committee ordered favorably reported S. 1033, authorizing funds for fiscal year 1984 to provide emergency job training and employment assistance programs for veterans, with an amendment in the nature of a substitute. (As approved by the committee, the bill incorporates certain provisions of S. 992.)

House of Representatives

Chamber Action

Bills Introduced: 21 public bills, H.R. 2968–2988; 1 private bill, H.R. 2989; and 8 resolutions, H.J. Res. 264–266, H. Con. Res. 124–126, and H. Res. 191 and 192 were introduced. Page 11931

Bills Reported: Reports were filed as follows:

H.R. 2637, to amend the District of Columbia Self-Government and Governmental Reorganization Act to increase the amount authorized to be appropriated as the annual Federal payment to the District of Columbia (H. Rept. 98–100);

H.R. 1416, to amend the Securities Exchange Act of 1934 to authorize appropriations for the Securities and Exchange Commission for fiscal years 1984 through 1986, amended (H. Rept. 98–101);

H.R. 9, to designate components of the National Wilderness Preservation System in the State of Florida, amended (H. Rept. 98–102);

H.R. 2510, to authorize appropriations to the Nuclear Regulatory Commission in accordance with section 261 of the Atomic Energy Act of 1954 and section 305 of the Energy Reorganization Act of 1974, amended (H. Rept. 98–103);

H.R. 2785, to amend the provisions of the Federal Insecticide, Fungicide, and Rodenticide Act relating to the scientific advisory panel and to extend the au-

VOL 129 PT 26 1983 UMI

thorization for appropriations for such Act, amended (H. Rept. 98–104);

H.R. 2602, to authorize appropriations for the United States International Trade Commission, the United States Customs Service, and the Office of the United States Trade Representative for fiscal year 1984, amended (H. Rept. 98–105);

H.R. 2681, to make certain amendments to sections 4, 15, and 15B of the Securities Exchange Act of 1934, amended (H. Rept. 98–106); and

H.R. 2969, to authorize appropriations for the Department of Defense for fiscal year 1984 (H. Rept. 98–107). Page 11931

Committee to Sit: Committee on Armed Services received permission to sit today during the proceedings of the House under the 5-minute rule. Page 11857

Late Report: Committee on Armed Services received permission to have until midnight tonight to file a report on H.R. 2969, Department of Defense Authorization Act, 1984. Page 11857

Presidential Message—Nuclear Non-Proliferation: Received and read a message from the President wherein he transmits the report to the Congress pursuant to section 601 of the Nuclear Nonproliferation Act of 1978—referred to the Committee on Foreign Affairs. Page 11860

Emergency Housing Assistance Act: By a yea-and-nay vote of 216 yeas to 196 nays, Roll No. 106, the House passed H.R. 1983, to amend certain housing and community development laws to provide emergency mortgage assistance to homeowners and emergency shelter for the homeless.

Rejected a motion to recommit the bill to the Committee on Banking, Finance and Urban Affairs.

Agreed to a substitute for an amendment in the nature of a substitute that imposes an asset test on individuals seeking mortgage assistance; requires HUD to consider mortgage foreclosures, unemployment, and UDAG standards in allocating mortgage assistance; requires homeowners seeking mortgage assistance to first attempt to work out alternative payment schedules with their lenders; limits assistance for amenities such as swimming pools and tennis courts; prohibits assistance for individuals whose unemployment is the result of their own misconduct; and requires that the homeowner seeking mortgage assistance demonstrate his or her ability to repay, rather than requiring the government to prove that the individual will not be able to make repayment.

Rejected the following amendments to the foregoing substitute:

An amendment that sought to direct Federal agencies to encourage market incentives to facilitate forbearance to prevent foreclosure, to delete provisions mandating a moratorium on Farmers Home loans and retain present provisions in the law allowing the Secretary of Agriculture to provide a moratorium on the payment of principal and interest for borrowers in need due to economic developments, to retain the $100 million emergency shelter for the homeless provision, and to strike the $760 million mortgage relief program (rejected by a recorded vote of 197 ayes to 220 noes, Roll No. 102);

An amendment that sought to prohibit expenditure of funds in violation of the balanced budget provisions in law (rejected by a recorded vote of 157 ayes to 254 noes, Roll No. 103);

An amendment that sought to reduce the authorization for the emergency mortgage relief provisions by $308 million;

An amendment that sought to require as a prerequisite the use of the wage earner's plan, Chapter 13 of the Bankruptcy Act, before administering aid through the emergency mortgage relief program (rejected by a recorded vote of 154 ayes to 254 noes, Roll No. 104); and

An amendment that sought to prohibit the initiation of the emergency mortgage program in any area where Federal regulatory agencies of HUD determine that the program's activation will reduce lender forbearance or increase the number or rate of mortgage forclosures (rejected by a recorded vote of 175 ayes to 234 noes, Roll No. 105). Page 11860

Lobbyists: The compilation by the Clerk of the House and the Secretary of the Senate of all new registrations and reports for the first calendar quarter of 1983, and reports for the fourth calendar quarter of 1982 received too late to be previously published, that were filed by persons engaged in lobbying activities appears in this issue of the Congressional Record. Page 11934

Quorum Calls—Votes: One quorum call, one yea-and-nay vote, and four recorded votes developed during the proceedings of the House today and appear on pages 11884, 11888, 11890, 11897, 11899, 11902.

Adjournment: Met at noon and adjourned at 7:44 p.m.

Committee Meetings

COMMERCE, JUSTICE, STATE, AND JUDICIARY APPROPRIATIONS

Committee on Appropriations: Subcommittee on Commerce, Justice, State, and Judiciary approved for full Committee action the fiscal year 1984 Commerce, Justice, State, and Judiciary appropriations bill.

DEFENSE APPROPRIATIONS

Committee on Appropriations: Subcommittee on Defense met in executive session to hold a hearing on

Command, Control and Communications. Testimony was heard from Donald C. Latham, Deputy Assistant Secretary of Defense for Command, Control, Communications and Intelligence.

DEFENSE APPROPRIATIONS—MX MISSILE

Committee on Appropriations: Subcommittee on Defense approved for full Committee action H. Con. Res. 113, approving the obligation and expenditure of funds for MX missile procurement and full-scale engineering development of a basing mode.

INTERIOR APPROPRIATIONS

Committee on Appropriations: Subcommittee on Interior held a hearing on the Institute of Museum Services and on the National Endowment for the Arts. Testimony was heard from Francis S. Hodsoll, Chairman, National Endowment for the Arts.

LABOR, HHS, AND EDUCATION APPROPRIATIONS

Committee on Appropriations: Subcommittee on Labor, HHS, and Education continued appropriation hearings. Testimony was heard from Members of Congress and public witnesses.

Hearings continue tomorrow.

LEGISLATIVE APPROPRIATIONS

Committee on Appropriations: Subcommittee on Legislative approved for full Committee action the fiscal year 1984 Legislative appropriations bill.

DEPARTMENT OF DEFENSE AND MILITARY CONSTRUCTION AUTHORIZATIONS

Committee on Armed Services: Ordered reported the following bills: H.R. 2969, Department of Defense Authorization Act, 1984, and H.R. 2972, Military Construction Authorization Act, 1984.

MILITARY CONSTRUCTION AUTHORIZATION

Committee on Armed Services: Subcommittee on Military Installations and Facilities approved for full Committee action H.R. 2972, Military Construction Authorization Act, 1984.

BALANCED FULL GROWTH MONETARY POLICY ACT

Committee on Banking, Finance and Urban Affairs: Subcommittee on Domestic Monetary Policy held a hearing on H.R. 1569, Balanced Full Growth Monetary Policy Act of 1983. Testimony was heard from public witnesses.

MISCELLANEOUS MEASURES: UNEMPLOYMENT AND ITS UNDERLYING CAUSES

Committee on Education and Labor: Ordered reported as amended the following bills: H.R. 2878, to amend and extend the Library Services and Construction Act; H.R. 2207, Emergency School Aid Act; H.R. 2782, Defense Industrial Base Revitalization Act; H.R. 2439, Low-Income Home Energy Assistance Amendments of 1983; H.R. 2943, to authorize appropriations for grants to the Washington Workshop Foundation, and H.J. Res. 203, to establish State commissions on teacher excellence.

The Committee also concluded hearings on unemployment and its underlying causes. Testimony was heard from a public witness.

PUBLIC HEALTH SERVICE ACT AMENDMENTS

Committee on Energy and Commerce: Subcommittee on Health and the Environment approved for full Committee action H.R. 2934, to amend the Public Health Service Act to extend through fiscal year 1985 the health planning authority under that act and to repeal that authority September 30, 1986.

PUBLIC BROADCASTING AUTHORIZATION

Committee on Energy and Commerce: Subcommittee on Telecommunications, Consumer Protection, and Finance approved for full Committee action as amended H.R. 2953, to authorize supplemental appropriations for public broadcasting.

INTERNATIONAL SECURITY AND DEVELOPMENT ASSISTANCE PROGRAMS AND THE PEACE CORPS AUTHORIZATION

Committee on Foreign Affairs: Continued markup of the authorization of appropriations for the International Security and Development Assistance Programs and the Peace Corps for fiscal years 1984 and 1985.

STATE AND LOCAL FISCAL ASSISTANCE AMENDMENTS

Committee on Government Operations: Ordered reported as amended H.R. 2780, State and Local Fiscal Assistance Amendments of 1983.

IRS OVERSIGHT OF TAX-EXEMPT FOUNDATIONS

Committee on Government Operations: Subcommittee on Commerce, Consumer, and Monetary Affairs held a hearing on IRS Oversight of Tax-Exempt Foundations. Testimony was heard from Johnny C. Finch, Associate Director, General Government Division, GAO; S. Allen Winborne, Assistant Commissioner

VOL 129 PT 26 1983 UMI

(Exempt Organizations), IRS, Department of the Treasury and public witnesses.

MISCELLANEOUS MEASURES

Committee on Interior and Insular Affairs: Ordered reported the following bills: S. 589, amended, to authorize $15,500,000 for capital improvement projects on Guam; H.R. 2954, to establish an Insular Areas Commission on Federal Laws to study the application of the laws of the United States to Guam, the Virgin Islands, and American Samoa; H.R. 2955, to facilitate economic development in the territories of the United States through the mobilization of private capital and skills, and H.R. 1928, amended, Indian Housing Act of 1983.

DEPARTMENT OF JUSTICE AUTHORIZATION; LEGAL SERVICES AMENDMENTS

Committee on the Judiciary: Ordered reported as amended H.R. 2912, Department of Justice Appropriation Authorization Act for Fiscal Year 1984.

The Committee also began markup of H.R. 2909, Legal Services Corporation Act Amendments of 1983.

Will continue tomorrow.

MISCELLANEOUS MEASURES

Committee on Merchant Marine and Fisheries: Ordered reported the following bills: H.R. 1761, to reauthorize title I of the Marine Protection, Research and Sanctuaries Act of 1972; H.R. 1547, to reauthorize title II of the Marine Protection, Research and Sanctuaries Act of 1972; H.R. 2676, amended, to reauthorize the National Aquaculture Act of 1980; H.R. 2722, to reauthorize the National Advisory Committee on Oceans and Atmosphere Act of 1977; and H.R. 1546, as amended, to reauthorize the National Ocean Pollution Planning Act of 1978.

MISCELLANEOUS MEASURES

Committee on Post Office and Civil Service: Ordered reported the following measures: H.R. 2717, amended, to amend the Ethics in Government Act of 1978 to make certain changes in the authority of the Office of Government Ethics; S.J. Res. 51, Designating May 21, 1983, as "Andrei Sakharov Day," and H.R. 1492, amended, Christopher Columbus Quincentenary Jubilee Act.

MISCELLANEOUS MEASURES

Committee on Public Works and Transportation: Ordered reported the following measures: H.R. 1244, amended, the Federal Capital Investment Budget Act of 1983; H.R. 1707, to amend the Independent Safety Board Act of 1974 to authorize appropriations for fiscal years 1984, 1985, and 1986; H.R. 593, amended, to designate the New York Bulk and Foreign Mail Center at Jersey City, New Jersey, as the "Michael McDermott Bulk and Foreign Mail Center"; H.R. 2895, to designate the Federal Building and United States Courthouse at 450 Golden Gate Avenue, San Francisco, California, as the "Phillip Burton Federal Building and United States Courthouse"; and H.R. 2605, amended, authorizing appropriations to the Secretary of the Interior for services necessary to the Nonperforming Arts Functions of the John F. Kennedy Center for the Performing Arts.

The Committee also approved an 11(b) Resolution.

LIFE INSURANCE TAXATION

Committee on Ways and Means: Subcommittee on Select Revenue Measures concluded hearings on the taxation of life insurance. Testimony was heard from public witnesses.

TRADE REMEDY LAWS

Committee on Ways and Means: Subcommittee on Trade concluded hearings on options to improve the trade remedy laws. Testimony was heard from departmental and public witnesses.

NATIONAL FOREIGN INTELLIGENCE PROGRAM BUDGET

Permanent Select Committee on Intelligence: Met in executive session and ordered reported H.R. 2968, Intelligence Authorization Act for fiscal year 1984.

♦♦♦♦♦♦♦♦♦♦♦♦

Thursday, May 12, 1983

Senate

Chamber Action

Routine Proceedings, pages 12051–12173

Measures Introduced: Thirteen bills and five resolutions were introduced, as follows: S. 1267–1279, S.J. Res. 99, S. Con Res. 34, and S. Res. 140–142. Page 12107

Measures Reported: Reports were made as follows:

Special report of the Committee on Governmental Affairs entitled "Federal Identification Fraud." (S. Rept. No. 98–84) Page 12106

Measures Passed:

Distribution of Certain Indian Judgment Funds: Senate passed, with amendments S. 884, to provide for the use and distribution of funds awarded the Red Lake Band of Chippewa Indians in docket numbered 15–72 of the United States Court of Claims. Page 12169

Solidarity Sunday: Senate agreed to S. Res. 133, to express the sense of the Senate in support of "Solidarity Sunday." Page 12169

Older Americans Month: Senate agreed to S. Con. Res. 24, expressing the sense of the Congress that the people of the United States should observe the month of May 1983, as "Older Americans Month." Page 12170

Release of Anatoly Shcharansky: Senate agreed to S. Res. 90, expressing the sense of the Senate that the Soviet Government should immediately release Anatoly Shcharansky and allow him to emigrate. Page 12170

Authorizing Testimony: Senate agreed to S. Res. 141, authorizing the testimony of Vince Thomas in the case of *Quintus L. Greene* v. *The Wayne County Economic Development Corporation, et al.*, No. 81–74813, before the United States District Court for the Eastern District of Michigan. Page 12171

First Budget Resolution for 1984: Senate continued consideration of S. Con. Res. 27, revising and replacing the congressional budget for the United States Government for the fiscal year 1983, and setting forth the congressional budget for the United States Government for fiscal years 1984, 1985, and 1986, taking action on additional amendments proposed thereto, as follows: Page 12068

Rejected:

(1) Domenici-Baker Amendment No. 1243, in the nature of a substitute. (By 52 yeas to 48 nays, Senate tabled the amendment.) Page 12068

(2) By 46 yeas to 53 nays, Weicker modified Amendment No. 1262, in the nature of a substitute. Page 12077

Senate recommitted the concurrent resolution (S. Con. Res. 27) to the Committee on the Budget, with instructions to be reported back within 3 days, not counting any day on which the Senate is not in session. Page 12099

Immigration Reform and Control Act of 1983: Senate resumed consideration of S. 529, to revise and reform the Immigration and Nationality Act, with a committee amendment in the nature of a substitute and the following additional amendment proposed thereto: Page 12167

Pending:

DeConcini-Wilson modified Amendment No. 1220, to provide an agricultural labor transition program. Page 12167

Senate will continue consideration of the bill and amendments proposed thereto on Monday, May 16. Any rollcall votes orderd in relation to S. 529 and amendments thereto will occur on Tuesday, May 17, beginning at 2 p.m., with a vote on passage to occur at not later than 10 p.m.

Foundation for the Advancement of Military Medicine: Senate concurred in the amendment of the House to S. 653, amending Chapter 104, Title 10, United States Code, to establish the Foundation for the Advancement of Military Medicine. Page 12171

Congressional Award Board Membership: Senate concurred in the amendment of the House to S. 957, to provide for an increase in the number of members of the Congressional Award Board. Page 12172

Ruckelshaus Nomination—Agreement: A unanimous consent agreement was reached providing for the consideration of the nomination of William D. Ruckelshaus, of Washington, to be Administrator of the Environmental Protection Agency, on Monday, May 16, beginning at 1 p.m. Page 12166

Regnery Nomination—Agreement: A unanimous consent agreement was reached providing for the consideration of the nomination of Alfred S. Regnery, of Virginia, to be Administrator of the Office of Juvenile Justice and Delinquency Prevention, on Tuesday, May 17, beginning at 10 a.m. Page 12166

Nominations Received: Senate received the following nominations:

Routine lists of Army and Air Force nominations. Page 12173

Treaty Received: The injunction of secrecy was removed from the Eastern Pacific Ocean Tuna Fishing Agreement (Treaty Doc. 98–3), transmitted to the Senate on May 11. The treaty was considered as having been read for the first time, and was referred to the Committee on Foreign Relations and ordered to be printed. Page 12172

Messages From the President: Page 12104

Messages From the House: Page 12105

Measures Referred: Page 12105

Petitions and Memorials: Page 12105

Communications: Page 12105

Statements on Introduced Bills Page 12107

Amendments Submitted: Page 12131

Notices of Hearings: Page 12138

Committee Authority To Meet: Page 12138

Additional Statements: Page 12139

Nominations Received: Page 12173

Record Votes: Two record votes were taken today. (Total—86) Pages 12077, 12098

Adjournment: Senate convened at 10 a.m., and adjourned at 5:29 p.m., until 11:30 a.m. on Monday, May 16, 1983.

VOL 129 PT 26 1983 UMI

Committee Meetings

NOMINATION

Committee on Agriculture, Nutrition, and Forestry: Committee ordered favorably reported the nomination of Daniel G. Amstutz, of New York, to be Under Secretary of Agriculture for International Affairs and Commodity Programs.

MX MISSILE FUNDING

Committee on Appropriations: Committee ordered favorably reported S. Con. Res. 26, approving the obligation and expenditure of funds for MX missile procurement and full-scale engineering development of a basing mode.

APPROPRIATIONS—HUD

Committee on Appropriations: Subcommittee on HUD-Independent Agencies held hearings on proposed budget estimates for fiscal year 1984 for the Department of Housing and Urban Development, receiving testimony from Samuel R. Pierce, Jr., Secretary, who was accompanied by several of his associates, all of the Department of Housing and Urban Development.

Subcommittee will meet again on Monday, May 23.

APPROPRIATIONS—TERRITORIAL AFFAIRS

Committee on Appropriations: Subcommittee on the Interior and Related Agencies held hearings on proposed budget estimates for fiscal year 1984 for territorial affairs, receiving testimony in behalf of funds for their respective areas from Guam Delegate Won Pat; Virgin Islands Delegate De Lugo; and American Samoa Delegate Sunia; Pedro S. Sanjuan, Assistant Secretary of the Interior for Territorial and International Affairs; and Janet J. McCoy, High Commissioner, Trust Territory of the Pacific Islands.

Subcommittee recessed subject to call

AUTHORIZATIONS—DEFENSE

Committee on Armed Services: Subcommittee on Manpower and Personnel began consideration of S. 675, authorizing funds for fiscal year 1984 for the Department of Defense, and S. 989, to make changes in certain elements of military compensation and in certain personnel programs, but did not complete action thereon, and recessed subject to call.

AUTHORIZATIONS—DEFENSE/ENERGY

Committee on Armed Services: Subcommittee on Strategic and Theater Nuclear Forces approved for full committee consideration the following bills:

S. 675, authorizing funds for fiscal year 1984 for the Department of Defense, with amendments;

S. 1106, authorizing supplemental funds for fiscal year ending September 30, 1983 for national security programs of the Department of Energy, with amendments; and

S. 1107, authorizing funds for fiscal years 1984 and 1985 for national security programs of the Department of Energy, with amendments.

NOMINATION

Committee on Commerce, Science, and Transportation: Committee concluded hearings on the nomination of Robert Setrakian, of California, to be a Federal Maritime Commissioner, after the nominee testified and answered questions in his own behalf.

CAPITAL CONSTRUCTION FUND

Committee on Commerce, Science, and Transportation: Subcommittee on Merchant Marine and Subcommittee on National Ocean Policy Study concluded joint hearings on S. 254, to provide for inclusion of capital construction funds for fishery processing facilities, after receiving testimony from William G. Gordon, Assistant Administrator for Fisheries, National Oceanic and Atmospheric Administration, Department of Commerce; Ronald Jensen, National Fisheries Institute, and Alec Brindle, Pacific Seafood Processors Association, both of Washington, D.C.; John Korth, Starkist, Inc., San Pedro, California; Sal Versaggi, Versaggi Shrimp Corporation, Tampa, Florida; and William Lundsford, Jr., Zapata-Haynie Corporation, Timonium, Maryland.

BUSINESS MEETING

Committee on Environment and Public Works: Committee ordered favorably reported the following measures:

S. 724, authorizing funds for rural economic development programs, the preservation of historic structures, and the employment of unemployed youths in labor-intensive community improvement projects, with an amendment in the nature of a substitute. (As approved by the committee, the bill authorizes $225 million for each of fiscal years 1984 through 1988 for rural economic development; $85 million for historic preservation; and $600 million for each of fiscal years 1984 through 1988 for the Youth Adult Conservation Corps, and incorporates certain provisions of S. 871); and

An original bill (S. 1289) authorizing $1.5 billion as an obligation limitation by the U.S. Army Corps of Engineers for water resources construction projects, in lieu of Title I of S. 947.

BUSINESS MEETING

Committee on Finance: Committee ordered favorably reported an original bill (S. 1295) authorizing funds for fiscal year 1984 for the U.S. Customs Service, Department of the Treasury, U.S. International Trade Commission, and the Office of the U.S. Trade Representative also, the committee approved.

S. 544, to promote economic revitalization and facilitate expansion of economic opportunities in the Caribbean Basin region, with amendments.

A press release summarizing the actions taken by the committee today will be available in Room SD-221.

BUSINESS MEETING

Committee on Foreign Relations: Committee ordered favorably reported an original bill (S. 1347) authorizing supplemental funds for fiscal year ending September 30, 1983, and funds for fiscal year 1984 for international security and development assistance programs, authorizing funds for fiscal year 1984 for the Peace Corps, and authorizing funds for fiscal year 1984 for the Inter-American Foundation, in lieu of S. 637, S. 638, S. 701, and S. 714.

NOMINATION

Committee on Governmental Affairs: Committee concluded hearings on the nomination of David H. Martin, of Maryland, to be Director of the Office of Government Ethics, after the nominee, who was introduced by Senator Mathias, testified and answered questions in his own behalf.

DEPARTMENT OF TRADE

Committee on Governmental Affairs: Committee continued hearings on S. 121, to establish a U.S. Department of Trade as an executive department of the Federal Government, receiving testimony from Senator Moynihan; Allan I. Mendelowitz, Associate Director, International Division, and Nye Stevens, Group Director, General Government Division, both of the General Accounting Office; John H. Gibbons, Director, and John Alic, Project Director, both of the Office of Technology Assessment; and Claude E. Barfield, representing the American Enterprise Institute, Washington, D.C.

Hearings were recessed subject to call.

CATALOG OF FEDERAL DOMESTIC ASSISTANCE

Committee on Governmental Affairs: Subcommittee on Intergovernmental Relations concluded hearings on S. 1267, to transfer responsibility for publication of the Catalog of Federal Domestic Assistance programs from the Office of Management and Budget to the General Services Administration, after receiving testimony from Joseph Wright, Deputy Director, Lawrence Hush, Fiscal Economist, Budget Review Division, and Robert Brown, Chief, Federal Program Information Branch, all of the Office of Management and Budget.

COMPUTERIZATION OF CRIMINAL HISTORY RECORDS

Committee on the Judiciary: Subcommittee on Patents, Copyrights and Trademarks held hearings to examine the national system for interstate exchange of criminal history records, focusing on the report of the Office of Technology Assessment, "Alternatives For a National Computerized Criminal History System," receiving testimony from John Andelin, Assistant Director, Science, Information and Natural Resources Division, and Fred B. Wood, Project Director, both of the Office of Technology Assessment; Kier T. Boyd, Acting Assistant Director, Technical Services Division, Conrad S. Banner, Deputy Assistant Director for the Identification Division, and David F. Nemecek, Chief, National Crime Information Center (NCIC) Section, all of the Federal Bureau of Investigation, Department of Justice; Fred H. Wynbrandt, California Department of Justice, Sacramento, on behalf of the National Crime Information Center; George Trubow, John Marshall School of Law, Chicago, Illinois; Donald L. Doernberg, Pace Law School, White Plains, New York, on behalf of the American Civil Liberties Union; and William C. Corley and Robert R. Belair, both of Search Group, Inc., Sacramento, California.

SMOKING PREVENTION

Committee on Labor and Human Resourtes: Committee resumed hearings on S. 772, to establish an Interagency Committee on Smoking and Health, to coordinate Federal and private activities to educate the public about health hazards of smoking, receiving testimony from Curtis H. Judge, The Tobacco Institute, and Sheldon C. Sommers, Lenox Hill Hospital, both of New York City; Edwin R. Fisher, Shadyside Hospital, Pittsburgh, Pennsylvania; Roger D. Blackwell, Ohio State University, Columbus; Theodore H. Blau, Tampa, Florida; and Eric Rubin, Rubin, Winston and Dierks, Washington, D.C., and William K. Reagan, Reagan Outdoor Advertising, Inc., Salt Lake City, Utah, both on behalf of the Outdoor Advertisers Association of America.

Hearings were recessed subject to call.

BUSINESS MEETING

Committee on Rules and Administration: Committee ordered favorably reported the following measures:

H.R. 2621, authorizing funds for fiscal year 1984 for the Federal Election Commission, with an amendment;

S. 840, authorizing funds for fiscal years 1984, 1985, and 1986 for the National Museum Act, with an amendment;

S. 929, to remove the authorization ceiling on Barro Colorado Island in the Republic of Panama for expenses related to preserving and conserving its natural features for research purposes;

S. 930, to authorize the purchase of land by the Smithsonian Institution in Arizona for the perma-

VOL 129 PT 26 1983 UMI

nent headquarters of the Fred Lawrence Whipple Observatory, with an amendment;

S. Con. Res. 7, to authorize the Senate to acquire and display a bust of the late Senator Carl Hayden in the U.S. Capitol, with an amendment;

S. Res. 111, authorizing additional expenditures by the Select Committee on Indian Affairs;

An original resolution (S. Res. 143) authorizing expenditures by the Committee on Rules and Administration for the training of professional staff;

An original resolution (S. Res. 144) authorizing the purchase of 1984 U.S. Capitol Historical Society wall calendars for the use of the Senate;

An original resolution (S. Res. 145) to pay a gratuity to the survivor of a deceased Senate employee;

An original resolution (S. Con. Res. 35) to authorize the printing as a Senate document of a revised edition of "The Capitol"; and

S. Res. 138, increasing the expenses of the Commission on Arts and Antiquities of the United States Senate.

BUSINESS MEETING

Select Committee on Indian Affairs: Committee ordered favorably reported S. 727, to provide for the setting aside of certain judgment funds of the Three Affiliated Tribes of Fort Berthold Reservation in North Dakota, with amendments.

House of Representatives

Chamber Action

Bills Introduced: 30 public bills, H.R. 2990–3019; and 5 resolutions, H.J. Res. 267 and 268, H. Con. Res. 127, and H. Res. 193 and 194 were introduced. Page 12250

Bills Reported: Reports were filed as follows:

H.R. 2615, Weatherization and Employment Act of 1983, amended (H. Rept. 98–108);

H.R. 2733, Critical Agricultural Materials Act, amended (H. Rept. 98–109);

H.R. 2782, Defense Industrial Base Revitalization Act, amended (H. Rept. 98–110);

H.R. 2936, to increase the authorized number of members of the Board of Veterans' Appeals in the Veterans' Administration (H. Rept. 98–111);

H.R. 2592, to transfer from the Director of the Office of Management and Budget to the Administrator of General Services the responsibility for publication of the catalog of Federal domestic assistance programs (H. Rept. 98–112);

Report entitled "The Department of Agriculture's Payment-In-Kind Program" (H. Rept. 98–113);

H.R. 2668, to amend the Consumer Product Safety Act to extend it for five fiscal years, amended (H. Rept. 98–114). Page 12250

H.R. 1510, to revise and reform the Immigration and Nationality Act, amended (H. Rept. 98–115);

H.R. 2355, to establish an emergency program of job training assistance for disabled veterans and veterans of the Vietnam era, amended (H. Rept. 98–116);

H.R. 2920, to amend title 38, United States Code, to revise and extend certain healthcare programs of the Veterans' Administration (H. Rept. 98–117);

H.R. 2948, to amend title 38, United States code, to authorize the Administrator of Veterans' Affairs to provide mortgage assistance to veterans with loans guaranteed by the Veterans' Administration in order to avoid foreclosure of such loans, amended (H. Rept. 98–118);

H.R. 500, to repeal sections 301 through 308 of the Tax Equity and Fiscal Responsibility Act of 1982, which impose withholding on interest and dividends (H. Rept. 98–119);

H.R. 2973, to repeal the withholding of tax from interest and dividends (H. Rept. 98–120);

H.R. 2990, to increase the temporary public debt limit, amended (H. Rept. 98–121);

H.R. 2760, to amend the Intelligence Authorization Act for fiscal year 1983 to prohibit U.S. support for military or paramilitary operations in Nicaragua and to authorize assistance to be openly provided to governments of countries in Central America, to interdict the supply of military equipment from Nicaragua and Cuba to individuals, groups, organizations, or movements seeking to overthrow governments of countries in Central America, amended (H. Rept. 98–122); and

H.R. 1, to amend and extend certain Federal laws that established housing and community and neighborhood development and preservation programs, amended (H. Rept. 98–123).

Journal: By a yea-and-nay vote of 362 yeas to 20 nays, with 4 voting "present", Roll No. 107, the House approved the Journal of Wednesday, May 11. Page 12174

Subcommittee To Sit: Subcommittee on Administrative Law and Governmental Relations of the Committee on the Judiciary received permission to sit today during proceedings of the House under the 5-minute rule. Page 12178

Late Reports: Committee on Ways and Means received permission to have until 5 p.m. on Friday, May 13 to file reports on H.R. 2973, to repeal the withholding of tax from interest and dividends; H.R. 2990, to increase the temporary public debt limit; and H.R. 500, to repeal sections 301 through 308 of the Tax Equity and Fiscal Responsibility Act of 1982, which impose withholding on interest and dividends. Page 12178

Children's Liver Disease Week: House passed H.J. Res. 234, designating the week beginning May 1, 1983, as "National Children's Liver Disease Awareness Week".

Agreed To:

An amendment that changes the date of the week designated; and

An amendment to the preamble.

Agreed to amend the title of the resolution. Page 12179

Older Americans Month: House agreed to H. Con. Res. 101, expressing the sense of the Congress that the people of the United States should observe the month of May 1983 as Older Americans Month. Page 12181

Organ Donation Awareness Week: House passed H.J. Res. 229, to authorize and request the President to issue a proclamation designating April 24 through April 30, 1983, as "National Organ Donation Awareness Week".

Agreed to an amendment that changes the date of the week designated. Agreed to amend the title of the resolution. Page 12182

Late Report: Committee on the Judiciary received permission to have until 5 p.m. on Friday, May 13, to file a report on H.R. 1510, to revise and reform the Immigration and Nationality Act. Page 12183

NSF Authorization: By a yea-and-nay vote of 297 yeas to 111 nays, Roll No. 111, the House passed H.R. 2066, to authorize appropriations to the National Science Foundation for fiscal years 1984 and 1985.

Agreed To:

The committee amendment in the nature of a substitute;

A technical amendment; and

An amendment that requires a matching grant provision for high technology instrumentation grants in excess of $175,000.

Rejected:

An amendment that sought to delete $50 million in the authorization for new high technology instrumentation (rejected by a recorded vote of 150 ayes to 257 noes, Roll No. 109);

An amendment to the previous amendment that sought to increase by $49 million the authorization for new high technology instrumentation (rejected by a recorded vote of 150 ayes to 255 noes, Roll No. 108); and

An amendment that sought to earmark $25 million in high technology instrumentation funds for elementary and secondary schools (rejected by a recorded vote of 150 ayes to 251 noes, Roll No. 110).

Agreed to amend the title of the bill. Page 12183

Late Reports: Committee on Armed Services received permission to have until midnight on Friday, May 13, to file a report on H.R. 2797, to authorize appropriations for the Department of Energy for national security programs for fiscal year 1984;

Committee on Foreign Affairs received permission to have until 5 p.m. on Saturday, May 14, to file a report on H.R. 2915, to authorize appropriations for fiscal years 1984 and 1985 for the Department of State, the U.S. information Agency, the Board for International Broadcasting, the Inter-American Foundation, and the Asia Foundation, to establish the National Endowment for Democracy, and to provide for U.S. policy toward South Africa; and

Permanent Select Committee on Intelligence received permission to have until midnight on Friday, May 13, to file a report on H.R. 2760, to amend the Intelligence Authorization Act for fiscal year 1983 to prohibit U.S. support for military or paramilitary operations in Nicaragua and to authorize assistance, to be openly provided to governments of countries in Central America, to interdict the supply of military equipment from Nicaragua and Cuba to individuals, groups, organizations, or movements seeking to overthrow governments of countries in Central America. Page 12205

DOE Authorization: By a yea-and-nay vote of 230 yeas to 132 nays, Roll No. 116, the House passed H.R. 2587, to authorize appropriations to the Department of Energy for civilian research and development programs for the fiscal year 1984.

Rejected a motion to recommit the bill to the Committee on Science and Technology with instructions not to report the bill back until committee hearings are held on the impact on the Department of Energy basic research programs of establishing new research laboratories at Columbia University and the Catholic University of America.

Agreed to the committee amendments.

By a recorded vote of 388 ayes to 1 no, Roll No. 112, agreed to a committee amendment that bars expenditure of funds for the Clinch River Breeder Reactor unless specifically provided by legislation.

Agreed To:

An amendment that redirects $5 million in funding for construction of the Vitreous State Laboratory at Catholic University of America (agreed to by a recorded vote of 261 ayes to 113 noes, Roll No. 113); and

An amendment that provides $5 million for construction of a National Center for Chemical Research at Columbia University (agreed to by a recorded vote of 215 ayes to 150 noes, Roll No. 115).

Rejected an amendment in the nature of a substitute that sought to reduce by $310 million the over-

VOL 129 PT 26 1983

all level of spending in the bill (rejected by a recorded vote of 140 ayes to 228 noes, Roll No. 114).

The Clerk was authorized to make technical and conforming corrections in the engrossment of the bill. Page 12205

Late Reports: Committee on Veterans' Affairs received permission to have until 3 p.m. on Friday, May 13, to file reports on H.R. 2355, to establish an emergency program of job training assistance for disabled veterans and veterans of the Vietnam era; H.R. 2948, to amend title 38, United States Code, to authorize the Administrator of Veterans' Affairs to provide mortgage assistance to veterans with loans guaranteed by the Veterans' Administration in order to avoid foreclosure of such loans; H.R. 2920, to amend title 38, United States Code, to revise and extend certain healthcare programs of the Veterans' Administration; and H.R. 2936, to amend title 38, United States Code, to increase the authorized number of members of the Board of Veterans' Appeals in the Veterans' Administration;

Committee on Banking, Finance and Urban Affairs received permission to have until midnight on Friday, May 13, to file a report on H.R. 1, to amend and extend certain Federal laws that establish housing and community and neighborhood development and preservation programs; and

Committee on Agriculture received permission to have until midnight on Saturday, May 14, to file a report on H.R. 1590, to provide emergency food assistance to low-income and unemployed persons and to improve the commodity distribution program. Page 12228

Calendar Wednesday: Agreed to dispense with Calendar Wednesday business of May 18. Page 12229

Consent Calendar: Agreed to postpone the call of the Consent Calendar from Monday, May 16 to Tuesday, May 17. Page 12229

Quorum Calls—Votes: Three yea-and-nay votes and seven recorded votes developed during the proceedings of the House today and appear on pages 12174, 12197, 12199, 12203, 12204, 12218, 12222, 12226, 12226, 12228. There were no quorum calls.

Adjournment: Met at 11 a.m. and adjourned at 7:38 p.m.

Committee Meetings

SOUTH KOREAN COMMITMENT TO BUY U.S. RICE

Committee on Agriculture: Subcommittee on Cotton, Rice, and Sugar held a hearing to review the South Korean commitment to purchase U.S. rice. Testimony was heard from Representatives Alexander, Breaux, Fazio, and Chappie; departmental, and public witnesses.

ENERGY AND WATER DEVELOPMENT APPROPRIATIONS

Committee on Appropriations: Subcommittee on Energy and Water Development approved for full Committee action the fiscal year 1984 Energy and Water Development appropriations bill.

INTERIOR APPROPRIATIONS

Committee on Appropriations: Subcommittee on Interior continued appropriation hearings. Testimony was heard from James G. Watt, Secretary of the Interior.

LABOR, HHS, AND EDUCATION APPROPRIATIONS

Committee on Appropriations: Subcommittee on Labor, HHS, and Education continued appropriation hearings. Testimony was heard from Members of Congress and public witnesses.

TREASURY, POSTAL SERVICE, GENERAL GOVERNMENT APPROPRIATIONS

Committee on Appropriations: Subcommittee on Treasury, Postal Service, General Government approved for full Committee action the fiscal year 1984 Treasury, Postal Service, General Government appropriations bill.

ARMS CONTROL MATTERS

Committee on Armed Services: Subcommittee on Procurement and Military Nuclear Systems, Arms Control and Disarmament Panel held a hearing on arms control matters. Testimony was heard from Kenneth L. Adelman, Director, Arms Control and Disarmament Agency.

NATIONAL EDUCATION REPORTS

Committee on Education and Labor: Subcommittee on Elementary, Secondary, and Vocational Education held a hearing on recent reports on national education. Testimony was heard from public witnesses.

MISCELLANEOUS MEASURES

Committee on Energy and Commerce: Ordered reported the following bills: H.R. 1707, to amend the Independent Safety Board Act of 1974 to authorize appropriations for fiscal years 1984, 1985, and 1986; H.R. 2713, amended, to amend the Public Health Service Act to authorize appropriations to be made available to the Secretary of Health and Human Services for research for the cause, treatment, and prevention of public health emergencies; H.R. 2867, amended, Hazardous Waste Control and Enforcement Act of 1983; a resolution regarding FTC insurance study, and H.R. 2970, amended, to amend the Federal Trade Commission Act to extend the authorization of appropriations contained in such act, and for other purposes.

UMI

MISCELLANEOUS MEASURES

Committee on Foreign Affairs: Ordered reported the following bills: H.R. 2915, to authorize appropriations for fiscal years 1984 and 1985 for the Department of State, the U.S. Information Agency, the Board for International Broadcasting, the Inter-American Foundation, and the Asia Foundation, to establish the National Endowment for Democracy, and H.R. 2992, to authorize appropriations for the fiscal years 1984 and 1985 for International Security and Development Assistance Programs and for the Peace Corps.

The Committee also met in executive session to hold a hearing on H.R. 2760, to amend the Intelligence Authorization Act for fiscal year 1983 to prohibit U.S. support for military or paramilitary operations in Nicaragua and to authorize assistance, to be openly provided to governments of countries in Central America, to interdict the supply of military equipment from Nicaragua and Cuba to individuals, groups, organizations, or movements seeking to overthrow governments of countries in Central America. Testimony was heard from Representative Wright; Kenneth W. Dam, Deputy Secretary of State and John N. McMahon, Deputy Director, CIA.

LEGAL SERVICES AMENDMENTS; CIVIL RIGHTS COMMISSION ACT

Committee on the Judiciary: Ordered reported the following bills: H.R. 2909, amended, Legal Services Corporation Act Amendments of 1983, and H.R. 2230, Civil Rights Commission Act of 1983.

MISCELLANEOUS MEASURES; PRIVATE CLAIMS BILLS

Committee on the Judiciary: Subcommittee on Administrative Law approved for full Committee action as amended the following bills: H.R. 597, to increase the maximum amount of a claim against the United States that may be paid administratively under those sections and to allow increased delegation of authority to settle and pay certain of those claims, and H.R. 2479, incorporating the Masonic Mutual Relief Association of the District of Columbia, now known as Acacia Mutual Life Insurance Co.

Prior to this action, the Subcommittee held a hearing on H.R. 2479. Testimony was heard from a public witness.

The Subcommittee also considered two private claims bills.

OVERSIGHT

Committee on the Judiciary: Subcommittee on Crime held an oversight hearing on drug production and trafficking in Latin America and the Caribbean. Testimony was heard from Francis J. Mullen, Jr., Acting Administrator, Drug Enforcement Administration, Department of Justice; Clyde D. Taylor, Acting Assistant Secretary of State for International Narcotics Matters; Marshall Brown, Deputy Assistant Administrator for Latin America, AID, and a public witness.

INSANITY DEFENSE

Committee on the Judiciary: Subcommittee on Criminal Justice continued hearings on H.R. 1280, to modify the insanity defense in the Federal courts, and related bills. Testimony was heard from public witnesses.

Hearings continue May 17.

MARINE PROTECTION, RESEARCH, AND SANCTUARIES ACT AMENDMENTS

Committee on Merchant Marine and Fisheries: Subcommittee on Fisheries and Wildlife Conservation and the Environment and the Subcommittee on Oceanography held a joint hearing on H.R. 1700, to amend title I of the Marine Protection, Research, and Sanctuaries Act of 1972. Testimony was heard from public witnesses.

EMERGENCY PUBLIC WORKS EMPLOYMENT ACT

Committee on Public Works and Transportation: Ordered reported as amended H.R. 2544, Emergency Public Works Employment Act of 1983.

APPEAL RIGHTS OF AIRMEN

Committee on Public Works and Transportation: Subcommittee on Aviation held a hearing on FAA regulations pertaining to the appeal rights available to airmen denied medical certification in cases of cardiovascular disease. Testimony was heard from Representative Paul; Dr. H. L. Reighard, Federal Air Surgeon, Office of Aviation Medicine, FAA, Department of Transportation; John M. Stuhldreher, General Counsel, National Transportation Safety Board, and public witnesses.

FEDERAL TRADE COMMISSION AUTHORIZATION

Committee on Rules: Ordered reported H.R. 2970, to amend the Federal Trade Commission Act to extend the authorization of appropriations contained in such Act.

Prior to this action, the Committee held a hearing on this legislation. Testimony was heard from Representatives Levitas and Broyhill.

FEDERAL TRADE COMMISSION AUTHORIZATION

Committee on Rules: Ordered reported H.R. 2974, to authorize appropriations for the Federal Trade Commission, to provide for Congressional Review of Commission rules.

VOL 129 PT 26 1983 UMI

DEBT CEILING EXTENSION; DIVIDEND AND INTEREST WITHHOLDING LEGISLATION

Committee on Ways and Means: Ordered reported the following bills: H.R. 2973, to repeal the withholding of tax from interest and dividends; H.R. 500, to repeal sections 301 through 308 of the Tax Equity and Fiscal Responsibility Act of 1982, and H.R. 2990, amended, to increase the temporary public debt limit.

Prior to this action, the Committee held a hearing on the debt ceiling extension. Testimony was heard from Senator Proxmire; R. T. McNamar, Deputy Secretary of the Treasury; Lawrence Kudlow, Assistant Director for Economics and Planning, Office of Management and Budget; Alice M. Rivlin, Director, CBO, and Harry Havens, Assistant Comptroller General, GAO.

♦♦♦♦♦♦♦♦♦♦♦♦

Monday, May 16, 1983

Senate

Chamber Action

Routine Proceedings, pages 12310–19420

Measures Introduced: Fifteen bills and six resolutions were introduced, as follows: S. 1280–1294, S.J. Res. 100, S. Con Res. 35, and S. Res. 143–146. **Page 12403**

Measures Reported: Reports were made as follows:

Reported on Friday, May 13, during adjournment of the Senate:

S. Con. Res. 26, approving the obligation and expenditure of funds for MX missile procurement and full-scale engineering development of a basing mode (with additional and minority views). (S. Rept. No. 98–85)

Reported today:

S. 1280, to extend the Noise Control Act of 1972. (S. Rept. No. 98–86)

S. 1281, to amend the Toxic Substances Control Act to authorize appropriations for fiscal year 1984. (S. Rept. No. 98–87)

S. 1282, to extend titles I and II of the Marine Protection Research and Sanctuaries Act. (S. Rept. No. 98–88)

S. 1283, to amend the Solid Waste Disposal Act to authorize funds for fiscal year 1984. (S. Rept. No. 98–89)

S. 1284, to extend until October 1, 1985, the authority for advances to the migratory bird conservation fund. (S. Rept. No. 98–90)

S. 684, to authorize an ongoing program of water resources research. (S. Rept. No. 98–91)

S. 778, authorizing appropriations to the Secretary of the Interior for services necessary to the nonperforming arts functions of the John F. Kennedy Center for the Performing Arts. (S. Rept. No. 98–92)

H.R. 1723, to authorize appropriations through fiscal year 1986 for the Great Dismal Swamp, Minnesota Valley, Sailors' Snug Harbor, and San Francisco Bay National Wildlife Refuges. (S. Rept. No. 98–93)

S. 1010, to amend the District of Columbia Self-Government and Governmental Reorganization Act to increase the amount authorized to be appropriated as the annual Federal payment to the District of Columbia.

S. 1008, to make certain technical amendments to improve implementation of the Education Consolidation and Improvement Act of 1981, with an amendment in the nature of a substitute.

S. 724, to authorize the U.S. Army Corps of Engineers to undertake activities to provide new public works investment, grants to the several States to encourage and foster the construction of necessary public capital investment projects, and to assist in creating new and productive jobs, with an amendment in the nature of a substitute (with minority views). (Rept. No. 98–94) Referred to the Committee on Labor and Human Resources.

S. 840, to amend the Act of October 15, 1966 (80 Stat. 953; 20 U.S.C. 65a), relating to the National Museum of the Smithsonian Institution, so as to authorize additional appropriations to the Smithsonian Institution for carrying out the purposes of said Act, with an amendment. (S. Rept. No. 98–95)

S. 929, to amend the Act of July 2, 1940, as amended, pertaining to appropriations for the Canal Zone Biological Area. (S. Rept. No. 98–96)

S. 930, to authorize the Smithsonian Institution to purchase land in Santa Cruz County, Arizona, with an amendment. (S. Rept. No. 98–97)

S. Con. Res. 7, to authorize and provide for a bust of Carl Hayden to be placed in the Capitol, with amendments. (S. Rept. No. 98–98)

S. Con. Res. 35, to authorize the printing as a Senate Document of a revised edition of "The Capitol." (S. Rept. No. 98–99)

S. Res. 111, relative to expenditures by the Select Committee on Indian Affairs. (S. Rept. No. 98–100)

S. Res. 138, relating to expenses of the Commission on Art and Antiquities of the United States Senate. (S. Rept. No. 98–101)

H.R. 2621, to authorize appropriations for the Federal Election Commission for fiscal year 1984, with an amendment. (S. Rept. No. 98–102)

S. Res. 143, authorizing expenditures by the Committee on Rules and Administration for the training of professional staff. (S. Rept. No. 98–103)

S. Res. 144, relating to the purchase of calendars. (S. Rept. No. 98–104)

S. Res. 145, to pay a gratuity to Stephen B. Couch.

S. 1192, to authorize appropriations for the purpose of carrying out the activities of the Department of Justice for fiscal year 1984, with an amendment in the nature of a substitute.

S. 1100, to consolidate and authorize program support and certain ocean and coastal programs and functions of the National Oceanic and Atmospheric Administration under the Department of Commerce. (S. Rept. No. 98–105)

S. 1101, to authorize appropriations for certain fishery programs. (S. Rept. No. 98–106)

S. 1098, to consolidate and authorize certain ocean and coastal programs and functions of the National Oceanic and Atmospheric Administration under the Department of Commerce, with an amendment. (S. Rept. No. 98–107)

S. 1096, to authorize appropriations to the National Aeronautics and Space Administration for research and development, construction of facilities, and research and program management, with amendments. (S. Rept. No. 98–108)

S. 1097, to consolidate and authorize certain atmospheric and satellite programs and functions of the National Oceanic and Atmospheric Administration under the Department of Commerce, with amendments. (S. Rept. No. 98–109)

S. 1087, to authorize appropriations for the National Science Foundation for fiscal year 1984, with an amendment in the nature of a substitute.

S. 1285, to improve the quality of mathematics and science teaching and instruction in the United States, and for other purposes.

S. 1003, to extend and revise the provisions of the Child Abuse Prevention and Treatment Act and the Child Abuse Prevention and Adoption Reform Act of 1978, with an amendment in the nature of a substitute.

S. 773, to revise and extend programs relating to biomedical research, research training, and medical library assistance, to establish a National Institute of Arthritis and Musculoskeletal and Skin Diseases, and for other purposes, with amendments. (S. Rept. No. 98–110)

S. 869, to amend the Export-Import Bank Act of 1945, with an amendment in the nature of a substitute. (S. Rept. No. 98–111)

S. 800, to establish an Ocean and Coastal Development Impact Assistance Fund and to require the Secretary of Commerce to provide to States national ocean and coastal development and assistance block grants from moneys in the Fund, and for other purposes, with an amendment in the nature of a substitute. (S. Rept. No. 98–112)

S. 655, to authorize appropriations to carry out the national sea grant program for fiscal years 1984, 1985, and 1986, and for other purposes, with an amendment in the nature of a substitute and an amendment to the title. (S. Rept. No. 98–113)

S. 1287, to authorize appropriations for the Public Buildings Service of the General Services Administration for the fiscal year 1984. (S. Rept. No. 98–114)

S. 1288, to extend the Clean Water Act for one year, and for other purposes. (S. Rept. No. 98–115)

S. 1289, to establish an obligation ceiling for the civil work construction program of the United States, Army Corps of Engineers. (S. Rept. No. 98–116)

S. 1290, to extend the Safe Drinking Water Act, as amended, for one year. (S. Rept. No. 98–117)

S. 1291, to authorize appropriations to the Nuclear Regulatory Commission in accordance with section 261 of the Atomic Energy Act of 1954, and section 305 of the Energy Reorganization Act of 1974. (S. Rept. No. 98–118)

S. 1292, to authorize appropriations for environmental research, development, and demonstrations for fiscal year 1984. (S. Rept. No. 98–119)

S. 1293, to extend authorizations for appropriations for the Disaster Relief Act of 1974, and for other purposes. (S. Rept. No. 98–120)

S. 379, to cancel certain indebtedness in connection with disaster relief activities, with an amendment. (S. Rept. No. 98–121)

S. 695, to amend the Bretton Woods Agreements Act to authorize consent to and authorize appropriations for an increase in the United States quota in the International Monetary Fund and to authorize appropriations for increased United States participation in the IMF's General Arrangements to Borrow, with amendments. (S. Rept. No. 98–122)

S. 1294, to authorize appropriations to carry out the Export Administration Act of 1979. **Page 12396**

Immigration Reform and Control Act of 1983: Senate continued consideration of S. 529, to revise and reform the Immigration and Nationality Act, with a committee amendment in the nature of a substitute, taking action on additional amendments proposed thereto, as follows: **Page 12362**

Adopted:

(1) Hawkins Amendment No. 1267, authorizing an immigration emergency revolving fund of $35,000,000 to be used to provide for an increase in border patrol or other enforcement activities of the Immigration Service, and for reimbursement of States and localities in providing assistance as requested in meeting immigration emergencies. **Page 12363**

(2) Danforth-Moynihan Amendment No. 1268, modifying provisions relating to waiving the two-

year foreign residence requirement with respect to certain foreign students. Page 12372

(3) Byrd-Randolph Amendment No. 1272, expressing the sense of the Senate that the Department of Labor should reexamine its January 4, 1983, rulemaking at 20 CFR Part 655, affecting West Virginia fruitgrowers. Page 12387

Pending:

(1) DeConcini-Wilson modified Amendment No. 1220, to provide an agricultural labor transition program. Page 12167

(2) Helms Amendment No. 1221, to eliminate provisions relating to the legalization of the status of certain aliens under the Immigration and Nationality Act. Page 12364

(3) Helms Amendment No. 1222, to provide a policy regarding State services to illegal aliens. Page 12368

(4) Helms Amendment No. 1224, to strike provisions allocating 40,000 or more visas in a fiscal year to a foreign state contiguous to the United States. Page 12368

(5) Warner Amendment No. 1269, to make nonimmigrant visa fees discretionary, instead of mandatory. Page 12375

(6) Baucus Amendment No. 1270, to strike the section relating to nonimmigrant visa fees. Page 12382

(7) Bumpers Amendment No. 1271, to eliminate the investor preference. Page 12385

Senate will continue consideration of the bill and amendments proposed thereto on Tuesday, May 17, with a vote on passage to occur at not later than 10 p.m.

Labor Management Racketeering Act of 1983—Agreement: A unanimous-consent agreement was reached providing for the consideration of S. 336, to increase the penalties for violations of the Taft-Hartley Act. Page 12394

Budget Committee Authority: The Committee on the Budget was authorized to have until the close of morning business on Thursday, May 19, to report S. Con. Res. 27, First Budget Resolution for 1984. Page 12382

Authority for Committees: By unanimous consent, all committees were authorized to file reports until 5 p.m., on May 23, to file reports for the purposes of section 402(a) of the Congressional Budget Act of 1974 with respect to fiscal year 1984, and that reports filed by that time be considered timely filed under that section. Page 12382

Nomination Considered: Senate began consideration of the nomination of William D. Ruckelshaus, of Washington, to be Administrator of the Environmental Protection Agency.

A rollcall vote will occur on the nomination on Tuesday, May 17. Page 12356

Nominations Confirmed: Senate confirmed the following nominations:

Moody R. Tidwell III, of Virginia, to be a Judge of the U.S. Claims Court.

Malcolm R. Barnebey, of Texas, to be Ambassador to Belize.

Richard S. Williamson, of Virginia, to be the Representative to the Vienna Office of the United Nations and Deputy Representative to the International Atomic Energy Agency, with the rank of Ambassador.

Arthur W. Lewis, of the District of Columbia, to be Ambassador to Sierra Leone.

Daniel G. Amstutz, of New York, to be Under Secretary of Agriculture for International Affairs and Commodity Programs. Page 12422

Nominations Received: Senate received the following nominations:

Peter O. Murphy, of the District of Columbia, to be a Deputy U.S. Trade Representative, with the rank of Ambassador.

Daniel G. Amstutz, of New York, to be a Member of the Board of Directors of the Commodity Credit Corporation.

Janet L. Norwood, of Maryland, to be Commissioner of Labor Statistics, Department of Labor.

Routine lists of Air Force, Coast Guard, and Foreign Service nominations. Page 12420

Messages From the President: Page 12395

Messages From the House: Page 12395

Measures Referred: Page 12395

Measures Ordered Placed on Calandar: Page 12396

Statements on Introduced Bills: Page 12404

Amendments Submitted: Page 12408

Notices of Hearings: Page 12409

Committee Authority To Meet: Page 12409

Additional Statements: Page 12409

Nominations Received: Page 12420

Nominations Confirmed: Page 12422

Recess: Senate convened at 11:30 a.m., and recessed at 6 p.m., until 9:30 a.m., on Tuesday, May 17, 1983. (For Senate's program see remarks of Senator Baker in today's Record, on page 12419.)

Committee Meetings

AUTHORIZATIONS—DEFENSE

Committee on Armed Services: Subcommittee on Sea Power and Force Projection began consideration of those provisions which fall within the subcommittee's jurisdiction of S. 675, authorizing funds for fiscal year 1984 for the Department of Defense, but did not complete action thereon, and recessed subject to call.

AUTHORIZATIONS—DEFENSE

Committee on Armed Services: On Thursday, May 12, Subcommittee on Tactical Warfare approved for full committee consideration with amendments those provisions which fall within the subcommittee's jurisdiction of S. 675, authorizing funds for fiscal year 1984 for the Department of Defense.

AUTHORIZATIONS—SEC

Committee on Banking, Housing, and Urban Affairs: Committee approved for reporting an original bill (S. 1311) authorizing funds for fiscal years 1984 and 1985 for the Securities and Exchange Commission.

COAL SLURRY PIPELINES

Committee on Commerce, Science, and Transportation: Subcommittee on Surface Transportation concluded hearings to examine the effects of coal slurry pipelines on the rail industry, shippers, and consumers, after receiving testimony from Paul Rodgers, National Association of Regulatory Commissioners, J. M. Snyder, Railway Labor Executives' Association, and Lloyd Duxbury, Railroad Retirement Association, all of Washington, D.C.; and Karel V. Fisher, Teknekron, Inc., Berkeley, California.

BUSINESS MEETING

Committee on Energy and Natural Resources: On Friday, May 13, the committee ordered favorably reported the following bills:

S. 268, to authorize additional hydroelectric generating facilities at existing Bureau of Reclamation projects in California, Montana, Idaho, Wyoming, and Nevada, with amendments;

S. 448, to authorize the rehabilitation of the Belle Fourche Irrigation project in South Dakota, with amendments;

S. 680, to designate the Baltimore-Washington Parkway in Maryland, as the Gladys Noon Spellman Parkway, with an amendment;

H.R. 1213, to revise certain provisions of law relating to units of the national park lands and other public lands, with amendments;

H.R. 174, to designate the Baltimore-Washington Parkway, in Maryland, as the Gladys Noon Spellman Parkway, with an amendment in the nature of a substitute;

H.R. 999, authorizing funds through fiscal year 1989 to establish and administer a public lands conservation, rehabilitation, and improvement progam for the employment of unemployed youths, with an amendment in the nature of a substitute;

S. 662, to provide for confirmation of the repayment contract of the Dallas Creek participating project of the Upper Colorado storage project;

S. 818, to authorize the replacement of exiting pump casings in Robert B. Griffith water project pumping plants 1A and 2A (formerly the southern Nevada water project);

S. 805, to authorize the Secretary of the Interior to construct, operate, and maintain the Santa Margarita Project in California, with amendments; and

S. 886, to designate the Alben Barkley National Historic Site in Paducha, Kentucky, with an amendment.

MEDICARE AND MEDICAID

Committee on Finance: Subcommittee on Health concluded hearings to discuss the Administration's proposals for health incentives reform and proposals to modify beneficiary cost sharing in the Medicare and Medicaid programs, after receiving testimony from Robert J. Rubin, Assistant Secretary of Health and Human Services for Planning and Evaluation; Alice M. Rivlin, Director, Congressional Budget Office; Gail R. Wilensky, Project HOPE, Millwood, Virginia; Joseph P. Newhouse, Rand Corporation, Santa Monica, California; James M. Hacking, American Association of Retired Persons, Jacob Clayman, National Council of Senior Citizens, and N. Thomas Connally, American Society of Internal Medicine, all of Washington, D.C.; and James Isbister, Blue Cross/Blue Shield Association, and J. Alexander McMahon, and Jack W. Owen, both of the American Hospital Association, all of Chicago, Illinois.

MORTGAGE REVENUE BONDS AND TAX TREATMENT OF BONDS

Committee on Finance: On Friday, May 13, Subcommittee on Taxation and Debt Management concluded hearings on the following bills:

S. 1061, to revise certain IRS provisions relating to the tax treatment of bonds guaranteed by certain Federal agencies, after receiving testimony from Terrence C. Golden, Trammell Crow Residential Companies, Dallas, Texas; and Ronald Bean, Council of Pollution Control Financing Agencies, Washington, D.C.; and

S. 137, to permit the continued issuance of mortgage revenue bonds after December 31, 1983, after receiving testimony from Arkansas Governor William Clinton, Little Rock, and Richard Geltman, Washington, D.C., both on behalf of the National Governors' Association; Mayor Vincent Thomas, Norfolk, Virginia, on behalf of the United States Conference of Mayors; James Follain, Syracuse University, Syracuse, New York; Kenneth Johnson, St. Paul, Minnesota, on behalf of the Association of Local Housing Finance Agencies; David Schoepf, National Association of Realtors, and John A. Arbib, National Association of Home Builders, both of Washington, D.C.; James R. Heltzer, and Jay

VOL 129 PT 26 1983

Jensen, both on behalf of the Minneapolis Community Development Agency, Minneapolis, Minnesota; Robert S. Moyer, Delaware State Housing Authority, Dover, M. Gregg Smith, Oregon Housing Division, Salem, and Sharon M. Lunner, Maine State Housing Authority, Augusta, all on behalf of the Council of State Housing Agencies; and Arthur White, Connecticut Housing Finance Authority, Hartford, on behalf of the National Conference of State Housing Finance Chairpersons.

Testimony was also received on both aforementioned bills from John E. Chapoton, Assistant Secretary of the Treasury for Tax Policy; Baltas Birkle, Deputy Director for Operations of the Resources, Community and Economic Development Division, General Accounting Office; and Alice Rivlin, Director, Congressional Budget Office.

AUTHORIZATIONS—D.C.

Committee on Governmental Affairs: Committee approved for reporting S. 1010, providing for an increase in the funding level for the Federal payment to the government of the District of Columbia.

ALZHEIMER'S DISEASE

Committee on Labor and Human Resources: Subcommittee on Aging concluded hearings to discuss the progress made in the treatment of Alzheimer's disease, focusing on Federally funded research on the causes, diagnosis, and treatment of the disease, after receiving testimony from Margaret M. Heckler, Secretary of Health and Human Services, and James B. Wyngaarden, Director, William E. Mayer, Administrator, and Herbert Pardes, Director, National Institute of Mental Health, both of the Alcohol, Drug Abuse, and Mental Health Administration, Murray Goldstein, Director, National Institute of Neurological and Communicative Disorders and Stroke, and Robert L. Ringler, Acting Director, National Institute on Aging, all of the National Institutes of Health, Public Health Service; Barry Reisberg, New York University Medical Center, New York City; Nancy L. Mace, Johns Hopkins University, Baltimore, Maryland; and Antonio R. Damasio, University of Iowa College of Medicine, Iowa City.

BUSINESS MEETING

Committee on Small Business: On Friday, May 13, the committee ordered favorably reported an original bill (S. 1323) providing assistance to small businesses for job-creating programs, and providing debentures to State development companies to assist the small business community in meeting its financial obligations. (As approved by the committee, the bill incorporates certain provisions of S. 742, S. 743, S. 744, and S. 745.)

House of Representatives

Chamber Action

Bills Introduced: 2 public bills, H.R. 3020 and 3021 were introduced. Page 12447

Bills Reported: Reports were filed as follows:

H.R. 2797, to authorize appropriations for the Department of Energy for national security programs for fiscal year 1984 (H. Rept. 98–124, filed on May 13);

H.R. 1546, to amend the National Ocean Pollution Planning Act of 1978 to authorize appropriations for such Act for fiscal years 1984 and 1985, amended (H. Rept. 98–125);

H.R. 2722, to amend the National Advisory Committee on Oceans and Atmosphere Act of 1977 to authorize appropriations to carry out the provisions of such Act for fiscal years 1984 and 1985 (H. Rept. 98–126);

H.R. 2784, to authorize appropriations to carry out the Atlantic Tunas Convention Act of 1975 during fiscal years 1984, 1985, and 1986, amended (H. Rept. 98–127);

H.R. 1314, to extend and revise the authority of the President under chapter 9 of title 5, United States Code, to transmit to the Congress plans for the reorganization of the agencies of the executive branch of the Government, amended (H. Rept. 98–128);

H.R. 2196, to extend the authorization of appropriations of the National Historical Publications and Records Commission for five years (H. Rept. 98–129);

H.R. 2915, to authorize appropriations for fiscal years 1984 and 1985 for the Department of State, the United States Information Agency, the Board for International Broadcasting, the Inter-American Foundation, and the Asia Foundation, and to establish the National Endowment for Democracy (H. Rept. 98–130);

H.R. 2114, to authorize appropriations for the fiscal year 1984 for certain maritime programs of the Department of Transportation, amended (H. Rept. 98–131);

H.R. 2395, to extend the Wetlands Loan Act, amended (H. Rept. 98–132);

H.R. 2163, to amend the Federal Boat Safety Act of 1971, amended (H. Rept. 98–133);

H.R. 2809, to establish a United States Fish and Wildlife Foundation, amended (H. Rept. 98–134);

H.R. 2900, to authorize appropriations for atmospheric, climatic, and ocean pollution activities of the National Oceanic and Atmospheric Administration for the fiscal years 1984 and 1985 (H. Rept. 98–135);

H.R. 2207, to reenact the Emergency School Aid Act, amended (H. Rept. 98–136);

H.R. 2461, to extend and improve the Rehabilitation Act of 1973 and to provide for the operation of the Helen Keller National Center for Deaf-Blind Youths and Adults, amended (H. Rept. 98–137);

H.R. 2943, to authorize appropriations for grants to the Washington Workshop Foundation, amended (H. Rept. 98–138);

H.R. 2439, Low-Income Energy Assistance Amendments of 1983, amended (H. Rept. 98–139);

H.R. 2861, to amend the Public Health Service Act to increase the authorization for fiscal year 1984 for primary care block grants (H. Rept. 98–140);

H.R. 2862, to amend the Social Security Act to increase the authorization for fiscal year 1984 for maternal and child health services block grant, amended (H. Rept. 98–141);

H.R. 2712, to extend title XVII of the Public Health Service Act, amended (H. Rept. 98–142);

H.R. 2713, to amend the Public Health Service Act to authorize appropriations to be made available to the Secretary of Health and Human Services for research for the cause, treatment, and prevention of public health emergencies, amended (H. Rept. 98–143);

H.R. 1643, to authorize appropriations to carry out the National Sea Grant College Program for fiscal years 1984 and 1985 (H. Rept. 98–144);

H.R. 2689, Panama Canal Authorization Act, Fiscal Year 1984, amended (H. Rept. 98–145);

H.R. 2293, to amend the Office of Federal Procurement Policy Act, amended (H. Rept. 98–146);

H.R. 2718, to amend chapter 35 of title 44, United States Code, relating to the coordination of Federal information policy, amended (H. Rept. 98–147);

H.R. 1590, to provide emergency food assistance to low-income and unemployed persons and to improve the commodity distribution program, amended (H. Rept. 98–148);

H.R. 2605, authorizing appropriations to the Secretary of the Interior for services necessary to the nonperforming arts functions of the John F. Kennedy Center for the Performing Arts, amended (H. Rept. 98–149);

H.R. 1492, to establish the Christopher Columbus Quincentenary Jubilee Commission, amended (H. Rept. 98–150);

H.R. 593, to designate the New York Bulk and Foreign Mail Center at Jersey City, New Jersey, as the "Michael McDermott Bulk and Foreign Mail Center", amended (H. Rept. 98–151);

H.R. 2895, to designate the Federal Building and United States Courthouse at 450 Golden Gate Avenue, San Francisco, California, as the Phillip Burton Federal Building and United States Courthouse (H. Rept. 98–152);

H.R. 1244, Federal Capital Investment Program Information Act, amended (H. Rept. 98–153);

H.R. 1707, to amend the Independent Safety Board Act of 1974 to authorize appropriation for fiscal years 1984, 1985, and 1986 (H. Rept. 98–154);

H.R. 2676, to authorize appropriations through fiscal year 1984 for the National Aquaculture Act, amended (H. Rept. 98–155);

H.R. 2970, Federal Trade Commission Authorization Act of 1983, amended (H. Rept. 98–156);

H.R. 2974, Federal Trade Commission Authorization Act of 1983 (H. Rept. 98–157);

H.R. 1264, Select Commission on Voluntary Service Opportunities Act of 1983, amended (H. Rept. 98–158);

H.R. 1904, Child Abuse Amendments of 1983, amended (H. Rept. 98–159);

H.R. 2148, to reenact the Follow Through program with certain technical changes, and to authorize appropriations for such program for fiscal years 1984 and 1985, amended (H. Rept. 98–160);

H.R. 2655, Domestic Volunteer Service Act Amendments of 1983, amended (H. Rept. 98–161);

H.R. 2708, Foreign Language Assistance for National Security Act of 1983, amended (H. Rept. 98–162);

H.R. 2751, to amend the National Foundation on the Arts and the Humanities Act of 1965, amended (H. Rept. 98–163);

H.R. 2807, to increase to the level of funds authorized to be appropriated for the fiscal years 1982, 1983, and 1984 to permit adequate reimbursement for meals served under the Older Americans Act of 1965, amended (H. Rept. 98–164);

H.R. 2878, to amend and extend the Library Services and Construction Act, amended (H. Rept. 98–165);

H.R. 2972, to authorize certain construction at military installations for fiscal year 1984, amended (H. Rept. 98–166);

H.R. 71, to authorize and direct the Secretary of the Interior to engage in a special study of the potential for ground water recharge in the High Plains States, amended (H. Rept. 98–167);

H.R. 1652, to amend the Reclamation Safety of Dams Act of 1978, amended (H. Rept. 98–168);

H.R. 1928, Indian Housing Act of 1983, amended (H. Rept. 98–169);

H.R. 2379, to provide for the protection and management of the national park system, amended (H. Rept. 98–170);

H.R. 2954, to establish an Insular Areas Commission on Federal Laws to study the application of the laws of the United States to Guam, the Virgin Islands, and American Samoa (H. Rept. 98–171);

H.R. 2955, Territorial Development Fund Act of 1983 (H. Rept. 98–172);

11-059 O-87-12 (Pt. 26)

UMI

VOL 129 PT 26 1983

H.R. 1746, to authorize appropriations for the Navajo and Hopi Indian Relocation Commission (H. Rept. 98–173);

S. 589, to authorize $15,500,000 for capital improvement projects on Guam, amended (H. Rept. 98–174);

H.R. 2957, International Recovery and Financial Stability Act (98–175);

H.R. 2842, to amend the Export-Import Bank Act of 1945 to establish the Competitive Tied Aid Fund, amended (H. Rept. 98–176);

H.R. 2930, International Economic Recovery and Financial Stability Act, amended (H. Rept. 98–177);

H.R. 2832, to provide for increased participation by the United States in the Inter-American Development Bank, the Asian Development Bank, and the African Development Fund, amended (H. Rept. 98–178);

H.R. 2780, to extend and amend the provisions of title 31, United States Code, relating to the general revenue sharing program, amended (H. Rept. 98–179);

H.R. 2906, to amend the Arms Control and Disarmament Act in order to extend the authorization for appropriations (H. Rept. 98–180);

H.R. 2912, to authorize appropriations to carry out the activities of the Department of Justice for fiscal year 1984, amended (H. Rept. 98–181);

H.R. 3020, to amend the Small Business Act (H. Rept. 98–182);

H.R. 2721, to authorize funds for fiscal year 1984 for carrying out the International Travel Act of 1961 (H. Rept. 98–183);

H.J. Res. 203, to establish State commissions on teacher excellence, amended (H. Rept. 98–184);

H.R. 1400, Veterans' Educational Assistance Act of 1983, amended (H. Rept. 98–185);

H.R. 1547, to amend the Marine Protection, Research, and Sanctuaries Act of 1972 to authorize appropriations for such Act for fiscal years 1984 and 1985, amended (H. Rept. 98–186);

H.R. 2062, to amend title III of the Marine Protection, Research, and Sanctuaries Act of 1972, amended (H. Rept. 98–187);

H.R. 2498, to establish a Congressional Advisory Commission on Boxing (H. Rept. 98–188);

H.R. 2968, Intelligence Authorization Act for fiscal year 1984 (H. Rept. 98–189);

Report entitled "Proceedings Against Rita M. Lavelle (H. Rept. 98–190); and Page 12445

H.R. 2350, to amend the Public Health Service Act to revise and extend the authorities under that Act relating to the National Institutes of Health and the National Research Institutes, amended (H. Rept. 98–191).

Late Reports: The following committees received permission to have until 5 p.m. Tuesday, May 17, to file reports on the following bills, and that such reports be considered as being in compliance with section 402(a) of the Budget Act:

Committee on Energy and Commerce: H.R. 1707, Independent Safety Board Authorization for fiscal years 1984, 1985, and 1986; H.R. 2713, Public Health Service Authorization; H.R. 2867, Hazardous Waste Control and Enforcement Act, 1983; and H.R. 2970, Federal Trade Commission Authorization;

Committee on Foreign Affairs: H.R. 2922, authorizing appropriations for fiscal years 1984 and 1985 for International Security and Development Assistance Programs;

Committee on the Judiciary: H.R. 2230, authorizing appropriations for the Civil Rights Commission; and H.R. 2909, authorizing appropriations for the Legal Services Corporation; and

Committee on Public Works and Transportation: H.R. 1707, Independent Safety Board Authorization for fiscal years 1984, 1985, and 1986; H.R. 1244, Federal Capital Investment Program Information Act of 1983; H.R. 2544, Emergency Public Works Employment Act of 1983; and H.R. 2605, Kennedy Center Authorization for fiscal year 1984.

Committee on Energy and Commerce received permission to have until midnight tonight to file a report on H.R. 2350, Health Research Extension Act of 1983, and that such report be considered as being in compliance with section 402(a) of the Budget Act; and

Committee on Energy and Commerce received permission to have until midnight tonight to file a privileged report. Page 12423

Referral: One Senate-passed measure was referred to the appropriate House committee.

Quorum Calls—Votes: No quorum calls or votes developed during the proceedings of the House today.

Adjournment: Met at noon and adjourned at 12:15 p.m.

Committee Meetings

DEFENSE APPROPRIATIONS

Committee on Appropriations: Subcommittee on Defense held a hearing on Views on Defense Buildup. Testimony was heard from Robert McNamara, former Secretary of Defense and Cyrus Vance, former Secretary of State.

Hearings continue tomorrow.

INTERIOR APPROPRIATIONS

Committee on Appropriations: On May 13, the Subcommittee on Interior held a hearing on the Bureau of Land Management. Testimony was heard from Garrey E. Carruthers, Assistant Secretary for Land and Water Resources, Department of the Interior.

LABOR, HHS, EDUCATION APPROPRIATIONS

Committee on Appropriations: Subcommittee on Labor, HHS, and Education continued appropriation hearings. Testimony was heard from Members of Congress and public witnesses.

Hearings continue tomorrow.

OVERSIGHT

Committee on Interior and Insular Affairs: Subcommittee on Oversight and Investigations held an oversight hearing on the economic assessment of the Powder River Basin Coal Lease Sale. Testimony was heard from J. Dexter Peach, Director, Resources, Community and Economic Development Division, GAO and from the following officials of the Department of the Interior; Garrey E. Carruthers, Assistant Secretary for Land and Water Resources, David Russell, Deputy Director of the Mineral Management Service, and Robert Burford, Director, Bureau of Land Management.

♦♦♦♦♦♦♦♦♦♦♦♦

Tuesday, May 17, 1983

Senate

Chamber Action

Routine Proceedings, pages 12536–12657

Measures Introduced: Twelve bills and four resolutions were introduced, as follows: S. 1295–1306, S.J. Res. 101–102, S. Con. Res. 36, and S. Res. 147–149. Page 12613

Measures Reported: Reports were made as follows:

S. 505, to designate the Federal building to be constructed in Savannah, Georgia, as the "Juliette Gordon Low Federal Building." (S. Rept. No. 98–123)

S. Res. 95, to express the sense of the Senate that the President should initiate negotiations of a new long-term agreement on agricultural trade with the Soviet Union, with amendments. (S. Rept. No. 98–124)

S. 1295, to authorize appropriations for the United States International Trade Commission, the United States Customs Service and the Office of the United States Trade Representative for fiscal year 1984. (S. Rept. No. 98–125)

S. 727, to authorize the Secretary of the Interior to set aside certain judgment funds of the Three Affiliated Tribes of Fort Berthold Reservation in North Dakota, with amendments. (S. Rept. No. 98–126).

S. Res. 131, waiving section 402(a) of the Congressional Budget Act of 1974 with respect to the consideration of S. 639, to authorize supplemental assistance to aid Lebanon in rebuilding its economy and armed forces. Page 12612

Measures Passed:

Fiftieth Anniversary of TVA: Senate agreed to S. Res. 140, to commemorate the Fiftieth Anniversary of the Tennessee Valley Authority, a public enterprise that works. Page 12581

Honoring Bob Hope on his 80th Birthday: Senate agreed to S. Res. 147, honoring Bob Hope on the occasion of his Eightieth Birthday. Page 12582

Immigration Reform and Control Act of 1983: Senate continued consideration of S. 529, to revise and reform the Immigration and Nationality Act, with an amendment in the nature of a substitute, taking action on additional amendments proposed thereto, as follows: Page 12556, 12573

Adopted:

(1) DeDoncini-Wilson modified Amendment No. 1220, providing an agricultural labor transition program. Page 12557

(2) By 51 yeas to 46 nays, Bumpers Amendment No. 1271, eliminating the investor preference. Page 12573

(3) By 91 yeas to 3 nays, Baucus Amendment No. 1270 (to Warner Amendment No. 1269), striking the section relating to nonimmigrant visa fees. Page 12578

(4) Warner Amendment No. 1269, making nonimmigrant visa fees discretionary instead of mandatory. Page 12579

Rejected:

(1) By 21 yeas to 76 nays, Helms Amendment No. 1221, to eliminate provisions relating to the legalization of the status of certain aliens under the Immigration and Nationality Act. Page 12575

(2) By 54 yeas to 60 nays, Helms Amendment No. 1222, to provide a policy regarding State services to illegal aliens. Page 12576

(3) By 14 yeas to 81 nays, Helms Amendment No. 1224, to strike provisions allocating 40,000 or more visas in a fiscal year to a foreign state contiguous to the United States. Page 12577

(4) By 20 yeas to 72 nays, Wilson Amendment No. 1264, to require the Secretary of Labor to include certain items in the annual report. Page 12559

(5) By 29 yeas to 59 nays, Hart Amendment No. 1273, to prohibit employers of more than three employees from discriminating on the basis of national origin or alien status. Page 12583

Pending:

(1) Simpson (for Kennedy) Amendment No. 1210, to modify provisions relating to adjudication procedures and asylum. Page 12593

UMI

VOL 129 PT 26 1983

(2) Bradley Amendment No. 1274, to provide reimbursement to States for costs incurred in providing programs of public assistance to eligible legalized aliens. Page 12601

A unanimous-consent agreement was reached providing for further consideration of the bill and amendments proposed thereto, with votes to occur on amendments in sequence beginning at 3:30 p.m., and final passage to occur on Wednesday, May 18, at not later than 6 p.m. Page 12574

Nominations Confirmed: Senate confirmed the following nominations:

By unanimous vote of 97 yeas, William D. Ruckelshaus, of Washington, to be Administrator of the Environmental Protection Agency. Page 12657

By 69 yeas to 28 nays, Alfred S. Regnery, of Virginia, to be Administrator of the Office of Juvenile Justice and Delinquency Prevention. Page 12657

Nominations Received: Senate received the following nominations:

Delbert L. Spurlock, Jr., of Virginia, to be an Assistant Secretary of the Army.

1 Marine Corps nomination in the rank of general. Page 12657

Messages From the President: Page 12612

Messages From the House: Page 12612

Communications: Page 12612

Statements of Introduced Bills: Page 12614

Amendments Submitted Page 12633

Notices of Hearings: Page 12636

Committee Authority to Meet: Page 12636

Additional Statements: Page 12636

Nominations Received: Page 12657

Nominations Confirmed: Page 12657

Record Votes: Nine record votes were taken today. (Total—95)
Pages 12570, 12573, 12574, 12576, 12577, 12578, 12579, 12593

Recess: Senate convenued at 9:30 a.m., and recessed at 6:46 p.m., until 9:30 a.m., on Wednesday, May 18, 1983.

Committee Meetings

IMF RESOURCES

Committee on Appropriations: Subcommittee on Foreign Operations held hearings on proposed legislation providing for an increase in the resources of the International Monetary Fund, including an increase in quotas and an expansion of the IMF's General Arrangements to Borrow (GAB), receiving testimony from Donald T. Regan, Secretary of the Treasury.

Hearings continue tomorrow.

AUTHORIZATIONS—BUREAU OF THE MINT

Committee on Banking, Housing, and Urban Affairs: Committee approved for reporting with an amendment in the nature of a substitute H.R. 2628, authorizing funds for fiscal year 1984 for the Bureau of the Mint, Department of the Treasury.

CONGRESSIONAL BUDGET

Committee on the Budget: Committee met to reconsider S. Con. Res. 27, revising and replacing the congressional budget for the United States Government for fiscal year 1983, and setting forth the congressional budget for the United States Government for fiscal years 1984, 1985, and 1986, but did not complete action thereon, and will meet again tomorrow.

BUDGET WAIVER

Committee on the Budget: Committee approved for reporting S. Res. 131, waiving section 402(a) of the Congressional Budget Act of 1974 with respect to the consideration of S. 639, authorizing supplemental assistance to aid Lebanon in rebuilding its economy and armed forces.

PUBLIC LANDS

Committee on Energy and Natural Resources: Subcommittee on Public Lands and Reserved Water concluded hearings on the following bills:

S. 626, to designate certain lands in Arizona as the Aravaipa Canyon Wilderness, after receiving testimony from Senator Goldwater; Sherm Cawley, Phoenix Arizona, on behalf of the Grand Canyon Chapter of the Sierra Club; and Toby Cooper, Defenders of Wildlife, Alison Horton, National Audubon Society, Terry Sopher, The Wilderness Society, and John McComb, Sierra Club, all of Washington, D.C.; and

S. 285, to designate certain lands in New Mexico as the Bisti Badlands Wilderness, after receiving testimony from Garrey R. Carruthers, Assistant Secretary of the Interior for Land and Water Resources; Judy Bishop, New Mexico BLM Wilderness Coalition, Santa Fe; and Alison Horton, National Audubon Society, Terry Sopher, The Wilderness Society, and John McComb, Sierra Club, all of Washington, D.C.

Testimony was also received on S. 626, listed above, and S. 862, revising certain provisions of the Omitted Lands Act of 1962 with respect to omitted lands along the Snake River in Idaho, and S. 1042, to convey certain lands in Lane County, Oregon, from Frank A. Edwards, Assistant Director for Land Resources, Bureau of Land Management, Department of the Interior.

WATER RESOURCES/INTERSTATE PIPELINES

Committee on Environment and Public Works: Committee concluded hearings on the water resources provisions of S. 267, to facilitate the development of interstate coal pipeline distribution systems by granting the Federal power of eminent domain to those interstate pipelines which are determined to be in the national interest, focusing on the impact of recent court decisions on section 5, pertaining to the primacy of State water laws, after receiving testimony from Senator Danforth; Carol E. Dinkins, Assistant Attorney General, Land and Natural Resources Division, Department of Justice; Charles E. Corker, University of Washington, Seattle; and Paul L. Bloom, Washington, D.C.

WATER RESOURCES

Committee on Environment and Public Works: Subcommittee on Water Resources held hearings on proposals to provide for the operation, maintenance, and construction of water resource projects, including S. 196, S. 207, S. 433, S. 455, S. 456, S. 635, S. 674, S. 812, S. 850, S. 865, S. 878, S. 912, S. 970, S. 987, S. 1028, S. 1031, S. 1073, S. 1075, S. 1112, S. 1131, S. 1157, and S. 1162, Mayor Jimmy Davis, Abbeville, South Carolina; and Michael Smith, Hardwick, Vermont.

Hearings continue tomorrow.

ENTERPRISE ZONES

Committee on Finance: Committee approved with amendments the provisions of S. 863, to provide tax incentives for businesses in economically depressed areas to stimulate job programs.

Also, the committee began consideration of S. 528, to provide a Federal income tax credit for tuition paid for the elementary or sedondary education of a dependent, but did not complete action thereon, and will meet again tomorrow.

NOMINATION

Committee on Foreign Relations: Committee concluded hearings on the nomination of David F. Emery, of Maine, to be Deputy Director of the United States Arms Control and Disarmament Agency, after the nominee who was introduced by Senator Cohen, testified and answered questions in his own behalf.

NOMINATION

Committee on governmental Affairs: Committee concluded hearings o the nomination of Stephen F. Eilperin, to be an Associate Judge of the Superior Court of the District of Columbia, after the nominee testified and answered questions in his own behalf.

FEDERAL ELECTION CAMPAIGNS

Committee on Rules and Administration: Committee held hearings on removing limitations on national party expendutirues by permitting thenational committees of political parties to provide an unlimited supply of coampaign materials to candidates, to alllow national comittees to provide unlimited assistance to candidates for registration drives, and to permit the national parties to provide unlimited assistance to Senate and House candidates, receiving testimony from Senator Laxalt, General Chairman, and Frank J. Fahrenkopf, Chairman, both on behalf of the Republican National Committee; Senator Lugar, Chairman, National Republican Senatorial Committee; and Representative Frenzel; and

S. 1185, relating to the limits on contributions and expenditures in congressional elections, receiving testimony from Senator Rudman.

Testimony was also received on both the aforementioned bills, and S. 85, to provide for public financing of U.S. Senate general election campaign, S. 151, to limit contributions to U.S. Senate campaigns by certain multicandidate political committees, S. 732, to increase individual and party participation, to provide for the adjustment of contribution limits, and to allow candidates to control expenditures made on their behalf, and S. 810, to proide for certain adjustments in campaign contribution limits from Anthony J. Harrignton, representing the Democratic National Committee, and former Senator Eugene McCarthy, both of Washington, D.C.; Terry Dolan, National Conservative Political Action Committee, Arlington, Virginia; and Stewart Mott, New York City.

Hearings were recessed subject to call.

INTELLIGENCE BRIEFING

Select Committee on Intelligence: Committee met in closed session to receive a briefing on intelligence matters from officials of the intelligence community, but made no announcements.

House of Representatives

Chamber Action

Bills Introduced: 11 public bills, H.R. 3022–3032; 1 private bill, H.R. 3033; and 9 resolutions, H.J. Res. 269–272; and H. Res. 195–199 were introduced. Page 12526

Bills Reported: Reports were filed as follows:

H.R. 2992, to authorize appropriations for the fiscal years 1984 and 1985 for international security and development assistance and for the Peace Corps (H. Rept. 98–192);

UMI

VOL 129 PT 26 1983

H. Res. 196, providing for the consideration of H.R. 2990, to increase the temporary public debt limit (H. Rept. 98–193);

H. Res. 197, providing for the consideration of H.R. 2969, to authorize appropriations for fiscal year 1984 for the Armed Forces for procurement, for research, development, test, and evaluation, and for operation and maintenance, to prescribe personnel strengths for such fiscal year for the Armed Forces and for civilian employees of the Department of Defense, to authorize appropriations for such fiscal year for civil defense (H. Rept. 98–194);

H. Res. 198, providing for the consideration of H.R. 2915, to authorize appropriations for fiscal years 1984 and 1985 for the Department of State, the United States Information Agency, the Board for International Broadcasting, the Inter-American Foundation, and the Asia Foundation, to establish the National Endowment for Democracy (H. Rept. 98–195);

H. Con. Res. 113, approving the obligation and expenditure of funds for MX missile procurement and full-scale engineering development of a basing mode (H. Rept. 98–196);

H.R. 2230, authorizing appropriations for the Civil Rights Commission, amended (H. Rept. 98–197);

H.R. 2867, Hazardous Waste Control and Enforcement Act of 1983, amended (H. Rept. 98–198);

H.R. 1036, to provide. employment opportunities to long-term unemployed individuals in high unemployment areas in projects to repair and renovate vitally needed community facilities, amended (H. Rept. 98–199, filed on May 16);

H.R. 1761, to amend title I of the Marine Protection, Research, and Sanctuaries Act of 1972, amended (H. Rept. 98–200, filed on May 16);

H.R. 2909, authorizing appropriations for the Legal Services Corporation, amended (H. Rept. 98–201); and

H.R. 2544, Emergency Program Information act of 1983 (H. Rept. 98–202). Page 12526

Private Calendar: On the call of the Private Calendar, the House passed and sent to the Senate without amendment H.R. 451. Page 12459

Consent Calendar: On the call of the Consent Calendar, the House took the following actions:

Sent to the Senate, amended:

Olathe, Colorado, lands: H.R. 1191, to convey full title for lands granted to the town of Olathe, Colorado, by act of Congress. Agreed to amend the title; and

Luiseno Mission Indians: S. 143, to authorize the Twenty-nine Palms Band of Luiseno Mission Indians to lease for 99 years certain lands held in trust for such bank. Agreed to amend the title.

Eligible bill not considered:

Passed over without prejudice: H.R. 1062. Page 12461

Suspensions: House voted to suspend the rules and pass the following:

FIFRA: H.R. 2785, amended, to amend the provisions of the Federal Insecticide, Fungicide, and Rodenticide Act relating to the scientific advisory panel and to extend the authorization for appropriations for such Act; Page 12467

Critical agricultural materials: H.R. 2733, amended, to extend and improve the existing program of research, development, and demonstration in the production and manufacture of guayule rubber, and to broaden such program to include other critical agricultural materials (passed by a yea-and-nay vote of 226 yeas to 96 nays, Roll No. 117); Page 12469

Housing programs: H.J. Res. 265, amended, to provide for the temporary extension of certain insurance programs relating to housing and community development (passed by a yea-and-nay vote of 418 yeas to 6 nays, Roll No. 118); Page 12474

SEC authorization: H.R. 1416, amended, to amend the Securities Exchange Act of 1934 to authorize appropriations for the Securities and Exchange Commission for fiscal years 1984 through 1986 (passed by a yea-and-nay vote of 322 yeas to 100 nays, Roll No. 119); Page 12476

Securities Exchange Act amendments: H.R. 2681, amended, to make certain amendments to sections 4, 15, and 15B of the Securities Exchange Act of 1934 (passed by a yea-and-nay vote of 361 yeas to 63 nays, Roll No. 120). Agreed to amend the title; Page 12477

Board of Veterans' Appeals: H.R. 2936, to amend title 38, United States Code, to increase the authorized number of members of the Board of Veterans' Appeals in the Veterans' Administration (passed by a yea-and-nay vote of 423 yeas to 2 nays, Roll No. 121); Page 12479

Customs Service authorization: H.R. 2602, amended, to authorize appropriations for the United States International Trade Commission, the United States Customs Service, and the Office of the United States Trade Representative for fiscal year 1984 (passed by a yea-and-nay vote of 380 yeas to 45 nays, Roll No. 122); and Page 12481

Repeal of withholding tax on dividends and interests: H.R. 2973, to repeal the withholding of tax from interest and dividends (passed by a yea-and-nay vote of 382 yeas to 41 nays, Roll No. 123). Subsequently, H.R. 500, a similar measure, was laid on the table. Page 12486

International Trade and Investment: House agreed to H. Res. 195, providing for the return to the Senate of S. 144, to ensure the continued expansion of international market opportunities in trade, trade in services, and investment for the United States. Page 12486

Andrei Sakharov: By a yea-and-nay vote of 420 yeas, Roll No. 124, the House passed and cleared for the President S.J. Res. 51, designating May 21, 1983, as "Andrei Sakharov Day". Page 12505

Digestive Diseases: By a yea-and-nay vote of 408 yeas to 13 nays with 1 voting "present", Roll No. 125, the House passed H.J. Res. 226, to designate the week of May 22, 1983, through May 28, 1983, as "National Digestive Diseases Awareness Week". Page 12507

Subcommittee to Sit: Subcommittee on Health and the Environment of the Commitee on Energy and Commerce received permission to sit during the proceedings of the House under the 5-minute rule on Wednesday, May 18. Page 12514

Quorum Calls—Votes: Nine yea-and-nay votes developed during the proceedings of the House today and appear on pages 12508, 12509, 12510, 12511, 12512, 12513, 12514. There were no quorum calls.

Adjournment: Met at noon and adjourned at 4:35 p.m.

Committee Meetings

DAIRY PRODUCTION ACT

Committee on Agriculture: Began Markup of H.R. 2822, Dairy Production Act of 1983.

Will continue tomorrow.

MX MISSILE

Committee on Appropriations: Ordered reported H. Con. Res. 113, approving the obligation and expenditure of funds for MX missile procurement and full-scale engineering development of basing mode.

DEFENSE APPROPRIATIONS

Committee on Appropriations: Subcommittee on Defense continued hearings on Views on Defense Buildup. Testimony was heard from public witnesses.

DISTRICT OF COLUMBIA APPROPRIATIONS

Committee on Appropriations: Subcommittee on the District of Colmbia held a hearing on Public Safety and Justice and on Economic Development and Regulations. Testimony was heard from the following officials of the District of Columbia: Maurice T. Turner, Chief, Metropolatian Police Department; Theodore R. Coleman, Fire Chief; Lawrence P. Schumake, Executive Director, Office of Business and Economic Development, and William Jameson, Executive Director, Minority Busienss Opportunity Commission.

LABOR, HHS, EDUCATION APPROPRIATIONS

*Committee on Appropriations:*Subcommittee on Labor, HHS,and Education continued appropriations hearings. Testimony was heard from Members of Congress and public witnesses.

Hearings continue tomorrow.

SOVIET MILITARY CAPABILITIES AND TRENDS

Committee on Armed Services: Met in executive session to continue classified briefings on Soviet military capabilities and trends. The committee was briefed by Jon T. Hughes, Deputy Director for Intelligence and External Affairs, Defense Intelligence Agency.

CREDIT CONDITIONS AND THE ECONOMIC RECOVERY

Committee on Banking, Finance and Urban Affairs: Subcommittee on Domestic Monetary Policy held a hearing on Credit Conditions and the Economic Recovery, with emphasis on an examination of interest rate risks. Testimony was heard from public witnesses.

Hearings continue May 19.

FNMA AND FHLIMC LEGISLATIVE PROPOSALS

Committee on Banking, Finance and Urban Affairs: Subcommittee on Housing and Community Development held a hearing on legislative proposals concerning the Federal National Mortgage Association (FNMA) and the Federal Home Loan Mortgage Corporation (FHLMC). Testimony was heard from Lawrence A Kudlow, Assoicate Director for Economics and Planning, Office of Management and Budget and public witnesses.

Hearings continue tomorrow.

OVERSIGHT

Committee on Education and Labor: Subcommittee on Elementary, Secondary and Vocational Education concluded oversight hearings on the use of Federal funds authorized under title III and IV–C of the Elementary and Secondary Education Act. Testimony was heard from the following officials of the Department of Education: D'Allen Huff, Diector of Program Operations, Office of Indian Education; Lawrence Davenport, Assistaant Secretary for Elementary and Secondary Education, and Lee Wickline, Director, National Diffusion Network, and public witnesses.

HEALTH PLANNING AMENDMENTS

Committee on Energy and Commerce: Ordered reported H.R. 2934, Health Planning Amendments of 1983.

UMI

VOL 129 PT 26 1983

CONDUIT HYDROELECTRIC POWER ACT

Committee on Energy and Commerce: Subcommittee on Energy Conservation and Power held on hearing on H.R. 1618, to amend the Federal Power Act to encourage conduit hydroelectric facilities. Testimony was heard from Charles M. Butler, III, Chairman, Federal Energy Regulatory Commission, Department of Energy; Robert A. Jantzen, Director, Fish and Wildlife Service, Department of the Interior and public witnesses.

HEALTH CARE FOR THE UNEMPLOYED

Committee on Energy and Commerce: Subcommittee on Health and the Environment began consideration of H.R. 3021, to amend the Social Security Act to provide for a program of grants to States to provide health care benefits for the unemployed.

Will continue tomorrow.

ARMS CONTROL IMPLICATIONS OF THE REPORT OF THE PRESIDENT'S COMMISSION ON STRATEGIC FORCES (MX)

Committee on Foreign Affairs: Held a hearing to review arms control implications of the Report of the President's Commission on Strategic Forces (MX). Testimony was heard from Caspar W. Weinberger, Secretary of Defense.

Hearings continue May 19.

OVERSIGHT

Committee on Government Operations: Subcommittee on Manpower and Housing held an oversight hearing on the Javits-Wagner-O'Day Act. Testimony was heard from Representatives Dowdy and Schroeder, and public witnesses.

Hearings continue tomorrow.

COMMITTEE BUSINESS

Committee on House Administration: Subcommittee on Accounts met in executive session to consider pending business.

MISCELLANEOUS MEASURES

Committee on Interior and Insular Affairs: Subcommittee on Mining, Forest Management, and Bonneville Power Administration held a hearing on H.R. 2838, to authorize the Secretaries of Interior and Agriculture to provide assistance to groups and organizations volunteering to plant tree seedlings on publi lands; and H.R. 2799, to define the conditions for use of phenoxy herbicides on Federal lands managed by the Bureau of Land Management or by the U.S. Forest Service. Testimony was heard from R. Max Peterson, Chief, Forest Service, USDA and Neil F. Morck, Assistant Director, Bureau of Land Management, Department of the Interior.

LEE METCALF WILDERNESS AND MANAGEMENT AREA

Committee on Interior and Insular Affairs: Subcommittee on Public Lands and National Parks held a hearing on S. 96, to establish the Lee Metcalf Wilderness and Management Area in the State of Montana. Testimony was heard from Richard D. Siegel, Deputy Assistant Secretary for Natural Resources and Environment, USDA; Frank Dubois, Deputy Assistant Secretary of Land and Water Resources, Department of the Interior, and public witnesses.

CIVIL RIGHTS ENFORCEMENT IN HIGHER EDUCATION

Committee on the Judiciary: Subcommittee on Civil and Constitutional Rights and the Subcommittee on Postsecondary Education of the Committee on Education and Labor a joint oversight hearing on civil rights enforcement in higher education. Testimony was heard from John Casteen, Secretary of Education, Commonwealth of Virginia and public witnesses.

Hearings continue tomorrow.

INSANITY DEFENSE

Committee on the Judiciary: Subcommittee on Criminal Justice concluded hearings on H.R. 1280, to modify the insanity defense in the Federal courts, and related bills. Testimony was heard from Representatives Sensenbrenner and Chandler.

NATIONAL OCEAN POLICY COMMISSION

Committee on Merchant Marine and Fisheries: Held a hearing on H.R. 2853, to establish a National Ocean Policy Commission. Testimony was heard from public witnesses.

REPORT OF THE AIRPORT ACCESS TASK FORCE

Committee on Public Works and Transportation Subcommittee on Investigations and Oversight held a hearing on the report of the Airport Access Task Force, which studied the problems of allocating the use of scarce airport facilities and air space. Testimony was heard from Dan McKinnon, Chairman, CAB, and Chairman, Airport Access Task Force; Franklin P. Willis, Deputy ASsistant Secretary for Policy and Planning, Department of Transportation, and a public witness.

INCREASE THE TEMPORARY PUBLIC DEBT LIMIT

Committee on Rules: Granted a modified closed rule providing one hour of debate on H.R. 2990, to increase the temporary public debt limit. Testimony was heard from Chairman Rostenkowski.

UMI

DEPARTMENT OF DEFENSE AUTHORIZATION

Committee on Rules: Granted an open rule providing three hours of debate on H.R. 2969, Department of Defense Authorization, 1984. Testimony was heard from Chairman Price and Representatives Bennett, Aspin, Dellums, Fazio, Dickinson and Solomon.

DEPARTMENT OF STATE AUTHORIZATION

Committee on Rules: Granted an open rule providing one hour of debate on H.R. 2915, Department of State Authorization Act, fiscal years 1984 and 1985. Testimony was heard from Representatives Fascell and Gilman.

COMMERCIALIZATION OF SPACE LAUNCH SYSTEMS

Committee on Science and Technology: Subcommittee on Space Science and Applications held a hearing on the Commercialization of Space Launch Systems. Testimony was heard from Representative Akaka; Lt. Gen. James Abrahamson, Associate Administrator, Office of Space Flight, NASA; Herbert Reynolds, Deputy Director for Intelligence and Space Policy, Department of Defense, and public witnesses.

Hearings continue tomorrow.

FEDERAL MATERIALS RESEARCH AND DEVELOPMENT POLICY

Committee on Science and Technology: Subcommittee on Transportation, Aviation and Materials held a hearing on Federal materials research and development policy, including oversight of Public Law 96-479, National Materials and Minerals Policy, Research and Development Act of 1980. Testimony was heard from George Keyworth, Director, Office of Science and Technology Policy; Daniel N. Miller, Jr., Assistant Secretary of the Interior for Energy and Minerals; Richard Donnelly, Director, Industrial Resources, Office of the Deputy Under Secretary of Defense for Research and Engineering; Robert D. Wilson, Director, Office of Strategic Resources, Department of Commerce, and John Sprague, Associate Director, Resources, Community and Economic Development Division, GAO.

Hearings continue tomorrow.

COMPUTERS, ROBOTS AND THE AMERICAN WORKFORCE

Committee on Small Business: Subcommittee on General Oversight and the Economic held a hearing on the impact of robots and other aspects of automation on the workforce during the 1980's. Testimony was heard from Marjorie Blumental, Project Director, Office of Technology Assessment, and public witnesses.

Hearings continue tomorrow.

SBA's SURETY BOND GUARANTEE PROGRAM

Committee on Small Business: Subcommittee on SBA and SBIC Authority, Minority Enterprise and General Small Business Problems held a hearing on SBA's Surety Bond Guarantee Program. Testimony was heard from James C. Sanders, Administrator, SBA, and public witnesses.

♦♦♦♦♦♦♦♦♦♦♦

Wednesday, May 18, 1983

Senate

Chamber Action

Routine Proceedings, pages 12795–12952

Measures Introduced: Twenty bills and four resolutions were introduced, as follows: S. 1307–1326, S.J. Res. 103–105, and S. Res. 150. **Page 12905**

Measures Reported: Reports were made as follows:

On Tuesday, May 17, 1983:

S. 605, to designate the Federal building to be constructed in Savannah, Georgia, as the "Juliette Gordon Low Federal Building." (S. Rept. No. 98–123)

S. Res. 95, to express the sense of the Senate that the President should initiate negotiations of a new long-term agreement on agricultural trade with the Soviet Union, with amendments.

S. 1295, to authorize appropriations for the United States International Trade Commission, the United States Customs Service and the Office of the United States Trade Representative for fiscal year 1984. (S. Rept. No. 98–125)

S. 727, to authorize the Secretary of the Interior to set aside certain judgment funds of the Three Affiliated Tribes of Fort Berthold Reservation in North Dakota, with amendments. (S. Rept. No. 98–126)

S. Res. 131, waiving section 402(a) of the Congressional Budget Act of 1974 with respect to the consideration of S. 639, to authorize supplemental assistance to aid Lebanon in rebuilding its economy and armed forces. **Page 12612**

S. 1310, to provide for increased participation by the United States in the Inter-American Development Bank, the Asian Development Bank, and the African Development Fund. (S. Rept. No. 98–127)

S. 1311, to amend the Securities and Exchange Act of 1934 to authorize appropriations for the Securities and Exchange Commission for fiscal years 1984 through 1985, and for other purposes. (S. Rept. No. 98–128)

VOL 129 PT 26 1983 UMI

S. 1323, to amend the Small Business Act and the Small Business Investment Act of 1958, and for other purposes. (S. Rept. No. 98–129)

S. 636, to amend title 38, United States Code, to establish certain procedures for the adjudication of claims for benefits under laws administered by the Veterans' Administration; to apply the provisions of section 553 of title 5, United States Code, to rulemaking procedures of the Veterans' Administration; to provide for judicial review of certain final decisions of the Administrator of Veterans' Affairs; to provide for the payment of reasonable fees to attorneys for rendering legal representation to individuals claiming benefits under laws administered by the Veterans' Administration; and for other purposes, with amendments. (S. Rept. No. 98–130)

H.R. 2628, to amend title 31, United States Code, to authorize appropriations for the Bureau of the Mint for fiscal year 1984, and for other purposes, with an amendment in the nature of a substitute. (S. Rept. No. 98–131) Page 12904

Measures Passed:

Withdrawal of Israeli Forces from Lebanon: Senate agreed to S. Res. 148, expressing the support of the Senate on the decisions of the Governments of Lebanon and Israel on agreeing to the arrangements for the withdrawal of Israeli forces from Lebanon. Page 12947

Immigration Reform and Control Act of 1983: By 76 yeas to 18 nays, Senate passed S. 529, to revise and reform the Immigration and Nationality Act, after agreeing to a committee amendment in the nature of a substitute and taking action on additional amendments proposed thereto, as follows: Page 12807

Adopted:

(1) Cranston Amendment No. 1276, permitting the Attorney General to waive residency requirements in cases which would result in exceptional and extreme hardship to the alien or to their spouse, parent, or child, and that the decision to grant or deny such a waiver shall not be reviewable in any court or administrative proceeding. Page 12809

(2) Cranston modified Amendment No. 1278, providing that a duly attested declaration under penalty of perjury by an individual's employer, who is a U.S. citizen, of continuous residency by an individual applying for adjustment of status shall constitute only a rebuttable presumption of physical presence. Page 12813

(3) By 62 yeas to 33 nays, McClure Amendment No. 1279, requiring a properly executed warrant before an officer or employee of the Immigration and Naturalization Service may enter a farm or other agricultural operation. Page 12817

(4) By 55 yeas to 40 nays, D'Amato Amendment No. 1280, requiring the Federal Government to reimburse State governments for the cost of incarcerating in State prisons illegal aliens and refugees who commit felonies. Page 12821

(5) Hatfield Amendment No. 1281, providing a procedure for congressional review of any proposal of the President to require an individual to present a national identity card at the time of their hiring, recruitment, or referral. Page 12830

(6) Simpson (for Kennedy) modified Amendment No. 1210, providing appropriate asylum adjudication. Page 12868

(7) Simpson Amendment No. 1283, of a technical nature. Page 12866

(8) Simpson (for Leahy) Amendment No. 1284, providing applicants for asylum, refugee status, and withholding of deportation with access to their case files. Page 12891

Rejected:

(1) By 31 yeas to 63 nays, Humphrey Amendment No. 1275, to deny aliens who obtain legalization certain assistance during the period before such aliens become naturalized citizens of the United States. Page 12808

(2) By 20 yeas to 75 nays, Cranston Amendment No. 1277, to provide that a court of the United States or of any State may review any denial of adjustment of status if such denial were raised in a deportation proceeding conducted under the Act and if such review is based solely upon the administrative record established at the time of the review and if the findings of fact and determination contained in such record shall be conclusive, unless the applicant can establish gross abuse of discretion or that the findings are directly contrary to clear and convincing facts contained in the record considered as a whole. Page 12810

(3) By 37 yeas to 57 nays, Bradley Amendment No. 1274, to provide reimbursement to States for costs incurred in providing programs of public assistance to eligible legalized aliens. Page 12834

Cable Telecommunications Act of 1983—Agreement: A unanimous-consent agreement was reached providing for the consideration of S. 66, Cable Telecommunications Act of 1983, on Monday, June 13, 1983, beginning at 1 p.m. Page 12950

Lebanon Emergency Assistance Act of 1983—Agreement: A unanimous-consent agreement was reached providing for the consideration of S. 639, Lebanon Emergency Assistance Act of 1983. Page 12951

Nomination Received: Senate received the following nomination:

Donald I. Hovde, of Wisconsin, to be a Member of the Federal Home Loan Bank Board. Page 12952

Appointment by the Vice President: The Chair, on behalf of the Vice President, appointed Senator Johnston as a member of the Senate Delegation to the Canada-U.S. Interparliamentary Group, to be held in Kenora, Canada, June 16–20, 1983. Page 12803

Messages From the President: Page 12903

Messages From the House: Page 12903

Measures Referred: Page 12904

Measure Ordered Placed on the Calendar: Page 12904

Communications: Page 12904

Statements on Introduced Bills: Page 12906

Amendments Submitted: Page 12928

Committee Authority To Meet: Page 12931

Additional Statements: Page 12931

Nominations Received: Page 12952

Record Votes: Six record votes were taken today. (Total—101) Pages 12836, 12837, 12837, 12840, 12841, 12875

Recess: Senate convened at 9:30 a.m., and recessed at 7:12 p.m., until 2:30 p.m., on Thursday, May 19, 1983. (For Senate schedule, see remarks of Senator Stevens in today's Record on page 12893.)

Committee Meetings

IMF RESOURCES

Committee on Appropriations: Subcommittee on Foreign Operations continued hearings on proposed legislation providing for an increase in the resources of the International Monetary Fund, including an increase in quotas and an expansion of the IMF's General Arrangements to Borrow (GAB), receiving testimony from Paul C. Roberts, Georgetown University, Washington, D.C.; Philip G. Moon, National Bank of Detroit, Detroit, Michigan, on behalf of Bankers Association for Foreign Trade; George J. Clark, Citibank, New York City; and Jack Pierce, Boeing Co., Seattle, Washington, on behalf of the United States Chamber of Commerce.

Hearings were recessed subject to call.

CREDIT CARD FRAUD

Committee on Banking, Housing and Urban Affairs: Subcommittee on Consumer Affairs concluded hearings to examine credit card fraud and its impact on the cost and availability of consumer credit, focusing on organized criminal activity in credit card fraud, and the misuse of credit card holder identification numbers, after receiving testimony from James Knapp, Deputy Assistant Attorney General, Criminal Division, Department of Justice; Charles P. Nelson, Assistant Chief Postal Inspector for Criminal Investigation, U.S. Postal Service; John G. Alexander, Bank One of Columbus, Ohio, on behalf of the American Bankers Association; James R. Braman, Jr., Southeast Services, Inc., Miami, Florida, on behalf of Florida Bankers Association; William Neumann, VISA International, San Francisco, California; Walter R. Kurth, Associated Credit Bureaus, Houston, Texas; William B. Price, CBC Companies, Columbus, Ohio, Thomas Kelleher, Master Card International, New York City; Milton Schober, on behalf of American Retail Federation, Washington, D.C.; and John Baker, Credit Bureau of Georgia, Atlanta.

CONGRESSIONAL BUDGET

Committee on the Budget: Committee ordered favorably reported S. Con. Res. 27, revising and replacing the congressional budget for the United States Government for fiscal year 1983, and setting forth the congressional budget for the United States Government for fiscal years 1984, 1985, and 1986, with an amendment in the nature of a substitute.

BUSINESS MEETING

Committee on Energy and Natural Resources: Committee resumed markup of S. 615, providing for a free market to establish long term incentives to produce and market ample natural gas supplies at a reasonable cost, but did not complete action thereon, and will meet again on Tuesday, May 24.

WATER RESOURCES

Committee on Environment and Public Works: Subcommittee on Water Resources concluded hearings on proposals to provide for the operation, maintenance, and construction of water resource projects, including S. 196, S. 207, S. 433, S. 455, S. 456, S. 635, S. 674, S. 812, S. 850, S. 865, S. 878, S. 912, S. 970, S. 987, S. 1028, S. 1031, S. 1073, S. 1075, S. 1112, S. 1131, S. 1157, and S. 1162, after receiving testimony from Senators Specter, Gorton, and Jackson; Representatives Kaptur, Chappell, and MacKay; Alice Rivlin, Director, Congressional Budget Office; Commissioner Van Youngquist, Cowlitz County, Washington; and Bill Paris, representing the Office of Washington Governor John Spellman, Olympia.

TUITION TAX CREDIT

Committee on Finance: Committee resumed consideration of S. 528, to provide a Federal income tax credit for tuition paid for the elementary or secondary education of a dependent, but did not complete action thereon, and will meet again tomorrow.

NOMINATIONS

Committee on Foreign Relations: Committee concluded hearings on the nominations of Myles R. R. Frechette, of Washington, to be Ambassador to the United Republic of Cameroon, and Robert B. Keating, of the District of Columbia, to be Ambassador to the Democratic Republic of Madagascar, and to serve concurrently and without additional compensation as Ambassador to the Federal and Islamic Re-

VOL 129 PT 26 1983 UMI

public of the Comoros, after the nominees testified and answered questions in their own behalf.

CONTROLLING SPACE WEAPONS

Committee on Foreign Relations: Committee resumed hearings on S. Res. 43 and S.J. Res. 28, resolutions calling for negotiations prohibiting the testing, deployment, production or use of all weapons based in space, receiving testimony from Kenneth L. Adelman, Director, Arms Control and Disarmament Agency; Fred C. Ikle, Under Secretary of Defense for Policy; Richard Garwin, IBM (Thomas J. Watson Research Center, Yorktown Heights, New York), Admiral Noel Gaylor, USN (Ret.), and Durt Gottfried, Cornell University, Ithaca, New York, all of the Union of Concerned Scientists; and Carol Rosin, Institute for Security and Cooperation in Outer Space, Inc., Washington, D.C.

Hearings were recessed subject to call.

METROPOLITAN D.C. DISASTER PREPAREDNESS

Committee on Governmental Affairs: Subcommittee on Governmental Efficiency and the District of Columbia concluded hearings on the status of emergency preparedness in the Washington, D.C. metropolitan area, focusing on recommendations to strengthen regional emergency response capability, after receiving testimony from James A. Wilding, Director of Washington Metropolitan Airports, Federal Aviation Administration; Patrick S. Korten, Executive Assistant Director, Office of Policy and Communications, Office of Personnel Management; Dave McLoughlin, Deputy Associate Director, State and Local Programs and Support, Federal Emergency Management Agency; Mark Smith, George Washington University Medical Center; Frank L. Brown, Jr., Washington Hospital Center; Harry Schaffer, Assistant Fire Chief, District of Columbia Fire Department, and Theodore Weigle, Assistant General Manager for Transit Operations, Washington Metropolitan Area Transit Authority, all of Washington, D.C.; and Thomas M. Hawkins, Fire Chief, Arlington, Virginia.

NOMINATIONS

Committee on the Judiciary: Committee concluded hearings on the nominations of H. Ted Milburn, to be U.S. District Judge for the Eastern District of Tennessee, Julia S. Gibbons, to be U.S. District Judge for the Western District of Tennessee, and Bobby Ray Baldock, to be U.S. District Judge for the District of New Mexico, after the nominees testified and answered questions in their own behalf. Mr. Milburn and Ms. Gibbons were introduced by Senators Baker and Sasser, and Representative Bouquard; and Mr. Baldock was introduced by Senators Domenici and Bingaman, and Representatives Lujan and Skeen.

CRIME CONTROL

Committee on the Judiciary: Subcommittee on Criminal Law resumed hearings on S. 829, to strengthen law enforcement in the area of violent crime and drug trafficking, receiving testimony from Senator Symms; John Shattuck, David Landau, and Leon Friedman, all on behalf of the American Civil Liberties Union, Richard J. Wilson, National Legal Aid and Defenders Association, and John M. Snyder, Citizens Committee for the Right to Keep and Bear Arms, all of Washington, D.C.; Edward F. Marek, Public Defender, Northern District of Ohio, Cleveland, and Larry Pratt, Gun Owners of America, Falls Church, Virginia.

Hearings continue tomorrow.

AUTHORIZATIONS—HANDICAPPED AND REHABILITATION PROGRAMS/DECADE OF DISABLED PERSONS

Committee on Labor and Human Resources: Committee approved for reporting the following measures:

An original bill (S. 1341) authorizing funds for fiscal years 1984, 1985, and 1986 for the Education for the Handicapped Act;

An original bill (S. 1340) authorizing funds for fiscal years 1984, 1985, and 1986 for the Rehabilitation Act; and

S. Con. Res. 22, expressing the sense of the Congress with respect to implementing the objectives of the United States Decade of Disabled Persons (1983–1992).

House of Representatives

Chamber Action

Bills Introduced: 32 public bills, H.R. 3034–3064 and 3069; 4 private bills, H.R. 3065–3068; and 8 resolutions, H.J. Res. 273–276, H. Con. Res. 128, and H. Res. 200–202 were introduced. Page 12791

Bills Reported: Reports were filed as follows:

H.R. 2848, to establish a service industries development program, amended (H. Rept. 98–203; foregoing report filed May 16);

H. Res. 201, providing for the consideration of H.R. 1398, to promote energy conservation by providing for daylight saving time on an expanded basis (H. Rept. 98–204);

Report entitled "Inquiry Under House Resolution 12, 98th Congress, 1st Session, Into Certain Narcotics Investigations by the United States Capitol Police (H. Rept. 98–205);

H.R. 5, to establish an Ocean and Coastal Resources Management and Development Fund from which coastal States shall receive block grants, amended (H. Rept. 98–206; foregoing report filed May 16); and

H.R. 3069, making supplemental appropriations for fiscal year 1983 (H. Rept. 98–207). Page 12791

Journal: By a yea-and-nay vote of 367 yeas to 17 nays, with 4 voting "present", Roll No. 126, the House approved the Journal of Tuesday, May 17. Page 12705

Contempt of Congress: By a yea-and-nay vote of 413 yeas, with 1 voting "present", Roll No. 127, the House agreed to H. Res. 200, certifying the Report of Rita M. Lavelle's Contempt of Congress to the U.S. Attorney for Criminal Prosecution. Page 12720

Subcommittee To Sit: Subcommittee on Administrative Law and Governmental Relations of the Committee on the Judiciary received permission to sit during proceedings of the House under the 5-minute rule today and on Thursday, May 19. Page 12726

Debt Limit: House passed H.R. 2990, to increase the temporary public debt limit.

Agreed to the committee amendment in the nature of a substitute.

Agreed to amend the title of the bill.

H. Res. 196, the rule under which the bill was considered, was agreed to earlier by a yea-and-nay vote of 263 yeas to 156 nays, Roll No. 129. By a yea-and-nay vote of 249 yeas to 171 nays, Roll No. 128, agreed to order the previous question on the rule. Page 12726

Congressional Pages: House passed H.R. 3034, to provide for appointment and education of congressional pages. Page 12741

DOD Authorization: House completed all general debate on H.R. 2969, Department of Defense Authorization Act, 1984; but came to no resolution thereon. Proceedings under the 5-minute rule are scheduled to begin on Tuesday, May 24.

H. Res. 197, the rule under which the bill is being considered, was agreed to earlier by a voice vote. Page 12742

Calendar Wednesday: Agreed to dispense with Calendar Wednesday business of Wednesday, May 25. Page 12764

Solidarity Sunday: House agreed to H. Res. 150, to express the sense of the House of Representatives concerning "Solidarity Sunday". Page 12765

Quorum Calls—Votes: Four yea-and-nay votes developed during the proceedings of the House today and appear on pages 12705, 12725, 12731. There were no quorum calls.

Adjournment: Met at 10 a.m. and adjourned at 6:33 p.m.

Committee Meetings

SUPPLEMENTAL; DEFERRALS

Committee on Appropriations: Ordered reported the following measures: H.R. 3069, Supplemental Appropriations bill for fiscal year 1983; H. Res. 177, to disapprove the energy conservation deferral; H. Res. 178, to disapprove the fossil energy research and development deferral; and H. Res. 181, to disapprove the administration of territories deferral.

DEFENSE APPROPRIATIONS

Committee on Appropriations: Subcommittee on Defense held a hearing on working capital funds. Testimony was heard from Paul Dube, Director for Operations, Office of the Assistant Secretary of Defense (Comptroller).

LABOR, HHS, EDUCATION APPROPRIATIONS

Committee on Appropriations: Subcommittee on Labor, HHS, and Education continued appropriations hearings. Testimony was heard from Members of Congress and public witnesses.

Hearings continue tomorrow.

OVERSIGHT

Committee on Banking, Finance and Urban Affairs: Subcommittee on Economic Stabilization held an oversight hearing on the U.S. Synthetic Fuels Corporation. Testimony was heard from Edward E. Noble, Chairman, U.S. Synthetic Fuels Corporation.

FNMA AND FHLMC LEGISLATIVE PROPOSALS

Committee on Banking, Finance and Urban Affairs: Subcommittee on Housing and Community Development concluded hearings on legislative proposals concerning the Federal National Mortgage Association (FNMA) and the Federal Home Loan Mortgage Corporation (FHLMC). Testimony was heard from public witnesses.

VOCATIONAL EDUCATION ACT EXTENSION

Committee on Education and Labor: Subcommittee on Elementary, Secondary and Vocational Education held a hearing on H.R. 14, to extend the Vocational Education Act. Testimony was heard from public witnesses.

OVERSIGHT

Committee on Education and Labor: Subcommittee on Health and Safety continued oversight hearing on the Occupational Safety and Health Act with respect

VOL 129 PT 26 1983

to staffing levels in those States that operate their own occupational safety and health programs. Testimony was heard from representatives of the States of North Carolina, South Carolina, and Kentucky.

Hearings continue May 24.

WORKER DISLOCATION, CAPITAL FLIGHT AND PLANT CLOSINGS

Committee on Education and Labor: Subcommittee on Labor-Management Relations continued hearings on worker dislocation, capital flight and plant closings; with emphasis on H.R. 2847, National Employment Priorities Act. Testimony was heard from public witnesses.

HEALTH CARE FOR THE UNEMPLOYED

Committee on Energy and Commerce: Subcommittee on Health and the Environment, approved for full Committee action as amended H.R. 3021, Health Care for the Unemployed Act.

EL SALVADOR; EXPORT ADMINISTRATION AMENDMENTS ACT

Committee on Foreign Affairs: Ordered reported as amended H.R. 1271, with regard to Presidential Certifications on conditions in El Salvador.

The Committee also began markup of H.R. 2971, Export Administration Amendments Act of 1983.

RECENT DEVELOPMENTS IN EUROPE

Committee on Foreign Affairs: Subcommittee on Europe and the Middle East held a hearing on recent developments in Europe. Testimony was heard from Richard R. Burt, Assistant Secretary, Bureau of European Affairs, Department of State.

TELEPHONE ACCESS CHARGES AND UNIVERSAL SERVICE

Committee on Government Operations: Subcommittee on Government Information, Justice, and Agriculture held a hearing to consider FCC's Telephone Access Charge Decision. Testimony was heard from the following officials of the FCC: Gary Epstein, Chief, Common Carrier Bureau, and Carl Lawson, Acting Chief, Policy and Program Planning Division, Common Carrier Bureau, and Harold V. Hunter, Administrator, Rural Electrification Administration, USDA.

OVERSIGHT

Committee on Government Operations: Subcommittee on Manpower and Housing continued oversight hearing on the Javits-Wagner-O'Day Act. Testimony was heard from Representatives Towns ge and Marriott; representatives of the GAO, and public witnesses.

TORT CLAIMS LEGISLATION

Committee on the Judiciary: Subcommittee on Administrative Law and Governmental Relations approved for full Committee action the introduction of a clean bill in lieu of H.R. 595, to amend title 28 of the United States Code to provide for an exclusive remedy against the United States in suits based upon acts or omissions of U.S. employees, and to provide a remedy against the United States with respect to constitutional torts.

CIVIL RIGHTS ENFORCEMENT IN HIGHER EDUCATION

Committee on the Judiciary: Subcommittee on Civil and Constitutional Rights and the Subcommittee on Postsecondary Education of the Committee on Education and Labor continued joint oversight hearing on civil rights enforcement in higher education. Testimony was heard from Harry Singleton, Assistant Secretary for Civil Rights, Department of Education; William Bradford Reynolds, Assistant Attorney General for Civil Rights, Department of Justice, and Clarence M. Pendleton, Jr., Chairman, U.S. Commission on Civil Rights.

Hearings continue tomorrow.

SUPREME COURT WORKLOAD

Committee on the Judiciary: Subcommittee on Courts, Civil Liberties, and the Administration of Justice continued hearings on H.R. 1968, Supreme Court Mandatory Appellate Jurisdiction Reform Act of 1983, and H.R. 1970, Intercircuit Tribunal of the United States Courts of Appeals Act. Testimony was heard from public witnesses.

CORRUPT PRACTICES ACT

Committee on the Judiciary: Subcommittee on Criminal Justice continued hearings on H.R. 1694, Corrupt Horseracing Practices Act. Testimony was heard from public witnesses.

SHIPPING ACT

Committee on the Judiciary: Subcommittee on Monopolies and Commercial Law held a hearing on H.R. 1878, Shipping Act of 1983. Testimony was heard from James Miller, Chairman, FTC; James Burnley, General Counsel, Department of Transportation; Jonathan Benner, General Counsel, Federal Maritime Commission, and public witnesses.

Hearings continue tomorrow.

COAL PIPELINE ACT

Committee on Public Works and Transportation: Subcommittee on Surface Transportation approved for full Committee action as amended H.R. 1010, Coal Pipeline Act of 1983.

MX MISSILE

Committee on Rules: Heard testimony from Representatives Addabbo, Obey, and Edwards of Alabama but took no action on H. Con. Res. 113, approving the obligation and expenditure of funds for MX missile procurement and full-scale engineering development of a basing mode.

UMI

ENERGY CONSERVATION DAYLIGHT SAVING ACT

Committee on Rules: Granted an open rule providing one hour of debate on H.R. 1398, Energy Conservation Daylight Saving Act. Testimony was heard from Representative Ottinger.

COMMERCIALIZATION OF SPACE LAUNCH SYSTEMS

Committee on Science and Technology: Subcommittee on Space Science and Applications concluded hearings on the Commercialization of Space Launch Systems. Testimony was heard from public witnesses.

FEDERAL MATERIALS RESEARCH AND DEVELOPMENT POLICY

Committee on Science and Technology: Subcommittee on Transportation, Aviation and Materials continued hearings on Federal materials research and development policy, including oversight of Public Law 96–479, National Materials and Minerals Policy, Research and Development Act of 1980. Testimony was heard from Louis O. Giuffrida, Director, Federal Emergency Management Agency, and public witnesses.

Hearings continue tomorrow.

COMPUTERS, ROBOTS AND THE AMERICAN WORKFORCE

Committee on Small Business: Subcommittee on General Oversight and the Economy continued hearings on the impact of robots and other aspects of automation on the workforce during the 1980's. Testimony was heard from Ron Kutscher, Assistant Commissioner for Economic Growth and Employment Projections, Bureau of Labor Statistics, Department of Labor, and public witnesses.

COMMITTEE BUSINESS

Committee on Standards of Official Conduct: Met in executive session to consider pending business.

SENILITY

Select Committee on Aging: Held a hearing on "Senility: The Last Stereotype." Testimony was heard from the following officials of the Department of Health and Human Services: Dr. William Mayer, Administrator, Alcohol, Drug Abuse and Mental Health Administration, and Dr. James B. Wyngaarden, Director, National Institutes of Health, and public witnesses.

Thursday, May 19, 1983

Senate

Chamber Action

Routine Proceedings, pages 13008–13173

Measures Introduced: Ten bills and four resolutions were introduced, as follows: S. 1327–1336, S.J. Res. 106, S. Con. Res. 37–38, and S. Res. 151. Page 13115

Measures Reported: Reports were made as follows:

Reported Wednesday, May 18, during the recess of the Senate:

S. Con. Res. 27, revising and replacing the congressional budget for the United States Government for the fiscal year 1983, and setting forth the congressional budget for the United States Government for the fiscal years 1984, 1985, and 1986, with an amendment in the nature of a substitute.

Reported today:

S. 1033, to amend title 38, United States Code, to establish an emergency job training program for wartime veterans, with an amendment in the nature of a substitute (with additional views). (S. Rept. No. 98–132)

S. Res. 135, expressing the sense of the Senate with respect to the urgency of achieving and maintaining proper alinement of major international currencies essential to stem protectionism and aid early recovery of world trade expansion.

S.J. Res. 92, designating the week beginning May 8, 1983, as "Municipal Clerk's Week."

S.J. Res. 96, designating August 1, 1983, as "Helsinki Human Rights Day."

S.J. Res. 42, designating January 3, 1984, as "Alaska Statehood Day."

S.J. Res. 61, to designate the week of May 22–28, 1983, as "National Digestive Diseases Awareness Week." Page 13114

Measures Passed:

Commending Robert E. Fulton: Senate agreed to S. Res. 151, commending Robert E. Fulton for his service to the Senate. Page 13030

First Budget Resolution for 1984: By 50 yeas to 49 nays, Senate agreed to S. Con. Res. 27, revising and replacing the congressional budget for the United States Government for fiscal year 1983 and setting forth the congressional budget for the United States Government for fiscal years 1984 and 1985, after taking action on additional amendments proposed thereto, as follows: Page 13042

Adopted:

(1) By 53 yeas to 47 nays, Gorton Amendment No. 1285, in the nature of a substitute. (By 48 yeas

VOL 129 PT 26 1983 UMI

to 52 nays, Senate earlier rejected the amendment, and by 55 yeas to 45 nays, agreed to reconsider.) Page 13056

(2) Moynihan Amendment No. 1292, relating to the coordination of the Federal Reserve's monetary policy with the fiscal policy reflected in the resolution. Page 13088

Rejected:

(1) By 43 yeas to 56 nays, modified committee amendment in the nature of a substitute. Page 13056

(2) By 43 yeas to 57 nays, Domenici Amendment No. 1286, in the nature of a substitute. Page 13067

(3) By 41 yeas to 59 nays, Helms Amendment No. 1287, in the nature of a substitute. Page 13074

(4) Melcher Amendment No. 1288, to transfer $89,000,000 from International Affairs (Function 150) to Environment and Natural Resources (Function 300) for the Soil Conservation Service. (By 57 yeas to 43 nays, Senate tabled the amendment.) Page 13079

(5) By 45 yeas to 55 nays, Helms Amendment No. 1289 (to Domenici Amendment No. 1286), to provide that functional totals for all functions, except social security and defense, be reduced by 5 percent, and that defense be reduced by .5 percent. Page 13080

(6) Dole Amendment No. 1290 (to Gorton Amendment No. 1285), in the nature of a substitute. (By 54 yeas to 46 nays, Senate tabled the amendment.) Page 13081

(7) By 47 yeas to 52 nays, Specter Amendment No. 1291, to express the sense of the Congress that the Federal borrowing levels assumed in the resolution should not be used, either directly or indirectly, through the International Monetary Fund, to provide loans to foreign governments which subsidize exports in unfair competition with products produced in the United States. Page 13087

First Budget Resolution for 1984: Senate passed H. Con. Res. 91, revising and replacing congressional budget for the United States Government for the fiscal year 1983 and setting forth the congressional budget for the United States Government for the fiscal years 1984 and 1985, after striking all after the resolving clause and inserting the text of S. Con. Res. 27, as agreed to earlier.

Senate insisted on its amendment and requested a conference with the House thereon. Page 13096

MX Missile Procurement/Basing Mode: Senate began consideration of S. Con. Res. 26, approving the obligation and expenditure of funds for MX missile procurement and full-scale engineering development of a basing mode.

Senate will continue consideration of the concurrent resolution on Friday, May 20. Page 13100

Messages From the President: Senate received the following messages from the President:

(1) Transmitting Report of the Commodity Credit Corporation for the fiscal year ended September 30, 1982, which was referred to the Committee on Agriculture, Nutrition, and Forestry. (PM-49)

(2) Reporting one new deferral of budget authority totaling $2,750,000 and two increases to previously reported deferrals, increasing the amounts deferred by $57,047,000, affecting Energy Activities, the Department of Justice, and the Railroad Retirement Board. Referred jointly to the Committees on the Budget, Appropriations, Judiciary, Energy and Natural Resources, and Finance. (PM-50) Page 13109

Nominations Received: Senate received the following nominations:

2 Air Force nominations in the rank of general. Page 13173

Messages From the President: Page 13109

Messages From the House: Page 13109

Measures Referred: Page 13110

Petitions and Memorials: Page 13110

Statements on Introduced Bills: Page 13115

Amendments Submitted: Page 13137

Notices of Hearings: Page 13152

Additional Statements: Page 13152

Nominations Received: Page 13173

Record Votes: Eleven record votes were taken today. (Total-112) Pages 13056, 13067, 13079, 13080, 13081, 13086, 13087, 13088, 13095

Recess: Senate convened at 2:30 p.m., and recessed at 11:56 p.m., until 10:30 a.m., on Friday, May 20, 1983.

Committee Meetings

SUPPLEMENTAL APPROPRIATIONS—DEFENSE

Committee on Appropriations: Subcommittee on Defense approved for full committee consideration with amendments those provisions which fall within the subcommittee's jurisdiction of the substance of H.R. 3069, appropriating supplemental funds for fiscal year ending September 30, 1983 for the Federal Government (pending on House Calendar).

AUTHORIZATIONS—DEFENSE

Committee on Armed Services: Subcommittee on Manpower and Personnel approved for full committee consideration with amendments those provisions which fall within the subcommittee's jurisdiction of S. 675, authorizing funds for fiscal year 1984 for the Department of Defense.

AUTHORIZATIONS—DEFENSE

Committee on Armed Services: Subcommittee on Sea Power and Force Projection approved for full committee consideration with amendments those provisions which fall within the subcommittee's jurisdiction of S. 675, authorizing funds for fiscal year 1984 for the Department of Defense.

NOMINATIONS

Committee on Commerce, Science, and Transportation: Committee approved for reporting the nominations of Robert Setrakian, of California, to be a Federal Maritime Commissioner, E. Pendleton James, of California, to be a Member of the Board of Directors of the Communications Satellite Corporation, 3 Coast Guard nominations in the rank of Commodore, received March 24, 1983, 3 Coast Guard nominations in the rank of Admiral, received March 30, 1983, and a routine list of Coast Guard nominations dated May 16, 1983.

FAIR PRACTICES INSURANCE

Committee on Commerce, Science, and Transportation: Committee concluded hearings on S. 372, to promote interstate commerce by prohibiting discrimination in the writing and selling of insurance contracts, after receiving testimony from Representative Florio; Ray Scheppach, National Governors Association, Mary Gray, The American University, Marsha Greenberger, National Women's Law Center, Margaret Dunkle, Equality Center, Robert Knowles, Robert Shapland, and Claire L. Wolkoff, all of the Academy Committee on Risk Classification, Donald S. Grubbs, Jr., George B. Buck Consulting Actuaries, Inc., and George K. Bernstein, representing the United States Fidelity and Guaranty Company, Fireman's Fund Insurance Companies, Republic Insurance Companies, National Association of Mutual Insurance Companies, and the New York State Teachers' Retirement System, all of Washington, D.C.; Robert Houser, Bankers Life of Iowa, Des Moines, and John Filer, AETNA, Hartford, Connecticut, both representing American Council of Life Insurance; Ira Glasser and Mary L. Heen, both of the American Civil Liberties Union, New York City; Jerome E. Bolin, Abraham Lincoln Insurance Company, Springfield, Illinois, representing the National Association of Life Companies; Ralph J. Eckert, Benefit Trust Life Insurance Company, Chicago, Illinois, and Leo R. Futia, Guardian Life Insurance Company, New York City, both representing the Health Insurance Association of America; Betsy Morrison, Maryland Commission for Women, Baltimore, on behalf of the National Association of Commissions for Women; Barbara Lautzenheiser, Phoenix Mutual Life Insurance Company, Hartford, Connecticut; Harry Dubrin, representing the National Council on Teachers' Retirement, Albany, New York; South Carolina Representative Warren D. Arthur, IV, North Carolina Representative Mary Seymour, and New York Senator Don Halperin, all of the National Conference of Insurance Legislators, Hartsville, South Carolina; and Barbara Gibbons, Concerned Women for America, Davidsonville, Maryland.

GEOPOLITICS OF STRATEGIC AND CRITICAL MATERIALS

Committee on Energy and Natural Resources: Committee began oversight hearings on the geopolitics of strategic and critical minerals, focusing on the policies of the Federal Government with respect to whether they are beneficial in securing access to a stable supply of critical minerals from abroad, including foreign, lending, intelligence monitoring, and defense related policies, receiving testimony from Vernon A. Walters, Ambassador at Large, Department of State; Admiral William C. Mott (Ret.), Charlottesville, Virginia; E. F. Andrews, Allegheny International, Inc., Pittsburgh, Pennsylvania; Daniel I. Fine, Massachusetts Institute of Technology, Cambridge; and Leonard L. Fischman, Economic Associates, Washington, D.C.

Hearings continue on Thursday, June 9.

WILDLIFE REFUGE LANDS

Committee on Environment and Public Works: Subcommittee on Environmental Pollution concluded hearings on the following bills:

S. 696 and H.R. 1935, bills to provide for the ratification of the Memorandum of Agreement between the U.S. Department of the Interior and the State of Texas for the management of the Matagorda Island State Park and Wildlife Management Area A Unit of the National Wildlife Refuge System in Calhoun County, Texas, after receiving testimony from Garry Mauro, Texas General Land Office, and Perry Bass, Texas Parks and Wildlife Commission, representing the Office of Texas Governor Mark White, both of Austin; and Steven J. Parcells, Defenders of Wildlife, and Amos Eno, National Audubon Society, both of Washington, D.C.; and

S. 1271, to encourage citizen participation in wildlife conservation programs and to establish the National Fish and Wildlife Foundation, after receiving testimony from Ted and Francoise Gianoutsos, Arlington, Virginia.

Also, the subcommittee held hearings on certain provisions of H.R. 1723, authorizing funds through fiscal year 1986 for the Great Dismal Swamp National Wildlife Refuge, the Minnesota Valley National Refuge, the Sailors' Snug Harbor National Wildlife Refuge, and the San Francisco Bay National Wildlife Refuge (pending on Senate Calendar), receiving

VOL 129 PT 26 1983

testimony from Elaine Milot, Friends of the Valley, Minneapolis, Minnesota.

Testimony was received on all the aforementioned bills from Craig Potter, Deputy Assistant Secretary of the Interior for Fish and Wildlife Parks.

TUITION TAX CREDIT

Committee on Finance: Committee continued consideration of S. 528, to provide a Federal income tax credit for tuition paid for the elementary or secondary education of a dependent, but did not complete action thereon, and recessed subject to call.

NOMINATION

Committee on Foreign Relations: Committee concluded hearings on the nomination of Curtin Winsor, Jr., of the District of Columbia, to be Ambassador to Costa Rica, after the nominee, who was introduced by Senator Lugar, testified and answered questions in his own behalf.

U.S. EXPORTS

Committee on Foreign Relations: Subcommittee on Arms Control, Oceans, International Operations, and Environment concluded hearings to examine the growing trend within various international organizations to draft guidelines and regulations which restrict or impede U.S. exports, after receiving testimony from Jeane J. Kirkpatrick, U.S. Permanent Representative to the United Nations; and Murray L. Weidenbaum, Washington University, St. Louis, Missouri.

DOD COST ACCOUNTING STANDARDS

Committee on Governmental Affairs: Committee resumed oversight hearings on the management policies of the Department of Defense, focusing on the implementation of cost accounting standards and contract payment procedures, receiving testimony from Mary Ann Gilleece, Deputy Under Secretary for Research and Engineering (Acquisition Management), and Derek J. Vander Schaaf, Deputy Inspector General, Office of the Inspector General, both of the Department of Defense; Clark G. Adams, Group Director, General Procurement Subdivision, and Harry R. Van Cleve, Acting General Counsel, both of the General Accounting Office; William G. Onsted, Private Sector Council, and Frederick Neuman, Peat, Marwick, Mitchell & Co., both of Washington. D.C.; Charles O. Starrett, Jr., Director, Defense Contract Audit Agency, Alexandria, Virginia; and Bertold Bodenheimer, McGrow, Pridgeon and Company, Baltimore, Maryland.

Hearings were recessed subject to call.

NOMINATION/COMMEMORATIVES

Committee on the Judiciary: Committee approved for reporting the following items:

The nomination of George W. Proctor, to be United States Attorney for the Eastern District of Arkansas;

S.J. Res. 42, designating Alaska Statehood Day January 3, 1984;

S.J. Res. 61, designating the week of May 22, 1983, through May 28, 1983, as "National Digestive Diseases Awareness Week";

S.J. Res. 96, designating August 1, 1983, as "Helsinki Human Rights Day"; and

S.J. Res. 92, designating the week beginning May 8, 1983, as "Municipal Clerk's Week".

CRIME CONTROL

Committee on the Judiciary: Subcommittee on Criminal Law held joint hearings with the Subcommittee on Juvenile Justice on S. 829, to strengthen law enforcement in the area of violent crime and drug trafficking, receiving testimony from James I. Knapp, Deputy Assistant Attorney General, Criminal Division, Department of Justice; Gerald Bard Tjoflat, U.S. Circuit Judge, Eleventh Circuit Court of Appeals, on behalf of the Judicial Conference of the United States; William W. Greenhalgh, Georgetown University Law Center, B. James George, Jr., New York Law School, and Timothy B. Atkeson, all on behalf of the American Bar Association; Judge W. Donald Reader, Stark County, Ohio, on behalf of the National Council of Juvenile and Family Court Judges; and Loren H. Roth, University of Pittsburgh, Pittsburgh, Pennsylvania.

Subcommittee on Criminal Law will continue hearings on Monday, May 23.

COMPUTER CHIP PROTECTION

Committee on the Judiciary: Subcommittee on Patents, Copyrights and Trademarks held hearings on S. 1201, to provide copyright protection for the imprinted design patterns on semiconductor chips, receiving testimony from Representative Don Edwards; Dorothy M. Schrader, Associate Register of Copyrights for Legal Affairs, Library of Congress; F. Thomas Dunlap, Jr., Intel Corporation, Santa Clara, California; Christopher K. Layton and Stanley C. Corwin, both of Intersil, Inc., Cupertino, California; Arthur R. Miller, Harvard Law School, Cambridge, Massachusetts; A. G. W. Biddle, Computer and Communications Industry Association, and Ronald Palenski, Association of Data Processing Service Organizations, Inc., both of Arlington, Virginia; and Jon A. Baumgarten, Paskus, Gordon and Hyman, representing the Association of American Publishers, Inc., Washington, D.C.

Hearings were recessed subject to call.

HEALTH CARE COSTS

Committee on Labor and Human Resources: Committee held hearings to define health care cost issues, receiving testimony from Margaret Heckler, Secretary, and Robert Rubin, Assistant Secretary for Planning and Evaluation, both of the Department of Health and Human Services; Jack Meyer, American Enterprise Institute, Columbus, Ohio; Carl Schramm, Johns Hopkins Medical Institute, Baltimore, Maryland; Dale R. Olseth, Medtronic, Inc., Minneapolis, Minnesota, and Harold O. Buzzell, Washington, D.C., both on behalf of the Health Industry Manufacturers Association; Joseph F. Boyle, Los Angeles, California, and Ross Rubin, Chicago, Illinois, both representing the American Medical Association; Michael D. Bromberg, Federation of American Hospitals, Chevy Chase, Maryland; Donald Schaller, Group Health Association of America, Phoenix, Arizona; Robert L. Roberts, Allstate Life Insurance Co., and James A. Dorsch, Washington, D.C., both of the Health Insurance Association of America; and Bert Seidman, representing the AFL–CIO, Washington, D.C.

Hearings continue on Wednesday, May 25.

House of Representatives

Chamber Action

Bills Introduced: 6 public bills, H.R. 3070–3075; 1 private bill, H.R. 3076; and 1 resolution, H. Res. 203, were introduced. Page 13006

Bills Reported: Reports were filed as follows:

H.R. 2532, to authorize supplemental assistance to aid Lebanon in rebuilding its economy and armed forces, amended (H. Rept. 98–208);

H. Res. 177, to disapprove the energy conservation deferral (H. Rept. 98–209);

H. Res. 178, to disapprove the fossil energy research and development deferral (H. Rept. 98–210);

H. Res. 181, to disapprove the Administration of Territories deferral (H. Rept. 98–211); and

H.R. 2899, to authorize appropriations for environmental research, development and demonstrations for the fiscal years 1984 and 1985, amended (H. Rept. 98–212, filed on May 16). Page 13006

Recess: It was made in order for the Speaker to declare a recess subject to the call of the Chair on Monday, May 23, for the purpose of receiving former Members of Congress. Page 12987

Quorum Calls—Votes: No quorum calls or votes developed during the proceedings of the House today.

Adjournment: Met at 10 a.m. and adjourned at 10:53 a.m.

Committee Meetings

MISCELLANEOUS MEASURES

Committee on Agriculture: Subcommittee on Forests, Family Farms, and Energy approved for full Committee action the following bills: H.R. 9, Florida Wilderness Act of 1983, and H.R. 2477, Sipsey Wilderness Additions Act of 1983.

Prior to this action, the Subcommittee held a hearing on these measures. Testimony was heard from Representatives Fuqua, Flippo, and Lewis of Florida, and a departmental witness.

DISTRICT OF COLUMBIA APPROPRIATIONS

Committee on Appropriations: Subcommittee on the District of Columbia held a hearing on Economic Development and Regulations. Testimony was heard from the following officials of the District of Columbia: Carol Thompson, Acting Director, Department of Licenses, Investigations and Inspections; Jeffrey L. Humber, Director, Department of Finance and Revenue; James Clay, Director, Department of Housing and Community Development, and Ruth Hankins-Nesbitt, Chairperson, Public Service Commission.

FOREIGN OPERATIONS APPROPRIATIONS

Committee on Appropriations: Subcommittee on Foreign Operations continued appropriation hearings. Testimony was heard from George P. Shultz, Secretary of State.

LABOR, HHS, EDUCATION APPROPRIATIONS

Committee on Appropriations: Subcommittee on Labor, HHS, and Education continued appropriations hearings. Testimony was heard from Members of Congress and public witnesses.

MILITARY CONSTRUCTION APPROPRIATIONS

Committee on Appropriations: Subcommittee on Military Construction approved for full Committee action the fiscal year 1984 Military Construction appropriation bill.

DEFENSE POLICY ISSUES

Committee on Armed Services: Held a hearing on defense policy issues. Testimony was heard from Robert S. McNamara, former Secretary of Defense, and McGeorge Bundy, former National Security Adviser to Presidents Kennedy and Johnson.

CREDIT CONDITIONS AND THE ECONOMIC RECOVERY

Committee on Banking, Finance and Urban Affairs: Subcommittee on Domestic Monetary Policy continued

UMI

VOL 129 PT 26 1983 UMI

hearings on Credit Conditions and the Economic Recovery. Testimony was heard from public witnesses.

VOCATIONAL AND ADULT EDUCATION PROGRAMS

Committee on Education and Labor: Subcommittee on Elementary, Secondary and Vocational Education held a hearing on H.R. 2940, to consolidate Federal vocational and adult education programs. Testimony was heard from Terrel H. Bell, Secretary of Education.

OVERSIGHT

Committee on Education and Labor: Subcommittee on Employment Opportunities held an oversight hearing on employment discrimination and immigration. Testimony was heard from William Lewis, Administrator, Office of Employment Security, Department of Labor, and public witnesses.

FAIR PRACTICES IN AUTOMOTIVE PRODUCTS ACT

Committee on Energy and Commerce: Subcommittee on Commerce, Transportation, and Tourism approved for full Committee action H.R. 1234, Fair Practices in Automotive Products Act.

ARMS CONTROL IMPLICATIONS OF THE REPORT OF THE PRESIDENT'S COMMISSION ON STRATEGIC FORCES

Committee on Foreign Affairs: Continued hearings to review arms control implications of the Report of the President's Commission on Strategic Forces (MX). Testimony was heard from public witnesses.

Hearings continue May 24.

AMERICAN TRADE WITH AFRICA

Committee on Foreign Affairs: Subcommittee on Africa, the Subcommittee on International Economic Policy and Trade, and the Subcommittee on General Oversight and the Economy of the Committee on Small Business held a joint hearing to examine administration efforts to promote American trade with Africa. Testimony was heard from the following officials of the Department of State: Leonard Robinson, Deputy Assistant Secretary; Dennis Lamb, Deputy Assistant Secretary for Trade and Commercial Affairs, Bureau of Economic and Business Affairs; from the following officials of the U.S. International Development Cooperation Agency: John Hardy, Deputy Director, Trade and Development Program; Elise E. W. duPont, Assistant Administrator for Private Enterprise, AID; Barbara M. Otis, Director, Office of Business Relations for Private Enterprise, AID; Jerome A. Patterson, Director for Minority Resource Center, Bureau of Private Enterprise, AID, and Gerald T. West, Vice-President for Development, Overseas Private Investment Corporation, and James W. Conrow, Director, Office of Multilateral Development Banks, Department of the Treasury.

DOMESTIC MARIJUANA

Committee on Government Operations: Subcommittee on Government Information, Justice, and Agriculture held a hearing on the Federal role in suppressing the cultivation and trafficking of domestic marijuana. Testimony was heard from Dr. Carlton E. Turner, Director, Drug Abuse Policy Office, The White House, and Lt. Gen. Emmett, H. Walker, Jr., Chief, National Guard Bureau, Department of Defense.

OVERSIGHT

Committee on Interior and Insular Affairs: Subcommittee on Public Lands and National Parks continued oversight hearing on the impact of acquisition delays on the lands and resources of the national park system. Testimony was heard from the following officials of the Department of the Interior: Ric Davidge, Special Assistant to the Assistant Secretary for Fish and Wildlife and Parks, and James Dunning, Regional Director, Midwest Region, National Park Service.

PRIVATE CLAIMS BILLS

Committee on the Judiciary: Subcommittee on Administrative Law and Governmental Relations considered private claims bills.

SHIPPING ACT

Committee on the Judiciary: Subcommittee on Monopolies and Commercial Law concluded hearings on H.R. 1878, Shipping Act of 1983. Testimony was heard from public witnesses.

MANAGEMENT OF THE PRIBILOF ISLANDS, ALASKA

Committee on Merchant Marine and Fisheries: Ordered reported as amended H.R. 2840, to provide for the orderly termination of Federal management of the Pribilof Islands, Alaska.

MANAGEMENT OF THE PRIBILOF ISLANDS, ALASKA

Committee on Merchand Marine and Fisheries: Subcommittee on Fisheries and Wildlife Conservation and the Environment held a hearing on H.R. 2840, to provide for the orderly termination of Federal management of the Pribilof Islands, Alaska. Testimony was heard from Anthony Calio, Deputy Administration, NOAA, Department of Commerce; John Katz, Director, State-Federal Relations, Office of the Governor, State of Alaska, and public witnesses.

NATIONAL ENVIRONMENTAL MONITORING

Committee on Science and Technology: Subcommittee on Natural Resources, Agriculture Research and Environment held a hearing on National Environmental Monitoring. Testimony was heard from Dr. Courtney Riordan, Acting Assistant Administrator, Office of Research and Development, EPA; Philip Cohen, Chief Hydrologist, U.S. Geological Survey, Department of the Interior, and public witnesses.

Hearings continue May 26.

FEDERAL MATERIALS RESEARCH AND DEVELOPMENT POLICY

Committee on Science and Technology: Subcommittee on Transportation, Aviation and Materials continued a hearing on Federal materials research and development policy, including oversight of Public Law 96-479, National Materials and Minerals Policy, Research and Development Act of 1980. Testimony was heard from Robert Mehrabian, Director, Center for Materials Sciences, National Bureau of Standards, Department of Commerce, and public witnesses.

Joint Meeting

U.S. FARM POLICY

Joint Economic Committee: Committee held hearings to review the Administration's perspective on future farm policy, focusing on government programs, agricultural trade, prospects for agricultural and rural businesses, and conservation and consumer issues, receiving testimony from John R. Block, Secretary of Agriculture.

Hearings continue on Wednesday, May 25.

♦♦♦♦♦♦♦♦♦♦♦♦

Friday, May 20, 1983

Senate

Chamber Action

Routine Proceedings, pages 13231–13286

Measures Introduced: One bill was introduced, as follows: S. 1337. Page 13238

Measures Reported: Reports were made as follows:

S. 662, to provide for confirmation of the repayment contract of the Dallas Creek participating project of the Upper Colorado storage project (with minority views). (S. Rept. No. 98–133)

S. 818, to authorize the replacement of existing pump casings in Robert B. Griffith water project pumping plants 1A and 2A (formerly the Southern Nevada water project), and for other purposes. (S. Rept. No. 98–134)

S. 680, entitled the "Gladys Noon Spellman Parkway", (S. Rept. No. 98–135) with an amendment. (S. Rept. No. 98–135)

S. 886, to designate the Alben Barkley National Historic Site, with an amendment. (S. Rept. No. 98–136)

S. 268, to authorize the Secretary of the Interior to construct, operate, and maintain hydroelectric powerplants at various existing water projects, and for other purposes, with amendments. (S. Rept. No. 98–137)

S. 448, to authorize rehabilitation of the Belle Fourche irrigation project, and for other purposes, with amendments. (S. Rept. No. 98–138)

S. 805, to amend the Act of July 28, 1954 (68 Stat. 575), to authorize the Secretary of the Interior to construct, operate, and maintain the Santa Margarita project, California, and for other purposes, with amendments. (S. Rept. No. 98–139)

H.R. 999, to provide for the conservation, rehabilitation, and improvement of natural and cultural resources located on public or Indian lands, and for other purposes, with an amendment in the nature of a substitute (with minority views). (S. Rept. No. 98–140)

H.R. 1213, to amend certain provisions of law relating to units of the national park system and other public lands, and for other purposes, with amendments. (S. Rept. No. 98–141)

H.R. 174, the "Gladys Noon Spellman Parkway", with an amendment in the nature of a substitute. Page 13238

Measures Passed:

Budget Act Waiver: Senate agreed to S. Res. 131, waiving section 402(a) of the Congressional Budget Act of 1974 with respect to the consideration of S. 639, listed below. Page 13250

Aid to Lebanon: Senate passed S. 639, to authorize supplemental assistance to aid Lebanon in rebuilding its economy and armed forces, after agreeing to committee amendments. Page 13251

Alaska Statehood Day: Senate passed S.J. Res. 42, designating January 3, 1984, as "Alaska Statehood Day." Page 13268

Muncipal Clerk's Week: Senate passed S.J. Res. 92, designating the week beginning May 8, 1983, as "Municipal Clerks' Week." Page 13268

Helsinki Human Rights Day: Senate passed S.J. Res. 96, designating August 1, 1983, as "Helsinki Human Rights Day." Page 13269

National Digestive Diseases Awareness Week: Senate passed S.J. Res. 61, to designate the week of

VOL 129 PT 26 1983

May 22–28, 1983, as "National Digestive Diseases Awareness Week." Page 13269

Extension of Housing and Community Development Insurance Programs: Senate passed H.J. Res. 265, providing for the temporary extension of certain insurance programs relating to housing and community development, after agreeing to Stevens (for Garn) Amendment No. 1293, in the nature of a substitute. Page 13270

Uniform Relocation Act Amendments of 1983: Senate passed S. 531, revising certain provisions of the Uniform Relocation Assistance and Real Property Acquisition Policies Act of 1970 (P.L. 91–646), which creates certain rights and entitlements for property owners and tenants who are displaced by the acquisition of their homes or businesses for federally funded programs or projects, after agreeing to a committee amendment in the nature of a substitute and the following amendments proposed thereto:

Stevens (for Durenberger) Amendment No. 1294, clarifying the standing of a utility which is displaced from property under the ownership or control of a State or local government as a "displaced person" under the Act. Page 13271

Debt Collection Act Amendments: Senate passed S. 376, to eliminate the requirement that contracts for collection services to recover indebtedness owed the United States be effective only to the extent and in the amount provided in advance appropriation Acts, as contained in the Debt Collection Act of 1982 (P.L. 97–365), after agreeing to a committee amendment in the nature of a substitute, and Stevens (for Percy) Amendment No. 1295, of a technical nature. Page 13280

MX Missile Procurement/Basing Mode: Senate continued consideration of S. Con. Res. 26, approving the obligation and expenditure of funds for MX missile procurement and full-scale engineering development of a basing mode.

A unanimous-consent agreement was reached in relation to further consideration of the concurrent resolution.

Senate will continue consideration of the concurrent resolution on Monday, May 23. Page 13250

Nominations Confirmed: Senate confirmed the following nominations:

E. Pendleton James, of California, to be a Member of the Board of Directors of the Communications Satellite Corporation.

Robert Setrakian, of California, to be a Federal Maritime Commissioner.

George W. Proctor, to be United States Attorney for the Eastern District of Arkansas.

3 Coast Guard nominations in the rank of Admiral.

Routine lists of Army, Marine Corps, and Coast Guard nominations. Page 13286

Measures Ordered Held at Desk: Page 13238

Communications: Page 13238

Statements on Introduced Bills: Page 13238

Amendments Submitted: Page 13240

Committee Authority To Meet: Page 13241

Additional Statements: Page 13241

Nominations Confirmed: Page 13286

Recess: Senate convened at 10:30 a.m., and recessed at 2:32 p.m., until 12 noon, on Monday, May 23, 1983. (For Senate's program, see remarks of Senator Stevens in today's Record on page 13286.)

Committee Meetings

SUPPLEMENTAL APPROPRIATIONS—LEGISLATIVE BRANCH

Committee on Appropriations: Subcommittee on the Legislative Branch approved for full committee consideration with amendments those provisions which fall within the subcommittee's jurisdiction of the substance of H.R. 3069, appropriating supplemental funds for fiscal year ending September 30, 1983 for the Federal Government (pending on House Calendar).

DOMESTIC FINANCIAL SERVICES INDUSTRY

Committee on Banking, Housing and Urban Affairs: Committee held oversight hearings on condition, structure, and competition within the domestic financial services industry, focusing on the geographic realignment of financial institutions, Federal agency reform, and product diversity, receiving testimony from Sidney A. Bailey, Virginia Commissioner of Financial Institutions, Richmond, on behalf of the Conference of State Bank Supervisors; Hunter O. Wagner, Louisiana Commissioner of Financial Institutions, Baton Rouge, on behalf of the National Association of State Savings and Loan Supervisors; Jack Carlson, California Department of Corporations, Los Angeles, on behalf of the National Association of State Credit Union Supervisors; and Bruce W. Foudree, Iowa Commissioner of Insurance, Des Moines, on behalf of the National Association of Insurance Commissioners.

Hearings continue on Tuesday, June 7.

TAXPAYER BURDENS

Committee on Finance: Subcommittee on Oversight of the Internal Revenue Service concluded hearings to review efforts to reduce taxpayer burdens, focusing on the implementation of certain Federal programs to assist taxpayers and activities of the Internal Revenue Service, after receiving testimony from Roscoe L. Egger, Jr., Commissioner, Internal Revenue Service; David J. Silverman, National Association of Enrolled Agents, and M. Bernard Aidinoff, both of New York City; Louis Mirman, National Society of Public Accountants, Alexandria, Virginia; Dennis J. Carlin, Gardner, Carton & Douglas, and Theodore A. Sinars, Harris, Burman, Sinars & Jiganti, both on behalf of the Chicago Bar Association, Chicago, Illinois; David Keating, National Taxpayers Union, Thomas J. Donohue, and John C. Lynch, both of Citizens Choice, and Robert Capozzi, National Taxpayers Legal Fund, all of Washington, D.C.; and Jack W. Wade, Jr., Arlington, Virginia.

NOMINATION

Committee on Foreign Relations: Committee concluded hearings on the nomination of Richard B. Stone, of the District of Columbia, to be Ambassador at Large, after the nominee, who was introduced by Senator Chiles, testified and answered questions in his own behalf.

ORGANIZED CRIME

Committee on the Judiciary: Committee resumed oversight hearings on organized crime in the United States, focusing on activities of the U.S. Customs Service, receiving testimony from William Von Raab, Commissioner, and William R. Logan, Director, and Bonni Tischler, Senior Special Agent, both of the Financial Investigations Division, all of the U.S. Customs Service, Department of the Treasury.

Hearings were recessed subject to call.S0594

Monday, May 23, 1983

Senate

Chamber Action

Routine Proceedings, pages 13287–13324

Measures Introduced: Ten bills and three resolutions were introduced, as follows: S. 1338–1347, S.J. Res. 107, and S. Res. 152–153. Page 13291

Measures Reported: Reports were made as follows:

S. 1338, to authorize appropriations and extend authorities for housing development and rehabilitation, community development, and mortgage insurance, and for other purposes (with additional views). (S. Rept. No. 98–142)

S. 979, to amend and reauthorize the Export Administration Act of 1979, with an amendment in the nature of a substitute.

S. 1340, to revise and extend the Rehabilitation Act of 1973 and to extend the Developmental Disability Assistance and Bill of Rights Act, and for other purposes.

S. 1341, to revise and extend the Education of the Handicapped Act, and for other purposes.

S. 1342, to authorize appropriations for the fiscal years 1984 and 1985 for the Department of State, the United States Information Agency, and the Board for International Broadcasting, and for other purposes. (S. Rept. No. 98–143)

S. Res. 152, waiving section 402(a) of the Congressional Budget Act of 1974 with respect to the consideration of S. 1342, listed above. Referred to the Committee on the Budget.

S. 608, to amend the Arms Control and Disarmament Act, as amended, in order to extend the authorization for appropriations, with amendments. (S. Rept. No. 98–144)

S. 1344, to extend the President's Commission for the Study of Ethical Problems in Medicine and Biomedical and Behavioral Research until December 31, 1986.

S. 578, to amend title 38, United States Code, to provide for adult day health care services for veterans, to authorize the Veterans' Administration to administer a community residential care program, to establish a presumption of service-connection for former prisoners of war suffering from dysthymic disorder and to revise and clarify eligibility for reimbursement of travel for Veterans' Administration health care, with an amendment in the nature of a substitute and amendment to the title. (S. Rept. No. 98–145)

S. 1347, to provide a supplemental authorization of appropriations for the fiscal year 1983 for certain foreign assistance programs and to amend the For-

House of Representatives

Chamber Action

The House was not in session today. It will meet next at 11 a.m. on Monday, May 23.

Committee Meetings

MARITIME SERVICES FINANCIAL RESPONSIBILITY ACT

Committee on Merchant Marine and Fisheries: Subcommittee on Merchant Marine held a hearing on H.R. 1307, Maritime Services Financial Responsibility Act of 1983. Testimony was heard from Representative Wyden; Stuart R. Breidbart, Chief Counsel, Maritime Administration, Department of Transportation, and public witnesses.

UMI

VOL 129 PT 26 1983

eign Assistance Act of 1961 and the Arms Export Control Act to authorize appropriations for the fiscal year 1983 for international security and development assistance and for other purposes. (S. Rept. No. 98–146)

S. Res. 153, waiving section 402(a) of the Congressional Budget Act of 1974 with respect to the consideration of S. 1347, listed above. Referred to the Committee on the Budget. Page 13291

MX Missile Procurement/Basing Mode: Senate continued consideration of S. Con. Res. 26, approving the obligation and expenditure of funds for MX missile procurement and full-scale engineering development of a basing mode.

A unanimous-consent agreement was reached in relation to further consideration of the concurrent resolution.

Senate will continue consideration of the concurrent resolution on Tuesday, May 24. Page 13305

Nominations Received: Senate received the following nominations:

L. Paul Bremer III, of Connecticut, to be Ambassador to the Kingdom of the Netherlands.

John J. O'Donnell, of the District of Columbia, to be an Assistant Secretary of Labor.

Robin Raborn, of New York, to be an Assistant Secretary of Housing and Urban Development.

Robert H. Morris, of Maryland, to be Deputy Director of the Federal Emergency Management Agency.

Joseph L. Kirkland, of the District of Columbia, Arch L. Madsen, of Utah, James A. Michener, of Pennsylvania, Clair W. Burgener, of California, and Malcolm Forbes, Jr., of New Jersey, each to be a Member of the Board for International Broadcasting.

3 Army nominations in the rank of general.

3 Marine Corps nominations in the rank of general.

Routine lists of Navy and Air Force nominations. Page 13324

Messages From the President: Page 13289

Communications: Page 13290

Statements on Introduced Bills: Page 13291

Amendments Submitted: Page 13297

Additional Statements: Page 13299

Nominations Received: Page 13324

Recess: Senate convened at 12 Noon, and recessed at 4:28 p.m., until 10 a.m., on Tuesday, May 24. (For Senate's program, see remarks of Senator Baker in today's Record on page 13323.)

Committee Meetings

APPROPRIATIONS—HUD

Committee on Appropriations: Subcommittee on HUD–Independent Agencies held hearings on proposed budget estimates for fiscal year 1984 for certain programs of the Department of Housing and Urban Development, receiving testimony from Senators Stafford and Levin, and numerous public witnesses.

Hearings continue tomorrow.

FEDERAL COAL LEASING PROGRAM

Committee on Energy and Natural Resources: Committee concluded oversight hearings on the Department of the Interior's Federal coal leasing program, focusing on a report by the General Accounting Office on an analysis of the Powder River Basin Federal coal lease sale, after receiving testimony from J. Dexter Peach, Director, Lowell Mininger, Group Director, and Ned Smith and Edward Joseph, both Senior Evaluators, all of the Resources, Community, and Economic Development Division, General Accounting Office; and Garrey E. Carruthers, Assistant Secretary for Land and Water Resources, David G. Houston, Deputy Assistant Secretary for Land and Water Resources, David Russell, Acting Director, Minerals Management Service, William D. Bettenberg, Deputy Assistant Secretary for Policy, Budget and Administration, Robert Lawton, Assistant Director, Onshore Energy and Minerals Resources, John D. Creger, Minerals Appraiser, Neal Jacquot, Economist, Orvel Gustofson, Economist, and Douglas Hileman, Team Leader and Mining Engineer, all of the Department of the Interior.

MINING RECLAMATION RESERVES/COAL AND IRON ORE DEPLETION

Committee on Finance: Subcommittee on Energy and Agricultural Taxation concluded hearings on the following bills affecting the mining industry:

S. 237, to allow surface mine operators to establish a reserve for mining land reclamation costs and to deduct additions to such reserve, after receiving testimony from former Representative Don Bailey, Greensburg, Pennsylvania; and Peter Lasusa, Arthur Andersen and Company, Washington, D.C.; and

S. 1006, to repeal the 15-percent reduction in percentage depletion for iron ore and coal, after receiving testimony from Lawrence C. Turnock and John L. Kelley, both of the American Iron Ore Association, Cleveland, Ohio.

Testimony was also received on both the aforementioned bills from Dennis P. Bedell, on behalf of the American Mining Congress, Washington, D.C.; Dwight Keating, Grafton Coal Company, Clarksburg, West Virginia, on behalf of the Mining and Reclamation Council of America; Joseph Nicholls, Drummond Coal Company, Jasper, Alabama, on behalf of the National Coal Association; and Robert Pennoyer, SRP Coal Company, Inc., Clearfield, Pennsylvania, on behalf of the Pennsylvania Coal Mining Association.

COLLEGIATE STUDENT-ATHLETIC PROTECTION

Committee on the Judiciary: Committee resumed hearings on S. 610, to encourage college student-athletes to complete their undergraduate education before becoming professional athletes, and to grant a limited exemption from the antitrust laws to permit professional sports clubs to enact rules regarding the recruitment of college athletes, receiving testimony from Chet Simmons, representing the United States Football League, Pete Rozelle, representing the National Football League, Gilbert Stein, on behalf of the National Hockey League, and Kenneth E. Moffett, representing the Major League Baseball Players Association, all of New York City; and Richard M. Dull, University of Maryland, College Park.

Hearings were recessed subject to call.

CRIME CONTROL

Committee on the Judiciary: Subcommittee on Criminal Law concluded hearings on S. 829, to strengthen law enforcement in the area of violent crime and drug trafficking, focusing on the national policy on the purposes of sentencing and the priorities for incarceration, after receiving testimony from Middlesex County District Attorney Scott Harshbarger, Cambridge, Massachusetts; Jan Smaby, Minnesota Sentencing Guidelines Commission, Minneapolis; William Rhodes, Institute for Law and Social Research, Washington, D.C.; Mark Moseley, Vienna, Virginia; Roberta Roper, Upper Marlboro, Maryland; Margaret Damast, Catonsville, Maryland; Jill Reed, Tulsa, Oklahoma; Jennifer Short, Portland, Oregon; and Patricia Miller, Atlantic City, New Jersey.

House of Representatives

Chamber Action

Bills Introduced: 24 public bills, H.R. 3077–3100; and 1 resolution, H. Con. Res. 129 were introduced. Page 13391

Bills Reported: Reports were filed as follows:

H.R. 2840, to provide for the orderly termination of Federal management of the Pribilof Islands, Alaska, amended (H. Rept. 98–213); and

H.R. 1076, to strengthen the domestic water borne commerce of the United States (H. Rept. 98–214). Page 13391

Recess: House recessed at 11:02 a.m. in order to receive former Members of Congress, and reconvened at noon. Page 13329

Contempt of Congress: The Speaker announced that pursuant to House Resolution 200, agreed to on May 18, 1983, he did on May 19 make certification to the U.S. District Attorney for the District of Columbia of the refusal of Rita M. Lavelle to testify before the Subcommittee on Oversight and Investigations of the Committee on Energy and Commerce. Page 13335

Presidential Messages: Read the following messages from the President:

Commodity Credit Corporation: Transmitting the annual report of the Commodity Credit Corporation—referred to the Committee on Agriculture; and Page 13337

Deferrals: Transmitting one new deferral of budget authority in the amount of $2.75; and two increases to previous deferrals totaling $57.5 million—referred to the Committee on Appropriations and ordered printed (H. Doc. 98–64). Page 13337

Suspensions: House voted to suspend the rules and pass the following bills:

Veterans' health care: H.R. 2920, to amend title 38, United States Code, to revise and extend certain health-care programs of the Veterans' Administration; Page 13337

Arms control authorization: H.R. 2906, to amend the Arms Control and Disarmament Act in order to extend the authorization for appropriations; Page 13349

Pribilof Islands: H.R. 2840, amended, to provide for the orderly termination of Federal management of the Pribilof Islands, Alaska; and Page 13351

Phillip Burton building: H.R. 2895, to designate the Federal Building and United States Courthouse at 450 Golden Fate Avenue, San Francisco, California, as the Phillip Burton Federal Building and United States Courthouse. Page 13364

Suspensions—Votes Postponed: House completed all debate on motions to suspend the rules and pass the following bills, on which the votes were postponed until Tuesday, May 24:

Veterans' mortgage assistance: H.R. 2948, amended, to amend title 28, United States Code, to authorize the Administrator of Veterans' Affairs to provide mortgage assistance to veterans with loans guaranteed by the Veterans' Administration in order to avoid foreclosure of such loans; Page 13344

Older Americans: H.R. 2807, amended, to increase the level of funds authorized to be appropriated for the fiscal years 1982, 1983, and 1984 to permit adequate reimbursement for meals served under the Older Americans Act of 1965; and Page 13356

UMI

VOL 129 PT 26 1983

NTSB authorizations: H.R. 1707, to amend the Independent Safety Board Act of 1974 to authorize appropriation for fiscal years 1984, 1985, and 1986. Page 13362

MX Funds: After consuming 2 hours and 38 and one-half minutes of debate on H. Con. Res. 113, approving the obligation and expenditure of funds for MX missile procurement and full-scale engineering development of a basing mode, the Committee of the Whole rose. Three hours and 21 and one-half minutes of debate time remain when consideration resumes tomorrow. Page 13365

Referrals: Two Senate-passed measures were referred to the appropriate House committees. Page 13390

Quorum Calls—Votes: No quorum calls or votes developed during the proceedings of the House today.

Adjournment: Met at 11 a.m. and adjourned at 4:59 p.m.

Committee Meetings

DISTRICT OF COLUMBIA APPROPRIATIONS

Committee on Appropriations: Subcommittee on the District of Columbia held a hearing on Governmental Direction and Support; on Public Works; Personal Services; Repayment of Loans and Interest; Repayment of General Fund Deficit; Interest on Short-Term Borrowing; Energy Adjustment, and Additional Gross Pay Adjustment. Testimony was heard from the following officials of the District of Columbia: Tom Downs, Director, Department of Transportation; John E. Touchstone, Director, Department of General Services; Albert Beveridge, Chairman, Board of Elections, and William Boleyn, Assistant General Management for Finance, Washington Metropolitan Area Transit Authority.

LABOR, HHS, EDUCATION APPROPRIATIONS

Committee on Appropriations: Subcommittee on Labor, HHS, and Education continued appropriations hearings. Testimony was heard from Members of Congress and public witnesses.

Hearings continue tomorrow.

CREDIT CARD PROTECTION ACT

Committee on Banking, Finance and Urban Affairs: Subcommittee on Consumer Affairs and Coinage held a hearing on H.R. 2885, Credit Card Protection Act. Testimony was heard from public witnesses.

NUCLEAR ENERGY PUBLIC INFORMATION PROGRAM

Committee on Energy and Commerce: Subcommittee on Energy Conservation and Power held a hearing on the Department of Energy's nuclear energy public information program. Testimony was heard from Shelby T. Brewer, Assistant Secretary for Nuclear Energy, Department of Energy and public witnesses.

NURSING HOME STANDARDS

Committee on Energy and Commerce: Subcommittee on Health and the Environment held a hearing on a GAO Report entitled, "Medicaid Nursing Home Care Across the States," and on H.R. 2997, National Nursing Home Standards Act. Testimony was heard from James L. Scott, Associate Administrator for Operations, Health Care Financing Administration, Department of Health and Human Services; Garry McDaniels, Deputy Director, Institute for Program Evaluation, GAO; Charles Miller, Executive Officer, Institute of Medicine, National Academy of Sciences, and public witnesses.

ADMINISTATION AND ENFORCEMENT PROGRAMS

Committee on Energy and Commerce: Subcommittee on Oversight and Investigations held a hearing on the Department of Energy's administration and enforcement programs. Testimony was heard from the following officials of the Department of Energy: Rayburn D. Hanzlik, Administrator, Economic Regulatory Administration, and Martha A. Hesse, Assistant Secretary for Management and Administration; James Duffus, Senior Group Director, Research, Community and Economic Development Division, GAO, Richard O. Haase, Commissioner, Public Buildings Service, GSA, and public witnesses.

STRATEGIC PETROLEUM RESERVE

Committee on Government Operations: Subcommittee on Environment, Energy, and Natural Resources met in executive session to receive information concerning possible criminal conduct at the Strategic Petroleum Reserve. Testimony was heard from William R. Perks, Chief Investigator, Strategic Petroleum Reserve, Department of Energy.

COMMITTEE BUSINESS

Committee on House Administration: Subcommittee on Office Systems met to consider pending business.

UMI

Tuesday, May 24, 1983

Senate

Chamber Action

Routine Proceedings, pages 13434–13529

Measures Introduced: Seven bills and three resolutions were introduced, as follows: S. 1348–1354, S.J. Res. 108, and S. Con. Res. 39–40. Page 13486

Measures Reported: Reports were made as follows:

H.R. 2990, to increase the temporary public debt limit, and for other purposes.

S. Res. 125, expressing the sense of the Senate that the Government of the Soviet Union should allow Ida Nudel to emigrate to Israel, and for other purposes. Page 13485

MX Missile Procurement/Basing Mode: Senate continued consideration of S. Con. Res. 26, approving the obligation and expenditure of funds for MX missile procurement and full-scale engineering development of a basing mode.

By 59 yeas to 35 nays, Senate tabled a motion to postpone further consideration of the concurrent resolution. Page 13446

A unanimous-consent agreement was reached in relation to further consideration of the concurrent resolution. Page 13462

Senate will continue consideration of the concurrent resolution on Wednesday, May 25, with a final vote to occur at 1:45 p.m. Page 13466

Extension of Housing and Community Development Insurance Programs: Senate concurred in the amendment of the House to the amendment of the Senate to H.J. Res. 265, providing for the temporary extension of certain insurance programs relating to housing and community development. Page 13527

Message From the President: Senate received the following message from the President:

Transmitting the 1982 Annual Report on the operation of the Alaska Railroad, covering the period from October 1, 1981 through September 30, 1982, which was referred to the Committee on Commerce, Science, and Transportation. (PM–51) Page 13480

Nominations Received: Senate received the following nominations:

Pasco M. Bowman II, of Missouri, to be U.S. Circuit Judge for the Eighth Circuit.

2 Navy nominations in the rank of admiral.

Routine list of Navy nominations. Page 13529

Messages From the President: Page 13480

Messages From the House: Page 13480

Measures Referred: Page 13480

Measures Ordered Placed on Calendar: Page 13480

Petitions and Memorials: Page 13480

Statements on Introduced Bills: Page 13487

Committee Authority To Meet: Page 13504

Additional Statements: Page 13504

Nominations Received: Page 13529

Record Votes: One record vote was taken today. (Total—113) Page 13446

Recess: Senate convened at 10 a.m., and recessed at 6:27 p.m., until 10 a.m., on Wednesday, May 25, 1983. (For Senate's program, see remarks of Senator Baker in today's Record on page 7392.)

Committee Meetings

FIFRA

Committee on Agriculture, Nutrition, and Forestry: Subcommittee on Agricultural Research and General Legislation concluded hearings on S. 1263, authorizing funds for fiscal years 1984 and 1985 for programs administered under the Federal Insecticide, Fungicide, and Rodenticide Act (FIFRA), after receiving testimony from Senator Sarbanes; Edwin L. Johnson, Director, Office of Pesticide Programs, Environmental Protection Agency; Maureen Hinkle, on behalf of the National Audubon Society, George Manring, on behalf of the National Wildlife Federation, Jay Feldman, on behalf of the National Coalition Against the Misuse of Pesticides, Jacqueline Warren, on behalf of the Natural Resources Defense Council, Jack Early, representing the National Agricultural Chemicals Association, Ralph Engel, representing the Chemical Specialities Manufacturers Association, Dennis Bruchette, representing the Pesticide Producers Association, and Bruce Hawley, representing the American Farm Bureau Federation, all of Washington, D.C.; John E. Davies, University of Miami School of Medicine, Miami, Florida; and Dewayne Torgeson, Boyce Thompson Institute for Plant Research, Cornell University, Ithaca, New York.

APPROPRIATIONS—HUD

Committee on Appropriations: Subcommittee on HUD-Independent Agencies concluded hearings on proposed budget estimates for fiscal year 1984 for certain programs of the Department of Housing and Urban Development, after receiving testimony from numerous public witnesses.

NOMINATIONS

Committee on Armed Services: Committee ordered favorably reported the nominations of General Paul X. Kelley, USMC, to be Commandant of the Marine Corps, Chapman B. Cox, of Virginia, to be

VOL 129 PT 26 1983

an Assistant Secretary of the Navy, Richard L. Armitage, of Virginia, to be an Assistant Secretary of Defense, and 3,250 routine nominations in the Army, Navy, Air Force, and Marine Corps.

Prior to this action, the committee concluded hearings on the nominations of General Kelley, Mr. Cox, and Mr. Armitage, after the nominees testified and answered questions in their own behalf. General Kelley was introduced by Senator Kennedy, Mr. Cox was introduced by Senator Warner, and Mr. Armitage was introduced by Senator Dole.

NOMINATION

Committee on Banking, Housing, and Urban Affairs: Committee concluded hearings on the nomination of Donald I. Hovde, of Wisconsin, to be a Member of the Federal Home Loan Bank Board, after the nominee, who was introduced by Senator Kasten, testified and answered questions in his own behalf.

BUSINESS MEETING

Committee on Energy and Natural Resources: Committee resumed markup of S. 615, providing for a free market to establish long-term incentives to produce and market ample natural gas supplies at a reasonable cost, but did not complete action thereon, and will meet again tomorrow.

PUBLIC BUILDINGS

Committee on Environment and Public Works: Committee held hearings on the Federal Government's public buildings policy, focusing on disposition of the headquarters of the U.S. International Trade Commission and its transfer to the Smithsonian Institution, receiving testimony from Alfred E. Eckers, Chairman, Paula Stern and Veronica A. Haggard, both Commissioners, and Lorin L. Goodrich, Director of Administration, all of the International Trade Commission; and S. Dillon Ripley, Secretary, John E. Reinhardt, Assistant Secretary for History and Art, John F. Jameson, Assistant Secretary for Administration, and Thomas L. Peyton, Jr., Director, Office of Facilities Services, all of the Smithsonian Institution.

Testimony was also received on a proposal for a new facility to house the Social Security Administration Data Processing Center in Wilkes-Barre, Pennsylvania, receiving testimony from Representative Harrison; Nelson J. Sabatini, Associate Commissioner for Management, Budget and Personnel, and Marilyn O'Connell, Director, Office of Material Resources, both of the Social Security Administration; Richard O. Haase, Commissioner, and Charles Sampson, Deputy Commissioner for Real Estate, both of the Public Buildings Service, General Services Administration; and Mayor T. V. McLaughlin, Wilkes-Barre, Pennsylvania; on a status report on Blair House renovation from Timothy L. Towell, Acting Deputy Chief of Protocol, Georgia DeBell, Executive Director, Office of Protocol, and Eugene Bowden, Chief, Space Management Branch, Facilities Management and Administrative Services, Office of Operations, and Walter F. Weiss, Deputy Assistant Secretary for Operations, both of the Bureau of Administration; and on the proposed renovation of the Pension Building (National Building Museum) from Bates Lowry, Director, National Building Museum, Washington, D.C.

Hearings continue on Tuesday, June 7.

BUSINESS MEETING

Committee on Finance: Committee ordered favorably reported the following business items:

S. 528, to provide a Federal income tax credit for tuition paid for the elementary or secondary education of a dependent, with amendments;

H.R. 2990, to extend the temporary limit on the public debt; and

The nomination of Peter O. Murphy, of the District of Columbia, to be a Deputy U.S. Trade Representative, with the rank of Ambassador.

Prior to this action, the committee concluded hearings on the nomination of Mr. Murphy, after the nominee testified and answered questions in his own behalf.

BUSINESS MEETING

Committee on Foreign Relations: Committee ordered favorably reported the following business items:

The nominations of David F. Emery, of Maine, to be Deputy Director, U.S. Arms Control and Disarmament Agency, Curtin Winsor, Jr., of the District of Columbia, to be Ambassador to Costa Rica, Myles Robert R. Frechette, of Washington, to be Ambassador to the United Republic of Cameroon, Richard B. Stone, of the District of Columbia, to be Ambassador at Large, James J. Needham, of New York, for the rank of Ambassador during the tenure of his service as Commissioner General of the United States Exhibition for the International Exposition, Tsukuba, Japan, 1985, and a foreign service officer list dated May 16, 1983;

S. Res. 125, expressing the sense of the Senate that the Government of the Soviet Union should allow Ida Nudel to emigrate to Israel; and

The following treaties: International Coffee Agreement, 1983 (Treaty Doc. 98–2), International Convention on Simplification and Harmonization of Customs Procedures (the "Kyoto Convention") (Treaty Doc. 97–23), and the Revised Nice Agreement Concerning the International Classification of Goods and Services for the Purposes of the Registration of Marks (the "Geneva Act") (Exec. E, 96th Cong., 1st sess.).

UMI

Prior to this action, the committee concluded hearings on the aforementioned treaties, after receiving testimony from Michael Calingarert, Deputy Assistant Secretary of State for International Resources and Food Policy; and Dennis Sequeira, Assistant Deputy Commissioner for International Affairs, U.S. Customs Service, Department of the Treasury; and on the Tax Convention with Australia (Treaty Doc. 97–28), Tax Convention with New Zealand and Related Protocol (Treaty Doc. 97–27), and Agreement with the People's Republic of China with Respect to Mutual Exemption from Taxation of Transportation Income of Shipping and Air Transport Enterprises (Treaty Doc. 97–24), after receiving testimony from Alan W. Granwell, International Tax Counsel, Department of the Treasury; Richard Gordon, International Tax Counsel, and Pat Oglesby, Staff Accountant, both of the Joint Committee on Taxation; and Edward A. Woolley, on behalf of the Institute of International Container Lessors.

CRIME AND SECRECY

Committee on Governmental Affairs: Permanent Subcommittee on Investigations resumed hearings to investigate the use of offshore banks, trusts and companies to facilitate criminal activity in the United States, focusing on the evasion of Federal regulations by foreign banks and corporations, receiving testimony from John Fedders, Director, Division of Enforcement, Securities and Exchange Commission; Robert Serino, Director, Enforcement and Compliance Division, Office of the Comptroller of the Currency; Charles Morley, Chief Investigator, and Tom Karol, Staff Counsel, both of the Permanent Subcommittee on Investigations; and Jerome Schneider, W.F.I. Corporation, Los Angeles, California.

Hearings were recessed subject to call.

ERISA

Committee on Labor and Human Resources: Subcommittee on Labor concluded oversight hearings on the Employee Retirement Income Security Act (ERISA), focusing on the health and future prospects of defined benefit pension plans under ERISA, after receiving testimony from former Senator Javits; and Robert R. Midkiff, American Trust Company of Hawaii, Inc., Honolulu.

House of Representatives

Chamber Action

Bills Introduced: 32 public bills, H.R. 3101–3130, and H.R. 3132 and 3133; 1 private bill, H.R. 3131; and 10 resolutions, H.J. Res. 277–279, H. Con. Res. 130, and H. Res. 204–209 were introduced. Page 13617

Bills Reported: Reports were filed as follows:

Report entitled "A Review of the Scientific and Technological Issues in the Regulation of Cotton Dust in Primary Cotton Textile Industry" (H. Rept. 98–215);

Report entitled "Review of the Scientific Basis of the Environmental Protection Agency's Carcinogenic Risk Assessment on Formaldehyde" (H. Rept. 98–216);

H.R. 3132, making appropriations for energy and water development for the fiscal year ending September 30, 1984 (H. Rept. 98–217);

H.R. 2934, to amend the Public Health Service Act to extend through fiscal year 1985 the health planning authority under that Act, and to repeal that authority September 30, 1986 (H. Rept. 98–218);

H. Res. 206, providing for the consideration of H.R. 5, to establish an ocean and coastal resources management and development fund from which coastal States shall receive block grants (H. Rept. 98–219);

H. Res. 207, providing for the consideration of H.R. 1590, to provide emergency food assistance to low-income and unemployed persons and to improve the commodity distribution program (H. Rept. 98–220);

H. Res. 208, providing for the consideration of H.R. 2350, to amend the Public Health Service Act to revise and extend the authorities under that Act relating to the National Institutes of Health and the National Research Institutes (H. Rept. 98–221);

H. Res. 209, waiving certain points of order against H.R. 3069, making supplemental appropriations for the fiscal year ending September 30, 1983 (H. Rept. 98–222); and

H.R. 3133, making appropriations for the Department of Housing and Urban Development, and for sundry independent agencies, boards, commissions, corporations, and offices for the fiscal year ending September 30, 1984 (H. Rept. 98–223). Page 13617

Journal: By a yea-and-nay vote of 370 yeas to 17 nays with 4 voting "present", Roll No. 130, the House approved the Journal of Monday, May 23. Page 13530

Late Reports: Committee on Appropriations received permission to have until midnight tonight to file reports on H.R. 3132, making appropriations for energy and water development for the fiscal year ending September 30, 1984; and H.R. 3133, making appropriations of the Department of Housing and Urban Development, and for sundry independent agencies, boards, commissions, corporations, and offices for the fiscal year ending September 30, 1984. Page 13531

Committee Elections: House agreed to H. Res. 204, electing Representatives Eckart and Penny to

VOL 129 PT 26 1983 UMI

the Committee on Education and Labor, Representative Boxer to the Committee on Interior and Insular Affairs, and Representative Boucher to the Committee on the Judiciary. Page 13531

Committees To Sit: Committee on Public Works and Transportation and its Subcommittee on Public Buildings and Grounds received permission to sit during proceedings of the House under the 5-minute rule on Wednesday, May 25.

Objection was heard to a request by the Committee on Foreign Affairs to sit during proceedings of the House under the 5-minute rule on Wednesday, May 25 and Thursday, May 26. Page 13532

Presidential Message—Alaska Railroad: Received and read a message from the President wherein he transmits the 1982 annual report on the operation of the Alaska Railroad—referred to the Committee on Energy and Commerce. Page 13537

Housing Programs: House agreed, with an amendment, to the Senate amendment to H.J. Res. 265, to provide for the temporary extension of certain insurance programs relating to housing and community development—returning the measure to the Senate. Page 13537

MX Funds: By a yea-and-nay vote of 239 yeas to 186 nays, Roll No. 131, the House agreed to H. Con. Res. 113, approving the obligation and expenditure of funds for MX missile procurement and full-scale engineering development of a basing mode.

Subsequently, agreed that if and when the House receives S. Con. Res. 26 (MX Funds) from the Senate, it be in order to move to take said concurrent resolution from the Speaker's table and to consider it in the House without intervening motion; that debate on said concurrent resolution shall not exceed one hour, equally divided and controlled by Representatives Edwards of Alabama and Addabbo; and that the previous question be considered as ordered on said resolution to final adoption without intervening motion. Page 13539

Suspension: House voted to suspend the rules and pass the following bills debated on Monday, May 23:

Veterans' mortgage assistance: H.R. 2948, amended, to amend title 38, United States Code, to authorize the Administrator of Veterans' Affairs to provide mortgage assistance to veterans with loans guaranteed by the Veterans' Administration in order to avoid foreclosure of such loans (passed by a yea-and-nay vote of 394 yeas to 23 nays, Roll No. 132); Page 13595

Older Americans: H.R. 2807, amended, to increase the level of funds authorized to be appropriated for the fiscal years 1982, 1983, and 1984 to permit adequate reimbursement for meals served under the Older Americans Act of 1965 (passed by a yea-and-nay vote of 386 yeas to 31 nays, Roll No. 133); and Page 13596

NTSB authorization: H.R. 1707, to amend the Independent Safety Board Act of 1974 to authorize appropriation for fiscal years 1984, 1985, and 1986 (passed by a recorded vote of 372 ayes to 43 noes, Roll No. 134). Subsequently, this passage was vacated and S. 967, a similar Senate-passed bill, was passed in lieu—clearing the measure for the President. Page 13597

Late Reports: Committee on Rules received permission to have until midnight tonight to file certain privileged reports. Page 13597

Quorum Calls—Votes: Four yea-and-nay votes and one recorded vote developed during the proceedings of the House today and appear on pages 13530, 13594, 13595, 13596. There were no quorum calls.

Adjournment: Met at noon and adjourned at 6:40 p.m.

Committee Meetings

MISCELLANEOUS MEASURES

Committee on Agriculture: Ordered reported the following bills: H.R. 9, Florida Wilderness Act of 1983; H.R. 2477, Sipsey Wilderness Additions Act of 1983; H.R. 2676, amended, National Aquaculture Improvement Act of 1983, and H.R. 1875, amended, to amend the Agricultural Act of 1949 to modify the dairy price support program for the 1983 through 1985 fiscal years.

PIK PROGRAM

Committee on Agriculture: Subcommittee on Wheat, Soybeans, and Feed Grains and the Subcommittee on Cotton, Rice, and Sugar held a joint hearing to review the Payment-in-Kind (PIK) Program. Testimony was heard from departmental and public witnesses.

HUD-INDEPENDENT AGENCIES AND ENERGY AND WATER DEVELOPMENT APPROPRIATIONS

Committee on Appropriations: Ordered reported H.R. 3133 making appropriations for the Department of Housing and Urban Development for fiscal year 1984, and H.R. 3132 making appropriations for energy and water development for fiscal year 1984.

DISTRICT OF COLUMBIA APPROPRIATIONS

Committee on Appropriations: Subcommittee on the District of Columbia held a hearing on Human Support Services. Testimony was heard from the following officials of the District of Columbia: Brian Lederer, People's Counsel; Matthew Shannon, Director, Employment Services; Polly Shackelton, member, Council, and James Buford, Director, Department of Human Services.

FOREIGN OPERATIONS APPROPRIATIONS

Committee on Appropriations: Subcommittee on Foreign Operations held a hearing on Near and Middle East. Testimony was heard from Nicholas A. Veliotes, Assistant Secretary of State for Near East and South Asian Affairs and W. Antoinette Ford, Assistant Administrator, Bureau for Near East, AID.

LABOR, HHS, EDUCATION APPROPRIATIONS

Committee on Appropriations: Subcommittee on Labor, HHS, and Education continued appropriations hearings. Testimony was heard from Members of Congress and public witnesses.

ARMS CONTROL AND DISARMAMENT AGREEMENTS

Committee on Armed Services: Subcommittee on Procurement and Military Nuclear Systems, Arms Control and Disarmament Panel met in executive session to hold a briefing on arms control and disarmament agreements. The Panel was briefed by the following officials of the Arms Control and Disarmament Agency: Richard Milton, Deputy Director for Multilateral Affairs, and Mel Christopher, Deputy Director for Congressional Affairs.

Will continue May 26.

OVERSIGHT

Committee on Banking, Finance and Urban Affairs: Subcommittee on Financial Institutions Supervision, Regulation and Insurance held an oversight hearing on the National Consumer Cooperative Bank. Testimony was heard from Eldon Stoehr, Deputy Governor and Chief Examiner, Farm Credit Administration and J. Dexter Peach, Director, Resources, Community and Economic Development Division, GAO.

Hearings continue tomorrow.

OVERSIGHT

Committee on Education and Labor: Subcommittee on Elementary, Secondary and Vocational Education held an oversight hearing on the quality of education in the United States. Testimony was heard from public witnesses.

Hearings continue tomorrow.

OVERSIGHT

Committee on Education and Labor: Subcommittee on Health and Safety continued oversight hearings on the Occupational Safety and Health Act with respect to staffing levels in those States that operate their own occupational safety and health programs. Testimony was heard from Don Owsley, Administrator, Occupational Safety and Health, State of Wyoming, and Joyce Hearn, Chairman, National Advisory Committee on Occupational Safety and Health.

Hearings continue June 7.

OVERSIGHT

Committee on Education and Labor: Subcommittee on Postsecondary Education held an oversight hearing on student loan marketing. Testimony was heard from Francis X. Cavanaugh, Director, Government Finance and Market Analysis, Department of the Treasury, and public witnesses.

Hearings continue tomorrow.

HEALTH CARE FOR THE UNEMPLOYED

Committee on Energy and Commerce: Ordered reported as amended H.R. 3021, Health Care of the Unemployed Act.

BROADCAST REGULATION REFORM

Committee on Energy and Commerce: Subcommittee on Telecommunications, Consumer Protection, and Finance held a hearing on Broadcast Regulation Reform: Quantifying the Public Interest Standard. Testimony was heard from Mark S. Fowler, Chairman, FCC, and public witnesses.

ARMS CONTROL IMPLICATIONS OF THE REPORT OF THE PRESIDENT'S COMMISSION ON STRATEGIC FORCES

Committee on Foreign Affairs: Concluded hearings to review arms control implications of the Report of the President's Commission on Strategic Forces (MX). Testimony was heard from Caspar W. Weinberger, Secretary of Defense; Kenneth L. Adelman, Director, Arms Control and Disarmament Agency, and Jonathan T. Howe, Director, Bureau of Politico-Military Affairs, Department of State.

U.S. INTERNATIONAL COMPETITIVENESS

Committee on Foreign Affairs: Subcommittee on International Economic Policy and Trade held a hearing on U.S. International Competitiveness: Construction Industry. Testimony was heard from public witnesses.

STRATEGIC PETROLEUM RESERVE

Committee on Government Operations: Subcommittee on Environment, Energy, and Natural Resources held a hearing on financial irregularities at the Strategic Petroleum Reserve. Testimony was heard from the following officials of the Department of Energy: James Richards, Inspector General; William Perks, Chief Investigator, Office of the Inspector General, and Richard Furiga, Deputy Assistant Secretary for Strategic Petroleum Reserve; from the following officials of the Strategic Petroleum Reserve: Kevin McNiff, Chief Financial Division; C. Curtis Johnson,

VOL 129 PT 26 1983 UMI

and Howard Bergstrom, both Project Managers; Paul Evans, Director, Atlanta Region, Defense Contract Audit Agency, and F. Kevin Boland, Senior Associate Director, GAO.

MULTIFAMILY DISPOSITION PROGRAMS

Committee on Government Operations: Subcommittee on Manpower and Housing held a hearing on HUD's multifamily disposition program. Testimony was heard from E. George Daher, Chief Justice, Boston Housing Court, State of Massachusetts; Royal Bolling, Jr., State Representative, Massachusetts, and public witnesses.

Hearings continue tomorrow.

MISCELLANEOUS MEASURES

Committee on Interior and Insular Affairs: Subcommittee on Water and Power Resources approved for full Committee action the following bills: S. 459, to authorize and direct the Secretary of the Interior to convey, by quitclaim deed, all right, title, and interest of the United States in and to certain lands that were withdrawn or acquired for the purpose of relocating a portion of the city of American Falls out of the area flooded by the American Falls Reservoir, and S. 577, amended, to provide for the conveyance of certain Federal lands adjacent to Orchard and Lake Shore Drives, Lake Lowell, Boise project, Idaho.

Prior to this action, the Subcommittee held a hearing on these measures and on H.R. 653, to amend Public Law 96–162 to provide a credit to the State of Washington for certain construction costs associated with the Yakima River Basin Water Enhancement Project. Testimony was heard from Representative Morrison of Washington, and Robert Broadbent, Commissioner, Bureau of Reclamation, Department of the Interior.

PERSONNEL MANAGEMENT REPORT

Committee on Post Office and Civil Service: Subcommittee on Investigations held a hearing on the Report of the Task Force on Personnel Management of the President's Private Sector Survey on Cost Control. Testimony was heard from the following officials of the President's Private Sector Survey on Cost Control: Robert S. Hatfield; John A. Puelicher; Sy Pranger, and Felix Larkin, and Charles A. Bowsher, Comptroller General, GAO.

AIRLINE DEREGULATION

Committee on Public Works and Transportation: Subcommittee on Aviation held a hearing on the state of the Airline Industry under Deregulation. Testimony was heard from Dan McKinnon, Chairman, CAB; Oliver W. Krueger, Associate Director, Resources, Community and Economic Division, GAO, and public witnesses.

Hearings continue June 8.

EPA CAFETERIA

Committee on Public Works and Transportation: Subcommittee on Investigations and Oversight held a hearing on GSA's handling of the Waterside Mall lease housing the EPA (issue of missing cafeteria). Testimony was heard from the following officials of the GSA: Dennis Trietsch, Attorney, Office of the Counsel to the Inspector General; Chuck Gillum, Deputy Inspector General; James Conyngham, Director, Real Property Audits Division, Office of the Inspector General; John Sobota, Program Director, Office of the Inspector General and Lawrence Dempsey, Assistant Inspector General for Investigations, and public witnesses.

SUPPLEMENTAL APPROPRIATIONS

Committee on Rules: Granted a modified rule waiving certain points of order against H.R. 3069, making supplemental appropriations for the fiscal year ending September 30, 1983. Testimony was heard from Chairman Whitten and Representatives Yates, Boland, Roybal, Smith of Iowa, Bevill, Stratton, Edgar, Boner of Tennessee, Huckaby, Conte, McDade, Smith of Nebraska, O'Brien, Myers, Gibbons, Frenzel, Shaw, Watkins, Lewis of California, and Miller of Ohio.

OCEAN AND COASTAL RESOURCES

Committee on Rules: Granted an open rule providing one hour of debate on H.R. 5, Ocean and Coastal Resources Management Block Grant Act. Testimony was heard from Chairman Jones of North Carolina and Representative Forsythe.

FOOD ASSISTANCE AND COMMODITY DISTRIBUTION

Committee on Rules: Granted an open rule providing one hour of debate on H.R. 1590, Food Assistance and Commodity Distribution Act of 1983. Testimony was heard from Chairman de la Garza and Representatives Panetta and Emerson.

HEALTH RESEARCH EXTENSION

Committee on Rules: Granted an open rule providing one hour of debate on H.R. 2350, Public Health Service Act Extension. Testimony was heard from Representative Waxman.

NUCLEAR SPACE POWER PROGRAM

Committee on Science and Technology: Subcommittee on Energy Research and Production and the Subcommittee on Space Science and Applications held a joint hearing on Nuclear Space Power Program. Testimony was heard from Henry O. Slone, Director, Space Technology Directorate, Lewis Research Center, NASA; Dr. James R. Powell, Reactor Systems Office, Brookhaven National Laboratory; William O. Harms, Director, Nuclear Reactor Technology Programs, Oak Ridge National Laboratory, and public witnesses.

IMPACT OF DEREGULATION ON THE AIR TRANSPORTATION MARKETING SYSTEM

Committee on Small Business: Subcommittee on Antitrust and Restraint of Trade Activities Affecting Small Business held a hearing on the impact of deregulation on the air transportation marketing system. Testimony was heard from Representative Boner of Tennessee and Dan McKinnon, Chairman, CAB.

RADIATION SAFETY

Committee on Veterans' Affairs: Subcommittee on Oversight and Investigations held a hearing to review federal activities relating to the health effects of low level radiation exposure experienced by certain veterans, the Defense Nuclear Agency's reconstruction of exposure levels of test participants and VA's procedural activities in implementing P.L. 97–72. Testimony was heard from Representative Simon; Lt. Gen. Harry A. Griffith, Director, Defense Nuclear Agency; Dr. D. Earl Brown, Jr., Associate Deputy Chief Medical Director, VA; Dr. Glynn Caldwell, Deputy Director, Chronic Diseases Division, Center for Environmental Health, Center for Disease Control, Department of Health and Human Services; Seymour Jablon, Medical Follow-Up Agency, National Academy of Sciences, and representatives of veterans' organizations.

DRUG LAW ENFORCEMENT STRATEGY

Select Committee on Narcotics Abuse and Control: Held a hearing to examine the implementation of the 1982 Federal Strategy for the Prevention of Drug Abuse and Drug Trafficking. Testimony was heard from Francis M. Mullen, Jr., Acting Administrator, Drug Enforcement Administration, Department of Justice and Adm. James S. Gracey, Commandant, U.S. Coast Guard, Department of Transportation.

Joint Meeting

WILLIAMSBURG SUMMIT

Joint Economic Committee: Committee concluded hearings to review topics of discussion at the upcoming Williamsburg Summit Meeting (May 28–30, 1983), including the status of global economy, after receiving testimony from Robert D. Hormats, former Assistant Secretary of State for Economic Affairs; G. William Miller, former Chairman, Federal Reserve Board; and David Meiselman, Virginia Polytechnic Institute, Blacksburg.

11-059 O-87-13 (Pt. 26)

Wednesday, May 25, 1983

Senate

Chamber Action

Routine Proceedings, pages 13845–13915

Measures Introduced: Thirty bills and five resolutions were introduced, as follows: S. 1355–1384, S.J. Res. 109, S. Con. Res. 41–42, and S. Res. 154–155. Page 13810

Measures Reported: Reports were made as follows:

S. 215, to amend the Bail Reform Act of 1966 to permit consideration of danger to the community in setting pretrial release conditions, to expand the list of statutory release conditions, to establish a more appropriate basis for deciding on postconviction release, and for other purposes. (S. Rept. No. 98–147) Page 13810

Measures Passed:

U.S. Travel and Tourism Administration: Senate passed S. 212, authorizing funds for the United States Travel and Tourism Administration. Page 13770

John F. Kennedy Center: Senate passed S. 778, authorizing appropriations to the Secretary of the Interior for services necessary to the nonperforming arts functions of the John F. Kennedy Center for the Performing Arts. Page 13671

National Museum of the Smithsonian Institution: Senate passed with an amendment S. 840, amending the Act of October 15, 1966 (80 Stat. 953; 20 U.S.C. 65a), relating to the National Museum of the Smithsonian Institution, so as to authorize additional appropriations to the Smithsonian Institution for carrying out the purposes of said Act. Page 13671

Canal Zone Biological Area: Senate passed S. 929, amending the Act of July 2, 1940, as amended, pertaining to appropriations for the Canal Zone Biological Area. Page 13671

Smithsonian Authorization to Purchase Land: Senate passed with an amendment S. 930, to authorize the Smithsonian Institution to purchase land in Santa Cruz, Arizona. Page 13671

Carl Hayden Bust: Senate agreed to S. Con. Res. 7, to authorize and provide for a bust of Carl Hayden to be placed in the Capitol, with amendments. Page 13671

Printing Authorization: Senate agreed to S. Con. Res. 35, to authorize the printing as a Senate document of a revised edition of "The Capitol". Page 13672

Select Committee on Indian Affairs: Senate agreed to S. Res. 111, relative to expenditures by the Select Committee on Indian Affairs. Page 13672

VOL 129 PT 26 1983

Commission on Art and Antiquities: Senate agreed to S. Res. 138, relating to expenses of the Commission on Art and Antiquities of the United States Senate. Page 13672

Professional Staff Training: Senate agreed to S. Res. 143, authorizing expenditures by the Committee on Rules and Administration for the training of professional staff. Page 13672

Purchase of Calendars: Senate agreed to S. Res. 144, relating to the purchase of calendars. Page 13672

Gratuity Payment: Senate agreed to S. Res. 145, to pay a gratuity to Stephen B. Couch. Page 13672

Disaster Relief: Senate passed S. 1293, to extend authorizations for appropriations for the Disaster Relief Act of 1974. Page 13672

Disaster Relief Act Amendments of 1983: Senate passed with an amendment, S. 379, canceling certain indebtedness in connection with disaster relief activities. Page 13672

Water Resources Research Program: Senate passed S. 684, authorizing an ongoing program of water resources research. Page 13890

Judgment Funds Set Aside: Senate passed S. 727, authorizing the Secretary of the Interior to set aside certain judgment funds of the Three Affiliated Tribes of Fort Berthold Reservation in North Dakota, with amendments. Page 13892

Recovery of World Trade: Senate agreed to S. Res. 135, expressing the sense of the Senate with respect to the urgency of achieving and maintaining proper alinement of major international currencies essential to stem protectionism and aid early recovery of world trade expansion. Page 13893

Tribally Controlled Community College: Senate passed S. 726, to amend and extend the Tribally Controlled Community College Assistance Act of 1978, after agreeing to Baker (for Andrews) Amendment No. 1300, in the nature of a substitute. Page 13900

Agricultural Trade with the Soviet Union: Senate agreed to S. Res. 95, expressing the sense of the Senate that the President should initiate negotiations on a new long-term agreement on agricultural trade with the Soviet Union, after agreeing to committee amendments thereto. Page 13905

Indian Self-Determination and Education Assistance: Senate passed S. 973, making technical amendments to the Indian Self-Determination and Education Assistance Act and other acts, after agreeing to the following amendment proposed thereto:

Baker (for Helms) Amendment No. 1301, providing that, upon request of the North Carolina School of Arts, Winston-Salem, the Secretary of Commerce shall authorize the school to lease to any person the Stevens Center for the Performing Arts Building, without affecting the Federal assistance provided by a grant under the Public Works and Economic Development Act of 1965, if such transfer documents provide for the operation of the facility as a performing arts center. Page 13911

Securities Exchange Act Amendments: Senate passed H.R. 2681, making certain amendments to sections 4, 13, 14, 15, and 15B of the Securities Exchange Act of 1934. Page 13912

Representation of Senate Legal Counsel: Senate agreed to S. Res. 155, directing Senate Legal Counsel to represent Senator Bradley and certain Senate employees in *Maria S. Abreu* v. *Senator Bill Bradley,* Docket No. EV19WG-19101-C, pending before the Division of Civil Rights of the State of New Jersey. Page 13913

Adjournment Resolution: Senate agreed to S. Con. Res. 41, providing for an adjournment of the Senate from May 26 or May 27, 1983, to June 6, 1983, and an adjournment of the House from May 26, 1983, to June 1, 1983. Page 13890

MX Missile Procurement/Basing Mode: By 59 yeas to 39 nays, Senate agreed to S. Con. Res. 26, approving the obligation and expenditure of funds for MX missile procurement and full-scale engineering development of a basing mode. Page 13686

Public Debt Limit Increase: By 51 yeas to 42 nays, Senate passed H.R. 2990, increasing the permanent public debt limit. Page 13769

Authority To Receive Messages: The Secretary of the Senate was authorized to receive and appropriately refer messages from the President and the House of Representatives during the adjournment of the Senate over until Monday, June 6, 1983. Page 13890

Authority To Sign Measures: The President of the Senate, the President pro tempore, and the Acting President pro tempore were authorized to sign duly enrolled bills and joint resolutions during the adjournment of the Senate over until Monday, June 6, 1983. Page 13890

Treaty Received: The injunction of secrecy was removed from the Supplementary Extradition Convention with the Kingdom of Sweden (Treaty Doc. 98-4), and transmitted to the Senate on Tuesday, May 24. The treaty was considered as having been read for the first time, and was referred to the Committee on Foreign Relations and ordered to be printed. Page 13673

Nominations Confirmed: Senate confirmed the following nominations:

Stephen F. Eilperin, to be an Associate Judge of the Superior Court of the District of Columbia.

Peter O. Murphy, of the District of Columbia, to be a Deputy U.S. Trade Representative, with the rank of Ambassador.

Chapman B. Cox, of Virginia, to be an Assistant Secretary of the Navy.

Richard L. Armitage, of Virginia, to be an Assistant Secretary of Defense.

Myles R. R. Frechette, of Washington, to be Ambassador to the United Republic of Cameroon.

Curtin Winsor, Jr., of the District of Columbia, to be Ambassador to Costa Rica.

James J. Needham, of New York, for the rank of Ambassador during the tenure of his service as Commissioner General of the United States Exhibition for the International Exposition, Tsukuba, Japan, 1985.

Richard B. Stone, of the District of Columbia, to be Ambassador at Large.

General Paul X. Kelley, USMC, to be Commandant of the Marine Corps.

4 Army nominations in the rank of general.

3 Navy nominations in the rank of admiral.

8 Air Force nominations in the rank of general.

2 Marine Corps nominations in the rank of general.

Routine lists of Army, Navy, Air Force, Marine Corps, and Foreign Service nominations. Page 13844

Nominations Received: Senate received the following nominations:

14 Air Force nominations in the rank of general. Page 13844

Messages From the President: Page 13810

Messages From the House: Page 13810

Measures Referred: Page 13810

Measures Ordered Held at Desk: Page 13810

Measures Ordered Placed on Calendar: Page 13810

Statements on Introduced Bills: Page 13811

Amendments Submitted: Page 13845

Notices of Hearings: Page 13851

Committee Authority To Meet: Page 13851

Additional Statements: Page 13852

Nominations Received: Page 13844

Nominations Confirmed: Page 13844

Record Votes: Two record votes were taken today. (Total—115) Pages 13768, 13786

Recess: Senate convened at 10 a.m., and recessed at 7:33 p.m., until 12 noon, on Thursday, May 26, 1983.

Committee Meetings

BUSINESS MEETING

Committee on Banking, Housing, and Urban Affairs: Committee agreed to offer an amendment to S. 979, authorizing funds for fiscal year 1984 for programs of the Export Administration Act (pending on Senate calendar). (As approved by the committee, the amendment incorporates the provisions of S. 397, S. 407, S. 434, and S. 979.)

BUSINESS MEETING

Committee on Energy and Natural Resources: Committee resumed markup of S. 615, providing for a free market to establish long-term incentives to produce and market ample natural gas supplies at a reasonable cost, but did not complete action thereon, and will meet again tomorrow.

NUCLEAR POWERPLANTS

Committee on Environment and Public Works: Subcommittee on Nuclear Regulation held hearings on S. 893 and S. 894, bills to provide an effective and efficient licensing and regulatory process for the siting, construction, and operation of nuclear powerplants, receiving testimony from Nunzio J. Palladino, Chairman, and Victor Gilinsky, John F. Ahearne, Thomas M. Roberts, and James K. Asselstine, all Commissioners, all of the Nuclear Regulatory Commission.

Hearings continue tomorrow.

BUSINESS MEETING

Committee on Finance: Committee held a business meeting where it took the following action: Agreed to offer as an amendment to H.R. 2973, to repeal the withholding of tax from interest and dividends (pending on Senate Calendar), the substance of S. 544, to promote economic revitalization and facilitate expansion of economic opportunities in the Caribbean Basin region (as approved by the Committee on May 12, 1983), the substance of S. 863, to provide tax incentives for businesses in economically depressed areas to stimulate job programs (as approved by the Committee on May 17, 1983), and S. 144, to ensure the continued expansion of reciprocal market opportunities in trade, trade in services, and investment for the United States (as passed by the Senate on April 21, 1983).

GOVERNMENT PHYSICIANS

Committee on Governmental Affairs: Subcommittee on Civil Service, Post Office, and General Services concluded hearings on S. 369, to provide a limited waiver of the fiscal year 1982 executive level pay cap for specified medical officers of the Public Health Service who were awarded Senior Executive Service (SES) bonuses, and S. 1009, to extend the authority of Federal agencies to enter into service agreements with Federal physicians which grant comparability allowances, after receiving testimony from Thomas S. McFee, Assistant Secretary of Health and Human Services for Personnel Administration; James W.

UMI

VOL 129 PT 26 1983

Morrison, Jr., Associate Director for Compensation, Office of Personnel Management; and Joseph Smith, Federal Physicians Association, Washington, D.C.

FEDERAL DEBT COLLECTION

Committee on Governmental Affairs: Subcommittee on Energy, Nuclear Proliferation and Government Processes concluded oversight hearings on the Federal Government's effort to improve debt collection, focusing on the improvement in the collection process and the lack of litigation of defaulted loans, after receiving testimony from Harold I. Steinberg, Associate Director for Management, and Jack Donahue, Director, Debt Collection Project, both of the Office of Management and Budget; Roger Feldman, Comptroller, and Ronald Somerville, Executive Director, Bureau of Consular Affairs, both of the Department of State; John H. Kelso, Deputy Administrator, and Thomas Hatch, Director, Bureau of Health Professionals, both of the Health Resources and Services Administration, Department of Health and Human Resources; Robert B. Webber, General Counsel, and Earl Chambers, Debt Collection Official, both of the Small Business Administration; Ralph Olmo, Comptroller, Richard Hastings, Director, Student Financial Assistance Management, and Jack Reynolds, Coordinator, Collection Tax Force, all of the Department of Education; J. Paul McGrath, Assistant Attorney General, and Robert Ford, Deputy Assistant Attorney General, both of the Civil Division, Department of Justice; Bernard D. Landau, Hayt, Hayt and Landau, New York City; and G. L. Dawson, G. C. Services Corporation, Houston, Texas.

NOMINATIONS

Committee on the Judiciary: Committee concluded hearings on the nominations of Leonard D. Wexler, to be U.S. District Judge for the Eastern District of New York, and D. Lowell Jensen, of Virginia, to be Associate Attorney General, after the nominees testified and answered questions in their own behalf. Mr. Jensen was introduced by Senator Wilson.

PARENTAL KIDNAPPING

Committee on the Judiciary: Subcommittee on Juvenile Justice concluded hearings on the Federal response to parental kidnapping, focusing on the legal resources available to resolve or prevent incidents of parental kidnapping, both civil and criminal, after receiving testimony from Lawrence Lippe, Chief, General Litigation Section, Criminal Division, and Wayne R. Gilbert, Inspector-Deputy Assistant Director, Criminal Investigative Division, Federal Bureau of Investigation, both of the Department of Justice; Fred Schutzman, Deputy Director, Office of Child Support Enforcement, Department of Health and Human Services; James G. Hergen, Assistant Legal Advisor for Consular Affairs, Office of the Legal Advisor, Edward Odom, Chief, European Services Division, Office of Citizens Consular Services, and Lucille C. Hernandez, Paralegal Specialist, Office of Citizenship Appeals and Legal Assistance, Passport Services, all of the Department of State; Christopher Foley, Municipal Court Judge, Milwaukee, Wisconsin; and James Scutt, Alexandria Policy Department, Alexandria, Virginia.

FEDERALISM AND FEDERAL JUDICIARY

Committee on the Judiciary: Subcommittee on Separation of Powers resumed hearings to explore certain Federal court procedures relating to the exclusionary rule, habeas corpus, and related matters, receiving testimony from Howard B. Eisenberg, National Legal Aid and Defender Association, Washington, D.C.; and John R. Manson, Connecticut Department of Correction, Hartford.

Hearings continue on Friday, June 10.

BUSINESS MEETING

Committee on Labor and Human Resources: Committee ordered favorably reported the following bills:

S. 1129, to authorize funds through fiscal year 1986 for programs under the Domestic Volunteer Service Act, and to allow volunteers to be locally recruited and assigned to projects in order to alleviate poverty and poverty-related human problems, with an amendment in the nature of a substitute; and

S. 771, to authorize funds through fiscal year 1986 for health promotion and disease prevention programs of the Department of Health and Human Services, with an amendment. (As approved by the committee, the bill incorporates the provisions of S. 164.)

HEALTH CARE COSTS

Committee on Labor and Human Resources: Committee resumed hearings to define health care cost issues, receiving testimony from Martin S. Feldstein, Chairman, Council of Economic Advisors; Frank A. Sloan, Vanderbilt Institute for Public Policies Studies, Nashville, Tennessee; Uwe Reinhardt, Woodrow Wilson School, Princeton University, Princeton, New Jersey; John C. Nelson, Utah Health Care Cost Containment Management Foundation, Salt Lake City; Manuel Carballo, Massachusetts Office of Human Services, Boston; Jack Owen, American Hospital Association, Washington, D.C.; and Lawrence C. Morris, Blue Cross/Blue Shield, Chicago, Illinois.

Hearings were recessed subject to call.

INTELLIGENCE MATTERS

Select Committee on Intelligence: Committee held closed hearings on intelligence matters, receiving testimony from officials of the intelligence community, but made no announcements and recessed subject to call.

LIFE CARE COMMUNITIES

Special Committee on Aging: Committee held oversight hearings to examine certain aspects of life care communities, focusing on the potential role of, and the States' experience with, life care facilities, receiving testimony from Patricia P. Bailey, Commissioner, and Henry Whitlock, Staff Attorney, both of the New York Regional Office, Federal Trade Commission; Superior Court Judge Thomas M. Jenkins, Redwood, California; Alabama Assistant Attorney General Patrick Robinson, Montgomery; Doris Schwartz, Gwynedd, Pennsylvania; Robert M. Ball, Center for Social Policy, Washington, D.C.; Howard Winklevoss, Winklevoss and Associates, Inc., and David Cohen, Ballard, Spahr, Andrews, and Ingersoll, both of Philadelphia, Pennsylvania; Lloyd Lewis, Kendal-Crosslands, Kennett Square, Pennsylvania; and Helen Bishop and Sgt. Jack Bishop, Mobile Police Department, both of Mobile, Alabama.

Hearings were recessed subject to call.

House of Representatives

Chamber Action

Bills Introduced: 18 public bills, H.R. 3134–3151; and 8 resolutions, H.J. Res. 280–282, H. Con. Res. 131, and H. Res. 210–213 were introduced. Page 13999

Reports Filed: Reports were filed as follows:

H. Res. 210, waiving certain points of order against consideration of H.R. 3132, making appropriations for energy and water development for the fiscal year ending September 30, 1984 (H. Rept. 98–224);

H. Res. 211, waiving certain points of order against the consideration of H.R. 3133, making appropriations for the Department of Housing and Urban Development, and for sundry independent agencies, boards, commissions, corporations, and offices for the fiscal year ending September 30, 1984 (H. Rept. 98–225);

H.R. 3134, making appropriations for the Departments of Commerce, Justice, and State, the Judiciary, and Related Agencies for the fiscal year ending September 30, 1984 (H. Rept. 98–226); and

H.R. 3135, making appropriations for the Legislative Branch for the fiscal year ending September 30, 1984 (H. Rept. 98–227). Page 13999

Speaker Pro Tempore: Read a letter from the Speaker wherein he designates Representative Wright as Speaker pro tempore for today. Page 13917

Journal: By a yea-and-nay vote of 351 yeas to 22 nays with 2 voting "present", Roll No. 135, the House approved the Journal of Tuesday, May 24. Page 13917

Lebanon-Israel Agreement: By a yea-and-nay vote of 408 yeas, Roll No. 136, the House agreed to H. Res. 203, expressing the support of the House of Representatives on the decision of the Governments of Lebanon and Israel on agreeing to arrangements for the withdrawal of Israeli forces from Lebanon. Page 13920

Late Reports: Committee on Appropriations received permission to have until midnight tonight to file reports on H.R. 3134, making appropriations for the Departments of Commerce, Justice, and State, the Judiciary, and Related Agencies for the fiscal year ending September 30, 1984, and H.R. 3135, making appropriations for the Legislative Branch for the fiscal year ending September 30, 1984. Page 13928

Supplemental Appropriations: By a yea-and-nay vote of 309 yeas to 92 nays, Roll No. 139, the House passed H.R. 3069, making supplemental appropriations for the fiscal year ending September 30, 1983.

Rejected a motion to recommit the bill to the Committee on Appropriations.

Agreed To:

An amendment that provides $50 million for Farmers Home Administration guaranteed operating loans;

An amendment that provides $17 million for watershed and flood prevention operations of the Soil Conservation Service;

An amendment that prohibits the Corps of Engineers from using appropriations to condemn privately held land within the proposed Tensas River National Wildlife Refuge in Louisiana;

An amendment that prevents the closing of the Dallas, Texas, regional office of the Department of Housing and Urban Development;

An amendment that provides $12 million for the Center for Disease Control and National Institutes of Health for research, monitoring, and other appropriate activities with respect to Acquired Immune Deficiency Syndrone (AIDS);

An amendment that strikes the provisions appropriating $70.5 million for extension of the West Front of the Capitol and replaces it with $49 million to be used for the restoration of the West Front (agreed to by a recorded vote of 325 ayes to 86 noes, Roll No. 138); and

An amendment that rescinds those sums of the current funds for the Motor Carrier Ratemaking Study Commission which have not been obligated before May 26, 1983.

Rejected:

UMI

VOL 129 PT 26 1983

An amendment that sought to reduce the Army missile procurement funding by $135.4 million (rejected by a division vote of 9 ayes to 18 noes);

An amendment that sought to strike the funding for the Army missile procurement program; and

An amendment that sought to require the General Accounting Office to complete its review of proposed Office of Personnel Management salary and promotion regulations by July 1, 1983 (rejected by a division vote of 21 ayes to 67 noes).

H. Res. 209, the rule under which the bill was considered, was agreed to earlier by a yea-and-nay vote of 212 yeas to 195 nays, Roll No. 137. Page 13928

Subcommittee To Sit: Subcommittee on Administrative Law and Governmental Relations of the Committee on the Judiciary received permission to sit during the proceedings of the House under the 5-minute rule on Thursday, May 26. Page 13993

Legislative Program: Objection was heard to the unanimous-consent request that it be in order to consider legislation under suspension of the rules on Wednesday, June 1. Page 13993

MX Funds: Pursuant to the order of the House of May 24, the House considered S. Con. Res. 26, approving the obligation and expenditure of funds for MX missile procurement and full-scale engineering development of a basing mode.

Subsequently, the vote on passage was postponed until Thursday, May 26. Page 13994

Interparliamentary Union: The Speaker appointed as members of the delegation to attend the Fifth Interparliamentary Union Conference on European Cooperation and Security, to be held in Budapest, Hungary, May 30 to June 4, 1983, the following Members of the House: Representatives Pepper, Chairman, Mica, Vice Chairman, Levitas, Markey, and Lungren. Page 13994

Referrals: Three Senate-passed measures were referred to the appropriate House committees Page 13998

Quorum Calls—Votes: Four yea-and-nay votes and one recorded vote developed during the proceedings of the House today and appear on pages 13917, 13923, 13927, 13981, 13992. There were no quorum calls.

Adjournment: Met at 10 a.m. and adjourned at 7:04 p.m.

Committee Meetings

CROP PRICES FOR WHEAT, CORN, COTTON, AND RICE

Committee on Agriculture: Met to consider H.R. 3102, to authorize the Secretary of Agriculture to prescribe the established prices for the 1984 or 1985 crop of wheat, corn, upland cotton, or rice as appropriate but at no less than that for the 1983 crop of the commodity. Testimony was heard from John R. Block, Secretary of Agriculture.

COMMERCE, JUSTICE, STATE, AND JUDICIARY AND LEGISLATIVE BRANCH APPROPRIATIONS

Committee on Appropriations: Ordered reported H.R. 3134, making appropriations for the Departments of Commerce, Justice, State, and Judiciary for the fiscal year ending September 30, 1984, and H.R. 3135, making appropriations for the Legislative Branch for the fiscal year ending September 30, 1984.

COST OF SPARE PARTS

Committee on Armed Services: Subcommittee on Investigations continued hearings on increases in cost of spare parts in the Air Force. Testimony was heard from Brig. Gen. H. G. Skeen, USA, Defense Industrial Supply Center, Philadelphia, Pennsylvania and public witnesses.

COST VARIATION REPORTS; REAL ESTATE PROJECTS

Committee on Armed Services: Subcommittee on Military Installations and Facilities approved 5 cost variation reports and 21 real estate projects.

Prior to this action, the Subcommittee held a hearing on these matters. Testimony was heard from departmental witnesses.

OVERSIGHT

Committee on Education and Labor: Subcommittee on Elementary, Secondary and Vocational Education continued oversight hearings on the quality of education in the United States. Testimony was heard from public witnesses.

TRADING PROBLEMS AND INTERNATIONAL CURRENCY

Committee on Energy and Commerce: Subcommittee on Commerce, Transportation, and Tourism held a hearing on Trading Problems and International Currency Imbalances. Testimony was heard from public witnesses.

NATURAL GAS LEGISLATION

Committee on Energy and Commerce: Subcommittee on Fossil and Synthetic Fuels began markup of natural gas legislation.

Subcommittee recessed subject to call.

CABLE TV

Committee on Energy and Commerce: Subcommittee on Telecommunications, Consumer Protection and Finance held a hearing on Cable Television: Options for Cable legislation. Testimony was heard from Senator Lautenberg; Representative Matsui; Charles Royer, Mayor, Seattle, Washington; Edward Koch, Mayor, New York City; Bob Martinez, Mayor, Tampa, Florida; Bob Bolen, Mayor, Fort Worth, Texas, and public witnesses.

UMI

EXPORT ADMINISTRATION AMENDMENTS ACT

Committee on Foreign Affairs: Continued markup of H.R. 2971, Export Administration Amendments Act of 1983.

Will continue tomorrow.

MULTIFAMILY DISPOSITION PROGRAMS

Committee on Government Operations: Subcommittee on Manpower and Housing continued hearings on HUD's multifamily disposition program. Testimony was heard from J. Dexter Peach, Director, Resources, Community and Economic Development, GAO; Maurice Barksdale, Deputy Assistant Secretary for Multifamily Housing Programs, Department of Housing and Urban Affairs, and public witnesses.

CIVIL RIGHTS ENFORCEMENT IN HIGHER EDUCATION

Committee on the Judiciary: Subcommittee on Civil and Constitutional Rights and the Subcommittee on Postsecondary Education of the Committee on Education and Labor concluded joint oversight hearings on civil rights enforcement in higher education. Testimony was heard from Representative Schneider and public witnesses.

INSANITY DEFENSE

Committee on the Judicary: Subcommittee on Criminal Justice approved for full Committee action the introduction of a clean bill in lieu of H.R. 1280, to modify the insanity defense in the Federal courts.

OCEAN DISPOSAL OF MUNICIPAL SEWAGE SLUDGE

Committee on Merchant Marine and Fisheries: Subcommittee on Oceanography and the Subcommittee on Fisheries and Wildlife Conservation and the Environment held a joint hearing on Ocean Disposal of Municipal Sewage Sludge in the New York Bight. Testimony was heard from Edward Koch, Mayor, New York City; Michael Castle, Lt. Governor, State of Delaware; departmental and public witnesses.

PROSPECTUSES

Committee on Public Works and Transportation: Approved 40 lease, 3 construction, and 9 preliminary design repair and alteration prospectuses.

The Committee also approved a modified Committee resolution regarding the lease consolidation for the USIA.

PROSPECTUSES

Committee on Public Works and Transportation: Subcommittee on Public Buildings and Grounds approved 21 lease, 3 construction, and 9 preliminary design repair and alteration prospectuses.

Prior to this action, the Subcommittee held a hearing on pending prospectuses. Testimony was heard from the following officials of the Public Buildings Service, GSA: Richard O. Haase, Commissioner; Dale Gottschalk, Director, Repairs and Alterations Division, and Lanny C. Dietterick, Acting Director, Planning Division.

HUD-INDEPENDENT AGENCIES APPROPRIATIONS

Committee on Rules: Granted a modified rule waiving points of order against H.R. 3133, making appropriations for the Department of Housing and Urban Development, and for sundry independent agencies, boards, commissions, corporations, and offices for the fiscal year ending September 30, 1984. Testimony was heard from Chairman Whitten and Representatives Boland, Roe, Wirth, Green, and Stangeland.

ENERGY AND WATER DEVELOPMENT APPROPRIATIONS

Committee on Rules: Granted a modified rule waiving points of order against H.R. 3132, making appropriations for energy and water development for the fiscal year ending September 30, 1984. Testimony was heard from Representatives Bevill, Ottinger, Wise, Myers, Coughlin, and Smith of Nebraska.

HOSPICE CARE REGULATIONS

Select Committee on Aging: Held a hearing to examine the proposed hospice care regulations. Testimony was heard from Representative Panetta and public witnesses.

Joint Meetings

U.S. FARM POLICY

Joint Economic Committee: Subcommittee on Agriculture and Transportation held hearings to review the Administration's perspective on future farm policy, focusing on the post-PIK era relating to government programs, agricultural trade, prospects for agricultural and rural businesses, and conservation and consumer issues, receiving testimony from Robert B. Delano, American Farm Bureau Federation, George Stone, National Farmers Union, and James Krzyminski, National Council of Farmers Cooperative, all of Washington, D.C.; and Wayne Nelson,

VOL 129 PT 26 1983 UMI

Winner, South Dakota, representing the National Farm Coalition.

Hearings continue tomorrow.

STUDENT LOANS

Joint Hearing: Senate Committee on Labor and Human Resources' Subcommittee on Education, Arts, and Humanities concluded joint hearings with the House Committee on Education and Labor's Subcommittee on Postsecondary Education on the consolidation of student loans, focusing on findings of the General Accounting Office studies mandated under P.L. 97-301, Sallie Mae Technical Amendments Act of 1982, after receiving testimony from Morton Henig, Senior Associate Director, Human Resources Division, General Accounting Office; and Edward Elmendorf, Assistant Secretary of Education for Postsecondary Education.

♦♦♦♦♦♦♦♦♦♦♦♦

Thursday, May 26, 1983

Senate

Chamber Action

Routine Proceedings, pages 14070–14138

Measures Introduced: Twenty bills and three resolutions were introduced, as follows: S. 1385–1404, S.J. Res. 110–111, and S. Res. 156. Page 14087

Measures Reported: Reports were made as follows:

S.J. Res. 75, providing for the designation of June 12 through June 18, 1983, as "National Scleraderma Week."

S.J. Res. 108, authorizing and requesting the President to designate October 15, 1983, as "National Poetry Day."

H.R. 3069, making supplemental appropriations for the fiscal year ending September 30, 1983, and for other purposes, with amendments. (S. Rept. No. 98–148) Page 14087

Appointment by the Vice President: The Chair, on behalf of the Vice President, appointed Senator Moynihan to the Senate Office Building Commission. Page 14138

Nominations Received: Senate received the following nominations:

Hume A. Horan, of New Jersey, to be Ambassador to the Democratic Republic of the Sudan.

Gene Carter, to be U.S. District Judge for the District of Maine.

Hector M. Laffitte, to be U.S. District Judge for the District of Puerto Rico.

Morris B. Abram, of New York, John H. Bunzel, of California, and Robert A. Destro, of Wisconsin, each to be a Member of the Commission on Civil Rights.

Linda C. Gersten, of the District of Columbia, to be Staff Director for the Commission on Civil Rights.

Joseph A. Kyser, of Alabama, to be a Member of the Federal Farm Credit Board, Farm Credit Administration.

Lyn M. Schlitt, of Virginia, Susan W. Liebeler, of California, and Seeley Lodwick, of Iowa, each to be a Member of the U.S. International Trade Commission. Page 14138

Messages From the President: Page 14086

Messages From the House: Page 14086

Measures Referred: Page 14087

Statements on Introduced Bills: Page 14088

Amendments Submitted: Page 14128

Notices of Hearings: Page 14128

Additional Statements: Page 14129

Nominations Received: Page 14138

Adjournment: Senate convened at 12 noon, and in accordance with the provisions of S. Con. Res. 41, adjourned at 12:45 p.m., until 12 noon, on Monday, June 6, 1983.

Committee Meetings

APPROPRIATIONS—SUPPLEMENTAL

Committee on Appropriations: Committee ordered favorably reported with amendments H.R. 3069, appropriating supplemental funds for fiscal year ending September 30, 1983 for the Federal Government.

DRUNK AND DRUGGED DRIVING

Committee on Commerce, Science, and Transportation: Committee held hearings on S. 1108, proposed Highway Safety Act, focusing on Title II, to encourage States to take effective action to reduce traffic safety problems resulting from persons driving under the influence of alcohol or other drugs, receiving testimony from Senator Pell; John A. Volpe, Chairman, Presidential Commission on Drunk Driving; Charles Swinburn, Deputy Assistant Secretary of Transportation for Policy and International Affairs; Delaware Lieutenant Governor Michael Castle, and Francis A. Ianni, Office of Highway Safety, both of Wilmington, Delaware; Charles Hurley, and Harry N. Rosenfield, both of the National Safety Council, Fran Nathanson, Citizens for Safe Drivers Against Drunk Drivers, James E. Reagan, Government Employees Insurance Company, Philip W. Haseltine and Charles Caldwell, both of the National Association of Governors' Highway Safety Representatives, Terry Baxter, and Robert Calvin, both of the Highway Users Federation, all of Washington, D.C.; Edward Kunec, Mothers Against Drunk Drivers, Falls Church, Virginia; Charles C. Clarke, Insurance Information Institute, New York City; and Matthew Protos, National Licensed Beverage Association, Alexandria, Virginia.

Hearings continue on Tuesday, June 14.

NUCLEAR POWERPLANTS

Committee on Environment and Public Works: Subcommittee on Nuclear Regulation continued hearings on S. 893 and S. 894, bills to provide an effective and efficient licensing and regulatory process for the siting, construction, and operation of nuclear powerplants, receiving testimony from Donald P. Hodel, Secretary of Energy.

Hearings were recessed subject to call.

MERIT PAY REFORM

Committee on Governmental Affairs: Subcommittee on Civil Service, Post Office, and General Services held hearings on S. 958, to reform the current merit pay system of the Federal Government, receiving testimony from Senators Warner and Trible; Representative Wolf; Donald J. Devine, Director, Office of Personnel Management; and A.W. Evans, Federal Managers Association, and Lisa Carlson and Donald Gillis, both of the Professional Managers Association, all of Washington, D.C.

Hearings were recessed subject to call.

NOMINATIONS/COMMEMORATIVES

Committee on the Judiciary: Committee approved for reporting the following:

The nominations of H. Ted Milburn, to be U.S. District Judge for the Eastern District of Tennessee, Julia Smith Gibbons, to be U.S. District Judge for the Western District of Tennessee, Bobby Ray Baldock, to be U.S. District Judge for the District of New Mexico, Charles F. Goggin III, to be U.S. Marshal for the Middle District of Tennessee, and Ronald A. Donell, to be U.S. Marshal for the Northern District of West Virginia;

S.J. Res. 75, designating June 12–18, 1983, as "National Scleroderma Week;" and

S.J. Res. 108, authorizing and requesting the President to designate October 15, 1983, as "National Poetry Day."

ARMED CAREER CRIMINALS

Committee on the Judiciary: Committee concluded hearings on S. 52, to establish a mandatory sentence of 15 years to life imprisonment to combat crimes of armed robbery and armed burglary, after receiving testimony from James Knapp, Deputy Assistant Attorney General, Criminal Division, Department of Justice; and William Cahalan, Wayne County Prosecuting Attorney, Detroit, Michigan.

CRIME CONTROL

Committee on the Judiciary: Subcommittee on Administrative Practice and Procedure concluded hearings on Title XIII, relating to Federal Tort Claims Act amendments, of S. 829, to strengthen law enforcement in the area of violent crime and drug trafficking, after receiving testimony from William H. Webster, Director, Federal Bureau of Investigation, and J. Paul McGrath, Assistant Attorney General, Torts Branch, Civil Division, both of the Department of Justice; Roscoe L. Egger, Jr., Commissioner, Internal Revenue Service, Department of the Treasury; Loren A. Smith, Chairman, Administrative Conference of the United States; A. James Barnes, General Counsel, and Frank H. Houle, Staff Veterinarian, Animal and Plant Health Inspection Service, both of the Department of Agriculture; Thomas J. Madden, and Nicholas W. Allard, both of Kaye, Scholer, Fireman, Hays and Handler, Jerry Shaw, on behalf of the Senior Executive Association, and Ordway P. Burden, and Donald Baldwin, both of the National Law Enforcement Council, all of Washington, D.C.; Bun Bray, Federal Managers' Association, Arlington, Virginia; William V. Cleveland, and William A. Branigan, both of the Society of Former Special Agents, F.B.I., Inc., Long Island City, New York; and Jack B. Solerwitz, Federal Law Enforcement Officers Association, Mineola, New York.

VOLUNTARY SCHOOL PRAYER

Committee on the Judiciary: Subcommittee on the Constitution met and agreed to extend the time for consideration of S.J. Res. 73, proposing an amendment to the Constitution of the United States relating to voluntary prayer in public schools, and related measures.

EQUAL RIGHTS

Committee on the Judiciary: Subcommittee on the Constitution held hearings on S.J. Res. 10, proposing an amendment to the Constitution of the United States relative to equal rights for women and men, receiving testimony from Senator Tsongas; Congressman Hyde; Walter Berns, American Enterprise Institute, and Marna Tucker, American Bar Association, both of Washington, D.C.

Hearings continue on Wednesday, June 15.

AUDIO AND VIDEO COPYRIGHT

Committee on the Judiciary: Subcommittee on Patents, Copyrights, and Trademarks approved for full committee consideration with amendments S. 32, to prohibit the owner of certain audio-visual materials from renting, leasing, or lending for commercial advantage without the authorization of the copyright owner.

YOUTH EMPLOYMENT

Committee on Labor and Human Resources: Subcommittee on Employment and Productivity concluded

VOL 129 PT 26 1983 UMI

hearings on Title V, to establish a community improvement project and a Young Adult Conservation Corps to provide eligible youths with employment and skilled training, of S. 724, proposed Public Investment/Jobs Act, after receiving testimony from Richard R. Hite, Principal Deputy Assistant Secretary of the Interior for Policy, Budget, and Administration; Jerome A. Miles, Deputy Chief, Administration, Forest Service, Department of Agriculture; Harvey Vieth, Director, Office of Community Services, Department of Health and Human Services; Nancy Hickman, Civilian Conservation Corps, Columbus, Ohio; Mary Degonia, National Youth Employment Coalition, Craven E. Williams, Camp Fire, Inc., Don Newman, Hall of the States, Michael Rausch, National Federation of Independent Business, and Nat Semple, Committee for Economic Development, all of Washington, D.C.; Jay Ostrower, Boston University, Massachusetts; Barbara Blum, Manpower Demonstration Research Corporation, New York City; David Goldstein, Douglas Shoes, and Marion Pines, Mayor's Office of Manpower Resources, both of Baltimore, Maryland.

INDIAN LANDS/FUNDS/GOVERNMENT

Select Committee on Indian Affairs: Committee held hearings on the following bills:

S. 1224, to provide for the disposition of certain undistributed judgment funds awarded the Creek Nation, receiving testimony from Bill Fife, Division of Tribal Affairs, Muscogee (Creek) Nation, Okmulgee, Oklahoma; and Eddie Tulles, Poarch Band of Creek Indians, Atmore, Alabama; and

S. 1168, to declare that the United States holds certain lands in trust for the Kaw Tribe of Oklahoma, receiving testimony from Maurice Chouteau, Kaw Tribe of Oklahoma, Kaw City.

Testimony was also received on both the aforementioned bills, and S. 1249, to provide for a representative of a federally recognized Indian tribal government in the membership of the Advisory Commission on Intergovernmental Relations from Kenneth L. Smith, Assistant Secretary of the Interior for Indian Affairs; and John Shapard, Chief of Branch of Federal Acknowledgment, Department of the Interior.

Hearings were recessed subject to call.

House of Representatives

Chamber Action

Bills Introduced: 26 public bills, H.R. 3152–3177; and 2 resolutions, H.J. Res. 283 and 284, were introduced. Page 14067

Journal: By a yea-and-nay vote of 331 yeas to 23 nays, with 5 voting "present," Roll No. 140, the House approved the Journal of Wednesday, May 25. Page 14017

Suspensions: Agreed that it be in order to consider legislation under suspension of the rules on Wednesday, June 1. Page 14018

Calendar Wednesday: Agreed to dispense with Calendar Wednesday business of June 1. Page 14018

MX Funds: By a yea-and-nay vote of 223 yeas to 167 nays, Roll No. 141, the House agreed to S. Con. Res. 26, approving the obligation and expenditure of funds for MX missile procurement and full-scale engineering development of a basing mode—clearing the measure. Page 14024

District Work Period: House agreed to S. Con. Res. 41, providing for an adjournment of the Senate from May 26, or May 27, 1983 to June 6, 1983, and an adjournment of the House from May 26, 1983, to June 1, 1983—clearing the measure. Page 14024

Deferrals: House agreed to the following resolutions disapproving certain deferrals of budget authority:

H. Res. 177, to disapprove the energy conservation deferral (agreed to by a yea-and-nay vote of 280 yeas to 107 nays, Roll No. 142); Page 14024

H. Res. 178, to disapprove the fossil energy research and development deferral (agreed to by a yea-and-nay vote of 265 yeas to 121 nays, Roll No. 143); and Page 14026

H. Res. 181, to disapprove the Administration of Territories deferral (agreed to by a yea-and-nay vote of 266 yeas to 116 nays, Roll No. 144). Page 14028

HUD Appropriations: By a yea-and-nay vote of 274 yeas to 99 nays, Roll No. 145, the House agreed to H. Res. 211, waiving certain points of order against the consideration of H.R. 3133, making appropriations for the Department of Housing and Urban Development, and for sundry independent agencies, boards commissions, corporations and offices for the fiscal year ending September 30, 1984. Page 14031

DOD Authorizations: House began reading for amendment on H.R. 2969, Department of Defense Authorization Act, 1984; but came to no resolution thereon. Proceedings under the 5-minute rule are scheduled to continue at a later date.

Pending when the Committee of the Whole rose was an amendment that seeks to delete $19.4 million in Air Force procurement funds for antisatellite systems. Page 14033

Resignations—Appointments: Notwithstanding any adjournment of the House until Wednesday, June 1, the Speaker was authorized to accept resignations, and to appoint commissions, boards, and committees authorized by law or by the House. Page 14051

Referrals: Six Senate-passed measures were referred to the appropriate House committees. Page 14066

Quorum Calls—Votes: Six yea-and-nay votes developed during the proceedings of the House today and appear on pages 14017, 14024, 14029, 14030, 14032. There were no quorum calls.

Adjournment: Met at 10 a.m. and adjourned at 3:34 p.m.

Committee Meetings

WILDERNESS AREAS

Committee on Agriculture: Subcommittee on Forests, Family Farms, and Energy held a hearing on the following bills: H.R. 2452, Sipsey Wilderness Additions Act of 1983, and H.R. 2917, Arkansas Wilderness Act of 1983. Testimony was heard from Representatives Anthony, Bethune, and Hammerschmidt; Dale Robertson, Associate Chief, Forest Service, USDA, and public witnesses.

DISTRICT OF COLUMBIA APPROPRIATIONS

Committee on Appropriations: Subcommittee on the District of Columbia held a hearing on Public Education System and on Public Works; Water and Sewer Enterprise Fund. Testimony was heard from the following officials of the District of Columbia: Floretta McKenzie, Superintendent, Public Schools; Rev. David Eaton, President, Board of Education; Dr. Benjamin H. Alexander, President, the University; William Johnson, Director, Department of Environmental Sciences, and Marilou King, Acting Chairman, General Hospital Commission, and a public witness.

ARMS CONTROL AND DISARMAMENT AGREEMENTS

Committee on Armed Services: Subcommittee on Procurement and Military Nuclear Systems, Arms Control and Disarmament Panel continued to meet in executive session to hold a briefing on arms control and disarmament agreements. The Panel was briefed by the following officials of the Arms Control and Disarmament Agency: Thomas Graham, Jr., Director, Congressional and Public Affairs, and Mel Christopher, Deputy Director, Congressional Affairs.

STATUS OF THE ECONOMY

Committee on Banking, Finance and Urban Affairs: Subcommittee on Economic Stabilization held a hearing on the status of the economy. Testimony was heard from Robert G. Dederick, Under Secretary for Economic Affairs, Department of Commerce, and public witnesses.

HUD FIELD REORGANIZATION

Committee on Banking, Finance and Urban Affairs: Subcommittee on Housing and Community Affairs held a hearing on the impact of the HUD Field Reorganization. Testimony was heard from Representatives Frost and Bryant; J. Dexter Peach, Director, Resources, Community, and Economic Development Division, GAO; Gordon Walker, Deputy Under Secretary for Field Coordination, Department of Housing and Urban Development, and public witnesses.

DEPARTMENT OF ENERGY AUTHORIZATION

Committee on Energy and Commerce: Subcommittee on Energy Conservation and Power held a hearing on H.R. 2797, Department of Energy National Security and Military Applications of Nuclear Energy Authorization Act of 1984. Testimony was heard from Eric Egfugi, Deputy General Counsel, Department of Energy; Martin Malsch, Deputy General Counsel, NRC, and public witnesses.

EXPORT ADMINISTRATION AMENDMENTS ACT

Committee on Foreign Affairs: Concluded markup of and agreed to introduce a clean bill in lieu of H.R. 2971, Export Administration Amendments Act of 1983.

FEDERAL CROP INSURANCE CORPORATION

Committee on Government Operations: Subcommittee on Government Information, Justice, and Agriculture held a hearing on the Federal Crop Insurance Corporation. Testimony was heard from the following officials of the Federal Crop Insurance Corporation, USDA: Frank W. Naylor, Jr., Chairman of the Board, and Under Secretary, and Merritt W. Sprague, Manager, and public witnesses.

OVERSIGHT-FEDERAL ELECTIONS COMMISSION

Committee on House Administration: Task Force on Elections held an oversight hearing on the Federal Elections Commission. Testimony was heard from the following officials of the FEC: Danny Lee McDonald, Chairman; Lee Ann Elliott, Vice Chairman; James Pehrkon, Acting Staff Director, and Charles N. Steele, General Counsel, and public witnesses.

OVERSIGHT

Committee on Interior and Insular Affairs: Subcommittee on Energy and the Environment held an over-

VOL 129 PT 26 1983 UMI

sight hearing on high-level nuclear waste management. Testimony was heard from John Davis, Director, Office of Nuclear Waste Material, Safety and Safeguards, NRC; Robert L. Morgan, Project Director, Nuclear Waste Project Office, Department of Energy, and public witnesses.

WILDERNESS AREAS

Committee on Interior and Insular Affairs: Subcommittee on Public Lands and National Parks held a hearing on the following bills: H.R. 2917, to designate certain public lands in north-central, northwestern, and western Arkansas as additions to the National Wilderness Preservation System, and H.R. 2452, to designate certain lands within the Ozark and Ouachita National Forests in the States of Arkansas and Oklahoma as wilderness areas, to release other lands within such National Forests for uses other than wilderness. Testimony was heard from Representatives Anthony, Bethune, and Hammerschmidt; Dale Robertson, Associate Chief, Forest Service, USDA, and public witnesses.

PRIVATE CLAIMS BILLS

Committee on the Judiciary: Subcommittee on Administrative Law and Governmental Relations met to consider private claims bills.

SUPERFUND LAW IMPLEMENTATION

Committee on Public Works and Transportation: Subcommittee on Investigations and Oversight held a hearing on Hazardous Waste Contamination of Water Resources (Implementation of the 1980 Superfund Law). Testimony was heard from the following officials of the EPA: Joseph A. Cannon, Associate Administrator for Policy and Resource Management; Lee M. Thomas, Acting Assistant Administrator, Office of Solid Waste and Emergency Response, and Michael A. Brown, Director, Office of Enforcement Counsel, Office of Legal and Enforcement Counsel.

NATIONAL ENVIRONMENTAL MONITORING

Committee on Science and Technology: Subcommittee on Natural Resources, Agriculture Research and Environment continued hearings on National Environmental Monitoring. Testimony was heard from A. Alan Hill, Chairman, Council on Environmental Quality; Dr. Charles N. Ehler, NOAA, Department of Commerce, and public witnesses.

Hearings continue June 2.

Joint Meeting

U.S. FARM POLICY

Joint Economic Committee: Subcommittee on Agriculture and Transportation continued hearings to review the Administration's perspective on future farm policy, focusing on government programs, agricultural trade, prospects for agricultural and rural businesses, and conservation and consumer issues, receiving testimony from G. Edward Schuh, University of Minnesota, Minneapolis; John A. Schnittker, Schnittker Associates, and Emery Castle, Resources for the Future, Inc., both of Washington, D.C.; and Dennis Steadman, Chase Econometrics, Bala Cynwyd, Pennsylvania.

Hearings continue on Wednesday, June 8.

♦♦♦♦♦♦♦♦♦♦♦

Wednesday, June 1, 1983

Senate

Chamber Action

Senate was not in session today. It will next meet on Monday, June 6, 1983, at 12 Noon.

Committee Meetings

No committee meetings were held.

House of Representatives

Chamber Action

Bills Introduced: 12 public bills, H.R. 3178–3189; and 5 resolutions, H.J. Res. 285 and 286, H. Con. Res. 132, and H. Res. 214 and 215 were introduced. Page 14240

Bill Reported: One report was filed as follows: H.R. 2937, to amend title 39, United States Code, to increase the rates of disability compensation for disabled veterans, and to increase the rates of dependency and indemnity compensation for surviving spouses and children (H. Rept. 98–228). Page 14240

Speaker Pro Tempore: Read a letter from the Speaker wherein he designates Representative Wright to act as Speaker pro tempore for today. Page 14209

Indian Law Revisions: House passed and cleared for the President S. 973, to make technical amendments to the Indian Self-Determination and Education Assistance Act and other Acts. Page 14209

Suspensions: House voted to suspend the rules and pass the following bills:

Navaho-Hopi Indian Relocation Commission: H.R. 1746, to authorize appropriations for the Navaho and Hopi Indian Relocation Commission; Page 14211

Domestic assistance programs: H.R. 2592, to transfer from the Director of the Office of Management and Budget to the Administrator of General Services the responsibility for publication of the catalog of Federal domestic assistance programs; Page 14211

Office of Federal Procurement Policy: H.R. 2293, amended, to amend the Office of Federal Procurement Policy Act; and Page 14212

National Historical Publications and Records Commission: H.R. 2196, to extend the authorization of appropriations of the National Historical Publications and Records Commission for five years. Page 14215

Lebanon Emergency Assistance Act: House completed all debate on a motion to suspend the rules and pass S. 639, amended, to authorize supplemental assistance to aid Lebanon in rebuilding its economy and armed forces, on which the vote was postponed until Thursday, June 2. Page 14217

Tunisia's National Day: House agreed to H. Res. 214, extending congratulations to the Republic of Tunisia on the twenty-seventh anniversary of Tunisia's National Day. Page 14222

HUD Appropriations: House completed all general debate and began reading for amendment on H.R. 3133, making appropriations for the Department of Housing and Urban Development, and for sundry independent agencies, boards, commissions, corporations and offices for the fiscal year ending September 30, 1984; but came to no resolution thereon. Proceedings under the 5-minute rule are scheduled to begin on Thursday, June 2. Page 14223

Legislative Appropriations: Agreed that it be in order to consider H.R. 3135, making appropriations for the Legislative Branch for the fiscal year ending September 30, 1984, section 303(a) of Public Law 93–344 to the contrary notwithstanding. Page 14230

Referrals: Two Senate-passed measures were referred to the appropriate House committees. Page 14237

Quorum Calls—Votes: No quorum calls or votes developed during the proceedings of the House today.

Adjournment: Met at noon and adjourned at 2:55 p.m.

Committee Meetings

UNEMPLOYMENT AND INFLATION

Committee on Banking, Finance and Urban Affairs: Subcommittee on Domestic Monetary Policy held a hearing on unemployment and inflation. Testimony was heard from the following officials of the Federal Reserve System: Preston Martin, Vice Chairman, Board of Governors, and Silas Keehn, President, Federal Reserve Bank of Chicago.

OVERSIGHT

Committee on the Judiciary: Subcommittee on Crime held an oversight hearing on the implementation of Public Law 97–267 relating to Pretrial Services. Testimony was heard from Gerald B. Thoflat, Judge, U.S. Court of Appeals for the Eleventh Circuit, Jacksonville, Florida, and a public witness.

COMMERCE, JUSTICE, STATE, AND JUDICIARY APPROPRIATIONS

Committee on Rules: Granted a modified rule waiving certain points of order against H.R. 3134, making appropriations for the Departments of Commerce, Justice, and State, the Judiciary, and related agencies for the fiscal year ending September 30, 1984. Testimony was heard from Representatives Smith of Iowa and Miller of Ohio.

VOL 129 PT 26 1983 UMI

Résumé of Congressional Activity

FIRST SESSION OF THE NINETY-EIGHTH CONGRESS

The first table gives a comprehensive résumé of all legislative business transacted by the Senate and House. The second table accounts for all nominations submitted to the Senate by the President for Senate confirmation.

DATA ON LEGISLATIVE ACTIVITY

January 3 through May 31, 1983

	Senate	*House*	*Total*
Days in session	68	67	..
Time in session	370 hrs., 20'	257 hrs., 56'	..
Congressional Record:			
Pages of proceedings	7,702	3,432	..
Extension of Remarks	..	..	2,599
Public bills enacted into law	20	13	33
Private bills enacted into law	..	..	..
Bills in conference	2	1	..
Bills through conference	..	2	..
Measures passed, total	207	178	385
Senate bills	57	15	..
House bills	10	56	..
Senate joint resolutions	40	12	..
House joint resolutions	6	12	..
Senate concurrent resolutions	12	6	..
House concurrent resolutions	7	10	..
Simple resolutions	75	67	..
Measures reported, total	*239	*217	456
Senate bills	131	3	..
House bills	9	164	..
Senate joint resolutions	38	..	..
House joint resolutions	..	3	..
Senate concurrent resolutions	10	..	..
House concurrent resolutions	..	3	..
Simple resolutions	51	44	..
Special reports	16	8	..
Conference reports	..	2	..
Measures pending on calendar	97	166	..
Measures introduced, total	1,711	3,805	5,516
Bills	1,404	3,177	..
Joint resolutions	111	284	..
Concurrent resolutions	40	131	..
Simple resolutions	156	213	..
Quorum calls	6	8	..
Yea-and-nay votes	115	82	..
Recorded votes	..	55	..
Bills vetoed	1	..	..
Vetoes overridden	..	..	..

* These figures include all measures reported, even if there was no accompanying report. A total of 148 reports have been filed in the Senate, a total of 227 reports have been filed in the House.

DISPOSITION OF EXECUTIVE NOMINATIONS

January 3 through May 31, 1983

Army nominations, totaling 6,631, disposed of as follows:	
Confirmed	6,628
Unconfirmed	3
Navy nominations, totaling 5,144, disposed of as follows:	
Confirmed	5,082
Unconfirmed	62
Air Force nominations, totaling 3,808, disposed of as follows:	
Confirmed	3,742
Unconfirmed	66
Marine Corps nominations, totaling 1,766, disposed of as follows:	
Confirmed	1,764
Unconfirmed	2
Civilian nominations, totaling 1,719, disposed of as follows:	
Confirmed	1,662
Unconfirmed	56
Withdrawn	1
Summary	
Total nominations received	19,068
Total confirmed	18,878
Total unconfirmed	189
Total withdrawn	1

Thursday, June 2, 1983

Senate

Chamber Action

Senate was not in session today. It will next meet on Monday, June 6, 1983, at 12 noon.

Committee Meetings

No committee meetings were held.

House of Representatives

Chamber Action

Bills Introduced: 29 public bills, H.R. 3190–3218; 3 private bills, H.R. 3219–3221; and 7 resolutions, H.J. Res. 287–289, H. Con Res. 133, and H. Res. 216–218 were introduced. Page 14358

Bill Reported: One report was filed as follows: H.R. 3191, making appropriations for the Treasury Department, the United States Postal Service, the Executive Office of the President, and certain Independent Agencies for the fiscal year ending September 30, 1984 (H. Rept. 98–229). Page 14358

HUD Appropriations: By a yea-and-nay vote of 216 yeas to 143 nays, Roll No. 151, the House passed H.R. 3133, making appropriations for the Department of Housing and Urban Development, and for sundry independent agencies, boards, commissions, corporations, and offices for the fiscal year ending September 30, 1984.

By a yea-and-nay vote of 324 yeas to 2 nays, Roll No. 146, the House agreed to resolve itself into the Committee of the Whole.

Agreed To:

An amendment that increases appropriations for EPA salaries and expenses, research and development, and abatement, control, and compliance from $1.08 billion to $1.3 billion (agreed to by a recorded vote of 200 ayes to 167 noes, Roll No. 147);

An amendment, as modified, that earmarks $5 million in appropriations for EPA activities under the clean lakes program; and

An amendment that prohibits use of funds to impose sanctions under the Clean Air Act with respect to any area for failure to attain any national ambient air quality standard deadline (agreed to by a recorded vote of 227 ayes to 136 noes, Roll No. 149).

Agreed to a motion that the Committee of the Whole rise (agreed to by a recorded vote of 241 ayes of 120 noes, Roll No. 150). Earlier, rejected a motion that the Committee of the Whole rise by a recorded vote of 144 ayes to 225 noes, Roll No. 148. Page 14283

Treasury-Postal Service Appropriations: Objection was heard to a unamimous-consent request that it be in order to consider H.R. 3191, making appropriations for the Treasury Department, the United States Postal Service, the Executive Office of the President, and certain Independent Agencies for the fiscal year ending September 30, 1984, section 303(a) of Public Law 93–344 to the contrary notwithstanding. Page 14339

Legislative Appropriations: House completed all general debate and began reading for amendment on H.R. 3135, making appropriations for the Legislative Branch for the fiscal year ending September 30, 1984; but came to no resolution thereon. Proceedings under the 5-minute rule will continue on Friday, June 3.

Rejected an amendment that sought to reduce the appropriation for committee employees by $1.1 million (rejected by a recorded vote of 142 ayes to 213 noes, Roll No. 152). Page 14440

Lebanon Emergency Assistance Act: By a yea-and-nay vote of 276 yeas to 76 nays, Roll No. 153, the House passed S. 639, amended, to authorize supplemental assistance to aid Lebanon is rebuilding its economy and armed forces. This bill was debated on Wednesday, June 1. H.R. 2532, a similar House bill, was laid on the table. Page 14349

Quorum Calls—Votes: Three yea-and-nay votes and five recorded votes developed during the proceedings of the House today and appear on pages 14283, 14304, 14318, 14336, 14337, 14348, 14349. There were no quorum calls.

Adjournment: Met at 10 a.m. and adjourned at 7:18 p.m.

Committee Meetings

TREASURY, POSTAL SERVICE, AND GENERAL GOVERNMENT APPROPRIATION

Committee on Appropriations: Ordered reported H.R. 3191, making appropriations for the Department of the Treasury, Postal Service, and General Government for the fiscal year ending September 30, 1984.

OVERSIGHT

Committee on Education and Labor: Subcommittee on Elementary, Secondary and Vocational Education held an oversight hearing on the school lunch program. Testimony was heard from Mary C. Jarratt,

VOL 129 PT 26 1983 UMI

Assistant Secretary for Food and Consumer Services, USDA, and public witnesses.

DEPARTMENT OF ENERGY AUTHORIZATION

Committee on Energy and Commerce: Subcommittee on Energy Conservation and Power approved for full Committee action as amended H.R. 2797, Department of Energy National Security and Military Applications of Nuclear Energy Authorization Act of 1984.

AMERICAN TRADE WITH AFRICA

Committee on Foreign Affairs: Subcommittee on Africa, the Subcommittee on International Economic Policy and Trade, and the Subcommittee on General Oversight and the Economy of the Committee on Small Business continued joint hearings to examine administration efforts to promote American trade with Africa. Testimony was heard from Peter Allgeier, Deputy Assistant U.S. Trade Representative for Africa; Richard Douglass, Assistant to the Deputy Secretary, USDA; Clayton Norris, Vice-President, Africa and the Middle East, Export-Import Bank of the United States; Joseph F. Dennin, Deputy Assistant Secretary for Africa, Office of International Economic Policy, Department of Commerce, and Maurice Ferre, Mayor, Miami, Florida.

MIDDLE EAST

Committee on Foreign Affairs: Subcommittee on Europe and the Middle East held a hearing on Recent Developments in the Middle East. Testimony was heard from Nicholas A. Veliotes, Assistant Secretary, Bureau for Near Eastern and South Asian Affairs, Department of State and Jerry Kamens, Bureau for Near East, AID.

REIMBURSEMENT DISPUTE

Committee on Government Operations: Subcommittee on Government Information, Justice, and Agriculture held a hearing on the Bureau of Prisons/District of Columbia Department of Corrections: Reimbursement Dispute. Testimony was heard from Ronald F. Love, Senior Associate Director, General Government Division, GAO; Wade Houk, Assistant Director, Planning and Development, Bureau of Prisons, Department of Justice, and William D. Golightly, Assistant Director for Administration, Department of Corrections, District of Columbia.

PROCUREMENT OF AIRCRAFT FOR NONCOMBAT MISSIONS

Committee on Government Operations: Subcommittee on Legislation and National Security held a hearing on Department of Defense Procurement of Aircraft for Noncombat Missions. Testimony was heard from Werner Grosshans, Director, Planning, National Security and International Affairs Division, GAO; Derek J. Vander Schoos, Acting Deputy Inspector General, Department of Defense; Maj. Gen. Robert D. Beckel, Director of Operations, Office of Deputy Chief of Staff (Plans and Operations), USAF, and RAdm. Paul Gillcrest, Director, Aviation Plans and Requirements Division, Office of the Chief of Naval Operations, USN.

MONO LAKE NATIONAL MONUMENT

Committee on Interior and Insular Affairs: Subcommittee on Public Lands and National Parks held a hearing on the following bills: H.R. 391, to amend certain provisions of law relating to the disposition of public lands in Mono County, Calif., H.R. 392, to establish the Mono Lake National Monument in the State of California, and H.R. 1341, to establish the Mono Lake National Monument in the State of California. Testimony was heard from Representatives Anderson, Moorhead, Shumway and Fazio; Delmar D. Vail, Deputy Director, Land and Renewable Resources, Bureau of Land Management, Department of the Interior; Dale Robertson, Associate Chief, Forest Service, USDA, and public witnesses.

COMMERCE, JUSTICE, STATE, AND JUDICIARY APPROPRIATIONS

Committee on Rules: Heard testimony from Representatives Smith of Iowa and O'Brien but took no further action on H.R. 3134, making appropriations for the Departments of Commerce, Justice, and State, the Judiciary, and related agencies for the fiscal year ending September 30, 1984.

NATIONAL ENVIRONMENTAL MONITORING

Committee on Science and Technology: Subcommittee on Natural Resources, Agriculture Research and Environment concluded hearing on National Environmental Monitoring. Testimony was heard from public witnesses.

MISCELLANEOUS MEASURES

Committee on Ways and Means: Held a hearing on the following bills: H.R. 2163, to amend the Federal Boat Safety Act of 1971, and H.R. 2809, United States Fish and Wildlife Foundation Establishment Act. Testimony was heard from Representatives Breaux and Forsythe; Robert Woodward, Acting Tax Legislative Counsel, Department of the Treasury; G. Ray Arnett, Assistant Secretary for Fish and Wildlife and Parks, Department of the Interior, and public witnesses.

Friday, June 3, 1983

Senate

Chamber Action

Senate was not in session today. It will next meet on Monday, June 6, 1983, at 12 noon.

Committee Meetings

No committee meetings were held.

House of Representatives

Chamber Action

Bills Introduced: 6 public bills, H.R. 3222–3227; and 2 private bills, H.R. 3228 and 3229 were introduced. Page 14430

Bills Reported: Reports were filed as follows:

S. 419, to provide that per capita payments to Indians may be made by tribal governments, amended (H. Rept. 98–230);

H.R. 3223, making appropriations for Agriculture, Rural Development, and Related Agencies programs for the fiscal year ending September 30, 1984 (H. Rept. 98–231); and

H.R. 3222, making appropriations for the Departments of Commerce, Justice, and State, the Judiciary, and related agencies for the fiscal year ending September 30, 1984 (H. Rept. 98–232). Page 14430

Journal: By a yea-and-nay vote of 283 yeas to 21 nays with 3 voting "present", Roll No. 154, the House approved the Journal of Thursday, June 2. Page 14402

Calendar Wednesday: Agreed to dispense with the Calendar Wednesday business of Wednesday, June 8. Page 14403

Legislative Appropriations: By a yea-and-nay vote of 184 yeas to 104 nays, Roll No. 161, the House passed H.R. 3135, making appropriations for the Legislative Branch for the fiscal year ending September 30, 1984.

By a yea-and-nay vote of 301 yeas to 10 nays with 1 voting "present", Roll No. 155, the House agreed to resolve itself into the Committee of the Whole House on the State of the Union.

Agreed to an amendment that reduces the funding for the Congressional Research Service by $2.2 million.

Rejected:

An amendment, as modified, that sought to reduce the funding for Special and Select Committees by $6 million (rejected by a recorded vote of 133 ayes to 189 noes, Roll No. 156);

An amendment that sought to reduce the Official Expenses of Members funding by $6.9 million (rejected by a recorded vote of 156 ayes to 160 noes, Roll No. 157);

An amendment that sought to reduce the funding for Official Mail Costs by $9.3 million (rejected by a recorded vote of 134 ayes to 173 noes, Roll No. 158);

An amendment that sought to reduce the funding for the Congressional Budget Office by $733,850 (rejected by a recorded vote of 141 ayes to 164 noes, Roll No. 159); and

An amendment that sought to reduce the funding for the maintenance, care and operation of the House Office Buildings by $169,876 (rejected by a recorded vote of 101 ayes to 193 noes, Roll No. 160). Page 14404

Quorum Calls—Votes: Three yea-and-nay votes and five recorded votes developed during the proceedings of the House today and appear on pages 14402, 14405, 14408, 14417, 14421, 14422, 14424, 14425. There were no quorum calls.

Adjournment: Met at 10 a.m. and adjourned at 2:50 p.m.

Committee Meetings

AGRICULTURE, RURAL DEVELOPMENT AND RELATED AGENCIES APPROPRIATIONS

Committee on Appropriations: Ordered reported H.R. 3223, making appropriations for the Department of Agriculture, Rural Development and Related Agencies for the fiscal year ending September 30, 1984.

SUPERFUND LAW IMPLEMENTATION

Committee on Public Works and Transportation: Subcommittee on Investigations and Oversight continued hearings on Hazardous Waste Contamination of Water Resources (Implementation of the 1980 Superfund Law). Testimony was heard from the following officials of the EPA: Lee M. Thomas, Acting Assistant Administrator, Office of Solid Waste and Emergency Response; and Michael A. Brown, Director, Office of Enforcement Counsel, Office of Legal and Enforcement Counsel.

Joint Meeting

EMPLOYMENT STATISTICS

Joint Economic Committee: Committee held hearings on the employment-unemployment situation for the month of May, receiving testimony from Janet L.

VOL 129 PT 26 1983

Norwood, Commissioner, Bureau of Labor Statistics, Department of Labor.

Committee recessed subject to call.

♦♦♦♦♦♦♦♦♦♦♦♦

Monday, June 6, 1983

Senate

Chamber Action

Routine Proceedings, pages 14454–14517

Measures Introduced: Seven bills and two resolutions were introduced, as follows: S. 1405–1411, and S. Con. Res. 43–44. Page 14488

Measures Reported: Reports were made as follows:

S. Res. 146, waiving section 402(a) of the Congressional Budget Act of 1974 with respect to the consideration of S. 695, International Monetary Fund authorizations. Page 14488

Measures Passed:

National Poetry Day: Senate passed S.J. Res. 108, authorizing and requesting the President to designate October 15, 1983, as "National Poetry Day." Page 14455

National Scleroderma Week: Senate passed S.J. Res. 75, providing for the designation of June 12 through June 18, 1983, as "National Scleroderma Week." Page 14486

IMF Authorizations/Budget Act Waiver: Senate began consideration of S. Res. 146, waiving section 402(a) of the Congressional Budget Act of 1974 with respect to the consideration of S. 695, to amend the Bretton Woods Agreements Act to authorize consent to and authorize funds for an increase in the United States quota in the International Monetary Fund, and to authorize funds for increased United States participation in the IMF's General Arrangements to Borrow.

Senate will continue consideration of the resolution on Tuesday, June 7. Page 14516

Nominations Confirmed: Senate confirmed the following nominations:

David F. Emery, of Maine, to be Deputy Director of the United States Arms Control and Disarmament Agency.

Julia S. Gibbons, to be U.S. District Judge for the Western District of Tennessee.

H. Ted Milburn, to be U.S. District Judge for the Eastern District of Tennessee.

Bobby R. Baldock, to be U.S. District Judge for the District of New Mexico.

Ronald A. Donell, to be U.S. Marshal for the Northern District of West Virginia. Page 14517

Message From the President: Senate received the following message from the President of the United States, on June 3, during the adjournment.

Transmitting documents required by subsection 402(d)(5) of the Trade Act of 1974 for a further 12-month extension of the authority to waive subsections (a) and (b) of section 402 of the Act, constituting a decision to continue in effect the waiver authority for a further 12-month period. Referred to the Committee on Finance. (PM–52) Page 14487

Messages From the House: Page 14487

Measures Referred: Page 14488

Statements on Introduced Bills: Page 14488

Notices of Hearings: Page 14503

Additional Statements: Page 14504

Nominations Confirmed: Page 14517

Recess: Senate convened at 12 noon, and recessed at 5:19 p.m., until 10 a.m., on Tuesday, June 7, 1983. (For Senate's program, see remarks of Senator Baker in today's Record on page 14509.)

Committee Meetings

IMF GOLD RESERVES

Committee on Banking, Housing, and Urban Affairs: Committee held hearings to review proposals to sell, lend, or borrow against the International Monetary Fund's gold holdings as an alternative to the increase in IMF quotas, receiving testimony from Beryl W. Sprinkel, Under Secretary of the Treasury.

Hearings continue on Tuesday, June 28.

House of Representatives

Chamber Action

Bills Introduced: 8 public bills, H.R. 3230–3237; and 2 resolutions, H.J. Res. 290, and H. Res. 219 were introduced. Page 14608

Consent Calendar: On the call of the Consent Calendar, the House took the following actions:

Sent to the Senate amended:

Michael McDermott Mail Center: H.R. 593, to designate the New York Bulk and Foreign Mail Center at Jersey City, New Jersey, as the "Michael McDermott Bulk and Foreign Mail Center".

Eligible bill not considered:

Passed over without prejudice: H.R. 1062. Page 14517

Presidential Message—Trade Act Waivers: Read a message from the President wherein he transmits his recommendation for the extension of waiver authority of sections 402 (a) and (b) of the Trade Act of 1974 for Hungary, the People's Republic of China, and Romania—referred to the Committee on Ways and Means and ordered printed (H. Doc. 98–67). Page 14518

Suspensions: House voted to suspend the rules and pass the following bills:

Florida wilderness lands: H.R. 9, amended, to designate components of the National Wilderness Preservation System in the State of Florida; and Page 14546

Alabama wilderness lands: H.R. 2477, amended, entitled the "Sipsey Wilderness Additions Act of 1983". Page 14550

Suspensions—Votes Postponed: House completed all debate on motions to suspend the rules and pass the following bills, on which votes were postponed until Tuesday, June 7:

El Salvador certifications: H.R. 1271, amended, with regard to Presidential certifications on conditions in El Salvador; Page 14519

Emergency School Aid Act: H.R. 2207, amended, to reenact the Emergency School Aid Act; Page 14527

Emergency Vietnam Veterans' Job Training Act: H.R. 2355, amended, to establish an emergency program of job training assistance for disabled veterans and veterans of the Vietnam era; Page 14537

Follow Through amendments: H.R. 2148, amended, to reenact the Follow Through program with certain technical changes, and to authorize appropriations for such program for fiscal years 1984 and 1985; and Page 14554

Washington Workshops Foundation authorization: H.R. 2943, amended, to authorize appropriations for grants to the Washington Workshop Foundation. Page 14561

Subcommittee To Sit: Subcommittee on Monopolies and Commercial Law of the Committee on the Judiciary received permission to sit during proceedings of the House under the 5-minute rule on Tuesday, June 7, and Wednesday, June 8. Page 14546

Energy and Water Appropriations: House completed all general debate and began reading for amendment on H.R. 3132, making appropriations for energy and water development for the fiscal year ending September 30, 1984; but came to no resolution thereon. Proceedings under the 5-minute rule will continue on Tuesday, June 7.

By a recorded vote of 337 ayes to 30 noes, with 1 voting "present", Roll No. 163, the House agreed to resolve itself into the Committee of the Whole.

Agreed To:

An amendment that deletes $26 million in construction funds for the Stonewall Jackson Dam in West Virginia (agreed to by a recorded vote of 213 ayes to 161 noes, Roll No. 164); and

An amendment that earmarks $319 thousand in operation and maintenance funds for the Dismal Swamp Canal in Virginia and North Carolina.

H. Res. 210, the rule under which the bill is being considered, was agreed to earlier by a yea-and-nay vote of 271 yeas to 92 nays, Roll No. 162. Page 14571

Subcommittee To Sit: Subcommittee on Administrative Law and Governmental Relations of the Committee on the Judiciary received permission to sit during proceedings of the House under the 5-minute rule on Tuesday, June 7, Wednesday, June 8, and Thursday, June 9. Page 14598

Quorum Calls—Votes: One yea-and-nay vote and two recorded votes developed during the proceedings of the House today and appear on pages 14570, 14571, 14597. There were no quorum calls.

Adjournment: Met at noon and adjourned at 7:37 p.m.

Committee Meetings

DEFENSE APPROPRIATIONS

Committee on Appropriations: Subcommittee on Defense continued appropriations hearings. Testimony was heard from Members of Congress and public witnesses.

Hearings continue tomorrow.

DRUG RECATEGORIZATION

Committee on Energy and Commerce: Subcommittee on Oversight and Investigations held a hearing on the Food and Drug Administration's policy and procedure to recategorize certain drugs from prescription to over-the-counter. Testimony was heard from Arthur Hull Hayes, Commissioner, FDA.

INTELLIGENCE ACTIVITIES IN CENTRAL AMERICA

Committee on Foreign Affairs: Began markup of H.R. 2760, to amend the Intelligence Authorization Act for fiscal year 1983 to prohibit United States support for military or paramilitary operations in Nicaragua and to authorize assistance, to be openly provided to governments of countries in Central America, to interdict the supply of military equipment from Nicaragua and Cuba to individuals, groups, organizations or movements seeking to overthrow governments of countries in Central America.

Will continue tomorrow.

♦♦♦♦♦♦♦♦♦♦♦♦

Tuesday, June 7, 1983

Senate

Chamber Action

Routine Proceedings, pages 14701–14775

UMI

VOL 129 PT 26 1983

Measures Introduced: Nine bills and one resolution were introduced, as follows: S. 1412–1420, and S.J. Res. 112. Page 14738

Measures Reported: Reports were made as follows:

S.J. Res. 3, to amend the Constitution to establish legislative authority in Congress and the States with respect to abortion, with an amendment, but without recommendation. (S. Rept. No. 98–149) Page 14737

Measure Passed:

Budget Act Waiver: By 57 yeas to 26 nays, Senate agreed to S. Res. 146, waiving section 402(a) of the Congressional Budget Act of 1974 with respect to the consideration of S. 695, listed below. Page 14711

International Monetary Fund Authorizations: By 65 yeas to 18 nays, Senate agreed to a motion to proceed to the consideration of S. 695, to amend the Bretton Woods Agreements Act to authorize consent to and authorize funds for an increase in the United States quota in the International Monetary Fund, and to authorize funds for increased United States participation in the IMF's General Arrangements to Borrow. Page 14712

Senate began consideration of the bill, agreeing to committee amendments and taking action on amendments proposed thereto, as follows:

Adopted:

(1) Garn Amendment No. 1304, to discourage lending to overseas mining operations that are not economically sustainable unless subsidized. Page 14714

(2) Mattingly Amendment No. 1307, requiring a study of International Monetary Fund gold reserves. Page 14729

Rejected:

Humphrey Amendment No. 1305, to limit compensation of employees of the International Monetary Fund. (By 55 yeas to 26 nays, Senate tabled the amendment.) Page 14715

Pending:

(1) Helms modified Amendment No. 1296, to condition the receipt of financial assistance from the International Monetary Fund on the elimination of predatory export subsidy practices in connection with international trade in agricultural products. Page 14720

(2) Humphrey Amendment No. 1309, to provide that the U.S. Governor of the International Monetary Fund may not consent to the increase in the United States quota in the Fund as long as Communist nations remain members of the International Monetary Fund (on which a motion to table is pending). Page 14730

Senate will continue consideration of the bill and amendments proposed thereto on Wednesday, June 8.

First Budget Resolution for 1984—Conferees: Senate insisted on its amendments to H. Con. Res. 91, revising and replacing the congressional budget for the United States Government for fiscal year 1983 and setting forth the congressional budget for the United States Government for fiscal years 1984 and 1985, requested a conference with the House thereon, and appointed as conferees Senators Domenici, Armstrong, Kassebaum, Boschwitz, Hatch, Gorton, Chiles, Sasser, Metzenbaum and Riegle. Page 14708

Nomination Confirmed: Senate confirmed the following nomination:

Charles F. Goggin III, of Tennessee, to be United States Marshal for the Middle District of Tennessee. Page 14775

Nominations Received: Senate received the following nominations:

Peter C. Dorsey, to be United States District Judge for the District of Connecticut.

Stephen N. Limbaugh, to be United States District Judge for the Eastern and Western Districts of Missouri.

Lee M. Thomas, of South Carolina, to be an Assistant Administrator of the Environmental Protection Agency.

David J. Armor, of California, and Joan M. Gubbins, of Indiana, each to be a Member of the National Council on Education Research.

One Army nomination in the rank of general.

Routine lists of Coast Guard, Army and Marine Corps nominations. Page 14773

Messages From the President: Page 14737

Messages From the House: Page 14737

Measures Referred: Page 14737

Measures Ordered Held at Desk: Page 14737

Communications: Page 14738

Statements on Introduced Bills: Page 14738

Amendments Submitted: Page 14743

Notices of Hearings: Page 14745

Committee Authority To Meet: Page 14745

Additional Statements: Page 14746

Nominations Received: Page 14773

Nominations Confirmed: Page 14775

Record Votes: Three record votes were taken today. (Total—118) Pages 14712, 14713, 14723

Recess: Senate convened at 10 a.m., and recessed at 6:47 p.m., until 12 noon, on Wednesday, June 8, 1983. (For Senate's program, see remarks of Senator Baker in today's Record on page 14773.)

Committee Meetings

NOMINATIONS

Committee on Armed Services: Committee ordered favorably reported 131 nominations in the Army, Navy, Air Force and Marine Corps.

COMPETITION IN CONTRACTING

Committee on Armed Services: Committee held hearings on S. 338, to encourage competition in government contracting by imposing new restrictions on the use of noncompetitive contracts, receiving testimony from Mary Ann Gilleece, Deputy Under Secretary of Defense for Acquisition Management; and Robert M. Gilroy, Senior Associate Director, National Security and International Affairs Division, General Accounting Office.

Hearings continue on Thursday, June 9.

DOMESTIC FINANCIAL SERVICES INDUSTRY

Committee on Banking, Housing and Urban Affairs: Committee resumed oversight hearings on condition, structure, and competition within the domestic financial services industry, focusing on competitive implications of further deregulation of depository institutions, receiving testimony from Frank Patterson, Patterson & Associates, Inc., Chevy Chase, Maryland, on behalf of the Federal Affairs Committee of the Independent Insurance Agents of America; Gerald K. Cassidy, Early, Cassidy & Schilling, Inc., Bethesda, Maryland, on behalf of the National Association of Casualty & Surety Agents; Edward H. Akin, Akin-Akin, Inc., Howell, Michigan, on behalf of the National Association of Professional Insurance Agents; Thomas M. Gregg, Topeka, Kansas, on behalf of the National Association of Life Underwriters Committee on Federal Law and Legislation; Richard S. Schweiker, American Council of Life Insurance, Richard Nielsen, on behalf of the National Association of Insurance Brokers; and William W. Suttle, American Insurance Association, all of Washington, D.C.; and John Nangle, National Association of Independent Insurers, Des Plaines, Illinois.

Hearings continue tomorrow.

PUBLIC BUILDINGS

Committee on Environment and Public Works: Committee held hearings on S. 452, to establish public buildings policies for the Federal Government, to establish the Public Buildings Service in the General Services Administration, to provide for the authorization of funds for the construction, renovation, and maintenance of public buildings and related activities of the Public Buildings Service, and related proposals, receiving testimony from Gerald P. Carmen, Administrator, and Richard O. Haase, Commissioner, Public Buildings Service, both of the General Services Administration.

Hearings were recessed subject to call.

TAX MEASURES

Committee on Finance: Subcommittee on Taxation and Debt Management concluded hearings on the following bills:

S. 562, to authorize the Secretary of the Treasury to grant extensions of the 5-year period within which certain private foundations must dispose of excess business holdings, after receiving testimony from John E. Corbally, John D. and Catherine T. MacArthur Foundation, Chicago, Illinois; and James Joseph, Council on Foundations, Eugene T. Rossides, Rogers & Wells, on behalf of the Cafritz Foundation, and Norman A. Sugarman, Baker & Hostetler, on behalf of the Knight Foundation, all of Washington, D.C.; and

S. 1161, to clarify certain IRS Code provisions relating to the treatment of certain motor vehicle operating leases as leases for Federal income tax purposes, after receiving testimony from A. Samuel Penn, Baltimore, Maryland, on behalf of the American Automobile Leasing Association; John F. Cartwright, Ford Motor Company, Dearborn, Michigan, on behalf of Motor Vehicle Manufacturers Association; George F. Weimer, Continental Telecom Incorporated, Atlanta, Georgia; Gerard M. Brannon and Dale W. Wickham, both of Piper & Marbury, both on behalf of ad hoc group of U.S. motor vehicle lessors, manufacturers, lessees, dealers, and workers, and John S. Nolan, Miller & Chevalier, on behalf of the National Automobile Dealers Association, all of Washington, D.C.

Testimony was also received on both the aforementioned bills from Jackie Levinson, Associate Tax Legislative Counsel, Department of the Treasury.

TREATIES

Committee on Foreign Relations: Committee concluded hearings on the Eastern Pacific Ocean Tuna Fishing Agreement (Treaty Doc. No. 98–3), and the Convention on Future Multilateral Cooperation in the Northwest Atlantic Fisheries (the NATO Convention) (Ex. T, 96th Cong., 1st sess.), after receiving testimony from Theodore H. Kronmiller, Acting Deputy Assistant Secretary of State for Oceans and Fisheries Affairs.

MIDEAST

Committee on Foreign Relations: Committee met in closed session to receive a briefing on the current situation in the Middle East from Nicholas A. Veliotes, Assistant Secretary of State for Near Eastern and South Asian Affairs.

UMI

VOL 129 PT 26 1983

TEAMSTERS UNION

Committee on Labor and Human Resources: Committee concluded hearings to receive the views of the International Brotherhood of Teamsters on certain proposals which affect the members of the Teamsters Union, focusing on S. 336, proposed Labor Management Racketeering Act (pending on Senate calendar), the central states pension fund settlements, problems with withdrawal liability under multi-employer pension legislation, and to review steps by the Teamsters Union to improve their relationship with Congress, after receiving testimony from Jackie Presser, International Brotherhood of Teamsters, Chauffeurs, Warehousemen and Helpers of America, Washington, D.C.

House of Representatives

Chamber Action

Bills Introduced: 8 public bills, H.R. 3238–3245; 1 private bill, H.R. 3246; and 3 resolutions, H. Res. 220–222 were introduced. Page 14699

Bills Reported: Reports were filed as follows:

H. Res. 220, waiving certain points of order against consideration of H.R. 3223, making appropriations for Agriculture, Rural Development, and Related Agencies programs for the fiscal year ending September 30, 1984 (H. Rept. 98–233);

H. Res. 221, waiving certain points of order against consideration of H.R. 3134, making appropriations for the Departments of Commerce, Justice, and State, the Judiciary, and related agencies for the fiscal year ending September 30, 1984 (H. Rept. 98–234);

H. Res. 222, waiving certain points of order against H.R. 3191, making appropriations for the Treasury Department, the United States Postal Service, the Executive Office of the President, and certain Independent Agencies, for the fiscal year ending September 30, 1984 (H. Rept. 98–235); and

H.R. 3021, to amend the Social Security Act to provide for a program of grants to States to provide health care benefits for the unemployed, amended (H. Rept. 98–236). Page 14699

Journal: By a yea-and-nay vote of 377 yeas to 21 nays with 3 voting "present", Roll No. 165, the House approved the Journal of Monday, June 6. Page 14649

Subcommittee To Sit: Subcommittee on Merchant Marine of the Committee on Merchant Marine and Fisheries received permission to sit during proceedings of the House under the 5-minute rule on Wednesday, June 8 and Thursday, June 9. Page 14655

Energy and Water Appropriations: By a yea-and-nay vote of 379 yeas to 39 nays, Roll No. 168, the House passed H.R. 3132, making appropriations for energy and water development for the fiscal year ending September 30, 1984.

Agreed to an amendment that defers use of funds to continue construction of the MX warhead production facilities until enactment of legislation authorizing the production of the missile.

Rejected:

An amendment that sought to strike $56 million in appropriations for the Bureau of Reclamation for the Dallas Creek and Dolores water projects in Colorado (rejected by a recorded vote of 140 ayes to 257 noes with 1 voting "present", Roll No. 166); and

An amendment that sought to reduce the appropriation for DOE energy supply, research and development activities by $10 million (rejected by a recorded vote of 105 ayes to 312 noes, Roll No. 167).

The following amendments were offered but subsequently withdrawn:

An amendment that sought to make $202 million available to complete the navigation and related features of the Tennessee-Tombigbee Waterway and to include the waterway in the inland waterway system; and

An amendment that sought to reduce the atomic energy defense activities appropriation by $7 million.

A point of order was sustained against an amendment that sought to make $10 million of the appropriation for energy supply, research and development activities available for remedial action at Wayne/Pequannock, New Jersey. Page 14655

Suspensions: House voted to suspend the rules and pass the following bills:

El Salvador certifications: H.R. 1271, amended, with regard to Presidential certifications on conditions in El Salvador (passed by a yea-and-nay vote of 416 yeas to 2 nays, Roll No. 169); Page 14678

Emergency School Aid Act: H.R. 2207, amended, to reenact the Emergency School Aid Act (passed by a yea-and-nay vote of 299 yeas to 120 nays, Roll No. 170); Page 14679

Emergency Vietnam Veterans Job Training Act: H.R. 2355, amended, to establish an emergency program of job training assistance for disabled veterans and veterans of the Vietnam era (passed by a yea-and-nay vote of 407 yeas to 10 nays, Roll No. 171); and Page 14680

Follow Through amendments: H.R. 2148, amended, to reenact the Follow Through program with certain technical changes, and to authorize appropriations for such program for fiscal years 1984 and 1985 (passed by a yea-and-nay vote of 288 yeas to 132 nays, Roll No. 172). Page 14680

UMI

Washington Workshop Foundation Authorization: House failed to suspend the rules and pass H.R. 2943, amended, to authorize appropriations for grants to the Washington Workshop Foundation (failed by a yea-and-nay vote of 230 yeas to 190 nays, Roll No. 173, two-thirds of those present not voting in favor). Page 14681

Late Report: Committee on Rules received permission to have until midnight tonight to file a privileged report. Page 14681

Subcommittee To Sit: Subcommittee on Crime of the Committee on the Judiciary received permission to sit during proceedings of the House under the 5-minute rule on Wednesday, June 8. Page 14682

Quorum Calls—Votes: Seven yea-and-nay votes and two recorded votes developed during the proceedings of the House today and appear on pages 14649, 14661, 14667, 14677, 14678, 14679, 14680, 14687. There were no quorum calls.

Adjournment: Met at noon and adjourned at 4:53 p.m.

Committee Meetings

DEFENSE APPROPRIATIONS

Committee on Appropriations: Subcommittee on Defense continued appropriations hearings. Testimony was heard from Members of Congress and public witnesses.

DISTRICT OF COLUMBIA APPROPRIATIONS

Committee on Appropriations: Subcommittee on the District of Columbia held a hearing on Washington Convention Center Enterprise Fund; Lottery and Charitable Games Enterprise Funds. Testimony was heard from George Demarest, General Manager, Washington Convention Center; Austin Kenny, Executive Vice President Washington Convention and Visitors Association, and Brant Coopersmith, Chairman, Lottery and Charitable Games Control Board.

The Subcommittee also continued appropriation hearings. Testimony was heard from Representative Parris and public witnesses.

INTERIOR APPROPRIATIONS

Committee on Appropriations: Subcommittee on Interior approved for full Committee action Interior and Related Agencies Appropriations bill for fiscal year 1984.

CONGRESSIONAL ADVISORY COMMISSION ON BOXING

Committee on Education and Labor: Ordered reported as amended H.R. 2498, to establish a Congressional Advisory Commission on Boxing.

BILINGUAL EDUCATION IMPROVEMENTS ACT

Committee on Education and Labor: Subcommittee on Elementary, Secondary and Vocational Education held a hearing on H.R. 2682, Bilingual Education Improvements Act of 1983. Testimony was heard from Representative Garcia; Terrel H. Bell, Secretary of Education, and public witnesses.

OVERSIGHT

Committee on Education and Labor: Subcommittee on Health and Safety concluded oversight hearings on the Occupational Safety and Health Act with respect to staffing levels in those States that operate their own occupational safety and health programs. Testimony was heard from public witnesses.

INTELLIGENCE ACTIVITIES IN CENTRAL AMERICA

Committee on Foreign Affairs: Ordered reported as amended H.R. 2760, to amend the Intelligence Authorization Act for fiscal year 1983 to prohibit United States support for military or paramilitary operations in Nicaragua and to authorize assistance, to be openly provided to governments of countries in Central America; to interdict the supply of military equipment from Nicaragua and Cuba to individuals, groups, organizations or movements seeking to overthrow governments of countries in Central America.

NATIONAL OCEAN POLICY COMMISSION ACT

Committee on Foreign Affairs: Held a hearing on H.R. 2853, National Ocean Policy Commission Act of 1983. Testimony was heard from Representative Breaux, and public witnesses.

REPORT OF THE INTER-AMERICAN DIALOGUE

Committee on Foreign Affairs: Subcommittee on Western Hemisphere Affairs held a hearing on The Americas at the Crossroads: Report of the Inter-American Dialogue. Testimony was heard from Representative Alexander; Sol M. Linowitz, former U.S. Ambassador to the OAS and Panama Canal Treaties Negotiator; Elliot Richardson, former Secretary of Defense and public witnesses.

OVERSIGHT

Committee on Government Operations: Subcommittee on Government Information, Justice, and Agriculture held an oversight hearing on the Privacy Act of 1974. Testimony was heard from Christopher DeMuth, Director, Office of Information and Regulatory Affairs, Office of Management and Budget, and public witnesses.

Hearings continue tomorrow.

VOL 129 PT 26 1983

OVERSIGHT

Committee on Interior and Insular Affairs: Subcommittee on Mining, Forest Management, and Bonneville Power Administration held an oversight hearing on the Secretary of the Interior's coal leasing policy. Testimony was heard from the following officials of the Department of the Interior: Garrey Carruthers, Assistant Secretary for Land and Water Resources, and James E. Fassett, Deputy Minerals Manager, Minerals Management Service, Albuquerque, New Mexico; Karen Larson, Senior Analyst, Office of Technology Assessment; J. Dexter Peach; Director, Resources, Community and Economic Development Division, GAO, and public witnesses.

DEPARTMENT OF ENERGY AUTHORIZATION

Committee on the Judiciary: Subcommittee on Administrative Law and Governmental Relations held a hearing on H.R. 2797, Department of Energy National Security and Military Applications of Nuclear Energy Authorization Act of 1984. Testimony was heard from Barnard W. Vance, Deputy Assistant Attorney General for Civil Division, Department of Justice and public witnesses.

OVERSIGHT

Committee on the Judiciary: Subcommittee on Immigration, Refugees, and International Law held an oversight hearing on the Refugee Act reauthorization. Testimony was heard from the following officials of the Department of State: Eugene Douglas, Coordinator for Refugee Affairs; Elliott Abrams, Assistant Secretary, Bureau of Human Rights and Humanitarian Affairs, and James Purcell, Director, Bureau for Refugee Programs; from the following officials of the Department of Justice: Alan Nelson, Commissioner, Immigration and Naturalization Service and Ted Olson, Assistant Attorney General, Office of Legal Counsel, and public witnesses.

HAZARDOUS WASTE CONTROL AND ENFORCEMENT ACT

Committee on the Judiciary: Subcommittee on Monopolies and Commercial Law approved for full Committee action as amended H.R. 2867, Hazardous Waste Control and Enforcement Act of 1983.

Prior to this action, the Subcommittee held a hearing on this legislation. Testimony was heard from Representative Sensenbrenner; Carol E. Dinkins, Assistant Attorney General, Land and Natural Resources Division, Department of Justice; Courtney M. Price, Special Counsel for Enforcement, Office of Legal and Enforcement Counsel, EPA, and public witnesses.

LEGAL HOLIDAY—MARTIN LUTHER KING, JR.

Committee on Post Office and Civil Service: Subcommittee on Census and Population held a hearing on H.R. 800, to designate the birthday of Martin Luther King, Jr., a legal holiday. Testimony was heard from Senator Kennedy; Speaker O'Neill; Representatives Wright, Markey, Hoyer, Lungren and Conyers, and public witnesses.

CONTEMPT CITATION—ANNE M. GORSUCH BURFORD

Committee on Public Works and Transportation: Subcommittee on Investigations and Oversight approved for full Committee action as amended H. Res. 180, relating to a citation of contempt (Anne M. Gorsuch Burford).

Prior to this action, the Subcommittee held a hearing on this matter. Testimony was heard from Lee M. Thomas, Acting Assistant Administrator, Office of Solid Waste and Emergency Response, EPA.

AIR TRAFFIC CONTROL SYSTEM

Committee on Public Works and Transportation: Subcommittee on Investigations and Oversight continued hearings on the status of the Nation's Air Traffic Control System. Testimony was heard from Jim Burnett, Chairman, National Transportation Safety Board and J. Lynn Helms, Administrator, FAA, Department of Transportation.

AGRICULTURE, RURAL DEVELOPMENT AND RELATED AGENCIES APPROPRIATIONS

Committee on Rules: Granted a rule waiving certain points of order against H. R. 3223, making appropriations for the Department of Agriculture, Rural Development and Related Agencies for the fiscal year ending September 30, 1984. Testimony was heard from Chairman Whitten and Representative Smith of Nebraska.

TREASURY, POSTAL SERVICE, AND GENERAL GOVERNMENT APPROPRIATIONS

Committee on Rules: Granted a rule waiving certain points of order against H. R. 3191, making appropriations for the Department of the Treasury, Postal Service, and General Government for the fiscal year ending September 30, 1984. Testimony was heard from Representatives Roybal, Miller of Ohio, Edwards of Oklahoma, and Smith of New Jersey.

100TH ANNIVERSARY OF THE BIRTH OF HARRY S. TRUMAN

Committee on Rules: Ordered reported and granted a rule providing for consideration in the House of H. Con. Res. 126, providing for the commemoration of the 100th anniversary of the birth of Harry S. Truman. Testimony was heard from Representatives Skelton and Wheat.

TECHNOLOGY AND EMPLOYMENT

Committee on Science and Technology: Subcommittee on Science, Research and Technology and the Task Force on Education and Employment of the Committee on the Budget held a joint hearing on Technology and Employment, with emphasis on overall perspectives and trends. Testimony was heard from public witnesses.

Hearings continue June 9.

RAILROAD RETIREMENT SOLVENCY ACT

Committee on Ways and Means: Subcommittee on Public Assistance and Unemployment Compensation approved for full Committee action as amended H.R. 1646, Railroad Retirement Solvency Act of 1983.

MISCELLANEOUS TARIFF AND TRADE BILLS

Committee on Ways and Means: Subcommittee on Trade approved for full Committee action the following bills: H.R. 2221, amended, to suspend for a 3-year period the duty on 2-methyl,4-chlorophenol; H.R. 1938, amended, to amend the Tariff Schedules of the United States to clarify for duty purposes the distinction between dress gloves and work gloves; H.R. 1995, amended, to suspend for a 2-year period the duty on the chemical commonly known as flecainide acetate; H.R. 2316, amended, to reduce temporarily the duty on odd-shaped or fancy watch crystals to the rate applicable to round watch crystals; H.R. 1953, amended, to extend permanent duty-free treatment to semiconductors; H.R. 1967, to provide for an extension of the duty reduction on certain unwrought lead for a period of 5 years; H.R. 1951, to amend the Tariff Schedules of the United States to suspend temporarily the duty on 4'Bis (a,a-dimethylbenzyl) diphenylamine; H.R. 2206, to continue until the close of June 30, 1986, the existing suspension of duties on certain unwrought alloys of cobalt; H.R. 2320, to extend until July 1, 1986, the existing suspension of duty on certain textile fabrics used in the manufacture of hovecraft skirts; H.R. 2588, to amend the Tariff Act of 1930 regarding the public disclosure of certain manifest information; H.R. 2270, to provide for uniform tariff treatment of pet toys; H.R. 2502, to suspend for the 3-year period beginning on October 30, 1983, the duty on canned corned beef; H.R. 2265, to reduce temporarily the duty on caffeine; H.R. 3157, to amend the Tariff Act of 1930 regarding same condition drawbacks and same kind and quality drawbacks; H.J. Res. 290, to permit free entry into the United States of the personal effects, equipment, and other related articles of foreign participants, officials, and other accredited members of delegations involved in the games of the XXIII Olympiad to be held in the United States in 1984; H.R. 717, to provide that certain property held in foreign-trade zones shall be exempt from State and local ad valoream taxation; H.R. 908, amended, to provide for a 3-year suspension of the duty on B-naphthol; H.R. 1086, to suspend temporarily the duty on certain menthol feedstocks until July 1, 1986; H.R. 1226, to temporarily reduce the duty on certain disposable surgical drapes and sterile gowns; H.R. 1423, to provide for the duty-free entry of a pipe organ for the Crystal Cathedral of Garden Grove, Calif.; H.R. 1583, amended, to extend permanent duty-free treatment to warp knitting machines; H.R. 1620, amended, to extend until the close of June 20, 1988, the existing suspension of duties on flat knitting machines; H.R. 1667, amended, to suspend the duty on MXDA (meta-xylenediamine and 1,3-BAC (1,3-Bis[aminomethyl]-cyclohexane)) until July 1, 1986; H.R. 1684, amended, to exempt certain charterboats in the U.S. Virgin Islands from the entry requirements of the customs laws; H.R. 1774, amended, to amend the Tariff Act of 1930 to prevent the exportation or importation of certain vehicles; H.R. 1888, amended, to extend for 5 years the existing suspension of duty on crude feathers and down; H.R. 1898, amended, to apply duty-free treatment to imported water chestnuts and bamboo shoots; H.R. 1910, to correct any misinterpretation in the classification of textile fabrics, articles, and materials, coated, filled, or laminated with rubber or plastics; and H.R. 1933, relating to the duty-free entry of certain scientific equipment imported for the use of the Ellis Fischel State Cancer Hospital, Columbia, Mo.

Joint Meeting

MACHINE TOOL INDUSTRY

Joint Economic Committee: Committee concluded hearings to examine the impact of foreign competition on the machine tool industry and the defense industrial base, after receiving testimony from Raymond H. Blakeman, Iowa Precision Industries, Inc., Cedar Rapids, Iowa, and Fred T. Arnold, Data Resources, Inc., Washington, D.C., both on behalf of the National Machine Tool Builders' Association; and John Latona, Houdaille Industries, Inc., Fort Lauderdale, Florida.

UMI

VOL 129 PT 26 1983 UMI

Wednesday, June 8, 1983

Senate

Chamber Action

Routine Proceedings, pages 14884–15071

Measures Introduced: Seventeen bills and one resolution were introduced, as follows: S. 1421–1437, and S.J. Res. 113. Page 14977

Measure Passed:

International Monetary Fund Authorizations: By 55 yeas to 34 nays, Senate passed S. 695, amending the Bretton Woods Agreements Act, authorizing consent to and funds for an increase in the United States quota in the International Monetary Fund, and authorizing funds for increased United States participation in the IMF's General Agreements to Borrow, after taking action on additional amendments proposed thereto, as follows: Page 14911

Adopted:

(1) Helms modified Amendment No. 1296, conditioning receipt of financial assistance from the International Monetary Fund on the elimination of predatory export subsidy practices in connection with international trade in agricultural products. Page 14912

(2) By 81 yeas to 13 nays, Helms Amendment No. 1311 (to Helms modified Amendment No. 1296), in the nature of a substitute. Page 14913

(3) Domenici-Melcher Amendment No. 1312, requiring U.S. representative policy objectives to consider international commodity markets and individual industrial sectors in making foreign loans and in engaging in foreign, financial, exchange or monetary transactions to minimize adverse impacts and avoid government subsidization of production of international commodities. Page 14918

(4) Warner-Exon Amendment No. 1315, directing the Secretary of the Treasury, in cooperation with the Secretary of State and the Secretary of Energy, to undertake a study and report to Congress no later than 60 days after enactment of the Act on the past and potential impact of International Monetary Fund loan quota extensions on world oil prices. Page 14937

(5) Bradley Amendment No. 1318, requiring a report by the Secretary of the Treasury, not later than 6 months after enactment of the Act, to permit Congress to evaluate what further actions may be necessary concerning the International Monetary Fund. Page 14944

(6) Melcher modified Amendment No. 1319, directing that the Secretary of the Treasury instruct the United States Executive Director to the IMF to oppose the use of any funds in the General Arrangements to Borrow facility for loans to countries other than those who have contributed to the General Arrangements to Borrow facility, unless the Secretary determines, and so notifies the Congress in writing together with his reasons for such determination, that the commitment of any part of such funds is necessary to deal with international economic conditions which could threaten the international monetary system. Page 14945

(7) Garn Amendment No. 1322, of a technical and clarifying nature. Page 14955

Rejected:

(1) Humphrey Amendment No. 1309, to provide that the U.S. Governor of the International Monetary Fund may not consent to the increase in the United States quota in the Fund as long as Communist nations remain members of the International Monetary Fund. (By 60 yeas to 32 nays, Senate tabled the amendment.) Page 14911

(2) Humphrey Amendment No. 1313, to discourage U.S. support for International Monetary Fund loans to certain countries who fail to hold internationally supervised free elections or who restrict free emigration. (By 63 yeas to 30 nays, Senate tabled the amendment.) Page 14920

(3) Armstrong modified Amendment No. 1314, to express the sense of the Senate with respect to the international financial system. (By 47 yeas to 46 nays, Senate tabled the amendment.) Page 14924

(4) Humphrey Amendment No. 1317, to substitute sales from International Monetary Fund gold reserves for 20 percent of OMF members' increased quota and participation in General Arrangements to Borrow. (By 62 yeas to 30 nays, Senate tabled the amendment.) Page 14941

(5) By 33 yeas to 57 nays, Helms Amendment No. 1320, to make the increase in the United States quota in the Fund and the increased participation of the United States in the General Arrangements to Borrow effective only through fiscal year 1984. Page 14950

(6) By 19 yeas to 71 nays, Helms Amendment No. 1321, to require congressional authorization by law before any representative of the United States may request or consent to an increase in the number of Special Drawing Rights. Page 14951

Supplemental Appropriations, 1983: Senate began consideration of H.R. 3069, appropriating supplemental funds for the fiscal year ending September 30, 1983, for the Federal Government, with committee amendments. Page 15068

A unanimous-consent agreement was reached in relation to consideration of the bill and amendments proposed thereto. Page 15067

Senate will continue consideration of the bill and amendments proposed thereto on Thursday, June 9.

Messages From the President: Senate received the following messages from the President of the United States:

(1) Transmitting the Annual Report of the Corporation for Public Broadcasting for Fiscal Year 1982. Referred to the Committee on Commerce, Science, and Transportation. (PM–53)

(2) Transmitting the Annual Report of the National Science Foundation for Fiscal Year 1982. Referred to the Committee on Labor and Human Resources. (PM–54) Page 14974

Messages From the President: Page 14974

Messages From the House: Page 14975

Communications: Page 14975

Statements on Introduced Bills: Page 14977

Amendments Submitted: Page 14994

Additional Statements: Page 15042

Record Votes: Eight record votes were taken today. (Total—126) Pages 14911, 14918, 14921, 14936, 14944, 14952, 14968

Recess: Senate convened at 12 noon, and recessed at 10:02 p.m., until 10 a.m., Thursday, June 9, 1983.

Committee Meetings

DOMESTIC FINANCIAL SERVICES INDUSTRY

Committee on Banking, Housing and Urban Affairs: Committee continued oversight hearings on conditions, structure, and competition within the domestic financial services industry, focusing on competitive implications of further deregulations of depository institutions, receiving testimony from John S. R. Shad, Chairman, Securities and Exchange Commission; William F. Baxter, Assistant Attorney General, Antitrust Division, Department of Justice; and George W. Douglas, Commissioner, Federal Trade Commission.

Hearings continue tomorrow.

BUSINESS MEETING

Committee on Energy and Natural Resources: Committee resumed markup of S. 615, providing for a free market to establish long-term incentives to produce and market ample natural gas supplies at a reasonable cost, but did not complete action thereon, and will meet again tomorrow.

SOLID WASTE DISPOSAL

Committee on Environment and Public Works: Subcommittee on Environmental Pollution held hearings on S. 757, authorizing supplemental funds through fiscal year 1983, and authorizing funds through fiscal year 1987 for programs of the Solid Waste Disposal Act, to control the transportation, recycling, and disposition of solid and hazardous wastes, receiving testimony from Senator Danforth; Lee M. Thomas, Acting Assistant Administrator for Solid Waste and Emergency Response, Environmental Protection Agency; Carol E. Dinkins, Assistant Attorney General, Land and Natural Resources Division, Department of Justice; Kent Stoddard, California Office of Appropriate Technology, Sacramento; John Mobley, Mobley Industries, Austin, Texas, representing the Institute of Chemical Waste Management; Richard W. Krueutzen, Chevron USA, San Francisco, California, representing the American Petroleum Institute; Nelson Mossholder, Stablex Corporation, Radnor, Pennsylvania, Representing the Hazardous Waste Treatment Council; and A. Blakeman Early, representing the Sierra Club, Washington, D.C.

Hearings continue tomorrow.

RADIO MARTI

Committee on Foreign Relations: Committee ordered favorably reported with amendments S. 602, to provide Federal funding for radio broadcasting to Cuba.

Also, the committee ordered favorably reported an original resolution waiving section 402(a) of the Congressional Budget Act with respect to consideration of S. 602, listed above.

U.S.-TAIWAN RELATIONS

Committee on Foreign Relations: Subcommittee on East Asian and Pacific Affairs met in closed session to receive a briefing on U.S.-Taiwan relations from Paul D. Wolfowitz, Assistant Secretary of State for East Asian and Pacific Affairs; Richard L. Armitage, Assistant Secretary of Defense for International Security Affairs; and Commodore J. N. Darby, Assistant Deputy Director for Political-Military Affairs, Directorate for Plans and Policy, Office of the Joint Chiefs of Staff.

SOCIAL SECURITY DISABILITY REVIEWS

Committee on Governmental Affairs: Subcommittee on Oversight of Government Management held hearings to examine the role of the administrative law judges in the Social Security disability program, receiving testimony from Senator Pryor; Representative Stark; Louis B. Hays, Acting Deputy to the Deputy Commissioner for Programs and Policy, and Associate Commissioner for Hearings and Appeals, and Irwin A. Friedenberg, Deputy Chief Administrative Law Judge, Office of Hearings and Appeals, both of the Social Security Administration, and Donald A. Gonya, Assistant General Counsel, Social Security Division, Office of General Counsel, all of the Department of Health and Human Services; Charles N. Bono, Kansas City, Missouri, on behalf of the Association of Administrative Law Judges, Inc.; Jacob Friedes, Buffalo, New York; Victor G. Rosenblum, Northwestern University School of

VOL 129 PT 26 1983

Law, Chicago, Illinois; Elena H. Ackel, Legal Aid Foundation, Los Angeles, California; and Paul Bender, University of Pennsylvania Law School, Philadelphia.

Hearings were recessed subject to call.

NOMINATIONS

Committee on the Judiciary: Committee concluded hearings on the nominations of Gene Carter, to be U.S. District Judge for the District of Maine, and Lois H. Herrington, of California, to be an Assistant Attorney General, Department of Justice, after the nominees testified and answered questions in their own behalf. Mr. Carter was introduced by Senators Cohen and Mitchell, and Ms. Herrington was introduced by Senator Wilson.

TAXPAYER ANTITRUST ENFORCEMENT

Committee on the Judiciary: Committee held hearings on S. 915, to create a limited exception to the Supreme Court's holding in *Illinois Brick Co.* v. *Illinois,* 431 U.S. 720 (1977), that only direct purchasers from antitrust violators may obtain monetary relief under the Clayton Act for overcharges resulting from violations of the antitrust laws, receiving testimony from Senators Gorton, Rudman, and Bingaman; North Dakota Governor Allen I. Olson, Bismarck; Oregon Attorney General David Frohnmayer, Salem; Kansas Attorney General Robert T. Stephan, Topeka; Delaware Attorney General Charles M. Oberly III, Dover; John H. Shenefield, Milbank, Tweed, Hadley and McCloy, Washington, D.C.; Harold E. Kohn, Kohn, Savett, Marion and Graf, Philadelphia, Pennsylvania; Thomas L. Boeder, Perkins, Coie, Stone, Olsen and Williams, Seattle, Washington; Edward D. Cavanagh, St. John's University School of Law, New York City; Leo R. McDonough, Smaller Manufacturers Council, Pittsburgh, Pennsylvania; and Bernard H. Schramm, Green Bay Packaging, Inc., Green Bay, Wisconsin, on behalf of the Chamber of Commerce of the United States.

Hearings were recessed subject to call.

FOOD SAFETY

Committee on Labor and Human Resources: Committee held hearings to review the Nation's food safety policies and laws, focusing on advances in food science and toxicological testing, and advances in the ability to identify toxicological substances and of the risk such substances pose to humans, receiving testimony from Donald A. Kennedy, Stanford University, Stanford, California, and Jere E. Goyan, University of California, San Francisco, both former Commissioners, Food and Drug Administration; Elena Nightengale, Senior Scholar in Residence, Institute of Medicine, National Academy of Sciences, Washington, D.C.; and Kenneth D. Fisher, Federation of American Societies for Experimental Biology, Bethesda, Maryland.

Hearings continue tomorrow.

SBA DISASTER PROGRAM

Committee on Small Business: Committee held hearings on S. 628 and S. 1202, bills to remove agricultural enterprises from eligibility for assistance under the Small Business Administration's disaster and business loan programs, receiving testimony from James C. Sanders, Administrator, Small Business Administration; and Charles W. Shuman, Administrator, Farmers Home Administration.

Hearings were recessed subject to call.

VETERANS' BENEFITS

Committee on Veterans' Affairs: Committee concluded hearings on S. 1388, to increase the rates of disability compensation for disabled veterans and to increase the rate of dependency and indemnity compensation for surviving spouses and children of veterans, and related proposals, including S. 859, S. 995, S. 1187, S. 1318, S. 1371, S. 1401, S. 1402, and S. 1403, after receiving testimony from Dorothy Starbuck, Chief Benefits Director, Max R. Woodall, Director, Compensation and Pension Service, John H. Thompson, Deputy Assistant General Counsel, Robert M. O'Toole, Director, Loan Guaranty Service, and Paul T. Bannai, Director of Memorial Affairs, all of the Veterans Administration; Paul Egan, The American Legion, Donald H. Schwab, Veterans of Foreign Wars of the United States, John F. Heilman, Disabled American Veterans, Ellsworth L. Sharpe, Blinded Veterans Association, and Earl Kelly, Paralyzed Veterans Association, all of Washington, D.C.; and David J. Passamaneck, AMVETS, Lanham, Maryland.

House of Representatives

Chamber Action

Bills Introduced: 16 public bills, H.R. 3247–3262; and 6 resolutions, H.J. Res. 291–293, and H. Res. 223–225 were introduced. Page 14881

First Budget Resolution: House disagreed to the Senate amendment to H. Con. Res. 91, revising the congressional budget for the United States Government for the fiscal year 1983 and setting forth the congressional budget for the United States Government for the fiscal years 1984, 1985, and 1986; and agreed to a conference. Appointed as conferees: Representatives Jones of Oklahoma, Wright, Solarz, Wirth, Panetta, Gephardt, Nelson of Florida, Aspin, Lowry of Washington, Gray, Latta, Shuster, Frenzel, Kemp, and Bethune. Page 14804

Committee To Sit: Committee on Public Works and Transportation received permission to sit today during proceedings of the House under the 5-minute rule. Page 14804

Agriculture Appropriations: By a yea-and-nay vote of 297 yeas to 115 nays, Roll No. 175, the House passed H.R. 3223, making appropriations for Agriculture, Rural Development, and Related Agencies programs for the fiscal year ending September 30, 1984.

H. Res. 220, the rule waiving certain points of order against the bill, was agreed to earlier by a yea-and-nay vote of 339 yeas to 66 nays, Roll No. 174. Page 14811

Committee Elections: House agreed to H. Res. 223, electing Representative Chandler to the Committee on Education and Labor, and Representative Vucanovich to the Committee on House Administration. Earlier, read and accepted a letter from Representative Martin of Illinois wherein she resigned as a member of the Committee on House Administration. Page 14811

Presidential Messages: Received and read the following messages from the President:

Corporation for Public Broadcasting: Transmitting the annual report of the Corporation for Public Broadcasting—referred to the Committee on Energy and Commerce; and

National Science Foundation: Transmitting the annual report of the National Science Foundation—referred to the Committee on Science and Technology. Page 14811

Treasury-Postal Service Appropriations: By a yea-and-nay vote of 149 yeas to 259 nays, Roll No. 179, the House failed to pass H.R. 3191, making appropriations for the Treasury Department, the United States Postal Service, the Executive Office of the President, and certain Independent Agencies, for the fiscal year ending September 30, 1984.

Agreed To:

An amendment that reduces by $3 million the funds for the Bureau of Government Financial Operations;

An amendment that reduces by $23.4 million the funds for the United States Customs Service;

An amendment that prohibits use of Customs Service funds for expenses in connection with proposed redirection of the Equal Employment Opportunity program, and prohibits use of funds to reduce the number of Customs Service regions below seven;

An amendment that prohibits use of funds to implement withholding of income taxes on interest and dividends;

An amendment that reduces by $900 thousand the funds for former Presidents (agreed to by a recorded vote of 244 ayes to 169 noes, Roll No. 177); and

An amendment that prohibits use of health benefit funds to pay for abortions unless the life of the mother is endangered (agreed to by a recorded vote of 226 ayes, to 182 noes, Roll No. 178, after having been previously rejected by a division vote of 25 ayes to 33 noes).

Rejected an amendment that sought to reduce by $479 million the funds to the Postal Service to cover costs of subsidized rates for preferred mailers.

Points of order were sustained against:

Language that sought to provide funds for the Bureau of the Mint salaries and expenses;

Language that sought to provide funds for the Bureau of the Mint expansion and improvements;

Language that sought to provide funds for four General Services Administration building projects;

Language that sought to limit use of funds relating to procurement of stainless steel flatware; and

Language that sought to limit use of funds in procurement of any hand or measuring tools not produced in the United States.

H. Res. 222, the rule waiving certain points of order against the bill, was agreed to earlier by a yea-and-nay vote of 229 yeas to 183 nays, Roll No. 176. Page 14836

Quorum Calls—Votes: Four yea-and-nay votes and two recorded votes developed during the proceedings of the House today and appear on pages 14810, 14835, 14841, 14865, 14875, 14877. There were no quorum calls.

Adjournment: Met at 10 a.m. and adjourned at 7:35 p.m.

Committee Meetings

EXTRA LONG STAPLE COTTON ACT

Committee on Agriculture: Subcommittee on Cotton, Rice, and Sugar approved for full committee action as amended H.R. 3190, Extra Long Staple Cotton Act of 1983.

GRAIN ELEVATOR BANKRUPTCIES

Committee on Agriculture: Ad Hoc Subcommittee on Grain Elevator Bankruptcy approved for full committee action the subcommittee's recommendations on grain elevator bankruptcies.

DEFENSE APPROPRIATIONS

Committee on Appropriations: Subcommittee on Defense held a hearing on Civilian Technician Program. Testimony was heard from Lawrence J. Korb, Assistant Secretary of Defense; Dr. Kenneth Coffey, Associate Director, GAO, and public witnesses.

UMI

VOL 129 PT 26 1983

INTELLIGENCE BRIEFING

Committee on Armed Services: Met in executive session to receive a classified briefing. The committee was briefed by representatives of the Defense Intelligence Agency.

LENDING RESTRICTIONS RELATING TO SOUTH AFRICA

Committee on Banking, Finance and Urban Affairs: Subcommittee on Financial Institutions Supervision, Regulation and Insurance held a hearing on H.R. 1693, requiring U.S. persons who conduct business or control enterprises in South Africa to comply with certain fair employment principles, prohibiting any new loans by U.S. financial or lending institutions to the South African Government or to South African corporations or other entities owned or controlled by the South African Government, and prohibiting the importation of South African krugger-ands or other South African gold coins. Testimony was heard from Representatives Gray, Solarz and Wolpe; William H. Draper III, President and Chairman, Export-Import Bank; Frank G. Wisner, Deputy Assistant Secretary for African Affairs, Department of State; Robert A. Cornell, Deputy Assistant Secretary for Trade and Investment Policy, Department of the Treasury; Joseph F. Dennin, Deputy Assistant Secretary for Africa, Near East and South Asia, Department of Commerce, and public witnesses.

OVERSIGHT

Committee on Education and Labor: Subcommittee on Employment Opportunities concluded oversight hearings on the proposed affirmative action regulations issued by the Department of Labor's Office of Federal Contract Compliance Programs. Testimony was heard from the following officials of the Department of Labor: Robert Collyer, Deputy Under Secretary for Employment Standards, and Ellen Shong, Director, Office of Federal Contract Compliance Programs, and Clarence Thomas, Chairman, Equal Employment Opportunity Commission.

OVERSIGHT

Committee on Education and Labor: Subcommittee on Postsecondary Education held an oversight hearing on student loan consolidation. Testimony was heard from Edward A. Fox, President, Student Loan Marketing Association and public witnesses.

NRC AUTHORIZATION

Committee on Energy and Commerce: Subcommittee on Energy Conservation and Power held a hearing on H.R. 2510, to authorize appropriations to the Nuclear Regulatory Commission in accordance with section 261 of the Atomic Energy Act of 1954 and section 305 of the Energy Reorganization Act of 1974. Testimony was heard from Senator Moynihan; Louis Guiffida, Director, Federal Emergency Management Agency; Nunzio J. Pallidino, Chairman, NRC, and public witnesses.

Hearings continue June 15.

NATURAL GAS POLICY ADJUSTMENTS ACT

Committee on Energy and Commerce: Subcommittee on Fossil and Synthetic Fuels continued markup of the Natural Gas Policy Adjustments Act of 1983.

Subcommittee recessed subject to call.

OVERSIGHT

Committee on Government Operations: Subcommittee on Government Information, Justice, and Agriculture continued oversight hearings on the Privacy Act of 1974. Testimony was heard from David O. Cooke, Deputy Assistant Secretary of Defense (Administration) and, Chairman, Defense Privacy Board, Department of Defense, and public witnesses.

MISCELLANEOUS MEASURES

Committee on Interior and Insular Affairs: Ordered reported the following bills: S. 459, to authorize and direct the Secretary of the Interior to convey, by quitclaim deed, all right, title, and interest of the United States in and to certain lands that were withdrawn or acquired for the purpose of relocating a portion of the city of American Falls out of the area flooded by the American Falls Reservoir; S. 577, amended, to provide for the conveyance of certain Federal lands adjacent to Orchard and Lake Shore Drives, Lake Lowell, Boise project, Idaho, and H.R. 2797, amended, Department of Energy National Security and Military Applications of Nuclear Energy Authorization Act of 1984.

REGULATORY REFORM ACT

Committee on the Judiciary: Subcommittee on Administrative Law and Governmental Relations held a hearing on H.R. 2327, Regulatory Reform Act of 1983, and related bills. Testimony was heard from Terry Coleman, Deputy General Counsel, Regulations, Department of Health and Human Services, and public witnesses.

Hearings continue tomorrow.

OVERSIGHT

Committee on the Judiciary: Subcommittee on Courts, Civil Liberties, and the Administration of Justice held an oversight hearing on the Foreign Intelligence Surveillance Act. Testimony was heard from Mary C. Lawton, Counsel for Intelligence Policy, Office of Intelligence Policy and Review, Department of Justice and a public witness.

Hearings continue tomorrow.

UMI

EXTRADITION ACT

Committee on the Judiciary: Subcommittee on Crime approved for full committee action the introduction of clean bill in lieu of H.R. 2643, Extradition Act of 1983.

SHIPPING ACT

Committee on the Judiciary: Subcommittee on Monopolies and Commercial Law approved for full committee action as amended H.R. 1878, Shipping Act of 1983.

GOVERNMENT-IMPELLED CARGO ACT

Committee on Merchant Marine and Fisheries: Subcommittee on Merchant Marine held a hearing on H.R. 2692, Government-Impelled Cargo Act of 1983. Testimony was heard from Representatives Smith of Nebraska, Evans of Iowa, and Roberts; Harold E. Shear, Administrator, Maritime Administration, Department of Transportation, and public witnesses.

MISCELLANEOUS MEASURES

Committee on Public Works and Transportation: Ordered reported the following bills: H.R. 1010, amended, Coal Pipeline Act of 1983; H.R. 3103, amended, to increase the amount authorized to be expended for emergency relief under title 23, United States Code, in fiscal year 1983 from $100,000,000 to $250,000,000, and H.R. 3151, to name the U.S. Post Office Building to be constructed in Fort Worth, Tex., as the "Jack D. Watson Post Office Building".

GOVERNMENTAL LEASING TAX ACT

Committee on Ways and Means: Held a hearing on H.R. 3110, to amend the Internal Revenue Code of 1954 to deny certain tax incentives for property used by governments and other tax-exempt entities. Testimony was heard from John E. Chapoton, Assistant Secretary (Tax Policy), Department of the Treasury; James Verdier, Assistant Director, Tax Analysis Division, CBO, and public witnesses.

DRUG LAW ENFORCEMENT STRATEGY

Select Committee on Narcotics Abuse and Control: Concluded hearings to examine the implementation of the 1982 Federal Strategy for the Prevention of Drug Abuse and Drug Trafficking. Testimony was heard from William von Raab, Commissioner, U.S. Customs Service, Department of the Treasury.

Joint Meetings

U.S. FARM POLICY

Joint Economic Committee: Committee resumed hearings to review the Administration's perspective on future farm policy, focusing on government programs, agricultural trade, prospects for agricultural and rural businesses, and conservation and consumer issues, receiving testimony from Mary Jarratt, Assistant Secretary of Agriculture for Food and Consumer Services; and Kenneth R. Farrell, Resources for the Future, and Rodney E. Leonard, Community Nutrition Institute, both of Washington, D.C.

Hearings continue on Tuesday, June 14.

FIRST BUDGET RESOLUTION FOR 1984

Conferees met to resolve their differences between the Senate- and House-passed versions of H. Con. Res. 91, revising and replacing the congressional budget for the United States Government for fiscal year 1983 and setting forth the congressional budget for the United States Government for fiscal years 1984 and 1985, but did not complete action thereon, and will meet again tomorrow.

♦♦♦♦♦♦♦♦♦♦♦♦

Thursday, June 9, 1983

Senate

Chamber Action

Routine Proceedings, pages 15155–15306

Measures Introduced: Eight bills were introduced, as follows: S. 1438–1445. Page 15276

Supplemental Appropriations, 1983: Senate continued consideration of H.R. 3069, appropriating supplemental funds for the fiscal year ending September 30, 1983, for the Federal Government, agreeing to committee amendments (with certain exceptions) (having waived section 311 of the Congressional Budget Act), taking action on amendments proposed thereto, as follows: Page 15168

Adopted

(1) Stevens Amendment No. 1326, striking the provisions relating to the timing of temporary postal rate adjustments. Page 15177

(2) By 51 yeas to 41 nays, Jackson Amendment No. 1330, placing a 30-percent cap on outside income from honoraria of Members of Congress, effective July 1, 1983. Page 15204

(3) Hatfield Amendment No. 1331, providing a residential energy credit for certain veterans. Page 15207

(4) By 52 yeas to 38 nays, Stevens Amendment No. 1332, providing $185,000,000 for B-1B multiyear procurement, Air Force, to be available until September 30, 1985. Page 15208

(5) Dole Amendment No. 1333, striking the provision prohibiting the Internal Revenue Service from enforcing any ruling relating to campus lodging for university employees. Page 15208

(6) Andrews Amendment No. 1334, providing $6,000,000 for the Bureau of Indian Affairs for contract support. Page 15209

VOL 129 PT 26 1983

(7) Dole Amendment No. 1336, prohibiting the Administrative Office of the United States Courts, and any other agency or instrumentality of the United States, from restricting solely to staff of the Clerks of United States Bankruptcy Courts the issuance of notices to creditors and other interested parties. Page 15231

(8) Hatfield (for Garn) Amendment No. 1337, lifting the cap in Section 203(h) of the National Housing Act, for the single-family residential insurance program. Page 15231

(9) Percy-Dixon Amendment No. 1338, assuring that certain funds relating to employment and training assistance remain available until September 30, 1984. Page 15233

(10) Weicker (for Huddleston and McClure) Amendment No. 1340, providing that, for payment of obligations incurred for engineering services, roadway and bridge access and pilot tunnel bore work for the Cumberland Gap Tunnel, $14,000,000 to be derived from the Highway Trust Fund and to remain available until expended to liquidate contract authority under section 104(a)(8) of Public Law 95-599. Page 15236

(11) Weicker (for Stevens) Amendment No. 1341, of a technical nature. Page 15236

(12) Hawkins Amendment No. 1342, prohibiting the use of funds to reduce to less than 10 the number of full-time employees at a Veterans' Administration office at Jacksonville, Florida. Page 15239

(13) Percy Amendment No. 1343, providing that funds for the Department of Transportation may be made available for obligation only upon enactment of authorizing legislation, and that the funds shall remain available until expanded. Page 15240

(14) Zorinsky-Exon Amendment No. 1345, limiting the time period for the study authorized for the Norden Dam, O'Neill unit of the Pick-Sloan Missouri River Basin Program, Nebraska, to not exceed 18 months. Page 15241

(15) Cochran-Eagleton Amendment No. 1347, providing an additional $10,000,000 for emergency repairs to watersheds, including repairs to local roads and bridges damaged by recent floods Page 15252

(16) Chafee Amendment No. 1348, providing that funds appropriated under section 101(e)(2) of Public Law 97-377 for health planning activities may be used for carrying out such activities for fiscal year 1983 under section 935(b) of the Omnibus Reconciliation Act of 1981. Page 15253

(17) Stafford Amendment No. 1349, providing an equitable allocation of funds to institutions under the Supplemental Educational Opportunity Grant Program. Page 15253

(18) Hatch Amendment No. 1351, providing an additional $2,500,000 for regional resource centers under the Education of the Handicapped Act. Page 15255

(19) Wilson-Cranston Amendment No. 1354, providing for the acquisition of Sweeney Ridge, California. Page 15261

(20) By 61 yeas to 20 nays, 1 voting present, Bradley Amendment No. 1355, striking provisions relating to the Delaware Water Gap National Recreation Area. Page 15262

(21) Helms-East Amendment No. 1356, authorizing and directing the Secretary of the Army, acting through the Chief of Engineers, to solicit bids from private concerns for operation and maintenance dredging with hopper-type dredges at Oregon Inlet, North Carolina. Page 15265

(22) Gorton-Jackson Amendment No. 1357, modifying the navigation project on the Cowlitz River, Washington, authorizing the Secretary of the Army to implement interim measures to control floods in the lower Cowlitz River area and improve navigation on the Columbia River. Page 15265

(23) Boren-Nickles Amendment No. 1358, providing that funds for the Wister Lake project, Oklahoma, authorized pursuant to the Flood Control Act of 1938 (Stat. 1218), shall be used to reduce sedimentation impacts by raising the level of the conservation pool permanently by 3 feet and seasonably by an additional 3.4 feet, and authorizing the Secretary of the Army, acting through the Chief of Engineers, to take such measures as are necessary to carry out such directive. Page 15266

Rejected:

(1) By 20 yeas to 67 nays, 6 voting present, Jackson Amendment No. 1327, to place a limitation on outside earned income from honoraria for Members of Congress equal to 30 percent of official pay. Page 15188

(2) By 13 yeas to 78 nays, 2 voting present, Jackson Amendment No. 1328, to place a limitation on outside earned income from honoraria for Members of Congress equal to 30 percent of official pay, but allowing Senators to elect not to be limited by the 30 percent cap on honoraria for personal use. Page 15201

(3) By 3 yeas to 88 nays, Jackson Amendment No. 1329, to provide that, effective July 1, 1983, in the case of a Senator who is serving in the office or position of Senator, President pro tempore, Majority Leader, or Minority Leader during a calendar year, the annual rate of pay that is paid to such Member for such service shall not be less than the annual rate of pay for such position on December 17, 1982, increased by 15 percent and rounded in accordance with section 5318 of Title 5, United States Code. Page 15203

(4) By 39 yeas to 45 nays, Leahy Amendment No. 1339, to delete $376,000,000 from the foreign assistance section of the Act. Page 15223

(5) By 38 yeas to 48 nays, Kennedy Amendment No. 1308, to provide $500,000 for a National Summit Conference on Education, to be held within 90 days after the date of enactment of the Act. Page 15247

Pending:

(1) Bumpers-Jackson Amendment No. 1335, to delay further Federal coal leasing schedule for Fiscal Year 1983. (A rollcall vote on the amendment will occur on Tuesday, June 14.) Page 15210

(2) Percy Amendment No. 1346, to provide for funding of a United States payment to the International Atomic Energy Agency. (A rollcall vote on the amendment will occur on Tuesday, June 14.) Page 15243

(3) D'Amato Amendment No. 1350, to provide for a consulting architect to assist the Commission on the West Central Front of the Capitol in directing the Architect of the Capitol on the restoration of the West Central Front of the United States Capitol. Page 15254

Senate will continue consideration of the bill and amendments proposed thereto on Friday, June 10. Any rollcall votes ordered will occur on Tuesday, June 14, beginning after 2 p.m.

Executive Report: Senate received the following executive report:

Treaty Doc. No. 97-23, International Convention on the Simplification and Harmonization of Customs Procedures (Convention), which was entered into force on September 25, 1984, with annexes and reservations to the annexes. (S. Ex. Rept. No. 98-9) Page 15276

Messages From the House: Page 15271

Measures Referred: Page 15271

Measures Ordered Placed on Calendar: Page 15271

Petitions and Memorials: Page 15272

Communications: Page 15271

Statements on Introduced Bills: Page 15276

Amendments Submitted: Page 15283

Notices of Hearings: Page 15289

Committee Authority To Meet: Page 15290

Additional Statements: Page 15290

Record Votes: Eight record votes were taken today. (Total—134) Pages 15201, 15203, 15204, 15205, 15208, 15239, 15252, 15264

Recess: Senate convened at 10 a.m., and recessed at 10:55 p.m., until 11 a.m., on Friday, June 10, 1983.

11-059 O-87-14 (Pt. 26)

Committee Meetings

APPROPRIATIONS–HUD/INDEPENDENT AGENCIES

Committee on Appropriations: Subcommittee on HUD-Independent Agencies approved for full committee consideration with amendments H.R. 3133, making appropriations for fiscal year 1984 for programs of the Department of Housing and Urban Development and certain independent agencies.

COMPETITION IN CONTRACTING

Committee on Armed Services: Committee concluded hearings on S. 338, to encourage competition in government contracting by imposing new restrictions on the use of noncompetitive contracts, after receiving testimony from Charles O. Starrett, Jr., Director, Defense Contract Audit Agency; and John Cibinic, Jr., National Law Center, George Washington University, Robert M. Rosenzweig, Association of American Universities, and Burce Hahn, National Tooling and Machining Association, all of Washington, D.C.

DOMESTIC FINANCIAL SERVICES INDUSTRY

Committee on Banking, Housing and Urban Affairs: Committee continued oversight hearings on the condition, structure, and competition within the domestic financial services industry, focusing on competitive implications of further deregulation of depository institutions, receiving testimony from Robert B. Evans and Thomas Durkin, both of the American Financial Services Association, Michael Nugent, Electronic Data Systems, Inc., on behalf of ADAPSO, Glenn Nishimura, representing the Consumer Federation of America, and James M. Hacking, American Association of Retired Persons, all of Washington, D.C.; John F. Lee, New York Clearing House Association, New York City; and Paul Hefner, First Interstate Bancorp, Los Angeles, California, representing the Electronic Funds Transfer Association.

Hearings continue on Thursday, June 16.

BUSINESS MEETING

Committee on Energy and Natural Resources: Committee resumed markup of S. 615, providing for a free market to establish long-term incentives to produce and market ample natural gas supplies at a reasonable cost, but did not complete action thereon, and will meet again on Tuesday, June 14.

SOLID WASTE DISPOSAL

Committee on Environment and Public Works: Subcommittee on Environmental Pollution concluded hearings on S. 757, authorizing supplemental funds for fiscal year 1983, and authorizing funds through fiscal

UMI

VOL 129 PT 26 1983

years 1987 for programs of the Solid Waste Disposal Act, to control the transportation, recycling, and disposition of solid and hazardous wastes, after receiving testimony from Senator Dodd; David G. Lennett, Environmental Defense Fund, Washington, D.C.; Joseph G. Gerard, National Association of Furniture Manufacturers, Inc., and Southern Furniture Manufacturers Association, Rockville, Maryland, representing the Chamber of Commerce of the United States; Hugh Mullen, Conversion Systems, Horsham, Pennsylvania, representing the National Solid Waste Management Association; Herbert L. Spivack, Merico Products Corporation, West Warwick, Rhode Island, representing the Society of the Plastics Industry; John Contney, Laundry Cleaning Council, Chicago, Illinois; Robert G. Kuykendall, Illinois Environmental Protection Agency, Springfield, representing the Association of State and Territorial Solid Waste Management Officials; Barbara Brandon, Pennsylvania Department of Environmental Resources, Harrisburg, representing the National Association of Attorneys General; Richard Fahey, Columbus, Ohio, representing Ohio Citizens Groups; Rowan Perkins, E.I. duPont, Wilmington, Delaware, representing the Council of Industrial Boiler Owners; Morton Mullins, Monsanto Company, St. Louis, Missouri, representing the Chemical Manufacturers Association; and J. Paul Oxer, Ecology and Environment, Inc., Dallas, Texas, representing the National Society of Professional Engineers.

NOMINATION

Committee on Foreign Relations: Committee concluded hearings on the nomination of L. Paul Bremer, III, of Connecticut, to be Ambassador to the Kingdom of the Netherlands, after the nominee testified and answered questions in his own behalf.

ARMY TEST, MEASUREMENT AND DIAGNOSTIC EQUIPMENT PROGRAM

Committee on Governmental Affairs: Committee concluded oversight hearings to review Army actions to resolve issues affecting procurements of automated calibration equipment, after receiving testimony from John A. Rinko, Group Director, National Security and International Affairs Division, and John Puett, Evaluator in Charge (Huntsville, Alabama), both of the General Accounting Office; James R. Ambrose, Under Secretary of the Army; and Loebe Julie, Julie Research Laboratories, Inc., New York City.

MERIT PAY REFORM

Committee on Governmental Affairs: Subcommittee on Civil Service, Post Office, and General Services resumed hearings on S. 958, to reform the current merit pay system of the Federal Government, receiving testimony from James Peirce and Catherine Waelder, both of the National Federation of Federal Employees, Edward L. Murphy, National Association of Government Employees, and Jerry D. Klepner and Patrick F. Smith, both of the National Treasury Employees Union, all of Washington, D.C.

Hearings were recessed subject to call.

SCHOOL PRAYER

Committee on the Judiciary: Subcommittee on the Constitution approved for full committee consideration the following resolutions:

S.J. Res. 73, proposing an amendment to the Constitution of the United States relating to voluntary prayer in public schools; and

An original resolution proposing an amendment to the Constitution of the United States relating to silent prayer or meditation in public schools, and providing equal access to use of public school facilities by all voluntary student groups.

NOMINATION

Committee on Labor and Human Resources: Committee approved for reporting the nomination of Janet L. Norwood, of Maryland, to be Commissioner of Labor Statistics, Department of Labor.

FOOD SAFETY

Committee on Labor and Human Resources: Committee continued hearings to review the nation's food safety policies and laws, focusing on the advances in food science and toxicological testing, and the advances in the ability to identify toxicological substances and of the risk such substances pose to humans, receiving testimony from Vincent T. DeVita, Jr., Director, National Cancer Institute, Department of Health and Human Services; Theodore P. LaBuza, University of Minnesota, St. Paul; Paul M. Newberne and Gerald Wogan, both of the Massachusetts Institute of Technology, Cambridge; Bert N. La Du, University of Michigan Medical School, Ann Arbor; Joseph V. Rodericks, Environ Corporation, Washington, D.C.; Gilbert S. Omenn, University of Washington, Seattle; and Reuel A. Stallones, University of Texas, Houston.

Hearings continue tomorrow.

PIK PROGRAM

Committee on Small Business: Subcommittee on Small Business: Family Farm held hearings on the impact of the Department of Agriculture's payment-in-kind (PIK) program on agricultural support industries, receiving testimony from J. Dawson Ahalt, Deputy Assistant Secretary of Agriculture for Economics; Robert Rawstern, South Dakota CENEX State Managers Association, Huron; Al Baldus, CENEX, St. Paul, Minnesota; Jerry Harris, National Cotton Council, La Mesa, Texas; Charles F. Crawford, Green Prairie Company, Inc., Brookstone, Indiana; Barney A. Tucker, Top Yield Industries, Inc., Lexington, Kentucky; A. E. McQuinn, AgChem Equipment Company, Minneapolis, Minnesota; Harry Walner, National Fertilizer Solution Association, Peoria, Illinois; Dave Lambert, American Seed Trade Association, Washington, D.C.; and Thomas Crowley, Edward J. Funk and Son, Inc., Kentland, Indiana.

Hearings were recessed subject to call.

U.S. INTELLIGENCE

Select Committee on Intelligence: Subcommittee on Legislation and the Rights of Americans held closed hearings on intelligence matters, receiving testimony from officials of the inteligence community, but made no announcements, and recessed subject to call.

House of Representatives

Chamber Action

Bills Introduced: 17 public bills, H.R. 3263–3279 were introduced. Page 15153

Bills Reported: Reports were filed as follows:

H.R. 1875, to amend the Agricultural Act of 1949 to modify the dairy price support program for the 1983 through 1985 fiscal years, amended (H. Rept. 98–237);

H.R. 3263, making appropriations for military construction for the fiscal year ending September 30, 1984 (H. Rept. 98–238); and

H.R. 3151, to name the United States Post Office Building to be constructed in Fort Worth, Texas, as the "Jack D. Watson Post Office Building" (H. Rept. 98–239). Page 15153

Journal: By a yea-and-nay vote of 363 yeas to 32 nays with 3 voting "present", Roll No. 180, the House approved the Journal of Wednesday, June 8. Page 15095

Calendar Wednesday: Agreed to dispense with Calendar Wednesday business of June 15. Page 15096

State Department Authorizations: House passed H.R. 2915, to authorize appropriations for fiscal years 1984 and 1985 for the Department of State, the United States Information Agency, the Board for International Broadcasting, the Inter-American Foundation, and the Asia Foundation, and to establish the National Endowment for Democracy.

Agreed To:

A perfecting amendment;

An amendment that authorizes $4 million for improvement of consular facilities in Mexico City;

An amendment that requires the Secretary to report to Congress all votes of the Membership of the General Assembly and Security Council, including a comparison with the votes cast by the United States;

An amendment that strikes references to the two major political parties in the statement of purposes for the National Endowment for Democracy (agreed to by a recorded vote of 267 ayes to 136 noes, Roll No. 183); and

An amendment that strikes the authorizations under the National Endowment for Democracy earmarked for the National Democratic and Republican Institutes for International Affairs.

Rejected:

An amendment that sought to strike language establishing the National Endowment for Democracy (rejected by a recorded vote of 194 ayes to 215 noes, Roll No. 182); and

An amendment that sought to strike funds allocating funds under the Endowment.

The Clerk was authorized to correct section numbers, punctuation, and cross references, and to make such other technical and conforming changes necessary in the engrossment of the bill.

H. Res. 198, the rule under which the bill was considered, was agreed to earlier by a yea-and-nay vote of 373 yeas to 37 nays, Roll No. 181. Page 15103

Emergency Food Assistance: By a yea-and-nay vote of 346 yeas to 51 nays, Roll No. 184, the House agreed to H. Res. 207, providing for consideration of H.R. 1590, to provide emergency food assistance to low-income and unemployed persons and to improve the commodity distribution program. Page 15128

Scleroderma Week: House passed and cleared for the President S.J. Res. 75, to provide for the designation of June 12 through 18, 1983, as "National Scleroderma Week". Page 15130

Baltic Freedom Day: House passed H.J. Res. 201, designating June 14, 1983, as "Baltic Freedom Day". Page 15131

Late Report: Committee on Public Works and Transportation received permission to have until midnight tonight to file a report on H.R. 3151, to name the United States Post Office Building to be constructed in Fort Worth, Texas, as the "Jack D. Watson Post Office Building". Page 15133

Paralyzed Veterans: House passed H.J. Res. 258, designating August 3, 1983, as "National Paralyzed Veterans Recognition Day". Page 15133

Alaska Statehood Day: House passed and cleared for the President S.J. Res. 42, designating Alaska Statehood Day, January 3, 1984. Page 15135

Quorum Calls—Votes: Three yea-and-nay votes and two recorded votes developed during the proceedings of the House today and appear on pages

UMI

15095, 15105, 15120, 15123, 15130. There were no quorum calls.

Adjournment: Met at 10 a.m. and adjourned at 4:52 p.m.

Committee Meetings

ISSUES RELATED TO THE EXPORT OF PESTICIDES

Committee on Agriculture: Subcommittee on Department Operations, Research, and Foreign Agriculture held a hearing to review issues related to the export of pesticides from the United States. Testimony was heard from departmental and public witnesses.

MILITARY CONSTRUCTION APPROPRIATIONS

Committee on Appropriations: Ordered reported H.R. 3263, making appropriations for Military Construction for the fiscal year ending September 30, 1984.

DEFENSE APPROPRIATIONS

Committee on Appropriations: Subcommittee on Defense held a hearing on Multiyear Procurement Program. Testimony was heard from Robert Gilroy, Associate Director, GAO; John R. Quetsch, Principal Deputy Assistant Secretary of Defense (Comptroller), and representatives of the Army, Navy, and Air Force.

COST OF SPARE PARTS

Committee on Armed Services: Subcommittee on Investigations continued hearings on armed services policies and procedures in the procurement of spare and repair parts. Testimony was heard from the following officials of the Department of Defense: Lawrence J. Korb, Assistant Secretary for Manpower, Reserve Affairs and Logistics; Vice Adm. Eugene Grinstead, Director, Defense Logistics Agency, and Dr. Richard A. Stimson, Director, Standardization and Acquisition Support, Office of the Under Secretary for Research and Engineering.

TECHNOLOGY TRANSFER

Committee on Armed Services: Technology Transfer Panel held a hearing related to the issue of technology transfer from the perspective of the U.S. economy as a whole and the defense sector in particular. Testimony was heard from Richard N. Perle, Assistant Secretary for International Security Policy, Department of Defense; Dr. Peter J. Sharfman, Program Manager, International Security and Commerce, Office of Technology Assessment, and Lionel H. Olmer, Under Secretary for International Trade, Department of Commerce.

BALANCED MONETARY POLICY ACT

Committee on Banking, Finance and Urban Affairs: Subcommittee on Domestic Monetary Policy held a hearing on H.R. 2546, Balanced Monetary Policy Act of 1983. Testimony was heard from Representative Wright.

INDUSTRIAL POLICY

Committee on Banking, Finance and Urban Affairs: Subcommittee on Economic Stabilization held a hearing on industrial policy. Testimony was heard from public witnesses.

Hearings continue June 14.

DEPARTMENT OF ENERGY AUTHORIZATION; FAIR PRACTICES IN AUTOMOTIVE PRODUCTS ACT

Committee on Energy and Commerce: Ordered reported as amended H.R. 2797, Department of Energy National Security and Military Applications of Nuclear Energy Authorization Act of 1984.

The Committee began markup of H.R. 1234 Fair Practices in Automotive Products Act.

MISCELLANEOUS MEASURES

Committee on Foreign Affairs: Ordered reported the following measures: H. Con. Res. 39, amended, expressing the sense of the Congress with respect to implementing the objectives of the United Nations Decade of Disabled Persons (1983–92); H.R. 3231, Export Administration Amendments Act of 1983, and H.R. 2453, amended, Radio Broadcasting to Cuba Act.

COMMITTEE BUSINESS

Committee on House Administration: Subcommittee on Contracts and Printing met to consider pending business.

CAMPAIGN FINANCE REFORM

Committee on House Administration: Task Force on Elections held a hearing on Campaign Finance Reform legislation. Testimony was heard from Representatives Obey, Leach, Glickman, Udall, Rinaldo, Brown of California, Courter, Lungren, Dymally, Wise and Vento.

Hearings continue June 16.

NUCLEAR LICENSING

Committee on Interior and Insular Affairs: Subcommittee on Energy and the Environment held a hearing on the following bills: H.R. 2511, Nuclear Licensing and Regulatory Reform Act of 1983, and H.R. 2512, Nuclear Power Plant Licensing Reform Act of 1983. Testimony was heard from Donald Paul Hodel, Secretary of Energy; from the following officials of the NRC: Nunzio I. Pallidino, Chairman; Victor Gilinsky and James K. Asselstine, both Commissioners.

MISCELLANEOUS MEASURES

Committee on Interior and Insular Affairs: Subcommittee on Public Lands and National Parks held a hearing on the following bills: H.R. 2821, to amend the act of November 5, 1966, providing for the establishment of the Indiana Dunes National Lakeshore to authorize the appropriation of an additional $576,000 for development of the Paul H. Douglas Environmental Education Center, and H.R. 2889, to amend section 306 of the National Historic Preservation Act. Testimony was heard from Representative Hall of Indiana and Clinger; Russell Dickenson, Director, National Park Service, Department of the Interior, and public witnesses.

REGULATORY REFORM ACT

Committee on the Judiciary: Subcommittee on Administrative Law and Governmental Relations continued hearings on H.R. 2327, Regulatory Reform Act of 1983, and related bills. Testimony was heard from Frank Berndt, Acting Deputy Administrator and Chief Counsel, National Highway Traffic Safety Administration, Department of Transportation, and public witnesses.

Hearings continue June 14.

DEPARTMENT OF ENERGY AUTHORIZATION

Committee on the Judiciary: Subcommittee on Administrative Law and Governmental Relations approved for full Committee action as amended H.R. 2797, Department of Energy National Security and Military Applications of Nuclear Energy Authorization Act of 1984.

OVERSIGHT

Committee on the Judiciary: Subcommittee on Courts, Civil Liberties, and the Administration of Justice continued hearings on the Foreign Intelligence Surveillance Act. Testimony was heard from George L. Hart, Judge, U.S. District Court, District of Columbia, and a public witness.

OVERSIGHT

Committee on the Judiciary: Subcommittee on Immigration, Refugees, and International Law continued oversight hearings on the Refugee Act reauthorization. Testimony was heard from the following officials of the Department of State: Eugene Douglas, Coordinator for Refugee Affairs, and James Purcell, Director, Bureau for Refugee Programs, and Phillip Hawkes, Director, Office of Refugee Resettlement, Department of Health and Human Services.

FOREIGN-BUILT VESSELS

Committee on Merchant Marine and Fisheries: Subcommittee on Merchant Marine held a hearing on H.R. 1372, to provide for the operation of certain foreign-built vessels in the coastwide trade of Alaska until November 6, 1988. Testimony was heard from public witnesses.

AIRLINE DEREGULATION

Committee on Public Works and Transportation: Subcommittee on Aviation continued hearings on the state of the Airline Industry under Deregulation. Testimony was heard from Franklin K. Willis, Deputy Assistant Secretary for Policy and International Affairs, Department of Transportation, and public witnesses.

Hearings continue June 15.

TECHNOLOGY AND EMPLOYMENT

Committee on Science and Technology: Subcommittee on Science, Research and Technology and the Task Force on Education and Employment of the Committee on the Budget continued joint hearings on Technology and Employment, with emphasis on employment projections. Testimony was heard from Joel Hirschhorn, Project Director, Office of Technology Assessment, and public witnesses.

Hearings continue tomorrow.

TRANSPORTATION INFRASTRUCTURE RESEARCH AND TECHNOLOGY

Committee on Science and Technology: Subcommittee on Transportation, Aviation and Materials and the Subcommittee on Investigations and Oversight held a joint hearing on highway transportation infrastructure research and technology. Testimony was heard from William S. Butcher, Director, Civil and Environmental Engineering Division, NSF; Paul N. Pappas, Secretary, Department of Transportation, State of Florida; Thomas D. Larson, Secretary, Department of Transportation, State of Pennsylvania; John B. Kemp, Secretary, Department of Transportation, State of Kansas; John Mladinov, Deputy Commissioner, Department of Transportation, State of New York, and public witnesses.

Hearings continue June 15.

CARIBBEAN BASIN INITIATIVE

Committee on Ways and Means: Held a hearing on H.R. 2769, to promote economic revitalization and facilitate expansion of economic opportunities in the Caribbean Basin Region. Testimony was heard from Representatives Hopkins, Corrada, And de Lugo; Michael B. Smith, Deputy U.S. Trade Representative; Lawrence S. Eagleburger, Under Secretary for Political Affairs, Department of State; John E. Cha-

VOL 129 PT 26 1983 UMI

VOL 129 PT 26 1983 UMI

poton, Assistant Secretary (Tax Policy), Department of the Treasury, and public witnesses.

Joint Meeting

FIRST BUDGET RESOLUTION FOR 1984

Conferees met in evening session to resolve their differences between the Senate- and House-passed versions of H. Con. Res. 91, revising and replacing the congressional budget for the United States Government for fiscal year 1983 and setting forth the congressional budget for the United States Government for fiscal years 1984 and 1985.

♦♦♦♦♦♦♦♦♦♦♦♦

Friday, June 10, 1983

Senate

Chamber Action

Routine Proceedings, pages 15366–15429

Measures Introduced: Three bills were introduced, as follows: S. 1446–1448. Page 15411

Measures Reported: Reports were made as follows:

S. 969, to amend section 1 of the Act of June 5, 1920, as amended, to authorize the Secretary of Commerce to settle claims for damages of less than $2,500 arising by reason of acts for which the National Oceanic and Atmospheric Administration is responsible. (S. Rept. No. 98–150) Page 15411

Measure Passed:

Baltic Freedom Day: Senate passed H.J. Res. 201, designating June 14, 1983, as "Baltic Freedom Day." Page 15426

Supplemental Appropriations, 1983: Senate continued consideration of H.R. 3069, appropriating supplemental funds for the fiscal year ending September 30, 1983, for the Federal Government, with certain committee amendments, taking action on further amendments proposed thereto, as follows: Page 15368

Adopted:

(1) Tower Amendment No. 1359, restoring funds for POMCUS Division Sets 5 and 6 and repealing the provisions which prohibited transportation of equipment intended to fill those division sets. Page 15369

(2) Rudman-Eagleton Amendment No. 1363, providing additional funds for academic facilities. Page 15376

(3) Mattingly Amendment No. 1366, providing that no funds shall be available for the purpose of restarting the L-Reactor at the Savannah River Plant, Aiken, South Carolina, until the Department of Energy completes an Environmental Impact Statement pursuant to section 102(2)(c) of the National Environmental Policy Act of 1969. Page 15382

(4) Boren modified Amendment No. 1375, urging the Secretary of Agriculture to announce the 1984 commodity programs for wheat, feed grains, upland cotton, and rice at an early date. Page 15396

(5) Boschwitz Amendment No. 1376, expressing the sense of the Congress that the Federal Government should maintain current efforts in Federal nutrition programs to prevent increases in domestic hunger. Page 15398

(6) Weicker Amendment No. 1377, to meet mandatory pay raise costs for the ACTION Agency. Page 15401

Pending:

Metzenbaum Amendment No. 1360, to limit the effect of indemnification provisions in certain government contracts. (A rollcall vote on the amendment will occur on Tuesday, June 14.) Page 15371

Nominations Confirmed: Senate confirmed the following nominations:

Donald I. Hovde, of Wisconsin, to be a Member of the Federal Home Loan Bank Board.

Janet L. Norwood, of Maryland, to be Commissioner of Labor Statistics, U.S. Department of Labor.

3 Army nominations in the rank of general.

2 Navy nominations in the rank of admiral.

16 Air Force nominations in the rank of general.

2 Marine Corps nominations in the rank of general.

Routine lists of Air Force and Navy nominations. Page 15429

Messages From the House: Page 15411

Measures Referred: Page 15411

Measures Ordered Held at Desk: Page 15426

Measures Ordered Placed on Calendar: Page 15411

Communications: Page 15411

Statements on Introduced Bills: Page 15411

Amendments Submitted: Page 15413

Additional Statements: Page 15416

Nominations Confirmed: Page 15429

Adjournment: Senate convened at 11 a.m., and adjourned at 4:17 p.m., until 12 noon, on Monday, June 13, 1983. (For Senate's program, see remarks of Senator Baker in today's Record on page 15428.)

Committee Meetings

BUSINESS MEETING

Committee on Commerce, Science, and Transportation: Committee ordered favorably reported the following business items:

S. 880, to provide equitable hours of operation to AM radio broadcast stations, with an amendment in the nature of substitute;

S. 1424, to provide for the change in the name of the Pacific Tuna Development Foundation to the Pacific Fisheries Development Foundation;

S. Res. 118, to express the sense of the Senate in support of continued integrity of the National Oceanic and Atmospheric Administration;

S. 1234, to grant a charter to the vessel Norden to be documented as a vessel of the United States entitled to engage in coastwise trade;

S. 1427, to establish a program in the Department of Commerce to promote United States service industries and enhance their competitiveness, with an amendment;

S. 1046, clarifying the intent of product liability coverage provisions of the Risk Retention Act (P.L. 97–45); and 327 routine U.S. Coast Guard nominations, received by the Senate on June 7, 1983.

Also, the committee began consideration of S. 372, to promote interstate commerce by prohibiting discrimination in the writing and selling of insurance contracts, but did not complete action thereon, and recessed subject to call.

CARIBBEAN BASIN INITIATIVE

Committee on Energy and Natural Resources: Committee concluded hearings to review the President's proposal for a Caribbean basin initiative, after receiving testimony from Virgin Islands Delegate de Lugo; Claude Gingrich, General Counsel, Office of the U.S. Trade Representative; Virgin Islands Lt. Governor Julio Brady and William Blum, both on behalf of the Government of the Virgin Islands, Charlotte Amalie; and Puerto Rico Secretary of State Carlos Quiros, San Juan.

FEDERALISM AND FEDERAL JUDICIARY

Committee on the Judiciary: Subcommittee on Separation of Powers concluded hearings to explore certain Federal court procedures relating to the exclusionary rule, habeas corpus, and related matters, after receiving testimony from Alabama Attorney General Charles Graddick, Montgomery; Robert A. Destro, Catholic University of America, Washington, D.C.; and Robert F. Nagel, University of Colorado, Boulder.

FOOD SAFETY

Committee on Labor and Human Resources: Committee concluded hearings to review the nation's food safety policies and laws, focusing on the advances in food science and toxicological testing, and advances in the ability to identify toxicological substances and the risk such substances pose to humans, after receiving testimony from C. W. McMillan, Assistant Secretary for Marketing and Inspection Services, and Donald L. Houston, Administrator, Food Safety and Inspection Service, both of the Department of Agriculture; Edward N. Brandt, Jr., Assistant Secretary for Health, and Arthur H. Hayes, Jr., Commissioner, Food and Drug Administration, both of the Department of Health and Human Services; Carol Tucker Foreman, representing the Consumer Federation of America, Ellen Haas, Public Voice for Food and Health Policy, William B. Schultz, Public Citizen Litigation Group, Michael F. Jacobson, Center for Science in the Public Interest, Arnold Mayer, United Food and Commercial Workers International Union, Howard R. Roberts, on behalf of the National Soft Drink Association, Sherwin Gardner, on behalf of the Grocery Manufacturers of America, and Jerome H. Heckman, representing The Society of the Plastics Industry, Inc. all of Washington, D.C.; Robert Wilmoth, Armour Food Company, Phoenix, Arizona, on behalf of the The American Meat Institute; Andrew Ebert, Pet Incorporated, St. Louis, Missouri, on behalf of the National Food Processors Association; and Ritchie Jordan, Suffolk, Virginia, on behalf of the National Pork Producers Council.

House of Representatives

Chamber Action

The House was not in session today. Its next meeting will be held at noon on Monday, June 13.

Committee Meetings

TECHNOLOGY AND EMPLOYMENT

Committee on Science and Technology: Subcommittee on Science, Research and Technology and the Task Force on Education and Employment of the Committee on the Budget continued joint hearings on Technology and Employment, with emphasis on Demographics of Work Force. Testimony was heard from Patricia Hogue, Staff Director, National Commission for Employment Policy, and public witnesses.

Hearings continue June 14.

Joint Meeting

FIRST BUDGET RESOLUTION FOR 1984

Conferees continued to resolve their differences between the Senate- and House-passed versions of H. Con. Res. 91, revising and replacing the congressional budget for the United States Government for fiscal year 1983 and setting forth the congressional

VOL 129 PT 26 1983 UMI

budget for the United States Government for fiscal years 1984 and 1985, but did not complete action thereon, and will meet again on Monday, June 13.

♦♦♦♦♦♦♦♦♦♦♦

Monday, June 13, 1983

Senate

Chamber Action

Routine Proceedings, pages 15431–15490

Measures Introduced: Fifteen bills and one resolution were introduced, as follows: S. 1449–1463, and S.J. Res. 114. Page 15435

Measures Reported: Reports were made as follows:

Report to accompany S. 1285, to improve the quality of mathematics and science teaching and instruction in the United States. (S. Rept. No. 98–151) Page 15435

Cable Telecommunications Act of 1983: Senate began consideration of S. 66, creating a jurisdictional framework to apportion the authority regulating cable systems between Federal and State governments, and providing for a competitive marketplace for cable systems in the telecommunications industry, with a modified committee amendment in the nature of a substitute, taking action on the following amendment proposed thereto: Page 15451

Adopted:

(1) Wilson Amendment No. 1381, to limit to a maximum of 36 months prior to the expiration of a franchise agreement the time at which a cable television operator may seek renewal of a franchise agreement. Page 15487

Pending:

(1) Abdnor Amendment No. 1378, to insure that all providers of telecommunications services share in the obligation to maintain affordable basic telephone service. Page 15470

(2) Abdnor Amendment No. 1379, to maintain the regulatory status for both local and long distance telecommunications services. Page 15476

(3) Bentsen Amendment No. 1380, relating to contractural obligations and commitments. Page 15483

A unanimous-consent agreement was reached in relation to further consideration of the bill and amendments proposed thereto. Page 15486

Senate will continue consideration of the bill and amendments on Tuesday, June 14, with rollcall votes in relation thereto.

Nominations Received: Senate received the following nominations:

Stephen S. Trott, of California, to be an Assistant Attorney General.

William P. Pendley, of Wyoming, to be an Assistant Secretary of the Interior.

1 Navy nomination in the rank of Admiral.

2 Air Force nominations in the rank of General.

Routine lists of Air Force and Marine Corps nominations. Page 15487

Message From the President: Page 15435

Message From the House: Page 15435

Statements of Introduced Bills: Page 15435

Amendments Submitted: Page 15439

Committee Authority To Meet: Page 15440

Additional Statements: Page 15440

Nominations Received: Page 15487

Recess: Senate convened at 12 noon, and recessed at 5:36 p.m., until 9:30 a.m., Tuesday, June 14.

Committee Meetings

PROPERTY/CASUALTY INSURANCE

Committee on Finance: Committee concluded hearings to examine the tax treatment of property and casualty insurance companies, after receiving testimony from John E. Chapoton, Assistant Secretary of the Treasury for Tax Policy; Harry S. Havens, Assistant Comptroller General for Progam Evaluation, Craig Simmons, Acting Associate Director of Program and Economic Analysis, and Natwar M. Gandhi, Senior Evaluator, all of the General Accounting Office; T. Lawrence Jones and Thomas G. Thornbury, both of the American Insurance Association, Ralph Milo, National Association of Independent Insurers, Andre Maisonpierre, Alliance of American Insurers, and John J. Byrne, GEICO, Inc., all of Washington, D.C.; Harold C. McCarthy, Meridian Mutual Insurance Company, Indianapolis, Indiana, on behalf of the National Association of Independent Insurers; Michael Cuddy, Coopers & Lybrand, New York City, on behalf of the National Association of Mutual Insurance Companies; and Roger Joslin, State Farm Mutual Automobile Insurance Company, Bloomington, Illinois.

House of Representatives

Chamber Action

Bills Introduced: 7 public bills, H.R. 3280–3286; and 1 private bill, H.R. 3287 were introduced. Page 15533

Bill Reported: One report was filed as follows: H.R. 3103, to increase the amount authorized to be expended for emergency relief under title 23, United States Code, in fiscal year 1983 from

$100,000,000 to $250,000,000, amended (H. Rept. 98–240). Page 15533

Speaker Pro Tempore: Read a letter from the Speaker wherein he designates Representative Wright to act as Speaker pro tempore for today. Page 15491

Suspensions: House voted to suspend the rules and pass the following bills:

Jack D. Watson building: H.R. 3151, to name the United States Post Office Building to be constructed in Fort Worth, Texas, as the "Jack D. Watson Post Office Building"; Page 15492

Highway emergency assistance: H.R. 3103, amended, to increase the amount authorized to be expended for emergency relief under title 23, United States Code, in fiscal year 1983 from $100,000,000 to $250,000,000; Page 15493

Atlantic Tunas Convention authorizations: H.R. 2784, amended, to authorize appropriations to carry out the Atlantic Tunas Convention Act of 1975 during fiscal years 1984, 1985, and 1986. Agreed to amend the title; Page 15495

Health promotion extension: H.R. 2712, amended, to extend title XVII of the Public Health Service Act; and Page 15510

Health emergencies funds: H.R. 2713, amended, to amend the Public Health Service Act to authorize appropriations to be made available to the Secretary of Health and Human Services for research for the cause, treatment, and prevention of public health emergencies. Page 15511

Suspensions—Votes Postponed: House completed all debate on motions to suspend the rules and pass the following bills, on which votes were postponed until Tuesday, June 14:

Jones Act amendments: H.R. 1076, to strengthen the domestic water borne commerce of the United States: and Page 15502

Marine sanctuaries authorization: H.R. 2062, amended, to amend title III of the Marine Protection, Research, and Sanctuaries Act of 1972. Page 15506

Emergency Food Assistance: House completed all general debate on H.R. 1590, to provide emergency food assistance to low-income and unemployed persons and to improve the commodity distribution program; but came to no resolution thereon. Proceedings under the 5-minute rule are scheduled to begin on Wednesday, June 15. Page 15513

Quorum Calls—Votes: No quorum calls or votes developed during the proceedings of the House today.

Adjournment: Met at noon and adjourned at 2:22 p.m.

Committee Meetings

OCCUPATIONAL DISEASE COMPENSATION ACT

Committee on Education and Labor: Subcommittee on Labor Standards held a hearing on H.R. 3175, to provide for the compensation of individuals who are disabled as a result of occupational exposure to toxic substances, to regularize the fair, adequate, and equitable compensation of certain occupational disease victims. Testimony was heard from public witnesses.

Hearings continue tomorrow.

BUY AMERICA RESTRICTION

Committee on Ways and Means: Subcommittee on Trade held a hearing regarding buy America restriction on procurement of certain aircraft in fiscal year 1983 supplemental appropriation bill. Testimony was heard from Brig. Gen. Bernard L. Weiss, USAF, Director, Contracting and Manufacturing Policy, Office of the Deputy Chief of Staff for Research, Development and Acquisition, Department of Defense.

Joint Meeting

FIRST BUDGET RESOLUTION FOR 1984

Conferees continued to resolve their differences between the Senate- and House-passed versions of H. Con. Res. 91, revising and replacing the congressional budget for the United States Government for fiscal year 1983 and setting forth the congressional budget for the United States Government for fiscal years 1984 and 1985, but did not complete action thereon, and will meet again on tomorrow.

♦♦♦♦♦♦♦♦♦♦♦

Tuesday, June 14, 1983

Senate

Chamber Action

Routine Proceedings, pages 15552–15648

Measures Introduced: Ten bills and three resolutions were introduced, as follows: S. 1464–1473, S. Res. 157, and S.J. Res. 115–116. Page 15612

Measures Reported: Reports were made as follows:

S. Res. 152, waiving section 402(a) of the Congressional Budget Act of 1974 with respect to the consideration of S. 1342, to authorize appropriations for the fiscal years 1984 and 1985 for the Department of State, the United States Information

VOL 129 PT 26 1983 UMI

Agency, and the Board for International Broadcasting.

S. Res. 153, waiving section 402(a) of the Congressional Budget Act of 1974 with respect to the consideration of S. 1347, to provide a supplemental authorization of appropriations for the fiscal year 1983 for certain foreign assistance programs, and to amend the Foreign Assistance Act of 1961 and the Arms Export Control Act to authorize appropriations for the fiscal year 1983 for international security and development assistance, without recommendation.

S. Res. 157, waiving section 402(a) of the Congressional Budget Act of 1974 with respect to the consideration of H.R. 1746, authorizing funds through September 30, 1983, and authorizing funds for fiscal year 1984 for the Navajo and Hopi Indian Relocation Commission. Referred to the Committee of the Budget.

S. Con. Res. 22, expressing the sense of the Congress with respect to implementing the objectives of the United Nations Decade of Disabled Persons (1983–1992).

H.R. 3133, making appropriations for the Department of Housing and Urban Development, and for sundry independent agencies, boards, commissions, corporations, and offices for the fiscal year ending September 30, 1984, and for other purposes, with amendments. (S. Rept. No. 98–152). Page 15612

Measure Passed:

Cable Telecommunications Act of 1983: By 87 yeas to 9 nays, Senate passed S. 66, creating a jurisdictional framework to apportion the authority regulating cable systems between Federal and State governments, and providing for a competitive marketplace for cable systems in the telecommunications industry, after agreeing to a modified committee amendment in the nature of a substitute, and taking action on additional amendments proposed thereto as follows: Pages 15560, 15573

Adopted:

(1) By unanimous vote of 97 yeas, Abdnor Amendment No. 1378, insuring that all providers of telecommunications services share in the obligation to maintain affordable basic telephone service. Page 15560

(2) Specter Amendment No. 1383, to extend the meaning of "franchise agreement" to include agreements on matters for which requests for proposals were originally issued. Page 15586

(3) Wilson Amendment No. 1384, dealing with existing franchise agreements in the States of California and Massachusetts. Page 15586

(4) Durenberger Amendment No. 1385, of a technical nature. Page 15587

Rejected:

(1) By 44 yeas to 55 nays, Abdnor Amendment No. 1379, to maintain the regulatory status for both local and long distance telecommunications services. Page 15560

(2) By 19 yeas to 79 nays, Bentsen Amendment No. 1380, relating to contractual obligations and commitments. Page 15564

(3) By 82 yeas to 16 nays, Senate tabled modified Dixon Amendment No. 1353, to modify renewals and extension procedures and limit review of such procedures. Page 15573

(4) By 26 yeas to 72 nays, modified Dixon Amendment No. 1324, to provide that cable operators may not automatically increase rates annually. Page 15582

Supplemental Appropriations, 1983: Senate continued consideration of H.R. 3069, appropriating supplemental funds for the fiscal year ending September 30, 1983, for the Federal Government, with certain committee amendments, taking action on further amendments proposed thereto, as follows: Pages 15568, 15600

Adopted:

(1) By 65 yeas to 34 nays, Percy Amendment No. 1346, providing for funding of a United States payment to the International Atomic Energy Agency. Page 15569

(2) D'Amato Amendment No. 1350, to provide for a consulting architect to assist the Commission on the West Central Front of the Capitol on the restoration of the West Central Front of the United States Capitol. Page 15600

(3) Thurmond-Hollings Amendment No. 1386, improving the seismic stability of the Pinopolis West Dam on the Cooper River, Charleston Harbor, South Carolina. Page 15600

Rejected:

(1) By 48 yeas to 51 nays, Bumpers-Jackson Amendment No. 1335, to delay further Federal coal leasing schedule for Fiscal Year 1983. Page 15568

During consideration of this measure today, by 49 yeas to 50 nays, Senate rejected a motion to table the Metzenbaum Amendment No. 1360, to limit the effects of indemnification provisions in certain Government contracts. Page 15571

Pending is Metzenbaum Amendment No. 1382 (to Metzenbaum Amendment No. 1360), in the nature of a substitute. Page 15572

Senate will continue consideration of the bill and amendments proposed thereto on Wednesday, June 15.

Appointment of the Vice President: The Chair, on behalf of the Vice President, appointed Senator Dodd as a member of the Senate delegation to the Canada-United States Interparliamentary Group, to be held in Kenora, Canada, on June 16–20, 1983. Page 15605

Messages From the House: Page 15606
Measures Referred: Page 15606
Measures Ordered Held at Desk: Page 15602
Measures Ordered Placed on Calendar: Page 15606
Petitions and Memorials: Page 15606
Communications: Page 15606
Statements on Introduced Bills: Page 15613
Amendments Submitted: Page 15624
Notices of Hearings: Page 15625
Additional Statements: Page 15625

Record Votes: Nine recorded votes were taken today. (Total—143) Pages 15563, 15564, 15565, 15568, 15570, 15572, 15578, 15585, 15595

Recess: Senate convened at 9:30 a.m., and recessed at 6:50 p.m., until 9:30 a.m., on Wednesday, June 15, 1983. (For Senate's program, see remarks of Senator Baker in today's Record on page 15599.)

Committee Meetings

TOBACCO PROGRAM

Committee on Agriculture, Nutrition, and Forestry: Committee concluded hearings on proposed legislation to freeze the price support level for 1983 and 1984, increase the national acreage allotment, and change the date for announcing the national marketing quota for flue-cured tobacco, after receiving testimony from C. Hoke Leggett, Associate Administrator, Agricultural Stabilization and Conservation Service, and Kenneth Howland, Marketing Deputy Director, Tobacco, Cotton, and Seed Division, Foreign Agricultural Service, both of the Department of Agriculture; Ray Mackey, Kentucky Farm Bureau Federation, Louisville; Ed Sutton, Council for Burley Tobacco, Crab Orchard, Kentucky; Henry West, Burley Farmers Advisory Council, Paint Lick, Kentucky; Albert Clay, representing the Burley Auction Warehouse Association, Mt. Sterling, Kentucky; Joe McDaniel, Burley Tobacco Growers Co-op Association, and Milton Shuffett, University of Kentucky, both of Lexington, Kentucky; Ernest Hillenmeyer, representing the Burley Leaf Dealers Association, Maysville, Kentucky; Jim Putnam, Tennessee Farm Bureau, Columbia; Bill Little, North Carolina Farm Bureau, Carlton Blaylock, North Carolina Growers Association, Jim Oliver, North Carolina Grange, Fred Bond, Flue-Cured Tobacco Cooperative Stabilization, and Hugh Kiger, Tobacco Leaf Exporters Associates and Tobacco Associates of the United States, all of Raleigh, North Carolina; Howard Moye, United Tobacco Growers, Wendell, North Carolina; Les Tindall, South Carolina Commissioner of Agriculture, South Carolina State Representative Lois Eargle, Harry Bell, South Carolina Farm Bureau, and Laurie Lawson, South Carolina Agriculture Commission, all of Columbia; Jim Jenkins, Virginia Farm Bureau, Richmond; Kirk Wayne, Tobacco Associates, Inc., Washington, D.C.; Bill Myers, Burley Stabilization Corporation, Knoxville, Tennessee; Jim Canoy, Randolph County, North Carolina, and Robert Nash, Georgia Farm Bureau, Atlanta.

APPROPRIATIONS—HUD

Committee on Appropriations: Committee ordered favorably reported with amendments H.R. 3133, making appropriations for fiscal year 1984 for programs of the Department of Housing and Urban Development and certain independent agencies.

APPROPRIATIONS—ENERGY AND WATER DEVELOPMENT

Committee on Appropriations: Subcommittee on Energy and Water Development approved for full committee consideration with amendments H.R. 3132, making appropriations for fiscal year 1984 for energy and water development programs.

PUBLIC UTILITY HOLDING COMPANIES

Committee on Banking, Housing and Urban Affairs: Subcommittee on Securities held hearings on S. 1174, revising and reforming the Public Utility Holding Company Act of 1935, to allow public utility holding companies to diversify more easily, receiving testimony from Solomon Freedman, Jacobs, Persinger and Parker, and Stanley York, National Association of Regulatory Utility Commissioners both of Washington, D.C.; Richard E. Schuler, New York Public Service Commission, Albany; C. T. Burdette, Power Products, Inc., Macon, Georgia, on behalf of the National Electrical Contractors Association; T. E. Norton, Paine Supply Companies, Jackson, Mississippi, on behalf of the American Supply Association; Richard Hottel, Harvey W. Hottel, Inc., Rockville, Maryland, on behalf of the Air Conditioning Contractors of America; Sal Farruggia, Garnet Plumbing Company, Perrinville, New Jersey, on behalf of the National Association of Plumbing, Heating and Cooling Contractors; Al Sapio, Arlan Damper Corporation, Bohemia, New York, on behalf of the Sheet Metal and Air Conditioning Contractors National Association; Elmer J. Jackson, K N Energy, Inc., Lakewood, Colorado; Guy W. Nichols, New England Electric System, Westborough, Massachusetts, on behalf of the Registered Electric Utility Holding Company Group; William S. Lee, Duke Power Company, Charlotte, North Carolina; and G. Jack Tankersley, Consolidated Natural Gas Service Company, Pittsburgh, Pennsylvania.

Hearings continue tomorrow.

VOL 129 PT 26 1983

BUDGET WAIVERS

Committee on the Budget: Committee approved for reporting the following budget waivers:

S. Res. 152, waiving section 402(a) of the Congressional Budget Act gf 1974 with respect to the consideration gf S. 1342, to authorize funds for fiscal years 1984 and 1985 for the Department of State, the United States Information Agency, and the Board for International Broadcasting; and

S. Res. 153, waiving section 402(a) of the Congressional Budget Act of 1974 with respect to the consideration of S. 1347, to authorize supplemental funds for fiscal year ending September 30, 1983, and fufds for fiscal year 1984 for international security and development assistance programs, to authorize funds for fiscal year 1984 for the Peace Corps, and to authorize funds for fiscal year 1984 for the Inter-American Foundation, without recommendation.

HIGHWAY SAFETY

Committee on Commerce, Science, and Transportation: Committee held hearings on Title III, to promote comeercial motor vehicle safety and health regulations, of S. 1108, proposed Highway Safety Act, receiving testimony from Reese H. Taylor, Jr., Chairman, Jan Rosenak, Legislative Counsel, and Warren J. McFarland, Director, Office of Compliance and Consumer Assistance, all of the Interstate Commerce Commission; Kenneth L. Pierson, Director, Bureau of Motor Carrier Safety, Department of Transportation; Lawrence Sterns, and Will Johns, both of the American Trucking Associations, Inc., R. V. Durham, and Bartley O'Hara, both of the International Brotherhood of Teamsters, Ben Kelley, Insurance Institute for Highway Safety, Norman R. Sherlock, and John J. Dwyer, both of the American Bus Association, Bruce L. Main, United Bus Owners of America, and Richard D. Henderson, Joseph Normandy, and John DeVierno, all of the Private Truck Council of America, all of Washington, D.C.; Kenneth Thompson, and Stephen P. Murphy, both of the Yellow Freight System, Overland Park, Kansas; and James Johnston, Owner-Operator-Independent Drivers Association, Oak Grove, Missouri.

Hearings continue on Wednesday, June 22.

BUSINESS MEETING

Committee on Energy and Natural Resources: Committee resumed markup of S. 615, providing for a free market to establish long term incentives to produce and market ample natural gas supplies at a reasonable cost, but did not complete action thereon, and will meet again tomorrow.

CLEAN WATER ACT

Committee on Environment and Public Works: Subcommittee on Environmental Pollution concluded hearings on S. 431, authorizing funds through September 30, 1983, and through fiscal year 1987 for clean water programs, and S. 432, extending the 1984 compliance date for certain requirements of the Clean Water Act, after receiving testimony from William D. Ruckelshaus, Administrator, Environmental Protection Agency.

NUCLEAR LICENSING AND REGULATORY REFORM

Committee on Environment and Public Works: Subcommittee on Nuclear Regulation resumed hearings on S. 893 and S. 894, bills to provide an effective and efficient licensing and regulation process for the siting, construction, and operation of nuclear powerplants, receiving testimony from William S. Lee, Duke Power Company, Raleigh, North Carolina, and Barton Z. Cowan, Echart, Seamans, Cherin and Mellott, Pittsburgh, Pennsylvania, both on behalf of the Edison Electric Institute, the Atomic Industrial Forum, and the American Nuclear Energy Council; A. Philip Bray, General Electric Company, San Jose, California; James S. Moore, Westinghouse Electric Corporation, Pittsburgh, Pennsylvania; Milton Levenson, Bechtel Power Corporation, San Francisco, California; Lawrence S. Hobart, American Public Power Association, Washington, D.C.; and William J. L. Kennedy, Stone and Webster,

Hearings continue on Thursday, June 16.

ENVIRONMENTAL R&D

Committee on Environment and Public Works: Subcommittee on Toxic Substances and Environmental Oversight held hearings on environmental research and development programs, focusing on the testing of both new and existing chemicals, ecological research, pollution control technologies, and social science research, receiving testimony from Albert H. Teich, American Association for the Advancement of Science, J. Clarence Davies, Conservation Foundation, and James Mahoney, Environmental Research and Technology, Inc., all of Washington, D.C.; William E. Gledhill, Monsanto Company, St. Louis, Missouri; and Daniel Goodwin, Illinois Environmental Protection Agency, Springfield, representing the State and Territorial Air Pollution Program Administrators.

Hearings continue on Wednesday, June 22.

NOMINATIONS

Committee on Finance: Committee concluded hearings on the nominations of Lyn M. Schlitt, of Virginia, Susan W. Liebeler, of California, and Seeley Lodwick, of Iowa, each to be a Member of the U.S. International Trade Commission, and Charles E. Clapp II, of Rhode Island, to be a Judge of the U.S. Tax Court, after the nominees testified and answered questions in their own behalf. Ms. Schlitt was introduced by Senator Warner, Ms. Liebeler was introduced by Senator Specter, Mr. Lodwick was introduced by Senators Jepsen and Grassley, and Mr. Clapp was introduced by Senators Chafee and Pell.

UMI

SENTENCING REFORM

Committee on the Judiciary: Subcommittee on Criminal Law approved for full committee consideration S. 668, to reform Federal criminal sentencing procedures.

SINGLE-EMPLOYER PENSION PLANS

Committee on Labor and Human Resources: Subcommittee on Labor concluded hearings on the substance of S. 1227, to improve the single-employer pension plan termination insurance program created in 1974 by title IV of the Employee Retirement Income Security Act (ERISA), after receiving testimony from Edwin M. Jones, Executive Director, Pension Benefit Guaranty Corporation; Jeffrey N. Clayton, Administrator, Pension and Welfare Benefit Programs, Department of Labor; Richard Prosten, Washington, D.C., Howard Young, United Auto Workers, Detroit, Michigan, and Thomas F. Duzak, United Steelworkers of America, Pittsburgh, Pennsylvania, all on behalf of the Industrial Union Department of the AFL-CIO; Richard S. Raskin, The Wyatt Company, New York City, representing the Association of Private Pension and Welfare Plans; James M. Hacking, American Association of Retired Persons, and Paul H. Jackson, representing the National Small Business Association, both of Washington, D.C.; Charles L. Bucy, The LTV Corp., Dallas, Texas, representing the ERISA Industry Committee; and Don Phillips, Beatrice Foods Company, Chicago, Illinois, representing the National Association of Manufacturers.

CONGRESSIONAL PAGES

Committee on Rules and Administration: Committee concluded hearings on H.R. 3034, to provide for the appointment and education of Congressional pages, after receiving testimony from Senators Thurmond and Proxmire; Howard S. Liebengood, Senate Sergeant at Arms; and George M. White, Architect of the Capitol.

House of Representatives

Chamber Action

Bills Introduced: 29 public bills, H.R. 3288–3316; and 11 resolutions, H.J. Res. 294–296, H. Con. Res. 134, and H. Res. 226–231 were introduced. Page 15722

Reports Filed: Reports were filed as follows:

H. Con. Res. 126, providing for the commemoration of the one hundredth anniversary of the birth of Harry S Truman (H. Rept. 98–241);

H. Res. 226, providing for the consideration of H. Con. Res. 126, providing for the commemoration of the one hundredth anniversary of the birth of Harry S Truman (H. Rept. 98–242);

H. Res. 227, providing for the consideration of H.R. 2668, to amend the Consumer Product Safety Act to extend it for five fiscal years (H. Rept. 98–243);

H. Res. 228, waiving certain points of order against consideration of H.R. 3263, making appropriations for military construction for the Department of Defense for the fiscal year ending September 30, 1984 (H. Rept. 98–244); and

H. Res. 229, providing for the consideration of H.R. 2972, to authorize certain construction at military installations for fiscal year 1984 (H. Rept. 98–245).

Page 15722

Speaker Pro Tempore: Read a letter from the Speaker wherein he designates Representative Wright as Speaker pro tempore for today. Page 15649

Journal: By a yea-and-nay vote of 375 yeas to 20 nays with 6 voting "present", Roll No. 185, the House approved the Journal of Monday, June 13.

Page 15649

Committees to Sit: Committee on the Judiciary received permission to sit during the proceedings of the House under the 5-minute rule today and on Wednesday, June 15; and the Subcommittee on Administrative Law and Governmental Relations of the Committee on the Judiciary received permission to sit during the proceedings of the House under the 5-minute rule today and on Thursday, June 16.

Page 15651

Suspensions: House voted to suspend the rules and pass the following bills debated on Monday, June 13:

Jones Act amendments: H.R. 1076, to strengthen the domestic water borne commerce of the United States (passed by a yea-and-nay vote of 373 yeas to 44 nays, Roll No. 186); and Page 15658

Marine sanctuaries authorization: H.R. 2062, amended, to amend title III of the Marine Protection, Research, and Sanctuaries Act of 1972 (passed by a yea-and-nay vote of 379 yeas to 38 nays, Roll No. 187).

Page 15658

DOD Authorizations: House continued consideration of H.R. 2969, Department of Defense Authorization Act, 1984; but came to no resolution thereon. Proceedings under the 5-minute rule will continue on Wednesday, June 15.

Rejected:

VOL 129 PT 26 1983 UMI

An amendment that sought to delete $19.4 million in Air Force procurement funds for antisatellite systems (rejected by a recorded vote of 177 ayes to 243 noes, Roll No. 188);

An amendment that sought to prohibit multiyear procurement of the B–1B bomber (rejected by a recorded vote of 171 ayes to 252 noes, Roll No. 189); and

An amendment that sought to defer procurement funds for the Bradley fighting vehicle until adequate testing is completed (rejected by a recorded vote of 124 ayes to 283 noes, Roll No. 190). Page 15659

Subcommittee to Sit: Subcommittee on Public Buildings and Grounds of the Committee on Public Works and Transportation received permission to sit during the proceedings of the House under the 5-minute rule on Wednesday, June 15. Page 15689

Quorum Calls—Votes: Three yea-and-nay votes and three recorded votes developed during the proceedings of the House today and appear on pages 15649, 15658, 15659, 15669, 15682, 15688. There were no quorum calls.

Adjournment: Met at noon and adjourned at 7:35 p.m.

Committee Meetings

DEFENSE APPROPRIATIONS

Committee on Appropriations: Subcommittee on Defense held a hearing on F/A–18 Aircraft Program. Testimony was heard from the following officials of the Department of Defense: John W. Melchner, Assistant Inspector General for Auditing; VAdm. R. F. Schoultz, Deputy Chief of Naval Operations for Air Warfare; VAdm. E. R. Seymour, Commander, Naval Air Systems Command, and RAdm. P. T. Gillcrist, Director, Aviation, Plans and Requirements Division.

INTERIOR APPROPRIATIONS

Committee on Appropriations: Subcommittee on Interior held a hearing on Outer Continental Shelf Leases Sales for 1979 and 1980. Testimony was heard from David C. Russell, Acting Director, Minerals Management Service, Department of the Interior; other departmental, and public witnesses.

JOINT CHIEFS OF STAFF REORGANIZATION

Committee on Armed Services: Subcommittee on Investigations held a hearing on proposals for reorganization of the Joint Chiefs of Staff. Testimony was heard from Representative Skelton; Gen. John W. Vessey, Jr., USA, Chairman, Joint Chiefs of Staff; Gen. Edward C. Meyer, Chief of Staff of the Army; Gen. Robert H. Barrow, Commandant of the Marine Corps; Adm. James D. Watkins, Chief of Naval Operations, and Gen. Charles A. Gabriel, Chief of Staff of the Air Force.

INDUSTRIAL POLICY

Committee on Banking, Finance and Urban Affairs: Subcommittee on Economic Stabilization continued hearings on industrial policy. Testimony was heard from public witnesses.

OVERSIGHT

Committee on Banking, Finance and Urban Affairs: Subcommittee on Financial Institutions Supervision, Regulation and Insurance concluded oversight hearings on the National Consumer Cooperative Bank. Testimony was heard from representatives of the National Consumer Cooperative Bank.

VOCATIONAL EDUCATION ACT AUTHORIZATION

Committee on Education and Labor: Subcommittee on Elementary, Secondary and Vocational Education continued hearings on H.R. 14, to extend the authorization of appropriations under the Vocational Educational Act of 1963. Testimony was heard from public witnesses.

OVERSIGHT

Committee on Education and Labor: Subcommittee on Health and Safety held an oversight hearing on the fire and explosion at the Texaco Tank Facility in Newark, New Jersey. Testimony was heard from the following officials of the Occupational Safety and Health Administration, Department of Labor: John Miles, Regional Coordinator and John Hynan, Assistant Solicitor, and public witnesses.

Hearings continue June 21.

OCCUPATIONAL DISEASE COMPENSATION ACT

Committee on Education and Labor: Subcommittee on Labor Standards continued hearings on H.R. 3175, to provide for the compensation of individuals who are disabled as a result of occupational exposure to toxic substances, to regularize the fair, adequate, and equitable compensation of certain occupational disease victims. Testimony was heard from public witnesses.

FAIR PRACTICES IN AUTOMOTIVE PRODUCTS ACT

Committee on Energy and Commerce: Continued mark up of H.R. 1234, Fair Practices in Automotive Products Act.

Will continue tomorrow.

MISCELLANEOUS MEASURES

Committee on Interior and Insular Affairs: Subcommittee on Public Lands and National Parks held a hearing on the following bills: H.R. 2027, to exempt entities receiving financial assistance from the Rural Electrification Administration from fees under the Federal Land Policy and Management Act of 1976; H.R. 2211, to exempt rural electric cooperatives from certain right-of-way rental payments under the Federal Land Policy and Management Act of 1976, and H.R. 2982, to exempt irrigation conveyance systems from fees and conditions under the Federal Land Policy and Management Act of 1976. Testimony was heard from Representative Oberstar; Lynn H. Engdahl, Special Assistant to the Director, Bureau of Land Management, Department of the Interior; Douglas W. MacCleery, Deputy Assistant Secretary, Natural Resources and Environment, USDA, and public witnesses.

BELLE FOURCHE IRRIGATION PROJECT

Committee on Interior and Insular Affairs: Subcommittee on Water and Power Resources held a hearing on H.R. 1282, to authorize rehabilitation of the Belle Fourche irrigation project. Testimony was heard from Senator Abdnor; Representative Daschle; William Klostermeyer, Assistant Commissioner, Bureau of Reclamation, Department of the Interior, and public witnesses.

MISCELLANEOUS MEASURES

Committee on the Judiciary: Ordered reported the following bills: H.R. 2867, amended, Hazardous Waste Control and Enforcement Act of 1983; H.R. 2970, amended, Federal Trade Commission Authorization Act of 1983, and adversely reported H.R. 2797, Department of Energy National Security and Military Applications of Nuclear Energy Authorization Act of 1983.

CANAL ZONE BIOLOGICAL AREA

Committee on Merchant Marine and Fisheries: Subcommittee on Panama Canal/Outer Continental Shelf approved for full Committee action S. 929, to amend the Act of July 2, 1940, as amended, pertaining to appropriations for the Canal Zone Biological Area.

Prior to this action, the Subcommittee held a hearing on this legislation. Testimony was heard from the following officials of the Smithsonian Institution: Phillip S. Hughes, Under Secretary; Dr. David Challinor, Assistant Secretary for Science, and Dr. Ira Rubinoff, Director, Smithsonian Tropical Research Institute.

SURFACE TRANSPORTATION ASSISTANCE ACT IMPLEMENTATION

Committee on Public Works and Transportation: Subcommittee on Surface Transportation held a hearing on implementation of the Surface Transportation Assistance Act of 1982. Testimony was heard from Representative Bennett; from the following officials of the Department of Transportation: Lester P. Lamm, Deputy Administrator, Federal Highway Administration; Kent Woodman, Chief Counsel, Urban Mass Transportation Administration, and Bob McManus, Associate Administrator, Grants Management, Urban Mass Transportation Administration, and public witnesses.

Hearings continue tomorrow.

MILITARY CONSTRUCTION AUTHORIZATION

Committee on Rules: Granted an open rule providing two hours of debate on H.R. 2972, Military Construction Authorization Act, 1984. Testimony was heard from Representatives Dellums and Kramer.

MILITARY CONSTRUCTION APPROPRIATIONS

Committee on Rules: Granted a rule waiving certain points of order against H.R. 3263, making appropriations for military construction for the fiscal year ending September 30, 1984. Testimony was heard from Representatives Hefner and Regula.

CONSUMER PRODUCT SAFETY AMENDMENTS

Committee on Rules: Granted an open rule providing two hours of debate on H.R. 2668, Consumer Product Safety Amendments of 1983. Testimony was heard from Representatives Waxman, Shelby, and Broyhill.

COMPUTERS AND THEIR ROLE IN ENERGY RESEARCH

Committee on Science and Technology: Subcommittee on Energy Development and Applications and the Subcommittee on Energy Research and Production held a joint hearing on Computers and Their Role in Energy Research: Current Status and Future Needs. Testimony was heard from Dr. Robert S. Cooper, Director, Defense Advanced Research Projects Agency, Department of Defense; Dr. Alvin W. Trivelpiece, Director, Office of Energy Research, Department of Energy; Dr. Jack L. Kerrebrock, Associate Administrator, Office of Aeronautics and Space Technology, NASA, and public witnesses.

Hearings continue tomorrow.

TECHNOLOGY AND EMPLOYMENT

Committee on Science and Technology: Subcommittee on Science, Research and Technology and the Task Force on Education and Employment of the Committee on the Budget continued joint hearings on Technology and Employment, with emphasis on automation in factory and office and quality of workplace. Testimony was heard from public witnesses.

Hearings continue tomorrow.

VOL 129 PT 26 1983

NASA'S SPACE TELESCOPE PROGRAM

Committee on Science and Technology: Subcommittee on Space Science and Applications held a hearing to review the cost, schedule, and performance issues associated with NASA's Space Telescope Program. Testimony was heard from the following officials of NASA: William R. Lucas, Director, George C. Marshall Space Flight Center, and Noel Hinners, Director, Goddard Space Flight Center, and a public witness.

Hearings continue June 16.

ADMINISTRATION'S POSITION ON DEFICIT AND REVENUE INCREASES

Committee on Ways and Means: Held a hearing on the position of the Administration on deficit and revenue increases for fiscal years 1983–1985. Testimony was heard from Donald T. Regan, Secretary of the Treasury.

WOMEN'S PENSION EQUITY

Select Committee on Aging: Held a hearing on women's pension equity. Testimony was heard from public witnesses.

Joint Meetings

U.S. AGRICULTURE TRADE POLICY

Joint Economic Committee: Committee resumed hearings to review the Administration's perspective on future farm policy, focusing on government programs, agricultural trade, prospects for agricultural and rural businesses, and conservation and consumer issues, receiving testimony from Daniel Amstutz, Under Secretary of Agriculture for International Affairs and Commodity Programs; Robert Lighthizer, Deputy U.S. Trade Representative; and Alan Wallis, Under Secretary of State for Economic Affairs.

Hearings continue on Thursday, June 16.

FIRST BUDGET RESOLUTION FOR 1984

Conferees continued to resolve their differences between the Senate- and House-passed versions of H. Con. Res. 91, revising and replacing the congressional budget for the United States Government for fiscal year 1983 and setting forth the congressional budget for the United States Government for fiscal years 1984 and 1985, but did not complete action thereon, and will meet again tomorrow.

Wednesday, June 15, 1983

Senate

Chamber Action

Routine Proceedings, pages 8377–8506

Measures Introduced: Fourteen bills and two resolutions were introduced, as follows: S. 1474–1487, S. Con. Res. 45, and S. Res. 158. Page 15922

Measures passed:

NOAA Marine Fisheries Program Authorization Act: Senate passed S. 1099, authorizing funds for certain marine fishery programs of the National Oceanic and Atmospheric Administration. Page 15948

NOAA Program Support Authorization Act: Senate passed S. 1100, authorizing funds for program support and certain ocean and coastal programs of the National Oceanic and Atmospheric Administration. Page 15950

NOAA and Coastal Program Authorization Act: Senate passed S. 1098, authorizing funds for certain ocean and coastal programs of the National Oceanic and Atmospheric Administration, after agreeing to a committee amendment thereto. Page 15951

NASA Authorizations, 1984: Senate passed S. 1096, authorizing funds for fiscal year 1984 for research and development, construction of facilities, and research and development management programs of the National Aeronautics and Space Administration, after agreeing to committee amendments thereto. Page 15951

NOAA Satellite Program Authorization Act: Senate passed S. 1097, authorizing funds for certain atmospheric satellite programs of the National Oceanic and Atmospheric Administration, after agreeing to committee amendments thereto. Page 15953

Robert B. Griffith Water Project: Senate passed S. 818, authorizing the replacement of existing pump casings in the Robert B. Griffith water project pumping plants 1A and 2A (formerly the Southern Nevada water project). Page 15955

Gladys Noon Spellman Parkway: Senate passed S. 680, designating the Baltimore-Washington Parkway in Maryland, as the Gladys Noon Spellman Parkway, after agreeing to a committee amendment in the nature of a substitute. Page 15955

Alben Barkley National Historic Site: Senate passed S. 886, designating the Alben Barkley National Historic Site, after agreeing to a committee amendment thereto. Page 15955

Belle Fourche Irrigation Project: Senate passed S. 448, authorizing rehabilitation of the Belle Fourche irrigation project, after agreeing to committee amendments thereto. Page 15956

Santa Margarita Project: Senate passed S. 805 amending the Act of July 28, 1954 (68 Stat. 575), authorizing the Secretary of the Interior to construct, operate, and maintain the Santa Margarita project, California, after agreeing to committee amendments thereto. Page 15956

National Children's Liver Disease Awareness Week: Senate passed H.J. Res. 234, designating the week beginning June 19, 1983, as "National Children's Liver Disease Awareness Week." Page 15957

VA Adjudication Procedure and Judicial Review Act: Senate passed H.R. 2936, providing for judicial review of certain administrative decisions of the Veterans' Administration, codifying certain VA adjudication procedures, improving the VA appeals process, requiring the VA to comply with certain rulemaking procedures, and providing for reasonable fees to attorneys serving as legal counsel for veterans, after striking all after the enacting clause and inserting in lieu thereof the text of S. 636, Senate companion measure, after agreeing to committee amendments thereto.

S. 636 was then indefinitely postponed. Page 15958

Veterans' Emergency Job Training Act: Senate passed H.R. 2355, authorizing funds for fiscal year 1984 to provide emergency job training and employment assistance programs for wartime veterans, after striking all after the enacting clause and inserting in lieu thereof text of Senate companion measure (S. 1033) which had at first been amended by adoption of a committee amendment in the nature of a substitute and the following amendment proposed thereto:

Stevens (for Simpson and Cranston) Amendment No. 1407, authorizing the administrative reorganization of certain Veterans' Administration offices.

S. 1033 was subsequently indefinitely postponed. Page 15968

Supplemental Appropriations, 1983: Senate continued consideration of H.R. 3069, appropriating supplemental funds for the fiscal year ending September 30, 1983, for the Federal Government, agreeing to a committee amendment and taking action on further amendments proposed thereto, as follows: Page 15863

Adopted:

(1) Armstrong Amendment No. 1387, providing for continuation of the repayment contract of the Dallas Creek participating project of the Upper Colorado storage project. Page 15863

(2) Metzenbaum Amendment No. 1382 (to Metzenbaum Amendment No. 1360), in the nature of a substitute, limiting the effects of indemnification provisions in certain Government contracts. Page 15865

(3) By 67 yeas to 29 nays, Melcher Amendment No. 1389, adding $24,400,000 to soil conservation programs. Page 15882

(4) Inouye-Matsunaga Amendment No. 1390, prohibiting the expenditure of funds to relocate the Hawaii State office of the Farmers Home Administration from Hilo, Hawaii, to Honolulu, Hawaii. Page 15885

(5) Bumpers-Pryor Amendment No. 1391, providing limited authority to the Economic Development Administration to approve the leasing of a portion of the Pine Bluff, Arkansas, Convention Center. Page 15886

(6) By 75 yeas to 23 nays, Moynihan Amendment No. 1392, providing $225,000,000 for health care benefits for the unemployed. Page 15887

(7) Quayle Amendment No. 1393, extending the availability of funds for developing parks and recreation areas. Page 15891

(8) Wilson-Cranston Amendment No. 1394, providing for the lease or sale of the George P. Scotlan Memorial Convention Center building, Oakland, California. Page 15892

(9) By 63 yeas to 34 nays, Bumpers modified Amendment No. 1398, providing for an equitable modification in the grants which local educational agencies are eligible to receive under subpart 1 of part A of title I of the Elementary and Secondary Education Act of 1965. Page 15905

(10) Inouye Amendment No. 1399, providing that certain funds relating to the Commission on Wartime Relocation and Internment of Civilians shall be available until September 30, 1983. Page 15906

(11) Heinz Amendment No. 1400, suspending periodic reviews of disability beneficiaries having mental impairments pending regulatory reform of the disability determination process. Page 15907

(12) Durenberger Amendment No. 1401, allowing States to reallocate payments in lieu of taxes. Page 15912

(13) Kennedy Amendment No. 1402, providing an additional $100,000,000 for summer youth employment and training. Page 15914

(14) Hatfield Amendment No. 1403, of a technical nature. Page 15915

(15) Hatfield Amendment No. 1404 (in lieu of Thurmond-Hollings Amendment No. 1386, adopted on Tuesday, June 14), in the nature of a substitute. Page 15915

Rejected:

By 2 yeas to 93 nays, Humphrey Amendment No. 1405, to strike language relating to the Pearl River Basin Development District improvements at the Mississippi Highway 25 Bridge. Page 15917

During the consideration of this measure today, Senate also took the following action:

By 91 yeas to 4 nays, Senate agreed to a motion to request the attendance of absent Senators. Page 15871

UMI

VOL 129 PT 26 1983 UMI

By 35 yeas to 60 nays, Senate held as not being germane Bumpers-Mattingly Amendment No. 1395, to provide a per capita income adjustment to a grant which a local educational agency is eligible to receive under subpart A of title I of the Elementary and Secondary Education Act of 1965. Page 15893

Senate will continue consideration of the bill and amendments proposed thereto on Thursday, June 16. The only further amendments in order are those which relate to congressional pay and honoraria.

Aid to Lebanon: Senate concurred in the amendment of the House to S. 639, authorizing supplemental assistance to aid Lebanon in rebuilding its economy and armed forces. Page 15958

Nominations Received: Senate received the following nominations:

Howard M. Messner, of Maryland, to be an Assistant Administrator of the Environmental Protection Agency.

Joan D. Aikens, of Pennsylvania, and John W. McGarry, of Massachusetts, each to be a Member of the Federal Election Commission. Page 8506

Messages From the President: Page 15930

Messages From the House: Page 15930

Measures Referred: Page 15930

Measures Ordered Placed on Calendar: Page 15932

Communications: Page 15930

Statements on Introduced Bills: Page 15932

Amendments Submitted: Page 15938

Notices of Hearings: Page 15941

Committee Authority To Meet: Page 15941

Additional Statements: Page 15941

Nominations Received: Page 15977

Quorum Call: One quorum call was taken today. (Total—7) Page 15870

Record Votes: Six record votes were taken today. (Total—149) Pages 15870, 15885, 15891, 15901, 15906, 15919

Recess: Senate convened at 9:30 a.m., and recessed at 7:37 p.m., until 9:30 a.m., on Thursday, June 16, 1983.

Committee Meetings

BUSINESS MEETING

Committee on Agriculture, Nutrition and Forestry: Committee began consideration of proposed legislation providing for changes in the dairy, tobacco, and target price support programs, but did not complete action thereon, and will meet again tomorrow.

APPROPRIATIONS—DEFENSE

Committee on Appropriations: Subcommittee on Defense resumed hearings on proposed budget estimates for fiscal year 1984 for the Department of Defense, receiving testimony in behalf of funds for Navy shipbuilding programs from Everett Pyatt, Principal Deputy Assistant Secretary of the Navy for Shipbuilding and Logistics; Vice Admiral Robert L. Walters, Deputy Chief of Naval Operations for Surface Warfare; Vice Admiral Earl B. Fowler, Commander, Naval Sea Systems Command; and Rear Admiral James K. Nunneley, Director, Ships Maintenance and Modernization Division.

Subcommittee will meet again tomorrow.

APPROPRIATIONS—D.C.

Committee on Appropriations: Subcommittee on the District of Columbia resumed hearings on proposed budget estimates for fiscal year 1984 for the government of the District of Columbia, receiving testimony from numerous public witnesses.

Subcommittee will meet again on Wednesday, June 22.

AUTHORIZATIONS—DEFENSE

Committee on Armed Services: Committee met in closed session to further consider subcommittee allocations and markup schedule of S. 675, authorizing funds for fiscal year 1984 for the Department of Defense, and announced the subcommittee markup schedule of the bill.

Also, the committee ordered favorably reported 77 routine military nominations in the Army, Air Force, and Marine Corps.

PUBLIC UTILITY HOLDING COMPANIES

Committee on Banking, Housing and Urban Affairs: Subcommittee on Securities concluded hearings on S. 1174, revising and reforming the Public Utility Holding Company Act of 1935, to allow public utility holding companies to diversify more easily, after receiving testimony from Representative Corcoran; John S. R. Shad, Chairman, Securities and Exchange Commission; Alan H. Richardson, American Public Power Association, Washington, D.C.; and John W. Barr, Morgan Stanley & Co., Inc., New York City.

BUSINESS MEETING

Committee on Energy and Natural Resources: Committee continued markup of S. 615, providing for a free market to establish long-term incentives to produce and market ample natural gas supplies at a reasonable cost, but did not complete action thereon, and will meet again tomorrow.

AUTHORIZATIONS—WATER RESOURCES DEVELOPMENT

Committee on Environment and Public Works: Subcommittee on Water Resources concluded hearings on S. 947, authorizing funds for fiscal years 1984 through 1988 for water resources construction projects of the U.S. Army Corps of Engineers, and related measures, after receiving testimony from William Gianelli, Assistant Secretary of the Army for Civil Works; and Louisiana Governor David C. Treen, Baton Rouge.

BUDGET REDUCTION PROPOSALS

Committee on Finance: Committee held hearings to review the Administration's proposed fiscal year 1984 spending reduction proposals for those programs which fall within the committee's jurisdiction, receiving testimony from Demo N. Carros, Children's Bureau of Delaware, Dover, on behalf of the Child Welfare League of America, Inc.; Jane Russell, Sedona, Arizona, on behalf of WAIF; Sandra Crawford, Gladwyne, Pennsylvania, representing the Association of Junior Leagues, Inc.; Leon Ginsberg, West Virginia Department of Welfare, Charleston, representing the American Public Welfare Association; Mary Lee Allen, Children's Defense Fund, James M. Hacking, American Association of Retired Persons, and William R. Hutton, National Council of Senior Citizens, all of Washington, D.C.; Jack W. Owen, American Hospital Association, Chicago, Illinois; Monte Malach, Brooklyn, New York, representing the American Society of Internal Medicine; Mike Hamilton, Hamilton Oxygen Service, Birmingham, Alabama, on behalf of the National Association of Medical Equipment Suppliers; and Paul Wasserott, Jr., Wasserott, Inc., Kingston, Pennsylvania, on behalf of the Health Industry Distributors Association.

Hearings continue tomorrow.

U.S.-SOVIET RELATIONS

Committee on Foreign Relations: Committee held hearings to review United States-Soviet Union relations in the context of U.S. foreign policy, receiving testimony from George P. Shultz, Secretary of State.

START

Committee on Foreign Relations: Committee met in closed session to receive a briefing on a revised Strategic Arms Reduction Talks (START) proposal from Kenneth L. Adelman, Director, Arms Control and Disarmament Agency.

NOMINATIONS

Committee on the Judiciary: Committee concluded hearings on the nominations of Hector M. Laffitte, to be U.S. District Judge for the District of Puerto Rico, and Francis M. Mullen, Jr., of Virginia, to be Administrator of Drug Enforcement, Department of Justice, after the nominees testified and answered questions in their own behalf. Mr. Laffitte was introduced by Resident Commissioner Corrada, and Mr. Mullen was introduced by Senator Warner. Testimony was also received on the nomination of Mr. Laffitte from Raphael Capo, Deputy General Counsel, Export Import Bank of the United States, and Jack Marques, Washington, D.C.

BUSINESS MEETING

Committee on Labor and Human Resources: Committee began consideration of S. 564, to establish the U.S. Academy of Peace, but did not complete action thereon and will continue tomorrow.

NOMINATION

Committee on Labor and Human Resources: Committee concluded hearings on the nomination of Madeleine C. Will, of Maryland, to be Assistant Secretary for Special Education and Rehabilitative Services, Department of Education, after the nominee, who was introduced by Senators Mathias, Danforth, and Packwood, testified and answered questions in her own behalf.

BROADCAST OF SENATE PROCEEDINGS

Committee on Rules and Administration: Committee ordered reported, without recommendation, S. Res. 66, to establish regulations needed to implement television and radio coverage of proceedings of the U.S. Senate.

AGENT ORANGE

Committee on Veterans' Affairs: Committee held oversight hearings on the status of Federally conducted research studies on the health effects of Agent Orange exposure, and on the implementation of P.L. 97–72, providing for certain health-care benefits for veterans exposed to Agent Orange, receiving testimony from William J. Jacoby, Deputy Chief Medical Director, Barclay M. Shepard, Acting Director, Lawrence B. Hobson, Deputy Director, and Han Kang, Chief of Research Section, all of the Agent Orange Projects Office, Major Alvin L. Young, USAR, Specialist in Environmental Science, and Ralph J. Ibson, Deputy Assistant General Counsel, all of the Veterans' Administration; Bart Kull, Special Assistant to the Acting Undersecretary for Intergovernmental Affairs, and Karl Eller, Senior Epidemiologist, National Institute of Environmental Health Science, National Institutes of Health, both of the Department of Health and Human Services; Michael Gough, Senior Associate, Office of Technology Assessment; Vernon N. Houk, Director, Center for Environmental Health, Paul W. Wiesner, Assistant Director for Medical Affairs, Center for Environmental Health, and Marilyn A. Fingerhut,

VOL 129 PT 26 1983 UMI

Industry Wide Studies Branch, Division of Surveillance, Hazardous Evaluation and Field Studies, National Institute of Occupational Safety and Health, all of the National Center for Disease Control; Maj. General Murphy A. Chesney, Deputy Surgeon General USAF Medical Corps, Col. George D. Lathrop, Chief of Epidemiology Division, School of Aerospace Medicine, Richard A. Albanese, Chief of Biomathematics Modeling Branch, Data Sciences Division, Brooks Air Force Base (Texas); Franz M. Ensigner, Armed Forces Institute of Pathology, Washington, D.C.; and Richard S. Christian, Chief, Army Agent Orange Task Force, Douglas Clark, Team Leader, and Carlton Chapman, Section Chief, all of the Department of the Army.

Hearings continue on Wednesday, June 22.

House of Representatives

Chamber Action

Bills Introduced: 10 public bills, H.R. 3317–3326; 2 private bills, H.R. 3327 and 3328; and 3 resolutions, H.J. Res. 297, and H. Res. 232 and 233 were introduced. Page 15840

Speaker Pro Tempore: Read a letter from the Speaker wherein he designates Representative Wright as the Speaker pro tempore for today. Page 15778

Journal: By a yea-and-nay vote of 367 yeas to 25 nays with 5 voting "present", Roll No. 191, the House approved the Journal of Tuesday, June 14. Page 15778

Speaker Pro Tempore: Agreed to H. Res. 232, electing the Honorable Jim Wright as Speaker pro tempore during the absence of the Speaker. Page 15779

Subcommittees To Sit: Subcommittee on Merchant Marine of the Committee on Merchant Marine and Fisheries received permission to sit today during the proceedings of the House under the 5-minute rule; and the Subcommittee on Administrative Law and Governmental Relations of the Committee on the Judiciary received permission to sit today during the proceedings of the House under the 5-minute rule. Page 15779

DOD Authorizations: House continued consideration of H.R. 2969, Department of Defense Authorization Act, 1984; but came to no resolution thereon. Proceedings under the 5-minute rule will continue on Thursday, June 16.

Agreed To:

An amendment that deletes all funding for nerve gas artillery shells and for nerve gas production; and

An amendment in the nature of a substitute for the foregoing amendment that deletes all authorized funding for nerve gas artillery shells and for nerve gas production, and prohibits the procurement of binary chemical munitions and related production facilities, equipment, and precursor chemicals (agreed to by a recorded vote of 256 ayes to 161 noes, Roll No. 197).

Rejected:

An amendment that sought to delete the funding for procurement of the division air defense gun (DIVAD) (rejected by a recorded vote of 134 ayes to 283 noes, Roll No. 193);

An amendment that sought to add $80 million for procurement of a fourth mine countermeasure ship (rejected by a division vote of 6 ayes to 19 noes);

An amendment that sought to delete all funding for the B–1B bomber (rejected by a recorded vote of 164 ayes to 255 noes with 1 voting "present", Roll No. 195); and

An amendment to an amendment that sought to reduce the authorization of procurement funds for ammunitions by $100,000 and to provide limitations on the production of binary chemical munitions (rejected by a recorded vote of 202 ayes to 216 noes, Roll No. 196).

A point of order was sustained against an amendment in the nature of a substitute that sought to delete all authorized funding for nerve gas artillery shells and for nerve gas production, and to prohibit the procurement of binary chemical munitions and related production facilities, equipment, and precursor chemicals, including through reprograming authority. Page 15783

Commission Resignation: Read and accepted a letter of resignation from Representative Lott wherein he resigns from the House Commission on Congressional Mailing Standards effective today. Page 15831

Quorum Calls—Votes: Two quorum calls, one yea-and-nay vote, and four recorded votes developed during the proceedings of the House today and appear on pages 15778, 15789, 15800, 15829.

Adjournment: Met at 10 a.m. and adjourned at 6:30 p.m.

Committee Meetings

IMMIGRATION REFORM AND CONTROL ACT

Committee on Agriculture: Held a hearing on H.R. 1510, Immigration Reform and Control Act of 1983. Testimony was heard from Representatives Pashayan and Morrison of Washington; departmental, and public witnesses.

INTERBASIN WATER TRANSFERS

Committee on Agriculture: Subcommittee on Conservation, Credit, and Rural Development held a hearing on H.R. 1749, to require the Secretary of Agriculture, in consultation with the Secretary of the Interior, to study the effects of interbasin water transfers on agriculture and to prohibit any State from selling or otherwise transferring interstate waters located in such State for use outside such State unless all States in the drainage basin of such waters consent to such sale or transfer. Testimony was heard from Representatives Bereuter and Daub; departmental and public witnesses.

DEFENSE APPROPRIATIONS

Committee on Appropriations: Subcommittee on Defense held a hearing on pending fiscal year 1983 reprogramings. Testimony was heard from the following officials of the Department of Defense: RAdm. Daniel L. Cooper, USN, Director, Office of Navy Budget Reports; James R. Ambrose, Under Secretary of the Army; Maj. Gen. Harold M. Davis, Jr., Director, Army Budget, and Maj. Gen. Truman Spangrud, USAF, Director, Air Force Budget.

COMMERCE, JUSTICE, STATE, AND JUDICIARY APPROPRIATIONS

Committee on Appropriations: Subcommittee on Commerce, Justice, State, and Judiciary held a hearing on fiscal year 1983 reprograming on Commercialization of Weather Satellites. Testimony was heard from Ray Kammer, Chairman, Source Evaluation Board, Department of Commerce.

STRATEGIC ARMS REDUCTION TALKS

Committee on Armed Services: Met in executive session to receive a classified briefing on current Strategic Arms Reduction Talks (START). The Committee was briefed by Kenneth L. Adelman, Director, U.S. Arms Control and Disarmament Agency.

Will continue tomorrow.

NATIONAL LABOR RELATIONS BOARD

Committee on Education and Labor: Subcommittee on Labor-Management Relations and the Subcommittee on Manpower and Housing of the Committee on Government Operations held a joint hearing on the National Labor Relations Board. Testimony was heard from Donald T. Dotson, Chairman, National Labor Relations Board.

FAIR PRACTICES IN AUTOMOTIVE PRODUCTS ACT

Committee on Energy and Commerce: Continued markup of H.R. 1234, Fair Practices in Automotive Products Act.

Will continue tomorrow.

NRC AUTHORIZATION

Committee on Energy and Commerce: Subcommittee on Energy Conservation and Power approved for full Committee action as amended H.R. 2510, to authorize appropriations to the Nuclear Regulatory Commission in accordance with section 261 of the Atomic Energy Act of 1954 and section 305 of the Energy Reorganization Act of 1974.

NATURAL GAS POLICY ADJUSTMENTS ACT

Committee on Energy and Commerce: Subcommittee on Fossil and Synthetic Fuels continued markup of the Natural Gas Policy Adjustments Act of 1983.

Subcommittee recessed subject to call.

SAFE DRINKING WATER ACT

Committee on Energy and Commerce: Subcommittee on Health and the Environment held a hearing on H.R. 3200, to amend the Safe Drinking Water Act (title XIV of the Public Health Service Act) to authorize appropriations for the fiscal years 1984 through 1987, to insure the prompt promulgation of drinking water regulations, to improve enforcement procedures, and to provide greater protection for underground sources of drinking water. Testimony was heard from Representative Carney, and Hugh Wessinger, Associate Director, Resources, Community and Economic Development Division, GAO.

COMPREHENSIVE SMOKING PREVENTION EDUCATION ACT

Committee on Energy and Commerce: Subcommittee on Health and the Environment began markup of H.R. 1824, Comprehensive Smoking Prevention Education Act.

Subcommittee recessed subject to call.

LATIN AMERICA IN THE WORLD ECONOMY

Committee on Foreign Affairs: Subcommittee on Western Hemisphere and the Subcommittee on International Economic Policy and Trade held a hearing on Latin America in the World Economy, Part I, Trade and Development. Testimony was heard from public witnesses.

Hearings continue June 21.

ISSUANCE OF A SUBPENA

Committee on Government Operations: Subcommittee on Environment, Energy, and Natural Resources authorized the issuance of a subpena to the Department of the Interior for the production of documents.

VOL 129 PT 26 1983

ROLE OF THE FEDERAL RESERVE IN NATION'S PAYMENTS SYSTEM

Committee on Government Operations: Subcommittee on Commerce, Consumer and Monetary Affairs and the Subcommittee on Domestic Monetary Policy of the Committee on Banking, Finance and Urban Affairs held a joint hearing on Federal Reserve check clearing costs and fees. Testimony was heard from public witnesses.

Hearings continue tomorrow.

GSA SURPLUS REAL PROPERTY DISPOSAL

Committee on Government Operations: Subcommittee on Government Activities and Transportation held a hearing on GSA Surplus Real Property Disposal. Testimony was heard from Representative Fascell; Gerald P. Carmen, Administrator, General Services Administration, and Joshua Muss, Executive Director, President's Property Review Board.

Hearings continue tomorrow.

COMMITTEE BUSINESS

Committee on House Administration: Ordered reported S. Con. Res. 35, to authorize the printing as a Senate document of a revised edition of "The Capitol."

The Committee also considered and approved other pending business.

MISCELLANEOUS MEASURES

Committee on Interior and Insular Affairs: Ordered reported the following bills: H.R. 2838, amended, to authorize the Secretaries of Interior and Agriculture to provide assistance to groups and organizations volunteering to plant tree seedlings on public lands, and S. 727, to authorize the Secretary of the Interior to set aside certain judgment funds of the Three Affiliated Tribes of Fort Berthold Reservation in North Dakota.

SHIPPING ACT

Committee on the Judiciary: Ordered reported as amended H.R. 1878, Shipping Act of 1983.

REGULATORY REFORM ACT

Committee on the Judiciary: Subcommittee on Administrative Law and Governmental Relations continued hearings on H.R. 2327, Regulatory Reform Act of 1983, and related bills. Testimony was heard from Representatives Dingell, Broyhill, and Levitas.

Hearings continue tomorrow.

PASSENGER VESSELS

Committee on Merchant Marine and Fisheries: Subcommittee on Merchant Marine held a hearing on H.R. 2883, to admit certain passenger vessels to the coastwide trade (Cunard Princess and Cunard Countess). Testimony was heard from Representative Shaw and public witnesses.

AIRLINE DEREGULATION

Committee on Public Works and Transportation: Subcommittee on Aviation concluded hearings on the state of the Airline Industry under Deregulation. Testimony was heard from public witnesses.

MISCELLANEOUS MEASURES; PROSPECTUSES

Committee on Public Works and Transportation: Subcommittee on Public Buildings and Grounds approved for full Committee action H.R. 1551, to name the Federal building to be constructed in Savannah, Ga., as the "Juliette Gordon Low Federal Building".

Prior to this action, the Subcommittee held a hearing on this measure. Testimony was heard from Representative Thomas of Georgia.

The Subcommittee approved two 11(b) resolutions.

The Subcommittee approved for full Committee action H.R. 2896, to amend Public Law 96–432 to increase the authorization for the acquisition of property for addition to the U.S. Capitol Grounds from $11,500,000 to $16,000,000.

Prior to this action, the Subcommittee held a hearing on this measure. Testimony was heard from Representative Lewis of California; George M. White, Architect of the Capitol, and public witnesses.

The Subcommittee also held a hearing on 2 pending lease prospectuses. Testimony was heard from Ronald G. Chesemore, Director, Division of Management Services, Food and Drug Administration, Department of Health and Human Services; from the following officials of NOAA, Department of Commerce: Dale Gough, Project Manager, Administrative Support Center Implementation, and RAdm. Robert C. Munson, Director, Office of Marine Operations, and Edwin Iseley, Assistant Commissioner for Space Management, GSA.

SURFACE TRANSPORTATION ASSISTANCE ACT IMPLEMENTATION

Committee on Public Works and Transportation: Subcommittee on Surface Transportation continued hearings on implementation of the Surface Transportation Assistance Act of 1982. Testimony was heard from Representatives Oakar and Carney; Paul Mickey, General Counsel, AMTRAK; Frederick Salvucci, Secretary of Transportation, Commonwealth of Massachusetts, and public witnesses.

Hearings continue tomorrow.

COMPUTERS AND THEIR ROLE IN ENERGY RESEARCH

Committee on Science and Technology: Subcommittee on Energy Development and Applications and the Subcommittee on Energy Research and Production concluded hearings on Computers and Their Role in Energy Research: Current Status and Future Needs. Testimony was heard from Dr. John Roberts, Argonne National Laboratory; from the following officials of the Lawrence Livermore National Laboratory: Dr. William A. Lester, Jr., Principal Investigator, and Carl Haussman, Associate Director, and public witnesses.

TECHNOLOGY AND EMPLOYMENT

Committee on Science and Technology: Subcommittee on Science, Research and Technology and the Task Force on Education and Employment of the Committee on the Budget continued joint hearings on Technology and Employment, with emphasis on Training/Retraining. Testimony was heard from Hannah Levin, Assistant Director, Office for State Colleges, Department of Higher Education, State of New Jersey, and public witnesses.

Hearings continue tomorrow.

TRANSPORTATION INFRASTRUCTURE RESEARCH AND TECHNOLOGY

Committee on Science and Technology: Subcommittee on Transportation, Aviation and Materials and the Subcommittee on Investigations and Oversight continued joint hearings on highway transportation infrastructure research and technology. Testimony was heard from public witnesses.

Hearings continue tomorrow.

IDB's AND MORTGAGE SUBSIDY BONDS

Committee on Ways and Means: Held a hearing on trends in municipal financing and the use of tax-exempt bonds to finance private activities. Testimony was heard from John E. Chapoton, Assistant Secretary of the Treasury (Tax Policy); Dr. Anthony Sulvetta, Deputy Assistant Secretary for Economic Affairs-Designate, Department of Housing and Urban Development; Dr. Alice M. Rivlin, Director, CBO; Baltas E. Birkle, Deputy Director for Operations, Resources, Community and Economic Development Division, GAO, and public witnesses.

Hearings continue tomorrow.

Joint Meeting

MATH AND SCIENCE TEACHERS

Joint Economic Committee: Subcommittee on Economic Goals and Intergovernmental Policy concluded hearings on international student achievement comparisions and teacher shortages in math and science, after receiving testimony from William Turnbull, Princeton University, Princeton, New Jersey; Barbara O'Neal, Waco, Texas, on behalf of the Texas State Teachers Association; Bette Pyle, Odessa, Texas, on behalf of the Texas Classroom Teachers Association; and Billy R. Reagan, Houston Independent School District, Houston Texas.

♦♦♦♦♦♦♦♦♦♦♦♦

Thursday, June 16, 1983

Senate

Chamber Action

Routine Proceedings, pages 16094–16259

Measures Introduced: Ten bills and five resolutions were introduced, as follows: S. 1488–1497, S.J. Res. 117–119, S. Con. Res. 46, and S. Res. 159. Page 16186

Measures Reported: Reports were made as follows:

H.R. 3132, making appropriations for energy and water development for the fiscal year ending September 30, 1984, and for other purposes, with amendments. (S. Rept. No. 98–153) Page 16186

Measures Passed:

Consumer Product Safety Commission Authorizations: Senate passed S. 861, authorizing funds for fiscal years 1984 and 1985 for the Consumer Product Safety Commission, after agreeing to Baker (for Kasten) Amendment No. 1421, deleting the civil penalties section and adding language relating to congressional veto. Page 16244

Longshoremen's and Harbor Workers' Compensation Act Amendments of 1983: Senate passed S. 38, revising provisions relating to coverage, benefits, medical treatment, and claims procedures under the Longshoremen's and Harbor Workers' Compensation Act, after agreeing to a committee amendment in the nature of a substitute and the following amendment proposed thereto:

Baker (for McClure and Hatch) Amendment No. 1422, eliminating certain recreational operations from the jurisdiction of the act. Page 16248

Supplemental Appropriations, 1983: By 64 yeas to 33 nays, Senate passed H.R. 3069, appropriating supplemental funds for the fiscal year ending September 30, 1983, for the Federal Government, after taking action on further amendments proposed thereto, as follows: Page 16103

Adopted:

(1) By 49 yeas to 47 nays, Jackson Amendment No. 1410, placing a cap on receipt of honoraria at 30 percent of the salary of a Member of the United States Senate, and providing an annual rate of pay for a Senator at the same level as that of a Member of the House of Representatives. Page 16107

UMI

VOL 129 PT 26 1983 UMI

(2) Dole Amendment No. 1411, clarifying the treatment of honoraria paid on behalf of a Member to a charitable organization. Page 16111

Rejected:

(1) By 6 yeas to 89 nays, Weicker Amendment No. 1408, to provide an annual rate of pay for a U.S. Senator of $100,000, and to prohibit the acceptance of honoraria. Page 16103

(2) By 9 yeas to 84 nays, 2 voting present, Jackson Amendment No. 1409, to provide an annual rate of pay for a U.S. Senator of $80,100, and to prohibit the acceptance of honoraria. Page 16106

Senate recommitted the bill to the Committee on Appropriations, with instructions to strike Amendment No. 1330, and the bill was reported back to the Senate forthwith. Page 16111

Senate insisted on its amendments and requested a conference with the House thereon. Page 16118

Repeal of Withholding on Savings and Dividends: By 86 yeas to 4 nays, Senate passed H.R. 2973, repealing the withholding of tax from interest and dividends, after taking action on amendments proposed thereto, as follows: Page 16118

Adopted:

(1) By 48 yeas to 41 nays, Dole Amendment No. 1412, in the nature of a substitute, repealing the withholding of tax from interest and dividends, providing for Caribbean Basin economic recovery, enterprise zones and international trade and investment. (By 46 yeas to 51 nays, Senate earlier failed to table the amendment.) Page 16121

(2) Weicker modified Amendment No. 1413, excluding certain rum from duty-free treatment. Page 16150

(3) Bumpers Amendment No. 1415, relating to the importation of watches and watch parts. Page 16155

(4) DeConcini Amendment No. 1416, excluding from gross income any discharge of a mortgage debt on a principal residence occurring in 1982. Page 16155

(5) Matsunaga Amendment No. 1420, eliminating the consideration of the contracting out of local services from the designation of enterprise zones. Page 16163

Rejected:

Pryor Amendment No. 1417 (to Dole Amendment No. 1412), to strike all sections except the repeal of withholding of interest of savings and dividends. (By 50 yeas to 40 nays, Senate tabled the amendment.) Page 16160

Senate insisted on its amendments, requested a conference with the House thereon, and appointed as conferees Senators Dole, Packwood, Roth, Danforth, Long, Matsunaga, and Bentsen. Page 16171

Authority To File During Adjournment: Managers on the part of the Senate on the Conference Committee on the First Budget Resolution for 1984 were authorized to file a conference report to accompany H. Con. Res. 91 during the adjournment of the Senate over until Monday, June 20. Page 16244

Rules Committee Authority: The Committee on Rules and Administration was granted an additional 30 days to report H.R. 3034, providing for the appointment and education of congressional pages. Page 16244

Messages from the President: Senate received the following Messages from the President:

(1) Transmitting annual report on Federal Energy Conservation Programs. Referred to the Committee on Energy and Natural Resources. (PM-55)

(2) Transmitting the Eleventh Annual Report on Federal Advisory Committees. Referred to the Committee on Governmental Affairs. (PM-56)

(3) Transmitting a report, prepared by the Department of Education, covering activities supported under the Rehabilitation Act of 1973, as amended. Referred to the Committee on Labor and Human Resources. (PM-57)

(4) Transmitting an Agreement between the United States and the Kingdom of Norway on Social Security, the Final Protocol to the Agreement, and the Administrative Agreement for the Implementation of the Agreement, all signed on January 13, 1983. Referred to the Committee on Finance. (PM-58) Page 16180

Nominations Received: Senate received the following nominations:

Robert E. Fritts, of Maryland, to be Ambassador to the Republic of Ghana.

1 Air Force nomination in the rank of general.

2 Army nominations in the rank of general.

Routine list of Navy nominations. Page 16259

Confirmations: Senate confirmed the following nominations:

1 Army nomination in the rank of general.

1 Air Force nomination in the rank of general.

Routine lists of Army, Marine Corps, and Coast Guard nominations. Page 16261

Messages From the President: Page 16180

Messages From the House: Page 16181

Measures Referred: Page 16181

Petitions and Memorials: Page 16182

Communications: Page 16181

Statements on Introduced Bills: Page 16187

Amendments Submitted for Printing: Page 16202

Notices of Hearings: Page 16226

Committee Authority To Meet: Page 16226

Additional Statements: Page 16226

Nominations Received: Page 16259

Nominations Confirmed: Page 16261

Record Votes: Eight record votes were taken today. (Total—157)
Pages 16105, 16106, 16110, 16118, 16147, 16162, 16170

Adjournment: Senate convened at 9:30 a.m., and adjourned at 7:54 p.m., until 12 noon, on Monday, June 20, 1983. (For Senate schedule, see remarks of Senator Baker in today's Record on page 16259.)

Committee Meetings

MILK PRICE SUPPORT/TOBACCO PROGRAMS

Committee on Agriculture, Nutrition, and Forestry: Committee ordered favorably reported an original bill (S. 1529) to adjust the milk price support level, establish a mandatory 50-cent dairy price reduction December 31, 1984, and establish a voluntary milk diversion program, and to make certain changes in the price support and the acreage allotment and marketing quota program for tobacco programs.

APPROPRIATIONS—ENERGY AND WATER

Committee on Appropriations: Committee ordered favorably reported with amendments H.R. 3132, making appropriations for fiscal year 1984 for energy and water development programs.

APPROPRIATIONS—DEFENSE

Committee on Appropriations: Subcommittee on Defense continued hearings on proposed budget estimates for fiscal year 1984 for the Department of Defense, receiving testimony in behalf of funds for joint services programs from Richard D. DeLauer, Deputy Under Secretary of Defense for Research and Engineering; James P. Wade, Principal Deputy Under Secretary of Defense for Research and Engineering; and Donald C. Latham, Deputy Under Secretary of Defense for Command, Control, Communications, and Intelligence.

Hearings continue on Tuesday, June 21.

DOMESTIC FINANCIAL SERVICES INDUSTRY

Committee on Banking, Housing and Urban Affairs: Committee resumed oversight hearings on the condition, structure, and competition within the domestic financial services industry, focusing on competitive implications of further deregulation of depository institutions, receiving testimony from Charles A. Bowsher, Comptroller General, General Accounting Office; K. Houston Matney, Maryland Securities Commissioner, Annapolis, representing the North American Securities Administrators Association; Robert E. Linton, and Edward I. O'Brien, both of the Securities Industry Association, David Silver, Investment Company Institute, and Thomas R. Harter, Mortgage Bankers Association of America, all of Washington, D.C.; Donald H. Treadwell, Southgate, Michigan, on behalf of the National Association of Realtors; and Marvin Gilman, Wilmington, Delaware, on behalf of the National Association of Homebuilders.

Hearings continue on Tuesday, June 21.

BUSINESS MEETING

Committee on Energy and Natural Resources: Committee continued markup of S. 615, providing for a free market to establish long-term incentives to produce and market ample natural gas supplies at a reasonable cost, but did not complete action thereon, and will meet again on Tuesday, June 21.

CLEAN WATER PROGRAMS

Committee on Environmental and Public Works: Subcommittee on Environmental Pollution began consideration of S. 431, authorizing funds for fiscal year ending September 30, 1983, and through fiscal year 1987 for clean water programs, and S. 432, extending the 1984 compliance date for certain requirements of the Clean Water Act, but did not complete action thereon, and will meet again on Wednesday, June 22.

NUCLEAR LICENSING AND REGULATORY REFORM

Committee on Environmental and Public Works: Subcommittee on Nuclear Regulation resumed hearings on S. 893 and S. 894, bills to provide an effective and efficient licensing and regulatory process for the siting, construction, and operation of nuclear powerplants, receiving testimony from Ellyn Weiss and Michael E. Faden, both of Union of Concerned Scientists, and Thomas M. Devine, Government Accountability Project, all of Washington, D.C.; Jesse L. Riley, Carolina Environmental Study Group, Charlotte, North Carolina; Robert A. Backus, Seacoast Anti-Pollution League, Manchester, New Hampshire; and Peggy Buckhorn, Citizens for Equitable Utilities, Deer Park, Texas.

Hearings were recessed subject to call.

BUDGET REDUCTION PROPOSALS

Committee on Finance: Committee continued hearings to review the Administration's proposed fiscal year 1984 spending reduction proposals for those programs which fall within the committee's jurisdiction, receiving testimony from Thomas R. Donnelly, Jr., Assistant Secretary of Health and Human Services for Legislation; Dan R. Copeland, Alaska State Child Support, Anchorage, on behalf of the National Council of State Child Support Enforcement Administrators; John P. Abbott, Utah State Child Support, Salt Lake City, Utah, on behalf of the National Council of Public Welfare Administrators; Betty Hummel, Kansas State Child Support, Topeka, on behalf of the National Reciprocal Family Support

VOL 129 PT 26 1983

Enforcement Association; Michael E. Barber, Office of the District Attorney, Sacramento, California, on behalf of the American Bar Association; Sue Hunter, Louisiana Child Support Enforcement Association, Gretna; Peter S. Smith, Hemophilia Center of Rhode Island, Providence; Richard P. Nelson, Gillette Childrens Hospital, St. Paul, Minnesota; Mike Hamilton, Hamilton Oxygen Service, Birmingham, Alabama, on behalf of the National Association of Medical Equipment Suppliers; and Jeffrey S. Levitt, Johnson Rents, Inc., Conshohocken, Pennsylvania, on behalf of the Health Industry Distributors Association.

Hearings continue on Wednesday, June 22.

EXECUTIVE COUNCIL ON FOREIGN DIPLOMATS

Committee on Foreign Relations: Committee concluded hearings to review the activities of the Executive Council on Foreign Diplomats, focusing on whether the private sector can help the conduct of U.S. foreign relations, after receiving testimony from Warren Christopher, former Deputy Secretary of State; James Stoutenberg, Executive Council on Foreign Diplomats, Peter Steil, Morgan Stanley International, Herschelle S. Challenor, United Nations Educational, Scientific, and Cultural Organization (UNESCO), and Vincent R. McLean, Sperry Corporation, all of New York City; John P. Harbin, Halliburton Company, Dallas, Texas; Merle and Donna Woodrow, Peoria, Illinois; William Miller, The Fletcher School of Law and Diplomacy, Boston, Massachusetts; and Stephen Chase, Chase Family Motor Homes, San Francisco, California.

U.S.-SOVIET RELATIONS

Committee on Foreign Relations: Committee continued hearings to review United States-Soviet Union relations in the context of U.S. foreign policy, receiving testimony from Averell Harriman, and Thomas J. Watson, Jr., both former Ambassadors to the USSR; and Mrs. Averell Harriman, Washington, D.C.

Hearings were recessed subject to call.

BUSINESS MEETING

Committee on the Judiciary: Committee ordered favorably reported the following business items:

(1) The nominations of Leonard D. Wexler, to be U.S. District Judge for the Eastern District of New York, Gene Carter, to be U.S. District Judge for the District of Maine, D. Lowell Jensen, of Virginia, to be Associate Attorney General, Department of Justice, and Lois H. Herrington, of California, to be Assistant Attorney General for the Office of Criminal Justice Assistance Research and Statistics, Department of Justice;

(2) S.J. Res. 34, to designate November 7 through November 13, 1983, as "National Reye's Syndrome Week";

(3) S. 53, authorizing funds for fiscal years 1984, 1985, 1986, and 1987 for Federal criminal justice assistance to State and local law enforcement efforts, and to establish an Office of Justice Assistance within the Department of Justice, with an amendment;

(4) S. 1469, to increase penalties for the sexual exploitation of children, in lieu of S. 57;

(5) S. 52, to establish a mandatory sentence of 15 years to life imprisonment to combat crimes of armed robbery and armed burglary, with an amendment in the nature of a substitute;

(6) S. 774, to revise certain provisions of the Freedom of Information Act by providing protection of technical data, business trade secrets, against invasions of personal privacy, and law enforcement informants and investigations, with amendments;

(7) S. 779, to provide Federal penalties for the murder or attempted murder of any officer or employee of any department or agency within the intelligence community, with an amendment; and

(8) S. 32, to prohibit the owner of certain audiovisual materials from renting, leasing, or lending for commercial advantage without the authorization of the copyright owner, with amendments.

NOMINATIONS

Committee on Labor and Human Resources: Committee concluded hearings on the nominations of Ford B. Ford, of California, to be Under Secretary of Labor, and John J. O'Donnell, of the District of Columbia, to be Assistant Secretary of Labor for Legislative Affairs, after the nominees testified and answered questions in their own behalf.

INTELLIGENCE BRIEFING

Select Committee on Intelligence: Committee met in closed session to receive a briefing on intelligence matters from officials of the intelligence community, but made no announcements, and will meet again on Tuesday, June 21.

House of Representatives

Chamber Action

Bills Introduced: 30 public bills, H.R. 3329–3358; 2 private bills, H.R. 3359 and 3360; and 7 resolutions, H.J. Res. 298 and 299, H. Con. Res. 135, and H. Res. 234–237 were introduced. Page 16090

Bill Reported: One report was filed as followed: H.R. 3329, making appropriations for the Department of Transportation and related agencies for the fiscal year ending September 30, 1984 (H. Rept. 98–246). Page 16090

UMI

Journal: By a yea-and-nay vote of 364 yeas to 22 nays with 7 voting "present", Roll No. 198, the House approved the Journal of Wednesday, June 15. Page 16015

Committees To Sit: Committee on Public Works and Transportation and the Subcommittee on Crime of the Committee on the Judiciary received permission to sit today during proceedings of the House under the 5-minute rule. Page 16016

Presidential Messages: Received and read the following messages from the President:

Federal Advisory Committees: Message transmitting the eleventh annual report on Federal Advisory Committees—referred to the Committee on Government Operations;

Rehabilitation services: Message transmitting the annual report of the Rehabilitation Services Administration—referred to the Committee on Education and Labor; and

Energy conservation: Message transmitting the annual report on Federal energy conservation programs—referred to the Committee on Energy and Commerce. Page 16023

Emergency Food Assistance: By a yea-and-nay vote of 389 yeas to 18 nays, Roll No. 199, the House passed H.R. 1590, to provide emergency food assistance to low-income and unemployed persons and to improve the commodity distribution program.

Agreed to the committee amendment in the nature of a substitute.

Agreed To:

An amendment that directs the Secretary to use funds of the Corporation to acquire wheat through purchases from producers or in the market to complete replenishment of the food security wheat reserve when necessary;

An amendment that clarifies that funds not used to defray costs of delivering commodities to emergency feeding centers should be used to defray the delivery costs of nonemergency feeding operations; and

A technical amendment.

Rejected an amendment that sought to provide that commodities be distributed by means of a system developed by the Secretary of Agriculture and State agencies and that eligible individual recipients be provided commodities by means of commodity coupons distributed under the food stamp program. Page 16023

Consumer Product Safety: By a yea-and-nay vote of 390 yeas to 2 nays, Roll No. 200, the House agreed to H. Res. 227, providing for the consideration of H.R. 2668, to amend the Consumer Product Safety Act to extend it for five fiscal years. Page 16042

Late Report: Committee on Appropriations received permission to have until midnight tonight to file a report on H.R. 3329, making appropriations for the Department of Transportation and related agencies for the fiscal year ending September 30, 1984. Page 16044

Military Construction Authorization: By a yea-and-nay vote of 397 yeas, Roll No. 201, the House agreed to H. Res. 229, providing for the consideration of H.R. 2972, to authorize certain construction at military installations for fiscal year 1984. Page 16045

Calendar Wednesday: Agreed to dispense with Calendar Wednesday business of June 22. Page 16048

DOD Authorizations: House continued consideration of H.R. 2969, Department of Defense Authorization Act for fiscal year 1984; but came to no resolution thereon. Proceedings under the 5-minute rule will continue at a later date.

Pending when the Committee of the Whole rose was an amendment that seeks to permit purchasing M-1 tank engines from a second source if the Army certifies that such practice is affordable, cost-effective, and in the interest of national defense to meet surge and mobilization requirements in a national emergency.

Rejected an amendment that sought to decrease the authorization for missile procurement by $432.8 million and prohibit use of authorized funds for the Pershing II missile system (rejected by a recorded vote of 73 ayes to 319 noes, Roll No. 202).

A point of order was sustained against an amendment that sought to prohibit use of authorized funds for the European Distribution System Aircraft unless the Inspector General certified that the employment practices of the contractor met applicable United States laws regarding discrimination and that the selection of the contractor had not been determined by prior foreign sales of United States-produced equipment. Page 16048

Presidential Message—U.S.-Norway Social Security Agreement: Received and read a message from the President wherein he transmits the Agreement between the United States and the Kingdom of Norway on Social Security, the Final Protocol to the Agreement, and the Administrative Agreement for the Implementation of the Agreement—referred to the Committee on Ways and Means and ordered printed (H. Doc. 98–69). Page 16068

House Pages: Objection was heard to a unanimous-consent request to consider H. Res. 234, providing for appointment and education of House pages. Page 16068

VOL 129 PT 26 1983

Referral: One Senate-passed measure was referred to the appropriate House committee. Page 16009

Quorum Calls—Votes: Four yea-and-nay votes and one recorded vote developed during the proceedings of the House today and appear on pages 16015, 16042, 16043, 16046, 16058. There were no quorum calls.

Adjournment: Met at 10 a.m. and adjourned at 5:35 p.m.

Committee Meetings

EXTRA LONG STAPLE COTTON ACT; GRAIN ELEVATOR BANKRUPTCY

Committee on Agriculture: Ordered reported H.R. 3190, Extra Long Staple Cotton Act of 1983.

The Committee also approved the recommendations of the Ad Hoc Subcommittee on Grain Elevator Bankruptcy.

TRANSPORTATION APPROPRIATIONS

Committee on Appropriations: Ordered reported H.R. 3329, making appropriations for Transportation for the fiscal year ending September 30, 1984.

DISTRICT OF COLUMBIA APPROPRIATIONS

Committee on Appropriations: Subcommittee on the District of Columbia approved for full Committee action the District of Columbia appropriations bill for fiscal year 1984.

STRATEGIC ARMS REDUCTION TALKS

Committee on Armed Services: Continued to meet in executive session to receive a classified briefing on current Strategic Arms Reduction Talks (START). The Committee was briefed by Kenneth L. Adelman, Director, U.S. Arms Control and Disarmament Agency.

Committee recessed subject to call.

CREDIT CONTROL ACT

Committee on Banking, Finance and Urban Affairs: Subcommittee on Economic Stabilization held a hearing on H.R. 1742, to reduce interest rates, control inflation, insure the availability of credit for productive purposes, and promote economic recovery by extending the Credit Control Act. Testimony was heard from public witnesses.

EQUAL ACCESS ACT

Committee on Education and Labor: Subcommittee on Elementary, Secondary and Vocational Education held a hearing on H.R. 2732, Equal Access Act. Testimony was heard from Representative Lott; Hunter Harrison, Acting General Counsel, Department of Education, and public witnesses.

BENEFITS TO SURVIVORS OF FEDERAL LAW ENFORCEMENT OFFICERS AND FIREFIGHTERS

Committee on Education and Labor: Subcommittee on Labor Standards held a hearing on the following bills: H.R. 26, to amend title 5 of the United States Code to provide death benefits to survivors of Federal law enforcement officers and firefighters, and H.R. 622, to amend title 5 of the United States Code to provide death benefits to survivors of Federal law enforcement officers and firefighters. Testimony was heard from public witnesses.

FAIR PRACTICES IN AUTOMOTIVE PRODUCTS ACT

Committee on Energy and Commerce: Continued mark up of H.R. 1234, Fair Practices in Automotive Products Act.

Will continue June 21.

CLAIMS AGAINST IRAN

Committee on Foreign Affairs: Subcommittee on International Economic Policy and Trade held a hearing on H.R. 3241, to facilitate the adjudication of certain claims of U.S. nationals against Iran, to authorize the recovery of costs incurred by the United States in connection with the arbitration of claims of U.S. nationals against Iran. Testimony was heard from Michael J. Matheson, Deputy Legal Advisor, Department of State; David Rogers, General Counsel, Foreign Claims Settlement Commission, Department of Justice, and public witnesses.

ROLE OF THE FEDERAL RESERVE IN NATION'S PAYMENTS SYSTEM

Committee on Government Operations: Subcommittee on Commerce, Consumer and Monetary Affairs and the Subcommittee on Domestic Monetary Policy of the Committee on Banking, Finance and Urban Affairs concluded joint hearings on Federal Reserve check clearing costs and fees. Testimony was heard from William J. Anderson, Director, General Government Division, GAO, and Gerald E. Corrigan, President, Federal Reserve Bank of Minneapolis, and Chairman of the Pricing Policy Committee of the Federal Reserve System.

GSA SURPLUS REAL PROPERTY DISPOSAL

Committee on Government Operations: Subcommittee on Government Activities and Transportation concluded hearings on GSA Surplus Real Property Disposal. Testimony was heard from Russell E. Dickenson, Director, National Park Service, Department of the Interior; Dr. William F. Keough, Deputy Director, Regional Liaison, Department of Education, and a public witness.

UMI

CAMPAIGN FINANCE REFORM

Committee on House Administration: Task Force on Elections held a hearing on Campaign Finance Reform legislation. Testimony was heard from Representatives Vander Jagt, McHugh, Conable, Jacobs, Ferraro, Kostmayer and Levine of California.

Hearings continue June 21.

OVERSIGHT

Committee on Interior and Insular Affairs: Subcommittee on Energy and the Environment held an oversight hearing on Midland, Michigan, nuclear power plant. Testimony was heard from the following officials of the NRC: Victor Gilinsky, Commissioner, and James Keppler, Administrator, Region III; Joseph Mann, Mayor, Midland, Michigan, and public witnesses.

REGULATORY REFORM ACT

Committee on the Judiciary: Subcommittee on Administrative Law and Government Relations continued hearings on H.R. 2327, Regulatory Reform Act of 1983, and related bills. Testimony was heard from Thorne G. Auchter, Administrator, Assistant Secretary of Occupational Safety and Health, Occupational Safety and Health Administration, Department of Labor and public witnesses.

Hearings continue June 22.

TRAVEL EXPENSES

Committee on the Judiciary: Subcommittee on Civil and Constitutional Rights held a hearing on H.R. 3232, to amend title 28 of the United States Code to authorize payment of travel and transportation expenses of newly appointed special agents of the Department of Justice. Testimony was heard from William D. Van Stavoren, Department of Justice.

FBI UNDERCOVER OPERATIONS

Committee on the Judiciary: Subcommittee on Civil and Constitutional Rights continued hearings on FBI Undercover Operations. Testimony was heard from the following officials of the Department of Justice: Oliver B. Revell, Assistant Director, Criminal Investigative Division, FBI, and James I. Knapp, Deputy Assistant Attorney General, Criminal Division.

OVERSIGHT

Committee on the Judiciary: Subcommittee on Courts, Civil Liberties, and the Administration of Justice held an oversight hearing on bail reform. Testimony was heard from public witnesses.

OVERSIGHT

Committee on the Judiciary: Subcommittee on Crime held an oversight hearing on the implementation of Protection of Children against Sexual Exploitation Act of 1977. Testimony was heard from Representatives Hutto and Pashayan; Mark Richard, Deputy Assistant Attorney General, Criminal Division, Department of Justice; Charles P. Nelson, Assistant Chief Postal Inspector for Criminal Investigation, U.S. Postal Service and Robert Shaffer, Director, Office of Inspections, U.S. Customs Service, Department of the Treasury.

OVERSIGHT

Committee on the Judiciary: Subcommittee on Criminal Justice held an oversight hearing on police use of deadly force. Testimony was heard from public witnesses.

OFFSHORE SAFETY

Committee on Merchant Marine and Fisheries: Subcommittee on Panama Canal/Outer Continental Shelf held a hearing on Offshore Safety. Testimony was heard from Capt. Tom Tutwiler, Chief, Merchant Vessel Inspection Division, U.S. Coast Guard, Department of Transportation; Lowell Hammons, Assistant to the Director for Inspection and Enforcement, Minerals Management Service, Department of the Interior, and public witnesses.

IMPLEMENTATION OF CONTEMPT CITATION AGAINST ANNE GORSUCH BURFORD

Committee on Public Works and Transportation: Held a hearing to examine and review procedures taken by the Office of the U.S. Attorney for the District of Columbia in their implementation of the contempt citation against the then Administrator of the EPA, Anne Gorsuch Burford. Testimony was heard from Stanley M. Brand, General Counsel, Clerk of the House of Representatives, and Stanley S. Harris, U.S. Attorney, District of Columbia.

SURFACE TRANSPORTATION ASSISTANCE ACT IMPLEMENTATION

Committee on Public Works and Transportation: Subcommittee on Surface Transportation continued hearings on implementation of the Surface Transportation Assistance Act of 1982. Testimony was heard from public witnesses.

TECHNOLOGY AND EMPLOYMENT

Committee on Science and Technology: Subcommittee on Science, Research and Technology and the Task Force on Education and Employment of the Committee on the Budget continued joint hearings on Technology and Employment, with emphasis on Regional, State and Local Perspectives. Testimony was heard from public witnesses.

Hearings continue June 23.

NASA'S SPACE TELESCOPE PROGRAM

Committee on Science and Technology: Subcommittee on Space Science and Applications concluded hearings

VOL 129 PT 26 1983

to review the cost, schedule, and performance issues associated with NASA's Space Telescope Program. Testimony was heard from James Beggs, Administrator, NASA, and public witnesses.

TRANSPORTATION INFRASTRUCTURE RESEARCH AND TECHNOLOGY

Committee on Science and Technology: Subcommittee on Transportation, Aviation and Materials and the Subcommittee on Investigations and Oversight concluded joint hearings on highway transportation infrastructure research and technology. Testimony was heard from the following officials of the Department of Transportation: Charles Swinburn, Deputy Assistant Secretary for Policy and International Affairs; Howard Dugoff, Administrator, Research and Special Programs Administration, and Lester P. Lamm, Deputy Administrator, Federal Highway Administration, and Dr. N. Douglas Pewitt, Assistant Director for General Science, Office of Science and Technology Policy.

IDB's AND MORTGAGE SUBSIDY BONDS

Committee on Ways and Means: Concluded hearings on trends in municipal financing and the use of tax-exempt bonds to finance private activities. Testimony was heard from Representatives AuCoin and Brown of Colorado, and public witnesses.

TAX RATE EQUITY ACT

Committee on Ways and Means: Ordered reported as amended H.R. 1183, Tax Rate Equity Act of 1983.

RAILROAD RETIREMENT SOLVENCY ACT

Committee on Ways and Means: Subcommittee on Social Security approved for full Committee action as amended H.R. 1641, Railroad Retirement Solvency Act of 1983.

Joint Meeting

U.S. AGRICULTURE TRADE POLICY

Joint Economic Committee: Subcommittee on Agriculture and Transportation resumed hearings to review the Administration's perspective on future farm policy, focusing on the economic condition and prospects of agricultural and rural businesses, receiving testimony from Brady Deaton, Virginia Polytechnic Institute, Blacksburg; and John Urbanchuk, Wharton Econometrics, Philadelphia, Pennsylvania.

Hearings continue on Wednesday, June 22.

UMI

Monday, June 20, 1983

Senate

Chamber Action

Routine Proceedings, pages 16310–16380

Measures Introduced: Seven bills were introduced, as follows: S. 1498–1504. Page 16322

Measures Reported: Reports were made as follows:

S.J. Res. 34, designating "National Reye's Syndrome Week."

S. 528, to amend the Internal Revenue Code of 1954, to provide a Federal income tax credit for tuition, with an amendment in the nature of a substitute (with additional views). (S. Rept. No. 98–154) Page 16322

Measure Passed:

Labor Management Racketeering Act of 1983: By unanimous vote of 75 yeas, Senate passed S. 336, revising prohibitions against persons guilty of criminal offenses holding specific offices or positions, and clarifying the jurisdiction of the Department of Labor relating to the detection and investigation of criminal violations relating to ERISA (Employee Retirement Income Security Act), after agreeing to committee amendments thereto. Page 16367

Presidential Message: Senate received a Message from the President, returning without approval, S. 973, making technical amendments to the Indian Self-Determination and Education Assistance Act and other Acts, which was ordered held at the desk. (PM–59) Page 16312

Executive Report: Senate received the following Executive Report:

Ex. E, 96–1, The Revised Nice Agreement concerning the International Classification of Goods and Services for the Purposes of the Registration of Marks, signed at Geneva, on May 13, 1977. (Ex. Report No. 98–10) Page 16322

Nominations Received: Senate received the following nominations:

David M. Abshire, of Virginia, to be the U.S. Permanent Representative on the Council of the North Atlantic Treaty Organization, with the rank and status of Ambassador.

Millicent Fenwick, of New Jersey, for the rank of Ambassador during the tenure of her service as U.S. Representative to the Food and Agriculture Organizations in Rome.

Langhorne A. Motley, of Alaska, to be an Assistant Secretary of State.

James F. Merow and Robert J. Yock, both of Virginia, each to be a Judge of the U.S. Claims Court.

1 Air Force nomination in the rank of colonel. Page 16381

Messages From the President: Page 16322
Messages From the House: Page 16322
Measures Referred: Page 16322
Statements on Introduced Bills: Page 16322
Amendments Submitted: Page 16329
Notices of Hearings: Page 16355
Additional Statements: Page 16356
Nominations Received: Page 16381

Record Votes: One record vote was taken today. (Total—158) Page 16379

Recess: Senate convened at 12 noon, and recessed at 3:57 p.m., until 11 a.m., on Tuesday, June 21, 1983. (For Senate program, see remarks of Senator Stevens in today's Record on page 16380.)

Committee Meetings

AUTHORIZATION—DEFENSE

Committee on Armed Services: Subcommittee on Strategic and Theater Nuclear Forces, met in closed session to further consider those provisions which fall within the subcommittee's jurisdiction of S. 675, authorizing funds for fiscal year 1984 for the Department of Defense, agreed to reconsider its action of May 12, 1983, when the subcommitee approved for full committee consideration with amendments the bill, and today again approved for full committee consideration with amendments S. 675.

AUTHORIZATION—DEFENSE

Committee on Armed Services: On Friday, June 17, the subcommittee on Military Construction approved for full committee consideration with amendments those provisions which fall within the subcommittee's jurisdiction of S. 675, authorizing funds for fiscal year 1984 for the Department of Defense.

AUTHORIZATIONS—DEFENSE

Committee on Armed Services: On Friday, June 17, the Subcommittee on Sea Power and Force Projection met in closed session to further consider those provisions which fall within the subcommittee's jurisdiction of S. 675, authorizing funds for fiscal year 1984 for the Department of Defense, agreed to reconsider its action of May 19, 1983, when the subcommittee approved for full committee consideration with amendments the bill, and today again approved for full committee consideration with amendments S. 675.

GEOPOLITICS OF STRATEGIC AND CRITICAL MATERIALS

Committee on Energy and Natural Resources: Committee resumed oversight hearings on the geopolitics of strategic and critical minerals, focusing on the geopolitical implications of this nation's growing dependence on foreign sources of strategic and critical minerals and the effects of such dependence now and into the future on certain industries, receiving testimony from George A. Watson, The Ferroalloys Association, Karl G. Harr, Jr., Aerospace Industries Association of America, and Judith A. La Drew, on behalf of United Technologies Corp., all of Washington, D.C.; John F. Collins, SKW Alloys, Inc., Niagara Falls, New York; John P. Trunzo, Elkem Metals Company, Pittsburgh, Pennsylvania; George A. Harris, TRW, Inc., Cleveland, Ohio; Robert G. Dunn, Amax, Inc., Greenwich, Connecticut; Charles F. Barber, ASARCO, Inc., New York City; and Alfred Schneier, Advance Pressure Casting Corporation, Denville, New Jersey, on behalf of the American Die Casting Institute.

Hearings were recessed subject to call.

PENSION REFORM

Committee on Finance: Committee held hearings on S. 19, and S. 888, bills to revise current Federal pension law with respect to the rights and benefits of working and nonworking women, receiving testimony from Senators Durenberger, Packwood, Hatfield, Hart, and Kassebaum; Patricia Reuss, Women's Equity Action League, Patricia Marks, National Women's Political Caucus, Judy Schub, National Federation of Business and Professional Women's Clubs, Inc., Anne Moss, Women's Pension Project, Karen Ferguson, Pension Rights Center, Dallas L. Salisbury, Employee Benefit Research Institute, Chester Salkind, American Society of Pension Actuaries, Marjorie A. O'Connell, O'Connell & Associates, James M. Hacking, American Association of Retired Persons, Audrey Taylor, National Association of Working Women, Richard Fay and Michael J. Romig, both on behalf of Chamber of Commerce of the United States, Yvonne Delk, United Church of Christ, and Mirian Chrisler, United Methodist Church, all of Washington, D.C.; Theresa B. Stuchiner, Kwasha Lipton, Fort Lee, New Jersey, on behalf of the Association of Private Pension and Welfare Plans; Geneva Burgess, Glen Burnie, Maryland.

Hearings continue tomorrow.

ENERGY TAX CREDITS

Committee on Finance: On Friday, June 17, the Subcommittee on Energy and Agricultural Taxation concluded hearings on S. 1396, to extend the availability of energy tax credits for solar, wind, geother-

VOL 129 PT 26 1983

mal, and biomass renewable energy resources, after receiving testimony from Senator Domenici; John E. Chapoton, Assistant Secretary of the Treasury for Tax Policy; Ed Miller, United States Synthetic Fuels Corporation, Michael S. Koleda, National Council on Synthetic Fuels Production, Michael Zimmer, Cogeneration Coalition, Inc., Robert L. Roach, Environmental Policy Center, and Granville J. Smith II, Energenics Systems, Inc., on behalf of the National Hydropower Association, all of Washington, D.C.; R. Glenn Vawter, TOSCO Corporation, and Lyman Spencer, Gulf Oil Corporation, both of Denver, Colorado, both on behalf of the Rocky Mountain Oil and Gas Association; William H. Hudson, GNC Energy Corporation, Dallas, Texas, on behalf of Mountain West Associates, Ltd.; Joseph M. Schell, Kidder, Peabody & Co., J. Steven Anderson, International Paper Company, Inc., on behalf of American Paper Institute, and John H. Cassidy, E. F. Hutton and Company, on behalf of the Renewable Fuels Association, all of New York City; Joel Weiss, Acurex Solar Corporation, Mountainview, California, on behalf of the Solar Energy Industries Association; William R. Harris and Edward I. Sproull, both of PPG Industries Inc., Pittsburgh, Pennsylvania; J. E. Crosthwait, McDonnell Douglas Corporation, St. Louis, Missouri; Carel Otte, Union Oil Company of California, Los Angeles; and Mark Riedy, on behalf of Energy Cycle, Inc., Lincoln, Nebraska.

APPORTIONMENT OF R&D EXPENDITURES

Committee on Finance: On Friday, June 17, the Subcommittees on Taxation and Debt Management and Energy and Agricultural Taxation concluded joint hearings on S. 654, to repeal certain Internal Revenue Code provisions requiring the apportionment of research and development expenditures made in the United States, after receiving testimony from John E. Chapoton, Assistant Secretary of the Treasury for Tax Policy; Paul R. Huard, National Association of Manufacturers, Peter F. McCloskey, Electronic Industries Association, Darwin Broemen, Authur Andersen & Company, and Robert L. McNeill, Emergency Committee for American Trade, all of Washington, D.C.; C. William Schick, United Technologies Corporation, Hartford, Connecticut, on behalf of the Chamber of Commerce of the United States; Richard F. Irwin, ITT Corporation, New York City; Stephen D. Desmond, Price Waterhouse, Chicago, Illinois; William Kitt, and Lamont Eltinge, both of the Eaton Corporation, and Charles Allen, TRW, Inc., all of Arlington, Virginia; and Jon E. Bischel, Syracuse University, Syracuse, New York.

DEPARTMENT OF ENERGY

Committee on Governmental Affairs: On Friday, June 17, the Subcommittee on Energy, Nuclear Proliferation and Government Processes concluded oversight hearings in review of those programs administered by the Office of the Secretary of Energy, after received testimony from Donald P. Hodel, Secretary of Energy.

REFUGEE ACT

Committee on the Judiciary: Subcommittee on Immigration and Refugee Policy held hearings on proposed legislation providing for a 3-year extension of the Refugee Act of 1980 (P.L. 96–212), and to review the progress of this year's refugee resettlement program, receiving testimony from Alan C. Nelson, Commissioner, Immigration and Naturalization Service, Department of Justice; Philip N. Hawkes, Director, Office of Refugee Resettlement, Department of Health and Human Services; James N. Purcell, Jr., Director, Bureau for Refugee Programs, and H. Eugene Douglas, U.S. Coordinator for Refugee Affairs, both of the Department of State; Bruce Nestande, Orange County Board of Supervisors, Santa Ana, California; Jerry Burns, Oregon State Refugee Program, Salem; and Barry Van Lare, on behalf of the National Governors' Association, Washington, D.C.

Hearings continue on Monday, June 27.

House of Representatives

Chamber Action

Bills Introduced: 2 public bills, H.R. 3361 and 3362 were introduced. Page 16407

Bill Reported: One report was filed as follows: H.R. 1927, to authorize appropriations for the Department of Energy for national security programs for fiscal year 1983 (H. Rept. 98–247). Page 16407

Speaker Pro Tempore: Read a letter from the Speaker pro tempore wherein he designates Representative Gephardt to act as Speaker pro tempore for today. Page 16382

Consent Calendar: On the call of the Consent Calendar, the House took the following actions:

Sent to the Senate, amended:

Indian per capita payments: S. 419, to provide that per capita payments to Indians may be made by tribal governments.

Eligible bill not considered:

Passed over without prejudice: H.R. 1062.

Page 16382

UMI

Groundwater Recharge Authorization: House voted to suspend the rules and pass H.R. 71, amended, to authorize and direct the Secretary of the Interior to engage in a special study of the potential for groundwater recharge in the High Plains States. Page 16384

Consumer Product Safety Act Extension: House completed all general debate on H.R. 2668, to amend the Consumer Product Safety Act to extend it for five fiscal years; but came to no resolution thereon. Proceedings under the 5-minute rule are scheduled to begin on Friday, June 24. Page 16388

Military Construction Authorizations: House completed all general debate on H.R. 2972, to authorize certain construction at military installations for fiscal year 1984; but came to no resolution thereon. Proceedings under the 5-minute rule are scheduled to begin on Tuesday, June 21. Page 16394

Referrals: Four Senate-passed measures were referred to the appropriate House committees. Page 16407

Quorum Calls—Votes: No quorum calls or votes developed during the proceedings of the House today.

Adjournment: Met at noon and adjourned at 2:12 p.m.

Committee Meetings

IMMIGRATION REFORM AND CONTROL ACT; NATIONAL NURSING HOME STANDARDS ACT

Committee on Energy and Commerce: Subcommittee on Health and the Environment approved for full Committee action as amended H.R. 1510, Immigration Reform and Control Act of 1983.

The Subcommittee began markup of H.R. 2997, National Nursing Home Standards Act of 1983.

On June 17, the Subcommittee held a hearing on H.R. 1510, Immigration Reform and Control Act of 1983. Testimony was heard from Anthony J. Pellechio, Deputy Assistant Secretary, Income Security Policy, Office of Assistant Secretary for Planning and Evaluation, Department of Health and Human Services; Charles C. Seagrave, Chief, Human Resources Cost Estimating Unit, CBO, and public witnesses.

U.S.-PHILIPPINE RELATIONS

Committee of Foreign Affairs: On Jnue 17, the Subcommittee on Asian and Pacific Affairs held a hearing on U.S.-Philippine Relations and the New Base and Aid Agreement. Testimony was heard from Daniel O'Donohue, Deputy Assistant Secretary, East Asian and Pacific Affairs, Department of State; Richard Armitage, Assistant Secretary, International Security Affairs, Department of Defense, and Adm. Robert L. J. Long, USN, Commander in Chief, Pacific.

Hearings continue June 23.

OVERSIGHT

Committee on Interior and Insular Affairs: Subcommittee on Oversight and Investigations held an oversight hearing on the Nuclear Regulatory Commission's inspection process: Hayward-Tyler Pump Company. Testimony was heard from the following officials of the NRC: Nunzio J. Palladino, Chairman; John F. Ahearne, Victor Gilinsky, Thomas M. Roberts and James K. Asselstine, all Commissioners, and public witnesses.

HEALTH CARE FOR THE UNEMPLOYED ACT

Committee on Ways and Means: On June 17, the Subcommittee on Health and the Subcommittee on Public Assistance and Unemployment Compensation held a joint hearing on H.R. 3021, Health Care for the Unemployed Act. Testimony was heard from David Stockman, Director, Office of Management and Budget, and public witnesses.

SOCIAL SECURITY DISABILITY

Select Committee on Aging: Subcommittee on Retirement Income and Employment held a hearing on Social Security disability. Testimony was heard from the following officials of the Social Security Administration, Department of Health and Human Services: Paul Simmons, Deputy Commissioner, and Pat Owens, Director, Office of Disability Operations; Bill Clinton, Governor, State of Arkansas; Dr. Michael Reagan, Commissioner, Department of Social Services, State of Iowa, Dr. Agnes Mary Mansour, Director, Department of Social Services, State of Michigan, and public witnesses.

Joint Meeting

FIRST BUDGET RESOLUTION FOR 1984

Conferees continued in evening session to resolve their differences between the Senate- and House-passed versions of H. Con. Res. 91, revising and replacing the congressional budget for the United States Government for fiscal year 1983 and setting forth the congressional budget for the United States Government for fiscal years 1984 and 1985.

11-059 O-87-15 (Pt. 26)

VOL 129 PT 26 1983 UMI

Tuesday, June 21, 1983

Senate

Chamber Action

Routine Proceedings, pages 16437–16562

Measures Introduced: Eleven bills and three resolutions were introduced, as follows: S. 1505–1515, S. Con. Res. 47, S. Res. 160–162. Page 16531

Measures Reported: Reports were made as follows:

Reported June 20, during the recess of the Senate:

Conference Report on H. Con. Res. 91, revising and replacing the congressional budget for the United States Government for fiscal year 1983 and setting forth the congressional budget for the United States Government for fiscal years 1984 and 1985. (S. Rept. No. 98–155)

Reported today:

S. 602, to provide for the broadcasting of accurate information to the people of Cuba, and for other purposes, with an amendment (with minority views). (S. Rept. No. 98–156)

S. Res. 160, waiving section 402(a) of the Congressional Budget Act of 1974 with respect to the consideration of S. 602, listed above. Referred to the Committee on the Budget.

S. 1427, to establish a program in the Department of Commerce to promote United States service industries, enhance their competitiveness, and for other purposes, with amendments. (S. Rept. No. 98–157)

S. 1234, to clear certain impediments to the licensing of the vessel Norden for employment in the coastwise trade.

S. 771, to revise and extend provisions of the Public Health Service Act relating to health promotion and disease prevention, to provide for the establishment of centers for research and demonstrations concerning health promotion and disease prevention, and for other purposes, with amendments. (S. Rept. No. 98–158)

S. Res. 161, waiving section 402(a) of the Congressional Budget Act of 1974 with respect to the consideration of S. 771, listed above. Referred to the Committee on the Budget.

S. 373, to provide comprehensive national policy dealing with national needs and objectives in the Arctic, with amendments. (S. Rept. No. 98–159) Page 16531

Measure Passed:

Housing and Urban Development Appropriations, 1984: By 80 yeas to 14 nays, Senate passed H.R. 3133, appropriating funds for fiscal year 1984 for programs of the Department of Housing and Urban Development and certain independent agencies, after agreeing to committee amendments and taking action on amendments proposed thereto, as follows: Page 16485

Adopted:

(1) Heinz Amendment No. 1425, prohibiting the Secretary of Housing and Urban Development from selling any mortgage held as security for a loan made under section 202 of the Housing Act of 1959 (12 U.S.C. 1701q) without prior congressional approval. Page 16493

(2) Mathias Amendment No. 1426, earmarking $5,000,000 for implementation of the Chesapeake Bay Study. Page 16515

(3) Stafford Amendment No. 1427, providing $6,415,000 for the Department of Health and Human Services for implementation of Superfund responsibilities, to be derived by transfer from the Hazardous Substance Response Trust Fund. Page 16517

Rejected:

Heinz-Riegle Amendment No. 1428, to provide a mortgage relief program for unemployed homeowners. (By 55 yeas to 39 nays, Senate tabled the amendment.) Page 16519

Senate insisted on its amendments, requested a conference with the House thereon, and appointed as conferees Senators Hatfield, Garn, Weicker, Laxalt, D'Amato, Abdnor, Huddleston, Stennis, Proxmire, Leahy, and Sasser. Page 16529

Housing and Community Development Act of 1983: Senate began consideration of S. 1338, authorizing funds and extending authorities for housing development and rehabilitation community development, and mortgage insurance, agreeing to Garn-Tower Amendment No. 1423, in the nature of a substitute.

S. 1338 was subsequently returned to the calendar. Page 16461

Energy and Water Appropriations, 1984: Senate began consideration of H.R. 3132, appropriating funds for fiscal year 1984 for energy and water development programs, with committee amendments thereto.

Senate will continue consideration of the bill and amendments thereto on Wednesday, June 22. Page 16530

Treaties Approved: The following treaties were considered as having passed through their various parliamentary stages up to and including presentation of resolutions of ratification, and subsequently, two-thirds of the Senators present having voted in the affirmative, the resolutions of ratification were then agreed to:

By 94 yeas to 4 nays, Ex. W, 96–1, Treaty of Friendship with Tuvalu. Page 16514

By 94 yeas to 4 nays, Ex. A, 96–2, Treaty of Friendship with the Republic of Kiribati. Page 16514

By 94 yeas to 4 nays, Ex. P, 96–2, Treaty with the Cook Islands on Friendship and Delimitation of the Maritime Boundary. Page 16514

By 94 yeas to 4 nays, Treaty Doc. 97–5, Treaty with New Zealand on the Delimitation of the Maritime Boundary between the United States and Tokelau. Page 16514

By 94 yeas to 4 nays, Treaty Doc. 97–19, Constitution of the United Nations Industrial Development Organization, with understandings. Page 16514

By 94 yeas to 4 nays, Treaty Doc. 97–23, International Convention on the Simplication and Harmonization of Customs Procedures. Page 16514

Nominations Received: Senate received the following nominations:

Marvin Katz, James McGirr Kelly, and Thomas N. O'Neill, each to be a United States District Judge for the Eastern District of Pennsylvania.

William P. Collins, of Virginia, to be Under Secretary of Energy. Page 16562

Messages From the President: Page 16530

Messages From the House: Page 16530

Measures Referred: Page 16531

Measures Ordered Placed on Calendar: Page 16531

Communications: Page 16531

Statements on Introduced Bills: Page 16532

Amendments Submitted: Page 16544

Notices of Hearings: Page 16545

Committee Authority To Meet: Page 16546

Additional Statements: Page 16546

Nominations Received: Page 16562

Record Votes: Eight record votes were held today. (Total—166) Pages 16514, 16515, 16522, 16529

Recess: Senate convened at 11 a.m., and recessed at 7:29 p.m., until 9:30 a.m., on Wednesday, June 22, 1983. (For Senate program, see remarks of Senator Baker in today's Record on page 16530.)

Committee Meetings

AGRICULTURE—TARGET PRICES

Committee on Agriculture, Nutrition, and Forestry: Committee ordered favorably reported with an amendment H.R. 2733, to set the established prices for the 1984 and 1985 crops of wheat, corn, upland cotton, and rice, in lieu of Section 2 of S. 1258.

APPROPRIATIONS—AGRICULTURE

Committee on Appropriations: Subcommittee on Agriculture, Rural Development and Related Agencies approved for full committee consideration, with amendments, H.R. 3223, making appropriations for fiscal year 1984 for agriculture, rural development, and related agencies programs.

APPROPRIATIONS—DEFENSE

Committee on Appropriations: Subcommittee on Defense resumed hearings on proposed budget estimates for fiscal year 1984 for the Department of Defense, receiving testimony in behalf of funds for Army modernization programs from Alice Rivlin Director, Congressional Budget Office; Maj. General Vincent E. Falter, Chief, Army Force Modernization Coordination Office; Maj. General Louis C. Wagner, Jr., Director, Requirements Directorate, Office of Deputy Chief of Army Staff for Operations and Plans; Roland E. Berg, Assistant Director for Maintenance Management, Office of Deputy Chief of Staff for Logistics; and Maj. General Harold M. Davis, Jr., Director of Army Budget, Office of Comptroller of the Army.

Subcommittee will meet again on Thursday, June 23.

AUTHORIZATIONS—DEFENSE

Committee on Armed Services: Subcommittee on Manpower and Personnel met in closed session to further consider those provisions which fall within the subcommittee's jurisdiction of S. 675, authorizing funds for fiscal year 1984 for the Department of Defense, agreed to reconsider its action of May 19, 1983, when the subcommittee approved the bill with amendments for full committee consideration, and today again approved for full committee consideration with amendments S. 675.

AUTHORIZATIONS—DEFENSE

Committee on Armed Services: Subcommittee on Tactical Warfare met in closed session to further consider those provisions which fall within the subcommittee's jurisdiction of S. 675, authorizing funds for fiscal year 1984 for the Department of Defense, agreed to reconsider its action of May 12, 1983, when the subcommittee approved the bill with amendments for full committee consideration, and today again approved for full committee consideration with amendments S. 675.

AUTHORIZATIONS—DEFENSE

Committee on Armed Services: Subcommittee on Preparedness met in closed session to further consider those provisions which fall within the subcommittee's jurisdiction of S. 675, authorizing funds for fiscal year 1984 for the Department of Defense, agreed to reconsider its action of May 11, 1983, when the subcommittee approved the bill with amendments for full committee consideration, and today again approved for full committee consideration with amendments S. 675.

VOL 129 PT 26 1983 UMI

DOMESTIC FINANCIAL SERVICES INDUSTRY

Committee on Banking, Housing and Urban Affairs: Committee resumed oversight hearings on the conditions, structure, and competition within the domestic financial services industry, focusing on competitive implications of further deregulation of depository institutions, receiving testimony from Representative Barnard; Irving Leveson, Hudson Institute, Croton-on-Hudson, New York; George G. Kaufman, Loyola University, Chicago, Illinois; Edward J. Kane, Ohio State University, Columbus; and Paul M. Horvitz, University of Houston, Houston, Texas.

Hearings continue on Monday, June 27.

INDUSTRIAL COMPETITION

Committee on Commerce, Science and Transportation: Subcommittee on Science, Technology and Space held hearings on S. 1286, S. 632, and S. 428, bills to establish a program to conduct research and development studies for improved manufacturing technologies, receiving testimony from George A. Keyworth II, Director, Office of Science and Technology Policy; Lionel H. Olmer, Undersecretary of Commerce for International Trade, and E. Bruce Merrifield, Assistant Secretary of Commerce for Productivity, Technology and Innovation; and Bernard O'Keefe, National Association of Manufacturers, and Jack Albertine, American Business Conference, Inc., both of Washington, D.C.

Hearings continue on Thursday, June 23.

BUSINESS MEETING

Committee on Energy and Natural Resources: Committee continued markup of S. 615, providing for a free market to establish long-term incentives to produce and market ample natural gas supplies at a reasonable cost, but did not complete action thereon, and will meet again tomorrow.

PORT DEVELOPMENT/USER FEES

Committee on Environment and Public Works: Subcommittee on Water Resources held hearings on S. 865, to provide for the operation, maintenance, and construction of water resource projects, and S. 970, authorizing funds through fiscal year 1988 for maintenance dredging and requiring non-Federal interests to pay for 50 percent of the annual Federal costs to dredge deep-draft channels and harbors, receiving testimony from Senators Warner, Byrd, Thurmond, Mattingly, and Proxmire; Charles Swinburn, Acting Assistant Secretary of Transportation for Policy and International Affairs; Howard A. Watters, Deputy Administrator for Inland Waterway and Great Lakes Maritime Administration, Department of Transportation; Melvin Shore, Port of Sacramento, California; Walter A. Abernathy, Port of Oakland, California, on behalf of the National Coalition for Port Progress; Don Welch, South Carolina State Ports Authority, Charleston; Ernest L. Perry, Port of Los Angeles, California; James R. Kelly, Delaware River Port Authority, and Stephan A. Van Dyck, Sonat Marine, Inc., both of Philadelphia, Pennsylvania; Marc Fink, Billig, Sher, and Jones, Washington, D.C.; Jack M. Park, Crowley Maritime Corporation, San Francisco, California; George J. Ryan, Lake Carriers Association, Cleveland, Ohio; and Howard Nixon, Sea-Land Industries Investments, Inc., Menlo Park, New Jersey.

Hearings were recessed subject to call.

PENSION REFORM

Committee on Finance: Committee concluded hearings on S. 19 and S. 888, bills to revise current Federal pension law with respect to the rights and benefits of working and nonworking women, after receiving testimony from Senators Hawkins and Specter; Representatives Schroeder, Snowe, Ferraro, and Kennelly; Ralph G. Neas, The Leadership Conference on Civil Rights, Donna Lenhoff, Women's Legal Defense Fund, Judith I. Avner, NOW Legal Defense and Education Fund, Johanna Mendelson, American Association of University Women, Warlene Gary, Americans for Democratic Action, Helen Blank, Children's Defense Fund, Elizabeth Boggs, The Association for Retarded Citizens, Carla Curtis, National Black Child Development Institute, Inc., Ann Muscari, National Association for Child Care Management, Ruth E. Murphy, and Sherri Doyle, both of the Organization for Enforcement of Child Support, and Ann Kolker, National Women's Law Center, all of Washington, D.C.; Dan R. Copeland, Anchorage, Alaska, on behalf of the National Council of State Child Support Enforcement Administrators; John P. Abbott, Utah State Child Support Program, Salt Lake City, on behalf of the Reciprocal and Family Support Enforcement Association; Sue Hunter, Louisiana Child Support Enforcement Association, Gretna; Michael E. Barber, California District Attorneys' Family Support Council, Sacramento; Connie Bell, Greater Minneapolis Day Care Association, Minneapolis; Patricia Kelly and Patricia Turner, both of KINDER, Flint, Michigan; Bettianne Welch and Gerald A. Cannizzaro, both on behalf of For Our Childrens' Unpaid Support (FOCUS), Vienna, Virginia; Sandra Crawford and Sally Orr, both of the Association of Junior Leagues, Inc., Gladwyn, Pennsylvania; and Deanna Somers, Parents Without Partners, Novi, Michigan.

ARMS CONTROL

Committee on Foreign Relations: Committee held hearings on numerous arms reduction proposals, receiving testimony in behalf of their respective resolutions from Senators Cohen and Nunn (S. Res. 57); Senators Kennedy and Hatfield (S.J. Res. 2 and S.J. Res. 29); Senator Levin (S. Res. 159); Senator Garn (S.J. Res. 74); Senator Dole (S. Con. Res. 46); Senator Specter (S. Res. 107); and Senator Hart (S. Res. 83). Testimony was also received on S.J. Res. 2 from Representatives Markey and Leach.

Hearings continue tommorow.

DEINSTITUTIONALIZATION OF STATUS OFFENDERS

Committee on the Judiciary: Subcommittee on Juvenile Justice concluded hearings on S. 520, to remove all noncriminal juveniles from secure detention facilities within the United States, after receiving testimony from Paul Mones, Juvenile Advocates, Morgantown, West Virginia; Lois Flanigan, Parkersburg, West Virginia; Ira M. Schwartz, Humphrey Institute of Public Affairs, University of Minnesota, Minneapolis; Arnold E. Sherman, Camp Fire, Inc., Kansas City, Missouri; Gregory L. Coler, Illinois Department of Children and Family Services, Chicago; Frederick P. Nader, Birchaven Enterprises, Inc., Greenland, New Hampshire; Carole J. Verostek, Western Wyoming Juvenile Justice Project, Rock Springs; and Judge W. Don Reader, Canton, Ohio, on behalf of the National Council of Juvenile and Family Court Judges.

DISCLOSURE OF CIA INFORMATION

Select Committee on Intelligence: Committee held hearings on S. 1324, to regulate public disclosure of Central Intelligence Agency information, receiving testimony from Senator Thurmond; and John McMahon, Deputy Director, John Stein, Deputy Director for Operations, Ernest Mayerfeld, Deputy General Counsel, and Larry Strawderman, Chief, Information and Privacy Division, all of the Central Intelligence Agency.

Hearings continue on Tuesday, June 28.

House of Representatives

Chamber Action

Bills Introduced: 19 public bills, H.R. 3363–3381; 1 private bill, H.R. 3382; and 6 resolutions, H.J. Res. 300 and 301, and H. Res. 238–241 were introduced. Page 16672

Reports Filed: Reports were filed as follows:

Conference report on H. Con. Res. 91, revising the congressional budget for the United States Government for the fiscal year 1983 and setting forth the congressional budget for the United States Government for the fiscal years 1984, 1985, and 1986 (H. Rept. 98–248);

S. Con. Res. 35, authorizing the printing as a Senate document of a revised edition of "The Capitol" (H. Rept. 98–249);

H. Res. 238, waiving certain points of order against consideration of H.R. 3329, making appropriations for the Department of Transportation and related agencies for the fiscal year ending September 30, 1984 (H. Rept. 98–250);

H. Res. 239, providing for the consideration of H.R. 2912, to authorize appropriations to carry out the activities of the Department of Justice for fiscal year 1984 (H. Rept. 98–251);

H.R. 1183, to amend the Internal Revenue Code of 1954 to limit to $700 the maximum reduction in individual income tax resulting from the third year of the rate cuts enacted by the Economic Recovery Tax Act of 1981 (H. Rept. 98–252);

H.R. 3363, making appropriations for the Department of the Interior and related agencies for the fiscal year ending September 30, 1984 (H. Rept. 98–253); and

H. Res. 241, amending Rule XLIX, relating to the Public Debt (H. Rept. 98–254). Page 16672

Late Report: Committee on Appropriations received permission to have until midnight tonight to file a report on H.R. 3363, making appropriations for the Department of the Interior and related agencies for the fiscal year ending September 30, 1984. Page 16564

Christopher Columbus Quincentenary: House voted to suspend the rules and pass H.R. 1492, amended to establish the Christopher Columbus Quincentenary Jubilee Commission, (passed by a yea-and-nay vote of 288 yeas to 123 nays, Roll No. 203). Page 16569

Military Construction Authorizations: House passed H.R. 2972, to authorize certain construction at military installations for fiscal year 1984.

Agreed to:

Numerous technical amendments;

An amendment that prohibits the obligation or expenditure of MX missile funds until funds for MX procurement have been authorized by law;

A committee amendment;

An amendment that permits a land exchange between the Santa Clara County Transit District, California, and the Department of Defense; and

An amendment that permits the Department of Defense to pay a rental rate on military family housing in the United States which is equal to 150 percent of the existing "cap" of $500 on such costs.

The clerk was authorized to correct section numbers, punctuation, and cross references and to make such other technical and conforming changes in the engrossment as may be necessary to reflect the actions of the House. Page 16595

VOL 129 PT 26 1983 UMI

Late Report: Committee on Rules received permission to have until midnight tonight to file on H. Res. 241, amending Rule XLIX, relating to the Public Debt. Page 16610

Military Construction Appropriations: House passed H.R. 3263, making appropriations for military construction for the Department of Defense for the fiscal year ending September 30, 1984.

H. Res. 228, the rule waiving certain points of order against the bill, was agreed to earlier by a voice vote. Page 16610

Quorum Calls—Votes: One yea-and-nay vote developed during the proceedings of the House today and appears on page 16518. There were no quorum calls.

Adjournment: Met at noon and adjourned at 7:15 p.m.

Committee Meetings

IMMIGRATION REFORM AND CONTROL ACT

Committee on Agriculture: Ordered reported as amended H.R. 1510, Immigration Reform and Control Act of 1983.

INTERIOR APPROPRIATIONS

Committee on Appropriations: Ordered reported H.R. 3363, making appropriations for the Department of Interior and Related Agencies for the fiscal year ending September 30, 1984.

DEFENSE APPROPRIATIONS

Committee on Appropriations: Subcommittee on Defense held a hearing on Automatic Data Processing Programs. Testimony was heard from the following officials of the Department of Defense: Dr. Edith Martin, Deputy Under Secretary for Research and Advanced Technology, and John Carabello, Director, Information Resources Management System, Office of the Comptroller, and Kenneth A. Pollock, Deputy Associate Director, GAO.

INTELLIGENCE BRIEFING

Committee on Armed Services: Met in executive session to receive a classified intelligence briefing. The Committee was briefed by representatives of the Defense Intelligence Agency.

COVERT ACQUISITION OF TECHNOLOGY BY THE SOVIET UNION

Committee on Armed Services: Technology Transfer Panel met in executive session to receive a classified intelligence briefing related to the issue of the covert acquisition of technology by the Soviet Union. The Panel was briefed by representatives of the CIA, the DIA, NSA, and the Department of State.

TECHNOLOGY TRANSFER

Committee on Armed Services: Technology Transfer Panel held a hearing related to the issue of technology transfer regarding the U.S. Customs Service enforcement of such transfer. Testimony was heard from William Von Raab, Commissioner, Customs Service, Department of the Treasury, and Dr. Theodore W. Wu, Deputy Assistant Secretary for Export Enforcement, Department of Commerce.

Hearings continue June 23.

INDUSTRIAL POLICY

Committee on Banking, Finance and Urban Affairs: Subcommittee on Economic Stabilization continued hearings on industrial policy. Testimony was heard from James J. Blanchard, Governor, State of Michigan, Bill Clinton, Governor, State of Arkansas, Richard F. Celeste, Governor, State of Ohio, and public witnesses.

Hearings continue tomorrow.

EDUCATION QUALITY AND FEDERAL POLICY

Committee on the Budget: Task Force on Education and Employment held a hearing on Education Quality and Federal Policy. Testimony was heard from Senator Kennedy, Speaker O'Neill, Terrel H. Bell, Secretary of Education, and public witnesses.

Hearings continue tomorrow.

OVERSIGHT

Committee on Education and Labor: Subcommittee on Elementary, Secondary and Vocational Education held an oversight hearing on the Indian Education Act. Testimony was heard from public witnesses.

Hearings continue June 23.

OVERSIGHT

Committee on Education and Labor: Subcommittee on Health and Safety concluded oversight hearings on the fire and explosion at the Texaco Tank Facility in Newark, New Jersey. Testimony was heard from public witnesses.

BENEFITS TO SURVIVORS OF FEDERAL LAW ENFORCEMENT OFFICERS AND FIREFIGHTERS; REPORT

Committee on Education and Labor: Subcommittee on Labor Standards approved for full Committee action H.R. 622, to amend title 5 of the United States Code to provide death benefits to survivors of Federal law enforcement officers and firefighters.

The Subcommittee also approved a report entitled, "Job Rights of Domestic Workers: The Florida Sugar Cane Industry.

LOAN CONSOLIDATION LEGISLATION

Committee on Education and Labor: Subcommittee on Postsecondary Education held a hearing on Loan Consolidation legislation. Testimony was heard from public witnesses.

Hearings continue June 23.

FAIR PRACTICES IN AUTOMOTIVE PRODUCTS ACT; NRC AUTHORIZATION

Committee on Energy and Commerce: Ordered reported the following bills: H.R. 1234, amended, Fair Practices in Automotive Products Act, and H.R. 2510, to authorize appropriations to the Nuclear Regulatory Commission in accordance with section 261 of the Atomic Energy Act of 1954 and section 305 of the Energy Reorganization Act of 1974.

SAFE DRINKING WATER ACT AMENDMENTS

Committee on Energy and Commerce: Subcommittee on Health and the Environment held a hearing on H.R. 3200, to amend the Safe Drinking Water Act (title XIV of the Public Health Service Act) to authorize appropriations for the fiscal year 1984 through 1987, to insure the prompt promulgation of drinking water regulations, to improve enforcement procedures, and to provide greater protection for underground sources of drinking water. Testimony was heard from public witnesses.

Hearings continue tomorrow.

FOREIGN AGENT HARASSMENT

Committee on Foreign Affairs: Subcommittee on Asian and Pacific Affairs and the Subcommittee on Human Rights and International Organizations met in executive session to hold a joint hearing for an update on foreign agent harassment of people in the United States. Testimony was heard from Jeff Smith, Assistant Legal Advisor, Office of Legal Advisor, Department of State, and the following officials of the Department of Justice: Don K. Pettus, Section Chief, Intelligence Division, and John Martin, Chief, Internal Security Section, Criminal Division.

LATIN AMERICA IN THE WORLD ECONOMY

Committee on Foreign Affairs: Subcommittee on Western Hemisphere and the Subcommittee on International Economic Policy and Trade continued hearings on Latin America in the World Economy, Part II—The Debt Crisis. Testimony was heard from public witnesses.

Hearings continue June 23.

DEPARTMENT OF JUSTICE IMPLEMENTATION OF DRUG TASK FORCES

Committee on Government Operations: Subcommittee on Government Information, Justice, and Agriculture held a hearing on Department of Justice Drug Enforcement Task Forces. Testimony was heard from D. Lowell Jensen, Associate Attorney General, Department of Justice.

CAMPAIGN FINANCE REFORM

Committee on House Administration: Task Force on Elections continued hearings on Campaign Finance Reform legislation, with emphasis on the role of the political party in Federal elections. Testimony was heard from public witnesses.

Hearings continue June 23.

OVERSIGHT

Committee on Interior and Insular Affairs: Subcommittee on Energy and the Environment held an oversight hearing on the Surface Mining Control and Reclamation Act of 1977 (Public Law 95–87). Testimony was heard from James R. Harris, Director, Office of Surface Mining Reclamation and Enforcement, Department of the Interior, and public witnesses.

CHATTAHOOCHEE RIVER NATIONAL RECREATION AREA IN GEORGIA

Committee on Interior and Insular Affairs: Subcommittee on Public Lands and National Parks held a hearing on H.R. 2645, to amend the act of August 15, 1978, regarding the Chattahoochee River National Recreation Area in the State of Georgia. Testimony was heard from Representatives Levitas, Fowler and McDonald; Russell Dickenson, Director, National Park Service, Department of Interior; Joe D. Tanner, Commissioner of Natural Resources, State of Georgia, and public witnesses.

LAWS RELATED TO VESSELS AND SEAMEN

Committee on Merchant Marine and Fisheries: Subcommittee on Coast Guard and Navigation and the Subcommittee on Merchant Marine approved for full Committee action as amended H.R. 2247, to revise, consolidate, and enact certain laws related to vessels and seamen as subtitle II of title 46, United States Code, "Shipping.

MISCELLANEOUS MEASURES

Committee on Merchant Marine and Fisheries: Subcommittee on Coast Guard and Navigation approved for full Committee action as amended the following bills: H.R. 3278, to provide a comprehensive system of liability and compensation for oil-spill damage and removal costs, and H.R. 1256, to amend title 14,

United States Code, to provide for selective preappointment travel to the Coast Guard Academy for cadet applicants.

FEDERAL EMPLOYEES' HEALTH BENEFITS REFORM ACT

Committee on Post Office and Civil Service: Subcommittee on Compensation and Employee Benefits held a hearing on H.R. 656, Federal Employees' Health Benefits Reform Act of 1983. Testimony was heard from Representatives Schroeder and Barnes, and Donald J. Devine, Director, Office of Personnel Management.

Hearings continue June 23.

AIRLINE COMPUTER RESERVATIONS SYSTEMS

Committee on Public Works and Transportation: Subcommittee on Aviation held a hearing on Airline Computer Reservations Systems. Testimony was heard from Dan McKinnon, Chairman, CAB, and public witnesses.

Hearings continue tomorrow.

TRANSPORTATION APPROPRIATIONS

Committee on Rules: Granted a rule waiving certain points of order against H.R. 3329, making appropriations for the Department of Transportation and related agencies for the fiscal year ending September 30, 1984. Testimony was heard from Representatives Lehman and Coughlin.

RELATING TO THE PUBLIC DEBT

Committee on Rules: Ordered reported H. Res. 241, amending Rule XLIX, relating to the Public Debt.

DEPARTMENT OF JUSTICE AUTHORIZATION

Committee on Rules: Granted an open rule providing one hour of debate on H.R. 2912, Department of Justice Appropriation Authorization Act, Fiscal Year 1984. Testimony was heard from Representatives Fish and Sensenbrenner.

COMMERCIALIZATION OF WEATHER AND LAND REMOTE SENSING SATELLITES

Committee on Science and Technology: Subcommittee on Natural Resources, Agriculture Research and Environment and the Subcommittee on Space Science and Applications continued joint hearings on the Administration's proposal to sell U.S. weather and land remote sensing satellites. Testimony was heard from John H. Gibbons, Director, Office of Technology Assessment, and public witnesses.

Hearings continue June 28.

CARIBBEAN BASIN INITIATIVE

Committee on Ways and Means: Ordered reported as amended H.R. 2769, to promote economic revitalization and facilitate expansion of economic opportunities in the Caribbean Basin region.

Joint Meetings

GNP—ECONOMIC OUTLOOK

Joint Economic Committee: Committee concluded hearings on Gross National Product estimates and the economic outlook, after receiving testimony from Malcolm Baldrige, Secretary of Commerce; Alan Greenspan, Townsend and Greenspan, New York City; Allen Sinai, Data Resources, Inc., Lexington, Massachusetts; and William Shipman, H. C. Wainwright, Boston, Massachusetts.

FIRST BUDGET RESOLUTION FOR 1984

Conferees on Monday, June 20, agreed to file a Conference Report on H. Con. Res. 91, revising and replacing the congressional budget for the United States Government for fiscal year 1983, and setting forth the congressional budget for the United States Government for fiscal years 1984 and 1985.

♦♦♦♦♦♦♦♦♦♦♦♦

Wednesday, June 22, 1983

Senate

Chamber Action

Routine Proceedings, pages 16730–16803

Measures Introduced: Seven bills and two resolutions were introduced, as follows: S. 1516–1522, and S. Res. 163–164. Page 16785

Measures Reported: Reports were made as follows:

H.R. 3223, making appropriations for Agriculture, Rural Development, and Related Agencies programs for the fiscal year ending September 30, 1984, and for other purposes, with amendments. (S. Rept. No. 98–160)

H.R. 3135, making appropriations for the Legislative Branch for the fiscal year ending September 30, 1984, and for other purposes, with amendments. (S. Rept. No. 98–161) Page 16785

Measure Passed:

Energy and Water Appropriations, 1984: By 91 yeas to 6 nays, Senate passed H.R. 3132, appropriating funds for fiscal year 1984 for energy and water development programs, after agreeing to committee

amendments and taking action on amendments proposed thereto, as follows: Page 16743

Adopted:

Domenici Amendment No. 1431, providing $6,000,000 for work on rehabilitating the Velarde Community Ditch Project, in New Mexico. Page 16778

Rejected:

Humphrey-Proxmire Amendment No. 1430, to delete funding for the Garrison Diversion Project. (By 62 yeas to 35 nays, Senate tabled the amendment.) Page 16758

Senate insisted on its amendments, requested a conference with the House thereon, and appointed as conferees Senators Hatfield, McClure, Garn, Cochran, Abdnor, Kasten, Mattingly, Domenici, Johnston, Stennis, Byrd, Hollings, Huddleston, Burdick, and Sasser. Page 16783

Nominations Confirmed: Senate confirmed the following nominations:

Leonard D. Wexler, to be U.S. District Judge for the Eastern District of New York.

Gene Carter, to be U.S. District Judge for the District of Maine.

Lois H. Herrington, of California, to be an Assistant Attorney General.

Charles E. Clapp II, of Rhode Island, to be a Judge of the U.S. Tax Court. Page 16803

Messages From the House: Page 16784

Measures Referred: Page 16785

Communications: Page 16785

Statements on Introduced Bills: Page 16785

Amendments Submitted: Page 16796

Committee Authority To Meet: Page 16796

Additional Statements: Page 16796

Nominations Confirmed: Page 16803

Record Votes: Two record votes were taken today. (Total—168) Pages 16778, 16783

Recess: Senate convened at 9:30 a.m., and recessed at 4:03 p.m. until 10 a.m., on Thursday, June 23, 1983. (For Senate's program, see remarks of Senator Baker in today's Record on page 16802.)

Committee Meetings

APPROPRIATIONS—LEGISLATIVE/AGRICULTURE

Committee on Appropriations: Committee ordered favorably reported the following bills:

H.R. 3135, appropriating funds for fiscal year 1984 for the Legislative Branch of the Federal Government, with amendments; and

H.R. 3223, appropriating funds for fiscal year 1984 for agriculture, rural development, and related agencies programs, with amendments.

APPROPRIATIONS—D.C.

Committee on Appropriations: Subcommittee on the District of Columbia concluded hearings on proposed budget estimates for fiscal year 1984 for the government of the District of Columbia, after receiving testimony from District of Columbia Mayor Marion S. Barry, Jr., and District of Columbia City Council Chairman David A. Clarke.

AUTHORIZATIONS—DEFENSE

Committee on Armed Services: Committee began markup of S. 675, authorizing funds for fiscal year 1984 for the Department of Defense, but did not complete action thereon, and will meet again tomorrow.

BUREAU OF THE MINT

Committee on Banking, Housing, and Urban Affairs: Committee concluded hearings on S. 1120, authorizing printing of the back side of one dollar bills by a method other than the intaglio process, and S. 1374, authorizing funds through fiscal year 1985 for the improvement of facilities of the Bureau of the Mint, after receiving testimony from Angela M. Buchanan, Treasurer of the United States, Department of the Treasury; Theodore E. Allison, Staff Director for Federal Reserve Bank Activities, Federal Reserve System; and Robert A. Vass, Die Stampers and Engravers Union, Local No. 2, and John Meese, International Association of Machinists and Aerospace Workers, both of Washington, D.C.

BUSINESS MEETING

Committee on Energy and Natural Resources: Committee continued markup of S. 615, providing for a free market to establish long-term incentives to produce and market ample natural gas supplies at a reasonable cost, but did not complete action thereon, and will meet again on tomorrow.

CLEAN WATER

Committee on Environment and Public Works: Subcommittee on Environmental Pollution approved for full committee consideration with an amendment in the nature of a substitute S. 431, authorizing funds for fiscal year ending September 30, 1983, and through fiscal year 1987 for clean water programs.

HEALTH COST CONTAINMENT

Committee on Finance: Committee resumed hearings on the Administration's budget proposals for fiscal year 1984 for programs within the committee's jurisdiction, focusing on S. 640, to limit the amount of the exclusion from the gross income of employees for employer contributions to health plans, receiving testimony from John E. Chapoton, Assistant Secretary of the Treasury for Tax Policy; Robert J. Rubin, Assistant Secretary of Health and Human

VOL 129 PT 26 1983 UMI

Services for Planning and Evaluation; Richard L. Epstein, American Hospital Association, William R. Felts, American Medical Association, Willis B. Goldbeck, Washington Business Group on Health, Michael D. Bromberg, Federation of American Hospitals, Raymond C. Scheppach, National Governors' Association, Bert Seidman, AFL-CIO, Peter G. Germanis, The Heritage Foundation, Dallas L. Salisbury, and Deborah Chollet, Employee Benefit Research Institute, and William W. Chip, Ivins, Phillips & Barker, on behalf of the Employers Council on Flexible Compensation (ECFC), all of Washington, D.C.; and Peter Hutchings, Kwasha Lipton, Fort Lee, New Jersey, on behalf of the Association of Private Pension and Welfare Plans.

Committee will meet again tomorrow.

ARMS CONTROL

Committee on Foreign Relations: Committee continued hearings on numerous arms reduction proposals, including S. Res. 57, S.J. Res. 2, S.J. Res. 29, S. Res. 159, S.J. Res. 74, S. Con. Res. 46, S. Res. 107, and S. Res. 83, receiving testimony from Eugene V. Rostow, Paul Warnke, Gerard C. Smith, and George C. Seignious, all former Directors of the Arms Control and Disarmament Agency; Randall Kehler, Nuclear Weapons Freeze Campaign, St. Louis, Missouri; William Colby, former Director of Central Intelligence, on behalf of the Committee for National Security, and Admiral Noel Gaylor (USN, ret.), Committee on East-West Accord, both of Washington, D.C.; and Irwin Redlener, Utica, New York, on behalf of Physicians for Social Responsibility.

Hearings continue tomorrow.

NOMINATIONS

Committee on the Judiciary: Committee concluded hearings on the nominations of Pasco M. Bowman II, of Missouri, to be U.S. Circuit Judge for the Eight Circuit, Stephen N. Limbaugh, to be United States District Judge for the Eastern and Western Districts of Missouri, Peter C. Dorsey, to be United States District Judge for the District of Connecticut, and John P. Vukasin, Jr., to be United States District Judge for the Northern District of California, after the nominees testified and answered questions in their own behalf. Mr. Limbaugh was introduced by Senators Danforth and Hecht; Mr. Dorsey was introduced by Senators Weicker and Dodd; and Mr. Vukasin was introduced by Senator Wilson, and Dennis Mullins, Special Assistant to the Assistant Attorney General for Legal Policy.

PATENT GRANTS

Committee on the Judiciary: Subcommittee on Patents, Copyrights and Trademarks held hearings on S. 1306, to restore the term of the patent grant for the period of time that nonpatent regulatory requirements prevent the marketing of a patented product, receiving testimony from Gerald Mossinghoff, Acting Deputy Secretary of Commerce; Lewis Engman, Pharmaceutical Manufacturers Association, Washington, D.C.; and William Haddad, Generic Pharmaceutical Industries Association, New York City.

Hearings were recessed subject to call.

BUSINESS MEETING

Committee on Labor and Human Resources: Committee ordered favorably reported the following bills:

S. 772, to establish an Interagency Committee on Smoking and Health to coordinate Federal and private activities to educate the public about the health hazards of smoking, with amendments; and

242, authorizing funds for fiscal year 1983 to provide additional employment opportunities in existing Federal or Federally-assisted labor intensive programs, to provide incentives for employers to hire the long-term unemployed, and to expand retraining opportunities for dislocated workers, with amendments.

AGENT ORANGE

Committee on Veterans' Affairs: Committee concluded hearings on S. 374, S. 786, and S. 991, bills to establish a service-connection presumption for certain diseases affecting veterans caused by exposure to Agent Orange, herbicides, and chemicals during the Vietnam war, after receiving testimony from Senator Pressler; Representative Daschle; Donald L. Custis, Chief Medical Director, A. Betty Fischmann, Chairperson, Chloracne Task Force, Dorothy L. Starbuck, Chief Benefits Director, and John P. Murphy, General Counsel, all of the Veterans' Administration; Sheila K. Hoar, Epidemiologist, National Cancer Institute, National Institutes of Health; Loren A. Smith, Chairman, Stephen L. Babcock, Executive Director, and Richard K. Berg, General Counsel, all of the Administrative Conference of the United States; Hyman J. Zimmerman, George Washington University Hospital, John F. Sommer, Jr., National Veterans Affairs and Rehabilitation Commission, and Paul S. Egan, National Legislative Commission, both of the American Legion, Philip R. Mayo, National Legislative Service, and Veterans of Foreign Wars of the United States, Stephen L. Edmiston, Disabled American Veterans, John F. Terzano, and Leslie A. Platt, Vietnam Veterans of America, and Frank R. DeGeorge, Paralyzed Veterans of America, all of Washington, D.C.; and Lt. Col. David J. Passamaneck, (U.S. Army Ret.), AMVETS, Lanham, Maryland.

House of Representatives

Chamber Action

Bills Introduced: 15 public bills, H.R. 3383–3397; and 7 resolutions, H.J. Res. 302–305, and H. Res. 242–244 were introduced. Page 16897

Bills Reported: Reports were filed as follows:

H.R. 2838, to authorize the Secretaries of the Interior and Agriculture to provide assistance to groups and organizations volunteering to plant tree seedlings on public lands, amended (H. Rept. 98–255);

H.R. 3190, to establish an improved program for extra long staple cotton, amended (H. Rept. 98–256);

H.R. 3231, to amend the authorities contained in the Export Administration Act of 1979 (H. Rept. 98–257);

H. Res. 242, providing for the consideration of H.R. 1183, to amend the Internal Revenue Code of 1954 to limit to $700 the maximum reduction in individual income tax resulting from the third year of the rate cuts enacted by the Economic Recovery Tax Act of 1981 (H. Rept. 98–258);

H. Res. 243, providing for the consideration of a motion to recede and concur with amendment in the amendment reported from conference in disagreement on H. Con. Res. 91, first concurrent resolution on the budget for fiscal year 1984 (H. Rept. 98–259); and

H. Res. 244, waiving certain points of order against consideration of the bill H.R. 3363, making appropriations for the Department of the Interior and related agencies for fiscal year 1984 (H. Rept. 98–260). Page 16897

Speaker Pro Tempore: Read a letter from the Speaker wherein he designates Representative Wright to act as Speaker pro tempore for today. Page 16804

Subcommittee To Sit: Subcommittee on Environment, Energy, and Natural Resources of the Committee on Government Operations received permission to sit today during proceedings of the House under the 5-minute rule. Page 16805

HUD Appropriations: House disagreed to the Senate amendments to H.R. 3133, making appropriations for the Department of Housing and Urban Development, and for sundry independent agencies, boards, commissions, corporations, and offices for the fiscal year ending September 30, 1984, and agreed to a conference. Appointed as conferees: Representatives Boland, Traxler, Stokes, Boggs, Sabo, Boner of Tennessee, Whitten, Green, Coughlin, Lewis of California, and Conte. Page 16805

Transportation Appropriations: By a yea-and-nay vote of 250 yeas to 156 nays, Roll No. 209, the House passed H.R. 3329, making appropriations for the Department of Transportation and related agencies for the fiscal year ending September 30, 1984.

Rejected a motion to recommit the bill to the Committee on Appropriations with instructions that it be reported back forthwith containing an amendment that sought to reduce each dollar amount by 4 percent except for mandatory appropriations, rescissions, and liquidating cash (rejected by a yea-and-nay vote of 191 yeas to 223 nays, Roll No. 208).

Agreed To:

An amendment that increases by $1.5 million Coast Guard research and development funds, $500 thousand of which is earmarked for development of ocean dumping surveillance equipment; and

An amendment that extends until September 30, 1985, Federal Highway Administration funding for three access control demonstration projects.

Rejected:

An amendment that sought to delete $30 million in grant funds for National Rail Passenger Corporation lines between Philadelphia and Atlantic City (rejected by a division vote of 25 ayes to 33 noes);

An amendment that sought to increase the proportionate local share from 40 to 50 percent for grants for National Rail Passenger Corporation lines between Philadelphia and Atlantic City (rejected by a division vote of 9 ayes to 38 noes);

An amendment that sought to delete $127.5 million in funding for the Los Angeles subway system (rejected by a recorded vote of 139 ayes to 280 noes, Roll No. 205); and

An amendment that sought to strike language in the bill that prohibits the use of funds to lower the annual passenger ceiling at Washington National Airport (rejected by a recorded vote of 170 ayes to 249 noes, Roll No. 206).

A point of order was sustained against an amendment that sought to include elderly and handicapped people riding the New York Metropolitan Transit Authority under "half-fare during peak hour" provisions of the bill.

Agreed to a motion that the Committee of the Whole rise (agreed to by a recorded vote of 275 ayes to 139 noes, Roll No. 207).

The Clerk was authorized to make technical and conforming changes in the engrossment of the bill.

H. Res. 238, the rule waiving certain points of order against the bill, was agreed to earlier by a yea-and-nay vote of 373 yeas to 41 nays, Roll No. 204. Page 16810

Subcommittee To Sit: Subcommittee on Administrative Law and Governmental Relations of the Committee on the Judiciary received permission to

sit during proceedings of the House under the 5-minute rule on Thursday, June 23. Page 16867

Helsinki Human Rights: House passed and cleared for the President S.J. Res. 96, to designate August 1, 1983 as "Helsinki Human Rights Day". Page 16867

George Washington Carver Monument: House passed H.J. Res. 293, to commemorate the fortieth anniversary of the establishment of the George Washington Carver National Monument in Diamond, Missouri. Page 16869

Tourism Week: House passed H.J. Res. 168, to designate the week beginning May 29, 1983, as "National Tourism Week".

Agreed to an amendment that changes the date of the week designated. Agreed to amend the title of the resolution. Page 16871

Referral: One Senate-passed measure was referred to the appropriate House committee. Page 16896

Quorum Calls—Votes: Three yea-and-nay votes and three recorded votes developed during the proceedings of the House today and appear on pages 4244, 16849, 16861, 16864, 16865, 16866. There were no quorum calls.

Adjournment: Met at 10 a.m. and adjourned at 7:46 p.m.

Committee Meetings

AGRICULTURE RESEARCH PROGRAMS

Committee on Agriculture: Subcommittee on Department Operations, Research, and Foreign Agriculture held a hearing to review agriculture research programs. Testimony was heard from departmental witnesses.

Hearings continue tomorrow.

TOBACCO PRICE SUPPORT LEVELS; FLUE-CURED TOBACCO ADJUSTMENTS ACT

Committee on Agriculture: Subcommittee on Tobacco and Peanuts approved the following for full Committee action: a clean bill to be introduced to freeze 1983 crops of all kinds of tobacco at 1982 price support levels, and the Flue-Cured Tobacco Adjustments Act of 1983.

DEFENSE APPROPRIATIONS

Committee on Appropriations: Subcommittee on Defense held a hearing on Procurement Policies/Practices. Testimony was heard from Mary Ann Gilleece, Deputy Under Secretary for Acquisition Management, Department of Defense.

INDUSTRIAL POLICY

Committee on Banking, Finance and Urban Affairs: Subcommittee on Economic Stabilization continued hearings on industrial policy. Testimony was heard from public witnesses.

Hearings continue June 28.

OVERSIGHT-NATIONAL DEVELOPMENT BANK

Committee on Banking, Finance and Urban Affairs: Subcommittee on General Oversight and Renegotiation continued oversight hearings on proposals to establish a National Development Bank. Testimony was heard from Representatives Gaydos and Regula.

MULTILATERAL DEVELOPMENT BANKS

Committee on Banking, Finance and Urban Affairs: Subcommittee on International Development Institutions and Finance and the Subcommittee on Africa of the Committee on Foreign Affairs held a joint hearing on U.S. Human Rights Policy at the Multilateral Development Banks with Special Reference to Angola. Testimony was heard from Elliott Abrams, Assistant Secretary for Human Rights and Humanitarian Affairs, Department of State, and James Conrow, Director, Office of Mulilaterial Development Banks, Department of the Treasury.

EDUCATION QUALITY AND FEDERAL POLICY

Committee on the Budget: Task Force on Education and Employment continued hearings on Education Quality and Federal Policy. Testimony was heard from public witnesses.

Hearings continue June 28.

MISCELLANEOUS MEASURES

Committee on Education and Labor: Ordered reported as amended the following bills: H.R. 3323, to authorize appropriations for grants to the Washington Workshop Foundation, and H.R. 3324, to authorize appropriations for grants to the Close Up Foundation and for certain law-related education programs.

TRADE RECIPROCITY LEGISLATION

Committee on Energy and Commerce: Subcommittee on Commerce, Transportation, and Tourism held a hearing on Trade Reciprocity legislation, including consideration of H.R. 1571, Reciprocal Trade and Investment Act of 1983, and H.R. 2203, Competitiveness in International Trade Act of 1983. Testimony was heard from Lionel Olmer, Under Secretary for International Trade, Department of Commerce; Claude Gingrich, General Counsel, Office of the U.S. Trade Representative, and public witnesses.

SAFE DRINKING WATER ACT AMENDMENTS

Committee on Energy and Commerce: Subcommittee on Health and the Environment concluded hearings on H.R. 3200, to amend the Safe Drinking Water Act

(title XIV of the Public Health Service Act) to authorize appropriations for the fiscal year 1984 through 1987, to insure the prompt promulgation of drinking water regulations, to improve enforcement procedures, and to provide greater protection for underground sources of drinking water. Testimony was heard from public witnesses.

CABLE TV LEGISLATION

Committee on Energy and Commerce: Subcommittee on Telecommunications, Consumer Protection, and Finance held a hearing on options for Cable TV legislation. Testimony was heard from public witnesses.

TRADE REORGANIZATION PROPOSALS

Committee on Foreign Affairs: Subcommittee on International Economic Policy and Trade and the Subcommittee on International Operations held a joint hearing on trade reorganization proposals. Testimony was heard from Malcolm Baldrige, Secretary of Commerce, and public witnesses.

GROUNDWATER CONTAMINATION

Committee on Government Operations: Subcommittee on Environment, Energy, and Natural Resources held a hearing on Groundwater Contamination. Testimony was heard from Representatives Bennett, Breaux and Gejdenson, and public witnesses.

Hearings continue tomorrow.

FCC's TELEPHONE ACCESS CHARGE DECISION

Committee on Government Operations: Subcommittee on Government Information, Justice, and Agriculture held a hearing on consideration of the FCC's Telephone Access Charge Decision. Testimony was heard from Representative Wyden, and public witnesses.

POLITICAL RATING SYSTEM

Committee on Government Operations: Subcommittee on Legislation and National Security held a hearing on the Establishment of a Political Rating System by the Department of the Navy. Testimony was heard from Representative Vento; Milton J. Socolar, Special Assistant to the Comptroller General, GAO, and Russell A. Rourke, Assistant Secretary for Legislative Affairs, Department of Defense.

APPOINTMENT AND EDUCATION OF HOUSE PAGES; COMMITTEE BUSINESS

Committee on House Administration: Subcommittee on Personnel and Police approved for full Committee action as amended H. Res. 234, providing for appointment and education of House pages.

Prior to this action, the Subcommittee held a hearing on this measure. Testimony was heard from Representatives Dingell and Whitehurst.

The Subcommittee also approved a personnel request from the Office of the Doorkeeper.

REGULATORY REFORM ACT

Committee on the Judiciary: Subcommittee on Administrative Law and Governmental Relations continued hearings on H.R. 2327, Regulatory Reform Act of 1983, and related bills. Testimony was heard from Representative Ottinger; Jim Burnley, General Counsel, Department of Transportation; Jim Barnes, General Counsel, USDA; George Danielson, Justice, Court of Appeals, State of California, and a public witness.

Hearings continue tomorrow.

U.S. MARSHALS SERVICE AND WITNESS SECURITY REFORM ACT

Committee on the Judiciary: Subcommittee on Courts, Civil Liberties, and the Administration of Justice held a hearing on H.R. 3086, United States Marshals Service and Witness Security Reform Act. Testimony was heard from Senator Cochran; James Knapp, Deputy Assistant Attorney General, Criminal Division, Department of Justice, and William Anderson, Director, General Government Division, GAO.

REFUGEE ASSISTANCE AUTHORIZATION

Committee on the Judiciary: Subcommittee on Immigration, Refugees, and International Law held a hearing on H.R. 3195, to amend the Immigration and Nationality Act to extend for 3 years the authorization of appropriations for refugee assistance. Testimony was heard from Samuel Bowlin, Associate Director, National Security and International Affairs Division, GAO; Liz Dumbar, Director, Refugee Resettlement Program, State of Washington, and public witnesses.

AIRLINE COMPUTER RESERVATIONS SYSTEMS

Committee on Public Works and Transportation: Subcommittee on Aviation continued hearings on Airline computer Reservations Systems. Testimony was heard from public witnesses.

Hearings continue tomorrow.

TAX RATE EQUITY ACT

Committee on Rules: Granted a modified closed rule providing two hours of debate on H.R. 1183, Tax Rate Equity Act of 1983. Testimony was heard from Representatives Gibbons, McCurdy, Roemer, Moody, and Frenzel.

INTERIOR APPROPRIATIONS

Committee on Rules: Granted a rule waiving certain points of order against H.R. 3363, making appropriations for the Department of Interior and Related Agencies for the fiscal year ending September 30,

VOL 129 PT 26 1983

1984. Testimony was heard from Representatives Yates and McDade.

CONFERENCE AGREEMENT ON FIRST BUDGET RESOLUTION

Committee on Rules: Granted a rule providing for consideration of a motion to recede and concur with the amendment in the amendment reported from conference in disagreement on House Concurrent Resolution 91, revising the congressional budget for the United States Government for the fiscal year 1983 and setting forth the congressional budget for the United States Government for the fiscal years 1984, 1985, and 1986; debate on said motion shall not exceed 2 hours equally divided between Representative Jones of Oklahoma and Representative Latta of Ohio; waiving points of order for failure to comply with clause 2, Rule XXVIII; providing that amendment to the Senate amendment be considered as read and that additional language printed in the Congressional Record of June 22, 1983 by Representative Jones be considered as part of the amendment; providing that spending allocations for committees printed in the Record of June 22, 1983 by Representative Jones be considered the allocations required to be printed by Section 302(a) of the Budget Act. Testimony was heard from Representative Jones of Oklahoma and Panetta.

LOWER OIL PRICES AND ENERGY MODELING

Committee on Science and Technology: Subcommittee on Energy Development and Applications and the Subcommittee on Energy Research and Production held a joint hearing on Lower Oil Prices and Energy Modeling: What It Means for New Technology Development. Testimony was heard from the following officials of the Department of Energy: J. Erich Evered, Administrator, Energy Information Administration, and Jan W. Mares, Assistant Secretary for Fossil Energy, and Acting Director for Policy, Planning and Analysis; Alice M. Rivlin, Director, CBO, and public witnesses.

ENVIRONMENTAL IMPLICATIONS OF GENETIC ENGINEERING

Committee on Science and Technology: Subcommittee on Science, Research and Technology and the Subcommittee on Investigations and Oversight held a joint hearing on Environmental Implications of Genetic Engineering. Testimony was heard from Geoff Karny, Legal Analyst, Office of Technology Assessment; Dr. Bernard Talbot, Deputy Director, National Institute of Allergy and Infectious Diseases, National Institutes of Health, Department of Health and Human Services; Don Clay, Acting Assistant Administrator for Pesticides and Toxic Substances, EPA; Dr. Edgar Kendrick, Acting Assistant Secretary for Science and Education, USDA, and public witnesses.

INCENTIVES FOR STARTUPS AND VENTURE CAPITAL

Committee on Small Business: Subcommittee on Tax, Access to Equity Capital and Business Opportunities held a hearing on Incentives for Startups and Venture Capital. Testimony was heard from public witnesses.

COMMITTEE BUSINESS

Committee on Standards of Official Conduct: Met to consider pending business.

MISCELLANEOUS TARIFF BILLS; IMPROVE WORKER TRAINING

Committee on Ways and Means: Began markup of miscellaneous tariff bills, and H.R. 2083, to improve worker training under the Trade Act of 1974.

Will continue tomorrow.

INTERNATIONAL NARCOTICS POLICY

Select Committee on Narcotics Policy: Held a hearing on International Narcotics Policy. Testimony was heard from Dominick L. DiCarlo, Assistant Secretary for International Narcotics Matters, Department of State, and Frederick W. Schieck, Deputy Assistant Administrator for Program and Policy Coordination, AID.

Joint Meetings

U.S. AGRICULTURE TRADE POLICY

Joint Economic Committee: Committee resumed hearings to review the Administration's perspective on future farm policy, focusing on efforts to conserve natural resources, receiving testimony from North Dakota Governor Alan I. Olson, Bismarck; Robert J. Gray, American Farmland Trust, R. Neil Sampson, National Association of Conservation Districts, Norman A. Berg, Soil Conservation Society of America, and Pierre Crosson, Resources for the Future, all of the District of Columbia; Earl O. Heady, Iowa State University, Ames; Sandra S. Batie, Virginia Polytechnic Institute, Blacksburg, Virginia; and Linda K. Lee, Oklahoma State University, Stillwater.

Hearings continue tomorrow.

FEDERAL CONTRACTS/EXTENDING SBA AUTHORITY

Conferees agreed to file conference reports on S. 272, to provide prospective contractors minimum time periods for the solicitation and bidding process on Federal contracts, and S. 273, to extend the authority of the Small Business Administration's section 8(a)(1) pilot procurement program, authorizing the SBA to enter into procurement contracts with Federal agencies for the purpose of subcontracting to small business.

♦♦♦♦♦♦♦♦♦♦♦♦

Thursday, June 23, 1983

Senate

Chamber Action

Routine Proceedings, pages 16943–17048

Measures Introduced: Eighteen bills and six resolutions were introduced, as follows: S. 1523–1540, S.J. Res. 120–122, and S. Res. 165–167. Page 16989

Measures Reported: Reports were made as follows:

S. Res. 160, waiving section 402(a) of the Congressional Budget Act of 1974 with respect to the consideration of S. 602, providing for the broadcasting of accurate information to the people of Cuba, and for other purposes.

S. 32, to amend title 17 of the United States Code with respect to rental, lease, or lending of sound recordings, with amendments. (S. Rept. No. 98–162)

S. 1529, to stabilize a temporary imbalance in the supply and demand for dairy products, to enable milk producers to establish, finance, and carry out a coordinated program of dairy product promotion, to adjust the support levels for the 1983 and subsequent crops of tobacco, to make modifications in the tobacco production adjustment program, and for other purposes (with additional views). (S. Rept. No. 98–163)

S. Res. 166, waiving sections 303(a) and 402(a) of the Congressional Budget Act of 1974 with respect to the consideration of S. 1529, listed above. Referred to the Committee on the Budget.

H.R. 2733, to extend and improve the existing program of research, development, and demonstration in the production and manufacture of guayule rubber, and to broaden such program to include other critical agricultural materials, with an amendment and an amendment to the title (with minority views). (S. Rept. No. 98–164)

S. Res. 165, waiving section 402(a) of the Congressional Budget Act of 1974 with respect to the consideration of H.R. 2733, listed above. Referred to the Committee on the Budget. Page 16989

Measures Passed

Emigration of Ida Nudel: Senate agreed to S. Res. 125, expressing the sense of the Senate that the Government of the Soviet Union should allow Ida Nudel to emigrate to Israel. Page 17046

NOAA Claim Settlement Authority: Senate passed S. 969, amending section 1 of the Act of June 5, 1920, as amended, authorizing the Secretary of Commerce to settle claims for damages of less than $2,500 arising by reason of acts for which the National Oceanic and Atmospheric Administration is responsible. Page 17046

U.N. Decade of Disabled Persons: Senate agreed to S. Con. Res. 22, expressing the sense of the Congress with respect to implementing the objectives of the United Nations Decade of Disabled Persons (1983–1992). Page 17046

National Reye's Syndrome Week: Senate passed S.J. Res. 34, designating November 7–13, 1983, as "National Reye's Syndrome Week." Page 17047

Legislative Branch Appropriations, 1984: By 78 yeas to 15 nays, Senate passed H.R. 3135, appropriating funds for fiscal year 1984 for the Legislative Branch of the Federal Government, after agreeing to committee amendments, (having waived section 303 of the Congressional Budget Act), and rejecting the following amendment proposed thereto:

By 34 yeas to 58 nays, Garn Amendment No. 1433, providing that all unearned income earned by a Senator in excess of 30 percent of the annual salary paid to a Senator shall be placed in an unearned income trust and be unavailable to the Senator for the term of Senate service. Page 16956

Senate insisted on its amendments, requested a conference with the House thereon, and appointed as conferees Senators D'Amato, Hatfield, Stevens, Bumpers, Hollings, and Stennis. Page 16962

First Budget Resolution for 1984—Conference Report: Senate agreed to the conference report on H. Con. Res. 91, revising and replacing the congressional budget for the United States Government for fiscal year 1983 and setting forth the congressional budget for the United States Government for fiscal years 1984 and 1985. Page 16964

By 51 yeas to 43 nays, Senate concurred in the amendment of the House to the Senate amendment. Page 16988

By 41 yeas to 51 nays, Senate earlier rejected a motion to concur in the amendment of the House to the Senate amendment, with Dole Amendment No. 1435, to change the reporting date of the Committee on Finance under the reconciliation instructions, from July 22 to September 15, on revenues only. Page 16979

Messages From the House: Page 16989

Measures Referred: Page 16989

Statements on Introduced Bills: Page 16990

Amendments Submitted: Page 17029

Notices of Hearings: Page 17031

UMI

Additional Statements: Page 17031

Record Votes: Four record votes were taken today. (Total—172) Pages 16960, 16962, 16981, 16988

Adjournment: Senate convened at 10 a.m., and adjourned at 7:31 p.m., until 10 a.m., on Monday, June 27, 1983. (For Senate program, see remarks of Senator Stevens in today's Record on page 17048.)

Committee Meetings

AUTHORIZATIONS—DEFENSE

Committee on Armed Services: Committee continued markup of S. 675, authorizing funds for fiscal year 1984 for the Department of Defense, but did not complete action thereon, and will meet again tomorrow.

BUDGET WAIVER

Committee on the Budget: Committee approved for reporting S. Res. 160, waiving section 402(a) of the Congressional Budget Act of 1974 with respect to consideration of S. 602, Radio Broadcasting to Cuba Act.

INDUSTRIAL COMPETITION

Committee on Commerce, Science, and Transportation: Subcommittee on Science, Technology and Space concluded hearings on S. 1286, S. 632, and S. 428, bills to establish a program to conduct research and development studies for improved manufacturing technologies after receiving testimony from Ernest Fenn, Boeing Commercial Airplane Company, Seattle, Washington; Daniel Berg, Carnegie-Mellon University, Pittsburgh, Pennsylvania, representing the Association of American Universities; George Ansell, Rensselaer Polytechnic Institute, Troy, New York; James Dykes, General Electric Company, Research Triangle Park, North Carolina; Donald Domnick, Caterpillar Tractor Company, Peoria, Illinois; William Cunningham, AFL-CIO, and Russell Drew, Institute of Electrical and Electronics Engineers, both of Washington, D.C.; and Herbert Holloman, and George Heaton, both of Massachusetts Institute of Technology, Cambridge.

BUSINESS MEETING

Committee on Energy and Natural Resources: Committee continued markup of S. 615, providing for a free market to establish long-term incentives to produce and market ample natural gas supplies at a reasonable cost, but did not complete action thereon, and will meet again on Tuesday, June 28.

MATAGORDA ISLAND STATE PARK

Committee on Environment and Public Works: Committee ordered favorably reported H.R. 1935, to provide for the ratification of the Memorandum of Agreement between the U.S. Department of the Interior and the State of Texas for the management of the Matagorda Island State Park and Wildlife Management Area A Unit of the National Wildlife Refuge System in Calhoun County, Texas, in lieu of S. 696.

NOMINATION

Committee on Environment and Public Works: Committee concluded hearings on the nomination of Lee M. Thomas, of South Carolina, to be Assistant Administrator for Solid Waste and Emergency Response, Environmental Protection Agency, after the nominee, who was introduced by Senator Thurmond, testified and answered questions in his own behalf.

AUTHORIZATIONS—SOLID WASTE DISPOSAL

Committee on Environment and Public Works: Subcommittee on Environmental Pollution began markup of S. 757, authorizing funds for fiscal years 1983 through 1987 for programs of the Solid Waste Disposal Act, but did not complete action thereon, and will meet again on Thursday, June 30.

TAX CUT/TAX COMPLIANCE

Committee on Finance: Committee held hearings on the Administration's views on capping the third year of the 25 percent across the board individual income tax reduction, receiving testimony from Donald T. Regan, Secretary of the Treasury.

Also, the committee continued hearings on the Administration's budget proposals for fiscal year 1984 for programs within the committee's jurisdiction, focusing on Internal Revenue studies on possible options of tax compliance provisions, receiving testimony from John E. Chapoton, Assistant Secretary for Tax Policy, and Philip E. Coates, Acting Commissioner, Internal Revenue Service, both of the Department of the Treasury; Bernard Aidinoff, on behalf of the American Bar Association, Willard Taylor, and Michelle Scott, both on behalf of the New York State Bar Association, and James S. Henry, all of New York City; Donald H. Skadden, University of Michigan, Ann Arbor, on behalf of American Institute of Certified Public Accountants; and Edwin S. Cohen, Covington & Burling, Fred T. Goldberg, Jr., and Ronald A. Sarasin, National Restaurant Association, all of Washington, D.C.

Hearings continue on Tuesday, June 28.

ARMS CONTROL

Committee on Foreign Relations: Committee continued hearings on numerous arms reduction proposals, including S. Res. 57, S.J. Res. 2, S.J. Res. 29, S. Res. 159, S.J. Res. 74, S. Con. Res. 46, S. Res. 107, and S. Res. 83, receiving testimony on arms control policy from Kenneth Dam, Deputy Secretary of State.

Hearings were recessed subject to call.

DEFENSE WEAPONS TESTING

Committee on Governmental Affairs: Committee held oversight hearings to review operational tests and evaluation procedures in the testing of new weapons systems by the Department of Defense, receiving testimony from Senators Kassebaum and Pryor; Representative Courter; Admiral Isham Linder, Director, Defense Test and Evaluation Office, Derek Vander Schaaf, Deputy Inspector General, and John Melchner, Assistant Inspector General for Auditing, all of the Department of Defense; Frank C. Conahan, Director, National Security and International Affairs Division, General Accounting Office; Russell Murray II, former Assistant Secretary of Defense for Program Evaluation and Analysis; Phil E. DePoy, Center for Naval Analysis, Alexandria, Virginia; and Charles E. Myers, Jr., Aerocounsel, Inc., Arlington, Virginia.

Hearings were recessed subject to call.

ADMINISTRATIVE LAW JUDGE CORPS

Committee on the Judiciary: Subcommittee on Administrative Practice and Procedure held hearings on S. 1275, to establish an independent corps of Administrative Law Judges on the Federal level, receiving testimony from Edwin S. Bernstein, Administrative Law Judge, U.S. Postal Service; Victor W. Palmer, Administrative Law Judge, Department of Agriculture; Frank Borowiec, Administrative Law Judge, Social Security Administration; Chief Judge Duane Harves, Minnesota Administrative Law Judges Corps., Minneapolis; Abraham Dash, University of Maryland, College Park; and Herbert E. Forrest, Steptoe and Johnson, and Loren A. Smith, Administrative Conference of the United States, both of Washington, D.C.

Hearings were recessed subject to call.

PANAMA CANAL TREATY

Committee on the Judiciary: Subcommittee on Separation of Powers concluded hearings to examine the legal and constitutional aspects of the ratification process of the Panama Canal Treaty (Ex. N, 95th Cong., 1st sess.), after receiving testimony from Robert E. Dalton, Assistant Legal Advisor for Treaty Affairs, Office of the Legal Advisor, Department of State; Charles H. Breecher, former Director, Office of Programming, Planning and Budget, Securities Assistance Bureau, and Herbert W. Dodge, former Special Assistant to Director of Personnel, both of the Agency for International Development; and Philip Harman, Committee for Better Panama and United States Relations, Miami, Florida.

PATIENT SAFETY AND ANTI-CANCER DRUGS

Committee on Labor and Human Resources: Committee held hearings on the effects of anti-cancer drugs in the treatment of cancer patients, receiving testimony from Edward A. Densmore, Deputy Director, Human Resources Division, General Accounting Office; Edward N. Brandt, Jr., Assistant Secretary for Health,

Bruce Chabner, Director, Division of Cancer Treatment, National Cancer Institute, and Robert Temple, Acting Director, National Center for Drugs and Biologics, Food and Drug Administration, all of the Department of Health and Human Services; and Arthur L. Caplan, The Hastings Center, Hastings-on-Hudson, New York.

Hearings were recessed subject to call.

House of Representatives

Chamber Action

Bills Introduced: 18 public bills, H.R. 3398–3415; and 2 resolutions, H.J. Res. 306 and 307 were introduced. Page 17193

Bills Reported: Reports were filed as follows:

H.R. 1556, a private bill, amended (H. Rept. 98–261);

Conference report on S. 273, to amend section 8(a)(1) of the Small Business Act (H. Rept. 98–262);

Conference report on S. 272, to improve small business access to Federal procurement information (H. Rept. 98–263);

Conference report on H.R. 3133, making appropriations for the Department of Housing and Urban Development and for sundry independent agencies, boards, commissions, corporations, and offices (H. Rept. 98–264); and

H.R. 3415, making appropriations for the government of the District of Columbia and other activities chargeable in whole or in part against the revenues of said District for the fiscal year ending September 30, 1984 (H. Rept. 98–265). Page 17192

Journal: By a yea-and-nay vote of 355 yeas to 34 nays with 4 voting "present", Roll No. 210, the House approved the Journal of Wednesday, June 22. Page 17049

Late Reports: Conferees received permission to have until midnight tonight to file a conference report on H.R. 3133, making appropriations for the Department of Housing and Urban Development and for sundry independent agencies, boards, commissions, corporations, and offices for the fiscal year ending September 30, 1984; and

VOL 129 PT 26 1983 UMI

VOL 129 PT 26 1983

Committee on Appropriations received permission to have until midnight tonight to file a report on H.R. 3415, making appropriations for the government of the District of Columbia and other activities chargeable in whole or in part against the revenues of said District for the fiscal year ending September 30, 1984. It was made in order to consider H.R. 3415, section 303(a) of Public Law 93-344 to the contrary notwithstanding. Pages 17050, 17055

First Budget Resolution: By a yea-and-nay vote of 239 yeas to 186 nays, Roll No. 214, the House agreed to a motion to recede from its disagreement and concur, with an amendment, in the Senate amendment to H. Con. Res. 91, revising the congressional budget for the United States Government for the fiscal year 1983 and setting forth the congressional budget for the United States Government for the fiscal years 1984, 1985, and 1986—clearing the measure for Senate action.

H. Res. 243, the rule providing for the consideration of the motion, was agreed to earlier by a yea-and-nay vote of 265 yeas to 150 nays, Roll No. 211. Page 17065

Late Reports: Committee on Ways and Means received permission to have until 5 p.m. Friday, June 24, to file reports on the following: H.R. 2769, to promote economic revitalization and facilitate expansion of economic opportunities in the Caribbean Basin region; H.J. Res. 290, to permit free entry into the United States of the personal effects, equipment, and other related articles of foreign participants, officials, and other accredited members of delegations involved in the games of the XXIII Olympiad to be held in the United States in 1984; and H.R. 3398, to change the tariff treatment with respect to certain articles. Page 17104

Tax Rate Equity: By a yea-and-nay vote of 229 yeas to 191 nays with 1 voting "present", Roll No. 218, the House passed H.R. 1183, to amend the Internal Revenue Code of 1954 to limit to $700 the maximum reduction in individual income tax resulting from the third year of the rate cuts enacted by the Economic Recovery Tax Act of 1981.

Rejected a motion to recommit the bill to the Committee on Ways and Means with instructions that it be reported back forthwith containing an amendment in the nature of a substitute to reduce spending by $12 billion (rejected by a yea-and-nay vote of 181 yeas to 241 nays, Roll No. 217).

Agreed to:

The committee amendments; and

An amendment that provides that the individual income tax changes be accompanied by a dollar-for-dollar reduction in fiscal year 1984 outlays by an amount at least equal to the additional revenue to be collected (agreed to by a recorded vote of 267 ayes to 155 noes, Roll No. 216).

H. Res. 242, the rule under which the bill was considered, was agreed to earlier by a recorded vote of 253 ayes to 166 noes, Roll No. 213. Agreed to order the previous question on the resolution by a yea-and-nay vote of 255 yeas to 165 nays, Roll No. 212. Page 17104

Legislative Branch Appropriations: House disagreed to the Senate amendments to H.R. 3135, making appropriations for the legislative branch for the fiscal year ending September 30, 1984; and agreed to a conference. Appointed as conferees: Representatives Fazio, Obey, Murtha, Traxler, Boggs, Hightower, Whitten, Lewis of California, Conte, Myers, and Porter. Page 17149

Energy and Water Appropriations: House disagreed to the Senate amendments to H.R. 3132, making appropriations for energy and water development for the fiscal year ending September 30, 1984; and agreed to a conference. Appointed as conferees: Representatives Bevill, Boggs, Chappell, Fazio, Watkins, Boner of Tennessee, Whitten, Myers, Smith of Nebraska, Rudd, and Conte.

Rejected a motion to instruct House conferees to insist on the House position on the Garrison Diversion Unit (rejected by a yea-and-nay vote of 150 yeas to 215 nays, Roll No. 219).

Conferees received permission to have until midnight Tuesday, June 28, to file the conference report on H.R. 3132; and it was made in order to consider the conference report and any amendments in disagreement on Wednesday, June 29, or any day thereafter. Page 17152

Public Debt Limit: House agreed to H. Res. 241, amending rule XLIX of the Rules of the House of Representatives to reflect the changes recently made in the method of establishing the statutory limit on the public debt. Page 17162

Daylight Saving Time: House agreed to H. Res. 201, providing for the consideration of H.R. 1398, to promote energy conservation by providing for daylight saving time on an expanded basis. Page 17164

Simon Bolivar: House agreed to S. Con. Res. 14, in commemoration of the bicentennial of the birth of Simon Bolivar, hero of the independence of the Americas—clearing the measure. Page 17165

Calendar Wednesday: Agreed to dispense with Calendar Wednesday business of June 29. Page 17168

Quorum Calls—Votes: One quorum call, seven yea-and-nay votes, and two recorded votes developed during the proceedings of the House today and appear on pages 17049, 17054, 17064, 17103, 17137, 17146, 17147, 17148, 17161.

UMI

Adjournment: Met at 10 a.m. and adjourned at 9:20 p.m.

Committee Meetings

AGRICULTURE RESEARCH PROGRAMS

Committee on Agriculture: Subcommittee on Department Operations, Research, and Foreign Agriculture continued hearings to review agriculture research programs. Testimony was heard from departmental witnesses.

Hearings continue June 28.

GREEN MOUNTAIN NATIONAL FOREST

Committee on Agriculture: Subcommittee on Forests, Family Farms, and Energy approved for full Committee action as amended H.R. 24, to make certain land owned by the United States in the State of New York part of the Green Mountain National Forest.

Prior to this action, the Subcommittee held a hearing on this legislation. Testimony was heard from Representatives Horton and Lundine; departmental, and public witnesses.

DISTRICT OF COLUMBIA APPROPRIATIONS

Committee on Appropriations: Ordered reported H.R. 3415, making appropriations for the government of the District of Columbia for fiscal year 1984.

LABOR, HHS, AND EDUCATION APPROPRIATIONS

Committee on Appropriations: Subcommittee on Labor, HHS, and Education held a hearing on National Public Radio. Testimony was heard from Ronald C. Bornstein, Acting Head of National Public Radio.

JOINT CHIEFS OF STAFF REORGANIZATION

Committee on Armed Services: Subcommittee on Investigations continued hearings on proposals for reorganization of the Joint Chiefs of Staff. Testimony was heard from Gen. Maxwell D. Taylor, USA (Ret.), former Chairman of the Joint Chiefs of Staff.

Hearings continue June 29.

ARMS CONTROL AND DISARMAMENT AGREEMENTS

Committee on Armed Services: Subcommittee on Procurement and Military Nuclear Systems, Arms Control and Disarmament Panel met to receive a briefing on existing arms control and disarmament agreements, including SALT I and SALT II compliance issues. The Subcommittee was briefed by Thomas Graham, Director, Congressional and Public Affairs, Arms Control and Disarmament Agency.

TECHNOLOGY TRANSFER

Committee on Armed Services: Technology Transfer Panel continued hearings related to the issue of technology transfer, focusing on technical aspects of the transfer of strategic technology. Testimony was heard from Talbot S. Lindstrom, Deputy Under Secretary for International Programs and Technology, Department of Defense.

Hearings continue June 29.

INCREASE AUTHORITY OF BOARD OF PAROLE

Committee on the District of Columbia: Subcommittee on Judiciary and Education approved for full Committee action H.R. 3369, to give to the Board of Parole for the District of Columbia exclusive power and authority to release on parole, to terminate the parole of, and to modify the terms and conditions of the parole of, prisoners convicted of violating any law of the District of Columbia, or any law of the United States applicable exclusively to the District.

IMMIGRATION REFORM AND CONTROL ACT

Committee on Education and Labor: Ordered reported as amended H.R. 1510, Immigration Reform and Control Act of 1983.

DOMESTIC VIOLENCE PREVENTION SERVICE ACT

Committee on Education and Labor: Subcommittee on Select Education held a hearing on Domestic Violence Prevention and Service Act. Testimony was heard from public witnesses.

IMMIGRATION REFORM AND CONTROL ACT

Committee on Energy and Commerce: Ordered reported as amended H.R. 1510, Immigration Reform and Control Act of 1983.

CONSTRUCTION WORK IN PROGRESS POLICY ACT

Committee on Energy and Commerce: Subcommittee on Energy Conservation and Power began markup of H.R. 555, Construction Work in Progress Policy Act of 1983.

U.S.-PHILIPPINE RELATIONS

Committee of Foreign Affairs: Subcommittee on Asian and Pacific Affairs continued hearings on U.S.-Philippine Relations and the New Base and Aid Agreement. Testimony was heard from public witnesses.

Hearings continue June 28.

SOVIET JEWRY

Committee on Foreign Affairs: Subcommittee on Human Rights and International Organizations and

VOL 129 PT 26 1983 UMI

the Committee on Security and Cooperation in Europe held a joint hearing on Soviet Jewry. Testimony was heard from Elliott Abrams, Assistant Secretary, Bureau of Human Rights and Humanitarian Affairs, Department of State, and public witnesses.

LATIN AMERICA IN THE WORLD ECONOMY

Committee on Foreign Affairs: Subcommittee on Western Hemisphere and the Subcommittee on International Economic Policy and Trade continued joint hearings on Latin America in the World Economy, Part III, Socio-Political Implications of the Economic Crisis in Latin America. Testimony was heard from public witnesses.

Hearings continue June 29.

GROUNDWATER CONTAMINATION

Committee on Government Operations: Subcommittee on Environment, Energy, and Natural Resources continued hearings on Groundwater Contamination. Testimony was heard from public witnesses.

Hearings continue June 29.

COMBINED FEDERAL CAMPAIGN

Committee on Government Operations: Subcommittee on Manpower and Housing held a hearing on Combined Federal Campaign-Delay to Promulgate Executive Order 12404. Testimony was heard from Donald J. Devine, Director, Office of Personnel Management; Christopher DeMuth, Administrator, Information and Regulatory Affairs, Office of Management and Budget, and pubic witnesses.

CAMPAIGN FINANCE REFORM

Committee on House Administration: Task Force on Elections continued hearings on Campaign Finance Reform legislation, with emphasis on fundraising and the cost of campaigns. Testimony was heard from Senator Laxalt; Representatives Morrison of Connecticut, Boxer and Levin of Michigan, and public witnesses.

OVERSIGHT

Committee on Interior and Insular Affairs: Subcommittee on Energy and the Environment concluded oversight hearings on the Surface Mining Control and Reclamation Act of 1977 (Public Law 95-87). Testimony was heard from public witnesses.

OVERSIGHT

Committee on Interior and Insular Affairs: Subcommittee on Public Lands and National Parks held an oversight hearing on the status of the Administration's "Asset Management" Program, and its impacts on Federal Land Managment and Recreation Programs. Testimony was heard from Representative Schneider, and public witnesses.

Hearings continue June 27.

REGULATORY REFORM ACT

Committee on the Judiciary: Subcommittee on Administration Law and Government Relations continued hearings on H.R. 2327, Regulatory Reform Act of 1983, and related bills. Testimony was heard from Representative Pease; Herzel Plaine, General Counsel, NRC, and public witnesses.

Hearings continue June 29.

COMPREHENSIVE DRUG PENALTY ACT

Committee on the Judiciary: Subcommittee on Crime held a hearing on H.R. 3299, Comprehensive Drug Penalty Act of 1983. Testimony was heard from James Knapp, Deputy Assistant Attorney General, Criminal Division, Department of Justice; Robert Powers, Deputy Assistant Secretary, Enforcement and Operations, Customs Service, Department of the Treasury, and public witnesses.

BALD EAGLE

Committee on Merchant Marine and Fisheries: Subcommittee on Fisheries and Wildlife Conservation and the Environment met to receive a briefing on the recent series of arrests made by Fish and Wildlife Service enforcement agents of individuals accused of violations of the Bald Eagle Act and several other wildlife statutes. The Subcommittee was briefed by James G. Watt, Secretary of the Interior.

WETLANDS LEGISLATION

Committee on Merchant Marine and Fisheries: Subcommittee on Fisheries and Wildlife Conservation and the Environment held a hearing on the following bills: H.R. 2268, Protect Our Wetlands and Duck Resources Act of 1983; H.R. 3082, to promote the conservation of migratory waterfowl and to offset or prevent the serious loss of wetlands by the acquisition by wetlands and othe essential habitat, and H.R. 492, National Wetlands Investory and Evaluation Act. Testimony was heard from James G. Watt, Secretary of the Interior, and public witnesses.

PASSENGER VESSELS

Committee on Merchant Marine and Fisheries: Subcommittee on Merchant Marine held a hearing on H.R. 2883, to admit certain passenger vessels to the coastwise trade (Cunard Princess and Cunard Countess). Testimony was heard from public witnesses.

FEDERAL EMPLOYEES' HEALTH BENEFITS REFORM ACT

Committee on Post Office and Civil Service: Subcommittee on Compensation and Employee Benefits continued hearings on H.R. 656, Federal Employees' Health Benefits Reform Act of 1983. Testimony was heard from Representatives Wise, Fazio and Dicks.

Hearings continue June 28.

CONTEMPT CITATION—ANNE M. GORSUCH BURFORD

Committee on Public Works and Transportation: Ordered reported as amended H. Res. 180, relating to citation of contempt (Anne M. Gorsuch Burford).

AIRLINE COMPUTER RESERVATIONS SYSTEMS

Committee on Public Works and Transportation: Subcommittee on Aviation concluded hearings on Airline computer Reservations Systems. Testimony was heard from public witnesses.

HEARING TRANSCRIPTS

Committee on Science and Technology: Approved a resolution referring the matter of the Altered EPA Hearing transcripts to the Committee on Standards of Official Conduct.

TECHNOLOGY AND EMPLOYMENT

Committee on Science and Technology: Subcommittee on Science, Research and Technology and the Task Force on Education and Employment of the Committee on the Budget concluded joint hearings on Technology and Employment, with emphasis on Future Perspectives. Testimony was heard from Representative Zschau, and public witnesses.

MISCELLANEOUS MEASURES

Committee on Ways and Means: Ordered reported the following bills: H.R. 3398, to change the tariff treatment with respect to certain articles; H.R. 3391, to improve worker training under the Trade Act of 1974, and H.R. 1646, amended, Railroad Retirement Solvancy Act of 1983.

Joint Meetings

U.S. FARM POLICY

Joint Economic Committee: Committee concluded hearings to review the administration's perspective on future farm policy, focusing on solutions to financing problems of farmers, after receiving testimony from Frank W. Naylor, Under Secretary of Agriculture for Small Community and Rural Development; George D. Irwin, Director, Economic Division, Office of Administration, Farm Credit Administration; Marvin Duncan, Federal Reserve Bank of Kansas City, Missouri; and Thomas Olson, on behalf of the Independent Bankers Association of America, Washington, D.C.

APPROPRIATIONS—HUD

Conferees agreed to file a conference report H.R. 3133, appropriating funds for fiscal year 1984 for programs of the Department of Housing and Urban Development and certain independent agencies.

Monday, June 27, 1983

Senate

Chamber Action

Routine Proceedings, pages 17272–17474.

Measures Introduced: Ten bills and two resolutions were introduced, as follows: S. 1541–1550, S.J. Res. 123 and 124. Page 17415

Measures Reported: Reports were made as follows:

S. 880, to amend the Communications Act of 1934 to provide equity to daytime radio broadcasters, with an amendment in the nature of a substitute. (S. Rept. No. 98–165)

H.R. 2065, authorizing appropriations to the National Aeronautics and Space Administration for research and development, construction of facilities, and research and program management, and for other purposes, with an amendment in the nature of a substitute.

S. 338, to revise the procedures for soliciting and evaluating bids and proposals for Government contracts and awarding such contracts, and for other purposes, with amendments. Page 17415

Measures Passed:

Education of the Handicapped Act Amendments of 1983: Senate passed S. 1341, authorizing funds for fiscal years 1984, 1985 and 1986 for the Education for the Handicapped Act, after agreeing to amendments proposed thereto, as follows:

(1) Byrd (for Eagleton) Amendment No. 1436, providing a bypass for children enrolled in private secondary and elementary schools. Page 17463

(2) Stevens (for Weicker) Amendment No. 1437, of a technical nature. Page 17464

Arctic Research and Policy Act of 1983: Senate passed S. 373, establishing the Arctic Research Council to coordinate a comprehensive Arctic research policy, after agreeing to committee amendments and Stevens (for Murkowski) Amendment No. 1438, of a technical nature. Page 17470

Constitutional Amendment on Abortion: Senate began consideration of S.J. Res. 3, to amend the Constitution to establish legislative authority in Congress and the States with respect to abortion, agreeing to a committee amendment thereto. Page 17311

A unanimous-consent agreement was reached providing for further consideration of the joint resolution, with a vote on passage to occur on Tuesday, June 28, at 5 p.m. Page 17331

Federal Contracts—Conference Report: Senate agreed to the conference report on S. 272, providing prospective contractors minimum time periods for

VOL 129 PT 26 1983

the solicitation and bidding process on Federal contracts.

Senate further disagreed to the amendment of the House to the title. Page 17458

Extending SBA Authority—Conference Report: Senate agreed to the conference report on S. 273, extending the authority of the Small Business Administration section 8(a)(1) pilot procurement program. Page 17462

Messages From the President: Senate received the following messages from the President:

(1) Transmitting the Fourth Annual Report describing Federal actions with respect to the conservation and use of petroleum and natural gas in Federal facilities and conservation of petroleum and natural gas by recipients of Federal assistance. Referred to the Committee on Energy and Natural Resources. (PM-60)

(2) Transmitting the Thirteenth Annual Report of the Council on Environmental Quality. Referred to the Committee on Environment and Public Works. (PM-61) Page 17409

Nominations Received: Senate received the following nominations:

Jose S. Sorzano, of Virginia, to be the Deputy Representative to the United Nations, with the rank and status of Ambassador.

Warren T. Lindquist, of Maine, to be an Assistant Secretary of Housing and Urban Development.

1 Navy nomination in the rank of admiral.

2 Air Force nominations in the rank of general.

Routine lists of Army, Navy, Air Force, and Marine Corps nominations. Page 17474

Messages From the President: Page 17409

Messages From the House: Page 17410

Measures Referred: Page 17410

Measures Ordered Held at Desk: Page 17410

Petitions and Memorials: Page 17410

Communications: Page 17410

Statements on Introduced Bills: Page 17416

Amendments Submitted Page 17426

Notices of Hearings: Page 17427

Committee Authority to Meet: Page 17427

Additional Statements: Page 17427

Nominations Received: Page 17474

Recess: Senate convened at 10 a.m., and recessed at 6:14 p.m., until 9:30 a.m., on Tuesday, June 28, 1983. (For Senate program, see remarks of Senator Stevens in today's Record on page 17473.)

Committee Meetings

POW/MIA

Committee on Armed Services: Committee ordered favorably reported S. 1245, providing transportation for the families of servicemen and civilians still missing or unaccounted for as a result of the Vietnam war to attend annual meetings of the National League of Prisoner of War and Missing-in-Action Families, with an amendment in the nature of a substitute.

AUTHORIZATIONS—DEFENSE

Committee on Armed Services: Committee continued closed markup of S. 675, authorizing funds for fiscal year 1984 for the Department of Defense, but did not complete action thereon, and will meet again tomorrow.

COMPETITION IN CONTRACTING

Committee on Armed Services: On Friday, June 24, the committee ordered favorably reported with amendments, S. 338, to encourage competition in government contracting by imposing new restrictions on the use of noncompetitive contracts.

DOMESTIC FINANCIAL SERVICES INDUSTRY

Committee on Banking, Housing and Urban Affairs: Committee resumed oversight hearings on the condition, structure, and competition within the domestic financial services industry, focusing on competitive implications of further deregulation of depository institutions, receiving testimony from James D. Robinson III, American Express Company, Walter B. Wriston, CITICORP, and Roger E. Birk, Merrill Lynch & Co., all of New York City; Samuel H. Armacost, Bank America Corporation, San Francisco, California; Finn M. W. Caspersen, Beneficial Corporation, Peapack, New Jersey; Robert A. Beck, Prudential Insurance Company of America, Newark, New Jersey; and Edward R. Telling, Sears Roebuck and Company, Chicago, Illinois.

Hearings continue on Wednesday, June 29.

AUTHORIZATIONS—NASA

Committee on Commerce, Science, and Transportation: Committee approved for reporting with an amendment in the nature of a substitute H.R. 2065, authorizing funds for fiscal year 1984 for programs administered by the National Aeronautics and Space Administration;

Also, the committee approved for reporting H.R. 2784, authorizing funds for fiscal years 1984, 1985, and 1986 for programs of the Atlantic Tunas Convention Act of 1975.

UMI

AIRLINE DEREGULATION

Committee on Commerce, Science and Transportation: Subcommittee on Aviation held oversight hearings on airline deregulation, focusing on the economic effects of the Airline Deregulation Act of 1978 (P.L. 95-504), receiving testimony from Frank Willis, Deputy Assistant Secretary of Transportation for Policy and International Affairs; Dan McKinnon, Chairman, Civil Aeronautics Board; Oliver Krueger, Associate Director of Resources, Community and Economic Development Division, General Accounting Office; Paul Ignatius, Air Transport Association, William Mahoney, and Bill Scheri, both representing the International Association of Machinists, William Gill, Flight Engineers International Association, Thomas Rostkowski, Brotherhood of Railway, Airline and Steamship Clerks, Freighthandlers, Express and Station Employees, William Genoese, Local 732, Airline and Aerospace Employees, and Linda Puchala, Association of Flight Attendants, all of Washington, D.C.; and William G. Lindner, Transport Workers Union of America, New York City.

Hearings continue tomorrow.

ENERGY INFORMATION ADMINISTRATION

Committee on Energy and Natural Resources: On Friday, June 24, the Subcommittee on Energy Conservation and Supply concluded oversight hearings on the budget request for the Energy Information Administration, Department of Energy, after receiving testimony from J. Eric Evered, Administrator, EIA.

PUBLIC LANDS

Committee on Energy and Natural Resources: Subcommittee on Public Lands and Reserved Water concluded hearings on the following bills:

S. 598, to authorize a land conveyance to Payson, Arizona, and S. 600, relating to Federal impact aid payments to school districts within Grand Canyon National Park, after receiving testimony from Senator DeConcini; Doug W. MacCleery, Deputy Assistant Secretary of Agriculture for Natural Resources and Environment; Russell E. Dickenson, Director, National Park Service, Department of the Interior; Abbie Berger, Northern Gila County Historical Society, Phoenix, Arizona; and David W. Curd, on behalf of the Grand Canyon School District, Grand Canyon, Arizona;

S. 508, to exempt entities which have received financial assistance under the Rural Electrification Act from paying annual fees for rights-of-way with respect to public lands, after receiving testimony from Lynn H. Engdahl, Special Assistant to the Director, Bureau of Land Management, Department of the Interior; Doug W. MacCleery, Deputy Assistant Secretary of Agriculture for Natural Resources and Environment; and Charles A. Robinson, Jr., National Rural Electric Cooperative Association, A. Harold Peterson, National REA Telephone Association, and Andrew Brown, National Telephone Cooperative Association, all of Washington, D.C.;

S. 482, to provide for the reinstatement of specified desert land entries in the State of Idaho, after receiving testimony from Lynn H. Engdahl, Special Assistant to the Director, Bureau of Land Management, Department of the Interior; William F. Ringert and G. Patrick Morris, both of Boise, Idaho; and Milo Axelsen, Caldwell, Idaho; and

S. 1160, to authorize Douglas County, Nevada to transfer certain land to a private owner, after receiving testimony from Lynn H. Engdahl, Special Assistant to the Director, Bureau of Land Management, Department of the Interior.

Testimony was also received on S. 807, to revise the boundaries of the Cumberland Island National Seashore in Georgia, S. 620, to revise acquisition requirements with respect to the Pictured Rocks National Lakeshore in Michigan, and S. 864, to eliminate the ceiling on the authorizations of appropriations for the volunteers in parks program from Russell E. Dickenson, Director, National Park Service, Department of the Interior.

DAM SAFETY AND DEEP-DRAFT PORTS

Committee on Environment and Public Works: Subcommittee on Water Resources held hearings on the following bills:

S. 671, to provide for a national program to encourage dam safety, S. 708, to improve the operations of certain water resources projects, and S. 709, to revise certain authorities of the U.S. Army Corps of Engineers with regard to water projects, receiving testimony from Senator McClure; Brigadier General C. E. Edgar, III, Deputy Director for Civil Works, Office of the Chief of Engineers, Department of the Army; Richard W. Krimm, Assistant Associate Director, Office of Natural and Technological Hazards, State and Local Programs and Support Division, Federal Emergency Management Agency; R. Timothy Weston and Joan M. Kovalic, both of the Interstate Conference on Water Problems, and Charles L. Boothby, on behalf of the National Association of Conservation Districts, all of Washington, D.C.; and Tony Willardson, Western States Water Council, Salt Lake City, Utah; and

S. 865, to provide for the operation, maintenance, and construction of water resource projects, and S. 970, authorizing funds through fiscal year 1988 for maintenance dredging and requiring non-Federal interests to pay for 50 percent of the annual Federal costs to dredge deep-draft channels and harbors, receiving testimony from Louis Carlson, Ione, Oregon, on behalf of the National Association of Wheatgrowers; Mark R. Joseph, Anker Energy,

VOL 129 PT 26 1983 UMI

New York City, on behalf of the National Coal Association; and Keith J. Bunting, Dow Chemical Company, Midland, Michigan, on behalf of the Chemical Manufacturers Association.

Subcommittee will meet again tomorrow.

TAX SHELTERS

Committee on Finance: On Friday, June 24, the Subcommittee on Oversight of the Internal Revenue Service concluded hearings to review legislative proposals to combat abusive tax shelters, focusing on charitable contribution tax shelters and the ability of the Internal Revenue Service and courts to process large volumes of tax shelter returns, after receiving testimony from Philip E. Coates, Acting Commissioner, Internal Revenue Service, and Robert Woodward, Acting Tax Legislative Counsel, both of the Department of the Treasury; Theodore Tannenwald, Jr., Chief Judge, U.S. Tax Court; Phillip S. Hughes, Undersecretary, Smithsonian Institution; Donald C. Alexander, Washington, D.C.; and M. Bernard Aidinoff, American Bar Association, Timothy J. Kincaid, E. F. Hutton & Company, Inc., and Richard G. Cohen, all of New York City.

ESTATE TAXES

Committee on Finance: Subcommittee on Estate and Gift Taxation concluded hearings on proposals providing for transitional rules for estates and gift tax treatment, including S. 953, S. 1180, S. 1210, S. 1250, S. 1251, S. 1252, S. 309, and S. 310, and S. Res. 126, expressing the sense of the Senate that the changes in the Federal estate tax laws made by the Economic Recovery Tax Act of 1981 should not be modified, after receiving testimony from Robert Woodward, Acting Tax Legislative Council, Department of the Treasury; G. Robin Swift, Jr., on behalf of the Ad Hoc Coalition on Estate Taxation, Ray M. Stroupe, National Tax Equality Association, David E. Franasiak, U.S. Chamber of Commerce, Eley C. Frazer III, on behalf of the Forest Industries Committee on Timber Valuation and Taxation, John H. Fitch, Jr., National Association of Wholesaler-Distributors, Stevan A. Wolf, National Small Business Association, Edward N. Delaney, and Malcolm A. Moore, both of the American Bar Association, Billy R. Carter, Associated General Contractors of America, and Sheldon S. Cohen, Cohen and Uretz, all of Washington, D.C.; James Lockett, Oklahoma Farm Bureau, Oklahoma City, on behalf of American Farm Bureau Federation; James Harper, and J. Burton Eller, Jr., both of the National Cattlemen's Association, Denver, Colorado; Suzanne Nordblom, Nordblom & Associates, Inc., Long Lake, Minnesota, and Robert R. Statham, Washington, D.C., both on behalf of National Family Business Council, Inc.; Robert Barkley, Yuma, Arizona; Vester Hughes, Hughes & Hill, Dallas, Texas; W. Timothy Baetz, and Robert M. Bellatti, both on behalf of the Illinois State Bar Association, Chicago; Austin N. Wentworth II, First National Bank, Boston, Massachusetts, on behalf of the American Bankers Association; John A. Wallace, American College of Probate Counsel, Atlanta, Georgia; Robert J. Hughes, Jr., New York State Bar Association, P. K. Seidman, Memphis, Tennessee; John D. Iskrant, Schnader, Harrison, Segal & Lewis, Philadelphia, Pennsylvania; Robert A. Warden, McDermott, Will & Emery, on behalf of the Springfield Marine Bank, Springfield, Illinois; Gerald C. Smith, The Redfield Land Company, Reno, Nevada; and George W. Abbott, Minden, Nevada.

EXPORT ADMINISTRATION ACT

Committee on Foreign Relations: Committee concluded oversight hearings on the foreign policy implications of renewal of the Export Administration Act (S. 979, pending on Senate calendar), after receiving testimony from Kenneth Dam, Deputy Secretary of State; Allen I. Mendelowitz, Associate Director, International Division, General Accounting Office; James Giffen, ARMCO Steel, Middleton, Ohio; Stanley Marcuss, Milbank, Tweed, Hadley & McCloy, Washington, D.C.; and Kenneth Abbott, Northwestern University School of Law, Evanston, Illinois.

DEPARTMENT OF TRADE

Committee on Governmental Affairs: On Friday, June 24, Committee resumed hearings on S. 121, to establish a U.S. Department of Trade as an executive department of the Federal Government, receiving testimony from William Brock, U.S. Trade Representative; Malcolm Baldrige, Secretary of Commerce; and Alan Tracy, Deputy Under Secretary of Agriculture for International Affairs and Commodity Programs.

Hearings continue on Wednesday, June 29.

SCHOOL PRAYER

Committee on the Judiciary: Committee concluded hearings on S.J. Res. 73, proposing an amendment to the Constitution of the United States relating to voluntary prayer in public schools, and a proposed resolution proposing an amendment to the Constitution of the United States relating to silent prayer or mediation in public schools, and providing equal access to use of public school facilities by all voluntary student groups, after receiving testimony from Senator Hatfield; Edward Schmults, Deputy Attorney General, Department of Justice; and numerous public witnesses.

REFUGEE ASSISTANCE

Committee on the Judiciary: Subcommittee on Immigration and Refugee Policy concluded hearings on proposed legislation providing for a three-year extension of the Refugee Act of 1980 (P.L. 96–212), and to review the progress of this year's refugee resettlement program, after receiving testimony from Dale deHaan, American Council of Voluntary Agencies for Foreign Service; Oliver Deardon, Liberty Reformed Presbyterian Church, Randallstown, Maryland, on behalf of the U.S. Catholic Conference; Bill McClean, Bethany Lutheran Church, Alexandria, Virginia; David North, New TransCentury Foundation, Roger Conner, Federation for American Immigration Reform, and Susan Forbes Refugee Policy Group, all of Washington, D.C.; M. Fletcher Davis, California State Advisory Council on Refugee Assistance and Services, Garden Grove; Duong Van Tran, Truman College, Chicago, Illinois; Boun Lieng Phommasovanh, National Center for Curriculum and Materials, Oakdale, Iowa; Kue Chaw, Hmong National Association, Marion, North Carolina; and Vora H. Kanthoul, on behalf of the United Cambodian Community, Norwalk, California.

DESEGREGATION ASSISTANCE TO SCHOOLS

Committee on Labor and Human Resources: Subcommittee on Education, Arts and Humanities concluded hearings on S. 1256, authorizing funds through September 30, 1983, and through fiscal year 1986 to provide special assistance for school desegregation activities, after receiving testimony from Representative Conable; Jerome Jones, St. Louis City Public Schools, St. Louis, Missouri; Adan C. Salgado, Johnston High School, Austin, Texas; Tee Greer, Dade County Public Schools, Miami, Florida; Eugene Reville, Buffalo Public Schools, and Philip Rumore, Buffalo Teachers Federation/NEA, both of Buffalo, New York; and Dorothy Jones, National Committee for School Desegregation, Cambridge, Massachusetts.

House of Representatives

Chamber Action

Bills Introduced: 5 public bills, H.R. 3416–3420; 1 private bill, H.R. 3421; and 3 resolutions, H.J. Res. 308, and H. Con. Res. 136 and 137 were introduced. Page 17270

Bills Reported: Reports were filed as follows:

H.R. 2769, to promote economic revitalization and facilitate expansion of economic opportunities in the Caribbean Basin region, amended (H. Rept. 98–266);

H.R. 3398, to change the tariff treatment with respect to certain articles (H. Rept. 98–267); and

H.J. Res. 290, to permit free entry into the United States of the personal effects, equipment, and other related articles of foreign participants, officials, and other accredited members of delegations involved in the games of the XXIII Olympiad to be held in the United States in 1984 (H. Rept. 98–268, foregoing reports filed on June 24). Page 17270

Speaker Pro Tempore: Read a letter from the Speaker wherein he designates Representative Foley to act as Speaker pro tempore for today. Page 17249

Public Debt Limit: Pursuant to rule 49, as a result of the adoption by the House and Senate of H. Con. Res. 91, First Concurrent Resolution on the Budget for fiscal year 1984, the Speaker pro tempore announced that H.J. Res. 308, increasing the statutory limit on the public debt, has been engrossed and is deemed to have been passed by the House. Page 17249

Federal Payment Authorization: Consideration of legislation pertaining to the District of Columbia was in order, and the following bill was called up, considered, and passed: H.R. 2637, to amend the District of Columbia Self-Government and Governmental Reorganization Act to increase the amount authorized to be appropriated as the annual Federal payment to the District of Columbia. Page 17251

Extra Long Staple Cotton: House voted to suspend the rules and pass H.R. 3190, amended, to establish an improved program for extra long staple cotton. Page 17252

Late Reports: Committee on Agriculture received permission to have until midnight tonight to file a report on H.R. 1510, Immigration Reform and Control Act of 1983; and

Conferees received permission to have until midnight Tuesday, June 28, to file a conference report on H.R. 3135, making appropriations for the Legislative Branch for the fiscal year ending September 30, 1984. It was made in order to consider the conference report and any amendments in disagreement on Wednesday, June 29, or any day thereafter. Page 17256

Presidential Messages: Received and read the following messages from the President:

Petroleum conservation: Message transmitting the fourth annual report describing Federal actions with respect to the conservation and use of petroleum and natural gas in Federal facilities and conservation of petroleum and natural gas by recipients of Federal assistance—referred to the Committee on Energy and Commerce; and

Environmental quality: Message transmitting the thirteenth annual report of the Council on Environmental Quality—referred to the Committee on Merchant Marine and Fisheries. Page 17256

VOL 129 PT 26 1983 UMI

Daylight Saving Time: House completed all general debate on H.R. 1398, to promote energy conservation by providing for daylight saving time on an expanded basis; but came to no resolution thereon. Proceedings under the 5-minute rule will begin at a later date. Page 17256

Referrals: One Senate-passed measure was referred to the appropriate House committee. Page 17270

Quorum Calls—Votes: No quorum calls or votes developed during the proceedings of the House today.

Adjournment: Met at noon and adjourned at 1:40 p.m.

Committee Meetings

OVERSIGHT

Committee on Education and Labor: On June 24, the Subcommittee on Elementary, Secondary and Vocational Education continued oversight hearings on the Indian Education Act. Testimony was heard from public witnesses.

ENERGY EFFICIENCY STANDARDS

Committee on Energy and Commerce: Subcommittee on Energy Conservation and Power held a hearing on H.R. 3244, to amend the Energy Policy and Conservation Act to eliminate preemption of a State's authority to establish or enforce any energy efficiency standard or similar requirement if a Federal energy efficiency standard has not been established. Testimony was heard from Joseph Tribble, Assistant Secretary for Conservation and Renewable Energy, Department of Energy, and public witnesses.

ILLEGAL AND UNFAIR FOREIGN TRADE PRACTICES IN INTERSTATE COMMERCE

Committee on Energy and Commerce: Subcommittee on Oversight and Investigations held a hearing on the impact of illegal and unfair foreign trade practices in interstate commerce. Testimony was heard from public witnesses.

OVERSIGHT

Committee on Interior and Insular Affairs: Subcommittee on Public Lands and National Parks concluded oversight hearing on the status of the Administration's "Asset Management" Program, and its impacts on Federal Land Managment and Recreation Programs, Testimony was heard from J. Lamar Beasley, Deputy Director of Programs and Legislation, Forest Service, USDA; Robert Burford, Director, Bureau of Land Management, Department of the Interior, and Carroll Jones, Commissioner, Federal Property Resources Service, GSA.

MONO LAKE NATIONAL MONUMENT

Committee on Interior and Insular Affairs: On June 24, the Subcommittee on Public Lands and National Parks approved for full Committee action as amended H.R. 1341, to establish the Mono Lake National Monument in the State of California.

AIRCRAFT CABIN FIRE SAFETY

Committee on Science and Technology: Subcommittee on Transportation, Aviation and Materials held a hearing on Aircraft Cabin Fire Safety Research and Other Critical Safety Issues. Testimony was heard from J. Lynn Helms, Administrator, FAA, Department of Transportation; Jim Burnett, Chairman, National Transportation Safety Board; Dr. Raymond Calladay, Associate Assistant Administrator, NASA, and public witnesses.

FEDERAL MATERIALS RESEARCH AND DEVELOPMENT POLICY

Committee on Science and Technology: On June 24, the Subcommittee on Transportation, Aviation and Materials concluded hearings on Federal materials research and development policy, including oversight of Public Law 96–479, National Materials and Minerals Policy, Research and Development Act 1980. Testimony was heard from public witnesses.

PRIVATE FOUNDATIONS

Committee on Ways and Means: Subcommittee on Oversight held a hearing to examine the rules governing private foundations. Testimony was heard from the following officials of the Department of the Treasury: John Chapoton, Assistant Secretary for Tax Policy, and James Owens, Acting Commissioner, IRS; Michael Hayes, Assistant Attorney General, State of Illinois; James Cordi, Deputy Attorney General, State of California; Jonathan Silberman, Section Chief, Office of the Attorney General, State of New York; former Representative Wilbur D. Mills, and public witnesses.

Hearings continue tomorrow.

Joint Meeting

INDUSTRIAL POLICY

Joint Economic Committee: On Friday, June 24, Committee held hearings on industrial policy, economic growth, and competitiveness of U.S. industry, receiving testimony from Jack Albertine, American Business Conference, Inc., Rudy Oswald, AFL–CIO, and Paul C. Roberts, Center for Strategic and International Studies, all of Washington, D.C.; and Paul Samuelson, Massachusetts Institute of Technology, Cambridge.

Hearings continue on Wednesday, June 29.

Tuesday, June 28, 1983

Senate

Chamber Action

Routine Proceedings, pages 17504–17666

Measures Introduced: Eleven bills and four resolutions were introduced, as follows: S. 1551–1561, S. Con. Res. 48, and S. Res. 168–170. Page 17603

Measures Reported: Reports were made as follows:

Report to accompany S. 1008, making certain technical amendments to improve the implementation of the Education Consolidation and Improvement Act of 1981, and for other purposes. (S. Rept. No. 98–166)

H.R. 1271, with regard to Presidential certifications on conditions in El Salvador.

S. Res. 157, waiving section 402(a) of the Congressional Budget Act of 1974 with respect to the consideration of H.R. 1746.

S. Res. 66, to establish regulations to implement television and radio coverage of the Senate (with minority views). (S. Rept. No. 98–167) Page 17602

Measures Passed:

Adjournment Resolution: Senate agreed to S. Con. Res. 48, providing for an adjournment of the Senate from June 29, June 30, or July 1, 1983, to July 11, 1983, and an adjournment of the House of Representatives from June 30, 1983 to July 1983. Page 17505

Public Health Emergencies: Senate passed H.R. 2713, amending the Public Health Service Act, authorizing funds to be made available to the Secretary of Health and Human Services for research for the cause, treatment, and prevention of public health emergencies. Page 17640

Record Rental Amendment of 1983: Senate passed S. 32, prohibiting the owner of certain audio materials from renting, leasing, or lending for commercial advantage without the authorization of the copyright owner, after agreeing to committee amendments thereto. Page 17644

NASA Authorizations, 1984: Senate passed H.R. 2065, authorizing funds for fiscal year 1984 for programs administered by the National Aeronautics and Space Administration, after agreeing to a committee amendment in the nature of a substitute. Page 17645

Authorizing Testimony: Senate agreed to S. Res. 170, authorizing the testimony of Carol Mantle in *United States* v. *Kenneth Travis Bynum,* Cr. No. 83–00408, before the United States District Court for the Northern District of Florida. Page 17649

Veterans' Health Care and Programs Improvement Act of 1983: Senate passed H.R. 2920, establishing adult day health care facilities, adding dysthymic disorder as a presumptive disease which is used as a basis for disability compensation and eligibility for VA medical care, and placing restrictions on beneficiary travel to and from VA medical facilities for treatment, after striking all after the enacting clause and inserting in lieu thereof the text of S. 578, Senate companion measure, after agreeing to a committee amendment in the nature of a substitute.

S. 578 was subsequently indefinitely postponed. Page 17649

Measure Rejected:

Constitutional Amendment on Abortion: By 49 yeas to 50 nays, 1 voting present, two-thirds of the Senators voting not having voted in the affirmative, Senate rejected S.J. Res. 3, to amend the Constitution to establish legislative authority in Congress and the States with respect to abortion. Pages 17514, 17570

Tax Rate Equity Act of 1983: Senate began consideration of H.R. 1183, to amend the Internal Revenue Code, to limit to $700 the maximum reduction in individual income tax resulting from the third year of the rate cut enacted by the Economic Recovery Act of 1981. Pages 17562, 17579

A unanimous consent agreement was reached providing for further consideration of the bill, with a vote in relation thereto to occur on Wednesday, June 29, at 10 a.m. Page 17579

Messages From the President: Senate received the following messages from the President:

(1) Transmitting the Annual Report of the Railroad Retirement Board for fiscal year 1982. Referred to the Committee on Labor and Human Resources. (PM–62)

(2) Transmitting the Agreement between the United States and Belgium on Social Security and the final Protocol to the Agreement, and the Administrative Agreement for the Implementation of the Agreement and the Implementation of the Agreement and Additional Protocol. Referred to the Committee on Finance. (PM–63) Page 17602

Nomination Confirmed: Senate confirmed the following nomination:

Madeleine C. Will, of Maryland, to be Assistant Secretary for Special Education and Rehabilitative Services, Department of Education. Page 17666

Messages from the President: Page 17602

Statements on Introduced Bills: Page 17603

Notices of Hearings: Page 17616

Committee Authority To Meet: Page 17617

Additional Statements: Page 17618

VOL 129 PT 26 1983

Nominations Confirmed: Page 17666

Record Vote: One record vote was taken today. (Total—173) Page 17578

Recess: Senate convened at 9:30 a.m., and recessed at 7:24 p.m., until 8:45 a.m., on Wednesday, June 29, 1983.

Committee Meetings

SOIL AND WATER CONSERVATION PROGRAMS

Committee on Agriculture, Nutrition, and Forestry: Subcommittee on Soil and Water Conservation concluded hearings to review soil and water conservation programs administered by the Department of Agriculture, after receiving testimony from Clarence Durbin, Plain City, Ohio, on behalf of the National Association of Conservation Districts; Larry Werries, Illinois Department of Agriculture, Springfield; and Robert Gray and Norm Berg, both of the American Farmland Trust, Rupert Cutler, National Audubon Society, and Mary Kay Thatcher, American Farm Bureau Federation, all of Washington, D.C.

AUTHORIZATIONS—DEFENSE

Committee on Armed Services: Committee met in closed evening session to continue markup of S. 675, authorizing funds for fiscal year 1984 for the Department of Defense.

SOUTHLAND CORPORATION INVESTIGATION

Committee on Banking, Housing and Urban Affairs: Subcommittee on Securities, concluded hearings to review the involvement of John Fedders in the internal ethical review conducted by the Southland Corporation, while he was outside counsel to Southland, after receiving testimony from John M. Fedders, Director, Division of Enforcement, Securities and Exchange Commission.

AIRLINE DEREGULATION

Committee on Commerce, Science and Transportation: Subcommittee on Aviation concluded oversight hearings on airline deregulation focusing on the economic effects of the Airline Deregulation Act of 1978 (P.L. 95-504), after receiving testimony from Nawal K. Taneja, Massachusetts Institute of Technology, Cambridge; Mike Armellino, Goldman, Sachs and Company, New York City; Monte Lazarus, United Airlines; Henry A. Duffy, Air Line Pilots Association, Duane Ekdahl, Regional Airline Association, Marshall P. Arnold, Communities for an Effective Air Transportation System, and Dick Knodt, American Society of Travel Agents, all of Washington, D.C.; Harold Pareti, People Express Airlines, Newark, New Jersey; Daniel May, Republic Airlines, Minneapolis, Minnesota; and John R. Auer, Department of Nebraska Aeronautics, Lincoln.

BUSINESS MEETING

Committee on Energy and Natural Resources: Committee resumed markup of S. 615, providing for a free market to establish long-term incentives to produce and market ample natural gas supplies at a reasonable cost, but did not complete action thereon, and will meet again on tomorrow.

BUSINESS MEETING

Committee on Environment and Public Works: Committee ordered favorably reported the following business items:

S. 431, authorizing funds for fiscal year ending September 30, 1983, and through fiscal year 1987 for clean water programs, with an amendment in the nature of a substitute; and

The nomination of Lee M. Thomas, of South Carolina, to be an Assistant Administrator for Solid Waste and Emergency Response Environmental Protection Agency.

WATER SUPPLY ISSUES

Committee on Environment and Public Works: Subcommittee on Water Resources resumed hearings on S. 947, authorizing funds for fiscal years 1984 through 1988 for water resources construction projects of the U.S. Army Corps of Engineers, and S. 1031, to require new levels of cost-sharing on water development projects undertaken by the Army Corps of Engineers, and on water supply and flood control projects receiving testimony from Mayor Ted Wilson, Salt Lake City, Utah, on behalf of the United States Conference of Mayors; Robert McCoy, Oklahoma City, Oklahoma, on behalf of the League of Cities; Scott Tucker, Urban Drainage and Flood Control District of Metropolitan Denver, Denver, Colorado, on behalf of the National Association of Urban Flood Management Agencies; Donald R. Boyd, Kansas City Water and Pollution Control Department, Kansas City, Missouri, on behalf of the Association of Metropolitan Water Agencies; Thomas Walton, Philadelphia Water Department, Philadelphia, Pennsylvania, on behalf of the American Water Works Association; Daniel P. Sheer, Interstate Commission on the Potomac River Basin, Rockville, Maryland, on behalf of the American Society of Civil Engineers; and Richard D. Harza, Harza Engineering, Chicago, Illinois, Holly Cornell, CH2M Hill Engineers, Corvallis, Oregon, and Laurence D. Bory, Washington, D.C., all on behalf of the American Consulting Engineers Council.

Hearings were recessed subject to call.

BUDGET PROPOSALS

Committee on Finance: Committee resumed hearings on the Administration's budget proposals for fiscal year 1984 for programs within the committee's jurisdiction, focusing on decisions by industry to invest in technologies to improve energy efficiency, receiving testimony from Senator Metzenbaum; Alice M. Rivlin, Director, Congressional Budget Office; Richard Rowberg, Manager, Energy and Materials Program, and Richard Thoreson, Economist, both of the Office of Technology Assessment; Mayor Willard Birkmeier, Pekin, Illinois; Brian O'Connell, Independent Sector, Richard E. Morgan, Environmental Action Foundation, Jack Carlson, National Association of Realtors, and David Smith, National Association of Home Builders, all of Washington, D.C.; G. Robin Swift, Swift Lumber, Inc., Atmore, Alabama, on behalf of the Forest Industries, Committee on Timber Valuation and Taxation; Wallace Woodbury, Woodbury Corporation, Salt Lake City, Utah, representing the International Council of Shopping Centers (ICSC); and Alan J. B. Aronsohn, Robinson, Silverman, Pearce, Aronsohn & Berman, New York City, representing the National Realty Committee.

Hearings continue tomorrow.

BUSINESS MEETING

Committee on Foreign Relations: Committee ordered favorably reported the following business items:

S.J. Res. 111, expressing the sense of the Congress with respect to international efforts to further a revolution in child health, with amendments;

S. 873, establishing a fund within the Department of the Treasury to provide assistance for research and training in Soviet and Eastern European studies to certain organizations, with an amendment;

H.R. 1271, providing for Presidential certification for continued aid to El Salvador;

Tax Convention with New Zealand and Related Protocol (Treaty Doc. 97-27), Tax Convention with Australia (Treaty Doc. 97-28), Agreement with the People's Republic of China with Respect to Mutual Exemption from Taxation of Transportation Income of Shipping and Air Transport Enterprises (Treaty Doc. 97-24), Eastern Pacific Ocean Tuna Fishing Agreement (Treaty Doc. 98-3), and the Convention on Future Multilateral Cooperation in the Northwest Atlantic Fisheries (the NAFO Convention) (Ex. T, 96th Cong., 1st sess.); and

The nominations of Robert B. Keating, of the District of Columbia, to be Ambassador to the Democratic Republic of Madagascar and to serve concurrently and without additional compensation as Ambassador to the Federal and Islamic Republic of the Comoros, Hume A. Horan, of New Jersey, to be Ambassador to the Democratic Republic of the Sudan, L. Paul Bremer, III, of Connecticut, to be Ambassador to the Kingdom of the Netherlands, Langhorne A. Motley, of Alaska, to be Assistant Secretary of State for Inter-American Affairs, and Robert E. Fritts, of Maryland, to be Ambassador to the Republic of Ghana.

Prior to this action, the committee concluded hearings on the nomination of Mr. Motley, after the nominee, who was introduced by Senators Stevens and Murkowski, testified and answered questions in his own behalf.

CENTRAL AMERICA

Committee on Foreign Relations: Committee met in closed session to receive a briefing on the current situation in Central America from Richard B. Stone, Ambassador at Large.

OUTDOOR RECREATION RESOURCES REVIEW COMMISSION

Committee on Governmental Affairs: Subcommittee on Intergovernmental Relations concluded hearings on S. 1090, to establish a National Outdoor Recreation Resources Review Commission to study and recommend appropriate policies and activities to assure the continued availability of quality outdoor recreation, after receiving testimony from Senator Wallop; Mary Lou Grier, Deputy Director, National Park Service, Department of the Interior; Charles B. McIlwaine, The Coleman Company, Inc., Wichita, Kansas; Harry G. Haskell, Jr., Daniel Brewster, and Barry Tindall, all of the National Recreation and Park Association, Alexandria, Virginia; Geoffrey Godbey, Pennsylvania State University, University Park; John Christian, Hennepin County Park Reserve District, Hennepin County, Minnesota; Louise Brown, Pittsburgh Department of Parks and Recreation, Pittsburgh, Pennsylvania; William K. Reilly, The Conservation Foundation, Emery Castel, Resources for the Future, Patrick F. Noonan, Conservation Resources, Inc., Allan Howe, Conference of National Park Concessioners, Ron Tipton, Wilderness Society, William Butler, National Audubon Society, Paul C. Pritchard, National Parks and Conservation Association, Derrick Crandall, American Recreation Coalition, Meg McGuire, McGuire/Reeder, Ltd., and Nancy Ingalsbee, United States Ski Association, all of Washington, D.C.; John C. Barber, Society of American Foresters, Bethesda, Maryland; Brent Arnold, American Association of Fitness Directors in Business and Industry, Leesburg, Virginia; Jeanette Fitzwilliams, National Trails Council, Alexandria, Virginia; and Richard Lincoln, Outboard Marine Corporation, Waukegan, Illinois.

CRIME AND THE ELDERLY

Committee on Labor and Human Resources: Subcommittee on Aging concluded hearings on the impact of crime on the elderly, focusing on Federal assistance

UMI

VOL 129 PT 26 1983

to help states compensate victims of crime, and to review implementation of the Victim and Witness Protection Act of 1982 (P.L. 97–291), after receiving testimony from Jay B. Stephens, Deputy Associate Attorney General, and Lois Haight Herrington, Assistant Attorney General, both of the Department of Justice; Douglas E. Phillips, Covington and Burlington, Washington, D.C., on behalf of the American Bar Association; Daniel McGillis, Harvard Law School Center for Criminal Justice, Cambridge, Massachusetts; John T. Schaffner, Iowa Department of Public Safety, Des Moines; John Stein, National Organization for Victims Assistance, and George Sunderland, American Association of Retired Persons, both of Washington, D.C.; and Ronald A. Zweibel, New York State Crime Victims Board, New York City, on behalf of the National Association of Crime Victim Compensation Boards.

BUSINESS MEETING

Select Committee on Indian Affairs: Committee ordered favorably reported the following bills:

S. 1168, to declare that the United States holds certain lands in trust for the Kaw Tribe of Oklahoma;

S. 1249, to provide for a representative of a federally recognized Indian tribal government in the membership of the Advisory Commission on Intergovernmental Relations;

S. 1530, to make technical corrections to the Indian Self-Determination Act and Education Assistance Act (P.L. 93–638), and other Acts; and

S. 856, to authorize funds for fiscal years 1984 through 1987 for Indian housing programs, with an amendment in the nature of a substitute.

DISCLOSURE OF CIA INFORMATION

Select Committee on Intelligence: Committee resumed hearings on S. 1324, to regulate public disclosure of Central Intelligence Agency information, receiving testimony from Mary Lawton. Counsel on Intelligence Policy, Department of Justice; Maj. General Richard Larkin, (USA Ret), Association of Former Intelligence Officers, McLean, Virginia; Mark Lynch, American Civil Liberties Union, Steven Dornfeld, Society of Professional Journalists, Sigma Delta Chi, and Anna Nelson, National Coordinating Committee for the Promotion of History, all of Washington, D.C.; Charles S. Rowe, American Newspaper Publishers Association, Fredricksburg, Virginia; and John Norton Moore, University of Virginia, Charlottesville, and John Shenefield, Milbank, Tweed Hadley, and McCloy, Washington, D.C., both on behalf of the ABA Standing Committee on Law and National Security.

Closed hearing continue on Tuesday, July 19.

House of Representatives

Chamber Action

Bills Introduced: 20 public bills, H.R. 3422–3441; 1 private bill, H.R. 3442; and 1 resolution, H.J. Res. 309 were introduced. Page 17811

Reports Filed: Reports were filed as follows:

S. 577, to provide for the conveyance of certain Federal lands adjacent to Orchard and Lake Shore Drives, Lake Lowell, Boise project, Idaho, amended (H. Rept. 98–269);

S. 459, to authorize and direct the Secretary of the Interior to convey, by quitclaim deed, all right, title, and interest of the United States in and to certain lands that were withdrawn or acquired for the purpose of relocating a portion of the city of American Falls out of the area flooded by the American Falls Reservoir (H. Rept. 98–270);

Conference report on H.R. 3135, making appropriations for the legislative branch for the fiscal year ending September 30, 1984 (H. Rept. 98–271); and

Conference report on H.R. 3132, making appropriations for energy and water development for the fiscal year ending September 30, 1984 (H. Rept. 98–272). Page 17811

Journal: By a yea-and-nay vote of 366 yeas to 22 nays with 4 voting "present", Roll No. 220, the House approved the Journal of Monday, June 27. Page 17667

Member Sworn: Representative-elect Burton of California presented herself in the Well of the House and was administered the oath of office by the Speaker. Page 17668

Subcommittees to Sit: Subcommittee on Environment, Energy and Natural Resources of the Committee on Government Operations received permission to sit during the proceedings of the House under the 5-minute rule on Wednesday, June 29; and Subcommittee on Administrative Law and Governmental Relations of the Committee on the Judiciary received permission to sit during the proceedings of the House under the 5-minute rule today and on Wednesday, June 29. Page 17668

Suspensions: House voted to suspend the rules and pass the following:

Olympic duty suspension: H.J. Res. 290, to permit free entry into the United States of the personal effects, equipment, and other related articles of foreign participants, officials, and other accredited members of delegations involved in the games of the XXIII Olympiad to be held in the United States in 1984; and Page 17681

Omnibus minor tariff amendments: H.R. 3398, amended, to change the tariff treatment with respect

to certain articles (passed by a recorded vote of 368 ayes to 43 noes, Roll No. 225). Page 17682

Presidential Messages: Received and read the following messages from the President:

Railroad retirement: Message transmitting the Annual Report of the Railroad Retirement Board for fiscal year 1982—referred to the Committee on Energy and Commerce; and

U.S.-Belgium social security agreements: Message transmitting the Agreement between the United States of America and Belgium on Social Security and the Final Protocol to the Agreement, and the Administrative Agreement for the Implementation of the Agreement and Additional Protocol—referred to the Committee on Ways and Means and ordered printed (H. Doc. 98–77). Page 17691

Interior Appropriations: By a yea-and-nay vote of 272 yeas to 144 nays, Roll No. 224, the House passed H.R. 3363, making appropriations for the Department of the Interior and related agencies for the fiscal year ending September 30, 1984.

Rejected a motion to recommit the bill to the Committee on Appropriations.

On a demand for a separate vote, rejected an amendment that sought to reduce the appropriation level by 4 percent across-the-board (rejected by a yea-and-nay vote of 206 yeas to 213 nays, Roll No. 223). Earlier, the amendment was agreed to in the Committee of the Whole by a recorded vote of 211 ayes to 209 noes, Roll No. 222.

Agreed To:

A conforming amendment that increases by $401,000 the funding for national recreational and preservation programs of the National Park Service;

A technical amendment; and

An amendment that extends to the Smithsonian Institution the authority to enter into contracts with State and local governmental entities for procurement of services in the presuppression, detection, and suppression of fires on units within their jurisdiction.

Rejected four amendments en bloc that sought to freeze the expenditures at the fiscal year 1983 levels for salaries and expenses and for the matching grants of the National Endowment for the Arts and the National Endowment for the Humanities (rejected by a recorded vote of 150 ayes to 271 noes, Roll No. 221).

H. Res. 244, the rule waiving certain points of order against the bill, was agreed to earlier by a voice vote. Page 17696

Quorum Calls—Votes: Three yea-and-nay votes and three recorded votes developed during the proceedings of the House today and appear on pages 17667, 17730, 17735, 17736, 17737. There were no quorum call.

Adjournment: Met at noon and adjourned at 11:31 p.m.

Committee Meetings

COTTON PRODUCERS UNDER THE PAYMENT-IN-KIND PROGRAM

Committee on Agriculture: Subcommittee on Cotton, Rice, and Sugar approved for full Committee action as amended H.R. 3385, to provide equity to cotton producers under the payment-in-kind program.

Prior to this action, the Subcommittee held a hearing on this legislation. Testimony was heard from Senator Wilson, departmental, and public witnesses.

AGRICULTURE RESEARCH PROGRAMS

Committee on Agriculture. Subcommittee on Department Operations, Research, and Foreign Agriculture continued hearings to review agriculture research programs. Testimony was heard from Representative Bedell, and public witnesses.

Hearings continue tomorrow.

REPROGRAMMINGS

Committee on Armed Services: Approved 17 reprogrammings.

Prior to this action, the Committee held a hearing on pending reprogrammings. Testimony was heard from Maj. Gen. James H. Marshall, Director of Development and Production, Office of the Deputy Chief of Staff for Research, Development and Acquisition, Department of the Air Force; Kenneth R. Hinman, Director, Air Warfare, Office of Research and Engineering, Department of Defense; Maj. Gen. William A. Gorton, Director of Operational Requirements, Office of the Deputy Chief of Staff for Research, Develoment and Acquisition, Department of the Air Force; Maj. Gen. Joe P. Morgan, Director, Space Systems and Command, Control, Communications, Office of the Deputy Chief of Staff for Research, Development and Acquisition, Department of the Air Force; RAdm. Daniel L. Cooper, Director of Budget and Reports, Office of the Comptoller, Department of the Navy; Maj. Gen. Lewis C. Wagner, Jr., Director, Requirements Directorate, Office of the Deputy Chief of Staff for Operations and Plans, Department of the Army, and Brig. Gen. James C. Cercy, Director, Combat Support Systems, Office of the Deputy Chief of Staff for Research, Development and Acquisition, Department of the Army.

MULTIYEAR PROCUREMENT

Committee on Armed Services: Approved Army request for multiyear procurement of the Single Channel Ground and Airborne Radio System (SINCGARS).

UMI

VOL 129 PT 26 1983

Prior to this action, the Committee held a hearing on this request. Testimony was heard from James R. Ambrose, Under Secretary of the Army.

INDUSTRIAL POLICY

Committee on Banking, Finance and Urban Affairs: Subcommittee on Economic Stabilization continued hearings on industrial policy. Testimony was heard from public witnesses.

Hearings continue June 30.

MDB-FUNDED PROJECTS

Committee on Banking, Finance and Urban Affairs: Subcommittee on International Development Institutions and Finance held a hearing on Environmental Impact of MDB-Funded Projects. Testimony was heard from James Conrow, Director, Office of Multilateral Development Banks, Department of the Treasury, and public witnesses.

Hearings continue tomorrow.

EDUCATION QUALITY AND FEDERAL POLICY

Committee on the Budget: Task Force on Education and Employment continued hearings on Education Quality and Federal Policy. Testimony was heard from public witnesses.

Hearings continue tomorrow.

BILINGUAL EDUCATION IMPROVEMENTS ACT

Committee on Education and Labor: Subcommittee on Elementary, Secondary and Vocational Education held a hearing on H.R. 2682, Bilingual Education Improvements Act of 1983. Testimony was heard from Representative Towns; Awilda Orta, Director, Bilingual Education Programs, Board of Education, City of New York, and public witnesses.

STUDENT FINANCIAL ASSISTANCE

Committee on Education and Labor: Subcommittee on Postsecondary Education approved for full Committee action as amended H.R. 3394, to provide additional authority for the consolidation of student loans to make certain other changes in Federal student financial assistance.

SOLAR ENERY INDUSTRY

Committee on Energy and Commerce: Subcommittee on Energy Conservation and Power, the Subcommittee on Energy Development and Applications of the Committee on Science and Technology, the Subcommittee on General Oversight and the Economy of the Committee on Small Business, and the Subcommittee on Employment Opportunities of the Committee on Education and Labor held a joint hearing on the Status of the Solar Energy Industry in America. Testimony was heard from Representatives Dickinson, Mavroules, Edgar, Wirth and Conte, and public witnesses.

CONSTRUCTION WORK IN PROGRESS POLICY ACT

Committee on Energy and Commerce: Subcommittee on Energy Conservation and Power approved for full Committee action as amended H.R. 555, Construction Work in Progress Policy Act of 1983.

OVERSIGHT

Committee on Energy and Commerce: Subcommittee on Health and the Environment held an oversight hearing on unintended pregnancies and the public health aspects of abortion. Testimony was heard from public witnesses.

SEC'S DISPOSITION OF CITICORP CORPORATION

Committee on Energy and Commerce: Subcommittee on Oversight and Investigations held a hearing into the disposition by the SEC of its Citicorp investigation and related enforcement and regulatory issues. Testimony was heard from public witnesses.

FDIC SECURITIES PROPOSAL

Committee on Energy and Commerce: Subcommittee on Telecommunications, Consumer Protection, and Finance held a hearing on FDIC Securities Proposal and related issues. Testimony was heard from William M. Isaac, Chairman, Board of Directors, FDIC, and Gerald Corrigan, President, Federal Reserve Bank, Minneapolis, Minnesota.

ALTERNATIVES TO CLARK AND SUBIC BASES

Committee on Foreign Affairs: Subcommittee on Asian and Pacific Affairs held a hearing of Alternatives to Clark and Subic Bases. Testimony was heard from public witnesses.

HUMAN RIGHTS

Committee on Foreign Affairs: Subcommittee on Human Rights and International Organizations approved for full Committee action H. Con. Res. 63, expressing the sense of the Congress concerning the compliance by the Soviet Union with certain international agreements on human rights.

The Subcommittee also held a hearing to review State Department Country Reports of Human Rights Practices for 1982. Testimony was heard from public witnesses.

BEIRUT CHANCERY BOMBING

Committee on Foreign Affairs: Subcommittee on International Operations and the Subcommittee on Europe and the Middle East held a joint oversight hearing on the Beirut Chancery Bombing. Testimony was heard from the following officials of the Department of State: Robert S. Dillon, Ambassador to Lebanon; Lawrence Eagleburger, Under Secretary for Political Affairs, and Thomas M. Tracy, Assistant Secretary for Administration.

UMI

CRIMINAL LAW ENFORCEMENT AGAINST BANK OFFICIALS

Committee on Government Operations: Subcommittee on Commerce, Consumer, and Monetary Affairs held a hearing on criminal law enforcement against bank officials. Testimony was heard from Robert Serino, Director of Enforcement and Compliance, Office of Comptroller of the Currency, Department of the Treasury; John E. Ryan, Director, Banking Supervision and Regulation Division, Federal Reserve System; Thomas A. Brooks, General Counsel, FDIC; Ralph Christy, Deputy General Counsel, Federal Home Loan Bank Board; John C. Keeney, Acting Assistant Attorney General, Criminal Division, Department of Justice; Floyd Clarke, Deputy Assistant Director, Criminal Division, FBI, Department of Justice, and public witnesses.

FAILING TO REGULATE—ASBESTOS

Committee on Government Operations: Subcommittee on Manpower and Housing held a hearing on Failing to Regulate—Asbestos: A Lethal Legacy. Testimony was heard from Representative Miller of California; Dr. Edward N. Brandt, Assistant Secretary for Health, Department of Health and Human Services; Thorne Auchter, Assistant Secretary for Occupational Safety and Health, Department of Labor, and public witnesses.

COMMITTEE BUSINESS

Committee on House Administration: Subcommittee on Services met to consider pending business.

WYOMING WILDERNESS ACT

Committee on Interior and Insular Affairs: Subcommittee on Public Lands and National Parks held a hering on H.R. 1568 and S. 543, Wyoming Wilderness Act of 1983. Testimony was heard from Senators Wallop and Simpson; John B. Crowell, Jr., Assistant Secretary for Natural Resources and Environment, USDA; Jack Pugh, member of the Senate, State of Washington, and public witnesses.

Hearings continue July 21.

WATER RESOURCES RESEARCH ACT

Committee on Interior and Insular Affairs: Subcommittee on Water and Power Resources held a hearing on S. 684 and H.R. 2911, Water Resources Research Act of 1983. Testimony was heard from Representative McNulty, Kent Larsen, Acting Director of Water Policy, Department of the Interior and public witnesses.

MISCELLANEOUS MEASURES

Committee on the Judiciary: Subcommittee on Administrative Law and Governmental Relations approved for full Committee action H.R. 3083, to provide for equitable waiver in the compromise and collection of Federal claims.

The Subcommittee forwarded to the full Committee as amended and without recommendation H.R. 1059, allow the adjudication of claims against the U.S. for damages arising from the activities of the Army Corps of Engineers at the Clarence Cannon Dam project on the Salt River in the State of Missouri.

Also the Subcommittee considered private claims bills.

MISCELLANEOUS MEASURES

Committee on Merchant Marine and Fisheries: Ordered reported the following bills: H.R. 2247, amended, to revise, consolidate, and enact certain laws related to vessels and seamen as subtitle II of title 46, United States Code, "Shipping"; H.R. 1256, amended, to amend title 14, United States Code, to provide for selective preappointment travel to the Coast Guard Academy for cadet applicants; H.R. 2853, amended, National Ocean Policy Commission Act of 1983; H.R. 3278, amended, Comprehensive Oil Pollution Liability and Compensation Act, and S. 929, to amend the Act of July 2, 1940, as amended, pertaining to appropriations for the Canal Zone Biological Area.

FEDERAL EMPLOYEES' HEALTH BENEFITS REFORM ACT

Committee on Post Office and Civil Service: Subcommittee on Compensation and Employee Benefits continued hearings on H.R. 656, Federal Employees' Health Benefits Reform Act of 1983. Testimony was heard from public witnesses.

COMMERCIALIZATION OF WEATHER AND LAND REMOTE SENSING SATELLITES

Committee on Science and Technology: Subcommittee on Natural Resources, Agriculture Research and Environment and the Subcommittee on Space Science and Applications continued joint hearings on the Administration's proposal to sell U.S. weather and land remote sensing satellites. Testimony was heard from public witnesses.

Hearings continue July 14.

ARCTIC RESEARCH AND POLICY ACT

Committee on Science and Technology: Subcommittee on Science, Research and Technology held a hearing on H.R. 2292, Arctic Research and Policy Act of 1983. Testimony was heard from Senator Murkowski; Representative Young of Alaska; R. Tucker

11-059 O-87-16 (Pt. 26)

VOL 129 PT 26 1983 UMI

Scully, Director, Office of Ocean and Polar Affairs, Department of State; William P. Horn, Deputy Under Secretary, Department of the Interior; Dr. Ned A. Ostenso, Acting Assistant Administrator for Research and Development, NOAA, Department of Commerce; Dr. Edward P. Todd, Director, Division of Polar Programs, NSF, and public witnesses.

CHIROPRACTIC CARE FOR VETERANS

Committee on Veterans' Affairs: Subcommittee on Hospitals and Health Care held a hearing on alternative methods that the VA's Department of Medicine and Surgery may employ in providing chiropractic services to eligible veterans requiring treatment for neuromusculoskeletal disabilities. Testimony was heard from Representative Wyden; Dr. Earl Brown, Associate Deputy Chief Medical Director, VA; representatives of veterans' organizations, and public witnesses.

PRIVATE FOUNDATIONS

Committee on Ways and Means: Subcommittee on Oversight continued hearings to examine the rules governing private foundations. Testimony was heard from Representatives Stark, Frenzel, Shannon, Regula, Leland and Shelby; John Finch, Associate Director, GAO, and public witnesses.

Hearings continue June 30.

Joint Meetings

RESOURCES IN USSR/CHINA

Joint Economic Committee: Subcommittee on International Trade, Finance, and Security Economics held closed hearings on the allocation of resources in the Soviet Union and China, receiving testimony from Major General Schuyler Bissell, Deputy Director, Defense Intelligence Agency.

Subcommittee recessed subject to call.

DRUG USE AND MISUSE AMONG OLDER AMERICANS

Joint Hearing: Senate Special Committee on Aging and House Select Committee on Aging's Subcommittee on Health and Long Term Care held joint hearings on the problems of drug use for older persons, focusing on information available to physicians concerning the specific effects of drugs on older persons and the responsibilities of the pharmaceutical industry in providing information to the Food and Drug Administration, physicians, and pharmacists, receiving testimony from Mark Novitch, Deputy Commissioner, Food and Drug Adminstration; Michael Flaherty, St. Francis General Hospital, and Nettie Apple Powell, both of Pittsburgh, Pennsylvania; James Hall, UP FRONT, INC., Coconut Grove, Florida; Jonathan Lieff, Lemuel Shattuck Hospital, Jerome Avorn, Harvard Medical School, and Rose Zimny, all of Boston, Massachusetts; Peter Lamy, University of Maryland, Baltimore; Jack Christy, American Association for Retired Persons, Washington, D.C.; and F. Gilbert McMahon, Tulane University, New Orleans, Louisiana.

Hearings were recessed subject to call.

APPROPRIATIONS—LEGISLATIVE

Conferees agreed to file a conference report on H.R. 3155, appropriating funds for fiscal year 1984 for the Legislative Branch of the Federal Government.

APPROPRIATIONS—ENERGY AND WATER

Conferees agreed to file a conference report on H.R. 3132, appropriating funds for fiscal year 1984 for energy and water development programs.

♦♦♦♦♦♦♦♦♦♦♦♦

Wednesday, June 29, 1983

Senate

Chamber Action

Routine Proceedings, pages 18040–18091

Measures Introduced: Thirty-three bills and six resolutions were introduced, as follows: S. 1562–1594, S.J. Res. 125–127, S. Con. Res. 49–50, and S. Res. 171. Page 17992

Measures Reported: Reports were made as follows:

Report to accompany S. 1340, to revise and extend the Rehabilitation Act of 1973 and to extend the Developmental Disability Assistance and Bill of Rights Act, and for other purposes. (S. Rept. No. 98–168)

S. 1469, to amend title 18 of the U.S. Code relating to the sexual exploitation of children. (S. Rept. No. 98–169)

S. 1245, to amend Chapter 157 of title 10, U.S. Code, to authorize the Secretary of Defense to provide transportation for next of kin of certain persons who are unaccounted for, to attend annual national meetings sponsored by the National League of Families of American Prisoners and Missing in Southeast Asia, with an amendment in the nature of a substitute.

Report to accompany S. 979, to amend and reauthorize the Export Administration Act of 1979. (S. Rept. No. 98–170) Page 17992

Measures Passed:

Budget Waiver: Senate agreed to S. Res. 157, waiving section 402(a) of the Congressional Budget Act of 1974 with respect to the consideration of H.R. 1746, listed below. Page 18088

Navajo and Hopi Indian Relocation Commission: Senate passed H.R. 1746, authorizing funds through September 30, 1983 and authorizing funds for fiscal year 1984 for the Navajo and Hopi Indian Relocation Commission. Page 18090

Conditions in El Salvador: Senate passed H.R. 1271, with regard to Presidential certifications on conditions in El Salvador. Page 18088

Emergency Assistance to Ethiopia: Senate agreed to S. Res. 168, expressing the sense of the Senate with respect to the provision of emergency assistance to the people of Ethiopia. Page 18089

National Ice Cream Day: Senate agreed to S. Res. 169, expressing the sense of the Senate that July 15, 1983, should be observed as "National Ice Cream Day." Page 18089

Atlantic Salmon Convention Act: Senate passed S. 925, making certain technical corrections in the Atlantic Salmon Convention Act of 1982, after agreeing to Baker (for Packwood) Amendment No. 1451, in the nature of a substitute. Page 18082

Public Buildings Service Authorizations—1984: Senate passed S. 1287, authorizing appropriations for the Public Buildings Service of the General Services Administration for the fiscal year 1984, after agreeing to the following amendments proposed thereto: Page 18084

(1) Baker (for Stafford) Amendment No. 1434, authorizing funds for certain new public building construction, and repair and alteration projects. Page 18084

(2) Baker (for Danforth and Bentsen) Amendment No. 1452, relating to the relocation of the International Trade Commission headquarters. Page 18085

(3) Metzenbaum Amendment No. 1453 (to Amendment No. 1452), designating the John Weld Peck Building, in Cincinnati, Ohio. Page 18086

Agriculture Appropriations, 1984: By 77 yeas to 18 nays, Senate passed H.R. 3223, appropriating funds for fiscal year 1984 for agriculture, rural development, and related agencies programs, after agreeing to committee amendments and taking action on amendments proposed thereto, as follows: Pages 17919, 17933

Adopted:

(1) Trible Amendment No. 1440, providing funds for construction of Phase III of the Virginia-Maryland Regional College of Veterinary Medicine. Page 17924

(2) Andrews Amendment No. 1441, directing the Secretary of Agriculture to carry out the original commitments to farmers under the payment-in-kind (PIK) program. Page 17937

(3) Mattingly Amendment No. 1442, providing funds for maintaining, developing, and increasing the export of agricultural commodities and products of the United States. Page 17940

(4) Levin Amendment No. 1443, providing $875,000 for the elderly feeding program, to pay outstanding claims for meals served in fiscal year 1979. Page 17941

(5) Melcher Amendment No. 1445, providing $5,000,000 for additional animal cancer research, to carry out the provisions of Public Law 96–469. Page 17946

(6) By 61 yeas to 36b nays, Boschwitz-Boren Amendment No. 1447, providing an additional $100,000,000 for Public Law 480 programs. Page 17954

(7) Cochran-Eagleton Amendment No. 1448, providing a $5,000,000 contingency fund for the Food and Drug Administration for emergency-related activities not provided for in budget estimates. Page 17957

Rejected:

(1) Zorinsky Amendment No. 1439, to provide that no funds provided by the Act may be used to conduct a producer reserve program for wheat and feed grains, or a payment-in-kind land diversion program, under which the Commodity Credit Corporation, in making payments to producers for storage of a commodity by the producers, provides payment for such storage in an area at rates that are less than the rates at which the Corporation provides payment for the storage of a commodity in commercial storage facilities in the area. (By 63 yeas to 33 nays, Senate tabled the amendment.) Page 17924

(2) By 24 yeas to 73 nays, Helms Amendment No. 1444, to eliminate the partial year funding dates for food stamps, child nutrition, and the feeding program for women, infants and children (WIC). Page 17942

Senate insisted on its amendments, requested a conference with the House thereon, and appointed as conferees Senators Cochran, McClure, Andrews, Abdnor, Kasten, Mattingly, Specter, Hatfield, Eagleton, Stennis, Chiles, Burdick, and Sasser. Page 17962

Measure Rejected:

Tax Rate Equity Act of 1983: By 45 yeas to 55 nays, Senate rejected H.R. 1183, to amend the Internal Revenue Code to limit to $700 the maximum reduction in individual income tax resulting from the third year of the rate cut enacted by the Economic Recovery Act of 1981. Page 17902

Housing and Urban Development Appropriations, 1984—Conference Report: By 79 yeas to 17 nays, Senate agreed to the conference report on H.R. 3133, appropriating funds for fiscal year 1984 for programs of the Department of Housing and Urban Development, and certain independent agencies.

Senate concurred in the amendments of the House to Senate amendments numbered 1, 25, 26, 32, 33, 34, 53 and 59. Page 17926

Legislative Appropriations, 1984—Conference Report: Senate agreed to the conference report on H.R. 3135, appropriating funds for fiscal year 1984 for the Legislative Branch of the Federal Government.

Senate concurred in the amendments of the House to Senate amendments numbered 1, 2, and 17. Page 17947

Energy and Water Appropriations, 1984—Conference Report: By 82 yeas to 12 nays, Senate agreed to the conference report on H.R. 3132, appropriating funds for fiscal year 1984 for energy and water development programs.

Senate concurred in the amendments of the House to the Senate amendments 17, 25, and 26. Page 17962

Supplemental Appropriations, 1983: Senate appointed Senators Hatfield, Stevens, Weicker, McClure, Laxalt, Cochran, Andrews, Abdnor, Kasten, D'Amato, Mattingly, Rudman, Stennis, Inouye, Eagleton, Chiles, Johnston, Huddleston, Burdick, DeConcini, and Bumpers as conferees on H.R. 3069, appropriating supplemental funds for the fiscal year ending September 30, 1983, for the Federal Government. Page 17962

Extension of Time To Report: The Committee on Agriculture, Nutrition, and Forestry was authorized until July 20 to report S. 1101, to authorize appropriations for certain fishery programs. Page 18081

Authority To Receive Messages: The Secretary of the Senate was authorized to receive and appropriately refer messages received from the President of the United States and the House of Representatives during the adjournment of the Senate over until Monday, July 11. Page 18082

Authority To Sign Measures: The Vice President, the President pro tempore, and the Acting President pro tempore were authorized to sign duly enrolled bills and joint resolutions during the adjournment of the Senate over until Monday, July 11. Page 18081

Authority for Committees: All committees were authorized to file reports during the adjournment of the Senate on Tuesday, July 5, between the hours of 9 a.m. and 3 p.m. Page 18082

Appointments by the Vice President: The Chair, on behalf of the Vice President appointed Senators Mattingly, Randolph, Bingaman, and Hawkins as members of the Senate Delegation to the Mexico-U.S. Interparliamentary Group, to be held in Puebla, Mexico, on July 7–10, 1983. Page 17922

Executive Report: Senate received the following Executive Report:

Treaty Doc. 98–2, International Coffee Agreement 1983, signed by the United States on March 23, 1983. (Exec. Report No. 98–11) Page 17982

Nominations Confirmed: Senate confirmed the following nominations:

Langhorne A. Motley, of Alaska, to be an Assistant Secretary of State.

David H. Martin, of Maryland, to be Director of the Office of Government Ethics.

Peter H. Raven, of Missouri, to be a Member of the National Museum Services Board.

Lee M. Thomas, of South Carolina, to be an Assistant Administrator of the Environmental Protection Agency.

Robert B. Keating, of the District of Columbia, to be Ambassador to the Democratic Republic of Madagascar and to serve concurrently as Ambassador to the Federal and Islamic Republic of the Comoros.

L. Paul Bremer III, of Connecticut, to be Ambassador to the Kingdom of the Netherlands.

Hume A. Horan, of New Jersey, to be Ambassador to the Republic of Sudan.

Robert E. Fritts, of Maryland, to be Ambassador to the Republic of Ghana. Page 18091

Nominatons Received: Senate received the following nominations:

Stephen J. Swift, of California, to be a Judge of the U.S. Tax Court.

Judith W. Rogers, to be an Associate Judge of the District of Columbia Court of Appeals.

Bruce D. Beaudin, and A. Franklin Burgess, each to be an Associate Judge of the Superior Court of the District of Columbia.

Elliott R. Buckley, of Virginia, to be a Member of the Occupational Safety and Health Review Commission. Page 18091

Messages From the President: Page 17980

Messages From the House: Page 17980

Measures Referred: Page 17981

Measures Ordered Placed on Calendar: Page 17981

Communications: Page 17981

Statements on Introduced Bills: Page 17984

Amendments Submitted: Page 18035

Notices of Hearings: Page 18039

Committee Authority To Meet: Page 18040

Additional Statements: Page 18040

Nominations Received: Page 18091

Nominations confirmed: Page 18091

Record Votes: Seven record votes were taken today. (Total—180)
Pages 17918, 17932, 17937, 17950, 17955, 17962, 17976

Adjournment: Senate convened at 8:45 a.m. and, in accordance with S. Con. Res. 48, adjourned at 6:05 p.m., until 12 noon, on Monday, July 11, 1983.

Committee Meetings

BUSINESS MEETING

Committee on Armed Services: Committee ordered favorably reported the nomination of Delbert L. Spurlock, Jr., of Virginia, to be an Assistant Secretary of the Army (Manpower and Reserve Affairs), and 2,398 routine nominations in the Army, Navy, Air Force, and Marine Corps.

Prior to this action, the committee concluded hearings on the nomination of Mr. Spurlock, after the nominee testified and answered questions in his own behalf.

On Tuesday, the committee ordered favorably reported the following measures:

(1) S. 675 authorizing funds for fiscal year 1984 for military programs of the Department of Defense;

(2) An original resolution (S. Res. 172) waiving section 402(a) of the Congressional Budget Act of 1974 with respect to consideration of S. 675, listed above; and

(3) S. 1230, authorizing funds for fiscal year 1984 for the intelligence community, with amendments.

DOMESTIC FINANCIAL SERVICES INDUSTRY

Committee on Banking, Housing and Urban Affairs; Committee concluded oversight hearings on the conditions, structure, and competition within the domestic financial services industry, focusing on competitive implications of further deregulation of depository institution, after receiving testimony from James E. Smith, Charls E. Walker Associates, Inc., Philip Coldwell, Coldwell Financial Consulting, A. A. Somer, Jr., Morgan, Lewis & Bockius, and William J. Dennis, National Federation of Independent Business, all of Washington, D.C.; Garth Marston, Providence Institution for Savings, Boston, Massachusetts; and Muriel F. Siebert and Company, New York City.

BUSINESS MEETING

Committee on Energy and Natural Resources: Committee continued markup of S. 615, providing for a free market to establish longterm incentives to produce and market ample natural gas supplies at a reasonable cost, but did not complete action thereon, and will meet again on Wedesday, July 13.

BUSINESS MEETING

Committee on Finance: Committee ordered favorably reported with an amendment in the nature of a substitute S. 1426, authorizing funds through fiscal year 1986 to provide for general-purpose fiscal assistance to local governments.

BUDGET PROPOSALS

Committee on Finance: Committee concluded hearings on the Administration's budget proposals for fiscal year 1984 for programs within the committee's jurisdiction, focusing on tax expenditures, after receiving testimony from Senator Durenberger; Ramsey D. Potts, on behalf of the National Committee on Small Issue Industrial Development Bonds, Ron Linton, Council of Pollution Control Financing Agencies, James L. Reeder, Jr., National Apartment Association, Martin C. Schwartzberg, Coalition for Low and Moderate Income Housing, Paul R. Huard, National Association of Manufacturers, Charls E. Walker, American Council for Capital Formation, David E. Franasiak, and Kenneth Simonson, both of the Chamber of Commerce of the United States, Norman B. Ture, Institute for Research on the Economics of Taxation, Edward J. Davey, Association of Private Pension and Welfare Plans, and Dallas L. Salisbury, and Sylvester Shieber, both of the Employee Benefit Research Insitute, all of Washington, D.C.; Donald C. Wegmiller, Health Central System, Minneapolis, Minnesota, on behalf of the American Hospital Association; and Kenneth D. Dickinson, Dickinson, Logan, Todd & Barber, Inc., Raleigh, North Carolina, on behalf of the Mortgage Bankers Association of America.

NOMINATION

Committee on Foreign Relations: Committee concluded hearings on the nomination of David M. Abshire, of Virginia, to be U.S. Permanent Representative on the Council of the North Atlantic Treaty Organization, with the rank and status of Ambassador, after the nominee testified and answered questions in his own behalf.

DEPARTMENT OF TRADE

Committee on Governmental Affairs: Committee resumed hearings on S. 121, to establish a U.S. Department of Trade as an executive department of the Federal Government, receiving testimony from Robert H. Malott, FMC Corporation, Chicago, Illinois; C. William Verity, Jr., Armco Inc., Middletown, Ohio; Alan M. Wolff, Labor-Industry Coalition For International Trade, Washington, D.C.; and James T. Bonnen, Michigan State University, East Lansing.

Hearings were recessed subject to call.

NOMINATION

Committee on the Judiciary: Committee concluded hearings on the nomination of Stephen S. Trott, of California, to be an Assistant Attorney General, after the nominee, who was introduced by Senator

VOL 129 PT 26 1983 UMI

VOL 129 PT 26 1983 UMI

Wilson, testified and answered questions in his own behalf.

R&D JOINT VENTURES

Committee on the Judiciary: Committee held hearings on S. 568, S. 737, and S. 1383, bills to clarify antitrust laws by granting immunity to joint research and development ventures approved by the Attorney General, receiving testimony from Malcolm Baldrige, Secretary of Commerce; William F. Baxter, Assistant Attorney General, Antitrust Division, Department of Justice; Bobby R. Inman, MCC, Arlington, Virginia; William C. Norris, Control Data Corporation, Minneapolis, Minnesota, on behalf of the American Electronics Association; Thomas B. Leary, Hogan and Hartson, on behalf of the National Foreign Trade Council, and Peter F. McCloskey, Electronics Industries Association, both of Washington, D.C.; and Joseph F. Brodley, Boston University, Boston, Massachusetts.

Hearings were recessed subject to call.

BUSINESS MEETING

Committee on the Judiciary: Subcommittee on Courts approved for full committee consideration the following bills:

S. 381, to establish the Federal Courts Study Commission on the Future of the Federal Judiciary, with an amendment;

S. 384, to establish the State Justice Institute to further the development of improved judicial administration in State courts in the U.S., with an amendment;

S. 385, to improve the administration of justice by providing greater discretion to the Supreme Court in selecting the cases it will review; and

S. 645, to eliminate the mandatory jurisdiction of the Supreme Court, to eliminate most civil priorities, to make certain improvements to judicial survivor's benefits, to create a State justice institute, and to create a temporary Federal courts study commission to look beyond the immediate problems confronting the judiciary and to undertake long-range planning, with an amendment in the nature of a substitute. (As approved by the subcommittee, the bill incorporates certain provisions of S. 381, S. 384, and S. 385, listed above).

NOMINATIONS

Committee on Labor and Human Resources: Committee approved for reporting the nominations of Ford B. Ford, of California, to be Under Secretary of Labor, and John J. O'Donnell, of the District of Columbia, to be Assistant Secretary of Labor for Legislative Affairs.

BOILERMAKERS UNION

Committee on Labor and Human Resources: Committee held oversight hearings on alleged illegal sales of union memberships or books to unqualified welders by officials of local chapters of the International Brotherhood of Boilermakers, Iron Shipbuilders, Blacksmiths, Forgers, and Helpers, receiving testimony from Richard DeYoung, Director, Office of Inspection and Enforcement, Nuclear Regulatory Commission; Jack Keeney, Deputy Assistant Attorney General, Criminal Division, Federal Bureau of Investigation; Walter Fisher, Runnemeade, New Jersey; Joseph Friend, Homer City, Pennsylvania; Jack Crawford, and Charles Shirley, both of Kitanning, Pennsylvania; Vernon Boring, Penn Runn, Pennsylvania; John Fleck, New Florence, Pennsylvania; and Bruce Lawson, Lower Burrell, Pennsylvania.

Hearings continue on Tuesday, August 2.

CANADIAN AGRICULTURAL IMPORTS

Committee on Small Business: Subcommittee on Small Business: Family Farm held hearings on the impact on Canadian agricultural imports and their effect on the small business community in the United States, focusing on the problem of the subsidizing, by Canada, the production and export of agriculture products in violation of the recent GAAT agreements, receiving testimony from Senator Cohen; Representative Gilman; Richard A. Smith, Administrator, Foreign Agricultural Service, Department of Agriculture; Donald M. Nelson, Assistant United States Trade Representative for Agricultural Affairs and Commodity Policy, Office of the U.S. Trade Representative; Richard Carwith, Water Mill, New York; Harold Utter, Gratz and Utter, Inc., Goshen, New York; Morris Sorbello, New York State Vegetable Growers Association, New York City; and John W. McCann, John G. A. O'Neil, and William J. Larkin, all New York State Assemblymen, Albany.

Hearings were recessed subject to call.

House of Representatives

Chamber Action

Bills Introduced: 31 public bills, H.R. 3443–3473; and 15 resolutions, H.J. Res. 310–312, H. Con. Res. 138 and 139, and H. Res. 245–254 were introduced. Page 18231

Bills Reported: Reports were filed as follows:

H. Res. 246, providing for the consideration of H.R. 2769, to promote economic revitalization and facilitate expansion of economic opportunities in the Caribbean Basin region (H. Rept. 98–273);

H. Res. 247, providing for the consideration of H.R. 2760, to amend the Intelligence Authorization Act for Fiscal Year 1983 to prohibit United States support for military or paramilitary operations in Nicaragua and to authorize assistance, to be openly provided to governments of countries in Central America, to interdict the supply of military equipment from Nicaragua and Cuba to individuals, groups, organizations, or movements seeking to overthrow governments of countries in Central America (H. Rept. 98–274);

H. Res. 248, providing for the consideration of H.R. 1, to amend and extend certain Federal laws that establish housing and community and neighborhood development and preservation programs (H. Rept. 98–275);

H. Res. 249, providing for the consideration of the bill H.R. 2957, to extend the authority of the Export-Import Bank of the United States, encourage balanced worldwide economic growth, provide for continued participation in the International Monetary Fund, strengthen the supervision of international lending by United States banks, and provide for continued United States participation in multilateral development banks (H. Rept. 98–276);

H. Res. 250, providing for the consideration of H.R. 10, to amend the Public Works and Economic Development Act of 1965 and the Appalachian Regional Development Act of 1965 (H. Rept. 98–277);

H. Res. 251, providing for the consideration of H.R. 2832, to provide for increased participation by the United States in the Inter-American Development Bank, the Asian Development Bank, and the African Development Fund (H. Rept. 98–278);

H. Res. 252, providing for the consideration of H.R. 2842, to amend the Export-Import Bank Act of 1945 to establish the Competitive Tied Aid Fund (H. Rept. 98–279);

H. Res. 253, to encourage the coordination of national fiscal and monetary policy in order to achieve sustainable and noninflationary economic growth on a worldwide basis, to amend the Bretton Woods Agreements Act to authorize an increase in the United States quota in the International Monetary Fund, to reduce financial pressures on developing nations, and to improve the supervision of international lending by United States banks (H. Rept. 98–280);

H.R. 3391, to improve worker training under the Trade Act of 1974, amended (H. Rept. 98–281);

H. Res. 234, providing for appointment and education of House pages, amended (H. Rept. 98–282);

S. 929, to amend the act of July 2, 1940, pertaining to appropriations for the Canal Zone biological area (H. Rept. 98–283);

H.R. 2453, to amend the Board for International Broadcasting Act of 1973 to provide for radio broadcasting to Cuba, amended (H. Rept. 98–284); and

H. Res. 254, to authorize an investigation by the Committee on Standards of Official Conduct, amended (H. Rept. 98–285). Page 18231

Speaker Pro Tempore: Read a letter from the Speaker wherein he designates Representative Wright to act as Speaker pro tempore for today. Page 18092

HUD Appropriations: By a yea-and-nay vote of 314 yeas to 99 nays, Roll No. 226, the House agreed to the conference report on H.R. 3133, making appropriations for the Department of Housing and Urban Development and for sundry independent agencies, boards, commissions, corporations, and offices for the fiscal year ending September 30, 1984.

House receded from its disagreement and concurred in Senate amendments numbered 6, 10, 13, 35, 40, 43, 47, and 58.

House receded from its disagreement and concurred, with amendment, in Senate amendments numbered 1, 25, 26, 32, 33, 34, 53, and 59. Page 18092

Subcommittee To Sit: Subcommittee on Merchant Marine of the Committee on Merchant Marine and Fisheries received permission to sit today during proceedings of the House under the 5-minute rule. Page 18096

Hearing Transcript Investigation: By a yea-and-nay vote of 256 yeas to 161 nays, with 4 voting "present", Roll No. 227, the House referred to the Committee on Rules H. Res. 245, establishing a select committee to conduct an investigation and inquiry into the alleged alterations of and omissions in the transcripts of hearings held before certain committees and subcommittees of the House of Representatives. Page 18104

NASA Authorizations: House cleared for the President H.R. 2065, to authorize appropriations to the National Aeronautics and Space Administration for research and development, construction of facilities, and research and program management, by agreeing to the Senate amendment thereto. Page 18115

Legislative Appropriations: By a yea-and-nay vote of 241 yeas to 175 nays, Roll No. 228, the House agreed to the conference report on H.R. 3135, making appropriations for the legislative branch for the fiscal year ending September 30, 1984.

House receded from its disagreement and concurred in Senate amendments numbered 11, 12, and 15.

House receded from its disagreement and concurred, with amendment, in Senate amendments numbered 1, 2, and 17 (after a point of order was sustained against an earlier motion to recede and concur, with amendment). Page 18120

Energy and Water Appropriations: By a yea-and-nay vote of 337 yeas to 82 nays, Roll No. 229, the

House agreed to the conference report on H.R. 3132, making appropriations for energy and water development for the fiscal year ending September 30, 1984.

House receded from its disagreement and concurred in Senate amendments numbered 16 and 22.

House receded from its disagreement and concurred, with amendment, in Senate amendments numbered 17, 25, and 26. Page 18138

District Work Period: House agreed to S. Con. Res. 28, providing for an adjournment of the Senate from June 29, 1983, June 30, 1983, or July 1, 1983 to July 11, 1983, and an adjournment of the House from June 30, 1983 to July 11, 1983—clearing the measure. Page 18139

D.C. Appropriations: By a yea-and-nay vote of 296 yeas to 124 nays, Roll No. 230, the House passed H.R. 3415, making appropriations for the government of the District of Columbia and other activities chargeable in whole or in part against the revenues of said District for the fiscal year ending September 30, 1984. Page 18139

Page Education: House agreed to H. Res. 234, providing for appointment and education of House pages.

Agreed to the committee amendment in the nature of a substitute. Page 18149

Consumer Product Safety Act Extension: House passed H.R. 2668, to amend the Consumer Product Safety Act to extend it for five fiscal years.

Agreed to an amendment in the nature of a substitute that provides for a 3-year reauthorization (agreed to by a recorded vote of 238 ayes to 177 noes, Roll No. 231), as amended by:

An amendment that adds language to include surgical drapes under flammability standards;

An amendment that adds language prohibiting a rule or regulation from taking effect if Congress passes a resolution of disapproval within 90 days; and

An amendment that adds language restricting the use of funds to promulgate any rule or regulation until Congress has passed a resolution of approval.

Agreed to amend the title.

Subsequently, this passage was vacated, and S. 861, a similar Senate-passed bill, was passed in lieu after being amended to contain the language of the House bill as passed. Agreed to amend the title of the Senate bill.

The Clerk was authorized to correct section numbers, cross references, and typographical errors in the engrossment of the House amendments to S. 861. Page 4758

Calendar Wednesday: Agreed to dispense with Calendar Wednesday business of July 13. Page 4786

Late Report: Committee on Rules received permission to file a privileged report by midnight tonight. Page 18180

Resignations—Appointments: The Speaker was authorized to accept resignations, appoint commissions, boards, and committees authorized by law or by the House, notwithstanding the adjournment of the House until Monday, July 11. Page 18181

Late Reports: Committee on Ways and Means received permission to file a report on H.R. 3021, to amend the Social Security Act to provide for a program of grants to States to provide health care benefits for the unemployed by midnight on Thursday, June 30; and

Committee on Ways and Means received permission to file reports on H.R. 2163, to amend the Federal Boat Safety Act of 1971; H.R. 2809, to establish a U.S. Fish and Wildlife Foundation; and H.R. 1646, to amend the Railroad Retirement Act of 1974 and the Railroad Retirement Tax Act to assure sufficient resources to pay current and future benefits under the Railroad Retirement Act of 1974, and to make technical changes, by 4 p.m. on Friday, July 1. Page 18181

Atlantic Salmon Convention: House passed and cleared for the President S. 925, to make certain technical corrections in the Atlantic Salmon Convention Act of 1982. Page 18181

Gladys Noon Spellman Dedication: House passed and cleared for the President S. 680, entitled the "Gladys Noon Spellman Dedication". Page 18183

Referrals: Three Senate-passed measures were referred to the appropriate House committees. Page 4786

Quorum Calls—Votes: Five yea-and-nay votes and one recorded vote developed during the proceeding of the House today and appear on pages 18099, 18114, 18125, 18137, 18148, 18175. There were no quorum calls.

Adjournment: Met at 10 a.m. and adjourned at 10:06 p.m.

Committee Meetings

MISCELLANEOUS MEASURES

Committee on Agriculture: Ordered reported the following bills: H.R. 24, amended to make certain land owned by the United States in the State of New York part of the Green Mountain Forest; H.R. 3385, amended, to provide equity to cotton producers under the payment-in-kind program, H.R. 3992, to amend the Agricultural Act of 1949, and H.R. 1440, amended, to amend the Agriculture Act of 1949.

The Committee also approved a Committee resolution declaring National Ice Cream Day.

AGRICULTURE RESEARCH PROGRAMS

Committee on Agriculture: Subcommittee on Department Operations, Research, and Foreign Agriculture continued hearing to review agriculture research programs. Testimony was heard from Representative Stangeland and public witnesses.

Hearings continue tomorrow.

JOINT CHIEFS OF STAFF REORGANIZATION

Committee on Armed Service: Subcommittee on Investigations continued hearings on proposals for reorganization of the Joint Chiefs of Staff. Testimony was heard from Adm. Thomas H. Moorer, USN (Ret.), former Chairman, Joints Chiefs of Staff.

COST VARIATION REPORTS; REAL ESTATE PROJECTS

Committee on Armed Service: Subcommittee on Military Installations and Facilities approved 2 cost variation reports and 19 real estate projects.

Prior to this action, the Subcommittee held a hearing on these matters. Testimony was heard from departmental witnesses.

TECHNOLOGY TRANSFER

Committee on Armed Services: Technology Transfer Panel continued hearings in executive session related to the issue of technology transfer. The Subcommittee received a classified briefing on the role of the State Department in the technology transfer process from William Schneider, Jr., Under Secretary for Security Assistance, Science and Technology, Department of Defense.

MDB-FUNDED PROJECTS

Committee on Banking, Finance and Urban Affairs: Subcommittee on International Development Institutions and Finance concluded hearings on Environmental Impact of MDB-Funded Projects. Testimony was heard from public witnesses.

EDUCATION QUALITY AND FEDERAL POLICY

Committee on the Budget: Task Force on Education and Employment continued hearings on Education Quality and Federal Policy. Testimony was heard from Representative Perkins, and public witnesses.

Hearings continue tomorrow.

NATIONAL LABOR RELATIONS BOARD

Committee on Education and Labor. Subcommittee on Labor-Management Relations and the Subcommittee on Manpower and Housing of the Committee on Government Operations continued joint hearings on the National Labor Relations Board. Testimony was heard from the following officials of the National Labor Relations Board: Hugh L. Reilly, Solicitor; Donald L. Dotson, Chairman; Howard Jenkins, Jr.; Don A. Zimmerman, Robert P. Hunter, and Patricia Diaz Dennis, all Members.

HAZARDOUS SUBSTANCE VICTIMS COMPENSATION ACT

Committee on Energy and Commerce: Subcommittee on Commerce, Transportation, and Tourism held a hearing on H.R. 2582, Hazardous Substance Victims Compensation Act of 1983. Testimony was heard from Senator Mitchell; Representatives Markey and LaFalce; A. James Barnes, Acting General Counsel, EPA, and public witnesses.

CHANGING TELEPHONE RATES AND DECISIONS AFFECTING THE TELEPHONE SYSTEM

Committee on Energy and Commerce: Subcommittee on Telecommunications, Consumer Protection, and Finance approved for full Committee action as amended H. Res. 231, expressing the sense of the House of Representatives that the Federal Communications Commission should institute an inquiry to ascertain the impact on telephone rates of regulatory changes and judicial decisions affecting the telephone system, and that the Subcommittee on Telecommunications, Consumer Protection, and Finance of the Committee on Energy and Commerce should begin consideration of legislation that will assure that basic telephone service is affordable to all the people of the United States.

GROUNDWATER CONTAMINATION

Committee on Government Operations: Subcommittee on Environment, Energy, and Natural Resources concluded hearings on Groundwater Contamination. Testimony was heard from Representatives Eckart and Carney, and William Ruckelshaus, Administrator, EPA.

APPOINTMENT AND EDUCATION OF HOUSE PAGES

Committee on House Administration: Ordered reported as amended H. Res. 234, providing for appointment and education of House pages. The Committee also considered other pending business.

MONO LAKE; REINSTATEMENT OF TERMINATED OIL AND GAS LEASES

Committee on Interior and Insular Affairs: Ordered reported as amended H.R. 1341, to establish the Mono Lake National Monument in the State of California.

The Committee began consideration of a committee resolution to clarify the intent of title IV of P.L 97–451, for the reinstatement of terminated oil and gas leases.

VOL 129 PT 26 1983 UMI

VOL 129 PT 26 1983 UMI

OVERSIGHT

Committee on Interior and Insular Affairs: Subcommittee on Mining, Forest Management, and BPA held an oversight hearing on the timber industry monopoly practices, and government responses, on the Tongass National Forest, Alaska. Testimony was heard from the following officials of the USDA: Max Peterson, Chief, Forest Service; Ron Galdabini, Paul Marz and Jim Kauble, all members of the Forest Service Review Team, and Richard Fowler, Associate General Counsel, Community Development and Natural Resources, Office of the General Counsel; Helmud Furth, Deputy Assistant Attorney General for Anti-Trust, Department of Justice, and a public witness.

REGULATORY REFORM ACT

Committee on the Judiciary: Subcommittee on Administrative Law And Governmental Relations continued hearings on H.R. 2327, Regulatory Reform Act of 1983, and related bills. Testimony was heard from Joseph A. Cannon, Associate Administrator for Policy, EPA, and a public witness.

Hearings continue July 13.

TRAVEL EXPENSES

Committee on the Judiciary: Subcommittee on Civil and Constitutional Rights approved for full Committee action H.R. 3232, to amend title 28 of the United States Code to authorize payment of travel and transportation expenses of newly appointed special agents of the Department of Justice; and to hold an oversight hearing on authorization request for the Civil Rights Division at the Department of Justice.

OVERSIGHT

Committee on the Judiciary: Subcommittee on Civil and Constitutional rights continued oversight hearings on the authorization request for the Civil Rights Division at the Department of Justice. Testimony was heard from public witnesses.

DIVERSION OF PRESCRIPTION DRUGS TO ILLEGAL CHANNELS

Committee on the Judiciary: Subcommittee on Crime held an oversight hearing on diversion of prescription drugs to illegal channels. Testimony was heard from Gene R. Haislip, Deputy Assistant Administrator, Office of Diversion Control, Drug Enforcement Administration, Department of Justice; Ronald F. Lauve, Senior Associate Director, General Government Division, GAO, and public witnesses.

INCREASED OCEAN TRANSPORT OF BULK COMMODITIES IN U.S.-FLAG SHIPS

Committee on Merchant Marine and Fisheries: Subcommittee on Merchant Marine approved for full Committee action as amended H.R. 1242, to promote increased ocean transportation of bulk commodities in the foreign commerce of the United States-flag ships.

MISCELLANEOUS MEASURES: LEASE PROSPECTUSES

Committee on Public Works and Transportation: Subcommittee on Public Buildings and Grounds approved for full Committee action the following bills: H.R. 1748, to name the building to be constructed in Lufkin, Tex., and leased to the United States as the "Col. Homer Garrison, Jr., Federal building"; H.R. 3090, to designate the Federal Building at Fourth and Ferry Streets, Lafayette, Ind., as the "Charles A. Halleck Federal Building"; H.R. 3238, to designate the U.S. Post Office Building in Flushing, N.Y., as the "Benjamin S. Rosenthal Post Office Building"; H.R. 3379, to name a U.S. post office in the vicinity of Lancaster, Pa., the "Edwin D. Eshleman Post Office"; H.R. 3303, to designate the Federal Building in Fort Myers, Fla., as the "George W. Whitehurst Federal Court Building", and H.R. 3308, to designate the Federal Building in Las Cruces, N. Mex., as the "Harold L. Runnels Federal Building".

Prior to this action, the Subcommittee held a hearing on these measures. Testimony was heard from Representatives Myers, Ackerman, Walker, Mack, and Skeen.

The Subcommittee approved an 11(b) resolution.

Prior to this action, the Subcommittee held a hearing on this resolution. Testimony was heard from Representative Mikulski.

The Subcommittee also approved 12 leaseprospectuses.

Prior to this action, the Subcommittee held a hearing on pending prospectuses. Testimony was heard from Sam Lawrence, Director, Office of Administration Technical Services, NOAA, Department of Commerce; Gerald F. Meyer, Associate Commissioner for Management and Operations, FDA, Department of Health and Human Services, and Richard O. Hasse, Commissioner, Public Buildings Service, GSA.

CARIBBEAN BASIN ECONOMIC RECOVERY ACT

Committee on Rules: On June 28, the Committee granted a modified closed rule providing two hours of debate on H.R. 2769, Caribbean Basin Economic Recovery Act. Testimony was heard from Chairman Rostenkowski and Representatives Gibbons, Gephardt, Scheuer, Corrada, de Lugo, Anthony, and Conable.

AMENDMENT TO THE INTELLIGENCE AUTHORIZATION ACT OF FISCAL YEAR 1983

Committee on Rules: On June 28, the Committee granted a modified open rule; providing for a four hour secret session of the Committee of the Whole House on the state of the Union—the first two hours for a confidential briefing from the Permanent Select Committee on Intelligence, the second two hours for general debate on H.R. 2760, to amend the Intelligence Authorization Act for fiscal year 1983 to prohibit U.S. support for military or paramilitary operations in Nicaragua and to authorize assistance, to be openly provided to governments of countries in Central America, to interdict the supply of military equipment from Nicaragua and Cuba to individuals, groups, organizations, or movements seeking to overthrow governments of countries in Central America; allowing the Speaker to declare recesses of the House in order to make appropriate arrangements for a secret session; waiving points of order against the consideration of the bill for failure to comply with the provisions of section 402(a) of the Congressional Budget Act of 1974; after completion of the secret session, providing for two hours of general debate in open session; amendments recommended by the Committee on Foreign Affairs to be considered as adopted in the House and in the Committee of the Whole and providing that the bill, as modified, be considered as original text for the purposes of amendment under the five-minute rule; requiring all amendments to be printed in the Congressional Record by July 11, 1983, except an amendment offered by Mr. Wright and an amendment offered by Mr. Michel; allowing 12 hours for the consideration of amendments under the five-minute rule and at the expiration of the 12 hours, the previous question will occur on the pending amendment or amendments; providing a motion to recommit and allowing 30 minutes of debate, equally divided, if a motion to recommit with instructions is offered. Testimony was heard from Chairman Boland and Zablocki, and Representatives Robinson, Young of Florida, and Broomfield.

HOUSING AND URBAN-RURAL RECOVERY ACT

Committee on Rules: On June 28, the Committee granted an open rule providing two hours of debate on H.R. 1, Housing and Urban-Rural Recovery Act of 1983. Testimony was heard from Chairman St Germain and Representatives Gonzales, Wylie, and McKinney.

INTERNATIONAL RECOVERY AND FINANCIAL STABILITY ACT

Committee on Rules: On June 28, the Committee granted an open rule providing two hours of debate on H.R. 2957, International Recovery and Financial Stability Act. Testimony was heard from Chairman St Germain and Representatives Neal, Patterson, Wylie, Leach, and Bereuter.

MULTILATERAL DEVELOPMENT BANK ACT

Committee on Rules: On June 28, the Committee granted an open rule providing one hour of debate on H.R. 2832, Multilateral Development Bank Act of 1983.

EXPORT-IMPORT BANK ACT AMENDMENTS

Committee on Rules: On June 28, the Committee granted an open rule providing one hour of debate on H.R. 2842, Export-Import Bank Act Amendments of 1983.

INTERNATIONAL ECONOMIC RECOVERY AND FINANCIAL STABILITY ACT

Committee on Rules: On June 28, the Committee granted an open rule providing 1 hour of debate on H.R. 2930, International Economic Recovery and Financial Stability Act.

NATIONAL DEVELOPMENT INVESTMENT ACT

Committee on Rules: On June 28, the Committee granted an open rule providing one hour of debate on H.R. 10, to amend the Public Works and Economic Development Act of 1965 and the Appalachian Regional Development Act of 1965. Testimony was heard from Representatives Oberstar, St Germain, and Clinger.

HEARING TRANSCRIPT INVESTIGATION

Committee on Rules: Ordered reported H. Res. 254, amended, to authorize an investigation by the Committee on Standards of Official Conduct. Testimony was heard from Chairman Stokes and Representatives Spence, Winn, Sensenbrenner, Walker, Gregg, and Hiler.

JAPANESE TECHNOLOGICAL ADVANCES AND POSSIBLE U.S. RESPONSES

Committee on Science and Technology: Subcommittee on Investigations and Oversight and the Subcommittee on Science, Research and Technology held a joint hearing on Japanese Technological Advances and Possible U.S. Responses Using Research Joint Ventures. Testimony was heard from Alan I. Mendelowitz, Associate Director, GAO, and public witnesses.

Hearings continue tomorrow.

VOL 129 PT 26 1983

MISCELLANEOUS MEASURES

Committee on Ways and Means: Ordered reported as amended the following bills: H.R. 2163, to amend the Federal Boat Safety Act of 1971; H.R. 2809, United States Fish and Wildlife Foundation Establishment Act, and H.R. 3021, Health Care for the Unemployed Act.

On June 28, the Committee began markup of H.R. 3021.

Joint Meeting

INDUSTRIAL POLICY

Joint Economic Committee: Committee resumed hearings on industrial policy, economic growth, and competitiveness of U.S. industry, receiving testimony from Representative Bedell; George Eads, University of Maryland, College Park; Robert Eisner, Northwestern University, Evanston, Illinois; and Walter W. Rostow, University of Texas, Austin.

Hearings continue tomorrow.

♦♦♦♦♦♦♦♦♦♦♦♦

Thursday, June 30, 1983

Senate

Chamber Action

Senate was not in session today. It will next convene on Monday, July 11, 1983, at 12 noon.

Committee Meetings

AUTHORIZATIONS—EX-IM BANK

Committee on Foreign Relations: Committee concluded hearings on S. 869, to authorize funds through fiscal year 1989 for the Export-Import Bank of the United States, focusing on Title II, which directs the President to pursue international negotiations to reduce the use of mixed credits, after receiving testimony from John Bolton, Assistant Administrator for the Bureau of Program and Policy Coordination, Agency for International Development (AID); Warren Glick, General Counsel, Export-Import Bank of the United States; and Richard Cornell, Deputy Assistant Secretary of the Treasury for Trade and Investment Policy.

FEDERAL ASSISTANCE—AUDITS

Committee on Governmental Affairs: Subcommittee on Intergovernmental Relations concluded hearings on S. 1510, to establish uniform single financial audit requirements for state and local governments and non-profit organizations and other recipients of Federal assistance, after receiving testimony from Joseph R. Wright, Jr., Deputy Director, Office of Management and Budget; Charles A. Bowsher, Comptroller General of the United States, General Accounting Office; Rhode Island Auditor General Anthony Piccirilli, and California Auditor General Thomas Hayes, Sacramento, both representing the National Association of State Auditors; Arnold G. Holz, Maryland Office of General Accounting, Annapolis, on behalf of the Municipal Financial Officers Association; and Cornelius E. Tierney, American Institute of Certified Public Accountants, Washington, D.C.

House of Representatives

Chamber Action

Bills Introduced: 30 public bills, H.R. 3474–3503; 1 private bill, H.R. 3504; and 9 resolutions, H.J. Res. 313–316, H. Con. Res. 140, and H. Res. 255–258 were introduced. Page 18835

Bills Reported: Reports were filed as follows:

H.R. 3324, to authorize appropriations for grants to the Close Up Foundation and for certain law-related education programs (H. Rept. 98–286); and

H.R. 1234, to establish domestic content requirements for motor vehicles sold or distributed in interstate commerce in the United States, amended (H. Rept. 98–287). Page 18835

Committee Resignation: Read and accepted a letter from Representative Martin of Illinois wherein she resigned as a member of the Joint Committee on Printing. Page 18279

Hearing Transcript Investigation: By a yea-and-nay vote of 409 yeas, Roll No. 233, the House agreed to H. Res. 254, to authorize an investigation by the Committee on Standards of Official Conduct. Agreed to order the previous question on the resolution by a yea-and-nay vote of 250 yeas to 151 nays, Roll No. 232. Page 18279

Housing Recovery Act: By a yea-and-nay vote of 291 yeas to 110 nays, Roll No. 234, the House agreed to H. Res. 248, providing for the consideration of H.R. 1, to amend and extend certain Federal laws that establish housing and community and neighborhood development and preservation programs. Page 18286

National Development Investment Act: House agreed to H. Res. 250, providing for the consideration of H.R. 10, to amend the Public Works and Economic Development Act of 1965 and the Appalachian Regional Development Act of 1965. Page 18288

Harry S Truman Centennial Commemoration: By a yea-and-nay vote of 382 yeas to 5 nays, Roll No. 235, the House agreed to H. Con. Res. 126, providing for the commemoration of the 100th anniversary of the birth of Harry S Truman.

H. Res. 226, the rule under which the resolution was considered, was agreed to earlier by a voice vote. Page 18289

Late Report: Committee on Agriculture received permission to have until midnight, Friday, July 1, to file a report on H.R. 3392, to amend the Agricultural Act of 1949. Page 18297

Small Business Pilot Programs: By a yea-and-nay vote of 367 yeas to 6 nays, Roll No. 236, the House agreed to the conference report on S. 273, to amend section 8(a)(1) of the Small Business Act—clearing the measure for the President. Page 18297

Atomic Veterans' Day: House passed and cleared for the President S.J. Res. 68, to authorize and request the President to designate July 16, 1983, as "National Atomic Veterans' Day". Page 18299

American Business Women's Day: House passed and cleared for the President S.J. Res. 18, designating September 22, 1983, as "American Business Women's Day". Page 18300

National Port Week: House passed H.J. Res. 173, to authorize and request the President of the United States to issue a proclamation designating the seven-day period commencing October 2, 1983, as "National Port Week". Page 18306

National Reye's Syndrome Week: House passed and cleared for the President S.J. Res. 34, designating "National Reye's Syndrome Week". Page 18301

Quorum Calls—Votes: Five yea-and-nay votes developed during the proceedings of the House today and appear on pages 18284, 18285, 18286, 18298. There were no quorum calls.

Adjournment: Met at 10 a.m. and adjourned at 2:20 p.m.

Committee Meetings

AGRICULTURE RESEARCH PROGRAMS

Committee on Agriculture: Subcommittee on Department Operations, Research, and Foreign Agriculture concluded hearings to review agriculture research programs, with emphasis on the report "Extension in the 80's." Testimony was heard from departmental witnesses.

INDUSTRIAL POLICY

Committee on Banking, Finance and Urban Affairs: Subcommittee on Economic Stabilization continued hearings on industrial policy. Testimony was heard from public witnesses.

Hearings continue July 12.

EDUCATION QUALITY AND FEDERAL POLICY

Committee on the Budget: Task Force on Education and Employment concluded hearings on Education Quality and Federal Policy. Testimony was heard from Charles S. Robb, Governor, Commonwealth of Virginia.

FCC AUTHORIZATION

Committee on Energy and Commerce: Ordered reported as amended H.R. 2755, Federal Communications Commission Authorization Act of 1983.

NUCLEAR INDUSTRY'S ADVERTISING CAMPAIGN

Committee on Energy and Commerce: Subcommittee on Energy Conservation and Power held a hearing on the nuclear industry's advertising campaign. Testimony was heard from public witnesses.

STRATEGIC PETROLEUM RESERVE

Committee on Energy and Commerce: Subcommittee on Fossil and Synthetic Fuels held a hearing on the Strategic Petroleum Reserve. Testimony was heard from Donald Paul Hodel, Secretary of Energy.

CONTESTED ELECTION PANEL

Committee on House Administration: Task Force on Contested Elections: *Archer* v. *Packard,* met to consider pending business.

OVERSIGHT

Committee on Interior and Insular Affairs: Subcommittee on Energy and the Environment held an oversight hearing on nuclear siting and licensing regulation. Testimony was heard from public witnesses.

CRIMINAL JUSTICE ACT REVISION

Committee on the Judiciary: Subcommittee on Courts, Civil Liberties, and the Administration of Justice held a hearing on H.R. 3233, Criminal Justice Act Revision of 1983. Testimony was heard from William J. Anderson, Director, General Government Division, GAO, and Thomas J. MacBride, Chairman, Judicial Conference Committee to Implement the Criminal Justice, Senior Judge of the U.S. District Court for the Eastern District of California.

CONVENTION ON THE LIVING MARINE RESOURCES OF ANTARCTICA

Committee on Merchant Marine and Fisheries: Subcommittee on Fisheries and Wildlife Conservation and the Environment held a hearing on H.R. 3416, to implement the Convention on the Conservation of Antarctic Marine Living Resources. Testimony was heard from Tucker Scully, Department of State; James Winchester, Associate Administrator, NOAA, Department of Commerce; John Twiss, Executive Director, Marine Mammal Commission; Ed Todd, Division of Polar Program, NSF, and public witnesses.

UMI

VOL 129 PT 26 1983

LEGAL HOLIDAY—MARTIN LUTHER KING, JR.

Committee on Post Office and Civil Service: Subcommittee on Census and Population approved for full Committee action H.R. 3345, to designate the birthday of Martin Luther King, Jr., a legal holiday.

JAPANESE TECHNOLOGICAL ADVANCES AND POSSIBLE U.S. RESPONSES

Committee on Science and Technology: Subcommittee on Investigations and Oversight and the Subcommittee on Science, Research and Technology concluded joint hearings on Japanese technological advances and Possible U.S. Responses Using Research Joint Ventures. Testimony was heard from William F. Baxter, Assistant Attorney General, Antitrust Division, Department of Justice, Bruce Merrifield, Assistant Secretary for Productivity, Technology and Innovation, Department of Commerce, and public witnesses.

DIOXIN

Committee on Science and Technology: Subcommittee on Natural Resources, Agriculture Research and Environment held a hearing on Dioxin—The Impact on Human Health. Testimony was heard from Dr. Barclay Shepard, Director, Agent Orange Program, VA; from the following officials of the Department of Health and Human Services: Vernon Houk, Director, Center for Environmental Health, Centers for Disease Control; Dr. John Moore, Director, Toxic Research and Testing Program, National Institute of Environmental Health Sciences, and Dr. Sanford Miller, Director, Bureau of Foods, FDA, and Dr. Donald Barnes, Senior Science Adviser, Office of Pesticides and Toxic Substances, EPA.

PRIVATE FOUNDATIONS

Committee on Ways and Means: Subcommittee on Oversight concluded hearings to examine the rules governing private foundations. Testimony was heard from public witnesses.

SOCIAL SECURITY DISABILITY INSURANCE PROGRAM

Committee on Ways and Means: Subcommittee on Social Security held a hearing on the Social Security Disability Insurance Program. Testimony was heard from Representatives Pepper, Jenkins, Downey of New York, and Swift; Paul Simmons, Deputy Commissioner for Programs and Policy, Social Security Administration, Department of Health and Human Services; Peter J. McGough, Associate Director, Human Resources Division, GAO, and public witnesses.

THE TELEPHONE AND THE ELDERLY

Select Committee on Aging: Subcommittee on Housing and Consumer Interests held a hearing on the telephone and the elderly. Testimony was heard from Peter K. Pitsch, Chief, Office of Plans and Policy, FCC, and public witnesses.

PREVENTION STRATEGIES FOR HEALTHY BABIES AND HEALTHY CHILDREN

Select Committee on Children, Youth, and Families: Prevention Strategies Task Force held a hearing on Prevention Strategies for Healthy Babies and Healthy Children. Testimony was heard from the following officials of the Department of Health and Human Services: Dr. Edward N. Brandt, Jr., Assistant Secretary for Health, and Dr. Stanley Greenspan, Chief, Clinical Infant Research Unit, Laboratory of Psychology and Psychopathology, Intramural Research Programs, National Institute of Mental Health, and public witnesses.

Joint Meeting

INDUSTRIAL POLICY

Joint Economic Committee: Committee continued hearings on industrial policy, economic growth, and competitiveness of U.S. industry, receiving testimony from Representative Lundine; Robert Noyce, Intel Corporation, Santa Clara, California; and Jerry Jasinowski, National Association of Manufacturers, Washington, D.C.

Hearings continue on Wednesday, July 13.

♦♦♦♦♦♦♦♦♦♦♦♦

Monday, July 11, 1983

Senate

Chamber Action

Routine Proceedings, pages 18487–18551

Measures Introduced: Three bills and one resolution were introduced, as follows: S. 1595–1597, and S. Con. Res. 51. Page 18446

Measures Reported: Reports were made as follows:

Reported Tuesday, July 5, 1983, during adjournment of Senate:

S. 1230, to authorize appropriations for the fiscal year 1984 for intelligence activities of the United States Government, the Intelligence Community Staff, the Central Intelligence Agency Retirement and Disability System, and for other purposes, with amendments. (S. Rept. No. 98–171)

S. 1046, to clarify the applicability of a provision of law regarding risk retention. (S. Rept. No. 98–172)

S. 1424, to amend Public Law 92–444, to reflect the change in the name of the Pacific Tuna Development Foundation to the Pacific Fisheries Development Foundation. (S. Rept. No. 98–173)

S. 675, to authorize appropriations for fiscal year 1984 for the Armed Forces for procurement, for research, development, test, and evaluation, and for operation and maintenance, to prescribe personnel strengths for such fiscal year for the Armed Forces and for civilian employees of the Department of Defense, and for other purposes, with an amendment in the nature of a substitute. (S. Rept. No. 98–174)

S. Res. 172, waiving section 402(a) of the Congressional Budget Act of 1974 with respect to the consideration of S. 675, listed above. Referred to the Committee on the Budget.

S. Res. 118, to express the sense of the Senate in Support of continued integrity of the National Oceanic and Atmospheric Administration.

Reported today:

S. 1168, to declare that the United States holds certain lands in trust for the Kaw Tribe of Oklahoma. (S. Rept. 98–175)

S.J. Res. 111, expressing the sense of the Congress with respect to international efforts to further a revolution in child health, with amendments and amendments to the preamble.

H.R. 1935, to ratify an exchange agreement concerning National Wildlife Refuge System lands located in Matagorda Island, in Texas. (S. Rept. No. 98–176) Page 18495

Omnibus Defense Authorizations, 1984: Senate began consideration of S. 675, authorizing funds for fiscal year 1984 for the Department of Defense, with a committee amendment in the nature of a substitute. Page 18505

Pending is a motion to waive section 402(a) of the Congressional Budget Act of 1974 with respect to the consideration of the bill. Page 18535

Senate will continue consideration of the bill and amendments proposed thereto on Tuesday, July 12.

Committee Authority: The Committee on Foreign Relations was authorized until July 18, 1983, to consider section 205 of S. 869, Export-Import Bank Amendments of 1983. Page 18550

Messages From the President: Senate received the following messages from the President:

On Thursday, July 7, 1983, during the adjournment of the Senate:

(1) Reporting a proposal to rescind $15,000,000 in budget authority previously provided by the Congress, and reporting four new deferrals of budget authority totaling $34,795,142. Referred jointly to the Committees on Appropriations, Budget, Foreign Relations, Energy and Natural Resources, and Labor and Human Resources. (PM–64)

(2) Transmitting the Eighteenth Annual Report on the Status of the National Wilderness Preservation System for 1981. Referred to the Committee on Energy and Natural Resources. (PM–65)

Received today:

(1) Transmitting the 1982 annual report on the United States Government's international activities in the field of science and technology. Referred to the Committee on Foreign Relations. (PM–66) Page 18492

Treaty Received: The injunction of secrecy was removed from Two Protocols for the Extension of the International Wheat Agreement, 1971 (Treaty Doc. No. 98–5), and transmitted to the Senate today. The treaty was considered as having been read the first time, and was referred to the Committee on Foreign Relations and ordered to be printed. Page 18550

Nominations Received: Senate received the following nominations on July 8, 1983, during the adjournment of the Senate:

Paul A. Volcker, of New Jersey, to be Chairman of the Board of Governors of the Federal Reserve System.

Routine list of Air Force nominations. Page 18551

Received today:

Charles C. Cox, of Texas, to be a Member of the Securities and Exchange Commission.

Routine lists of Army, Air Force, and Marine Corps nominations. Page 18551

Executive Reports: Executive reports were made as follows:

Ex. T, 96–1, Convention on Future Multilateral Cooperation in the Northwest Atlantic Fisheries (the NAFO Convention), signed in Ottawa on October 24, 1978, by nine parties, not including the United States, and subsequently entered into force on January 1, 1979. (Ex. Rept. No. 98–12)

Treaty Doc. 98–3, Eastern Pacific Ocean Tuna Fishing Agreement, signed by the United States on March 15, 1983. (Ex. Rept. No. 98–13)

Treaty Doc. 97–24, 97–2 Agreement Between the Government of the United States and the Government of the People's Republic of China with Respect to Mutual Exemption from Taxation of Transportation Income of Shipping and Air Transport Enterprises. (Ex. Rept. No. 98–14)

Treaty Doc. 97–27, 97–2 Tax Treaty (and Proposed Protocol) with the Government of New Zealand for the avoidance of double taxation and the prevention of fiscal evasion with respect to taxes on income. (Ex. Rept. No. 98–15)

Treaty Doc. 97–28, 97–2 Tax Treaty with the Government of Australia for the avoidance of double taxation and the prevention of fiscal evasion with respect to taxes on income. (Ex. Rept. No. 98–16) Page 18496

UMI

VOL 129 PT 26 1983 UMI

Messages From the President: Page 18493
Messages From the House: Page 18494
Measures Referred: Page 18494
Communications: Page 18495
Statements on Introduced Bills: Page 18496
Notices of Hearings: Page 19500
Additional Statements: Page 9604
Nominations Received: Page 18551

Quorum Call: One quorum call was taken today. (Total—8) Page 18549

Recess: Senate convened at 12 noon, and recessed at 6:50 p.m., until 10:30 a.m., on Tuesday, July 12, 1983.

Committee Meetings

No committee meetings were held.

House of Representatives

Chamber Action

Bills Introduced: 12 public bills, H.R. 3505–3516; 2 private bills, H.R. 3517 and 3518; and 2 resolutions, H. Res. 259 and 260 were introduced. Page 18472

Bill Reported: One report was filed as follows: H.R. 3392, to amend the Agricultural Act of 1949 (H. Rept. 98–288, filed on Friday, July 1). Page 18472

Speaker Pro Tempore: Read a letter from the Speaker wherein he designates Representative Murtha as Speaker pro tempore for today. Page 18429

Presidential Messages: Received and read the following messages from the President:

Budget deferral and rescission: Message transmitting a proposal to rescind $15,000,000 in budget authority affecting the Department of State's migration and refugee assistance program and four new deferrals totaling $34,795,142 affecting Energy Activities, the Department of Health and Human Services and the Board for International Broadcasting—referred to the Committee on Appropriations and ordered printed (H. Doc. 98–80);

Wilderness preservation: Message transmitting the Eighteenth Annual Report on the status of the National Wilderness Preservation System for the calendar year 1981—referred to the Committee on Interior and Insular Affairs; and

International science and technology: Message transmitting the 1982 annual report on the United States Government's international activities in the field of science and technology—referred to the Committees on Foreign Affairs and Science and Technology. Page 18430

Tobacco Price Support Freeze: House voted to suspend the rules and pass H.R. 3392, to amend the Agricultural Act of 1949. Page 18431

Economic Development: House completed all general debate on H.R. 10, to amend the Public Works and Economic Development Act of 1965 and the Appalachian Regional Development Act of 1965; but came to no resolution thereon. Proceedings under the 5-minute rule are scheduled for Tuesday, July 12. Page 18436

Housing Recovery: House completed all general debate on H.R. 1, to amend and extend certain Federal laws that establish housing and community and neighborhood development and preservation programs; but came to no resolution thereon. Proceedings under the 5-minute rule are scheduled for Thursday, July 14. Page 18449

Referral: One Senate-passed measure was referred to the appropriate House committee. Page 18471

Quorum Calls—Votes: No quorum calls or votes developed during the proceedings of the House today.

Adjournment: Met at noon and adjourned at 3:57 p.m.

Committee Meetings

COMMODITY PROGRAM DECISIONS IN THE DEPARTMENT OF AGRICULTURE

Committee on Government Operations: Subcommittee on Government Information, Justice, and Agriculture held a hearing to review Commodity Program Decisions in the USDA, 1981–1983. Testimony was heard from J. Dawson Ahalt, Deputy Assistant Secretary for Economics, USDA and public witnesses.

Joint Meeting

UNEMPLOYMENT REPORT

Joint Economic Committee: On Friday, July 8, the committee held hearings on the employment/unemployment statistics for June, receiving testimony from Janet L. Norwood, Commissioner, Bureau of Labor Statistics, Department of Labor.

Résumé of Congressional Activity

FIRST SESSION OF THE NINETY-EIGHTH CONGRESS

The first table gives a comprehensive résumé of all legislative business transacted by the Senate and House. The second table accounts for all nominations submitted to the Senate by the President for Senate confirmation.

DATA ON LEGISLATIVE ACTIVITY

January 3 through June 30, 1983

	Senate	*House*	*Total*
Days in session	84	86	..
Time in session	492 hrs., 24'	390 hrs., 08'114..	
Congressional Record:			
Pages of proceedings	9,590	4,898	14,488
Extension of Remarks	..	..	3,360
Public bills enacted into law	25	18	43
Private bills enacted into law	..	..	..
Bills in conference	1	3	..
Bills through conference	1	7	..
Measures passed, total	254	256	510
Senate bills	78	21	..
House bills	23	91	..
Senate joint resolutions	43	18	..
House joint resolutions	8	19	..
Senate concurrent resolutions	14	8	..
House concurrent resolutions	7	11	..
Simple resolutions	81	88	..
Measures reported, total	*274	*272	546
Senate bills	144	7	..
House bills	15	189	..
Senate joint resolutions	40	..	..
House joint resolutions	..	4	..
Senate concurrent resolutions	11	1	..
House concurrent resolutions	..	4	..
Simple resolutions	64	67	..
Special reports	16	8	..
Conference reports	1	8	..
Measures pending on calendar	88	94	..
Measures introduced, total	1,942	4,218	6,160
Bills	1,594	3,504	..
Joint resolutions	127	316	..
Concurrent resolutions	50	140	..
Simple resolutions	171	258	..
Quorum calls	7	11	..
Yea-and-nay votes	180	135	..
Recorded votes	..	90	..
Bills vetoed	2	..	2
Vetoes overridden	..	..	..

* These figures include all measures reported, even if there was no accompanying report. A total of 170 reports have been filed in the Senate, a total of 288 have been filed in the House.

DISPOSITION OF EXECUTIVE NOMINATIONS

January 3 through June 30, 1983

Army nominations, totaling 7,007, disposed of as follows:	
Confirmed	6,658
Unconfirmed	349
Navy nominations, totaling 6,399, disposed of as follows:	
Confirmed	5,144
Unconfirmed	1,255
Air Force nominations, totaling 4,619 disposed of as follows:	
Confirmed	3,807
Unconfirmed	812
Marine Corps nominations, totaling 1,887 disposed of as follows:	
Confirmed	1,815
Unconfirmed	72
Civilian nominations, totaling 2,074, disposed of as follows:	
Confirmed	2,010
Unconfirmed	63
Withdrawn	1
Summary	
Total nominations received	21,986
Total confirmed	19,434
Total unconfirmed	2,551
Total withdrawn	1

VOL 129 PT 26 1983 UMI

Tuesday, July 12, 1983

Senate

Chamber Action

Routine Proceedings, pages 18581–18685

Measures Introduced: Twelve bills and one resolution were introduced, as follows: S. 1598–1609, and S. Con. Res. 52. Page 18635

Omnibus Defense Authorizations, 1984: Senate continued consideration of S. 675, authorizing funds for fiscal year 1984 for the Department of Defense, with a committee amendment in the nature of a substitute (waiving section 402(a) of the Congressional Budget Act of 1974), agreeing to amendments proposed thereto, as follows: Pages 18593, 18602

(1) Byrd Amendment No. 1458, prohibiting funds for the Advanced Technology Bomber program from being used for any other purpose. Page 18595

(2) Goldwater Amendment No. 1459, authorizing research and development reprogramming by the Air Force. Page 18602

(3) Warner Amendment No. 1460, reallocating funds to ensure development of the Army's Tactical Embedded Computer Development Project. Page 18603

(4) Tower (for Dole) Amendment No. 1461, requiring a report from the Secretary of Defense in every case where he intends to obligate funds to commence or carry out full-scale production of a weapon system which has not yet successfully completed operational testing. Page 18607

(5) By 47 yeas to 42 nays, Tower Amendment No. 1462, permitting the use of funds for Project 82–D–109, if such project is certified as being essential to national security. Page 18608

(6) Johnston Amendment No. 1463, providing authority for the cost of certain liver transplants to be covered under CHAMPUS. Page 18614

(7) Goldwater Amendment No. 1464, permitting the award of campaign and service medals to certain persons whose service to the Armed Forces is considered to be active duty for purposes of laws administered by the Veterans' Administration. Page 18619

(8) By 8 yeas to 7 nays, Specter Amendment No. 1465, providing that it is the sense of the Senate that the President of the United States and the President of the Soviet Union should meet at the earliest practical time to discuss major issues in U.S.-Soviet relations and to work for the realization of mutual, equitable and verifiable reductions in nuclear arms. Page 18619

During consideration of this measure today, the Senate also took the following action:

By 86 yeas to 5 nays, agreed to a motion to request the attendance of absent Senators. Page 18604

Senate will continue consideration of the bill and amendments proposed thereto on Wednesday, July 13.

Message From the President: Senate received the following message from the President:

Transmitting the Fair Housing Amendments Act of 1983, which was referred to the Committee on the Judiciary. (PM–67) Page 18628

Nomination Confirmed: Senate confirmed the following nomination:

Ford Barney Ford, of California, to be Under Secretary of Labor. Page 18655

Messages From the President: Page 18628

Messages From the House: Page 18629

Petitions and Memorials: Page 18630

Communications: Page 18629

Statements on Introduced Bills: Page 18636

Amendments Submitted: Page 18663

Notices of Hearings: Page 18664

Committee Authority To Meet: Page 18664

Additional Statements: Page 18664

Nominations Confirmed: Page 18685

Quorum Call: One quorum call was taken today. (Total—9) Page 18604

Record Vote: Three record votes were taken today. (Total—183) Pages 18604, 18619, 18622

Recess: Senate convened at 10:30 a.m., and recessed at 7:52 p.m., until 11 a.m., on Wednesday, July 13, 1983.

Committee Meetings

COMMODITY DISTRIBUTION AND FOOD ASSISTANCE

Committee on Agriculture, Nutrition, and Forestry: Subcommittee on Nutrition concluded oversight hearings on the commodity distribution program, and to review implementation of the Emergency Food Assistance Act of 1983 (P.L. 98–8), after receiving testimony from Representative Cooper Evans; John W. Bode, Deputy Assistant Secretary of Agriculture for Consumer Service; Charles Palmer, Assistant Commissioner, Iowa State Department of Social Services, Des Moines; JoAnn Elliott, Prescott Neighborhood Association, Kansas City, Kansas; Beverly Gabrio, Food Oversight Operation Distribution Program (FOOD), Seattle, Washington; Robert Dippre, Pennsylvania Department of Agriculture, Harrisburg; Susan Fridy, National Milk Producers Federation, Arlington, Virginia; Robert F. Anderson, National Cheese Institute, Chicago, Illinois; and Larry Minear, Interreligious Task Force on U.S. Food Policy, Rick Stack, Greater Capital Area Food Bank Program, and Wayne Nelson, National Wheat Growers, all of Washington, D.C.

APPROPRIATIONS—MILITARY CONSTRUCTION

Committee on Appropriations: Subcommittee on Military Construction approved for full committee consideration with amendments H.R. 3263, appropriating funds for fiscal year 1984 for military construction programs of the Department of Defense.

APPROPRIATIONS—TRANSPORTATION

Committee on Appropriations: Subcommittee on Transportation and Related Agencies approved for full committee consideration with amendments H.R. 3329, appropriating funds for fiscal year 1984 for the Department of Transportation and related agencies.

NOMINATION

Committee on Energy and Natural Resources: Committee concluded hearings on the nomination of William P. Pendley, of Wyoming, to be Assistant Secretary of the Interior for Energy and Minerals, after the nominee, who was introduced by Senator Simpson, testified and answered questions in his own behalf.

WETLANDS CONSERVATION

Committee on Environment and Public Works: Subcommittee on Environmental Pollution held hearings on S. 978 and S. 1329, bills to provide financial assistance to States for wetlands conservation, focusing on acquisition of wetlands property, regulation of landowners' usage, prohibition of Federal development funds for roads and sewers in wetlands areas, and tax incentives for landowners who donate wetlands property or easements to government or private conservation groups, receiving testimony from James G. Watt, Secretary of the Interior; Sharron Stewart, Member, National Advisory Committee on Oceans and Atmosphere; Peter Mott, Florida Audubon Society, Maitland; and Lawrence Young, National Association of Realtors, Mark Permar, American Land Development Association, Robert P. Davison, National Wildlife Federation, William Y. Brown, Environmental Defense Fund, Jack Berryman, International Association of Fish and Wildlife Agencies, Lonnie Williamson, Wildlife Management Institute, Michael Dennis, The Nature Conservancy, and Neil Sampson, National Association of Conservation Districts, all of Washington, D.C.

Hearings were recessed subject to call.

WATERSHED PROJECTS

Committee on Environment and Public Works: Subcommittee on Water Resources concluded hearings on the following proposed Soil Conservation Service small watershed projects:

Brundage Watershed, Idaho, after receiving testimony from Senator Symms;

Los Olmos Creek Watershed, Texas, after receiving testimony from Senator Bentsen; Representative de la Garza; and Edgar H. Nelson, Director, and Edward G. Riekert, Assistant Director, both of the Basin and Area Planning Division, Soil Conservation Service, Department of Agriculture;

South Fork Licking River Watershed, Ohio, after receiving testimony from Representatives Clarence Miller and Kaisch; and Gordon Postle, South Licking Conservancy District, Newark, Ohio;

Calapooya Creek Watershed, Oregon, after receiving testimony from Representative Weaver; and John Youngquist and Bruce Long, both of Douglas County, Oregon; and

Elk Creek Watershed, Kansas, after receiving testimony from Representative Slattery.

HEALTH CARE COVERAGE FOR UNEMPLOYED

Committee on Finance: Committee began markup of S. 951, to provide continued health protection for certain individuals who lost their health insurance coverage as a result of being involuntarily unemployed, but did not complete action thereon, and will meet again tomorrow.

BUSINESS MEETING

Committee on Foreign Relations: Committee ordered favorably reported the following business items: S. 869, to authorize funds for fiscal years 1984 and 1985 for the Export-Import Bank of the United States, with amendments; and

The nomination of David M. Abshire, of Virginia, to be U.S. Permanent Representative on the Council of the North Atlantic Treaty Organization, with the rank and status of Ambassador.

SERIAL MURDERS

Committee on the Judiciary: Subcommittee on Juvenile Justice held hearings on pattern or serial murders, to review the method used to track and analyze multiple murders and violent crime (VI–CAP), and to discuss the effort between the FBI, state and local law enforcement agencies to identify, locate and apprehend criminals, receiving testimony from Roger L. Depue, Unit Chief, Behavioral Science Unit, Instructional Services Branch, Training Division, Federal Bureau of Investigation Academy, Department of Justice; Ann Rule, Seattle, Washington; John Walsh, Hollywood, Florida; and Pierce Brooks, Vida, Oregon.

Hearings were recessed subject to call.

LEGAL SERVICES CORPORATION

Committee on Labor and Human Resources: Committee resumed oversight hearings on the certain activities

VOL 129 PT 26 1983

of the Legal Services Corporation, focusing on past policies at the corporation, and political and union activism, receiving testimony from Dan Bradley, Du Fresne & Bradley, Miami, Florida; Clint Lyons, and Hulett H. Askew, both the National Legal Aid and Defender Association, and C. H. Fields, American Farm Bureau Federation, all of Washington, D.C.; Gary Singsen, Boston, Massachusetts; Judith A. Brechner, Florida State Board of Education, Tallahassee; James Breeden, and Diana Pullin, both of the Center for Law and Education, Cambridge, Massachusetts; and Stephen Hanlon, Tampa, Florida.

Hearings continue on Friday, July 15.

JUDICIAL ACCESS AND THE ELDERLY

Committee on Labor and Human Resources: Committee held oversight hearings to review legal problems of the elderly, receiving testimony from M. Jean Handlesman, Deputy Commissioner, Administration on Aging, Office of Human Development Services, Department of Health and Human Services; Gregg Hartley, Director, Office of Field Services, Legal Services Corporation; Russell Proffitt, Iowa Association of Area Agencies on Aging, Karen Tynes, Iowa Commission on Aging, and Daniel L. Power, Drake University Law School, all of Des Moines, Iowa; Jonathan Weiss, Legal Services for the Elderly, New York City; and Wayne Moore, American Association of Retired Persons, Burton Fretz and Bruce Fried, both on behalf of the National Senior Citizens Law Center, and Nancy Coleman, American Bar Association, all of Washington, D.C.

House of Representatives

Chamber Action

Bills Introduced: 23 public bills, H.R. 3519–3541; 2 private bills, H.R. 3542 and 3543; and 3 resolutions, H.J. Res. 317, H. Con. Res. 141, and H. Res. 261 were introduced. Page 18797

Bills Reported: Reports were filed as follows:

H.R. 3385, to provide equity to cotton producers under the payment-in-kind program, amended (H. Rept. 98–289); and

H. Res. 261, providing for the consideration of H.R. 2760, to amend the Intelligence Authorization Act for Fiscal Year 1983 to prohibit United States support for military or paramilitary operations in Nicaragua and to authorize assistance, to be openly provided to governments of countries in Central America, to interdict the supply of military equipment from Nicaragua and Cuba to individuals, groups, organizations, or movements seeking to overthrow governments of countries in Central America (H. Rept. 98–290). Page 18797

Subcommittee To Sit: Subcommittee on Intergovernmental Relations and Human Resources of the Committee on Government Operations received permission to sit during proceedings of the House under the 5-minute rule on Wednesday, July 13. Page 18687

Committee Resignation: Read and accepted a letter from Representative Boxer wherein she resigns as a member of the Committee on Interior and Insular Affairs. Page 18688

Suspensions: House voted to suspend the rules and pass the following bills:

Boat safety: H.R. 2163, amended, to amend the Federal Boat Safety Act of 1971; Page 18688

Fish and Wildlife Foundation: H.R. 2809, amended, to establish a United States Fish and Wildlife Foundation. Agreed to amend the title; and Page 18698

Canal Zone Biological Area: S. 929, to amend the Act of July 2, 1940, as amended, pertaining to appropriations for the Canal Zone Biological Area—clearing the measure for the President. Page 18701

Fair Housing: Received and read a message from the President wherein he transmits the Fair Housing Amendments Act of 1983—referred to the Committee on the Judiciary and ordered printed (H. Doc. 98–81). Page 19703

Economic Development: By a yea-and-nay vote of 306 yeas to 113 nays, Roll No. 240, the House passed H.R. 10, to amend the Public Works and Economic Development Act of 1965 and the Appalachian Regional Development Act of 1965.

Agreed to the Public Works and Transportation Committee amendment in the nature of a substitute.

An amendment that prohibits assistance for projects intended to relocate industrial or commercial plants unless the Secretary finds that such relocation would not adversely affect unemployment or the economic base of the area from which the plant is leaving; provides for a study of the costs of financing the construction of necessary public facilities; and changes the definition of an Indian tribe to include tribes not recognized by the Department of the Interior if the tribe is recognized by the State in which it is located.

Rejected:

An amendment that sought to require the Secretary of Commerce to conduct a study of the impact on employment opportunities of Federal laws and regulations promulgated or covered under this bill (rejected by a recorded vote of 170 ayes to 245 noes, Roll No. 238). A point of order was sustained against a similar amendment; and

An amendment that sought to permit the Secretary to waive the requirements of any rule or regulation promulgated under any Federal law under this bill if an eligible unit of local government demonstrates that such waiver will result in a substantial increase in the level of employment which is available within the jurisdiction of such government (rejected by a recorded vote of 148 ayes to 270 noes, Roll No. 239). Page 18734

Subcommittee To Sit: Subcommittee on Administrative Law and Governmental Relations of the Committee on the Judiciary received permission to sit during proceedings of the House on Wednesday, July 13 and Thursday, July 14. Page 18734

Housing Recovery: House continued consideration of H.R. 1, to amend and extend certain Federal laws that establish housing and community and neighborhood development and preservation programs; but came to no resolution thereon. Proceedings under the 5-minute rule will continue on Wednesday, July 13.

Agreed To:

An amendment that reduces authorization levels for certain programs in the bill;

An amendment that provides for offsets of charges against properties owned by persons of low and moderate income for capital costs of public improvements;

An amendment that holds harmless small cities and towns that would otherwise not be eligible for Urban Development Action Grants until the Secretary revises the standards for eligibility and includes the extent of unemployment as a standard of distress for such cities;

An amendment that permits pet ownership in assisted rental housing for the elderly or handicapped;

An amendment that provides that the Secretary may not deny home ownership mortgage insurance on the basis that a mortgage involves a two- to three-family dwelling or is to be used to finance substantial rehabilitation rather than new construction;

An amendment that prohibits the Secretary from selling any mortgage held by the Secretary as security for a loan made under housing assistance for the elderly and handicapped;

An amendment that provides for a reasonable distribution of multifamily rental production assistance between units occupied by elderly or handicapped families and other families or individuals;

An amendment that provides that the relative extent of unemployment should be given principal consideration in allocating assistance under any demonstration program administered by the Secretary; and

An amendment that provides for single-family mortgage insurance on Hawaiian home lands.

Rejected an amendment, as amended, that sought to prohibit Federal assistance under the multifamily rental production program to communities that place rent control on projects built after the date of enactment, other than projects developed with State or local government assistance (rejected by a recorded vote of 206 ayes to 208 noes, Roll No. 241). Page 18734

Quorum Calls—Votes: One quorum call, one yea-and-nay vote, and three recorded votes developed during the proceedings of the House today and appear on pages 18708, 18719, 18723, 18733, 18770.

Adjournment: Met at noon and adjourned at 6:31 p.m.

Committee Meetings

COOPERATIVE STATE FORESTRY RESEARCH AND EXTENSION AMENDMENTS

Committee on Agriculture: Subcommittee on Forest, Family Farms and Energy held a hearing on H.R. 2839, Cooperative State Forestry Research and Extension Amendments of 1983. Testimony was heard from Representative Emerson; departmental, and public witnesses.

ARMS CONTROL MATTERS

Committee on Armed Services: Subcommittee on Procurement and Military Nuclear Systems, Arms Control and Disarmament Panel continued hearings on arms control matters. Testimony was heard from Richard N. Perle, Assistant Secretary for International Security Policy, Department of Defense.

OVERSIGHT

Committee on the District of Columbia: Subcommittee on Judiciary and Education held an oversight hearing on Prison Overcrowding and Alternative Sentencing in the District of Columbia. Testimony was heard from the following officials of the District of Columbia: James Palmer, Director, Department of Corrections, and Francis Carter, Director, Public Defenders Service; Stanley S. Harris, U.S. Attorney, District of Columbia, and public witnesses.

NATURAL GAS POLICY ADJUSTMENTS ACT

Committee on Energy and Commerce: Subcommittee on Fossil and Synthetic Fuels continued markup of the Natural Gas Policy Adjustments Act of 1983.

Will continue tomorrow.

UMI

VOL 129 PT 26 1983

FOREIGN TRADE PRACTICES ACT

Committee on Foreign Affairs: Subcommittee on International Economic Policy and Trade held a hearing on H.R. 2157, Foreign Trade Practices Act of 1983. Testimony was heard from John M. Fedders, Director, Enforcement Division, SEC, and Jonathan Rose, Assistant Attorney General, Office of Legal Policy, Department of Justice.

GSA REAL PROPERTY DISPOSAL

Committee on Government Operations: Subcommittee on Government Activities and Transportation held a hearing on GSA Surplus Real Property Disposal. Testimony was heard from Representatives Boxer, Lloyd, Seiberling, Schneider, Panetta, and Akaka on behalf of Heftel.

JOBS TRAINING PARTNERSHIP ACT

Committee on Government Operations: Subcommittee on Manpower and Housing held a hearing on implementation of the Jobs Training Partnership Act. Testimony was heard from public witnesses.

Hearings continue July 14.

PAYMENT-IN-LIEU-OF-TAXES

Committee on Interior and Insular Affairs: Subcommittee on Energy and the Environment held a hearing on H.R. 2071, to amend the Payments in Lieu of Taxes Act (31 U.S.C. 1601–1607). Testimony was heard from Representative Emerson; Arnold Petty, Deputy Director, Management Services, Bureau of Land Management, Department of the Interior, and public witnesses.

PREFERENCE ELIGIBLES

Committee on Post Office and Civil Service: Subcommittee on Human Resources held a hearing on H.R. 828, to prohibit the contracting of certain Federal positions reserved for preference eligibles, and H.R. 829, to amend title 5, United States Code, to prohibit the contracting of certain Federal positions reserved for preference eligibles. Testimony was heard from public witnesses.

Hearings continue July 14.

AIRCRAFT CABIN SAFETY

Committee on Public Works and Transportation: Subcommittee on Investigations and Oversight held a hearing on the failure of the FAA to update safety standards for interior cabin materials. Testimony was heard from Representative Biaggi and James E. Burnett, Chairman, National Transportation Safety Board.

Hearings continue tomorrow.

AMENDMENT TO THE INTELLIGENCE AUTHORIZATION ACT OF FISCAL YEAR 1983

Committee on Rules: Granted a modified open rule; providing for a four hour secret session of the Committee of the Whole House on the State of the Union—the first two hours for a confidential briefing from the Permanent Select Committee on Intelligence, the second two hours for general debate on H.R. 2760, to amend the Intelligence Authorization Act for fiscal year 1983 to prohibit U.S. support for military or paramilitary operations in Nicaragua and to authorize assistance, to be openly provided to governments of countries in Central America, to interdict the supply of military equipment from Nicaragua and Cuba to individuals, groups, organizations, or movements seeking to overthrow governments of countries in Central America; allowing the Speaker to declare recesses of the House in order to make appropriate arrangements for a secret session; waiving points of order against the consideration of the bill for failure to comply with the provisions of section 402(a) of the Congressional Budget Act of 1974; after completion of the secret session, providing for two hours of general debate in open session; amendments recommended by the Committee on Foreign Affairs to be considered as adopted in the House and in the Committee of the Whole and providing that the bill, as modified, be considered as original text for the purposes of amendment under the five-minute rule; requiring all amendments to be printed in the Congressional Record by July 15, 1983, except an amendment offered by Mr. Wright and an amendment offered by Mr. Michel; allowing 12 hours for the consideration of amendments under the five-minute rule and at the expiration of the 12 hours, the previous question will occur on the pending amendment or amendments; providing a motion to recommit and allowing 30 minutes of debate, equally divided, if a motion to recommit with instructions is offered. Testimony was heard from Chairman Boland and Zablocki, and Representative Robinson.

HEALTH CARE FOR THE UNEMPLOYED ACT

Committee on Rules: Granted a modified closed rule; providing for two hours of general debate on H.R. 3021, Health Care for the Unemployed Act; waiving section 402(a) (authorization not reported by May 15 prior to start of fiscal year in which it is effected) of the Budget Act against consideration of the bill; providing that the text of H.R. 3521 be made in order as original text, and be considered as read; waiving points of order against the substitute pursuant to section 401(b)(1) (new entitlement authority becoming effective before next fiscal year) of the Budget Act, clause 5(b) of Rule XXI (tax or tariff amendment during consideration of a measure reported by Committee with no tax or tariff jurisdiction) and clause 7 of Rule XVI (germaneness); makes in order an amendment to the substitute to be printed in the Congressional Record of July 12, 1983, by Mr. Bliley, providing 30 minutes debate on said amendment; providing one motion to recommit with or without instructions, and waiving all points of order against instructions except clause 7, Rule XVI. Testimony was heard from Representatives Waxman, Luken, Chairman Rostenkowski, Representatives Tauke, Bliley, Conable, Frenzel, and Gradison.

TAX INCENTIVES FOR NEW ENERGY TECHNOLOGIES

Committee on Science and Technology: Subcommittee on Energy Development and Applications held a hearing on Tax Incentives for New Energy Technologies. Testimony was heard from Senator Matsunaga; Edward Miller, Vice President for Finance, U.S. Synthetic Fuels Corporation, and public witnesses.

Hearings continue July 21.

RESEARCH AND DEVELOPMENT JOINT VENTURES

Committee on Science and Technology: Subcommittee on Science, Research and Technology held a hearing on the following bills: H.R. 1952, to allow businesses to jointly perform research and development and H.R. 3393, to modify the operation of Federal and State antitrust laws for the conducting of certain research and development activities jointly. Testimony was heard from Representatives Synar, Wyden, and Zschau, and public witnesses.

VIETNAM VETERANS AGENT ORANGE RELIEF ACT

Committee on Veterans' Affairs: Subcommittee on Compensation, Pension and Insurance held a hearing on H.R. 1961, Vietnam Veterans Agent Orange Relief Act. Testimony was heard from Representative Ratchford; Harry Walters, Administrator, VA; Maj. Gen. Murphy A. Chesney, Deputy Surgeon General, Department of the Air Force, and public witnesses.

FAMILIES IN CRISIS: THE PRIVATE SECTOR RESPONSE

Select Committee on Children, Youth, and Families: Crisis Intervention Task Force held a hearing on Families in Crisis: The Private Sector Response. Testimony was heard from public witnesses.

♦♦♦♦♦♦♦♦♦♦♦♦

Wednesday, July 13, 1983

Senate

Chamber Action

Routine Proceedings, pages 9035–19074

Measures Introduced: Eight bills and two resolutions were introduced, as follows: S. 1610–1617, S.J. Res. 128, and S. Res. 173. Page 19043

Measures Reported: Reports were made as follows:

S. 772, to promote public health by improving public awareness of the health consequences of smoking and to increase the effectiveness of Federal health officials in investigating and communicating to the public necessary health information, and for other purposes, with amendments (with additional and minority views) (S. Rept. No. 98–177). Page 19042

Measures Passed:

Tobacco Price Support Freeze: Senate passed H.R. 3392, providing that the 1983 crop of any kind of tobacco for which market quotas are in effect or for which marketing quotas are not disapproved by producers, the support level in cents per pound shall be the support level in cents per pound at which the respective 1982 crop was supported, after agreeing to the following amendment proposed thereto:

Huddleston-Ford Amendment No. 1469, increasing the downward adjustment the Secretary of Agriculture may make in the quota for Burley tobacco and require Section 22 review of tobacco imports under certain circumstances. Page 18942

Role of Japanese-Americans in World War II: Senate agreed to S. Res. 173, recognizing the role of Japanese-Americans in the Second World War. Page 19040

International Child Health: Senate passed S.J. Res. 111, expressing the sense of the Congress with respect to international efforts to further a revolution in child health, after agreeing to Committee amendments thereto. Page 19074

UMI

VOL 129 PT 26 1983

Omnibus Defense Authorizations, 1984: Senate continued consideration of S. 675, authorizing funds for fiscal year 1984 for the Department of Defense, with a committee amendment in the nature of a substitute, taking action on further amendments proposed thereto, as follows: Pages 18938, 18947, 19035

Adopted:

(1) Proxmire Amendment No. 1466, increasing the maximum amount provided for Servicemen's Group Life Insurance and Veterans' Group Life Insurance. Page 18940

(2) Tower Amendment No. 1467, reducing $437,000,000 from Air Force procurement, and restoring $437,000,000 to Air Force research, development, test, and evaluation. Page 18947

(3) Mitchell Amendment No. 1472, extending for two years the prohibition against contracts for the performance of firefighting and security functions at certain military installations. (By 44 yeas to 53 nays, Senate failed to table the amendment.) Page 18985

(4) Nunn-Johnston Amendment No. 1474, prohibiting the use of funds for Project 82–D–109, 155-millimeter artillery-fired atomic projectile (AFAP) production facilities, but authorizing $50,000,000 for procurement, research, and development of improved conventional munitions and submunitions. (By 30 yeas to 67 nays, Senate failed to table the amendment.) Page 19018

Rejected:

(1) Pryor Amendment No. 1468, to prohibit the production of lethal binary chemical munitions and related production, facilities, equipment and precursor chemicals. (By 50 yeas to 49 nays, Senate tabled the amendment.) Page 18948

(2) Kennedy Amendment No. 1470, to delete funding for the B–1B Bomber aircraft, and to provide additional funding for the Stealth bomber program. (By 68 yeas to 30 nays, Senate tabled the amendment.) Page 18970

During consideration of this measure today, Senate also took the following action:

(1) By 52 yeas to 46 nays, Senate tabled a motion to waive the Congressional Budget Act of 1974 concerning consideration of Armstrong Amendment No. 1473, to provide certain education programs for veterans. (The amendment was subsequently ruled not in order, as being in violation of sections 303 and 311 of the Congressional Budget Act of 1974.) Page 19018

(2) By 53 yeas to 41 nays, Senate tabled a motion to recommit the bill to the Committee on Armed Services, with instructions. Page 19039

Senate will continue consideration of the bill and amendments proposed thereto on Thursday, July 14.

Tobacco Price Support Freeze: Senate disagreed to the amendment of the House to the Senate amendment to H.R. 3392, providing that the 1983 crop of any kind of tobacco for which market quotas are in effect or for which marketing quotas are not disapproved by producers, the support level in cents per pound shall be the support level in cents per pound at which the respective 1982 crop was supported, requested a conference with the House thereon, and appointed as conferees Senators Helms, Dole, Cochran, Huddleston, and Leahy. Page 19073

Nominations Confirmed: Senate confirmed the following nominations:

Delbert L. Spurlock Jr., of Virginia, to be an Assistant Secretary of the Army.

John J. O'Donnell, of the District of Columbia, to be an Assistant Secretary of Labor.

David M. Abshire, of Virginia, to be U.S. Permanent Representative on the Council of the North Atlantic Treaty Organization, with the rank and status of Ambassador.

2 Army nominations in the rank of general.

1 Navy nomination in the rank of Admiral

3 Air Force nominations in the rank of general.

Routine lists of Navy, Air Force, and Marine Corps nominations. Page 19075

Nominations Received: Senate received the following nominations:

Kenneth W. Starr, of Virginia, to be U.S. Circuit Judge for the District of Columbia Circuit.

1 Army nomination in the rank of General. Page 19075

Messages From the President: Page 19041

Messages From the House: Page 19042

Measures Referred: Page 19042

Communications: Page 19042

Statements on Introduced Bills: Page 19043

Amendments Submitted: Page 19049

Notices of Hearings: Page 19066

Committee Authority To Meet: Page 19066

Additional Statements: Page 19066

Nominations Received: Page 19075

Nominations Confirmed: Page 19075

Record Votes: Six record votes were taken today. (Total—189) Pages 18968, 18984, 18990, 19018, 19028, 19039

Recess: Senate convened at 11 a.m., and recessed on Thursday, July 14, at 12:35 a.m., until 10 a.m., the same day.

Committee Meetings

BUSINESS MEETING

Committee on Agriculture, Nutrition, and Forestry: Committee began consideration of Section 1, relating to aquaculture activities, of S. 1101, authorizing funds for fiscal years 1984, 1985, and 1986 for certain fishery programs, and S. 663, to prohibit price and other Federal crop supports on highly erodible lands which have not been cultivated for agricultural purposes in the last ten years, but did not complete action thereon, and will meet again tomorrow.

APPROPRIATIONS—D.C.

Committee on Appropriations: Subcommittee on the District of Columbia concluded hearings on H.R. 3415, appropriating funds for fiscal year 1984 for the District of Columbia government, after receiving testimony in behalf of funds for the Department of Corrections from James Palmer, Director, Department of Corrections, and James M. Downs, City Administrator and Deputy Mayor for Operations.

HIGHWAY SAFETY ACT

Committee on Commerce, Science, and Transportation: Committee concluded hearings on S. 1108, proposed Highway Safety Act, focusing on Title IV, to provide for increased coordination between Federal, State, and local governments in the transportation of hazardous materials, after receiving testimony from Howard Dugoff, Administrator, Research and Special Programs Administration, and Leon D. Santman, Associate Administrator for Materials Transportation, both of the Department of Transportation; Fred J. Villella, Associate Director, Training and Fire Programs, Federal Emergency Management Agency; Richard E. Briggs and Hollis G. Duensing, both of the Association of American Railroads, William E. Johns and Robert A. Hirsch, both of the American Trucking Associations, Inc., Chief Charles Kamprad, International Association of Fire Chiefs, Inc., Frank Shafroth, National League of Cities, representing the Hazardous Materials Transportation Coalition, Robert Cardillo, Hazardous Materials Advisory Council, Clifford J. Harveson, National Tank Truck Carriers, Inc., and Fred Millar, Environmental Policy Center, all of Washington, D.C.; Charles H. Mayer, Tri-State Motor Transit Co., Joplin, Missouri; Larry Dority, Missouri Public Service Commission, Jefferson City, representing the National Association of Regulatory Utility Commissioners; Kentucky State Senator Ed Ford, Frankfort, representing the National Conference of State Legislatures; Mary Sherwood Holt, Newport News, Virginia, representing The National League of Cities; and Joseph T. McGough, Jr., New York City Commissioner of Environmental Protection.

BUSINESS MEETING

Committee on Energy and Natural Resources: Committee resumed markup of S. 615, providing for a free market to establish long-term incentives to produce and market ample natural gas supplies at a reasonable cost, but did not complete action thereon, and will meet again tomorrow.

BUSINESS MEETING

Committee on Finance: Committee ordered favorably reported the following business items:

S. 951, to provide continued health protection for certain individuals who lost their health insurance coverage as a result of being involuntarily unemployed, with an amendment in the nature of a substitute; and

The nomination of Stephen J. Swift, of California, to be a Judge of the U.S. Tax Court.

Prior to this action, the committee concluded hearings on the nomination of Mr. Swift, after the nominee, who was introduced by Senator Wilson, testified and answered questions in his own behalf.

NOMINATIONS

Committee on the Judiciary: Committee concluded hearings on the nominations of Morris B. Abram, of New York, John H. Bunzel, of California, and Robert A. Destro, of Wisconsin, each to be a Member of the Commission on Civil Rights, and Linda C. Gersten, of the District of Columbia, to be Staff Director for the Commission on Civil Rights, after the nominees testified and answered questions in their own behalf. Mr. Abram was introduced by Senators Moynihan, D'Amato, Jackson, and Nunn; Mr. Destro was introduced by Senators Kasten and Warner; and Ms. Gersten was introduced by Senators Domenici and Bingaman. Testimony was received on all the aforementioned nominations and on the responsibilities and independence of the Commission from Representative Dixon, on behalf of the Congressional Black Caucus; Representative Schroeder on behalf of the Congressional Caucus for Women's Issues; Representative Garcia, on behalf of the Congressional Hispanic Caucus; Representative Richardson; Harry Duany, IMAGE, Arlington, Virginia; Lionel Castillo, National Association of Social Workers, Inc., Silver Spring, Maryland; Stephen M. Levinson, National Association of Human Rights Workers, Alexandria, Virginia; and Kenneth J. Bialkin, Anti-Defamation League of B'nai B'rith, Al Moses, American Jewish Committee, Leonard F. Walentynowicz, National Advocates Society, Charles F. Morgan, Alfred Rotondaro, National Italian American Foundation, Judy Goldsmith, National Organization for Women, Inc., Arnoldo S. Torres, League of United Latin American Citizens, Arkie Byrd, Women's Legal Defense Fund, Joseph L. Rauh, Jr., Americans for Democratic Action, Julius Chambers, NAACP Legal Defense Fund, Althea T. L. Simmons, NAACP, Maudine R. Cooper, National Urban League, Rabbi David Saperstein, Union of American Hebrew Congregations,

UMI

VOL 129 PT 26 1983

Diann Y. Rust-Tierney, National Women's Law Center, William L. Taylor, Center for National Policy Review, Raul Yzaguirre, National Council of La Raza, Muriel Morisey, American Civil Liberties Union, Virginia Apuzzo, National Gay Task Force, John H. Buchanan, Jr., People for the American Way, Joyce B. Hamlin, Board of Global Ministries—United Methodist Church, Willliam T. Jones, Jr., and Faith Evans, both of the United Church of Christ Commission for Racial Justice, Juaquin Avila, Mexican-American Legal Defense & Educational Fund, and Dick Warden, International Union, United Automobile, Aerospace and Agricultural Implement Workers of America—UAW, all of Washington, D.C.

HOME HEALTH CARE

Committee on Labor and Human Resources: Committee held hearings on S. 1539 and S. 1540, bills to provide home and community based services for the elderly and the disabled, and other related home health care issues, receiving testimony from Carolyne Davis, Administrator, Health Care Financing Administration, and Robert Graham, Administrator, Health Resources and Services Administration, both of the Department of Health and Human Services; Karl Mankowitz, Illinois Department of Public Aid, Springfield; Lloyd F. Novick, Vermont Agency of Human Services, Charlotte; Afton Forsgren, representing the American Association of Retired Persons, and Shawna O'Niel, representing the National Association of Area Agencies on Aging, both of Salt Lake City, Utah; Lula Whiteside, Elvrita Lewis Foundation, California; John Smith, Home Health Staffing and Services Association, Washington, D.C.; and Susan Baird, Troy, Rensselaer County, New York, on behalf of the National Association of Counties.

Hearings were recessed subject to call.

SMALL BUSINESS CAPITAL FORMATION

Committee on Small Business: Subcommittee on Urban and Rural Economic Development held hearings on small business capital formation proposals, including the substance of S. 371, S. 842, and S. 1043, bills to provide tax incentives for small businesses, so that they will have capital necessary to expand and create more jobs, receiving testimony from Arthur Levitt, American Stock Exchange, New York City: William J. Donohue, New York State Department of Commerce, Albany; Robert Stoner, Winfield Industries, Inc., Buffalo, New York; Santos T. Abrilz, Jr., APOCA Industries, Inc., Deer Park, New York; Michael Bateman, Bateman & Page, Nashville, Tennessee; and Daniel Gregory, National Venture Capital Association, and Edward H. Pendergast, Financial Planning & Consulting Corp., both of Boston, Massachusetts.

Hearings were recessed subject to call.

VA HEALTH ISSUES

Committee on Veterans' Affairs: Committee concluded oversight hearings on certain health issues affecting veterans, focusing on the recruitment and retention of VA medical staff, and to examine the location of certain VA facilities in rural areas, and on S. 523, to establish an experimental program to determine the economic and functional feasibility of furnishing diagnostic health-care services to eligible veterans in rural areas, after receiving testimony from Senator Cohen; D. Earl Brown, Jr., Associate Deputy Chief Medical Director, David M. Worthen, Assistant Chief Medical Director for Academic Affairs, John H. Mather, Assistant Chief Medical Director for Geriatrics and Extended Care, James Gregg, Deputy Director, Program Analysis and Development, and John P. Murphy, General Counsel, all of the Veterans' Administration; Robert Lindsey, VA Medical Center, Salt Lake City, Utah; William Flagg, Carey Medical Center, Caribou, Maine; and John F. Sommer, Jr., National Veterans' Affairs and Rehabiliation Commission, Paul S. Egan, the American Legion, Donald Schwab, The Veterans of Foreign Wars of the United States, and Charles E. Joeckel, Jr., Disabled American Veterans, all of Washington, D.C.

ASSINIBOINE TRIBE FUNDS

Select Committee on Indian Affairs: Committee concluded hearings on S.1148, providing for the distribution of funds awarded to the Assiniboine Tribes of the Fort Belknap and Fort Peck Indian Communities in Montana, after receiving testimony from John Fritz, Deputy Assistant Secretary of the Interior for Indian Affairs; Gilbert Horn, Milton Horn, John Allen, and Donovan Archambeau, all on behalf of the Assiniboine Tribe of Fort Belknap Indian Community; Carl Fourstar, Leslie Fourstar, Elliott Todd, and George Redstone, all on behalf of the Assiniboine Tribe of the Fort Peck Indian Community; and Dulcie Rae Wolf, Tempe, Arizona.

House of Representatives

Chamber Action

Bills Introduced: 20 public bills, H.R. 3544–3563; and 7 resolutions, H.J. Res. 318 and 319, H. Con. Res. 142 and 143, and H. Res. 262–264 were introduced. Page 18915

Reports Filed: Reports were filed as follows:

H.R. 1341, to establish the Mono Lake National Monument in the State of California, amended (H. Rept. 98–291); and

H. Res. 262, providing for the consideration of H.R. 3021, to amend the Social Security Act to provide for a program of grants to States to provide health care benefits for the unemployed (H. Rept. 98–292). Page 18915

Journal: By a yea-and-nay vote of 374 yeas to 34 nays with 5 voting "present", Roll No. 242, the House approved the Journal of Tuesday, July 12. Page 18844

Housing Recovery: By a yea-and-nay vote of 263 yeas to 158 nays, Roll No. 247, the House passed H.R. 1, to amend and extend certain Federal laws that establish housing and community and neighborhood development and preservation programs.

By an yea-and-nay vote of 205 yeas to 217 nays, Roll No. 246, rejected a motion to recommit the bill to the Committee on Banking, Finance and Urban Affairs with instructions to report the bill back with an amendment that would prohibit Federal assistance under the multifamily rental production program to communities that place rent control on projects built after the date of enactment, other than projects developed with State or local government assistance.

On a demand for a separate vote, agreed to an amendment that permits home buyers and sellers to negotiate interest rates on FHA insured loans in excess of the maximum FHA interest rate limit (agreed to by a recorded vote of 228 ayes to 194 noes, Roll No. 245). Earlier, the amendment was agreed to in the Committee of the Whole by a recorded vote of 223 ayes to 201 noes, Roll No. 243.

Agreed To:

An amendment that permits the Federal Home Loan Mortgage Corporation and the Federal National Mortgage Corporation to purchase multifamily projects;

An amendment that adds board and care homes regulated by state fire and safety standards to the list of eligible facilities which meet certification standards for participation in Medicare and Medicaid programs;

An amendment that amends the Energy Security Act to allow individuals to be eligible for assistance under the Solar Bank in areas not covered by the Residential Energy Conservation Service or where a State has not gone forward with the Residential Energy Conservation Service plans; and

An amendment that establishes a national guaranteed loan demonstration program for rural areas.

Rejected an amendment that sought to strike the multifamily housing production and the 235 programs and transfer the $1.067 million for those programs to the section 8 existing housing program (rejected by a recorded vote of 120 ayes to 300 noes, Roll No. 244).

The following amendments were withdrawn:

An amendment to a foregoing amendment that sought to limit to one point the points paid by the purchaser and none by the seller on mortgages insured under title I or II of the National Housing Act; and

An amendment that sought to require the social security numbers and other eligible data to be provided and authorization for current eligibility factors to be verified annually, to require the PHA's or HUD to terminate assistance to ineligible tenants or require repayment by those who received unauthorized benefits, and to require State unemployment agencies to cooperate with PHA's and HUD in computer matching.

The Clerk was authorized to correct section numbers, punctuation, and cross references and to make such other technical and conforming changes as may be necessary in the engrossment of the bill. Page 18849

Supplemental Appropriations: House disagreed to the amendments of the Senate to H.R. 3069, making supplemental appropriations for the fiscal year ending September 30, 1983; and agreed to the conference asked by the Senate. Appointed as conferees: Representatives Whitten, Boland, Natcher, Smith of Iowa, Addabbo, Long of Maryland, Yates, Roybal, Bevill, Lehman of Florida, Dixon, Fazio, Hefner, Conte, McDade, Edwards of Alabama, Myers, Miller of Ohio, Coughlin, and Kemp. Page 18877

Subcommittee to Sit: Objection was heard to the unanimous consent request that the Subcommittee on Fossil and Synthetic Fuels of the Committee on Energy and Commerce be permitted to sit during the proceedings of the House under the 5-minute rule on Thursday, July 14. Page 18877

Caribbean Basin Economic Recovery: After consuming 1 hour and yielding back 40 minutes of general debate on H.R. 2769, to promote economic revitalization and facilitate expansion of economic opportunities in the Caribbean Basin region, the Committee of the Whole rose. When consideration resumes on Thursday, July 14, 20 minutes of general debate time will remain.

H. Res. 246, the rule under which the bill is being considered, was agreed to earlier by a yea-and-nay vote of 212 yeas to 204 nays with 1 voting "present", Roll No. 248. Page 18887

Tobacco Price Support Freeze: House agreed to the amendment of the Senate with an amendment to H.R. 3392, to amend the Agricultural Act of 1949; returning the measure to the Senate. Page 18886

UMI

VOL 129 PT 26 1983

Quorum Calls—Votes: Four yea-and-nay votes and three recorded votes developed during the proceedings of the House today and appear on pages 18844, 18858, 18868, 18873, 18875, 18876, 18885

Adjournment: Met at noon and adjourned at 8:23 p.m.

Committee Meetings

LABOR, HHS, AND EDUCATION APPROPRIATIONS

Committee on Appropriations: Subcommittee on Labor, HHS, and Education approved for full Committee action the Labor, HHS, and Education appropriations bill for fiscal year 1984.

COST OF SPARE PARTS

Committee on Armed Services: Subcommittee on Investigations continued hearings on armed services policies and procedures in the procurement of spare and repair parts and the pricing of those items. Testimony was heard from John W. Melchner, Assistant Inspector General for Auditing, Office of the Inspector General, Department of Defense; Raymond DeCarli, Program Director, Office of the Inspector General, Department of Defense; and Kenton Hancock, Auditor General, U.S. Navy.

TECHNOLOGY TRANSFER

Committee on Armed Services: Technology Transfer Panel continued hearings related to the issue of technology transfer. Testimony was heard from public witnesses.

Hearings continue tomorrow.

INDUSTRIAL POLICY

Committee on Banking, Finance and Urban Affairs: Subcommittee on Economic Stabilization continued hearings on industrial policy. Testimony was heard from public witnesses.

Hearings continue tomorrow.

STAFFING LEVELS FOR STATE PLAN APPROVAL UNDER OSHA; REHABILITATION ACT EXTENSION

Committee on Education and Labor: Approved a motion to instruct the Chairman to communicate to the Committee on Appropriations the Committee's position with regard to an appropriations amendment affecting staffing levels for State plan approval under Occupation Safety and Health Act of 1970.

The Committee also began markup of H.R. 3520, to extend and improve the Rehabilitation Act of 1974, to provide for the operation of the Helen Keller National Center for Deaf-Blind Youths and Adults, to create a select commission on Federal assistance to disabled Americans, and to increase certain authorizations of appropriations for programs within the jurisdiction of the Committee on Education and Labor.

Will continue tomorrow.

NATURAL GAS POLICY ADJUSTMENTS ACT

Committee on Energy and Commerce: Subcommittee on Fossil and Synthetic Fuels continued markup of the Natural Gas Policy Adjustments Act of 1983.

Will continue tomorrow.

CONTRACEPTIVE SPONGE

Committee on Government Operations: Subcommittee on Intergovernmental Relations and Human Resources held a hearing on FDA's approval of the Contraceptive Sponge. Testimony was heard from Dr. Arthur Hall Hayes, Jr., Commissioner, FDA, Department of Heath and Human Services, and public witnesses.

COMMITTEE BUSINESS

Committee on House Administration: Subcommittee on Contracts and Printing met to consider pending business.

REINSTATEMENT OF TERMINATED OIL AND GAS LEASES

Committee on Interior and Insular Affairs: Adopted a Committee resolution to clarify the intent of title IV of Public Law 97–451, for the reinstatement of terminated oil and gas leases.

REGULATORY REFORM ACT

Committee on the Judiciary: Subcommittee on Administrative Law and Governmental Relations continued a hearing on H.R. 2327, Regulatory Reform Act of 1983, and related bills. Testimony was heard from the following officials of the FTC: James C. Miller, Chairman; David A. Clanton and Patricia P. Bailey, both Commissioners; from the following officials of the Consumer Product Safety Commission: Nancy Harvey Steorts, Chairman; Edith Barksdale Sloan and Sam Zagoria, both Commissioners, and a public witness.

Hearings continue tomorrow.

EQUAL RIGHTS AMENDMENT

Committee on the Judiciary: Subcommittee on Civil and Constitutional Rights held a hearing on H.J. Res. 1, proposing an amendment to the Constitution of the United States relative to equal rights for men and women. Testimony was heard from Speaker O'Neill; Richard Lamm, Governor, State of Colorado; Mary Frances Berry, Commissioner, Commission on Civil Rights, and a public witness.

STATE JUSTICE INSTITUTE ACT

Committee on the Judiciary: Subcommittee on Courts, Civil Liberties, and the Administration of Justice held a hearing on H.R. 3403, State Justice Institute Act of 1983. Testimony was heard from the following officials of the Conference of Chief Justices of State Supreme Courts: Robert F. Utter, Justice, Supreme Court, State of Washington, and Harry L. Carrico, Chief Justice, Supreme Court, State of Virginia, and a public witness.

UMI

OPERATION OF FOREIGN-BUILT VESSELS OFF ALASKA

Committee on Merchant Marine and Fisheries: Subcommittee on Merchant Marine approved for full Committee action as amended H.R. 1372, to provide for the operation of certain foreign-built vessels in the coastwise trade of Alaska until November 6, 1988 (Hovercraft).

AIRCRAFT CABIN SAFETY

Committee on Public Works and Transportation: Subcommittee on Investigations and Oversight continued hearings on the failure of the FAA to update safety standards for interior cabin materials. Testimony was heard from public witnesses.

Hearings continue tomorrow.

DIOXIN

Committee on Science and Technology: Subcommittee on Natural Resources, Agriculture Research and Environment continued hearings on Dioxin—The Impact on Human Health. Testimony was heard from Sanford Miller, Director, Bureau of Foods, FDA, Department of Health and Human Services, and Dr. Donald Barnes, Senior Science Advisor, Office of Pesticides and Toxic Substances, EPA.

Joint Meeting

JAPANESE INDUSTRIAL POLICY

Joint Economic Committee: Committee resumed hearings on industrial policy, economic growth, and competitiveness of U.S. industry, focusing on lessons Japan's industrial policy may have for American industry, receiving testimony from Gerard Adams, University of Pennsylvania, Philadelphia; Hugh Patrick, Yale University, New Haven, Connecticut; and H. William Tanaka, Tanaka, Walders and Ritger, and Philip H. Trezise, Brookings Institute, both of Washington, D.C.

Hearings continue tomorrow.

Thursday, July 14, 1983

Senate

Chamber Action

Routine Proceedings, pages 19179–19329

Measures Introduced: Seven bills and three resolutions were introduced, as follows: S. 1618–1624, S.J. Res. 129–130, and S. Res 174. Page 19289

Measures Reported: Reports were made as follows:

Special report entitled "Allocation of Budget Totals, Committee on Appropriations." (S. Rept. No. 98–178)

H.R. 3329, making appropriations for the Department of Transportation and related agencies for the fiscal year ending September 30, 1984, and for other purposes with amendments. (S. Rept. No 98–179)

H.R. 3263, making appropriations for military construction for the Department of Defense for the fiscal year ending September 30, 1984, and for other purposes, with amendments. (S. Rept. No. 98–180)

S. 242, to provide additional authorizations for labor intensive programs, to provide additional provisions for the dislocated workers program under title III of the Jobs Training Partnership Act, to promote employment and training for recipients of federally financed unemployment benefits, to provide procurement targeting in labor surplus areas, and for other purposes, with amendments and an amendment to the title (with additional views). (S. Rept. No. 98–181)

S. 1129, to authorize appropriations for programs under the Domestic Volunteer Service Act of 1973, and for other purposes, with an amendment in the nature of a substitute. (S. Rept. No. 98–182)

S.J. Res. 19, to authorize and request the President to designate the period August 26 through August 30, 1983, as "National Psychology Days."

S.J. Res. 56, to designate the month of August 1983 as "National Child Support Enforcement Month."

S.J. Res. 77, designating "National Animal Agriculture Week."

S.J. Res. 85, to designate September 21, 1983, as "Nation Historically Black College Day."

S.J. Res. 98, to designate October 2 through October 9, 1983, as "National Housing Week."

S.J. Res. 102, to designate the week of October 16 through October 22, 1983, as "Lupus Awareness Week."

S.J. Res. 119, to designate the week of December 11 through December 17, 1983, as "National Drunk and Drugged Driving Awareness Week."

S.J. Res. 126, to designate the week of July 17 through July 23, 1983, as "National Corn Week."

VOL 129 PT 26 1983

S.J. Res. 127, designating the week of May 27, 1984, as "National Tourism Week."

H.J. Res. 258, designating August 3, 1983, as "National Paralyzed Veterans Recognition Day. Page 19288

Omnibus Defense Authorizations, 1984: Senate continued consideration of S. 675, authorizing funds for fiscal year 1984 for the Department of Defense, with a committee amendment in the nature of a substitute, taking action on further amendments proposed thereto, as follows: Page 19197

Adopted:

(1) By 91 yeas to 5 nays, Pryor Amendment No. 1478, establishing a Director of Operational Testing and Evaluation within the Department of Defense. Page 19216

(2) Lugar Amendment No. 1479, earmarking $4,600,000 for physical fitness center purposes, U.S. Army. Page 19230

(3) Quayle (for Tower) Amendment No. 1480, of a technical and conforming nature. Page 19231

(4) Helms Amendment No. 1481, expressing the sense of the Congress with commemoration of the Mutual Defense Treaty between the United States and the Republic of Korea. Page 19231

(5) Thurmond (for Denton and Heflin) Amendment No. 1482, authorizing the Secretary of the Army to convey certain real property in the State of Alabama to the Alabama Space Science Exhibit Commission of the State of Alabama. Page 19235

(6) Thurmond Amendment No. 1483, directing the Department of Defense to conduct a comprehensive review of current policies and practices with regard to the award of contracts for architectural and engineering services and construction design for military construction projects. Page 19257

(7) Humphrey Amendment No. 1484, directing the Secretary of Defense to submit a report to Congress regarding problems of cost overruns and shortages of spare parts. Page 19238

(8) Trible Amendment No. 1489, striking section 105, funds for Defense Production Act purchases. Page 19267

(9) By unanimous vote of 93 nays, Cohen Amendment No. 1490, making technical corrections in and modifications to section 1001, relating to long-term lease and charter of aircraft and naval vessels. Page 19270

(10) Tower Amendment No. 1491, placing certain requirements on the restart of the L-Reactor at the Savannah River Plant, Aiken, South Carolina. Page 19274

(11) Glenn Amendment No. 1492, stating that it is the sense of the Congress that the design, development, and testing of small, mobile, single warhead ICBM's be pursued as a matter of the highest national priority. Page 19277

(12) Stevens Amendment No. 1493, modifying section 1002, authorizing Air Force acquisition of Export-Import Bank aircraft, subject to appropriations. Page 19279

Rejected:

(1) Nunn Amendment No. 1477, to make adjustments in certain weapons procurement programs. (By 56 yeas to 41 nays, Senate tabled the amendment.) Page 19197

(2) Durenberger Amendment No. 1485, to repeal certain sections of the Military Selective Service Act which restrict the access of draft non-registrants to Federal educational assistance. (By 71 yeas to 23 nays, Senate tabled the amendment.) Page 19240

(3) Stafford Amendment No. 1486 (to Amendment No. 1485), in the nature of a substitute, to delay the effective date for the denial of Federal educational assistance to students who have failed to comply with registration requirements under Public Law 97-252 from July 1, 1983, to July 1, 1984. (By 66 yeas to 9 nays, Senate tabled the amendment.) Page 19246

(4) Levin Amendment No. 1488, to add $2.7 billion for various weapons systems and operations and maintenance. (By 60 yeas to 34 nays, Senate tabled the amendment.) Page 19258

Pending:

Moynihan Amendment No. 1494, to terminate the MX Missile program, in favor of a system of small, single-warhead inter-continental ballistic missiles. Page 19281

Senate will continue consideration of the bill and amendments proposed thereto on Friday, July 15.

Repeal of Withholding on Savings and Dividends: Senate disagreed to the amendment of the House to the Senate amendment to H.R. 2973, repealing the withholding of tax from interest and dividends, agreed to a conference with the House thereon, and appointed as conferees Senators Dole, Packwood, Roth, Danforth, Long, Matsunaga and Bentsen. Page 19255

Tobacco Price Support Freeze: Senate concurred in the amendment of the House to the Senate amendment to H.R. 3392, providing that the 1983 crop of any kind of tobacco for which market quotas are in effect or for which marketing quotas are not disapproved by producers, the support level in cents per pound shall be the support level in cents per pound at which the respective 1982 crop was supported. Page 19328

Vice Presidential Appointment: The Chair, on behalf of the Vice President, appointed Senator Stevens to attend the 35th Annual Session of the International Whaling Commission, to be held in Brighton, England, July 18-23, 1983. Page 19327

Nomination Confirmed: Senate confirmed the following nomination:

UMI

Stephen J. Swift, of California, to be a Judge of the United States Tax Court. Page 19332

Nominations Received: Senate received the following nominations:

Peter Jon de Vos, of Florida, to be Ambassador to the People's Republic of Mozambique.

Helen M. Witt, of Pennsylvania, to be a Member of the National Mediation Board.

Thomas O. Enders, of Connecticut, to be Ambassador to Spain.

Thomas R. Pickering, of New Jersey, to be Ambassador to El Salvador.

Routine list of Navy nominations. Page 19330

Messages From the President: Page 19288

Messages From the House: Page 19288

Statements on Introduced Bills: Page 19289

Amendments Submitted: Page 19305

Notices of Hearings: Page 19310

Committee Authority To Meet: Page 19310

Additional Statements: Page 19329

Nominations Received: Page 19329

Nominations Confirmed: Page 19332

Record Votes: Six record votes were taken today. (Total—195) Pages 19216, 19229, 19254, 19257, 19267, 19273

Recess: Senate convened at 10 a.m., and recessed at 10:36 p.m., until 10 a.m., on Friday, July 15, 1983. (For Senate's program, see remarks of Senator Baker in today's Record on page 19328.)

Committee Meetings

EGG MARKETING

Committee on Agriculture, Nutrition, and Forestry: Subcommittee on Agriculture Production, Marketing, and Stabilization of Prices concluded hearings on S. 1368, to authorize the Department of Agriculture to issue marketing orders relating to the handling of eggs, after receiving testimony from Representative Coelho; Al Pope, United Egg Producers, Atlanta, Georgia; John Guglielmi, Southeastern Poultry & Egg Association, Decatur, Georgia; H. H. Adams, Piedmont, Alabama; Wayne Boutwell, National Council of Farmer Cooperatives, and John Datt, American Farm Bureau Federation, both of Washington, D.C.; and Ed Houston, representing the Egg Industry Task Force, Lumber City, Georgia.

APPROPRIATIONS—MILITARY CONSTRUCTION AND TRANSPORTATION

Committee on Appropriations: Committee ordered favorably reported the following bills:

H.R. 3263, appropriating funds for fiscal year 1984 for military construction programs of the Department of Defense, with amendments; and

H.R. 3329, appropriating funds for fiscal year 1984 for the Department of Transportation and related agencies, with amendments.

Also, the committee agreed to its subcommittee allocations pursuant to section 302(b) of the Congressional Budget Act of 1974.

APPROPRIATIONS—D.C.

Committee on Appropriations: Subcommittee on the District of Columbia approved for full committee consideration with amendments H.R. 3415, appropriating funds for fiscal year 1984 for the District of Columbia government.

NOMINATION

Committee on Banking, Housing, and Urban Affairs: Committee concluded hearings on the nomination of Paul A. Volcker, of New Jersey, to be Chairman of the Board of Governors of the Federal Reserve System, after the nominee, who was introduced by Senator Lautenberg, testified and answered questions in his own behalf. Testimony was also received from Warren J. Hamerman, National Democratic Policy Committee, New York City; Robert Merrill, Virginia Taxpayers Association, Greenwood; and W. C. Smith, Pittsburgh, Pennsylvania.

BUSINESS MEETING

Committee on Energy and Natural Resources: Committee continued markup of S. 615, providing for a free market to establish long-term incentives to produce and market ample natural gas supplies at a reasonable cost, but did not complete action thereon, and will meet again on Tuesday, July 19.

NUCLEAR LICENSING AND REGULATORY REFORM

Committee on Environment and Public Works: Subcommittee on Nuclear Regulation concluded hearings on S. 893 and S. 894, bills to provide an effective and efficient licensing and regulatory process for the siting, construction, and operation of nuclear powerplants, after receiving testimony from Gerald Charnoff, George L. Edgar, Morgan, Lewis & Bockius, and Anthony Z. Roisman, Trial Lawyers for Public Justice, all of Washington, D.C., Stephen Long, Maryland Department of Natural Resources, Annapolis, and Robert F. Redmond, Ohio State University, Columbus, all of the Ad Hoc Committee for Review of Nuclear Reactor Licensing Reform Proposals; Dixy Lee Ray, former Chairman, Atomic Energy Commission, and Marcus A. Rowden, Former Chairman, Nuclear Regulatory Commission, both on behalf of the Scientists & Engineers for Secure Energy, Inc., Peter A. Bradford, National Association of Regulatory Utility Commissioners, and Robert A. Georgine, Building and Construction Trades Department (AFL-CIO), all of Washington,

VOL 129 PT 26 1983 UMI

D.C.; Arizona Governor Bruce Babbitt, Phoenix; J. Hugh Devlin, Morgan Stanley and Company, Inc., and Eugene W. Meyer, Kidder-Peabody and Company, Inc., both of New York City; Nicholas D. Lewis, Washington State Energy Facility Site Evaluation Council, Olympia; and Robert E. Erb, Jr., Virginia Electric and Power Company, Louisa.

BUSINESS MEETING

Committee on Finance: Committee met to consider recommendations which it will make to the Budget Committee with regard to budget reconciliation requirements imposed by H. Con. Res. 91, revising and replacing the congressional budget for the United States Government for fiscal year 1983 and setting forth the congressional budget for the United States Government for fiscal year 1984 and 1985, but did not complete action thereon, and recessed subject to call.

WORLD AFFAIRS

Committee on Foreign Relations: Committee met in closed session to discuss world-wide affairs with George P. Shultz, Secretary of State, but made no announcements, and recessed subject to call.

MERIT PAY REFORM

Committee on Governmental Affairs: Subcommittee on Civil Service, Post Office, and General Services resumed hearings on S. 958, to reform the current merit pay system of the Federal Government, receiving testimony from William J. Anderson, Director, General Government Division, Rosslyn Kleeman, Associate Director for Civilian Personnel Matters, and Warren Smith, Supervisory Evaluator, all of the General Accounting Office; and James Peirce, and David Gusky, both of the National Federation of Federal Employees, Edward L. Murphy, National Association of Government Employees, Jerry D. Klepner, National Treasury Employees Union, Kenneth T. Blaylock, American Federation of Government Employees, Charles F. Bingaman, and G. Jerry Shaw, both of the Senior Executives Association, and Bun Bray, Federal Manager's Association, all of Washington, D.C.

Hearings were recessed subject to call.

BUSINESS MEETING

Committee on the Judiciary: Committee ordered favorably reported the following business items:

The nominations of Pasco M. Bowman, II, of Missouri, to be U.S. Circuit Judge for the Eighth Circuit, Peter C. Dorsey, to be U.S. District Judge for the District of Connecticut, Stephen N. Limbaugh, to be U.S. District Judge for the Eastern and Western Districts of Missouri, and Stephen S. Trott, of California, to be Assistant Attorney General, Criminal Division, Department of Justice;

S. 500, to establish the Christopher Columbus Quincentenary Jubilee Commission to plan, encourage, coordinate, and conduct the commemoration of the voyages of Christopher Columbus, with an amendment in the nature of a substitute;

S.J. Res. 19, to designate the period of August 26 through August 30, 1983, as "National Psychology Days";

S.J. Res. 56, to designate the month of August, 1983, as "National Child Support Enforcement Month";

S.J. Res. 77, to designate the week of July 24 through July 31, 1983, as "National Animal Agriculture Week";

S.J. Res. 85, to designate September 21, 1983, as "National Historical Black Colleges Day";

S.J. Res. 98, to designate October 2 through October 9, 1983, as "National Housing Week";

S.J. Res. 102, to designate the week of October 16 through October 22, 1983, as "Lupus Awareness Week";

H.J. Res. 258, to designate August 3, 1983, as "National Paralyzed Veterans Recognition Day";

S.J. Res. 119, to designate the week of December 11 through December 17, 1983, as "National Drunk and Drugged Driving Awareness Week";

S.J. Res. 126, to designate the week of July 17 through July 23, 1983, as "National Corn Week"; and

S.J. Res. 127, to designate the week beginning May 27, 1984, as "National Tourism Week".

Also, the committee ordered reported without recommendation the following resolutions:

S.J. Res. 73, proposing an amendment to the Constitution of the United States relating to voluntary prayer in public schools, with an amendment; and

An original resolution proposing an amendment to the Constitution of the United States relating to silent prayer or meditation in public schools, and providing equal access to use of public school facilities by all voluntary student groups.

LOOK-ALIKE DRUGS

Committee on Labor and Human Resources: Subcommittee on Alcoholism and Drug Abuse concluded hearings on S. 503, to make it unlawful to manufacture, advertise, distribute, or possess a drug which is an imitation of a controlled substance, focusing on their health hazards and Federal efforts to combat the problem, after receiving testimony from Joseph P. Hile, Associate Commissioner for Regulatory Affairs, Food and Drug Administration, and James R. Cooper, Assistant Director for Medical Affairs, National Institute of Drug Abuse, Alcohol, Drug Abuse, and Mental Health Administration, both of the Department of Health and Human Services; Gene R. Haislip, Deputy Assistant Administrator,

Diversion Control, Drug Enforcement Administration, Department of Justice; Amanda B. Pedersen, Deputy Director, Bureau of Consumer Protection, Federal Trade Commission; Charles P. Nelson, Assistant Chief Postal Inspector, Office of Criminal Investigations, U.S. Postal Service; New Hampshire State Representative Donna Sytek, Concord; Virginia Attorney General Gerald L. Baliles, Richmond; Arthur Maron, American Academy of Pediatrics, Arlington, Virginia; Delores Delaney, Virginia Beach, Virginia; Chief of Police Marshall Hopkins, Littleton, New Hampshire; and Jim Grant, Temple School, Temple, New Hampshire.

OLDER AMERICANS—LONG TERM CARE

Committee on Labor and Human Resources: Subcommittee on Aging held hearings to review future directions in nursing home health care, focusing on the implications for the Older Americans Act of changing trends in long-term care, receiving testimony from Lennie-Marie P. Tolliver, Commissioner, Administration on Aging, Office of Human Development Services, Department of Health and Human Services; William Scanlon and William Weissert, both of The Urban Institute, and Thomas Bell, The American Health Care Association, all of Washington, D.C.; Arnold Renschler, Manor Health Care Corporation, Wheaton, Maryland; Michael Pulling, Health Care Management Associates, Inc., Lynnfield, Massachusetts; R. Buckman Brock, Community Care Management Services, Inc., Des Moines, Iowa; Miner Brown, The Jewish Center for the Aged, Chesterfield, Missouri; Arnold Richman, The Meridian Corporation, Baltimore, Maryland; George Telisman, Southwest Washington Area Agency on Aging, Vancouver, Washington; and Patricia Riley, Bureau of Maine's Elderly, Augusta.

Hearings were recessed subject to call.

NOMINATIONS—APPOINTMENT

Committee on Rules and Administration: Committee concluded hearings on the nominations of Joan D. Aikens, of Pennsylvania, and John W. McGarry, of Massachusetts, each to be a Member of the Federal Election Commission, after the nominees testified and answered questions in their own behalf.

Also, the committee concluded hearings on S.J. Res. 103, to provide for the appointment of Jeannine Smith Clark as a Citizen Regent of the Smithsonian Institution, after receiving testimony from Ms. Clark.

INTELLIGENCE BRIEFING

Select Committee on Intelligence: Committee met in closed session to receive a briefing on intelligence matters from officials of the intelligence community, but made no announcements, and recessed subject to call.

11-059 O-87-17 (Pt. 26)

House of Representatives

Chamber Action

Bills Introduced: 19 public bills, H.R. 3564–3582; 1 private bill, H.R. 3583; and 6 resolutions, H.J. Res. 320 and 321, H. Con. Res. 144, and H. Res. 265–267 were introduced. Page 19173

Bills Reported: Reports were filed as follows:

H.R. 24, to make certain land owned by the United States in the State of New York part of the Green Mountain National Forest, amended (H. Rept. 98–293);

H.R. 3323, to authorize appropriations for grants to the Washington Workshop Foundation, amended (H. Rept. 98–294);

H. Res. 265, in the matter of Representative Gerry E. Studds (H. Rept. 98–295);

H. Res. 266, in the matter of Representative Daniel B. Crane (H. Rept. 98–296); and

Report entitled "Report of the Committee on Standards of Official Conduct on the Inquiry under House Resolution 12, 98th Congress, 1st Session" (H. Rept. 98–297). Page 19173

Special Committee on Aging: The Speaker appointed Representative DeWine as a member of the Select Committee on Aging, vice Representative Roberts resigned. Page 19114

Caribbean Basin Economic Recovery Act: By a recorded vote of 289 ayes to 129 noes, Roll No. 250, the House passed H.R. 2769, to promote economic revitalization and facilitate expansion of economic opportunities in the Caribbean Basin region.

Rejected a motion to recommit the bill to the Commitee on Ways and Means.

Agreed to the commitee amendments. Page 19117

Repeal of Withholding Tax on Dividends and Interest: House agreed, with amendment, to the Senate amendment to H.R. 2973, to repeal the withholding of tax from interest and dividends. House then insisted on its amendment to the Senate amendment, and asked a conference. Appointed as conferees: Representatives Rostenkowski, Gibbons, Pickle, Rangel, Stark, Conable, Duncan, and Archer. Page 19128

Intelligence Authorization: House agreed to H. Res. 261, providing for the consideration of H.R. 2760, to amend the Intelligence Authorization Act for fiscal year 1983 to prohibit United States support for military or paramilitary operations in Nicaragua and to authorize assistance, to be openly provided to governments of countries in Central America, to interdict the supply of military equipment from Nicaragua and Cuba to individuals, groups, organi-

VOL 129 PT 26 1983

zations, or movements seeking to overthrow governments of countries in Central America.

Subsequently, agreed to a unanimous-consent request that the submission of germane amendments to H.R. 2760 for printing in the Congressional Record under the rule be extended to Thursday, July 21. Page 19133

Health Research Extension: By a yea-and-nay vote of 388 yeas to 15 nays, Roll No. 251, the House agreed to H. Res. 208, providing for the consideration of H.R. 2350, to amend the Public Health Service Act to revise and extend the authorities under that Act relating to the National Institutes of Health and the National Research Institutes. Page 19140

Daylight Saving Time: By a recorded vote of 199 ayes to 211 noes, Roll No. 253, the House failed to pass H.R. 1398, to promote energy conservation by providing for daylight saving time on a permanent basis.

Agreed To:

The committee amendment; and

An amendment that permits states to exempt themselves from the additional two months of daylight savings, while maintaining the six-month period (agreed to by a recorded vote of 221 ayes to 187 noes, Roll No. 252). Page 19143

Calendar Wednesday: Agreed to dispense with Calendar Wednesday business of July 20. Page 19158

Tobacco Price Support Freeze: House receded from its amendment to the Senate amendment to H.R. 3392, to amend the Agriculture Act of 1949. House then concurred in the Senate amendment, with an amendment—returning the measure to the Senate. Page 19158

Quorum Calls—Votes: One quorum call, one yea-and-nay vote, and three recorded votes developed during the proceedings of the House today and appear on pages 19120, 19128, 19142, 19156, 19157.

Adjournment: Met at noon and adjourned at 5:40 p.m.

Committee Meetings

INTELLIGENCE BRIEFING

Committee on Armed Services: Met in executive session to receive a classified intelligence briefing on the situation in Central America. The Committee was briefed by the following officials of the Department of Defense: Capt. P. Minez, USA, with the Defense Intelligence Agency, and Nestor Sanchez, Deputy Assistant Secretary for Inter-American Affairs.

TECHNOLOGY TRANSFER

Committee on Armed Services: Technology Transfer Panel concluded hearings related to the issue of technology transfer. Testimony was heard from Representatives Byron, Bonker, and Zschau.

INDUSTRIAL POLICY

Committee on Banking, Finance and Urban Affairs: Subcommittee on Economic Stabilization continued hearings on industrial policy. Testimony was heard from public witnesses.

Hearings continue July 18.

TRANSFER TITLE OF RFK STADIUM TO THE DISTRICT OF COLUMBIA

Committee on the District of Columbia: Subcommittee on Fiscal Affairs and Health approved for full Committee action as amended H.R. 3425, to amend the District of Columbia Stadium Act of 1957 to direct the Secretary of the Interior to convey to the government of the District of Columbia all right, title, and interest to the Robert F. Kennedy Memorial Stadium vested in the United States.

Prior to this action, the Subcommittee held a hearing on this legislation. Testimony was heard from the following officials of the District of Columbia: Ivanhoe Donaldson, Deputy Mayor for Economic Development, and Richard Clark, Executive Assistant to the Chairman, City Council, and Robert Standon, Assistant to the Regional Director, National Capital Region, National Park Service, Department of the Interior.

MISCELLANEOUS MEASURES

Committee on Education and Labor: Ordered reported the following bills: H.R. 3520, amended, Rehabilitation Act Amendments of 1983; H.R. 3394, amended, Student Loan Consolidation and Technical Amendments Act of 1983, and H.R. 622, to amend title 5 of the United States Code to provide death benefits to survivors of Federal law enforcement officers and firefighters.

EDUCATION OF THE HANDICAPPED ACT

Committee on Education and Labor: Subcommittee on Select Education held a hearing on H.R. 3435, to revise and extend the Education of the Handicapped Act. Testimony was heard from Madeleine Will, Assistant Secretary for Special Education and Rehabilitative Services, Department of Education; Dr. Eleanor Chelimsky, Director, Institute for Program Evaluation, GAO; Brian McNulty, Supervisor of Special Education, Department of Education, State of Colorado, and a public witness.

COAL PIPELINE ACT

Committee on Energy and Commerce: Subcommittee on Commerce, Transportation and Tourism held a hearing on H.R. 1010, Coal Pipeline Act of 1983. Testimony was heard from public witnesses.

NATURAL GAS POLICY ADJUSTMENTS ACT

Committee on Energy and Commerce: Subcommittee on Fossil and Synthetic Fuels continued markup of the Natural Gas Policy Adjustments Act of 1983.

NATION'S ECONOMY IN A CHANGING FINANCIAL ENVIRONMENT

Committee on Energy and Commerce: Subcommittee on Telecommunications, Consumer Protection, and Finance held a hearing on the Nation's Economy in a Changing Financial Environment. Testimony was heard from public witnesses.

MIA-POW IN SOUTHEAST ASIA

Committee on Foreign Affairs: Subcommittee on Asian and Pacific Affairs held a hearing on MIA-POW in Southeast Asia: A Continuing National Priority. Testimony was heard from the following officials of the Department of Defense: Lt. Gen. James A. Williams, Director, Defense Intelligence Agency, and Richard Armitage, Assistant Secretary, International Security Affairs, and Paul Wolfowitz, Assistant Secretary, East Asian Affairs, Department of State.

GASOLINE FUMES

Committee on Government Operations: Subcommittee on Environment, Energy, and Natural Resources held a hearing on research into possible health effects associated with exposure to gasoline fumes. Testimony was heard from Robert E. McGaughy, Acting Director, Carcinogen Assessment Group, EPA, and public witnesses.

NATIONAL ARCHIVES AND RECORDS SERVICE AND ITS RELATIONSHIP TO GSA

Committee on Government Operations: Subcommittee on Government Information, Justice, and Agriculture held a hearing on the National Archives and Records Service and its Relationship to GSA. Testimony was heard from Gerald P. Carmen, Administrator, GSA.

JOBS TRAINING PARTNERSHIP ACT

Committee on Government Operations: Subcommittee on Manpower and Housing continued hearings on implementation of the Jobs Training Partnership Act. Testimony was heard from Albert Angrisani, Assistant Secretary, Employment and Training Administration, Department of Labor, and a public witness.

GUARANTEED ACCESS TO POLLING PLACES FOR HANDICAPPED AND ELDERLY CITIZENS

Committee on House Administration: Task Force on Elections held a hearing on H.R. 1250, to provide that registration and polling places for Federal elections be accessible to handicapped and elderly individuals. Testimony was heard from Representatives Fish and Walgren, and public witnesses.

PAIUTE INDIAN TRIBE

Committee on Interior and Insular Affairs: Held a hearing on H.R. 2898, to declare certain lands to be held in trust for the benefit of the Paiute Indian Tribe of Utah, to establish a fund for the economic development of the tribe into which shall be deposited certain amounts received by the United States as revenue from public lands. Testimony was heard from John Fritz, Deputy Assistant Secretary, Bureau of Indian Affairs, Department of the Interior, and public witnesses.

IRISH WILDERNESS ACT; NATIONAL FOREST REVENUES PAYABLE TO STATES

Committee on Interior and Insular Affairs: Subcommittee on Public Lands and National Parks approved for full Committee action S. 64, Irish Wilderness Act of 1983.

Prior to this action, the Subcommittee held a hearing on this legislation. Testimony was heard from Representative Volkmer, and R. Max Peterson, Chief, Forest Service, USDA.

The Subcommittee also held a hearing on H.R. 2396, to increase the percentage of national forest revenues payable to the States in which such forests are situated. Testimony was heard from Douglas W. MacCleery, Deputy Assistant Secretary, Natural Resources and Environment, USDA.

REGULATORY REFORM ACT

Committee on the Judiciary: Subcommittee on Administrative Law And Governmental Relations continued hearings on H.R. 2327, Regulatory Reform Act of 1983, and related bills. Testimony was heard from Delegate Fauntroy; Preston Martin, Vice Chairman, Federal Reserve System, and Frederick R. Medero, General Counsel, Farm Credit Administration.

CRIMINAL JUSTICE ACT REVISION

Committee on the Judiciary: Subcommittee on Courts, Civil Liberties, and the Administration of Justice held a hearing on H.R. 3233, Criminal Justice Act Revision of 1983. Testimony was heard from public witnesses.

FEDERAL ANTI-CHILD PORNOGRAPHY ACT

Committee on the Judiciary: Subcommittee on Crime approved for full Committee action a clean bill to be introduced in lieu of H.R. 3062, Federal Anti-Child Pornography Act of 1983.

UMI

VOL 129 PT 26 1983 UMI

ACQUISITIONS AND JOINT VENTURES AMONG LARGE CORPORATIONS

Committee on the Judiciary: Subcommittee on Monopolies and Commercial Law held a hearing on H.R. 3561, to modify the application of the Clayton Act to certain large acquisitions. Testimony was heard from Anthony J. Celebrezze, Attorney General, State of Ohio, and public witnesses.

PREFERENCE ELIGIBLES

Committee on Post Office and Civil Service: Subcommittee on Human Resources concluded hearings on H.R. 828, to prohibit the contracting of certain Federal positions reserved for preference eligibles, and H.R. 829, to amend title 5, United States Code, to prohibit the contracting of certain Federal positions reserved for preference eligibles. Testimony was heard from Ray Kline, Deputy Administrator, GSA, and public witnesses.

AVIATION DRUG-TRAFFICKING CONTROL ACT

Committee on Public Works and Transportation: Subcommittee on Aviation approved for full Committee action as amended H.R. 1580, Aviation Drug-Trafficking Control Act.

AIRCRAFT CABIN SAFETY

Committee on Public Works and Transportation: Subcommittee on Investigations and Oversight continued hearings on the failure of the FAA to update safety standards for interior cabin materials. Testimony was heard from public witnesses.

COMMERCIALIZATION OF WEATHER AND LAND REMOTE SENSING SATELLITES

Committee on Science and Technology: Subcommittee on Natural Resources, Agriculture Research and Environment and the Subcommittee on Space Science and Applications continued joint hearings on the Administration's proposal to sell U.S. weather and land remote sensing satellites. Testimony was heard from Maj. Gen. Earl G. Peck, Director, Intelligence and Space Policy, U.S. Air Force; Kathleen Charles, Deputy Comptroller, NASA, and a public witness.

Hearings continue July 21.

ROLE OF THE FEDERAL GOVERNMENT IN HUMAN NUTRITION

Committee on Science and Technology: Subcommittee on Science, Research and Technology and the Subcommittee on Department Operations, Research, and Foreign Agriculture of the Committee on Agriculture held a joint hearing on the Role of the Federal Government in Human Nutrition. Testimony was heard from the following officials of the USDA: Richard Lyng, Deputy Secretary; Mary Jarratt, Assistant Secretary for Food and Consumer Services, Orville Bentley, Assistant Secretary for Science and Technology; Isabel Wolf, Administrator, Human Nutrition Information Service, and Dr. Donald Therriault, Associate Director, ARS, Human Nutrition Research Center; from the following officials of the Department of Health and Human Services: Dr. Edward N. Brandt, Jr., Assistant Secretary for Health; Dr. James B. Wyngaarden, Director, National Institutes of Health; Dr. Manning Feinleib, Director, National Center for Health Statistics, and Stanford A. Miller, Director Bureau of Foods, FDA, and public witnesses.

SMALL BUSINESS COMPUTER CRIME PREVENTION ACT

Committee on Small Business: Subcommittee on Antitrust and Restraint of Trade Activities Affecting Small Business held a hearing on H.R. 3075, Small Business Computer Crime Prevention Act. Testimony was heard from public witnesses.

IN THE MATTER OF REPRESENTATIVE GERRY E. STUDDS; IN THE MATTER OF REPRESENTATIVE DANIEL B. CRANE; COMMITTEE BUSINESS

Committee on Standards of Official Conduct: Adopted Special Counsel's Reports in the Matter of Representative Gerry E. Studds, and In The Matter of Representative Daniel B. Crane.

The Committee also adopted a report on the inquiry under H. Res. 12, authorizing continuation of an investigation by the Committee on Standards of Official Conduct.

VOCATIONAL REHABILITATION PROGRAM

Committee on Veterans' Affairs: Subcommittee on Education, Training and Employment held a hearing on the Vocational Rehabilitation Program, Chapter 31, title 38, U.S. Code. Testimony was heard from Dr. Stephen L. Lemons, Director, Vocational Rehabilitation and Counseling Services, VA, and representatives of veterans' organizations.

CHILD SUPPORT ENFORCEMENT LEGISLATION

Committee on Ways and Means: Subcommittee on Public Assistance and Unemployment Compensation held a hearing on Child Support Enforcement legislation, including consideration of the following bills: H.R. 2374, Child Support Enforcement Improvements Act of 1983; H.R. 926, Reducing Error in Income Support Programs Act of 1983, and H.R. 3354, National Child Support Enforcement Act. Testimony was heard from Representatives Long of Maryland, Biaggi, Marriott, Coats, Roukema, and Morrison of Connecticut; Margaret M. Heckler, Secretary, Department of Health and Human Services, and public witnesses.

MFN TREATMENT

Committee on Ways and Means: Subcommittee on Trade held a hearing on MFN Treatment of Romania, Hungary, and the People's Republic of China. Testimony was heard from departmental, and public witnesses.

Joint Meeting

U.S. INDUSTRIAL POLICY

Joint Economic Committee: Committee continued hearings on industrial policy, economic growth, and competitiveness of U.S. industry, focusing on the role State and local governments play in America's quest for greater economic growth and more jobs, receiving testimony from Robert Ady, Fantus Corporation, Chicago, Illinois; and David Rasmussen, Urban Institute, Washington, D.C.

Hearings continue on Wednesday, July 20.

♦♦♦♦♦♦♦♦♦♦♦♦

Friday, July 15, 1983

Senate

Chamber Action

Routine Proceedings, pages 19390–19485

Measures Introduced: Four bills and three resolutions were introduced, as follows: S. 1625–1628, S.J. Res. 131–132, and S. Res. 175. Page 194054

Measures Reported: Reports were made as follows:

S. Res. 161, waiving section 402(a) of the Congressional Budget Act of 1974 with respect to the consideration of S. 771, to revise and extend provisions of the Public Health Service Act relating to health promotion and disease prevention, to provide for the establishment of centers for research and demonstrations concerning health promotion and disease prevention, and for other purposes.

S. Res. 165, waiving section 402(a) of the Congressional Budget Act of 1974 with respect to the consideration of H.R. 2733, to extend and improve the existing program of research, development, and demonstration in the production and manufacture of guayule rubber, and to broaden such program to include other critical agricultural materials.

S. Res. 166, waiving sections 303(a) and 402(a) of the Congressional Budget Act of 1974 with respect to the consideration of S. 1529, to establish a temporary imbalance in the supply and demand for dairy products, to enable milk producers to establish, finance, and carry out a coordinated program of dairy product promotion, to adjust the support levels for the 1983 and subsequent crops of tobacco, to make modifications in the tobacco production adjustment program, and for other purposes. Page 19405

Measure Passed:

Department of Transportation Appropriations, 1984: By 86 yeas to 5 nays, Senate passed H.R. 3329, appropriating funds for the Department of Transportation and related agencies for the fiscal year ending September 30, 1984, after agreeing to committee amendments and amendments proposed thereto, as follows: Page 19439

(1) Jepsen Amendment No. 1495, expressing the sense of the Congress that the States adopt the International Symbol of Access to identify vehicles which are allowed to park in spaces reserved for the disabled. Page 19444

(2) Wallop Amendment No. 1496, reducing by $1,600,000 funds authorized for the National Railroad Passenger Corporation for operating losses, capital improvements and labor protection costs. Page 19445

(3) Specter Amendment No. 1497, declaring the intention of the Senate that the Benjamin Franklin Bridge connecting Philadelphia, Pennsylvania, and Camden, New Jersey, be given priority consideration by the Secretary of Transportation. Page 19448

Senate insisted on its amendments, requested a conference with the House thereon, and appointed as conferees Senators Andrews, Cochran, Abdnor, Kasten, D'Amato, Hatfield, Chiles, Stennis, and Eagleton. Page 19454

Omnibus Defense Authorizations, 1984: Senate continued consideration of S. 675, authorizing funds for fiscal year 1984 for the Department of Defense, with a committee amendment in the nature of a substitute, taking action on further amendments proposed thereto, as follows: Page 19454

Adopted:

(1) By unanimous vote of 91 yeas, Jepsen Amendment No. 1498, providing that one of the three new Assistant Secretary of Defense positions established by section 1011 of the bill shall be the Assistant Secretary of Defense for Reserve Affairs. Page 19464

(2) By unanimous vote of 91 yeas, Mattingly Amendment No. 1499, restricting the availability of funds to countries not taking adequate measures to control illegal drug trafficking. Page 19468

(3) By unanimous vote of 88 yeas, Byrd Amendment No. 1500, authorizing the presentation on behalf of the Congress of a specially struck bronze medal to the families of American personnel missing or otherwise unaccounted for in Southeast Asia. Page 19472

(4) Chafee-Leahy Amendment No. 1501, providing that the Secretary of Defense may not, before

VOL 129 PT 26 1983

April 15, 1984, use, enforce, issue, implement, or otherwise rely on any rule, regulation, directive, policy, decision, or order that would permit the use of polygraph examinations in the case of civilian employees of the Department of Defense or members of the Armed Forces in any manner or to any extent greater than was permitted under rules, regulations, directives, policies, decisions, or orders of the Department of Defense in effect on August 5, 1982, and that the restrictions prescribed with respect to the use of polygraph examinations in the Department of Defense shall not apply to the National Security Agency of the Department of Defense. Page 19479

Pending:

Tower Amendment No. 1503, to provide that no funds authorized by the bill shall be obligated or expended for the research, development, test, evaluation, procurement, or deployment of the MX missile. (A motion to table the amendment has been made.) Page 19482

During consideration of this measure today, the Senate also took the following action:

(1) By 81 yeas to 3 nays, Senate agreed to a motion to request the attendance of absent Senators. Page 19483

(2) By 5 yeas to 81 nays, Senate rejected a motion to recess until 7:30 p.m. Page 19484

Senate will continue consideration of the bill and amendments proposed thereto on Saturday, July 16.

Statements on Introduced Bills: Page 19405

Amendments Submitted: Page 19423

Notices of Hearings: Page 19424

Committee Authority To Meet: Page 19424

Additional Statements: Page 19424

Quorum Calls: One quorum call was taken today. (Total—10) Page 19483

Record Votes: Six record votes were taken today. (Total—201) Pages 19454, 19470, 19476, 19483, 19484

Recess: Senate convened at 10 a.m., and recessed at 6:47 p.m., until 10 a.m., on Saturday, July 16, 1983. (For Senate's program, see remarks of Senator Baker in today's Record on page 19485.)

Committee Meetings

AQUACULTURE

Committee on Agriculture, Nutrition, and Forestry: Committee ordered favorably reported with an amendment S. 1101, authorizing funds for fiscal years 1984, 1985, and 1986 for certain fishery programs.

INFRASTRUCTURE ISSUES/PUBLIC WORKS

Committee on Environment and Public Works: Committee resumed hearings on national infrastructure issues, and on proposals to develop long-term job opportunities in public works, including S. 23, S. 532, and S. 1330, receiving testimony from Alice M. Rivlin, Director, Congressional Budget Office; Connecticut Governor William A. O'Neill, Hartford, on behalf of the National Governors Association; Councilor Pamela Plumb, Portland, Maine, on behalf of the National League of Cities and U.S. Conference of Mayors; James R. Borberg, Hampton Roads, Virginia, Sanitation District, on behalf of the National Society of Professional Engineers; and Shelby Willis, American Consulting Engineers Council, Washington, D.C.

Hearings were recessed subject to call.

LIFE EXPECTANCY

Committee on Finance: Subcommittee on Savings, Pensions and Investment Policy concluded hearings to examine trends in the projected life expectancy of U.S. citizens after receiving testimony from Francisco R. Bayo, Deputy Chief Actuary for Long-Range Projections, John C. Wilkin, Supervisory Actuary for Demographic and Economic Analysis, Office of the Actuary, both of the Social Security Administration, Jacob A. Brody, Associate Director for Epidemiology, Demography and Biometry Programs, National Institute on Aging, Department of Health and Human Services; Kenneth G. Manton, Duke University, Durham, North Carolina; Nathan Keyfitz, Ohio State University, Columbus; Roy L. Walford, University of California, Los Angeles; James C. Hickman, University of Wisconsin, Madison, on behalf of the American Academy of Actuaries; and James M. Hacking, American Association of Retired Persons, Washington, D.C.

LEGAL SERVICES CORPORATION

Committee on Labor and Human Resources: Committee concluded oversight hearings on certain activities of the Legal Services Corporation, focusing on past policies at the corporation and political activity, after receiving testimony from Donald P. Bogard, President, and Gregg Hartley, Director, Office of Field Services, both of the Legal Services Corporation.

House of Representatives

Chamber Action

The House was not in session today. Its next meeting will be held at noon on Monday, July 18.

UMI

Committee Meetings

IMPLEMENT MEDICAID MATERNAL AND CHILD HEALTH INITIATIVE UNDER THE FIRST CONCURRENT BUDGET RESOLUTION

Committee on Energy and Commerce: Subcommittee on Health and the Environment held a hearing on proposals to implement the Medicaid maternal and child health initiative provided for under the First Concurrent Budget Resolution for fiscal year 1984. Testimony was heard from Representative Lehman of Florida, and public witnesses.

SOCIAL SECURITY DISABILITY INSURANCE

Committee on Ways and Means: Subcommittee on Social Security began consideration of Social Security Disability Insurance legislation.

Will continue July 25.

♦♦♦♦♦♦♦♦♦♦♦♦

Saturday, July 16, 1983

Senate

Chamber Action

Routine Proceedings, pages 19486–19550

Measures Introduced: Five bills were introduced, as follows: S. 1629–1633. Page 19538

Measures Passed:

Sexual Exploitation of Children: Senate passed S. 1469, amending title 18 of the United States Code, strengthening the law dealing with sexual exploitation of children. Page 19544

National Psychology Days: Senate passed S.J. Res. 19, authorizing and requesting the President to designate the period August 26 through August 30, 1983, as "National Psychology Days." Page 19546

National Child Support Enforcement Month: Senate passed S.J. Res. 56, designating the month of August, 1983, as "National Child Support Enforcement Month." Page 19546

National Animal Agriculture Week: Senate passed S.J. Res. 77, designating the week of July 24 to July 31, 1983, as "National Animal Agriculture Week." Page 19547

National Housing Week: Senate passed S.J. Res. 98, designating October 2 through October 9, 1983, as "National Housing Week." Page 19547

Lupus Awareness Week: Senate passed S.J. Res. 102, designating the week of October 16 through October 22, 1983, as "Lupus Awareness Week." Page 19547

National Drunk and Drugged Driving Awareness Week: Senate passed S.J. Res. 119, designating the week of December 11 through December 17, 1983, as "National Drunk and Drugged Driving Awareness Week." Page 19547

National Corn Week: Senate passed S.J. Res. 126, designating the week of July 17 through July 23, 1983, as "National Corn Week." Page 19548

National Tourism Week: Senate passed S.J. Res. 127, designating the week of May 27, 1984, as "National Tourism Week." Page 19548

National Paralyzed Veterans Recognition Day: Senate passed H.J. Res. 258, designating August 3, 1983, as "National Paralyzed Veterans Recognition Day." Page 19548

Commercial Whaling Moratorium: Senate agreed to S. Res. 174, reaffirming support for the International Whaling Commission moratorium on commercial whaling. Page 19548

National Historically Black Colleges Day: Senate passed S.J. Res. 85, designating September 26, 1983, as "National Historically Black Colleges Day," after agreeing to Baker (for Thurmond) Amendment No. 1517, of a technical nature. Page 19549

Omnibus Defense Authorizations, 1984: Senate continued consideration of S. 675, authorizing funds for fiscal year 1984 for the Department of Defense, with a committee amendment in the nature of a substitute, taking action on further amendments proposed thereto, as follows: Page 19487

Adopted:

(1) Sarbanes Amendment No. 1504, amending title 5 U.S. Code, delaying by one year the effective date of the requirement to include interest in a deposit relating to credit for military service for the purposes of Civil Service Retirement. Page 19488

(2) Jackson (for Matsunaga and Inouye) Amendment No. 1505, prohibiting the Secretary of Defense from taking any action to initiate the sale, lease, rental, excessing or disposal of any portion of land indentified on the date of enactment of the bill as Fort DeRussy, in the State of Hawaii. Page 19489

(3) Mathias Amendment No. 1506, providing that the provisions of section 973(b)(3) of title 10, U.S. Code, will not apply to certain Reserve officers. Page 19492

(4) Grassley Amendment No. 1515, requiring the Secretary of Defense to submit to Congress a detailed financial analysis on the projected cost of procuring 100 B–1B bomber aircraft, and on the basis of such analysis, make any necessary revisions to the estimate of the total projected cost for the procurement of such aircraft certified to by the President on January 18, 1982. Page 19529

Rejected:

VOL 129 PT 26 1983 UMI

(1) Tower Amendment No. 1503, to provide that no funds authorized by the bill shall be obligated or expended for the research, development, test, evaluation, procurement, or deployment of the MX missile. (By 84 yeas to 4 nays, Senate tabled the amendment.) Page 19487

(2) Mathias modified Amendment No. 1502, to express the sense of the Congress that the President should, at the earliest practicable date, make every reasonable effort to include in the START negotiations with the Soviet Union the nuclear-armed sea-launched cruise missile with a view to the complete elimination of that type of weapon from the weapon arsenals of both the United States and the Soviet Union, and should, as a means for advancing such goal, propose a mutual and verifiable moratorium on any further deployment of nuclear-armed sea-launched cruise missiles for the duration of the START negotiations. (By 47 yeas to 40 nays, Senate tabled the amendment.) Page 19497

(3) Pressler Amendment No. 1509, to add funds for operations and maintenance for the Army and Air National Guard. (By 47 yeas to 35 nays, Senate tabled the amendment.) Page 19517

(4) Bradley Amendment No. 1510, to change the method by which it is determined whether students who receive certain educational assistance have complied with the registration requirements of the Military Selective Service Act. (By 64 yeas to 19 nays, Senate tabled the amendment.) Page 19521

(5) Melcher Amendment No. 1508, to provide a 4 percent pay raise, effective April 1, 1984, to enlisted members in pay grade E-1 with less than 4 months service. (By 63 yeas to 14 nays, Senate tabled the amendment.) Page 19524

Senate will continue consideration of the bill and amendments proposed thereto on Monday, July 18.

Change of Reporting Authority: By unanimous consent, the 30-day time limit for the Committee on Rules and Administration to report H.R. 3034, to provide for the appointment and education of Congressional Pages, was rescinded.

Communications: Page 19537

Statement on Introduced bills: Page 19538

Amendments Submitted: Page 19541

Quorum Calls: One quorum call was taken today. (Total-11) Page 19487

Record Votes: Five record votes were taken today. (Total-206) Page 19488, 19501, 19521, 19527, 19528

Adjournment: Senate convened at 10 a.m., and adjourned at 5:18 p.m., until 12 Noon, on Monday, July 18, 1983.

Committee Meetings

No committee meetings were held.

House of Representatives

Chamber Action

The House was not in session today. Its next meeting will be held at noon on Monday, July 18.

♦♦♦♦♦♦♦♦♦♦♦♦

Monday, July 18, 1983

Senate

Chamber Action

Routine Proceedings, pages 19592–19697

Measures Introduced: Seven bills and two resolutions were introduced, as follows: S. 1634–1640, and S. Con. Res. 53–54. Page 19658

Measures Reported: Reports were made as follows:

S. 869, to amend the Export-Import Bank Act of 1945, with amendments. (S. Rept. No. 98–183) Page 19658

Measures Passed:

Commercial Whaling Moratorium: After prior Senate action was vitiated, Senate passed S. Res. 174, reaffirming support for the International Whaling Commission moratorium on commercial whaling, after agreeing to Baker (for Packwood) Amendment No. 1521, of a technical nature. Page 19691

Commission on the Bicentennial of the Constitution: Senate passed S. 118, providing for the establishment of a Commission on the Bicentennial of the Constitution, after agreeing to Baker (for Hatch) Amendment No. 1522, in the nature of a substitute. Page 19692

Omnibus Defense Authorizations, 1984: Senate continued consideration of S. 675, authorizing funds for fiscal year 1984 for the Department of Defense, with a committee amendment in the nature of a substitute, taking action on further amendments proposed thereto, as follows: Page 19608

Adopted:

(1) By unanimous vote of 91 yeas, Tsongas Amendment No. 1518, providing that none of the funds in the Act may be obligated or expanded to test any explosive or inert anti-satellite warheads against objects in space unless the President determines and certifies to the Congress that (a) the United States is endeavoring, in good faith, to negotiate with the Soviet Union a mutual and verifiable ban on anti-satellite weapons, and (b) pending agreement on such a ban, testing of explosive or inert anti-satellite warheads against objects in space

by the United States is necessary to avert clear and irrevocable harm to the national security. Page 19639

(2) Metzenbaum modified Amendment No. 1519, providing that no funds in the Act may be used by the Air Force for the lease of any CT-39 replacement aircraft unless competitive bidding procedures are followed in the awarding of the lease for such aircraft and the bidding on the lease is open to all qualified domestic firms; and that such bidding procedures shall include consideration of the total costs to the Government of leasing such aircraft, including maintenance, logistics and training costs. Page 19642

Pending:

(1) Stafford Amendment No. 1520, to extend the period for the transfer of the defense dependents education system to the Department of Education. (By 42 yeas to 50 nays, Senate failed to table the amendment.) Page 19644

Senate will continue consideration of the bill and amendments proposed thereto on Tuesday, July 19.

Nominations confirmed: Senate confirmed the following nominations:

Pasco M. Bowman II, of Missouri, to be U.S. Circuit Judge for the Eighth Circuit.

Peter C. Dorsey, to be U.S. District Judge for the District of Connecticut.

Stephen N. Limbaugh, to be U.S. District Judge for the Eastern and Western Districts of Missouri.

Stephen S. Trott, of California, to be an Assistant Attorney General. Page 19697

Nominations received: Senate received the following nominations:

David J. Markey, of the District of Columbia, to be Assistant Secretary of Commerce for Communications and Information.

A. Wayne Roberts, of Massachusetts, to be Deputy Under Secretary for Intergovernmental and Interagency Affairs, Department of Education.

Charles G. Wells, of Illinois, to be a Member of the Board of Directors of the African Development Foundation.

Albert L. Smith, Jr., of Alabama, to be a Member of the Federal Council on the Aging. Page 19697

Messages From the President: Page 19658

Statements on Introduced Bills: Page 19658

Amendments Submitted: Page 19672

Committee Authority To Meet: Page 19674

Additional Statements: Page 19674

Nominations Received: Page 19696

Nominations Confirmed: Page 19697

Record Votes: Two record votes were taken today. (Total—208) Pages 10263, 10273

Recess: Senate convened at 12 noon and recessed at 6:32 p.m., until 10 a.m., on Tuesday, July 19, 1983.

(For Senate's schedule, see remarks of Senator Baker in today's Record on page 19696.)

Committee Meetings

APPROPRIATIONS—INTERIOR

Committee on Appropriations: Subcommittee on the Interior and Related Agencies approved for full committee consideration H.R. 3363, appropriating funds for fiscal year 1984 for the Department of the Interior and certain related agencies.

APPROPRIATIONS—TREASURY, POSTAL SERVICE, GENERAL GOVERNMENT

Committee on Appropriations: Subcommittee on Treasury, Postal Service, and General Government approved for full committee consideration proposed legislation appropriating funds for fiscal year 1984 for the Department of the Treasury, U.S. Postal Service, Executive Office of the President, and certain independent agencies.

DEPOSITORY INSTITUTIONS

Committee on Banking, Housing and Urban Affairs: Committee held hearings on S. 1532, to establish a moratorium on the acquisition of non-bank banks and savings and loan associations by nonbanking firms, and S. 1609, to establish a revised Federal statutory framework under which bank and thrift holding companies would operate, receiving testimony from Donald T. Regan, Secretary of the Treasury.

Hearings were recessed subject to call.

INLAND WATERWAY IMPROVEMENTS

Committee on Environment and Public Works: Subcommittee on Water Resources concluded hearings on the following bills:

S. 947, S. 1171, and S. 669, bills authorizing funds for the construction of certain waterway improvement projects, and S. 1554, providing for the recovery of a certain portion of Federal funds for the construction, operation, and maintenance of the national inland waterway system, after receiving testimony from Senator Boschwitz; William R. Gianelli, Assistant Secretary of the Army for Civil Works; Thomas D. Larson, Pennsylvania Department of Transportation, Harrisburg, and R. Barry Palmer, both on behalf of the Association for the Development of Navigability in America's Ohio Valley, Pittsburgh, Pennsylvania; William H. Dempsey, Association of American Railroads, Harry N. Cook, National Waterways Conference, Inc., and Robert Frederick, The National Grange, all of Washington, D.C.; Richard A. Wilson, Agri-Trans Corporation, and Milton Barschdorf, Inland Rivers, Ports and Terminals, Inc., both of St. Louis, Missouri; Joseph A. Farrell, American Waterways Operators, Inc., Arlington, Virginia; and W. J. Mueller, Agrico Chemical

VOL 129 PT 26 1983 UMI

Company, Tulsa, Oklahoma, on behalf of The Fertilizer Institute.

ENERGY TAX CREDITS

Committee on Finance: Subcommittee on Energy and Agricultural Taxation concluded hearings on the following bills:

S. 1237 and S. 1303, bills to provide Federal energy tax credits to developers of low-temperature geothermal resources, after receiving testimony from Representatives Horton, Sid Morrison, and Tony Hall; Joseph Dudick, Pennsylvania Rural Electric Association, Harrisburg, and Robert N. Cleveland, Ohio Rural Electric Cooperatives, Inc., Columbus, both on behalf of the National Rural Electric Cooperative Association; Fred H. Hutchison, E. H. Hutchison and Company, Washington, D.C., on behalf of GeoProducts Corporation, Oakland, California; Bruce L. Amsterdam, National Geothermal, Dublin, Ohio; and R. Gordon Bloomquist, Washington State Energy Office, Olympia;

S. 1305, to extend the residential solar, wind, and geothermal energy tax credits for renewable resource development from December 31, 1985, to December 31, 1990, after receiving testimony from Michael R. Sedmak, Booz-Allen and Hamilton, Inc., Bethesda, Maryland, on behalf of Solar Energy Industries Association; Edward H. Blum, Merrill Lynch White Weld Capital Markets Group, Jack T. Conway, Renewable Energy Institute, Jackson Gourand, Solar Energy Industries, Theodore S. Andersen, The American Wind Energy Association, Michael J. Zimmer, Cogeneration Coalition, Inc., and Thomas C. Hough and Lee M. Goodwin, both of the National Hydropower Association, all of Washington, D.C.; Philip M. Huyck, First Boston Corporation, New York City; and Lawrence T. Papay, Southern California Edison Company, Rosemead; and

S. 1193, to treat certain heating of phosphate rock as mining for purposes of percentage depletion, after receiving testimony from Gordon C. Smith, J. R. Simplot Company, Boise, Idaho, and Barry Roth, The William Companies, and H. Lawrence Fox, Riddell, Fox, Holyroyd and Jackson, both of Washington, D.C., all on behalf of the Ad Hoc Committee for Obtaining Equitable Depletion Rules for Phosphate Mining.

CENTRAL AMERICA

Committee on Foreign Relations: Subcommittee on Western Hemisphere Affairs met in closed session to receive a briefing on the current situation in Central America from Richard B. Stone, Ambassador-at-Large, but made no announcements; and recessed subject to call.

House of Representatives

Chamber Action

Bills Introduced: 7 public bills, H.R. 3584–3590; and 4 resolutions, H.J. Res. 322, H. Con. Res. 145, and H. Res. 268 and 269 were introduced. Page 19590

Speaker Pro Tempore: Read a letter from the Speaker wherein he designates Representative Wright to act as Speaker pro tempore for today. Page 19551

Consent Calendar: On the call of the Consent Calendar, the House took the following actions:

Passed and cleared for the President:

American Falls relocation: S. 459, to authorize and direct the Secretary of the Interior to convey, by quitclaim deed, all right, title, and interest of the United States in and to certain lands that were withdrawn or acquired for the purpose of relocating a portion of the city of American Falls out of the area flooded by the American Falls Reservoir.

Passed and sent to the Senate, amended:

Idaho land conveyance: S. 577, to provide for the conveyance of certain Federal lands adjacent to Orchard and Lake Shore Drives, Lake Lowell, Boise project, Idaho.

Eligible bill not considered:

Passed over without prejudice: H.R. 1602. Page 19551

Suspensions: House voted to suspend the rules and pass the following bills:

Green Mountain Forest: H.R. 24, amended, to make certain land owned by the United States in the State of New York part of the Green Mountain National Forest; and Page 19558

Mono Basin Scenic Area: H.R. 1341, amended, to establish the Mono Lake National Monument in the State of California. Agreed to amend the title. Page 19562

Upland Cotton PIK Program: House concluded all debate on a motion to suspend the rules and pass H.R. 3385, amended, to provide equity to cotton producers under the payment-in-kind program, on which the vote was postponed until Tuesday, July 19. Page 19554

Transportation Appropriations: House disagreed to the Senate amendments to H.R. 3329, making appropriations for the Department of Transportation and related agencies for the fiscal year ending September 30, 1984; and agreed to a conference. Appointed as conferees: Representatives Lehman of Florida, Sabo, Gray, Ratchford, Carr, Mrazek, Whitten, Coughlin, Conte, Edwards of Alabama, and Pursell. Page 19568

Committee Election: House completed all debate on H. Res. 268, electing Representative Burton of

California to the Committee on Education and Labor and the Committee on Interior and Insular Affairs, on which the vote was postponed until Tuesday, July 19. Page 19568

Referrals: Two Senate-passed measures were referred to the appropriate House committees. Page 19589

Quorum Calls—Votes: No quorum calls or votes developed during the proceedings of the House today.

Adjournment: Met at noon and adjourned at 3:27 p.m.

Committee Meetings

A NEW SECRETARY OF DEFENSE FOR RESERVE AFFAIRS

Committee on Armed Services: Subcommittee on Investigations held a hearing on H.R. 486, to amend title 10, United States Code, to provide a new Assistant Secretary of Defense for Reserve Affairs and to change the existing position of Assistant Secretary of Defense for Manpower and Reserve Affairs to Assistant Secretary of Defense for Manpower. Testimony was heard from Representatives, Bennett, Montgomery, and Chappell; and public witnesses.

INDUSTRIAL POLICY

Committee on Banking, Finance and Urban Affairs: Subcommittee on Economic Stabilization continued hearings on industrial policy. Testimony was heard from public witnesses.

Hearings continue July 26.

MEDICARE COST SAVINGS

Committee on Energy and Commerce: Subcommittee on Health and the Environment held a hearing on proposals for achieving savings in the Medicare program in accord with instructions contained in the First Concurrent Budget Resolution for fiscal year 1984. Testimony was heard from Senator Heinz; Representative Wyden; Carolyne Davis, Administrator, Health Care Financing Administration, Department of Health and Human Resources; and public witnesses.

MISCELLANEOUS MEASURES

Committee on Interior and Insular Affairs: Subcommittee on Public Lands and National Parks held a hearing on the following bills: H.R. 2644, to require the Secretary of the Interior to enter into an agreement with the State of North Carolina with respect to the repair and maintenance of a certain highway of such State located within Cape Hatteras National Seashore Recreational Area, and H.R. 3506, to authorize additional long-term leases in the El Portal administrative site adjacent to Yosemite National Park, Calif. Testimony was heard from Representatives Jones of North Carolina, and Coelho; Mary Lou Grier, Deputy Director, National Park Service, Department of the Interior; and a public witness.

LEGISLATIVE VETO

Committee on the Judiciary: Subcommittee on Administrative Law and Governmental Relations held an oversight hearing on *INS* v. *Chadha* and its ramifications for congressional oversight and agency rulemaking. Testimony was heard from Edward C. Schmults, Deputy Attorney General, Department of Justice; and public witnesses.

Hearings continue July 21.

NATIONAL FISHING ENHANCEMENT ACT

Committee on Merchant Marine and Fisheries: Subcommittee on Fisheries and Wildlife Conservation and the Environment held a hearing on H.R. 3474, National Fishing Enhancement Act of 1983. Testimony was heard from James G. Watt, Secretary of the Interior; Dr. Joseph Angelovic, Acting Deputy Assistant Administrator for Fisheries, National Marine Fisheries Service, Department of Commerce; Robert K. Dawson, Deputy Assistant Secretary of the Army for Civil Works, Corps of Engineers, and public witnesses.

AIRPORT TECHNOLOGY SAFETY

Committee on Science and Technology: Subcommittee on Transportation, Aviation and Materials held a hearing on Airport Technology Safety. Testimony was heard from James E. Burnett, Chairman, National Transportation Safety Board; Neal Blake, Deputy Associate Administrator, Engineering and Logistics, FAA, Department of Transportation; Dr. Raymond Colladay, Associate Assistant Administrator, NASA; and public witnesses.

PUBLIC ASSISTANCE AND SOCIAL SERVICE LEGISLATION

Committee on Ways and Means: Subcommittee on Public Assistance and Unemployment Compensation held a hearing on pending legislation amending the AFDC, Title XX Social Services, and related programs. Testimony was heard from Jo Anne Ross, Acting Associate Commissioner for Family Assistance, Social Security Administration, Department of Health and Human Services; and public witnesses.

SUPPORTING THE FAMILY

Select Committee on Children, Youth, and Families: Economic Securities Task Force held a hearing on Supporting the Family: Providing the Basics. Testimony was heard from public witnesses.

VOL 129 PT 26 1983 UMI

Tuesday, July 19, 1983

Senate

Chamber Action

Routine Proceedings, pages 19722–19770

Measures Introduced: Two bills and three resolutions were introduced, as follows: S. 1641–1642, S. Con. Res. 55, and S. Res. 176–177. Page 19763

Measures Reported: Reports were made as follows:

S. Res. 176, waiving section 402(a) of the Congressional Budget Act of 1974 with respect to the consideration of S. 1129, to authorize appropriations for programs under the Domestic Volunteer Service Act of 1973, and for other purposes. Referred to the Committee on the Budget.

H.R. 3363, making appropriations for the Department of the Interior and related agencies for the fiscal year ending September 30, 1984, and for other purposes, with amendments. (S. Rept. No. 98–184)

H.R. 3415, making appropriations for the government of the District of Columbia and other activities chargeable in whole or in part against the revenues of said District for the fiscal year ending September 30, 1984, and for other purposes, with amendments. (S. Rept. No. 98–185) Page 19763

Omnibus Defense Authorizations, 1984: Senate continued consideration of S. 675, authorizing funds for fiscal year 1984 for the Department of Defense, with a committee amendment in the nature of a substitute, taking action on further amendments proposed thereto, as follows: Page 19734

Adopted:

(1) Stafford Amendment No. 1520, extending the period for the transfer of the defense dependents education system to the Department of Education. Page 19374

(2) By 47 yeas to 46 nays, Quayle Amendment No. 1523 (to Stafford Amendment No. 1520), in the nature of a substitute. Page 19736

Rejected:

Wallop Amendment No. 1524, to reapportion funds among certain research and development programs. (By 65 yeas to 27 nays, Senate tabled the amendment.) Page 19739

Pending:

Tower Amendment No. 1525, to provide that it is the sense of the Senate that the President's Commission on strategic forces (the Snowcroft Commission) has rendered an outstanding public service and that its report, comprised of a balanced program of strategic force modernization and arms control initiatives, is a sound blueprint for maintaining effective deterrence and international stability for the future; and that the Senate endorses the deployment of MX missiles in existing Minuteman silos and the associated authorization of funds in the bill as being, under present circumstances, an indispensable component of a sound national security posture. Page 19752

A motion to close further debate was filed on the committee amendment in the nature of a substitute, and, in accordance with Senate Rule XXII, vote on such motion will occur on Thursday, July 21. Page 19760

A motion to close further debate was filed on the bill (S. 675), and, in accordance with Senate Rule XXII, vote on the motion may also occur on Thursday, July 21. Page 19760

Senate will continue consideration of the bill and amendments proposed thereto on Wednesday, July 20.

Committee Reporting Deadline: By unanimous consent, committees instructed pursuant to H. Con. Res. 91, First Budget Resolution for 1984, were given until September 23, 1983, to report their reconciliation recommendations to the Committee on the Budget. Page 19739

Messages From the House: Page 19762

Measures Referred: Page 19762

Communications: Page 19762

Statements on Introduced Bills: Page 19763

Amendments Submitted: Page 19765

Notices of Hearings: Page 19766

Committee Authority To Meet: Page 19766

Additional Statements: Page 19766

Record Votes: Two record votes were taken today. (Total—210) Pages 19738, 19752

Recess: Senate convened at 10 a.m., and recessed at 6:52 p.m., until 9:30 a.m., on Wednesday, July 20, 1983. (For Senate's program, see remarks of Senator Baker in today's Record on page 19768.)

Committee Meetings

BUSINESS MEETING

Committee on Appropriations: Committee ordered favorably reported the following bills:

H.R. 3363, appropriating funds for fiscal year 1984 for the Department of the Interior and certain related agencies, with amendments;

H.R. 3415, appropriating funds for fiscal year 1984 for the District of Columbia government, with amendments; and

An original bill (S. 1646) appropriating funds for fiscal year 1984 for the Department of the Treasury, U.S. Postal Service, Executive Office of the President, and certain independent agencies.

CONSUMER CREDIT PROTECTION

Committee on Banking, Housing and Urban Affairs: Subcommittee on Consumer Affairs concluded hearing on S. 1152, to provide consumers with certain cost information relating to consumer leases, and to extend certain disclosure requirements to rental-purchase agreements, after receiving testimony from Nancy H. Teeters, Member, Board of Governors, Federal Reserve System; Geraldine Azzata, National Consumer Law Center, Boston, Massachusetts; Jane Simmons, and Paulette Lee, both of the Legal Services of Greater Miami, Inc., Miami, Florida; Robert S. McGregor, Furniture Rental Association of America, Pascagoula, Mississippi; Milton L. Neumann, American Rental Association, Moline, Illinois; U. Samuel Choate, Jr., Association of Progressive Rental Organizations, Augusta, Georgia; Bill Ogle, Champion TV and Appliance Rental, South Daytona, Florida; Donald R. Brabant, Indian Head Bank and Trust Company, Portsmouth, New Hampshire, on behalf of the American Bankers Association; and Robert Monteith, Consumer Bankers Association, Los Angeles, California.

MOTOR VEHICLE THEFT

Committee on Commerce, Science, and Transportation: Subcommittee on Surface Transportation concluded hearings on S. 1400, to provide assistance to State and local law enforcement agencies to combat motor vehicle theft, after receiving testimony from Senator Percy; Missouri Attorney General John Ashcroft, Jefferson City; Illinois Secretary of State Jim Edgar, Springfield; Lt. Richard D. McQuown, Kentucky Department of State Police, Frankfort, on behalf of the International Association of Chiefs of Police and the International Association of Auto Theft Investigators; Paul Gilliland, National Automobile Theft Bureau, Palos Hills, Ill.; V. J. Adduci, and Fred Bowditch, both of the Motor Vehicle Manufacturers Association, Penelope S. Farthing, American Insurance Association, and Donald D. Messmer, GEICO, on behalf of the National Association of Independent Insurers, all of Washington, D.C.; Donald W. Baker, National Car Rental System, Inc., Minneapolis, Minn., on behalf of the American Car Rental Association; and Thomas G. Bowman, Automobile Club of Michigan, Dearborn, on behalf of the American Automobile Association.

BUSINESS MEETING

Committee on Energy and Natural Resources: Committee resumed markup of S. 615, providing for a free market to establish long-term incentives to produce and market ample natural gas supplies at a reasonable cost, but did not complete action thereon, and will meet again tomorrow.

CLEAN WATER ACT

Committee on Environment and Public Works: Committee concluded hearings on proposed non-point source management program amendments to the Clean Water Act (P.L. 96–500), after receiving testimony from Senator Mathias; Bruce Ross, Project Director, Technologies To Sustain Tropical Forest Resources, Office of Technology Assessment; Mohamed Al-Ashry, Director, Environmental Quality, Tennessee Valley Authority; Edwin C. Clark, The Conservation Foundation, Inc., Neil Sampson, National Association of Conservation Districts, Oustan S. Librack, Metropolitan Washington Council of Governments, on behalf of the National Association of Regional Councils, Harry Pryde, National Association of Homebuilders, Jay Hair, National Wildlife Federation, Bruce Hawley, American Farm Bureau Federation, Richard Gutting, Jr., National Fisheries Institute, and Gil Radonski, Sports Fishing Institute, all of Washington, D.C.; D. B. Polk, National Cattlemen's Association, Belton, Texas; Joe Antelley, Texas Soil and Water Conservation Board, Temple; John P. Barlow, Wyoming Outdoor Council, Cora; Joe G. Moore, Jr., University of Texas, Dallas; William C. Baker, Chesapeake Bay Foundation, Annapolis; Robert Harris, Princeton University, Princeton, New Jersey; Lee Stokes, Idaho Department of Health and Welfare, Boise; Lee Koppelman, Long Island Regional Planning Board, Hauppauge, New York; Robert J. Johnson, North American Lake Management Society, Knoxville, Tennessee; and Linda Bochert, Wisconsin Department of Natural Resources, Madison.

GOVERNMENT LEASES

Committee on Finance: Committee concluded hearings on S. 1564, to deny certain tax incentives for property used by governments and other tax-exempt entities, after receiving testimony from Senator Metzenbaum; John E. Chapoton, Assistant Secretary of the Treasury for Tax Policy; Everett Pyatt, Principal Deputy Assistant Secretary of the Navy for Shipbuilding and Logistics; Lloyd K. Mosemann, Deputy Assistant Secretary of the Air Force for Logistics and Communications; Daniel L. Bratton, Kansas Wesleyan College, Salina, on behalf of the National Association of Independent Colleges and Universities; Michael Hooker, Bennington College, Bennington, Vermont; Paul W. Oosterhuis, Hogan & Hartson, Washington, D.C., on behalf of the Computer & Business Equipment Manufacturers Association; Jack Lissenden, Richmond, Virginia, on behalf of the Municipal Finance Officers Association; Councilman James Scheibel, St. Paul, Minnesota; Jerome E. Joseph, Engineers Beneficial Association-Associated Maritime Officers, Brooklyn, New York; Donald McLaren, The Boeing Company, Rosslyn, Virginia;

John H. Parker, Container Transport International Inc., White Plains, New York; Fred Raffanello, Financial Investment Associates, Northfield, Illinois; John Booth, Bi-State Development Authority, St. Louis, Missouri, on behalf of the National Resource Recovery Association; John Kehoe, Signal-Resco, Des Plaines, Illinois, on behalf of the National Solid Wastes Management Association; and Michael L. Ainslie, National Trust for Historic Preservation, Donald C. Alexander, Morgan, Lewis & Bockius, on behalf of the Chamber of Commerce of the United States, Steven H. Hanke, Heritage Foundation, and Delmar K. Banner, Farm Credit Council, all of Washington, D.C.

BUSINESS MEETING

Committee on Foreign Relations: Committee ordered favorably reported the following business items:

S.J. Res. 129, calling upon the President to seek a mutual and verifiable ban on weapons in space and on weapons designed to attack objects in space, with an amendment; and

The nomination of Jose S. Sorzano, of Virginia, to be Deputy Representative of the USA to the United Nations with the rank of Ambassador.

ALASKAN CRUDE OIL

Committee on Foreign Relations: Subcommittee on East Asian and Pacific Affairs held hearings to review foreign policy implications relating to the export of Alaskan Crude oil, receiving testimony from Robert S. Ingersoll, Chicago, Illinois; Robert H. Heller, Bank of America, San Francisco; John Beyer, Robert R. Nathan Associates, Inc., Washington, D.C.; and William W. Hogan, Putnam, Hayes & Bartlett, Inc., Cambridge, Massachusetts.

Hearings continue tomorrow.

CONFIDENTIALITY OF JUVENILE COURT RECORDS

Committee on the Judiciary: Subcommittee on Juvenile Justice held hearings to examine certain policies relating to the confidentiality of juvenile court records, receiving testimony from Alfred S. Regnery, Administrator, Office of Juvenile Justice and Delinquency Prevention, Department of Justice; District Attorney Peter S. Gilchrist III, 26th Judicial District of North Carolina, Charlotte; and Catherine H. Conley, Maryland Criminal Justice Coordinating Council, Annapolis.

Hearings were recessed subject to call.

PATENTS

Committee on the Judiciary: Subcommittee on Patents, Copyrights and Trademarks resumed hearings on S. 1306, to encourage American innovation by restoring the patent system as it affects certain products subject to premarket testing by the Federal government, receiving testimony from Jack D. Early and Dale E. Wolf, both of the National Agricultural Chemicals Association, and Jacob Clayman, National Council of Senior Citizens, all of Washington, D.C.; and Thomas M. Bradley, Maryland AFL-CIO, Annapolis.

Hearings continue on Tuesday, August 2.

HOBBS ACT

Committee on the Judiciary: Subcommittee on Separation of Powers approved for full committee consideration S. 462, to clarify certain provisions of the Hobbs Act relating to Federal jurisdiction over labor extortion matters.

FIRE SAFETY

Committee on Labor and Human Resources: Committee concluded hearings to examine fire safety issues, focusing on the causes of fires and to what extent is toxicity a major problem in fires, after receiving testimony from Fred J. Villella, Associate Director, Training and Fire Programs, and Ed Wall, Acting Director, U.S. Fire Administration, both of The Federal Emergency Management Association; John Lyons, Acting Deputy Director, Jack Snell, Director, Center for Fire Safety, and Steven Beigel, Director, Office of Program Planning, all of the National Bureau of Standards; John C. Gerard, representing the National Fire Protection Association, and Donald Flinn, International Fire Chiefs Association, both of Washington, D.C.; Wayne P. Ellis, H. B. Fuller Company, Philadelphia, Pennsylvania, on behalf of the National Institute of Building Science; Richard Brooke, Borg-Warner Chemicals Inc., Parkersburg, West Virginia, and Michael O'Mara, B. F. Goodrich Chemical Group, Cleveland, Ohio, both representing The Society of the Plastics Industry, Inc., Herbert T. Gilkey, Sheet Metal and Air Conditioning National Association, Inc., Vienna, Virginia; and Ronald L. Flucker, U.S. Steel, Pittsburgh, Pennsylvania, representing the American Iron and Steel Institute.

SMALL BUSINESS DEVELOPMENT CENTER PROGRAM

Committee on Small Business: Committee held oversight hearings to review the Small Business Administration's small business development center program, which offers management and technical assistance to the small business community, receiving testimony from Heriberto Herrera, Deputy Administrator, Small Business Administration; James O. Pickard, Commonwealth of Pennsylvania, Department of Commerce, Harrisburg; W. F. Littlejohn, University of South Carolina, Columbia; John Ciccarelli, University of Massachusetts, Amherst; Fred Myrick, University of Alabama, Birmingham; Robert Pricer, University of Wisconsin, Madison; Lawrence L. Nannis, John J. Hurley & Company, Inc., Brookline, Massachusetts; Arthur A. Jeffery, Quality Market Corporation, Delta, Utah; Frank Doyle, Small Business Service Bureau, Inc., Worcester, Massachusetts; Gelorma C. Persson, Small Business Development Center Advisory Board, Little Silver, New Jersey; George A. Breffeilh, SCORE Association, Lake Charles, Louisiana; Eugene L. O'Connor, California Polytechnic State University, San Luis Obispo; Harry C. Vonk, Centaur Associates, Inc., and James Hostetler, Chapman, Duff & Paul, both of Washington, D.C.; Frederick C. Collignon, Berkeley Planning Associates, Berkeley, California; and William C. Flewellen, Jr., University of Georgia, Athens.

Hearings were recessed subject to call.

INDIAN CLAIMS

Select Committee on Indian Affairs: Committee concluded hearings on S. 1499, to provide for settlement of certain claims of the Mashantucket Pequot Indians, after receiving testimony from Senator Weicker; Representative Gejdenson; John W. Fritz, Deputy Assistant Secretary of the Interior; Richard A. Hayward, Mashantucket Pequot Tribe, Ledyard, Connecticut; and Tom Tureen, Tureen & Margolin, Portland, Maine.

House of Representatives

Chamber Action

Bills Introduced: 15 public bills, H.R. 3591–3605; 2 private bills, H.R. 3606 and 3607; and 4 resolutions, H.J. Res. 323 and 324, H. Con. Res. 146, and H. Res. 270 were introduced. Page 19807

Bills Reported: Reports were filed as follows:

H.R. 3520, to extend and improve the Rehabilitation Act of 1974, to provide for the operation of the Helen Keller National Center for Deaf-Blind Youths and Adults, to create a select commission on Federal assistance to disabled Americans, and to increase certain authorizations of appropriations for programs within the jurisdiction of the Committee on Education and Labor, amended (H. Rept. 98–298);

Report of the Committee on Science and Technology entitled "Allocation of Budget Totals for fiscal year 1984" (H. Rept. 98–299); and

S. 727, to authorize the Secretary of the Interior to set aside certain judgment funds of the Three Affiliated Tribes of Fort Berthold Reservation in North Dakota (H. Rept. 98–300). Page 19807

Private Calendar: On the call of the Private Calendar, the House passed over without prejudice H.R. 1556. Page 19782

Upland Cotton PIK Program: By a yea-and-nay vote of 312 yeas to 97 nays with 1 voting "present", Roll No. 254, the House voted to suspend the rules and pass H.R. 3385, to provide equity to cotton producers under the payment-in-kind program. This bill was debated on Monday, July 18. Page 19774

Committee Election: By a yea-and-nay vote of 298 yeas to 112 nays with 1 voting "present", Roll No. 255, the House agreed to H. Res. 268, electing Representative Burton of California to the Committee on Education and Labor and the Committee on Interior and Insular Affairs. This resolution was debated on Monday, July 18. Page 19775

Recess: House recessed at 1 p.m. and reconvened at 2:10 p.m. Page 19776

Covert Aid Prohibition: Pursuant to the provisions of H. Res. 261, the House completed the general debate in secret session on H.R. 2760, to amend the Intelligence Authorization Act for Fiscal Year 1983 to prohibit United States support for military or paramilitary operations in Nicaragua and to authorize assistance, to be openly provided to governments of countries in Central America, and to interdict the supply of military equipment from Nicaragua and Cuba to individuals, groups, organizations, or movements seeking to overthrow governments of countries in Central America; but came to no resolution thereon. Two hours of general debate time in open session will be available when consideration of the bill resumes. Page 19776

Recess: House recessed at 6:15 p.m. and reconvened at 6:34 p.m. Page 19776

Referrals: Eight Senate-passed measures were referred to the appropriate House committees. Page 19806

Quorum Calls—Votes: Two yea-and-nay votes developed during the proceedings of the House today and appear on pages 19774, 19775. There were no quorum calls.

Adjournment: Met at noon and adjourned at 8:46 p.m.

Committee Meetings

MARKETING RESEARCH AND PROMOTION PROJECTS

Committee on Agriculture: Subcommittee on Domestic Marketing, Consumer Relations, and Nutrition approved for full Committee as amended the following measures: H.R. 2590, to amend the Agricultural Adjustment Act to authorize marketing research and promotion projects, including paid advertising, and H. Con. Res. 40, expressing the sense of Congress that the Federal Government should maintain current efforts in Federal nutrition programs to prevent increases in domestic hunger.

VOL 129 PT 26 1983 UMI

VOL 129 PT 26 1983 UMI

Prior to this action, the Subcommittee held a hearing on H.R. 2590. Testimony was heard from Representative AuCoin; departmental; and public witnesses.

EXPORT ADMINISTRATION AMENDMENTS ACT; BRIEFING ON U.S. SOUTHERN COMMAND

Committee on Armed Services: Began markup of H.R. 3231, Export Administration Amendments Act of 1983.

Will continue tomorrow.

The Committee also met in executive session to receive a classified briefing on the U.S. Southern Command. The Committee was briefed by Gen. Wallace H. Nutting, USA, Commander in Chief, U.S. Readiness Command.

MONETARY POLICY

Committee on Banking, Finance and Urban Affairs: Held a hearing on the Semi-Annual Conduct of Monetary Policy. Testimony was heard from Representative Hawkins; and public witnesses.

Hearings continue tomorrow.

MISCELLANEOUS MEASURES

Committee on the District of Columbia: Ordered reported the following bills: H.R. 3369, to give to the Board of Parole for the District of Columbia exclusive power and authority to release on parole, to terminate the parole of, and to modify the terms and conditions of the parole of, prisoners convicted of violating any law of the District of Columbia, or any law of the United States applicable exclusively to the District; H.R. 3425, amended, to amend the District of Columbia Stadium Act of 1957 to direct the Secretary of the Interior to convey to the government of the District of Columbia all right, title, and interest to the Robert F. Kennedy Memorial Stadium vested in the United States; and H.R. 3547, to amend the District of Columbia Self-Government and Governmental Reorganization Act to extend the authority of the Mayor to accept certain interim loans from the United States and to extend the authority of the Secretary of the Treasury to make such loans.

CONSTRUCTION WORK IN PROGRESS POLICY ACT

Committee on Energy and Commerce: Ordered reported as amended H.R. 555, Construction Work in Progress Policy Act.

COMPETITION IN FINANCIAL SERVICES

Committee on Energy and Commerce: Subcommittee on Commerce, Transportation, and Tourism held a hearing on Competition in Financial Services. Testimony was heard from Peter Wallison, General Counsel, Department of the Treasury; and public witnesses.

LEGISLATIVE VETO

Committee on Foreign Affairs: Held a hearing on the U.S. Supreme Court decision regarding the legislative veto. Testimony was heard from Stanley M. Brand, General Counsel to the Clerk, House of Representatives.

Hearings continue tomorrow.

SOVIET ROLE IN ASIA: OVERVIEW

Committee on Foreign Affairs: Subcommittee on Asian and Pacific Affairs and the Subcommittee on Europe and the Middle East held a joint hearing on Soviet Role in Asia: Overview. Testimony was heard from public witnesses.

CONDITIONS IN THE LEGAL FRAMEWORK OF THE AMERICAN FINANCIAL SYSTEM AND SERVICE INDUSTRY

Committee on Government Operations: Subcommittee on Commerce, Consumer, and Monetary Affairs held a hearing on Conditions in the Legal Framework of the American Financial System and Service Industry. Testimony was heard from public witnesses.

Hearings continue tomorrow.

COMBINED FEDERAL CAMPAIGN

Committee on Government Operations: Subcommittee on Manpower and Housing continued hearings on Executive Orders 12353 and 12404 as they regulate the Combined Federal Campaign. Testimony was heard from the following officials of the Office of Personnel and Management: Donald J. Devine, Director, and Joseph A. Morris, General Counsel; and public witnesses.

Subcommittee recessed subject to call.

COMMITTEE FUNDS; COMMITTEE BUSINESS

Committee on House Administration: Subcommittee on Accounts approved for full Committee action H. Res. 267, providing amounts from the contingent fund of the House for further expenses of investigations and studies by the Committee on Standards of Official Conduct in the 1st session of the 98th Congress.

The Subcommittee also met to consider other pending business.

NATIONAL TOPSOIL PRESERVATION ACT

Committee on Interior and Insular Affairs: Subcommittee on Energy and the Environment held a hearing on H.R. 19, National Topsoil Preservation Act of 1983. Testimony was heard from Representative Smith of Iowa; and public witnesses.

LEE METCALF WILDERNESS AND MANAGEMENT ACT

Committee on Interior and Insular Affairs: Subcommittee on Public Lands and National Parks approved for full Committee as amended S. 96, Lee Metcalf Wilderness and Management Act of 1983.

MISCELLANEOUS MEASURES

Committee on Interior and Insular Affairs: Subcommittee on Water and Power Resources approved for full Committee action the following bills: H.R. 653, amended, to amend Public Law 96–162 to provide a credit to the State of Washington for certain construction costs associated with the Yakima River Basin Water Enhancement Project; S. 448, amended, to authorize rehabilitation of the Belle Fourche irrigation project, and H.R. 2911, Water Resources Research Act of 1983.

MARINE SAFETY PROGRAM

Committee on Merchant Marine and Fisheries: Subcommittee on Coast Guard and Navigation held a hearing on The Marine Safety Program of the U.S. Coast Guard, Part One. Testimony was heard from Adm. Clyde T. Lusk, Chief, Office of Merchant Marine Safety, U.S. Coast Guard; and public witnesses.

Hearings continue July 27.

BUDGET RECONCILIATION; LEGAL HOLIDAY—MARTIN LUTHER KING, JR.

Committee on Post Office and Civil Service: The Committee approved reconciliation recommendations pursuant to the First Concurrent Budget Resolution for fiscal year 1984.

The committee also began markup of H.R. 3345, to amend title 5, United States Code, to make the birthday of Martin Luther King, Jr., a legal public holiday.

Will continue July 21.

APPEAL RIGHTS OF AIRMEN

Committee on Public Works and Transportation: Subcommittee on Aviation concluded hearings on FAA regulations pertaining to the appeal rights available to airmen denied medical certification in cases of cardiovascular disease. Testimony was heard from John M. Stuhldreher, General Counsel, National Transportation Safety Board; and public witnesses.

HAZARDOUS WASTE CONTROL AND ENFORCEMENT ACT

Committee on Rules: Granted an open rule providing one hour of debate on H.R. 2867, Hazardous Waste Control and Enforcement Act of 1983. Testimony was heard from Representatives Florio, Breaux, Shelby, Lent, and Hiler.

WEATHERIZATION AND EMPLOYMENT ACT

Committee on Rules: Granted an open rule providing one hour of debate on H.R. 2615, Weatherization and Employment Act of 1983. Testimony was heard from Representatives Swift and Broyhill.

CIVIL RIGHTS COMMISSION ACT

Committee on Rules: Granted an open rule providing one hour of debate on H.R. 2230, Civil Rights Commission Act of 1983. Testimony was heard from Representative Edwards of California.

STS–7 FLIGHT RESULTS

Committee on Science and Technology: Held a hearing on the Results of the Flight STS–7. Testimony was heard from the following Astronauts and members of the crew of the STS–7: Capt. Robert L. Crippen, USN, Commander, and Comdr. Frederick H. Hauck, USN; Lt. Col. John M. Fabian, USAF; Dr. Sally K. Ride, and Dr. Norman Thagard.

Joint Meetings

ECONOMIC GROWTH

Joint Economic Committee: Committee held hearings to review the economic outlook, focusing on the Gross National Product quarterly report and the present condition of the U.S. economy, receiving testimony from Donald T. Regan, Secretary of the Treasury.

Hearings continue on Thursday, July 21.

REPEAL OF WITHHOLDING ON SAVINGS AND DIVIDENDS

Conferees met to resolve the differences between the Senate- and House-passed versions of H.R. 2973, repealing the withholding of tax from interest and dividends, but did not complete action thereon, and will meet again tomorrow.

APPROPRIATIONS—SUPPLEMENTAL

Conferees met to resolve the differences between the Senate- and House-passed versions of H.R. 3069, appropriating supplemental funds for the fiscal year ending September 30, 1983, for the Federal Government, but did not complete action thereon, and will meet again tomorrow.

VOL 129 PT 26 1983

Wednesday, July 20, 1983

Senate

Chamber Action

Routine Proceedings, pages 19849–20019

Measures Introduced: Eleven bills and five resolutions were introduced, as follows: S. 1643–1653, S.J. Res. 133, S. Con. Res. 56–57, and S. Res. 178–179. Page 19954

Measures Reported: Reports were made as follows:

S. 1646, appropriating funds for the Treasury Department, the United States Postal Service, the Executive Office of the President, and certain independent Agencies for the fiscal year ending September 30, 1984, and for other purposes. (S. Rept. No. 98–186)

Report to accompany S. 1245, to amend chapter 157 of title 10, United States Code, to authorize the Secretary of Defense to provide transportation for next of kin of certain persons who are unaccounted for, to attend annual national meetings sponsored by the National League of Families of American Prisoners and Missing in Southeast Asia. (S. Rept. No. 98–187)

S. 1101, to authorize appropriations for certain fishery programs, with an amendment. (S. Rept. No. 98–188)

S. 1426, to reauthorize the revenue-sharing program of general-purpose fiscal assistance to local governments for three fiscal years, and for other purposes, with an amendment in the nature of a substitute. (S. Rept. No. 98–189)

S. 52, to combat violent and major crime by establishing a Federal offense for continuing a career of robberies or burglaries while armed and providing a mandatory sentence of life imprisonment, with an amendment in the nature of a substitute. (S. Rept. No. 98–190) Page 19954

Measures Passed:

Federal Payment to the District of Columbia: Senate passed H.R. 2637, amending the District of Columbia Self-Government and Governmental Reorganization Act, increasing the amount authorized to be appropriated as the annual Federal payment to the District of Columbia. Page 20018

Transportation for Families of POW/MIA: Senate passed S. 1245, providing transportation for the families of servicemen and civilians still missing or unaccounted for as a result of the Vietnam war to attend annual meetings of the National League of Prisoner of War and Missing-in-Action Families, after agreeing to a committee amendment in the nature of a substitute. Page 20018

Indian Trust Lands: Senate passed S. 1168, declaring that the United States holds certain lands in trust for the Kaw Tribe of Oklahoma. Page 20018

Omnibus Defense Authorizations, 1984: Senate continued consideration of S. 675, authorizing funds for fiscal year 1984 for the Department of Defense, with a committee amendment in the nature of a substitute, taking action on further amendments proposed thereto, as follows: Pages 19889, 19905

Adopted:

(1) Jackson-Gorton Amendment No. 1531, authorizing the construction of a project at Fairchild Air Force Base, Washington. Page 19895

(2) Metzenbaum Amendment No. 1534, providing for the employment of 400 additional auditors by the Defense Contract Audit Agency. Page 19928

(3) Tower (for Chiles and Hawkins) Amendment No. 1527, authorizing an exchange between the Secretary of the Navy and Broward County, Florida, of lands at or near the Naval Surface Weapons Center Detachment, Fort Lauderdale, Florida. Page 19933

(4) Tower (for Humphrey) Amendment No. 1532, of a technical and clarifying nature. Page 19934

(5) Abdnor modified Amendment No. 1528, providing funds for fiscal year 1985 for Public Law 874 (Impact Aid). Page 19938

Pending:

(1) Tower Amendment No. 1525, to provide that it is the sense of the Senate that the President's Commission on Strategic Forces (the Scowcroft Commission) has rendered an outstanding public service and that its report, comprised of a balanced program of strategic force modernization and arms control initiatives, is a sound blueprint for maintaining effective deterrence and international stability for the future; and that the Senate endorses the deployment of MX missiles in existing Minuteman silos and the associated authorization of funds in the bill as being, under present circumstances, an indispensable component of a sound national security posture. (By 6 yeas to 90 nays, Senate failed to table the amendment.) Page 19889

(2) Warner modified Amendment No. 1526 (to Tower Amendment No. 1525), perfecting, to provide that it is the sense of the Congress that the President's Commission on Strategic Forces (the Scowcroft Commission) has rendered an outstanding public service and that its report, comprised of a balanced program of strategic force modernization and arms control initiatives, is a sound blueprint for maintaining effective deterrence and international stability for the future; and that the Congress endorses and authorizes the limited MX program, as provided in the Act, and the associated authorization of appropriations provided for in the Act. Page 19896

During consideration of this measure today, Senate also took the following action:

By 90 yeas to 5 nays, Senate agreed to a motion to request the attendance of absent Senators. Page 19914

A second motion to close further debate was filed on the committee amendment in the nature of a substitute, and, in accordance with Senate Rule XXII, vote on such motion would occur on Friday, July 22. Page 19915

A second motion to close further debate was filed on the bill (S. 675), and, in accordance with Senate Rule XXII, a vote on such motion may also occur on Friday, July 22. Page 19915

Senate will continue consideration of the bill and amendments proposed thereto on Thursday, July 21.

At 11 a.m., after the ascertainment of the required quorum, a cloture vote will occur on the committee amendment in the nature of a substitute. If the cloture motion is not agreed to, a second cloture vote will occur on the bill.

Per Capita Payments to Indians: Senate concurred in the amendment of the House to S. 419, providing that per capita payments to Indians may be made by tribal governments. Page 20018

Messages From the House: Page 19953

Measures Referred: Page 19954

Measures Ordered Placed on Calendar: Page 19954

Applications Calling for Constitutional Conventions: Page 19954

Statements on Introduced Bills: Page 19955

Amendments Submitted: Page 19975

Notices of Hearings: Page 20007

Additional Statements: Page 20007

Quorum Calls: One quorum call was taken today. (Total—12) Page 19914

Record Votes: Two record votes were taken today. (Total—212) Pages 19914, 19915

Recess: Senate convened at 9:30 a.m., and recessed at 8:12 p.m., until 10 a.m., on Thursday, July 21, 1983.

Committee Meetings

TREATMENT OF LABORATORY ANIMALS

Committee on Agriculture, Nutrition, and Forestry: Committee concluded hearings on S. 657, to ensure the proper treatment of laboratory animals, after receiving testimony from Bert Hawkins, Administrator, Animal and Plant Health Inspection Service, Department of Agriculture; William F. Raub, Associate Director for Extramural Research and Training, National Institutes of Health, Department of Health and Human Services; Stuart Proctor, American Farm Bureau Federation, and Frank Standaert, Georgetown University, and John Sherman, both on behalf of the American Association of Medical Colleges, all of Washington, D.C.; Charles Chambers, American Institute of Biological Sciences, Arlington, Virginia; Walter Randall, Loyola University of Chicago, representing the American Physiological Society; Herbert Rackau, representing the Scientific Group for Reform of Animal Experiments, Whitestone, New York; and Bennett Derby, New York University, New York City.

D.C. CRIMINAL JUSTICE SYSTEM

Committee on Appropriations: Subcommittee on the District of Columbia held hearings to review the policies and administration of the District of Columbia Parole Board as they relate to the criminal justice system, receiving testimony from Bernice Just, Chairman, District of Columbia Board of Parole; and Stanley S. Harris, U.S. Attorney for the District of Columbia.

Hearings were recessed subject to call.

NOMINATION

Committee on Banking, Housing, and Urban Affairs: Committee concluded hearings on the nomination of Warren T. Lindquist, of Maine, to be an Assistant Secretary of Housing and Urban Development, after the nominee, who was introduced by Senator D'Amato, testified and answered questions in his own behalf.

BUSINESS MEETING

Committee on Energy and Natural Resources: Committee continued markup of S. 615, providing for a free market to establish long-term incentives to produce and market ample natural gas supplies at a reasonable cost, but did not complete action thereon, and will meet again tomorrow.

SOLID WASTE DISPOSAL ACT AMENDMENTS

Committee on Environment and Public Works: Subcommittee on Environmental Pollution approved for full committee consideration with amendments S. 757, to revise provisions for hazardous waste control and enforcement under the Solid Waste Disposal Act as amended by the Resource Conservation and Recovery Act (RCRA).

NOMINATION

Committee on Foreign Relations: Committee concluded hearings on the nomination of Millicent Fenwick, of New Jersey, for the rank of Ambassador during her tenure of service as United States Representative to the Food and Agriculture Organizations in Rome, after the nominee, who was introduced by Senator

UMI

VOL 129 PT 26 1983 UMI

Bradley and Representative Solarz, testified and answered questions in her own behalf.

ALASKAN CRUDE OIL

Committee on Foreign Relations: Subcommittee on East Asian and Pacific Affairs concluded hearings to review foreign policy implications relating to the export of Alaskan crude oil, focusing on the economic benefits and costs of lifting the oil export ban, on the energy security of the Nation, and on the effects of the ban on the domestic maritime industry, after receiving testimony from Richard T. McCormack, Assistant Secretary of State for Economic Affairs; Jan Mares, Acting Director, Office of Policy, Planning and Analysis, Department of Energy; William K. Krist, Assistant U.S. Trade Representative; C. N. Winningstad, Floating Point System, Inc., Portland, Oregon; Jack Goldstein, Overseas Shipholding Group, New York City; Daniel Yergin, Cambridge Energy Research Associates, Cambridge, Masssachusetts; and Andrew Palmer, Environmental Policy Center, Howard Marlowe, AFL-CIO, Mark Cooper, Consumer Energy Council of America, and Marshall Hoyler, all of Washington, D.C.

LEGISLATIVE VETO

Committee on the Judiciary: Subcommittee on Administrative Practice and Procedure held on hearings the recent Supreme Court ruling concerning the legislative veto, focusing on the status of the *Chadha* v. *Immigration and Naturalization Service,* receiving testimony from Senator Levin; Representative Pashayan; Michael Davidson, Senate Legal Counsel; Stan Brand, General Counsel to the Clerk of the House of Representative; Louis Fisher, Specialist, American National Government, Congressional Research Service, Library of Congress; Norman Ornstein, Catholic University, on behalf of the American Enterprise Institute, Richard B. Smith and Phillip J. Harter, both on behalf of the American Bar Association, James McKevitt, National Federation of Independent Business, and Robert E. Litan, Powell, Goldstein, Fraser and Murphy, all of Washington, D.C.; and James Cooper, Rice University, Houston, Texas.

PATENT LAWS

Committee on the Judiciary: Subcommittee on Patents, Copyrights and Trademarks held hearings on S. 1538, to modify and improve patent laws, receiving testimony from Gerald J. Mossinghoff, Assistant Secretary of Commerce and Commissioner of Patents and Trademarks; A. L. Kwitnieski, Director, Navy Patent Program and Patent Counsel, Office of Naval Research; Donald W. Banner, Intellectual Property Owners, Inc., Washington, D.C.; and Leonard B. Mackey, American Patent Law Association, Arlington, Virginia.

Hearings were recessed subject to call.

U.S. ACADEMY OF PEACE

Committee on Labor and Human Resources: Committee ordered favorably reported with an amendment in the nature of a substitute S. 564, to establish the U.S. Academy of Peace.

NOMINATION

Committee on Labor and Human Resources: Committee concluded hearings on the nomination of James B. Hyland, of Virginia, to be Inspector General, Department of Labor, after the nominee testified and answered questions in his own behalf.

House of Representatives

Chamber Action

Bills Introduced: 9 public bills, H.R. 3608–3616; 2 private bills, H.R. 3617 and 3618; and 10 resolutions, H.J. Res. 325, H. Con. Res. 147, and H. Res. 271–278 were introduced. Page 20122

Bills Reported: Reports were filed as follows:

H.R. 3425, to amend the District of Columbia Stadium Act of 1957 to direct the Secretary of the Interior to convey to the government of the District of Columbia all right, title, and interest to the Robert F. Kennedy Memorial Stadium vested in the United States, amended (H. Rept. 98–301);

H.R. 3547, to amend the District of Columbia Self-Government and Governmental Reorganization Act to extend the authority of the Mayor to accept certain interim loans from the United States and to extend the authority of the Secretary of the Treasury to make such loans (H. Rept. 98–302);

H.R. 3369, to give to the Board of Parole for the District of Columbia exclusive power and authority to release on parole, to terminate the parole of, and to modify the terms and conditions of the parole of, prisoners convicted of violating any law of the District of Columbia, or any law of the United States applicable exclusively to the District (H. Rept. 98–303);

H. Res. 273, providing for the consideration of H.R. 2230, to amend the Civil Rights Act of 1957 to extend the life of the Civil Rights Commission (H. Rept. 98–304);

H. Res. 274, providing for the consideration of H.R. 2867, to amend the Solid Waste Disposal Act to authorize appropriations for the fiscal years 1984 through 1986 (H. Rept. 98–305);

H. Res. 275, providing for the consideration of H.R. 2615, to amend the Energy Conservation in Existing Buildings Act of 1976 to provide for the weatherization of the remaining eligible low-income dwelling units throughout the United States, and to create additional employment in weatherization-related industries (H. Rept. 98–306);

H. Res. 276, providing for the consideration of H.R. 3021, to amend the Social Security Act to provide for a program of grants to States to provide health care benefits for the unemployed (H. Rept. 98–307); and

Conference report on H.R. 3069, making supplemental appropriations for the fiscal year ending September 30, 1983 (H. Rept. 98–308). Page 20122

Representative Daniel B. Crane: By a yea-and-nay vote of 421 yeas to 3 nays with 2 voting "present", Roll No. 258, the House agreed to H. Res. 266, in the matter of Representatives Daniel B. Crane.

Agreed to a motion to recommit the resolution to the Committee on Standards of Official Conduct with instructions to report it back forthwith containing an amendment in the nature of a substitute that Representative Daniel B. Crane be censured (agreed to by a recorded vote of 289 ayes to 136 noes with 2 voting "present", Roll No. 257). The resolution was then reported back to the House and the amendment in the nature of a substitute was agreed to.

Subsequently, Representative Daniel B. Crane presented himself in the Well of the House for the Reading of the provisions of H. Res. 266 by the Speaker. Page 20020

Representative Studds: By a yea-and-nay vote of 420 yeas to 3 nays with 2 voting "present", Roll No. 260, the House agreed to H. Res. 265, in the matter of Representative Gerry E. Studds.

Agreed to a motion to recommit the resolution to the Committee on Standards of Official Conduct with instructions to report it back forthwith containing an amendment in the nature of a substitute that Representative Studds be censured (agreed to by a recorded vote of 338 ayes to 87 noes with 2 voting "present", Roll No. 259). The resolution was then reported back to the House and the amendment in the nature of a substitute was agreed to.

Subsequently, Representative Studds presented himself in the Well of the House for the reading of the provisions of H. Res. 265 by the Speaker. Page 20030

Committee Resignations: Read and accepted letters from Representative Chandler wherein he resigns as a member of the Committee on House Administration, the Joint Committee on Printing, and the Joint Committee of Congress on the Library. Page 20037

Committee Elections: House agreed to H. Res. 271, electing Representative Roberts to the Committee on House Administration; and

House agreed to H. Res. 272, electing Representatives Vucanovich and Roberts to the Joint Committee on Printing and Representative Roberts to the Joint Committee of Congress on the Library. Page 20037

DOD Authorizations: House continued consideration of H.R. 2969, Department of Defense Authorization Act for fiscal year 1984; but came to no resolution thereon. Proceedings under the 5-minute rule will continue on Thursday, July 21.

Rejected:

An amendment that sought to require second sourcing for the M–1 tank engine (rejected by a recorded vote of 187 ayes to 241 noes, Roll No. 261); and

An amendment that sought to strike the authorization for procurement of the MX missile (rejected by a recorded vote of 207 ayes to 220 noes, Roll No. 262). Page 20038

Late Report: Conferees received permission to have until midnight tonight to file a conference report on H.R. 3069, making supplemental appropriations for the fiscal year ending September 30, 1983.

It was made in order to consider the conference report and any amendments in disagreement on Friday, July 22, or any day thereafter. Page 20094

Amendments Ordered Printed: Amendments ordered printed pursuant to the rule appear on page H5379.

Quorum Calls—Votes: One quorum call, two yea-and-nay votes, and four recorded votes developed during the proceedings of the House today and appear on pages 20020, 20028, 20029, 20035, 20036, 20050, 20094.

Adjournment: Met at noon and adjourned at 10:45 p.m.

Committee Meetings

MILITARY CONSTRUCTION APPROPRIATIONS

Committee on Appropriations: Subcommittee on Military Construction held a hearing on Community Impact Assistance for Wyoming and Nebraska Associated with MX Basing. Testimony was heard from Edward C. Aldridge, Under Secretary of the Air Force.

The Subcommittee also heard testimony on Military Construction appropriations from public witnesses.

VOL 129 PT 26 1983

EXPORT ADMINISTRATION AMENDMENTS ACT

Committee on Armed Services: Ordered reported as amended H.R. 3231, Export Administration Amendments Act of 1983.

MONETARY POLICY

Committee on Banking Finance and Urban Affairs: Continued hearings on the Semi-Annual Conduct of Monetary Policy. Testimony was heard from Paul A. Volcker, Chairman, Board of Governors, Federal Reserve System.

Hearings continue tomorrow.

MILITARY RETIREMENT SYSTEM

Committee on the Budget: Task Force on Entitlements, Uncontrollables, and Indexing held a hearing on Military Retirement System. Testimony was heard from Lt. Gen. R. D. Tice, Office of the Deputy Secretary for Personnel and Force Management, Department of Defense; and public witnesses.

APPLIANCE EFFICIENCY STANDARDS

Committee on Energy and Commerce: Subcommittee on Energy Conservation and Power approved for full Committee action H.R. 3244, to amend the Energy Policy and Conservation Act to eliminate preemption of a State's authority to establish or enforce any energy efficiency standard or similar requirement if a Federal energy efficiency standard has not been established.

RADIO BROADCASTING TO CUBA ACT

Committee on Energy and Commerce: Subcommittee on Telecommunications, Consumer Protection, and Finance adversely forwarded to the full Committee for action H.R. 2453, amended, Radio Broadcasting to Cuba Act.

LEGISLATIVE VETO

Committee on Foreign Affairs: Continued hearings on the U.S. Supreme Court decision regarding the legislative veto. Testimony was heard from Edward C. Schmults, Deputy Attorney General, Department of Justice, and Kenneth W. Dam, Deputy Secretary of State.

Hearings continue tomorrow.

CONDITIONS IN THE LEGAL FRAMEWORK OF THE AMERICAN FINANCIAL SYSTEM AND SERVICE INDUSTRY

Committee on Government Operations: Subcommittee on Commerce, Consumer, and Monetary Affairs continued hearings on Conditions in the Legal Framework of the American Financial System and Service Industry. Testimony was heard from Peter Wallison, General Counsel, Department of the Treasury; David Goelzer, General Counsel, SEC; and public witnesses.

Hearings continue tomorrow.

COMMITTEE BUSINESS

Committee on House Administration: Subcommittee on Office Systems met to consider pending business.

MISCELLANEOUS MEASURES

Committee on Interior and Insular Affairs: Ordered reported the following bills: S. 884, to provide for the use and distribution of funds awarded the Red Lake Band of Chippewa Indians in docket numbered 15–72 of the United States Court of Claims, and H.R. 2898, amended, to declare certain lands to be held in trust for the benefit of the Paiute Indian Tribe of Utah, to establish a fund for the economic development of the tribe into which shall be deposited certain amounts received by the United States as revenue from public lands.

The Committee also began markup of S. 64, Irish Wilderness Act of 1983.

OVERSIGHT

Committee on the Judiciary: Subcommittee on Courts, Civil Liberties, and Administration of Justice held an oversight hearing on Copyright and Technological change. Testimony was heard from public witnesses.

Hearings continue tomorrow.

HAZARDOUS WASTES

Committee on Public Works and Transportation: Subcommittee on Investigations and Oversight held a hearing on the problem of obtaining compensation for health and economic damage resulting from exposure to hazardous wastes. Testimony was heard from Marilyn L. Leistner, Mayor, Times Beach, Missouri; and public witnesses.

Hearings continue tomorrow.

HEALTH CARE FOR THE UNEMPLOYED ACT

Committee on Rules: Granted a modified closed rule providing two hours of debate on H.R. 3021, Health Care for the Unemployed Act; waiving Section 402(a) of the Budget Act (authorization not reported by May 15 prior to start of fiscal year in which it becomes effective) against consideration of the bill; making in order substitute consisting of text of H.R. 3521 to be considered as original text and said substitute shall be considered as having been read; waiving all points of order against said substitute for failure to comply with the provisions of section 401(b)(1) of the Congressional Budget Act of 1974 (new entitlement authority becoming effective before next fiscal year); waiving points of order against the substitute pursuant to clause 5(b) of Rule XXI (tax or tariff amendment in a measure reported by committee with no tax or tariff jurisdiction) and clause 7 of Rule XVI (germaneness); making in order an amendment printed in the Record of July 12, 1983 by Representative Bliley, said amendment shall be debatable for not to exceed thirty minutes, to be equally divided and controlled by Representative Bliley and a Member opposed thereto, and said amendment shall not be subject to amendment except an amendment printed in the Record of July 20, 1983 by, and if offered by, Representative Waxman, and said amendment shall be debatable for not to exceed thirty minutes, to be eqully divided and controlled by Representative Waxman, and a Member opposed thereto; making in order an amendment printed in the Record of July 20, 1983 by Representative Frenzel, and said amendment shall not be subject to amendment but shall be debatable for not to exceed thrity minutes to be equally divided and controlled by Representative Frenzel and a Member opposed thereto; providing one motion to recommit with or without instructions; waiving all points of order against instructions except clause 7, Rule XVI. Testimony was heard from Representatives Waxman, Luken, Broyhill, Dannemeyer, Tauke, Bliley, Frenzel, Gradison, and Porter.

EXPORT ADMINISTRATION AMENDMENTS ACT

Committee on Rules: Subcommittee on Rules of the House approved for full Committee action H.R. 3231, Export Administration Amendments Act of 1983.

REVENUE INCREASE PROPOSALS

Committee on Ways and Means: Held a hearing on revenue increase proposals. Testimony was heard from public witnesses.

Hearings continue tomorrow.

MFN TREATMENT

Committee on Ways and Means: Subcommittee on Trade forwarded to the full Committee for action with unfavorable recommendation the following resolutions: H. Res. 256, disapproving the President's recommendation to extend certain waiver authority under the Trade Act of 1974 with respect to Romania; H. Res. 257, disapproving the President's recommendation to extend certain waiver authority under the Trade Act of 1974 with respect to Hungary, and H.R. 258, disapproving the President's recommendation to extend certain waiver authority under the Trade Act of 1974 with respect to the People's Republic of China.

TEEN PARENTS AND THEIR CHILDREN: ISSUES AND PROGRAMS

Select Committee on Children, Youth, and Families: Prevention Strategies Task Force held a hearing on Teen Parents and Their Children: Issues and Programs. Testimony was heard from Dr. Wendy Baldwin, Chief, Demographic and Behavioral Science, Center for Population Research, National Institute of Child Health and Human Development, Department of Health and Human Services; and public witnesses.

Joint Meetings

U.S. INDUSTRIAL POLICY

Joint Economic Committee: Committee concluded hearings on industrial policy, economic growth, and competitiveness of U.S. industry, after receiving testimony from Representative Zschau; Walter R. Chambers, Ohio Company, and John Fisher, Banc-One Corporation, both of Columbus, Ohio; John Naisbitt, Washington, D.C.; and Irving Leveson, Hudson Institute, New York City.

APPROPRIATIONS—SUPPLEMENTAL

Conferees agreed to file a conference report on H.R. 3069, appropriating supplemental funds for the fiscal year ending September 30, 1983, for the Federal Government.

REPEAL OF WITHHOLDING ON SAVINGS AND DIVIDENDS

Conferees continued to resolve the differences between the Senate- and House-passed versions of H.R. 2973, repealing the withholding of tax from interest and dividends, but did not complete action thereon, and recessed subject to call.

♦♦♦♦♦♦♦♦♦♦♦

Thursday, July 21, 1983

Senate

Chamber Action

Routine Proceedings, pages 10529–10642

Measures Introduced: Fifteen bills and one resolution were introduced, as follows: S. 1654–1668, and S. Res. 180. Page 20353

Measures Reported: Reports were made as follows:

Report to accompany S. 1341, to revise and extend the Education of the Handicapped Act, and for other purposes. (S. Rept. No. 98–191)

UMI

VOL 129 PT 26 1983 UMI

S.J. Res. 116, to designate the week of September 4 through September 10, 1983, as "Youth of America Week."

S.J. Res. 131, designating the week of September 18 through September 24, 1983, as "National Cystic Fibrosis Week." Page 20353

Omnibus Defense Authorizations, 1984: Senate continued consideration of S. 675, authorizing funds for fiscal year 1984 for the Department of Defense, with a committee amendment in the nature of a substitute, taking action on further amendments proposed thereto, as follows: Page 20289

Adopted:

(1) Denton modified Amendment No. 1539, authorizing $50,400,000 of any unobligated research and development funds for research on the ballistic missile defense systems technology program of the Army. Page 20296

(2) Metzenbaum Amendment No. 2076 (to Denton modified Amendment No. 1539), providing that under no circumstances will the additional discretionary authority be an addition to the total authorization of the bill. Page 20298

(3) By 56 yeas to 40 nays, Moynihan Amendment No. 2061, extending the grace period from July 31, 1983, through September 30, 1983, for the implementation of the regulations relating to the denial of Federal educational assistance to students who have failed to register with Selective Service. (By 46 yeas to 48 nays, Senate earlier failed to table the amendment.) Page 20299

(4) Levin Amendment No. 2082, directing the Secretary of Defense to issue regulations relating to the purchase of spare parts and replacement equipment when the cost of such parts and replacement equipment has increased above a certain percentage threshold established by the Secretary. Page 20342

(5) Tower (for Quayle) Amendment No. 2083, expanding and making more complete the reports required on the implementation and results of the test program to authorize a price differential to relieve economic dislocations provided by section 1109 of the Act. Page 20343

(6) Cohen-Nunn Amendment No. 2084, permitting the Navy to provide routine port services at no cost to naval vessels of an allied country if such country provides such services at no cost to U.S. naval vessels. Page 20344

During consideration of this measure today, Senate also took the following action:

By 91 yeas to 5 nays, Senate agreed to a motion to request the attendance of absent Senators. Page 20292

By 55 yeas to 41 nays, three-fifths of those Senators duly chosen and sworn not having voted in the affirmative, Senate failed to agree to a motion to close further debate on the committee amendment in the nature of a substitute. Page 20293

By unanimous consent, the motion to close further debate on the bill (S. 675) was vitiated. Page 20334

A third motion to close further debate was filed on the committee amendment in the nature of a substitute, and, in accordance with Senate Rule XXII, vote on such motion would occur on Monday, July 25. Page 20292

A third motion to close further debate was filed on the bill (S. 675), and, in accordance with Senate Rule XXII, vote on such motion may also occur on Monday, July 25. Page 20334

Senate will continue consideration of the bill and amendments proposed thereto on Friday, July 22.

At 11 a.m., after the ascertainment of the required quorum call, a cloture vote will occur on the committee amendment in the nature of a substitute. If the cloture motion is not agreed to, a second cloture vote would occur on the bill.

Nominations Received: Senate received the following nominations:

Morton R. Galane, to be U.S. District Judge for the District of Nevada.

John F. Keenan, to be U.S. District Judge for the Southern District of New York.

James B. Roche III, to be U.S. Marshal for the District of Massachusetts.

Thomas C. Rapone, to be U.S. Marshal for the Eastern District of Pennsylvania.

2 Air Force nominations in the rank of general.

Routine list of Navy nominations. Page 20402

Messages From the President: Page 20348

Messages From the House: Page 20348

Measures Ordered Placed on Calendar: Page 20348

Petitions and Memorials: Page 20348

Communications: Page 20348

Statements on Introduced Bills: Page 20354

Amendments Submitted: Page 20377

Notices of Hearings: Page 20379

Committee Authority To Meet: Page 20379

Additional Statements: Page 20379

Nominations Received: Page 20402

Quorum Calls: One quorum call was taken today. (Total—13) Page 20292

Record Votes: Four record votes were taken today. (Total—216) Pages 20292, 20293, 20303, 20308

Recess: Senate convened at 10 a.m., and recessed at 9:40 p.m., until 10 a.m., on Friday, July 22, 1983. (For Senate's program, see remarks of Senator Baker in today's Record on page 20402.)

Committee Meetings

MEAT AND POULTRY PRODUCTS

Committee on Agriculture, Nutrition, and Forestry: Committee concluded hearings on S. 593, to permit distribution in interstate commerce of certain State-inspected meat and poultry products, after receiving testimony from Senators Kasten and Inouye; Donald Houston, Administrator, Food Safety and Inspection Service, Department of Agriculture; Robert Odom, Louisiana Commissioner of Agriculture, Baton Rouge, representing the National Association of State Departments of Agriculture; Kenneth May, Holly Farms Poultry, Inc., Wilkesboro, North Carolina, on behalf of the National Broiler Council and the Poultry & Egg Institute; Steven Ritter, Dold Foods, Wichita, Kansas, on behalf of the American Meat Institute; Edward A. Jones, Webber Farms, Inc., Cynthiana, Kentucky, testifying on behalf of the Kentucky Meat Processors Association; Merill Clouse, Clouse Frozen Foods Center, Inc., Hope, Indiana, representing the American Association of Meat Processors; Byron Hetherington, Duty Packers, Hobart, Oklahoma; Paul Dobey, Illinois State Meat Inspection Program, Springfield; Dale Turnmire, Iowa Meat Processors Association, Cresco; and Bill Bates, Fort Deposit, Alabama.

APPROPRIATIONS—DEFENSE

Committee on Appropriations: Subcommittee on Defense resumed hearings on proposed budget estimates for fiscal year 1984 for the Department of Defense, receiving testimony on defense manpower requirements from Lawrence Korb, Assistant Secretary of Defense for Manpower, Reserve Affairs and Logistics.

Subcommittee will meet again on Tuesday, July 26.

NOMINATION

Committee on Banking, Housing, and Urban Affairs: Committee ordered favorably reported the nomination of Paul A. Volcker, of New Jersey, to be Chairman of the Board of Governors of the Federal Reserve System.

MONETARY POLICY

Committee on Banking, Housing, and Urban Affairs: Committee concluded oversight hearings on the conduct of monetary policy, after receiving testimony from Paul A. Volcker, Chairman, Board of Governors, Federal Reserve System; Martin Feldstein, Chairman, Council of Economic Advisers; Beryl Sprinkel, Under Secretary of the Treasury for Monetary Affairs; Alan Blinder, Princeton University, Princeton, New Jersey; A. James Meigs, First Interstate Bank of California, Los Angeles.

DRUG TRAFFICKING

Committee on Commerce, Science, and Transportation: Subcommittee on Aviation concluded hearings on S. 1146, to combat the use of aircraft in illegal drug trafficking, after receiving testimony from Senator Bentsen; Anthony J. Broderick, Deputy Associate Administrator, John H. Cassady, Assistant Chief Counsel, Regulations and Enforcement Division, and Richard A. Noble, Manager of Ground Operation Security Division, Office of Civil Aviation Security, all of the Federal Aviation Administration; Robert Asack, Chief, Miami Air Support Branch, U.S. Customs Service, Department of the Treasury; James I. Knapp, Deputy Assistant Attorney General, Criminal Division, Department of Justice; and Anthony Cassese, U.S. Aircraft Insurance Group, Leo Howe, National Aviation Underwriters, and Allan I. Mendelsohn, all of Washington, D.C.

BUSINESS MEETING

Committee on Energy and Natural Resources: Committee ordered favorably reported the following business items:

S. 626, to designate certain lands in Arizona as the Aravaipa Canyon Wilderness, with amendments;

S. 864, to eliminate the ceiling on the authorizations of appropriations for the volunteers in parks program, with an amendment; and

An original resolution waiving section 402(a) of the Congressional Budget Act with respect to consideration of S. 864, listed above.

Also, the committee continued markup of S. 615, providing for a free market to establish long-term incentives to produce and market ample natural gas supplies at a reasonable cost, but did not complete action thereon, and will meet again on Tuesday, July 26.

DISASTER RELIEF

Committee on Environmental and Public Works: Subcommittee on Regional and Community Development held hearings on S. 1525, authorizing funds through fiscal year 1986 for administrative expenses of the Federal Emergency Management Agency and for emergency and disaster relief assistance, and to revise procedures concerning State requests for relief assistance, receiving testimony from David McLoughlin, Deputy Associate Director for State and Local Programs and Support, Joe D. Winkle, Assistant Associate Director for State and Local Programs and Support, and Craig B. Annear, Associate General Counsel, all of the Federal Emergency Management Agency.

Hearings were recessed subject to call.

VOL 129 PT 26 1983 UMI

FEDERAL-AID HIGHWAY—EMERGENCY RELIEF

Committee on Environment and Public Works: Subcommittee on Transportation concluded hearings on S. 1354 and H.R. 3103, bills to provide emergency relief for disaster-damaged roads administered under the Federal-Aid Highway Emergency Relief (ER) program, after receiving testimony from Senators Cranston and Wilson; Representative Lantos; and Ray A. Barnhart, Administrator, Federal Highway Administration, Department of Transportation.

DEBT COLLECTION

Committee on Governmental Affairs: Subcommittee on Energy, Nuclear Proliferation and Government Processes concluded hearings on S. 1356, to authorize certain Federal agencies to contract with private law firms for the litigation of indebtedness owed the Federal Government, after receiving testimony from Senator D'Amato; J. Paul McGrath, Assistant Attorney General, Civil Division, Department of Justice; Richard Hastings, Director, Collection Task Force, Department of Education; Frank W. Koger, Commercial Law League, Kansas City, Missouri; Bradford F. Wisniewski, Popper and Wisniewski, Chicago, Illinois, Bernard D. Landau and Barry Novak, both of Hayt, Hayt and Landau, New York City; Richard Horn, Payco-American Corporation, Columbus, Ohio; G. L. Dawson, G. C. Services Corporation, Houston, Texas; and David H. Herer, American Bureau of Collectors, Inc., Buffalo, New York.

BUSINESS MEETING

Committee on the Judiciary: Committee ordered favorably reported the following business items:

An original bill to strengthen law enforcement in the area of violent crime and drug trafficking, in lieu of S. 829;

S.J. Res. 116, to designate the week of September 4 through September 10, 1983, as "Youth of America Week";

S.J. Res. 131, to designate the week of September 18 through September 24, 1983, as "National Cystic Fibrosis Week";

An original resolution waiving section 402(a) of the Congressional Act with respect to consideration of S. 500, to establish the Christopher Columbus Quincentenary Jubilee Commission; and

The nominations of Hector M. Laffitte, to be U.S. District Judge for the District of Puerto Rico, and John P. Vukasin, Jr., to be U.S. District Judge for the Northern District of California.

EDUCATION

Committee on Labor and Human Resources: Subcommittee on Education, Arts and Humanities resumed hearings on a Presidential commission report on excellence in education, receiving testimony from Alonzo Crim, Atlanta Public Schools, Atlanta, Georgia, on behalf of the American Association of School Administrators; Kenneth F. Schultz, Hampton High School, Allison Park, Pennsylvania, on behalf of the National Association of Secondary School Principals; James L. Doud, Malcomb Price Laboratory School, Cedar Falls, Iowa, on behalf of the National Association of Elementary School Principals; Gail Breslauer, Fayston Elementary School, Fayston, Vermont, on behalf of the National Education Association of Vermont; Sue H. Talbot, University Elementary School, Bloomington, Indiana; Margaret Brown, Argonaut High School, Sacramento, California, on behalf of the California Education Association; Nellie C. Weil, Montgomery Public School System, Montgomery, Alabama, on behalf of the National School Boards Association; and Robert Jones, Greenville, Mississippi, and Joan Ball, Spring Valley, New York, both representing the National Parent Teachers Association.

Hearings continue on Tuesday, July 26.

SBA's PROGRAM DELIVERY

Committee on Small Business: Committee concluded oversight hearings on the Small Business Administration's program delivery, focusing on the ability of field offices to adapt and respond to regional situations as they arise, after receiving testimony from Senator Stevens; James C. Sanders, Administrator, Frank Cox, District Director, Region X, Anchorage, Alaska, Irenemaree Castillo, Regional Administrator, Region IX, San Francisco, California, Paul Kirschner, Chairman, San Francisco SCORE/ACF Chapter X, San Francisco, California, and Peter Terpeluk, Regional Administrator, Region III, Bala Cynwyd; Pennsylvania, all of the Small Business Administration; Mable Bell, Bank of America, San Francisco, California; James O. Pickard, Pennsylvania Secretary of Commerce, Harrisburg; and Susal Garber, Pennsylvania Small Business Development Center Consortium, Philadelphia.

VETERANS' BENEFITS

Committee on Veterans' Affairs: Committee ordered favorably reported S. 1388 to increase the rates of disability compensation for disabled veterans and to increase the rate of dependency and indemnity compensation for surviving spouses and children of veterans. As approved by the committee, the bill incorporates certain provisions of S. 859, S. 1187, S. 1401, S. 1402, and S. 1470.

INDIAN TRIBES

Select Committee on Indian Affairs: Committee held oversight hearings to review the activities and policies of the Branch of Federal Acknowledgment, Bureau of Indian Affairs, in its determination of

Indian tribe recognition by the Federal Government, receiving testimony from John W. Fritz, Deputy Assistant Secretary of the Interior for Indian Affairs, John A. Shapard, Jr., Branch Chief, Branch of Federal Acknowledgment, Bureau of Indian Affairs, and Scott Keep, Assistant Solicitor of Tribal Governments and Alaska Affairs, Office of the Solicitor, all of the Department of the Interior; Wayne Williams, on behalf of the Tulalip Tribe, and Edward Maloney, Evergreen Legal Services Corporation, both of Everett, Washington; Eugene Crawford, National Indian Lutheran Board, Chicago, Illinois; Frank Porter, American Indian Research and Resources Institute, Gettysburg, Pennsylvania; Arlinda Locklear, Native American Rights Fund, Washington, D.C.; Julian T. Pierce, Lumbee River Legal Services, Inc., Pembroke, North Carolina; Ken Hansen, on behalf of the Samish Tribe, Anacortes, Washington; Virginia Ryan, on behalf of the Snohomish Tribe, Snohomish, Washington; and Reid Chambers, Sonosky, Chambers, and Sachse, Washington, D.C.

Hearings were recessed subject to call.

House of Representatives

Chamber Action

Bills Introduced: 19 public bills, H.R. 3619–3637; 1 private bill, H.R. 3638; and 7 resolutions, H.J. Res. 326–328, H. Con. Res. 148 and 149, and H. Res. 279 and 280 were introduced. Page 20274

Journal: By a yea-and-nay vote of 349 yeas to 30 nays, with 5 voting "present", Role No. 263, the House approved the Journal of Wednesday, July 20. Page 20176

Late Report: Conferees received permission to file a conference report on H.R. 2973, to repeal the withholding of tax from interest and dividends by 5 p.m. on Friday, July 22.

It was made in order to consider the conference report and any amendments in disagreement on Tuesday, July 26, or any day thereafter. Page 20177

Page Educational Facilities: House agreed to H. Res. 279, limiting use of certain educational facilities with respect to congressional employees who are minors other than pages. Page 20182

DOD Authorizations: House continued consideration of H.R. 2969, Department of Defense Authorizations for fiscal year 1984; but came to no resolution thereon. Proceedings under the 5-minute rule are scheduled to continue at a later date.

Pending when the Committee of the Whole rose were:

An amendment that seeks to reduce the number of active military personnel stationed outside the United States to the September, 1980 level; and

An amendment in the nature of a substitute to the foregoing amendment that seeks to express the sense of Congress that our European, Canadian, and Japanese allies assume greater responsibility for their own and the common defense.

Agreed to:

An amendment that limits expenditure of MX deployment funds until certain parameters toward the development of a small mobile ICBM system are met;

An amendment that reduces by $358 million the 1984 procurement funds for the MX missile;

An amendment that designates $123.5 million to insure the development of the T-46A trainer aircraft;

An amendment that authorizes the Secretary of Defense to provide shelter for the homeless at military installations, where it does not interfere with military preparedness or functions;

An amendment that transfers Army operation and maintenance funds from regular to reserve forces accounts;

An amendment that restricts expenditure of funds for the Olympics to those that are necessary, and provides a mechanism for future repayment of those funds;

An amendment that prohibits use of funds to contract out support services for the service academies;

An amendment that provides loan assistance for 3 independent school districts in San Antonio, Texas, located wholly within military reservations. Earlier, a similar amendment was withdrawn; and

An amendment that clarifies the expenditure of funds for permanent change of station moves for military personnel.

Rejected:

An amendment that sought to reduce by $40 million research and development funds for F100 and F110 engines; and

An amendment that sought to prohibit expenditure of Air Force research and development funds to conduct flight tests for antisatellite weapons until authorized by Congress (rejected by a recorded vote of 142 ayes to 275 noes, Roll No. 264).

A point of order was sustained against an amendment that sought to prohibit expenditure of MX funds during any year the United States makes grain sales to the Soviet Union.

Agreed to a motion that the Committee of the Whole rise (agreed to by a division vote of 30 ayes to 6 noes). Pages 20183, 20224

International Recovery and Financial Stability Act: By a yea-and-nay vote of 369 yeas to 42 nays, Roll No. 265, the House agreed to H. Res. 249,

VOL 129 PT 26 1983 UMI

providing for the consideration of H.R. 2957, to extend the authority of the Export-Import Bank of the United States, encourage balanced worldwide economic growth, provide for continued participation in the International Monetary Fund, strengthen the supervision of international lending by United States banks, and provide for continued United States participation in multilateral development banks. Page 20211

Committee Reporting Deadline: Agreed to a unanimous-consent request that the date for the House committees to submit their legislation pursuant to section 3 of H. Con. Res. 91 be changed to September 23. Page 20223

Late Report: Committee on Armed Services received permission to file a report on H.R. 3231, the Export Administration Amendments Act of 1983, by midnight on Friday, July 22. Page 20224

Calendar Wednesday: Agreed to dispense with Calendar Wednesday business of July 27. Page 20242

Referrals: Two Senate-passed measures were referred to the appropriate House committees. Page 20273

Quorum Calls—Votes: Two yea-and-nay votes and one recorded vote developed during the proceedings of the House today and appear on pages 20176, 20211, 20223. There were no quorum calls.

Adjournment: Met at 10 a.m. and adjourned at 8:12 p.m.

Committee Meetings

CROP FEED GRAIN PROGRAM

Committee on Agriculture: Subcommittee on Wheat, Soybeans, and Feed Grains approved for full Committee action as amended H.R. 3564, to require the Secretary of Agriculture to make an earlier announcement of the 1984 crop feed grain program.

Prior to this action, the Subcommittee held a hearing on this legislation. Testimony was heard from departmental and public witnesses.

DEFENSE APPROPRIATIONS

Committee on Appropriations: Held a hearing on pending fiscal year 1983 reprogrammings. Testimony was heard from Maj. Gen. Harold M. Davis, Jr., USA, Director of Army Budget; RAdm. David L. Cooper, USN, Director of Navy Budget and Reports; and the following officials of the USAF: Col. Mark Worrick, Deputy Director of Budget for Operations, and Frederick E. Tillman, Chief of the Investment Appropriations Division.

MONETARY POLICY

Committee on Banking, Finance and Urban Affairs: Concluded hearings on the Semi-Annual Conduct of Monetary Policy. Testimony was heard from public witnesses.

BUDGET RECONCILIATION

Committee on the Budget: Approved the extension of the deadline for reporting the Reconciliation measure to September 23, 1983.

NATIONAL SUMMIT CONFERENCE ON EDUCATION ACT

Committee on Education and Labor: Subcommittee on Elementary, Secondary and Vocational Education held a hearing on H.R. 3245, National Summit Conference on Education Act of 1983. Testimony was heard from Senator Chiles; Representatives Wright and Williams of Montana; and Carolyn Warner, Superintendent, Public Instruction, Department of Education, State of Arizona.

EDUCATION OF THE HANDICAPPED ACT AMENDMENTS

Committee on Education and Labor: Subcommittee on Select Education approved for full Committee action as amended H.R. 3435, Education of the Handicapped Act Amendments of 1984.

OFFICE MACHINE AND EQUIPMENT DEALERS ACT

Committee on Energy and Commerce: Subcommittee on Commerce, Transportation, and Tourism held a hearing on H.R. 1159, Office Machine and Equipment Dealers Act. Testimony was heard from Representatives Alexander and Markey; and public witnesses.

CORPORATE AVERAGE FUEL ECONOMY STANDARDS

Committee on Energy and Commerce: Subcommittee on Energy Conservation and Power held a hearing on the Corporate Average Fuel Economy (CAFE) standards for automobiles and light trucks established by the Energy Policy and Conservation Act of 1975. Testimony was heard from Diane Steed, Acting Administrator, National Highway Traffic Safety Administration, Department of Transportation; and public witnesses.

NATURAL GAS POLICY ADJUSTMENTS ACT

Committee on Energy and Commerce: Subcommittee on Fossil and Synthetic Fuels continued markup of the Natural Gas Policy Adjustments Act of 1983.

Will continue July 25.

LEGISLATIVE VETO

Committee on Foreign Affairs: Concluded hearings on the U.S. Supreme Court decision regarding the legislative veto. Testimony was heard from public witnesses.

SOVIET ROLE IN ASIA

Committee on Foreign Affairs: Subcommittee on Asian and Pacific Affairs continued hearings on the Soviet Role in Asia: Japan and the Two Koreas. Testimony was heard from public witnesses.

Hearings continue July 26.

LATIN AMERICA IN THE WORLD ECONOMY

Committee on Foreign Affairs: Subcommittee on Western Hemisphere and the Subcommittee on International Economic Policy and Trade concluded joint hearings on Latin America in the World Economy: Part IV—Administration Policies With Respect to the Economic Crisis in Latin America. Testimony was heard from Langhorne A. Motley, Assistant Secretary of State for Inter-American Affairs; Alfred E. Kingon, Assistant Secretary for International Economic Policy, Department of Commerce; Mark E. Leland, Assistant Secretary for International Affairs, Department of the Treasury; Jon H. Rosenbaum, Assistant U.S. Trade Representative for the Americas; and M. Peter McPherson, Administrator, AID.

CONDITIONS IN THE LEGAL FRAMEWORK OF THE AMERICAN FINANCIAL SYSTEM AND SERVICE INDUSTRY

Committee on Government Operations: Subcommittee on Commerce, Consumer, and Monetary Affairs concluded hearings on Conditions in the Legal Framework of the American Financial System and Service Industry. Testimony was heard from Thomas A. Brooks, General Counsel, FDIC; Michael Bradfield, General Counsel, Federal Reserve System; from the following officials of the Office of the Comptroller of the Currency, Department of the Treasury: Doyle L. Arnold, Senior Deputy Comptroller, and Brian W. Smith, Chief Counsel; and Peter Barnett, Acting General Counsel, Federal Home Loan Bank Board.

COMMITTEE BUSINESS

Committee on House Administration: Subcommittee on Personnel and Police met to consider pending business.

EARLY ELECTION PROJECTIONS

Committee on House Administration: Task Force on Elections and the Subcommittee on Telecommunications, Consumer Protection, and Finance of the Committee on Energy and Commerce held a joint hearing on the role of the broadcast media in elections, including early projection of election returns. Testimony was heard from public witnesses.

WYOMING WILDERNESS ACT

Committee on Interior and Insular Affairs: Subcommittee on Public Lands and National Parks continued hearings on H.R. 1568 and S. 543, Wyoming Wilderness Act of 1983. Testimony was heard from Ed Herschler, Governor, State of Wyoming; and public witnesses.

LEGISLATIVE VETO

Committee on the Judiciary: Subcommittee on Administrative Law and Governmental Relations continued oversight hearings on *INS* v. *Chadha* and its ramifications for congressional oversight and agency rulemaking. Testimony was heard from Representative Moakley; and public witnesses.

OVERSIGHT

Committee on the Judiciary: Subcommittee on Courts, Civil Liberties, and Administration of Justice continued oversight hearing on Copyright and Technological change. Testimony was heard from Frederick Weingarten, Program Manager, Communication and Information Technologies Program, Office of Technology Assessment; and a public witness.

OVERSIGHT

Committee on the Judiciary: Subcommittee on Crime held an oversight hearing on the Bureau of Alcohol, Tobacco and Firearms. Testimony was heard from the following officials of the Department of the Treasury: Robert Powis, Deputy Assistant Secretary (Enforcement), and Stephen E. Higgins, Director, Bureau of Alcohol, Tobacco and Firearms.

MERCHANT MARINE ACT AMENDMENTS

Committee on Merchant Marine and Fisheries: Subcommittee on Merchant Marine held a hearing on H.R. 3156, to amend the Merchant Marine Act, 1936. Testimony was heard from Adm. Harold E. Shear, Administrator, Maritime Administration, Department of Transportation; and public witnesses.

LEGAL HOLIDAY—MARTIN LUTHER KING, JR.

Committee on Post Office and Civil Service: Ordered reported H.R. 3345 to amend title 5, United States Code, to make the birthday of Martin Luther King, Jr., a legal public holiday.

HAZARDOUS WASTES

Committee on Public Works and Transportation: Subcommittee on Investigations and Oversight continued hearings on the problem of obtaining compensation for health and economic damage resulting from exposure to hazardous wastes. Testimony was heard from Courtney Riordan, Acting Assistant Administrator for Research and Development, EPA; and public witnesses.

VOL 129 PT 26 1983 UMI

Hearings continue July 26.

OCEAN DUMPING AMENDMENTS ACT

Committee on Public Works and Transportation: Subcommittee on Water Resources held a hearing on H.R. 1761, Ocean Dumping Amendments Act of 1983. Testimony was heard from Tudor Davies, Acting Deputy Assistant Administrator for Water, EPA; Charles Ehler, Acting Chief, Ocean Assessments Division, Office of Oceanography and Marine Services, National Ocean Service, NOAA, Department of Commerce; William R. Gianelli, Assistant Secretary of the Army for Civil Works; and a public witness.

EXPORT ADMINISTRATION AMENDMENTS ACT

Committee on Rules: Met to consider but took no action on H.R. 3231, Export Administration Amendments Act of 1983.

REHABILITATION ACT AMENDMENTS

Committee on Rules: Granted an open rule providing one hour of debate on H.R. 3520, Rehabilitation Act Amendments of 1983. Testimony was heard from Chairman Perkins and Representatives Ford of Michigan, Gaydos, Biaggi, Murphy, Boucher, Ackerman, Penny, Miller of California, Clay, Harrison, Andrews of North Carolina, Erlenborn, and Bartlett.

BUDGET RECONCILIATION

Committee on Small Business: Approved reconciliation recommendations pursuant to the First Concurrent Budget Resolution for fiscal year 1984.

COMMITTEE BUSINESS

Committee on Standards of Official Conduct: Met to consider pending business.

VETERANS' CLAIMS

Committee on Veterans' Affairs: Subcommittee on Oversight and Investigations held a hearing on judicial review of veterans' claims. Testimony was heard from Senator Cranston; Representative LaFalce; Carolyn B. Kuhl, Deputy Assistant Attorney General, Civil Division, Department of Justice; and representatives of veterans' organizations.

REVENUE INCREASE PROPOSALS

Committee on Ways and Means: Concluded hearings on revenue increase proposals. Testimony was heard from public witnesses.

OVER-THE-COUNTER DRUGS

Select Committee on Aging: Subcommittee on Health and Long-Term Care held a hearing on The Safety and Efficacy of Over-The-Counter Drugs. Testimony was heard from public witnesses.

Joint Meetings

ECONOMIC GROWTH

Joint Economic Committee: Committee concluded hearings to review the economic outlook, focusing on the Gross National Product quarterly report and the present condition of the U.S. economy, after receiving testimony from Lawrence Chimerine, Chase Econometrics, Bala Cynwyd, Pennsylvania; and Richard Rahn, U.S. Chamber of Commerce, Washington, D.C.

APPROPRIATIONS—TRANSPORTATION

Conferees met to resolve the differences between the Senate- and House-passed versions of H.R. 3329, appropriating funds for fiscal year 1984 for the Department of Transportation and related agencies, but did not complete action thereon, and recessed subject to call.

♦♦♦♦♦♦♦♦♦♦♦♦

Friday, July 22, 1983

Senate

Chamber Action

Routine Proceedings, pages 20471–20525

Measures Introduced: Two bills were introduced, as follows: S. 1669–1670. Page 20505

Measures Reported: Reports were made as follows:

Special report of budget allocations of the Committee on Veterans' Affairs. (S. Rept. No. 98–192) Page 20505

Measure Passed:

Matagorda Island Exchange Agreement: Senate passed H.R. 1935, ratifying an exchange agreement concerning National Wildlife Refuge System lands located on Matagorda Island, in Texas. Page 20499

Omnibus Defense Authorizations, 1984: Senate continued consideration of S. 675, authorizing funds for fiscal year 1984 for the Department of Defense, with a committee amendment in the nature of a substitute, and the following further amendment proposed thereto: Page 20480

Melcher Amendment No. 2086, to transfer sufficent funds from recruiting activities to provide a 4 percent COLA increase for military personnel of grade E–1 with less than four months active duty. (Senate will resume consideration of this amendment on Monday, July 25, at 5:10 p.m.) Page 20476

During consideration of this measure today, the following action also occurred:

A unanimous-consent agreement was reached providing for further consideration of the bill and certain amendments thereto, with a vote to occur on the committee substitute, as amended, on Tuesday, July 26, at no later than 9 p.m., followed immediately with a vote on passage of the bill. Page 20476

By unanimous consent, action taken on Jackson-Gorton Amendment No. 1531 on Wednesday, July 20, was vitiated. Page 20483

Senate will continue consideration of the bill and amendments proposed thereto on Monday, July 25, at 1 p.m.

Modification of Engrossment: By unanimous consent, the engrossed version of S. 1469, amending title 18 of the United States Code, strengthening the law dealing with sexual exploitation of children, was modified to reflect an amendment of a technical and conforming nature. Page 20498

Petitions and Memorials: Page 20503

Statements on Introduced Bills: Page 20506

Amendments Submitted: Page 20508

Notices of Hearings: Page 20508

Committee Authority To Meet: Page 20509

Additional Statements: Page 20509

Adjournment: Senate convened at 10 a.m., and adjourned at 2:19 p.m., until 12 noon, on Monday, July 25, 1983.

Committee Meetings

ALASKA LANDS

Committee on Energy and Natural Resources: Committee began consideration of S. 49, to increase the acreage of specified national preserves in Alaska, thereby easing restrictions on hunting and trapping on certain lands, but did not complete action thereon and will meet again on Tuesday, July 26.

GEOPOLITICS OF STRATEGIC AND CRITICAL MATERIALS

Committee on Energy and Natural Resources: Committee resumed oversight hearings on the geopolitics of strategic and critical minerals, focusing on the geopolitical implications of this Nation's growing dependence on foreign sources of strategic and critical minerals and the effects of such dependence now and into the future on certain industries, receiving testimony from Representative Cooper Evans; Robert A. Cornell, Deputy Assistant Secretary of the Treasury for Trade and Investment; Alfred E. Eckes, Jr., Chairman, International Trade Commission; Christian R. Holmes, Director, Trade and Development Program, International Development Cooperation Agency; and David C. Ridinger, representing Numont Mining Corporation, New York City.

Hearings were recessed subject to call.

NOMINATIONS

Committee on Foreign Relations: Committee concluded hearings on the nominations of William F. Pickard, of Michigan, Patsy Baker Blackshear, of Maryland, Chester A. Crocker, an Assistant Secretary of State, and Francis S. Ruddy, an Assistant Administrator of the Agency for International Development, each to be a Member of the Board of Directors of the African Development Foundation, after the nominees testified and answered questions in their own behalf. Ms. Blackshear was introduced by Senator Mathias.

NOMINATIONS

Committee on the Judiciary: Committee concluded hearings on the nominations of James M. Kelly, Marvin Katz, and Thomas N. O'Neill, each to be a U.S. District Judge for the Eastern District of Pennsylvania, James F. Merow and Robert J. Yock, both of Virginia, each to be a Judge of the U.S. Claims Court, and Kenneth W. Starr, of Virginia, to be U.S. Circuit Judge for the District of Columbia, after the nominees testified and answered questions in their own behalf. Messrs. Kelly, Katz, and O'Neill were introduced by Senator Specter; Messrs. Merow and Yock were introduced by Senator Warner; and Mr. Starr was introduced by Senator Trible.

PERTUSSIS

Committee on Labor and Human Resources: Committee held hearings to receive a task force report on the vaccine Pertussis, receiving testimony from Walter Dowdle, Director, Center for Infectious Diseases, and Kenneth J. Bart, Chief, Surveillance, Investigations, and Research Branch Division of Immunization, Center for Prevention Services, both of the Centers for Disease Control, William S. Jordan, Jr., Director, Microbiology and Infectious Disease Program, National Institute of Allergy and Infectious Diseases, National Institute of Health, and John C. Petricciani, Director, Office of Biologics, Food and Drug Administration, all of the Department of Health and Human Services; Martin H. Smith, Gainesville, Georgia, on behalf of the American Academy of Pediatrics; Jeffrey Schwartz, Dissatisfied Parents Together, (DPT), Washington, D.C.; Wendy Scholl, Palm Harbor, Florida; and Robert Kaufman, Gaylord, Michigan.

Hearings were recessed subject to call.

BUSINESS MEETING

Committee on Rules and Administration: Committee completed consideration of, but did not take final action thereon, the following business items:

(1) The nominations of Joan D. Aikens, of Pennsylvania, and John W. McGarry, of Massachusetts,

VOL 129 PT 26 1983

each to be a Member of the Federal Election Commission;

(2) S.J. Res. 103, to provide for the appointment of Jeannine Smith Clark as a Citizen Regent of the Smithsonian Institution;

(3) H.R. 3034, to provide for the appointment and education of Congressional pages;

(4) An original resolution to provide for the appointment and education of Senate pages;

(5) H. Con. Res. 126, to provide for the commemoration of the one hundredth anniversary of the birth of Harry S. Truman;

(6) An original resolution to direct the Librarian of Congress and the Center for the Book to conduct a study of the changing role of the book in the future;

(7) S. Res. 150, to authorize the printing of additional copies of the Joint Economic Committee print entitled "Changing Economics of Agriculture: Challenge and Preparation for the 1980's";

(8) An original resolution to pay a gratuity to the survivor of a deceased Senate employee;

(9) An original resolution to authorize not more than $20,000 from the contingency fund of the Senate to establish a Senate day care center; and

(10) S. Res. 177, to establish procedures for the purpose of conducting an investigation into the allegations relating to members of President Reagan's campaign organization.

House of Representatives

Chamber Action

The House was not in session today. Its next meeting will be held at noon on Monday, July 25.

Committee Meetings

COUNTY REVENUE FLEXIBILITY LEGISLATION

Committee on Interior and Insular Affairs: Subcommittee on Public Lands and National Parks held a hearing on the following bills: H.R. 2801, County Revenue Flexibility Act of 1983, and H.R. 2802, County Revenue Protection Act of 1983. Testimony was heard from J. Lamar Beasley, Deputy Chief, Forest Service, USDA.

Monday, July 25, 1983

Senate

Chamber Action

Routine Proceedings, pages 20526–20599

Measures Introduced: Eight bills and two resolutions were introduced, as follows: S. 1671–1678, and S. Res. 181–182. Page 20576

Measures Reported: Reports were made as follows:

S. 951, to provide health care coverage for the unemployed, with an amendment in the nature of a substitute. (S. Rept. No. 98–193)

S. 500, entitled "The Christopher Columbus Quincentenary Jubilee Act," with an amendment in the nature of a substitute. (S. Rept. No. 98–194) Page 20576

Omnibus Defense Authorizations, 1984: Senate continued consideration of S. 675, authorizing funds for fiscal year 1984 for the Department of Defense, with a committee amendment in the nature of a substitute, taking action on further amendments proposed thereto, as follows:

Rejected:

Melcher Amendment No. 2086, to transfer sufficient funds from recruiting activities to provide a 4 percent COLA increase for military personnel of grade E-1 with less than four months active duty. (By 56 yeas to 26 nays, Senate tabled the amendment.) Page 20553

Pending:

Hart-Hatfield Amendment No. 2087, to provide that no funds are authorized under the Act for the production, procurement, or deployment of the MX missile. Page 20553

Senate will continue consideration of the bill and amendments proposed thereto on Tuesday, July 26. A vote will occur on the committee substitute, as amended, at no later than 9 p.m., followed immediately with a vote on passage of the bill.

Messages From the President: Senate received the following messages from the President of the United States:

(1) Transmitting the Fourteenth Annual Report of the independent National Corporation for Housing Partnerships and the National Housing Partnership. Referred to the Committee on Banking, Housing, and Urban Affairs. (PM–68)

(2) Transmitting the Saint Lawrence Seaway Development Corporation's Annual Report for 1982. Referred to the Committee on Environment and Public Works. (PM–69) Page 20575

Nominations Received: Senate received the following nominations:

Edmund DeJarnette, of Virginia, to be Ambassador to the Central African Republic.

Alvin L. Alm, of Massachusetts, to be Deputy Administrator of the Environmental Protection Agency.

Henry F. Schickling, of Pennsylvania, to be a Member of the Board of Directors of the Overseas Private Investment Corporation.

Routine lists of Navy, Air Force, and Foreign Service nominations. Page 20599

Messages From the President: Page 20575

Messages From the House: Page 20575

Communications: Page 20575

Statements on Introduced Bills: Page 20576

Amendments Submitted for Printing: Page 20593

Committee Authority To Meet: Page 20593

Additional Statements: Page 20594

Nominations Received: Page 20599

Record Votes: One record vote was taken today. (Total—217) Page 20571

Recess: Senate convened at 12 noon, and recessed at 6:08 p.m., until 9:30 a.m., Tuesday, July 26, 1983. (For Senate's program, see remarks of Senator Baker in today's Record on page 20571.)

Committee Meetings

NOMINATION

Committee on Commerce, Science, and Transportation: Committee concluded hearings on the nomination of David J. Markey, of the District of Columbia, to be Assistant Secretary of Commerce for Communications and Information, after the nominee testified and answered questions in his own behalf.

FEDERAL POWER

Committee on Energy and Natural Resources: Committee held hearings on S. 1132, to establish a maximum ceiling on the annual charge to be fixed by the Federal Energy Regulatory Commission for a licensee's use of a dam or other structures owned by the United States, receiving testimony from Georgiana Sheldon, Commissioner, Federal Energy Regulatory Commission; Garrey Carruthers, Assistant Secretary of the Interior for Land and Water Resources; Robert N. Broadbent, Commissioner, Bureau of Reclamation, Department of the Interior; Maj. General John F. Wall, Director of Civil Works, U.S. Army Corps of Engineers; Logan Lanham, Idaho Power Company, Boise; John W. Baird, Quincy-Columbia Basin Irrigation District, Quincy, Washington; John Boudreau, Friant Power Authority, Oroville, California; William H. Patton, Seattle, Washington; Anne Marie Gibbons, American Public Power Association, Morgan D. Dubrow, National Rural Electric Cooperative Association, and Clarence Grund, Jr., Edison Electric Institute, all of Washington, D.C.; John H. Specht, Guadalupe-Blanco River Authority, Seguin, Texas; and Granville J. Smith, II, Energenics, Systems, Inc., Washington, D.C., and Thomas C. Hough, Hough Associates, Bala Cynwyd, Pennsylvania, both on behalf of the National Hydropower Association.

Hearings were recessed subject to call.

NOMINATION

Committee on Foreign Relations: Committee concluded hearings on the nomination of Thomas O. Enders, of Connecticut, to be Ambassador to Spain, after the nominee testified and answered questions in his own behalf.

EDUCATION IMPACT AID

Committee on Labor and Human Resources: Subcommittee on Education, Arts and Humanities concluded hearings on S. 1630, authorizing funds for fiscal years 1984, 1985, and 1986 to assist local educational agencies in providing educational services to alien children, after receiving testimony from Senator Tower; Verlene Cabaniss, Texas Education Agency, Austin; Pat O'Neill, Key Biscayne College, and Paul W. Bell, Dade County Public Schools, both of Miami, Florida; Phyllis Armijo, Ysleta Independent School Board, El Paso, Texas; Bebe Zuniga, Loredo Independent School District, Loredo, Texas; and Arturo McDonald, Brownsville Independent School District, Brownsville, Texas.

House of Representatives

Chamber Action

Bills Introduced: 6 public bills, H.R. 3639–3644; 1 private bill, H.R. 3645; and 1 resolution, H. Res. 281 were introduced. Page 20666

Bill Reported: One report was filed as follows: H.R. 622, to amend title 5 of the United States Code to provide death benefits to survivors of Federal law enforcement officers and firefighters (H. Rept. 98–309). Page 20666

Presidential Messages: Received and read the following messages from the President:

Housing partnerships: Message transmitting the fourteenth annual report of the independent National Corporation for Housing Partnerships and the National Housing Partnership—referred to the Committee on Banking, Finance and Urban Affairs; and

Saint Lawrence Seaway: Message transmitting the Saint Lawrence Seaway Development Corporation's

11-069 O-87-18 (Pt. 26)

UMI

VOL 129 PT 26 1983

annual report for 1982—referred to the Committee on Public Works and Transportation. Page 20605

District of Columbia Legislation: Consideration of legislation pertaining to the District of Columbia was in order, and the following bills were called up, considered, and passed:

Parole authority: H.R. 3369, to give to the Board of Parole for the District of Columbia exclusive power and authority to release on parole, to terminate the parole of, and to modify the terms and conditions of the parole of, prisoners convicted of violating any law of the District of Columbia, or any law of the United States applicable exclusively to the District. The Clerk was authorized to correct punctuation, spelling, and cross references, and to make such other technical and conforming changes as may be necessary in the engrossment of the bill;

RFK Stadium: H.R. 3425, amended, to amend the District of Columbia Stadium Act of 1957 to direct the Secretary of the Interior to convey to the government of the District of Columbia all right, title, and interest to the Robert F. Kennedy Memorial Stadium vested in the United States; and

Borrowing authority extension: H.R. 3547, to amend the District of Columbia Self-Government and Governmental Reorganization Act to extend the authority of the Mayor to accept certain interim loans from the United States and to extend the authority of the Secretary of the Treasury to make such loans. Page 20606

U.N. Decade of Disabled Persons: House voted to suspend the rules and agree to H. Con. Res. 39, amended, expressing the sense of the Congress with respect to implementing the objectives of the United Nations Decade of Disabled Persons (1983–1992). Page 20611

Suspensions—Votes Postponed: House completed all debate on motions to suspend the rules and pass the following bills, on which votes were postponed until Tuesday, July 26:

Federal law enforcement officers and firefighters: H.R. 622, to amend title 5 of the United States Code to provide death benefits to survivors of Federal law enforcement officers and firefighters; and Page 20614

Boxing standards: H.R. 2498, amended, to establish a Congressional Advisory Commission on Boxing. Page 20618

Health Research Extension: House completed all general debate on H.R. 2350, to amend the Public Health Service Act to revise and extend the authorities under that Act relating to the National Institutes of Health and the National Research Institutes; but came to no resolution thereon. Proceedings under the 5-minute rule are scheduled to begin at a later date. Page 20623

International Recovery and Financial Stability: House completed all general debate on H.R. 2957, to extend the authority of the Export-Import Bank of the United States, encourage balanced worldwide economic growth, provide for continued participation in the International Monetary Fund, strengthen the supervision of international lending by United States banks, and provide for continued United States participation in multilateral development banks; but came to no resolution thereon. Proceedings under the 5-minute rule are scheduled to begin on Tuesday, July 26. Page 20633

Animal Agriculture Week: House passed and cleared for the President S.J. Res. 77, designating "National Animal Agriculture Week". Page 20659

Federal Credit Union Week: House passed H.J. Res. 139, to designate the week beginning June 24, 1984, as "Federal Credit Union Week". Page 20659

Referral: One Senate-passed measure was referred to the appropriate House committee. Page 20665

Quorum Calls—Votes: No quorum calls or votes developed during the proceedings of the House today.

Adjournment: Met at noon and adjourned at 5:43 p.m.

Committee Meetings

NATURAL GAS POLICY ADJUSTMENTS ACT

Committee on Energy and Commerce: Subcommittee on Fossil and Synthetic Fuels continued markup of the Natural Gas Policy Adjustments Act of 1983. Will continue tomorrow.

FDA APPROVAL LABELING ACT; DRUG PRICE COMPETITION ACT

Committee on Energy and Commerce: Subcommittee on Health and the Environment held a hearing on the following measures: H.R. 1554, to amend the Federal Food, Drug, and Cosmetic Act to remove the prohibition against the labeling and advertising of a drug concerning its approval under that act, and H.R. 3605, Drug Price Competition Act of 1983. Testimony was heard from Dr. Mark Novich, Deputy Commissioner, FDA, Department of Health and Human Services; and public witnesses.

SOVIET-EASTERN EUROPE RESEARCH AND TRAINING

Committee on Foreign Affairs: Subcommittee on International Security and Scientific Affairs, the Subcommittee on International Operations and the Subcommittee on Europe and the Middle East held a joint hearing on Soviet-Eastern Europe Research and Training, including consideration of the following

measures: H.R. 601, Soviet-Eastern European Research and Training Act of 1983; H.R. 3500, Exchange for Understanding Act, and H.J. Res. 254, requesting the President to negotiate the creation of a United States-Soviet exchange for peace program. Testimony was heard from Representatives Udall and Regula; Marlin Remick, Deputy Director for North Central, Eastern and Southern Europe, USIA; Mark Palmer, Deputy Assistant Secretary, Bureau of European Affairs, Department of State; Ralph Jefferson, Principal Director for NATO Regional Policy, Department of Defense; and public witnesses.

COMMITTEE BUSINESS

Committee on House Administration: Subcommittee on Office Systems met to consider pending business.

CONTESTED ELECTION PANEL

Committee on House Administration: Task Force on Contested Elections: *Hendon* v. *Packard* met to consider pending business.

TAX LAW SIMPLIFICATION AND IMPROVEMENT ACT

Committee on Ways and Means: Held a hearing on H.R. 3475, to amend the Internal Revenue Code of 1954 to simplify and improve the tax laws. Testimony was heard from Ron Pearlman, Deputy Assistant Secretary for Tax Policy, Department of the Treasury; John Finch, Associate Director, General Government Division, GAO; Howard Dawson, Jr., Chief Judge, U.S. Tax Court; and public witnesses.

SOCIAL SECURITY DISABILITY INSURANCE

Committee on Ways and Means: Subcommittee on Social Security began markup of Social Security Disability Insurance legislation.

Markup will continue on Thursday, July 28.

Joint Meeting

FOREIGN INDUSTRIAL TARGETING

Joint Economic Committee: Committee concluded hearings to review foreign industrial targeting policies, focusing on its impact on U.S. industries, after receiving testimony from William E. Brock, United States Trade Representative; Robert W. Galvin, Motorola Corporation, Schaumburg, Illinois, on behalf of the Coalition for International Trade Equity; and Howard Samuel, AFL–CIO, Washington, D.C., representing the Labor-Industry Coalition for International Trade.

Tuesday, July 26, 1983

Senate

Chamber Action

Routine Proceedings, pages 20707–20851

Measures Introduced: Three bills and two resolutions were introduced, as follows: S. 1679–1681, S.J. Res. 134, and S. Res. 183. Page 20818

Measures Reported: Reports were made as follows:

Report to accompany S. 1087, to authorize appropriations for the National Science Foundation for fiscal year 1984, and for other purposes. (S. Rept. No. 98–195) Page 20818

Measures Passed:

Youth of America Week: Senate passed S.J. Res. 116, designating the week of September 4 through September 10, 1983, as "Youth of America Week." Page 20844

National Cystic Fibrosis Week: Senate passed S.J. Res. 131, designating the week of September 18 through September 24, 1983, as "National Cystic Fibrosis Week." Page 20844

Rehabilitation Amendments of 1983: Senate passed S. 1340, authorizing funds for fiscal years 1984, 1985, and 1986 for the Rehabilitation Act, after agreeing to the following amendments proposed thereto: Page 20845

(1) Baker (for Weicker) Amendment No. 2092, of a conforming and technical nature. Page 20846

(2) Baker (for Hatch) Amendment No. 2093, of a technical nature. Page 20847

Omnibus Defense Authorizations, 1984: By 83 yeas to 15 nays, Senate passed S. 675, authorizing funds for fiscal year 1984 for the Department of Defense, after agreeing to a committee amendment in the nature of a substitute and taking action on further amendments proposed thereto, as follows: Page 20727

Adopted:

By 92 yeas to 6 nays, Levin Amendment No. 2091, expressing the sense of the Senate that, from the point of view of enhancing strategic nuclear stability, the Soviet Union and the United States should seek to move toward an inter-continental ballistic missile force structure in which missiles contain only one warhead. Page 20776

Rejected:

(1) By 41 yeas to 58 nays, Hart-Hatfield Amendment No. 2087, to provide that no funds are authorized under the Act for the production, procurement, or deployment of the MX missile. Page 20738

(2) By 42 yeas to 57 nays, Moynihan Amendment No. 2089, to provide that no funds authorized under the Act shall be obligated or expended for the de-

VOL 129 PT 26 1983

ployment of an MX missile; and that it is the sense of the Congress that efforts to modernize the land-based strategic force should be focused on a small, single-warhead inter-continental ballistic missile that is either mobile or able to be deployed in deceptive fashion. Page 20730

Military Construction Authorizations, 1984: Pursuant to previous unanimous consent, Committee on Armed Services was discharged from the further consideration of H.R. 2972, authorizing certain construction at military installations for fiscal year 1984, and the bill was passed, after striking all after the enacting clause and inserting in lieu thereof the text of title II of S. 675, listed above.

The Senate insisted on its amendment, requested a conference with the House thereon, and appointed as conferees Senators Thurmond, Warner, Humphrey, Quayle, East, Hart, Jackson, Stennis, and Exon. Page 20815

National Security Program Authorizations: Pursuant to previous unanimous consent, Committee on Armed Services was discharged from the further consideration of S. 1107, authorizing funds for the Department of Energy for national security programs for fiscal years 1984 and 1985, and the bill was passed, after striking all after the enacting clause and inserting in lieu thereof the text of title III of S. 675, listed above. Page 20774

Indefinitely Postponed:

Budget Act Waiver: Senate indefinitely postponed S. Res. 172, waiving section 402(a) of the Congressional Budget Act of 1974 with respect to the consideration of S. 675, Omnibus Defense Authorizations, 1984. Page 20845

Twenty-Nine Palms Indian Trust Lands: Senate concurred in the amendments of the House to S. 143, authorizing the Twenty-Nine Palms Band of Luiseno Mission Indians to lease for ninety-nine years certain lands held in trust for such band. Page 20845

Treaties Considered:

The Revised Nice Agreement: Senate considered Ex. E, 96–1, The Revised Nice Agreement Concerning the International Classification of Goods and Services for the Purposes of the Registration of Marks, done at Geneva on May 13, 1977, as having passed through its various parliamentary stages, up to and including the presentation of the resolution of ratification. Page 20843

International Coffee Agreement: Senate considered Treaty Doc, 98–2, International Coffee Agreement, 1983, as having passed through its various parliamentary stages, up to and including the presentation of the resolution of ratification. Page 20843

Convention for Northwest Atlantic Fisheries: Senate considered Ex. T, 96–1, Convention on Future Multilateral Cooperation in the Northwest Atlantic Fisheries, as having passed through its various parliamentary stages, up to and including the presentation of the resolution of ratification. Page 20843

Eastern Pacific Ocean Tuna Fishing Agreement: Senate considered Treaty Doc. 98–3, Eastern Pacific Ocean Tuna Fishing Agreement, as having passed through its various parliamentary stages, up to and including the presentation of the resolution of ratification. Page 20843

China Transportation Tax Treaty: Senate considered Treaty Doc. 97–24, Agreement with the People's Republic of China with respect to Mutual Exemption from Taxation of Transportation Income of Shipping and Air Transport Enterprises, as having passed through its various parliamentary stages, up to and including the presentation of the resolution of ratification. Page 20843

Tax Convention with New Zealand: Senate considered Treaty Doc. 97–27, Tax Convention with New Zealand and Related Protocol, as having passed through its various parliamentary stages, up to and including the presentation of the resolution of ratification. Page 20843

Tax Convention with Australia: Senate considered Treaty Doc. 97–28, Tax Convention with Australia, as having passed through its various parliamentary stages, up to and including the presentation of the resolution of ratification. Page 20843

A unanimous consent agreement was reached providing for further consideration of the treaties on Wednesday, July 27, with a rollcall vote to occur thereon. Page 20842

Nominations Confirmed: Senate confirmed the following nominations:

Jose S. Sorzano, of Virginia to be the Deputy Representative of the United States to the United Nations, with the rank of Ambassador.

Hector M. Laffitte, to be United States District Judge for the district of Puerto Rico. Page 20851

Nominations Received: Senate received the following nomination:

Frederick M. Bernthal, of Tennessee, to be a Member of the Nuclear regulatory Commission. Page 20851

Messages From the President: Page 20817

Messages From the House: Page 20817

Measures Referred: Page 20818

Measures Ordered Placed on Calendar: Page 20818

Statements on Introduced Bills: Page 20818

Amendments Submitted: Page 20830

UMI

Committee Authority To Meet: Page 20831

Additional Statements: Page 20831

Nominations Received: Page 20851

Nominations Confirmed: Page 20851

Record Votes: Four record votes were taken today. (Total—221) Pages 20773, 20776, 20781

Recess: Senate convened at 9:30 a.m., and recessed at 8:55 p.m., until 10:15 a.m., on Wednesday, July 27, 1983. (For Senate's program, see remarks of Senator Baker in today's Record on page 20844.)

Committee Meetings

NOMINATIONS

Committee on Agriculture, Nutrition, and Forestry: Committee concluded hearings on the nominations of Paul I. Enns, of California, and Joseph A. Kyser, of Alabama, each to be a Member of the Federal Farm Credit Board, Farm Credit Administration, after the nominees testified and answered questions in their own behalf. Mr. Enns was introduced by Senator Wilson and Representative William Thomas, and Mr. Kyser was introduced by Senator Denton.

APPROPRIATIONS—COMMERCE/JUSTICE/STATE/JUDICIARY

Committee on Appropriations: Subcommittee on Commerce, Justice, State, the Judiciary and Related Agencies approved for full committee consideration an original bill appropriating funds for fiscal year 1984 for the Departments of Commerce, Justice, State, the Judiciary, and related agencies.

APPROPRIATIONS—DEFENSE

Committee on Appropriations: Subcommittee on Defense resumed hearings on proposed budget estimates for fiscal year 1984 for the Department of Defense, receiving testimony on Navy and Air Force weapons procurement from Rear Admiral John W. Nyquist, Director, Surface Combatant System, Office of the Chief of Naval Operations; and Lt. General Lawrence A. Skantze, Deputy Chief of Air Force Staff for Research, Development & Acquisition.

Hearings continue tomorrow.

STAGGERS RAIL ACT

Committee on Commerce, Science, and Transportation: Subcommittee on Surface Transportation held oversight hearings on the implementation of the Staggers Rail Act (P.L. 96–448), receiving testimony from Senator Warner; Reese H. Taylor, Chairman, and Heather L. Gradison, Commissioner, both of the Interstate Commerce Commission; Thomas A. Till, Deputy Administrator, Federal Railroad Administration, Department of Transportation; William H. Dempsey, Association of American Railroads, and Gerald Whelan, and C. Michael Loftus, both of the Western Coal Traffic League, the Consumer Owned Power Coalition, the American Public Power Association, and the National Rural Electric Cooperative Association, all of Washington, D.C.; John Snow, CSX Corporation, Richmond, Virginia; Allan R. Boyce, Burlington Northern Inc., Seattle, Washington; Charles N. Marshall, Consolidated Rail Corporation, Philadelphia, Pennsylvania; Arthur J. Doyle, Kansas City Power and Light Company, Kansas City, Missouri, and Paul Ziemer, Wisconsin Public Service Commission, Madison, both on behalf of the Edison Electric Institute; S.O. Ogden, Sunedco Coal Company, Lakewood, Colorado, on behalf of the National Coal Association; Alan Walker, Bradford Coal Company, Bigler, Pennsylvania; and Janes Scahill, Pennsylvania Coal Mining Association, Harrisburg, Pennsylvania.

Hearings continue on tomorrow.

NATURAL GAS

Committee on Energy and Natural Resources: Committee ordered reported without recommendation an original bill (S. 1715) to amend the Natural Gas Policy Act (P.L. 95–621), in lieu of S. 615.

BUSINESS MEETING

Committee on Environment and Public Works: Committee ordered favorably reported an original bill (S. 1696) to authorize additional Assistant Administrator positions within the Environmental Protection Agency.

Also, the committee began markup of S. 757, to revise provisions for hazardous waste control and enforcement under the Solid Waste Disposal Act, as amended by the Resource Conservation and Recovery Act (RCRA), but did not complete action thereon, and will meet again on Thursday, July 28.

NOMINATIONS

Committee on Foreign Relations: Committee concluded hearings on the nominations of Clair W. Bergener, of California, Malcolm Forbes, Jr., of New Jersey, Arch L. Madsen, of Utah, James A. Michener, of Pennsylvania, Michael Novak, of the District of Columbia, and Thomas F. Ellis, of North Carolina, each to be a Member of the Board for International Braodcasting, after the nominees testified and answered questions in their own behalf. Hearings were also concluded on the nomination of Joseph L. Kirkland, of the District of Columbia, to be a Member of the Board for International Broadcasting. Mr. Bergener was introduced by Senator Wilson, Mr. Madsen was introduced by Senator Garn, and Mr. Ellis was introduced by Senators East and Helms.

VOL 129 PT 26 1983 UMI

NOMINATIONS

Committee on Governmental Affairs: Committee concluded hearings on the nominations of A. Franklin Burgess, to be an Associate Judge of the Superior Court of the District of Columbia, and Judith W. Rogers, to be an Associate Judge of the District of Columbia Court of Appeals, after the nominees testified and answered questions in their own behalf. Mr. Burgess was introduced by Senator Thurmond, and testimony was received on the nomination of Ms. Rogers from Donald McGean, Washington, D.C.

BUSINESS MEETING

Committee on the Judiciary: Committee ordered favorably reported the following measures:

S. 668, to reform criminal sentencing procedures, with an amendment in the nature of a substitute;

An original bill (S. 1765) to create a constitutional procedure for the imposition of the death penalty for the most serious Federal crimes, in lieu of S. 538;

An original bill (S. 1763) to limit Federal judicial interference in State criminal proceedings (habeas corpus), in lieu of S. 217;

An original bill (S. 1764) to limit the impact of the exclusionary rule;

An original bill to create a Cabinet-level office for coordination of Federal drug-enforcement efforts; and

S. 948, to revise the forfeiture provisions of the Federal criminal code regarding racketeering and narcotics offenses, with an amendment in the nature of a substitute.

NOMINATIONS

Committee on the Judiciary: Committee concluded hearings on the nominations of Morris B. Abram, of New York, John H. Bunzel, of California, and Robert A. Destro, of Wisconsin, each to be a Member of the Commission on Civil Rights, and Linda C. Gersten, of the District of Columbia, to be Staff Director of the Commission on Civil Rights, after receiving testimony from New Mexico Governor Tony Anaya, Albuquerque; Al Shanker, American Federation of Teachers, Arthur Flemming, Citizen's Commission on Civil Rights, Althea Simmons, NAACP, and Kathy Wilson, National Women's Political Caucus, all of Washington, D.C.; Cass Sunstein, University of Chicago Law School, Chicago, Illinois; and Georgia State Senator Julian Bond, Atlanta.

EDUCATION

Committee on Labor and Human Resources: Subcommittee on Education, Arts and Humanities, resumed hearings on a Presidential commission report on excellence in education, receiving testimony from William O. Baker, Bell Telephone Laboratories, Murray Hill, New Jersey, on behalf of the National Commission on Excellence in Education; Gordon Ambach, New York State Commission of Education, Aibany; Ruth Randall, Minnesota Commissioner of Education, St. Paul; Joyce Benjamin, Oregon State Board of Education, Portland; Ann Leavenworth, California State Board of Education, Santa Cruz; Michael Walsh, Conti Commodity Services, Chicago, Illinois; Massachusetts State Senator Daniel J. Foley, Boston; Utah State Senator Warren E. Pugh, Salt Lake City; and Florida State Representative John Mills, Gainesville.

Hearings continue on Tuesday, September 20.

MINE SAFETY AND HEALTH

Committee on Labor and Human Resources: Subcommittee on Labor concluded hearings on S. 1173, to revise and reform certain provisions of the Federal Mine Safety and Health Act (P.L. 91-173), after receiving testimony from Ford B. Ford, Under Secretary of Labor for Mine Safety and Health; Joseph C. Miller, Lowe's Inc., South Bend, Indiana; Harry M. Conger, American Mining Congress, San Francisco, California; Chris F. Woods, Al Johnson Construction Company, Minneapolis, Minnesota, on behalf of the Associated General Contractors of America; Joe Main, United Mine Workers of America, and John J. Sheehan, United Steelworkers of America, both of Washington, D.C.; James M. Christie, Vulcan Materials Co., Birmingham, Alabama, on behalf of the National Crushed Stone Association; Jeffrey C. Roverud, Pederson Brothers of Harmony, Inc., Harmony, Minnesota, on behalf of the National Limestone Institute, Inc., and Lewis McM. Pettinos, George F. Pettinos, Inc., Ardmore, Pennsylvania, on behalf of the National Sand and Gravel Association/National Industrial Sand Association.

INDIAN AFFAIRS

Select Committee on Indian Affairs: Committee concluded hearings on S. 1151, to compensate heirs of deceased Indians for improper payments from trust estates to States or political subdivisions thereof as reimbursements for old age assistance received by decendents during their lifetime, and H.J. Res. 158, to make a technical amendment to the Indian Land Consolidation Act (P.L. 97-459), after receiving testimony from John W. Fritz, Deputy Assistant Secretary of the Interior for Indian Affairs; Guy Fringer, Historian, Office of Trust Responsibilities, Bureau of Indian Affairs, and Michael Cox, Attorney Advisor, Office of the Solicitor, Division of Indian Affairs, both of the Department of the Interior; Norman Hollow, Assiniboine and Sioux Tribes, Fort Peck, Montana; Paul Iron Cloud, Oglala Sioux Indian Tribe, Pine Ridge, South Dakota; and Marvin Sonosky, Sonosky, Chambers, Sachse and Guido, Washington, D.C.

Testimony was also received on S. 1151 from Barbara Lindley and James Fitzsimmons, both representing the Three Affiliated Tribes of Fort Berthold, North Dakota, and Yvette Hall WarBonnett, Dakota Plains Legal Services, Mission, South Dakota; and on H.J. Res. 158 from Wayne Nordwall, Staff Attorney, Division of Indian Affairs, Bureau of Indian Affairs, Department of the Interior; Gerald Antone, Salt River Pima-Maricopa Indian Community, Scaton, Arizona; Suzanne Harjo, Fried, Frank, Harris, Shriver and Kampelman, Washington, D.C., on behalf of the Cheyenne River Sioux and the Nez Perce Indian Tribes; Wayne Felter and Joe Smith, both of the Northern Arapahoe Tribe, and Alfred Ward and Ben Snyder, both of the Shoshone Business Council, all of the Wind River Reservation, Wyoming; Frank Lawrence, Standing Rock Sioux Tribe, Fort Yates, North Dakota; and Matthew Cleveland, Winnebago Tribe, Winnebago, Nebraska.

House of Representatives

Chamber Action

Bills Introduced: 26 public bills, H.R. 3646—3671; 5 private bills, H.R. 3672—3676; and 7 resolutions, H.J. Res. 329, H. Con. Res. 150, and H. Res. 282—286 were introduced. **Pages 21014, 21015**

Bills Reported: Reports were filed as follows:

H. Res. 267, providing amounts from the contingent fund of the House for further expenses of investigations and studies by the Committee on Standards of Official Conduct in the first session of the Ninety-eighth Congress (H. Rept. 98-310);

H. Res. 270, authorizing printing of the transcript of proceedings of the Committee on Science and technology incident to presentation of a portrait of the Honorable Don Fuqua (H. Rept. 98-311);

H. Res. 277, authorizing printing of the transcript of proceedings of the Committee on Ways and Means incident to presentation of a portrait of the Honorable Dan Rostenkowski (H. Rept. 98-312);

Report of the Committee on the Budget entitled "Revised 302(a) Allocations and Spending Ceiling pursuant to section 2 of H. Con. Res. 91" (H. Rept. 98-313);

H.R. 3345, to amend title 5, United States Code, to make the birthday of Martin Luther King, Junior, a legal public holiday, amended (H. Rept. 98-314);

H. Res. 356, disapproving the President's recommendation to extend certain waiver authority under the Trade Act of 1974 with respect to Romania (H. Rept. 98-315);

H. Res. 257, disapproving the President's recommendation to extend certain waiver authority under the Trade Act of 1974 with respect to Hungary (H. Rept. 98-316);

H. Res. 258, disapproving the President's recommendation to extend certain waiver authority under the Trade Act of 1974 with respect to The People's Republic of China (H. Rept. 98-317);

Conference report on H.R. 3329, making appropriations for the Department of Transportation and related agencies for the fiscal year ending September 30, 1984 (H. Rept. 98-318);

H. Res. 283, providing for the consideration of H.R. 3520, to extend and improve the rehabilitation Act of 1973, to provide for the operation of the Helen Keller National Center for Deaf-Blind Youths and Adults, to create a select Commission on Federal assistance to disabled Americans, and to increase certain authorizations of appropriations for programs within the jurisdiction of the Committee on Education and Labor (H. Rept. 98-319);

H. Res. 284, waiving certain points of order against consideration of the amendments in disagreement to the conference report on H.R. 3069, making supplemental appropriations for the fiscal year ending September 30, 1983 (H. Rept. 98-320);

H. Res. 285, providing for the consideration of H.R. 2780, to extend and amend the provisions of title 31, United States Code, relating to the general revenue sharing program (H. Rept. 98-321); and

H. Res. 286, providing for the consideration of H.R. 1646, to amend the Railroad Retirement Act of 1974 and the Railroad Retirement Tax Act to assure sufficient resources to pay current and future benefits under the Railroad Retirement Act of 1974, and to make technical changes. (H. Rept. 98-322). **Pages 21016, 21015**

CBO Director: The Speaker announced that on July 20, 1983, he and the President pro tempore of the Senate appointed Rudolph G. Penner as Director of the Congressional Budget Office effective September 1, 1983, for the term of office beginning January 3, 1983. **Page 20853**

Late Report: Conferees received permission to have until midnight tonight to file a conference report on H.R. 3329, making appropriations for the Department of Transportation and related agencies for the fiscal year ending September 30, 1984. **Page 20853**

Suspensions: House voted to suspend the rules and pass the following bills.

Civil and criminal procedure rules deferral: H.R. 3497, amended, to defer proposed amendments to the Federal Rules of Civil Procedure and the Federal Rules of Criminal Procedure; and **Page 30857**

VOL 129 PT 26 1983

Federal law enforcement officers and firefighters: H.R. 622, to amend title 5 of the United States Code to provide death benefits to survivors of Federal law enforcement officers and firefighters (passed by a yea-and-nay vote of 390 yeas to 33 nays, Roll No. 266). This bill was debated on Monday, July 25.

Page 20859

Boxing Standards: By a yea-and-nay vote of 167 yeas to 254 nays, Roll No. 267, the House failed to suspend the rules and pass H.R. 2498, amended, to establish a Congressional Advisory Commission on Boxing. This bill debated on Monday, July 25.

Page 20860

International Recovery and Financial Stability: House continued consideration of H.R. 2957, to extend the authority of the Export-Import Bank of the United States, encourage balanced worldwide economic growth, provide for continued participation in the International Monetary Fund, strengthen the supervision of international lending by United States banks, and provide for continued United States participation in multilateral development banks; but came to no resolution thereon. Proceedings under the 5-minute rule will continue.

Agreed To:

An amendment that strikes language establishing the Competitive Tied Aid Fund in the Export-Import Bank;

An amendment that requires the Export-Import Bank to report on actions taken by the Bank to maintain and support United States industries, preserve and create high skilled jobs, and enhance the expansion of small businesses;

An amendment that requires the Export-Import Bank to provide medium-term financing;

An amendment that requires the President to report on the role of the International Monetary Fund and the United States Government with regard to maintaining realistic, market-related exchange rates with other major currencies and making recommendations as to what can be done to avoid exchange rate manipulation; and

An amendment that directs the United States Director to propose and work for the adoption of a policy requiring that prior to receiving any IMF assistance Fund borrowers must eliminate all predatory agricultural export subsidies.

Rejected an amendment that sought to require the United States representatives to the IMF to work for changes in Fund guidelines, policies, and decisions to convert short-term bank debt made at high interest rates into long-term debt at lower rates of interest (rejected by a recorded vote of 157 ayes to 268 noes, Roll No. 268).

Page 20860

DOD Authorizations: By a recorded vote of 305 ayes to 114 noes, Roll No. 275, the House passed H.R. 2969, Department of Defense Authorization Act for fiscal year 1984.

Rejected a motion to recommit the bill to the Committee on Armed Services.

Agreed To:

An amendment, as amended by a substitute (agreed to by a recorded vote of 329 ayes to 82 noes, Roll No. 269), that expresses the sense of Congress that our European, Canadian, and Japanese allies assume greater responsibility for their own and the common defense;

An amendment that prohibits the assigning of troops to the mission of overthrowing the government of Nicaragua;

A technical amendment;

An amendment that provides for restoration of Bedford Air Force Station, Virginia, as provided in the license from the United States Forest Service;

An amendment that expresses the sense of Congress that there should be improvements in the hotline communications between Washington and Moscow;

An amendment that requires the Secretary to report to Congress on efforts to correct problems associated with increased costs of initial and replenishment spare parts;

An amendment that establishes a Director of Operational Test Review and Evaluation in the Department of Defense;

An amendment that provides for Assistant Secretaries of Defense for Reserve Affairs and for Command, Control, Communications, and Intelligence;

An amendment that provides benefits for widows of certain retired reservists (agreed to by a division of vote of 45 ayes to 35 noes);

An amendment that extends the prohibition on the contracting out of firefighting and security functions for two years. Rejected a substitute to this amendment that sought to require a report by April 1, 1984 on the contracting out of such functions (substitute rejected by a division vote of 29 ayes to 44 noes);

An amendment that repeals the retiree suggestion program;

An amendment that places a limitation on authority to consolidate certain functions within the Department of Defense;

An amendment that provides for hostile fire pay for members serving in areas threatening imminent danger;

An amendment that provides variable terms for enlistments and reenlistments in regular components;

An amendment that requires the Secretary of the Navy to report to Congress on the potential effect on naval operations of any proposed lease by the Department of the Interior of offshore lands for oil or gas drilling;

An amendment that provides a 4-percent pay raise for the military effective January 1, 1984 (agreed to by a division vote of 112 ayes to 90 noes);

An amendment that permits CHAMPUS to pay for liver transplants (agreed to by a division vote of 162 ayes to 18 noes);

An amendment that prohibits the use of polygraphs by the Department of Defense before April 15, 1984, to any extent greater than permitted by rules in effect on August 5, 1982;

An amendment that permits the furnishing of routine port services to naval vessels operating as part of a NATO multinational naval force;

An amendment that provides retired pay for certain otherwise ineligible reservists;

An amendment that strikes language establishing a commission on defense-related aspects of the merchant marine;

An amendment that provides for a one-year postponement for certain deposits for civil service retirement based on military service (agreed to by a division vote of 106 ayes to 43 noes);

An amendment that requires the Secretary to report to Congress on cost savings under contracting out procedures;

An amendment relating to the performance of civil functions by officers of the Armed Forces; and

An amendment that permits the targeting of Defense procurement contracts to areas of high unemployment (agreed to by a recorded vote of 218 ayes to 201 noes, Roll No. 274).

Rejected:

An amendment that sought to limit the number of active duty military advisers stationed in El Salvador to 55 and the number of military personnel to the number stationed there on July 25, 1983 (rejected by a recorded vote of 170 ayes to 247 noes, Roll No. 270);

An amendment that sought to require congressional authorization prior to the deployment of troops in Central America unless used to provide for the evacuation of American citizens or to respond to a clear and present danger of military attack upon the United States (rejected by a recorded vote of 165 ayes to 259 noes, Roll No. 272). Earlier, agreed to a motion to limit debate on this amendment by a recorded vote of 213 ayes to 195 noes, Roll No. 271;

A motion that the Committee of the Whole rise and report the bill back to the House with the recommendation that the enacting clause be stricken;

An amendment that sought to prohibit deployment in Europe of the Pershing II missile and the ground-launched cruise missile before December 31, 1984 (rejected by a recorded vote of 101 ayes to 320 noes, Roll No. 273);

An amendment that sought to provide additional amounts for civilian pay increase;

An amendment that sought to establish a congressional commission on national defense planning; and

An amendment that sought to strike language relating to the permanent six-month delay in cost-of-living adjustments for retired pay and the limitation on cost-of-living adjustments in retired pay for persons under age 62 during fiscal year 1986.

An amendment in the nature of a substitute made in order by the rule was offered but subsequently withdrawn.

The Clerk was authorized to make necessary technical corrections, including section numbers, punctuation, and cross references, in the engrossment of the bill.

Pages 20913, 20925

Quorum Calls—Votes: Two yea-and-nay votes and eight recorded votes developed during the proceedings of the House today and appear on pages 20860, 20901, 20916, 20924, 20929, 20933, 20965, 20988, and 20998. There were no quorum calls.

Adjournment: Met at noon and adjourned at 2:10 a.m. Wednesday, July 27.

Committee Meetings

MISCELLANEOUS MEASURES

Committee on Agriculture: Ordered reported as amended the following measures: H. Con. Res. 40, expressing the sense of the Congress that the Federal Government should maintain current efforts in Federal nutrition programs to prevent increases in domestic hunger; H.R. 3564, to require the Secretary of Agriculture to make an earlier announcement of the 1984 crop feed grain program, and H.R. 2590, to amend the Agricultural Adjustment Act to authorize marketing research and promotion projects, including paid advertising.

CLASSIFIED BRIEFING

Committee on Armed Services: Met in executive session to receive a classified intelligence briefing. The Committee was briefed by representatives of the Defense Intelligence Agency.

REPROGRAMMINGS

Committee on Armed Services: Approved sixteen reprogrammings.

Prior to this action, the Committee held a hearing on pending reprogrammings. Testimony was heard from Brig. Gen. Donald S. Pihl, Director, Combat Support Systems, Office of the Deputy Chief of Staff for Research, Development, and Acquisition, Department of the Army; Paul Dube, Director for Operations, Office of the Assistant Secretary (Comptroller), Department of Defense, and Col. David L. Funk, Chief, Aviation Systems Division, Office of

UMI

the Deputy Chief of Staff for Research, Development, and Acquisition, Department of the Army.

INDUSTRIAL POLICY

Committee on Banking, Finance and Urban Affairs: Subcommittee on Economic Stabilization continued hearings on industrial policy. Testimony was heard from public witnesses.

Hearings continue tomorrow.

REVISED ALLOCATIONS

Committee on the Budget: Ordered reported its report of revised allocations pursuant to Sec. 2 (Reserve Fund) of H. Con. Res. 91, First Concurrent Budget Resolution for fiscal years 1984, 1985, and 1986.

EDUCATION OF THE HANDICAPPED ACT AMENDMENTS; DIRECT SPENDING ALLOCATIONS

Committee on Education and Labor: Ordered reported as amended H.R. 3435, Education of the Handicapped Act Amendments of 1984.

The Committee also approved subdivision of direct spending allocations pursuant to Sec. 302 of the Budget Act.

RADIO BROADCASTING TO CUBA; APPLIANCE EFFICIENCY STANDARDS

Committee on Energy and Commerce: Ordered reported the following bills: H.R. 2453, amended, Radio Broadcasting to Cuba Act, and H.R. 3244, to amend the Energy Policy and Conservation Act to eliminate preemption of a State's authority to establish or enforce any energy efficiency standard or similar requirement if a Federal energy efficiency standard has not been established.

U.S. TRADE WITH CHINA

Committee on Energy and Commerce: Special Subcommittee on U.S. Trade With China met for organizational purposes.

WORLD FOOD SITUATION

Committee on Foreign Affairs: Held a hearing on Review of the World Food Situation. Testimony was heard from John R. Block, Secretary of Agriculture, and M. Peter McPherson, Administrator, AID.

Hearings continue tomorrow.

SOVIET ROLE IN ASIA

Committee on Foreign Affairs: Subcommittee on Asian and Pacific Affairs continued hearings on the Soviet Role in Asia; Southeast Asia. Testimony was heard from public witnesses.

Hearings continue July 28.

HUMAN RIGHTS IN EL SALVADOR

Committee on Foreign Affairs: Subcommittee on Human Rights and International Organizations and the Subcommittee on Western Hemisphere Affairs held a joint hearing on Human Rights in El Salvador. Testimony was heard from Representative Hartnett; and public witnesses.

Hearings continue August 3.

HUD MULTIFAMILY REPAIR AND FORECLOSURE POLICIES

Committee on Government Operations: Subcommittee on Manpower and Housing held a hearing on HUD Multifamily Repair and Foreclosure Policies. Testimony was heard from public witnesses.

MISCELLANEOUS MEASURES; COMMITTEE BUSINESS

Committee on House Administration: Ordered reported the following measures: H. Res. 267, providing amounts from the contingent fund of the House for further expenses of investigations and studies by the Committee on Standards of Official Conduct in the 1st session of the 98th Congress; H. Res. 270, authorizing printing of the transcript of proceedings of the Committee on Science and Technology incident to presentation of a portrait of the Honorable Don Fuqua; H. Res. 277, authorizing printing of the transcript of proceedings of the Committee on Ways and Means incident to presentation of a portrait of the Honorable Dan Rostenkowski; H.J. Res. 297, providing for appointment of Jeannine Smith Clark as a citizen regent of the Board of Regents of the Smithsonian Institution; S. 930, to authorize the Smithsonian Institution to purchase land in Santa Cruz County, Arizona, and S. Con. Res. 7, to authorize and provide for a bust of Carl Hayden to be placed in the Capitol.

The Committee also considered and approved other pending business from the following Subcommittees: Accounts; Personnel and Police, and Office Systems.

COMMITTEE BUSINESS

Committee on House Administration: Subcommittee on Contracts and Printing met and approved pending business.

MISCELLANEOUS INDIAN LEGISLATION

Committee on Interior and Insular Affairs: Ordered reported as amended H.R. 2910, to amend the act of November 2, 1966, regarding leases and contracts affecting land within the Salt River Pima-Maricopa Indian Reservation.

Prior to this action, the Committee held a hearing on H.R. 2910 and on H.R. 3259, to declare that the United States holds certain lands in trust for the Pueblo de Cochiti. Testimony was heard from Representative Richardson, Kenneth L. Smith, Assistant Secretary for Indian Affairs, Department of the Interior; and public witnesses.

OVERSIGHT

Committee on Interior and Insular Affairs: Subcommittee on Public Lands and National Parks continued oversight hearing on the impact of acquisition delays on the lands and resources of the national park system. Testimony was heard from the following officials of the Department of the Interior: G. Ray Arnett, Assistant Secretary for Fish and Wildlife and Parks; Russell Dickenson, Director, National Park Service, and Willis Kriz, Chief, Land Resource Division, National Park Service.

MIGRATORY WATERFOWL CONSERVATION: WEBLESS MIGRATORY GAME BIRD RESEARCH FUND

Committee on Merchant Marine and Fisheries: Subcommittee on Fisheries and Wildlife Conservation and the Environment approved for full Committee action as amended H.R. 3082, to promote the conservation of migratory waterfowl and to offset or prevent the serious loss of wetlands by the acquisition of wetlands and other essential habitat.

The Subcommittee also held a hearing on H.R. 891, Webless Migratory Game Bird Research Fund and Permit Act. Testimony was heard from Robert A. Jantzen, Director, Fish and Wildlife Service, Department of the Interior; and public witnesses.

FEDERAL EMPLOYEES' HEALTH BENEFITS REFORM ACT

Committee on Post Office and Civil Service: Subcommittee on Compensation and Employee Benefits continued hearings on H.R. 656, Federal Employees' Health Benefits Reform Act of 1983. Testimony was heard from public witnesses.

Hearings continue July 28.

REGULATION OF RELATIONSHIPS BETWEEN AIRLINES AND TRAVEL AGENTS

Committee on Public Works and Transportation: Subcommittee on Aviation held a hearing on Government Regulation of Relationships Between Airlines and Travel Agents. Testimony was heard from Senator Warner; Representatives Boner of Tennessee, Florio, Anderson, and Luken; Christopher DeMuth, Administrator for Information and Regulatory Affairs, Office of Management and Budget; James C. Miller III, Chairman, FTC; Dan McKinnon, Chairman, CAB; and Franklin K. Willis, Deputy Assistant Secretary for Policy and International Affairs, Department of Transportation.

Hearings continue July 28.

HAZARDOUS WASTES

Committee on Public Works and Transportation: Subcommittee on Investigations and Oversight continued hearings on the problem of obtaining compensation for health and economic damage resulting from exposure to hazardous wastes. Testimony was heard from public witnesses.

Hearings continue tomorow.

EXPORT ADMINISTRATION AMENDMENTS ACT

Committee on Rules: Ordered reported H.R. 3231, Export Administration Amendments Act of 1983. Testimony was heard from Representative Moakley.

STATE AND LOCAL FISCAL ASSISTANCE AMENDMENTS

Committee on Rules: Granted an open rule providing two hours of debate on H.R. 2780, State and Local Fiscal Assistance Amendments of 1983. Testimony was heard from Chairman Brooks, and Representative Weiss, Horton, and Walker.

RAILROAD RETIREMENT SOLVENCY ACT

Committee on Rules: Granted a modified closed rule providing two hours of debate on H.R. 1646, Railroad Retirement Solvency Act of 1983. Testimony was heard from Chairman Rostenkowski, and Representatives Florio, Pickle, Broyhill, Lent, and Ridge.

SUPPLEMENTAL APPROPRIATIONS CONFERENCE REPORT

Committee on Rules: Granted a rule waiving points of order against specified amendments to H.R. 3069, making supplemental appropriations for fiscal year ending September 30, 1983, reported from conference in disagreement for failure to comply with clause 7, Rule XVI (germaneness). Testimony was heard from Chairman Whitten, and Representatives Yates and Conte.

COMMITTEE RULES; REPORT

Committee on Science and Technology: Approved a new committee rule regarding the publication of committee hearings.

The Committee also approved as amended a report entitled: "Consequences of Nuclear War on the Global Environment."

NASA'S 5-YEAR PLAN

Committee on Science and Technology: Subcommittee on Space Science and Applications held a hearing on review of NASA's 5-year plan. Testimony was heard from the following officials of NASA: James Beggs, Administrator, and Lt. Gen. James Abrahamson, Associate Administrator, Office of Space Flight.

Hearings continue July 28.

VOL 129 PT 26 1983 UMI

VOL 129 PT 26 1983

HAZARDOUS WASTE CONTROL AND ENFORCEMENT ACT

Committee on Small Business: Subcommittee on Energy, Environment and Safety Issues Affecting Small Business held a hearing on H.R. 2867, Hazardous Waste Control and Enforcement Act of 1983, as it would affect small businesses. Testimony was heard from Representative Florio; Less Thomas, Assistant Administrator for Solid Waste and Emergency Response, EPA; and public witnesses.

VETERANS' CLAIMS

Committee on Veterans' Affairs: Subcommittee on Oversight and Investigations concluded hearings on judicial review of veterans' claims. Testimony was heard from John P. Murphy, General Counsel, VA; representatives of veterans' organizations; and public witnesses.

MFN STATUS; FEDERAL SUPPLEMENTAL COMPENSATION ACT AMENDMENTS; SELL-LEASEBACK LEGISLATION

Committee on Ways and Means: Ordered unfavorably reported the following measures: H. Res. 256, disapproving the President's recommendation to extend certain waiver authority under the Trade Act of 1974 with respect to Romania; H. Res. 257, disapproving the President's recommendation to extend certain waiver authority under the Trade Act of 1974 with respect to Hungary, and H.R. 258, disapproving the President's recommendation to extend certain waiver authority under the Trade Act of 1974 with respect to the People's Republic of China.

The Committee ordered reported H.R. 3409, to amend the Federal Supplemental Compensation Act of 1982 with respect to the number of weeks of benefits paid in any State.

The Committee also began markup of H.R. 3110, to amend the Internal Revenue Code of 1954 to deny certain tax incentives for property used by governments and other tax-exempt entities.

Will continue tomorrow.

Joint Meetings

POLITICAL ECONOMY OF THE SOVIET UNION

Joint Economic Committee: Subcommittee on Economic Goals and Intergovernmental Policy held joint hearings with the House Committee on Foreign Affairs' Subcommittee on Europe and the Middle East on the political economy of the Soviet Union, focusing on the current domestic economic and political policies and to discuss U.S.-Soviet relations, receiving testimony from Robert Campbell, Indiana University, Bloomington; and Marshall Goldman, Harvard University, Cambridge, Massachusetts.

Subcommittee will meet again on Monday, August 1.

APPROPRIATIONS—TRANSPORTATION

Conferees agreed to file a conference report on H.R. 3329, appropriating funds for fiscal year 1984 for the Department of Transportation and related agencies.

♦♦♦♦♦♦♦♦♦♦♦♦

Wednesday, July 27, 1983

Senate

Chamber Action

Routine Proceedings, pages 21055–21166

Measures Introduced: Nine bills and three resolutions were introduced, as follows: S. 1684–1692, S.J. Res. 135–136, and S. Con. Res. 58. Page 21131

Measures Passed:

United Nations Decade of Disabled Persons: Senate agreed to H. Con. Res. 39, expressing the sense of the Congress with respect to implementing the objectives of the United Nations Decade of Disabled Persons (1983–1992). Page 21165

Federal Credit Union Week: Senate passed H.J. Res. 139, designating the week beginning June 24, 1984, as "Federal Credit Union Week." Page 21165

District of Columbia Appropriations, 1984: Senate passed H.R. 3415, appropriating funds for fiscal year 1984 for the District of Columbia government, after agreeing to committee amendments thereto. Page 21088

Senate insisted on its amendments, requested a conference with the House thereon, and appointed as conferees Senators Specter, Hatfield, Mattingly, Domenici, Leahy, Stennis, and Bumpers. Page 21092

Military Construction Appropriations, 1984: Senate passed H.R. 3263, appropriating funds for fiscal year 1984 for military construction programs of the Department of Defense, after agreeing to committee amendments and the following amendments proposed thereto: Page 21092

(1) Moynihan Amendment No. 2094, providing for an analysis, on a State and regional basis, of the expenditures of the Department of Defense, and providing for certain information to be included in the Economic Report of the President each year relating to the economic impact of the expenditures of the Department of Defense on the various regions of the United States. Page 21100

(2) Mattingly Amendment No. 2095, reducing by 10 percent the amounts available for consulting services, management and professional services, and special studies and analyses. Page 21102

Senate insisted on its amendments, requested a conference with the House thereon, and appointed as conferees Senators Mattingly, Laxalt, Garn, Hatfield, Sasser, Inouye, and Stennis. Page 21103

Budget Act Waiver: By 64 yeas to 31 nays, Senate agreed to S. Res. 165, waiving section 402(a) of the Congressional Budget Act of 1974 with respect to the consideration of H.R. 2733, listed below. Page 21105

During consideration of this measure, Senate also took the following action:

By 66 yeas to 26 nays, Senate agreed to a motion to proceed to the consideration of the resolution. Page 21106

By 64 yeas to 32 nays, Senate tabled a motion to recommit the resolution to the Committee on Agriculture, Nutrition, and Forestry. Page 21110

By 88 yeas to 5 nays, Senate agreed to a motion to request the attendance of absent Senators Page 21110

Critical Agricultural Materials Act: Senate began consideration of a motion to proceed to consider H.R. 2733, to set the established prices for the 1984 and 1985 crops of wheat, corn, upland cotton, and rice, with a committee amendment thereto. Page 21113

Senate will continue consideration of the motion to proceed on Thursday, July 28.

Nominations Confirmed: Senate confirmed the following nominations:

D. Lowell Jensen, of Virginia, to be Associate Attorney General. Page 21060

By 84 yeas to 16 nays, Paul A. Volcker, of New Jersey, to be Chairman of the Board of Governors of the Federal Reserve System. Page 21069

Treaties Approved: The following treaties, having passed through their various parliamentary stages up to and including presentation of resolutions of ratification, two-thirds of the Senators present having voted in the affirmative, the resolutions of ratification were agreed to: Page 21087

By unanimous vote of 100 yeas, Ex. E, 96–1, The Revised Nice Agreement Concerning the International Classification of Goods and Services for the Purposes of the Registration of Marks. Page 21088

By unanimous vote of 100 yeas, Treaty Doc. 98–2, International Coffee Agreements, 1983. Page 21088

By unanimous vote of 100 yeas, Ex. T, 96–1, Convention on Future Multilateral Cooperation in the Northwest Atlantic Fisheries. Page 21088

By unanimous vote of 100 yeas, Treaty Doc. 98–3, Eastern Pacific Ocean Tuna Fishing Agreement. Page 21088

By unanimous vote of 100 yeas, Treaty Doc. 97–24, Agreement with the People's Republic of China with respect to Mutual Exemption from Taxation of Transportation Income of Shipping and Air Transport Enterprises. Page 21088

By unanimous vote of 100 yeas, Treaty Doc. 97–27, Tax Convention with New Zealand and Related Protocol. Page 21088

By unanimous vote of 100 yeas, Treaty Doc. 97–28, Tax Convention with Australia. Page 21088

Statements on Introduced Bills: Page 21132

Amendments Submitted: Page 21159

Notices of Hearings: Page 21160

Committee Authority To Meet: Page 21160

Additional Statements: Page 21161

Nominations Confirmed: Page 21166

Quorum Calls: One quorum call was taken today. (Total—14) Page 21109

Record Votes: Twelve record votes were taken today. (Total—233) Pages 21083, 21088, 21106, 21110, 21113

Recess: Senate convened at 10:15 a.m., and recessed at 6:06 p.m., until 10 a.m., on Thursday, July 28, 1983.

Committee Meetings

APPROPRIATIONS—DEFENSE

Committee on Appropriations: Subcommittee on Defense continued hearings in closed session on proposed budget estimates for fiscal year 1984 for the Department of Defense, focusing on the intelligence community, receiving testimony from William J. Casey, Director, Central Intelligence Agency; Edward Aldridge, Jr., Under Secretary of the Air Force; Lt. General Lincoln Faurer, Director, National Security Agency; Lt. General James Williams, Director, Defense Intelligence Agency; and Rear Admiral E. A. Burkhalter, Jr., Director, Intelligence Community Staff.

Subcommittee will meet again tomorrow.

INSURANCE AGAINST LOSS CAUSED BY EXPORT CONTROLS

Committee on Banking, Housing, and Urban Affairs: Subcommittee on International Finance and Monetary Policy concluded hearings on S. 1568, to establish a program to provide exporters insurance against losses arising from the imposition of national security of foreign policy controls under the Export Administration Act (P.L. 96–72) after receiving testimony from Lawrence Brady, Assistant Secretary of Commerce for Trade Administration; Robert J. Seccombe, Ingersoll-Rand Corp., Woodcliff Lake, New Jersey; William O. Newman, Litton Industries, Hartford, Connecticut; Thomas Schinkel, Thomas Schinkel & Associates, Lexington, Massachusetts; Robert E. Svensk, American International Group Political Risk, Inc., New York City; and Steven Merrett, Lloyd's London, London, England.

UMI

VOL 129 PT 26 1983 UMI

STAGGERS RAIL ACT

Committee on Commerce, Science, and Transportation: Subcommittee on Surface Transportation concluded oversight hearings on the implementation of the Staggers Rail Act (Pub. L. 96–448), after receiving testimony from C. F. Wilkens, Pro-Competitive Rail Steering Committee, Paul Stepner, National Grain and Feed Association, Ted Evans, Agri-Chemicals, Inc., on behalf of the Fertilizer Institute, Dwight E. Long, National Industrial Transportation League, and T. A. Hamer, Jr., Mead Corporation, on behalf of the American Paper Institute, all of Washington, D.C.; John Burdakin, Grand Trunk System, Detroit, Michigan; Robert Gensburg, Lamoille Valley Railroad Company, Morrisville, Vermont, on behalf of the Short Line Legislative Coalition; William J. Texido, Brae Corporation, Edward M. O'Dea, Itel Company, and John J. Archer, Crown Zellerbach Corporation, all of San Francisco, California; Archie L. Wilson, Dixie Carriers, Inc., Houston, Texas, on behalf of the American Waterways Operators, Inc.; Robert Anderson, Nebraska Grain and Feed Dealers Association, Lincoln, Nebraska; and Dave Gordon, Ritzville Warehouse Company, Ritzville, Washington.

ENVIRONMENTAL CONTAMINATION

Committee on Environment and Public Works: Subcommittee on Toxic Substances and Environmental Oversight held oversight hearings on the Environmental Protection Agency's implementation of laws regulating the manufacture, distribution and use of toxic chemicals, receiving testimony from Don Clay, Acting Assistant Administrator, Office of Pesticides and Toxic Substances, Environmental Protection Agency; John F. Finklea, University of Alabama, Birmingham; Theodore J. Kneip, New York University, New York City; and William E. Cooper, Michigan State University, East Lansing.

Hearings continue on Friday, July 29.

SYNFUELS CORPORATION

Committee on Governmental Affairs: Subcommittee on Oversight of Government Management held oversight hearings on the management of the U.S. Synthetic Fuels Corporation, focusing on the operation of the Board of Directors and on the economy and efficiency of the SFC's administrative practices, receiving testimony from Edward E. Noble, Chairman, Victor A. Schroeder, Vice Chairman and President, Jimmie R. Bowden, Executive Vice President, S. Kenric Lessey, Inspector General, and John J. Trant, Internal Auditors, Office of Inspector General, all of the Synthetic Fuels Corporation; and Robert Coughlan, Santa Fe, New Mexico.

Hearings continue on Friday, July 29.

WW II CIVIL LIBERTIES VIOLATIONS

Committee on the Judiciary: Subcommittee on Administrative Practice and Procedure concluded hearings on S. 1520, to authorize compensation for those citizens and resident aliens of Japanese ancestry who were interned, detained, or forcibly relocated by the U.S. Government during World War II, and to review the reports of the Commission on Wartime Relocation and Internment of Civilians, after receiving testimony from Senator Cranston; Representative Lungren; Joan Bernstein, Chair, and Angus McBeth, Special Counsel, both of the Commission on Wartime Relocation and Internment of Civilians; John Tateishi, Japanese American Citizens League, Washington, D.C.; Ken Masugi, Claremont Institute, Claremont, California; and Lillian Baker, Gardena, California.

CRIME PROGRAM AUTHORIZATIONS

Committee on the Judiciary: Subcommittee on Juvenile Justice held hearings on S. 889, authorizing funds for fiscal year 1984 to establish a national program to reduce violent crime by strengthening defense against violent crime by increasing Federal manpower and improving State criminal justice systems, receiving testimony from Senator D'Amato; Thomas A. Coughlin III, New York State Commissioner of Corrections, Albany; Robert M. Landon, Virginia Department of Corrections, Richmond; James F. Palmer, District of Columbia Department of Corrections, Washington, D.C.; and Joseph B. Williams, Administrative Judge, Criminal Court, New York City.

Hearings were recessed subject to call.

LEGAL SERVICES AUTHORIZATIONS

Committee on Labor and Human Resources: Committee began consideration of S. 1133, to authorize funds for fiscal years 1984, 1985, and 1986 for the Legal Services Corporation, but did not complete action thereon, and will meet again on Monday, August 1.

SOVIET-EASTERN EUROPEAN RESEARCH

Committee on Labor and Human Resources: Subcommittee on Education, Arts and Humanities concluded hearings on S. 873, establishing a fund within the Department of the Treasury to provide assistance to certain organizations for research and training in Soviet and Eastern European studies, after receiving testimony from Adam B. Ulam, Harvard University, Cambridge, Massachusetts; Nicholas Pervushin, Norwich University, Northfield, Vermont; Cyril E. Black, Princeton University, Princeton, New Jersey; Robert F. Byrnes, and John Lombardi, both of Indiana University, Bloomington; Robert L. Clodius, National Association of State Universities and Land Grant Colleges, Washington, D.C.; and Michael S. Papp, John Carroll University, Cleveland, Ohio.

House of Representatives

Chamber Action

Bills Introduced: 8 public bills, HR. 3677–3684; 1 private bill, H.R. 3685; and 5 resolutions, H.J. Res. 330–332, H. Con. Res. 151, and H. Res. 287 were introduced. Page 21258

Bills Reported: Reports were filed as follows:

H. Res. 180, relating to a citation of contempt, amended (H. Rept. 98–323);

H.R. 3394, to provide additional authority for the consolidation of student loans and to make certain other changes in Federal student financial assistance, amended (H. Rept. 98–324); and

Conference report on H.R. 2973, to repeal the withholding of tax from interest and dividends (H. Rept. 98–325). Page 21257

Intelligence Authorization: House completed all general debate and consumed 2 hours and 53 minutes of consideration under the 5-minute rule on H.R. 2760, to amend the Intelligence Authorization Act for fiscal year 1983 to prohibit United States support for military or paramilitary operations in Nicaragua and to authorize assistance, to be openly provided to governments of countries in Central America, to interdict the supply of military equipment from Nicaragua and Cuba to individuals, groups, organizations, or movements seeking to overthrow governments of countries in Central America; but came to no resolution thereon. Proceedings under the 5-minute rule will continue on Thursday, July 28, at which time 9 hours and 7 minutes will remain.

Pending when the Committee of the Whole rose were:

An amendment that seeks to prohibit covert assistance to Nicaragua at such time a verifiable agreement is reached between the Government of National Reconstruction of Nicaragua and the governments of other countries in the region, wherein Nicaragua stops support of insurgent groups operating against Central American governments; and establishes a bipartisan commission to address the United States policy in Central America; and

An amendment to the foregoing amendment that seeks to express the sense of Congress, rather than mandate, a verifiable agreement, and eliminate the provision for a bipartisan commission. Page 21171

Repeal of Withholding of Tax From Interest and Dividends: It was made in order to consider the conference report on H.R. 2973, to repeal the withholding of tax from interest and dividends on Thursday, July 28, or any day thereafter. Page 21235

Printing: House agreed to the following resolutions authorizing printing:

H. Res. 270, authorizing the printing of the transcript of proceedings of the Committee on Science and Technology incident to presentation of a portrait of the Honorable Don Fuqua;

H. Res. 277, authorizing printing of the transcript of proceedings of the Committee on Ways and Means incident to presentation of a portrait of the Honorable Dan Rostenkowski; and

S. Con. Res. 35, to authorize the printing as a Senate document of a revised edition of "The Capitol"—clearing the measure. Page 21235

Calvin Coolidge: House agreed to H. Res. 269, commemorating the life accomplishments, the distinguished political career, and the thirty years of dedicated public service of the late President Calvin Coolidge and encouraging the people of the United States to observe a "First Annual President Calvin Coolidge Week" during the period of August 1 through August 7, 1983. Page 21236

Sickle-Cell Anemia: House agreed to H. Res. 155, expressing the sense of the House of Representatives that the President should issue a proclamation designating the month of September 1983 as "National Sickle-Cell Anemia Awareness Month". Page 21237

Youth of America: House passed H.J. Res. 266, designating the week beginning September 4, 1983, as "Youth of America Week". Page 21238

Treaty of Paris: House passed H.J. Res. 321, to proclaim a day of national celebration of the two hundredth anniversary of the signing of the Treaty of Paris. Page 21238

Respiratory Therapy: House passed and cleared for the President S.J. Res. 67, to designate the week of September 25, 1983, through October 1, 1983, as "National Respiratory Therapy Week". Page 21239

Child Support Enforcement: House passed and cleared for the President S.J. Res. 56, to designate the month of August 1983 as "National Child Support Enforcement Month". Page 21240

Subcommittee To Sit: Subcommittee on Merchant Marine of the Committee on Merchant Marine and

VOL 129 PT 26 1983 UMI

Fisheries received permission to sit during proceedings of the House under the 5-minute rule on Thursday, July 28. Page 21241

Quorum Calls—Votes: One quorum call developed during the proceedings of the House today and appears on page 21170. There were no votes.

Adjournment: Met at noon and adjourned at 7:34 p.m.

Committee Meetings

AVAILABILITY OF DATA SUPPORTING PESTICIDE REGULATORY DECISIONS

Committee on Agriculture: Subcommittee on Department Operations, Research, and Foreign Agriculture held a hearing to review improvement of the availability of date supporting pesticide regulatory decisions. Testimony was heard from departmental, and public witnesses.

IMPORTED MEAT INSPECTION PROGRAM

Committee on Agriculture: Subcommittee on Livestock, Dairy, and Poultry held a hearing to review the operation of the imported meat inspection program including the GAO Report entitled, "Improved Management of Imported Meat Inspection Program Needed." Testimony was heard from Representative Smith of Iowa; departmental, and public witnesses.

ARMS CONTROL MATTERS

Committee on Armed Services: Subcommittee on Procurement and Military Nuclear Systems, Arms Control and Disarmament Panel continued hearings on arms control matters. Testimony was heard from Paul C. Warnke, former Director, Arms Control and Disarmament Agency and Chief Negotiator for SALT II and the Comprehensive Test Ban Treaty.

CREDIT CARD PROTECTION ACT

Committee on Banking, Finance and Urban Affairs: Subcommittee on Consumer Affairs and Coinage approved for full Committee action as amended H.R. 3622, Credit Card Protection Act.

Prior to this action, the Subcommittee held a hearing on this legislation. Testimony was heard from John Keeney, Deputy Assistant Attorney General, Criminal Division, Department of Justice; Nancy H. Teeters, member, Board of Governors, Federal Reserve System; and public witnesses.

INDUSTRIAL POLICY

Committee on Banking, Finance and Urban Affairs: Subcommittee on Economic Stabilization continued hearings on industrial policy. Testimony was heard from public witnesses.

Hearings continue tomorrow.

OCCUPATIONAL DISEASE COMPENSATION ACT

Committee on Education and Labor: Subcommittee on Labor Standards held a hearing on H.R. 3175, to provide for the compensation of individuals who are disabled as a result of occupational exposure to toxic substances, to regularize the fair, adequate, and equitable compensation of certain occupational disease victims. Testimony was heard from public witnesses.

STAGGERS RAIL ACT OVERSIGHT

Committee on Energy and Commerce: Subcommittee on Commerce, Transportation and Tourism held an oversight hearing on the Staggers Rail Act. Testimony was heard from Representatives Rahall, Boucher, Bevill, Rogers, and McNulty; Thomas Till, Deputy Administrator, Federal Railroad Administration, Department of Transportation; Reese Taylor, Jr., Chairman, ICC; Mark White, Governor, State of Texas; and public witnesses.

NATURAL GAS POLICY ADJUSTMENTS ACT

Committee on Energy and Commerce: Subcommittee on Fossil and Synthetic Fuels continued markup of the Natural Gas Policy Adjustments Act of 1983.

Will continue tomorrow.

SAFE DRINKING ACT AMENDMENTS

Committee on Energy and Commerce: Subcommittee on Health and the Environment held a hearing on H.R. 3200, to amend the Safe Drinking Water Act (title XIV of the Public Health Service Act) to authorize appropriations for the fiscal years 1984 through 1987, to insure the prompt promulgation of drinking water regulations, to improve enforcement procedures, and to provide greater protection for underground sources of drinking water. Testimony was heard from Halina Szenjwald Brown, Director, Office of Research and Standards, Department of Environmental Quality Engineering, State of Massachusetts; Robert E. Moore, Assistant Deputy Commissioner, Department of Environmental Protection, State of Connecticut; and public witnesses.

Hearings continue tomorrow.

ILLEGAL AND UNFAIR FOREIGN TRADE PRACTICES IN INTERSTATE COMMERCE

Committee on Energy and Commerce: Subcommittee on Oversight and Investigations continued hearings on the impact of illegal and unfair foreign trade practices in interstate commerce. Testimony was heard from the following officials of the U.S. Customs Service, Department of the Treasury: Steven Waterson, Eric Lick, Janet Banoul, and Karen Robinson, all import specialists, and Susan Ozawa, Inspector; and public witnesses.

THE INSIDER TRADING SANCTIONS ACT

Committee on Energy and Commerce: Subcommittee on Telecommunications, Consumer Protection, and Finance approved for full committee action as amended H.R. 559, The Insider Trading Sanctions Act of 1983.

DEFECT AND RECALL PROCEDURE

Committee on Energy and Commerce: Subcommittee on Telecommunications, Consumer Protection, and Finance held a hearing on the National Highway Transportation Safety Administration's defect and recall procedure. Testimony was heard from Diane Steed, Deputy Administrator, National Highway Transportation Safety Administration, Department of Transportation; and public witnesses.

LEGISLATIVE VETO; WORLD FOOD SITUATION

Committee on Foreign Affairs: Ordered reported amendments relating to the Legislative Veto to the following bills: H.R. 2992, International Security and Development Cooperation Act of 1983, and H.R. 3231, Export Administration Amendments Act of 1983.

The Committee also continue hearings on Review of the World Food Situation. Testimony was heard from Dr. Jean Mayer, Vice Chairman, Presidential Commission on World Hunger; and public witnesses.

TRADE REORGANIZATION PROPOSALS

Committee on Foreign Affairs: Subcommittee on International Operations and the Subcommittee on International Economic Policy and Trade held a joint hearing on Trade Reorganization proposals. Testimony was heard from Senator Roth; Edward J. Derwinski, Counselor of the Department of State; Claud Gingrich, General Counsel, Office of the U.S. Trade Representative; and a public witness.

SURPLUS DAIRY PRODUCTS DISTRIBUTION

Committee on Government Operations: Subcommittee on Government Information, Justice, and Agriculture held a hearing on USDA's program to Distribute Surplus Dairy Products. Testimony was heard from the following officials of the Department of Health and Rehabilitative Services, State of Florida: Frieda Hutchison, Director, Food Distribution Office, and Susanne Casey, Deputy Assistant Secretary of Operations; from the following officials of the USDA: Robert E. Leard, Administrator, and George Braley, Deputy Administrator for Special Nutrition Program, both with the Food and Nutrition Service; Robert H. Sindt, Assistant Deputy Administrator, and Indulus Kancitis, Director, both with the Agriculture Stabilization Conservation Service, and James Zellner, Economist, Economic Research Service; and public witnesses.

IRISH WILDERNESS ACT

Committee on Interior and Insular Affairs: Ordered reported as amended S. 64, Irish Wilderness Act of 1983.

REGULATORY REFORM ACT

Committee on the Judiciary: Subcommittee on Administrative Law and Governmental Relations continued hearings on H.R. 2327, Regulatory Reform Act of 1983, and related bills. Testimony was heard from Representative Wirth; John S. R. Shad, Chairman, SEC, and a public witness.

Hearings continue tomorrow.

BAIL REFORM; PRETRAIL DETENTION

Committee on the Judiciary: Subcommittee on Courts, Civil Liberties, and the Administration of Justice held a hearing on the following bills: H.R. 1098, Bail Reform Act of 1983; H.R. 3005, Bail Reform Amendments Act of 1983, and H.R. 3491, Pretrail Detention Act of 1983. Testimony was heard from Gerald Bard Tjoflat, Judge, U.S. Court of Appeals for the 11th Circuit, representing the Judicial Conference of the United States; and a public witness.

MALT BEVERAGE INTERBRAND COMPETITION ACT

Committee on the Judiciary: Subcommittee on Monopolies and Commercial Law held a hearing on H.R. 2262, Malt Beverage Interbrand Competition Act. Testimony was heard from Marvin D. Eller, Chief Enforcement Officer, Liquor Enforcement Division, Department of Revenue, State of Colorado and public witnesses.

VOL 129 PT 26 1983 UMI

MARINE SAFETY PROGRAM

Committee on Merchant Marine and Fisheries: Subcommittee on Coast Guard and Navigation held a hearing on The Marine Safety Program of the U.S. Coast Guard, Part Two. Testimony was heard from Adm. Harold Shear, Administrator, Maritime Administration, Department of Transportation; Adm. G. H. Patrick Bursley, National Transportation Safety Board; LCDR. Kerry Sullivan, Director Rescue Swimmer Program, USN; and public witnesses.

Hearings continue August 2.

IMPACT OF NEW INFORMATION AND COMMUNICATIONS TECHNOLOGY ON THE POSTAL SERVICE

Committee on Post Office and Civil Service: Subcommittee on Postal Personnel and Modernization held a hearing on the present and future impact of new information and communications technology on the Postal Service. Testimony was heard from public witnesses.

Hearings continue August 2.

HAZARDOUS WASTES

Committee on Public Works and Transportation: Subcommittee on Investigations and Oversight continued hearings on the problem of obtaining compensation for health and economic damage resulting from exposure to hazardous wastes. Testimony was heard from public witnesses.

SELL-LEASEBACK LEGISLATION; REIMBURSEMENT OF HOSPICES

Committee on Ways and Means: Ordered reported the following bills: H.R. 3110, amended, to amend the Internal Revenue Code of 1954 to deny certain tax incentives for property used by governments and other tax-exempt entities, and H.R. 3677, to amend Title XVIII of the Social Security Act to increase the cap amount allowable for reimbursement of Hospices under the Medicare program.

PRIVATE FOUNDATIONS

Committee on Ways and Means: Subcommittee on Oversight met to discuss issues and recommendations relating to private foundations.

Thursday, July 28, 1983

Senate

Chamber Action

Routine Proceedings, Pages 21301–21390

Measures Introduced: Thirteen bills and seven resolutions were introduced, as follows: S. 1693–1705, S.J. Res. 137–139, S. Con. Res. 59, and S. Res. 184–186. **Page 21350**

Measures Reported: Reports were made as follows:

S. 1696, authorizing three additional Assistant Administrators of the Environmental Protection Agency. (S. Rept. No. 98–196)

S.J. Res. 103, to provide for the appointment of Jeannine Smith Clark as a citizen regent of the Board of Regents of the Smithsonian Institution. (S. Rept. No. 98–197)

S. Res. 150, authorizing the printing of additional copies of the Joint Committee print entitled "Changing Economics of Agriculture: Challenge and Preparation for the 1980's." (S. Rept. No. 98–198)

S. Res. 184, relating to the Senate page program. (S. Rept. No. 98–199)

S. Con. Res. 59, to authorize the Librarian of Congress to study the changing role of the book in the future. (S. Rept. No. 98–200)

H.R. 3034, to provide for the appointment and education of congressional pages, and for other purposes, with amendments. (S. Rept. No. 98–201)

H. Con. Res. 126, providing for the commemoration of the one hundredth anniversary of the birth of Harry S. Truman.

S. Res. 186, to pay a gratuity to Katherine C. Ahlers. **Page 21349**

Measures Passed:

Enrollment Correction: Senate agreed to S. Con. Res. 58, correcting the enrollment of S. 272, providing prospective contractors minimum time periods for the solicitation and bidding process on Federal contracts. **Page 21389**

Budget Act Waiver: By 64 yeas to 30 nays, Senate agreed to S. Res. 160, waiving section 402(a) of the Congressional Budget Act of 1974 with respect to the consideration of S. 602, Radio Broadcasting to Cuba, listed below. **Page 21327**

During consideration of this measure, Senate also took the following action:

By 33 yeas to 61 nays, Senate rejected a motion to recommit the resolution to the Committee on Foreign Relations. **Page 21334**

By 62 yeas to 33 nays, Senate tabled a motion to recommit the resolution to the Committee on the Budget, with instructions. **Page 21336**

Critical Agricultural Materials Act: Senate continued consideration of a motion to proceed to consider H.R. 2733, to set the established prices for the 1984 and 1985 crops of wheat, corn, upland cotton, and rice, with a committee amendment thereto. **Page 21309**

By unanimous consent, the motion to proceed to consider the bill was temporarily laid aside. **Page 21316**

Radio Broadcasting to Cuba: Senate began consideration of a motion to proceed to consider S. 602, to provide Federal funding for radio broadcasting to Cuba, with a committee amendment thereto. **Page 21327**

Senate will continue consideration of the motion to proceed on Friday, July 29.

Repeal of Withholding on Savings and Dividends—Conference Report: By 90 yeas to 7 nays, Senate agreed to the conference report on H.R. 2973, repealing the withholding of tax from interest and dividends. **Page 32317**

Executive Reports: Senate received the following executive report:

Report to accompany the nominations of Joan D. Aikens and John Warren McGarry, each to be a Member of the Federal Election Commission. (Ex. Rept. No. 98–17) **Page 21349**

Messages From the President: Senate received the following message from the President of the United States:

Reporting three new deferrals of budget authority totaling $16,118,000, affecting Energy Activities and the Department of Justice. Referred jointly, pursuant to order of January 30, 1983, to the Committee on the Budget, the Committee on Appropriations, the Committee on Energy and Natural Resources, and the Committee on the Judiciary. (PM–70) **Page 21346**

Nominations Received: Senate received the following nominations:

36 Army nominations in the rank of general.

Routine list of Army nominations. **Page 21390**

Messages From the President: **Page 21346**

Messages From the House: **Page 21347**

Petitions and Memorials: **Page 21347**

Statements on Introduced Bills: **Page 21350**

Amendments Submitted: **Page 21369**

Notices of Hearings: **Page 21370**

Committee Authority To Meet: **Page 21370**

Additional Statements: **Page 21371**

Nominations Received: **Page 21390**

Record Votes: Four record votes were taken today. (Total—237) **Pages 21326, 21334, 21336, 21336**

Recess: Senate convened at 10 a.m., and recessed at 6:21 p.m., until 10 a.m., on Friday, July 29, 1983. (For Senate's program, see remarks of Senator Baker in today's Record on page 21390.)

Committee Meetings

GRAIN STORAGE

Committee on Agriculture, Nutrition, and Forestry: Subcommittee on Agricultural Production, Marketing, and Stabilization of Prices concluded hearings on S. 596, to allow farmers who have suffered a loss as a result of a grain warehouse insolvency to receive payment-in-kind (PIK) commodities as compensation subject to certain restrictions, after receiving testimony from Merrill Marxman, Deputy Administrator for Commodity Programs, Agricultural Stabilization and Conservation Service, Department of Agriculture; Steve Bernard, Hughes, Arkansas; Rodney Eaker, Harvill, Missouri.

NOMINATIONS

Committee on Agriculture, Nutrition, and Forestry: Committee ordered favorably reported the nominations of Paul I. Enns, of California, and Joseph A. Kyser, of Alabama, each to be a Member of the Federal Farm Credit Board, Farm Credit Administration, and Daniel G. Amstutz, of New York, to be a Member of the Board of Directors of the Commodity Credit Corporation.

APPROPRIATIONS—COMMERCE/JUSTICE/STATE/JUDICIARY

Committee on Appropriations: Committee ordered favorably reported an original bill (S. 1721) appropriating funds for fiscal year 1984 for the Departments of Commerce, Justice, State, the Judiciary and related agencies.

APPROPRIATIONS—DEFENSE

Committee on Appropriations: Subcommittee on Defense continued hearings on proposed budget estimates for fiscal year 1984 for the Department of Defense, focusing on Navy and Air Force Aircraft Procurement Programs, receiving testimony from Vice Admiral Robert F. Schoultz, Deputy Chief of Naval Operations for Air Warfare; and Lt. General Lawrence A. Skantze, Deputy Chief of Air Force Staff for Research Development and Acquisition.

Hearings were recessed subject to call.

NOMINATIONS

Committee on Armed Services: Committee ordered favorably reported 3,486 routine nominations in the Army, Navy, Air Force, and Marine Corps.

DEFENSE STRUCTURE AND ORGANIZATION

Committee on Armed Services: Committee held hearings on the organization, structure, and decisionmaking

VOL 129 PT 26 1983

procedures of the Department of Defense, focusing on whether or not it is effective for the formulation and implementation of a sound national security policy, receiving testimony from Caspar Weinberger, Secretary of Defense.

Hearings were recessed subject to call.

MONETARY POLICY

Committee on Banking, Housing and Urban Affairs: Subcommittee on Economic Policy concluded hearings on a proposed resolution expressing the sense of the Congress with respect to the Federal Government's monetary policy, as required by section 6 of H. Con. Res. 91, First Budget Resolution for 1984, after receiving testimony from Paul A. Volcker, Chairman of the Board of Governors, Federal Reserve System.

CALIFORNIA WILDERNESS LANDS

Committee on Energy and Natural Resources: Subcommittee on Public Lands and Reserved Water concluded hearings on S. 5, S. 1515, and H.R. 1437, bills to designate certain public lands in the State of California as wilderness, after receiving testimony from Senators Cranston, and Wilson; Representatives Shumway, Sala Burton, Pashayan, and Patterson; Richard D. Siegel, Deputy Assistant Secretary of Agriculture for Natural Resources and Environment; Mary Lou Grier, Deputy Director, National Park Service, Department of the Interior; Gordon Van Vleck, California Secretary for Resources, California State Senators Ray Johnson, and John Garamendi, California State Assemblyman Norman Waters, Louis Allen, Association of California Water Agencies, Henry Voss, California Farm Bureau Federation, representing the American Farm Bureau Federation, Leon J. Chauvet, representing the Recreation Sportsmen at Large, and Larry Kiml, California Chamber of Commerce, all of Sacramento, California; Zane G. Smith, California Pacific Southwest Regional Forester, John Amodio, Tuolumne River Preservation Trust, Bill Dennison, Western Timber Association, Roger E. Nelson, Utah International Inc., representing the National Association of Manufacturers, and Claudia White, California Public Lands User Alliance, all of San Francisco, California; Richard Chamberlain, Beverly Hills, California;

Phillip N. Short, Turlock Irrigation District, Turlock, California; Don Moyer, Stockton, California, representing the California Trout and Northern California Council of Fly Fishing Clubs; Matthew Fiscalini, Modesto Irrigation District, and Cliff Humphrey, both of Modesto, California; Richard Andrews, representing the Bloomfield Ranch Hydropower Project, San Bernardino, California; Richard Peters, California State Board of Food and Agriculture, Gary Schroeder, San Joaquin Wilderness Association, and George Whitmore, all of Fresno, California; Jerry Bellah, Tuolumne County Board of Supervisors, Tuolumne City, California; James L. Steinhaus, Siskiyo County Supervisor, Eureka, California; Roy Luckett, Tehama Fly Fishers, Red Bluff, California; Joe Flynn, El Dorado County Supervisor, Placerville, California; Norman Duvall, Mendocino County Supervisor, Mendocino, California; Wesley Chesbro, and Danny Walsh, both Humboldt County Supervisors, Eureka, California; Ralph Modine, Trinity County Board of Supervisors, and Robert Morris, County Wilderness Committee, both of Trinity County, California; Gerald D. Cochran, Del Norte County Assessor, and Warren White, Del Norte County Tri-Agency, on behalf of Del Norte County, California, both of Crescent City, California; Bill Coates, Plumas County Supervisor, Quincy, California; Greg Hurt, Tuolumne County Board of Supervisors, Sonora, California; Bob Krohn, WICS Forest Products, Dinuba, California; A. H. Harwood, Harwood Products Association, Branscomb, California; Ray B. Hunter, California Mining Association, Jackson, California, on behalf of the American Mining Association; Hope Babcock, National Audubon Society, Peter Coppelman, the Wilderness Society, and Jack Barryman, International Association of Fish and Wildlife Agencies, all of Washington, D.C.; Huey Johnson, Mill Valley, California; Robert Rasor, American Motorcyclist Association, Westerville, Ohio; Bill Herndon, Barbenders Motorcycle Club, and Carl Allen, representing the Kern River Wildlife Sanctuary, both of Los Angeles, California.

Doug Smith, National Inholders Association, and Larry Pratt, Gun Owners of America, both of Falls Church, Virginia; James Stokes, Redding, California; Chris Stromsness, Mt. Shasta Area Audubon Society, Dunsmuir, California; Sally Reid, Sierra Club of Southern California, Frazier; Karen Northcutt, Kern Plateau Association, Kernville, California; Jim Bruner, League To Save Lake Tahoe, South Lake Tahoe, California; Delphine Fountain, Hoppa Valley Tribe, Salyer, California; Larry Moss, Siskiyou Mountain Resource Council, Trinidad, California; Matthew Roberts, Taylorsville, California; Donna Carnagey, California Off-Road Vehicle Association, Newbury Park, California; Ken Collins, Trinity Wilderness Coalition, Weaverville, California; Andrea Lawrence, Mono County Supervisor, Mamouth Lake, California; Jay Watson, Trinity Alps Group, Junction City, California; David Drell, representing the South Fork Trinity Watershed Association, Willits, California; Peter La Vallee, Marble Mountain Audubon Society, Weaverville, California; Felice Pace, Greenview, California, representing the National Audubon Society; Martin Kelly, Friends of Del Norte, Crescent, California; Joyce Burke, Barstow, California; Tom Hesseldenz, McCloud River Preserve, McCloud, California, on behalf of the Nature Conservancy; Ron Curtis, Curtis-Tungsten, Upland, California; Ellen Drell, Citizen's Committee To Save Our Public Lands, Willits, California; Beck Robertson, representing Women in Timber, North Fork, California; Russell Shay, Northern California-Nevada Sierra Club, Oakland, California; and Del Dow, Pinecrest, California, and Lewis Ireland, Davis, California, both representing the Sierra Club, (Mother Lode Chapter).

UMI

RCRA

Committee on Environment and Public Works: Committee ordered favorably reported with an amendment in the nature of a substitute S. 757, to revise provisions for hazardous waste control and enforcement under the Solid Waste Disposal Act as amended by the Resource Conservation and Recovery Act (RCRA).

WOMEN'S EQUITY

Committee on Finance: Subcommittee on Social Security and Income Maintenance Programs concluded hearings on S. 960, to assist women in making career choices in the home or the labor force, after receiving testimony from Louis D. Enoff, Acting Deputy to the Deputy Commissioner, Letty Passig, Chief, Benefits Branch, Office of Policy, and Virginia Reno, Acting Director, Program Analysis Staff, Office of Research, Statistics and International Policy, all of the Social Security Administration; Phyllis Schlafly, Eagle Forum, Alton, Illinois; and Janes Hacking, American Association of Retired Persons, Washington, D.C.

LEGISLATION VETO—ARMS CONTROL ACT

Committee on Foreign Relations: Committee held hearings to review the effect on the Arms Export Control Act of the recent Supreme Court decision deeming the legislative veto as being unconstitutional, receiving testimony from Kenneth W. Dam, Deputy Secretary of State; Matthew Nimetz, New York City, former Under Secretary of State for Security Assistance, Science and Technology; Ernest L. Graves, Georgetown University Center for Strategic and International Studies, former Director of the Defense Security Assistance Agency; and Peter Lakeland, Global Counseling Service, Bethesda, Maryland.

Hearings were recessed subject to call.

COMMITTEE BUSINESS

Committee on Rules and Administration: Committee approved for reporting the following business items:

(1) The nominations of Joan D. Aikens, of Pennsylvania, and John W. McGarry, of Massachusetts, each to be a Member of the Federal Election Commission;

(2) S.J. Res. 103, to provide for the appointment of Jeannine Smith Clark as a citizen Regent of the Smithsonian Institution;

(3) H.R. 3034, to provide for the appointment and education of Congrssional pages, with amendments;

(4) An original resolution (S. Res. 184) to provide for the appointment and education of Senate pages;

(5) H. Con. Res. 126, to provide for the commemoration of the one hundredth anniversary of the birth of Harry S. Truman;

(6) An original resolution (S. Con. Res. 59) to direct the Librarian of Congress and the Center for the Book to conduct a study of the changing role of the book in the future;

(7) S. Res. 150, to authorize the printing of additional copies of the Joint Economic Committee print entitled "Changing Economics of Agriculture: Challenge and Preparation for the 1980's"; and

(8) An original resolution (S Res. 186) to pay a gratuity to the survivor of a deceased Senate employee.

COMMITTEE BUSINESS

Select Committee on Ethics: Committee met in closed session to discuss pending committee business, but made no announcements, and recessed subject to call.

INDIAN FUNDS/CLAIMS

Select Committee on Indian Affairs: Committee ordered favorably reported the following bills:

S. 1148, providing for distribution of funds awarded to the Assiniboine Tribes of the Fort Belknap and Fort Peck Indian Communities in Montana, with amendments; and

S. 1499, providing for settlement of certain claims of the Mashantucket Pequot Indians.

INDIAN HEALTH

Select Committee on Indian Affairs: Committee concluded oversight hearings on the implementation and proposed reauthorization of the Indian Health Care Improvement Act, focusing on the need for improved Indian health services, after receiving testimony from Senators Boschwitz and Nickles; Robert Graham, Administrator, Health Resources Services Administration, and Everett R. Rhoades, Director, Indian Health Service, both of the Department of Health and Human Services; JoAnn Kauffman, Seattle Indian Health Board, Pamela Iron, Indian Health Care Resource Center, Kenny Nicholson, Billings American Indian Council, and JoAnne Barr, Indian Health Board of Minneapolis, Inc., all on behalf of the American Indian Health Care Association, St. Paul, Minnesota; Jake Whitecrow, National

VOL 129 PT 26 1983 UMI

Indian Health Board, Denver, Colorado, representing The National Congress of American Indians; Elmer Savilla, National Tribal Chairmen's Association, Washington, D.C.; Emery Johnson, Rockville, Maryland, former Director, Indian Health Service; Eugene Begay, Lac Courte Oreilles Tribal Governing Board, Hayward, Wisconsin; and David Matheson, Coeur d'Alene Indian Tribe, Plummer, Idaho.

ELDERLY—FIRE SAFETY

Special Committee on Aging: Committee held hearings to review fire safety issues regarding the elderly, focusing on the causes of home fire deaths, including cigarette-caused fires and fire deaths caused by the absence of smoke detectors, receiving testimony from Nancy H. Steorts, Chairman, and Betsy Wilanski, Special Assistant to Commissioner Statler, both of the Consumer Product Safety Commission; John C. Gerard, National Fire Protection Association, John Rupp, Covington and Burling, representing The Tobacco Institute, and James E. Jones, Jr., Alliance of American Insurers, all of Washington, D.C.; Andrew McGuire, San Francisco General Hospital, San Francisco, California; Edward Press, Portland, Oregon, on behalf of the American Association of Public Health Physicians; Matthew J. Farrell, New York City Fire Department; and Peter Dys, Lancaster County Area Agency on Aging, Lancaster, Pennsylvania.

Hearings were recessed subject to call.

House of Representatives

Chamber Action

Bills Introduced: 18 public bills, H.R. 3686–3703; 2 private bills, H.R. 3704 and 3705; and 4 resolutions, H.J. Res. 333 and 334, H. Con. Res. 152, and H. Res. 288 were introduced. Page 21516

Bills Reported: Reports were filed as follows:

Report of the Committee on Education and Labor entitled "Report pursuant to section 302(a) of the Congressional Budget Act" (H. Rept. 98–326);

H.R. 1256, to amend title 14, United States Code, to provide for selective preappointment travel to the Coast Guard Academy for cadet applicants, amended (H. Rept. 98–327);

H.R. 3409, to amend the Federal Supplemental Compensation Act of 1982 with respect to the number of weeks of benefits paid in any State (H. Rept. 98–328);

H.J. Res. 297, providing for the appointment of Jeannine Smith Clark as a citizen regent of the Board of Regents of the Smithsonian Institution (H. Rept. 98–329);

S. 930, to authorize the Smithsonian Institution to purchase land in Santa Cruz County, Arizona (H. Rept. 98–330);

S. Con. Res. 7, authorizing a bust of Carl Hayden to be placed in the Capitol (H. Rept. 98–331);

H.R. 3564, to require the Secretary of Agriculture to make an earlier announcement of the 1984 crop feed grain program, amended (H. Rept. 98–332); and

H.R. 3677, to amend title XVIII of the Social Security Act to increase the cap amount allowable for reimbursement of hospices under the medicare program (H. Rept. 98–333). Page 21516

Committee Funds: By a yea-and-nay vote of 407 yeas to 3 nays with 1 voting "present", Roll No. 277, the House agreed to H. Res. 267, providing amounts from the contingent fund of the House for further expenses of investigations and studies by the Committee on Standards of Official Conduct in the first session of the Ninety-eighth Congress. Page 21395

Committee To Sit: Committee on Public Works and Transportation received permission to sit today during proceedings of the House under the 5-minute rule. Page 21399

Presidential Message—Budget Deferrals: Received and read a message from the President wherein he reports three new deferrals of budget authority totaling $16,118,000—referred to the Committee on Appropriations and ordered printed (H. Doc. 98–88). Page 21399

Military Construction Authorization: House disagreed to the Senate amendment to H.R. 2972, to authorize certain construction at military installations for fiscal year 1984; and agreed to a conference. Appointed as conferees: Representatives Price, Dellums, Montgomery, Kazen, Won Pat, Dickinson, Kramer, and Whitehurst. Page 21399

Repeal of Withholding of Tax From Interest and Dividends: By a yea-and-nay vote of 392 yeas to 18 nays with 6 voting "present", Roll No. 278, the House agreed to the conference report on H.R. 2973, to repeal the withholding of tax from interest and dividends—clearing the measure for Senate action. Page 21399

Subcommittee To Sit: Subcommittee on Public Buildings and Grounds of the Committee on Public Works and Transportation received permission to sit today during proceedings of the House under the 5-minute rule. Page 21407

Covert Aid Prohibition: By a recorded vote of 228 ayes to 195 noes, Roll No. 285, the House passed H.R. 2760, to amend the Intelligence Authorization Act for fiscal year 1983 to prohibit United States support for military or paramilitary operations in Nicaragua and to authorize assistance, to be openly

provided to governments of countries in Central America, to interdict the supply of military equipment from Nicaragua and Cuba to individuals, groups, organizations, or movements seeking to overthrow governments of countries in Central America.

Rejected a motion to recommit the bill to the Permanent Select Committee on Intelligence and the Committee on Foreign Affairs (rejected by a yea-and-nay vote of 189 yeas to 234 nays, Roll No. 284).

Agreed to an amendment in the nature of a substitute that prohibits covert assistance for military operations in Nicaragua, authorizes overt interdiction assistance, and directs the President to seek action by the Organization of American States to bring about compliance by Nicaragua with commitments made and the OAS Charter.

Rejected the following amendments to the preceding substitute:

An amendment that sought to make the effective date 30 days after the Permanent Select Committee on Intelligence and the Committees on Foreign Affairs and Armed Services had held hearings on the feasibility of the overt interdiction assistance program (rejected by a recorded vote of 194 ayes to 229 noes, Roll No. 282); and

An amendment in the nature of a substitute that sought to prohibit covert assistance unless the President submitted a plan to Congress providing for the interdiction of arms, authorize overt interdiction aid, and direct the President to seek action by the OAS (rejected by a recorded vote of 196 ayes to 228 noes, Roll No. 283).

Agreed to an amendment to the original bill, as amended by a substitute, as amended (agreed to by a recorded vote of 221 ayes to 205 noes, Roll No. 280), that would have terminated the prohibition if the President submitted after 30 days a report to Congress that Nicaragua was continuing to support military or paramilitary operations by antigovernment forces in El Salvador and the Congress then enacted a joint resolution approving the resumption of assistance.

Took the following actions on the preceding amendment and substitute:

Agreed to an amendment to the original amendment that would have directed the President to commission a study to assess the potential consequences of a failure to halt Cuban and Nicaraguan directed revolution and subversion in Central America (agreed to by a division vote of 69 ayes to 29 noes);

Agreed to an amendment to the substitute that directed the President to seek action by the OAS to bring about compliance by Nicaragua with commitments made and the OAS Charter;

Rejected an amendment to the original amendment that sought to express the sense of Congress that Nicaragua should enter into a verifiable agreement with other countries in the region that it would not support military or paramilitary operations by antigovernment forces in any country in Central America (rejected by a recorded vote of 213 ayes to 214 noes, Roll No. 279); and

Rejected an amendment to the original amendment that sought to prohibit covert assistance unless the President submitted a new plan providing for the interdiction of arms being shipped from or through Nicaragua to forces hostile to the Government of El Salvador (rejected by a recorded vote of 203 ayes to 223 noes, Roll No. 281). Page 21410

Subcommittee To Sit: Subcommittee on Water Resources of the Committee on Public Works and Transportation received permission to sit during proceedings of the House under the 5-minute rule on Friday, July 29. Page 21478

Supplemental Appropriations: By a yea-and-nay vote of 257 yeas to 133 nays with 1 voting "present", Roll No. 288, the House agreed to the conference report on H.R. 3069, making supplemental appropriations for the fiscal year ending September 30, 1983.

Amendments reported in disagreement by the committee of conference will be considered on Friday, July 29.

H. Res. 284, the rule waiving certain points of order against the conference report, was agreed to earlier by a recorded vote of 267 yeas to 138 noes with 1 voting "present," Roll No. 286. Agreed to order the previous question by a division vote of 178 yeas to 51 noes; and agreed to table the motion to reconsider by a yea-and-nay vote of 271 yeas to 125 nays, Roll No. 287. Page 21481

Referrals: Two Senate-passed measures were referred to the appropriate House committees. Page 21516

Quorum Calls—Votes: Five yea-and-nay votes and seven recorded votes developed during the proceedings of the House today and appear on pages 21398, 21405, 21428, 21434, 21464, 21475, 21476, 21480, 21514. There were no quorum calls.

Adjournment: Met at 10 a.m. and adjourned at 11:45 p.m.

Committee Meetings

ANIMAL AND PLANT HEALTH INSPECTION SERVICE

Committee on Agriculture: Subcommittee on Department Operations, Research, and Foreign Agriculture held a hearing to review the statues and programs

of the Animal and Plant Health Inspection Service. Testimony was heard from departmental witnesses.

JOINT CHIEFS OF STAFF

Committee on Armed Services: Subcommittee on Investigations approved for full Committee action a clean bill to be introduced in lieu of H.R. 3145, to amend title 10, United States Code, to place the Chairman of the Joint Chiefs of Staff in the national military chain of command and to remove limitations on the joint staff of the Joint Chiefs of Staff.

MILITARY RETIREMENT

Committee on Armed Services: Subcommittee on Military Personnel and Compensation held a hearing on military retirement. Testimony was heard from Henry J. Lawler, representating the President's Private Sector Survey on Cost Control.

Hearings continue tomorrow.

INDUSTRIAL POLICY

Committee on Banking, Finance and Urban Affairs: Subcommittee on Economic Stabilization continued hearings on industrial policy. Testimony was heard from public witnesses.

Hearings continue August 2.

FEDERAL SUPPORT TO PUBLIC EDUCATION

Committee on Education and Labor: Subcommittee on Elementary, Secondary and Vocational Education held a hearing on H. Con. Res. 118, to provide that it is the sense of the Congress that the national policy of the United States be that the Federal Government contribute to the support of education in the United States. Testimony was heard from Representatives AuCoin and Wirth; and public witnesses.

AMTRAK LEGISLATION

Committee on Energy and Commerce: Subcommittee on Commerce, Transportation and Tourism approved for Full Committee action H.R. 3648, to improve the cost effectiveness of the National Railroad Passenger Corporation, to authorize appropriations for such corporation for the fiscal year ending September 30, 1984.

NATURAL GAS POLICY ADJUSTMENTS ACT

Committee on Energy and Commerce: Subcommittee on Fossil and Synthetic Fuels continued markup of the Natural Gas Policy Adjustments Act of 1983.

Will continue tomorrow.

SAFE DRINKING ACT AMENDMENTS

Committee on Energy and Commerce: Subcommittee on Health and the Environment concluded hearings on H.R. 3200, to amend the Safe Drinking Water Act (title XIV of the Public Health Service Act) to authorize appropriations for the fiscal years 1984 through 1987, to insure the prompt promulgation of drinking water regulations, to improve enforcement procedures, and to provide greater protection for underground sources of drinking water. Testimony was heard from Victor J. Kimm, Director, Office of Drinking Water, EPA.

SOVIET ROLE IN ASIA

Committee on Foreign Affairs: Subcommittee on Asian and Pacific Affairs continued hearings on the Soviet Role in Asia: South Asia. Testimony was heard from public witnesses.

Hearings continue August 2.

GSA PERSONAL PROPERTY

Committee on Government Operations: Subcommittee on Government Activities and Transportation concluded hearings on GSA program to donate unneeded Federal Equipment and Supplies to State and Local Public Agencies. Testimony was heard from Henry W. Connor, Senior Associate Director, Supply, Maintenance and Distribution Subdivision, National Security and International Affairs Division, GAO; L. L. Mitchell, Assistant Administrator for Federal Supply and Services, GSA; and public witnesses.

REGULATORY REFORM ACT

Committee on the Judiciary: Subcommittee on Administrative Law and Governmental Relations continued hearings on H.R. 2327, Regulatory Reform Act of 1983, and related bills. Testimony was heard from Senator Levin; Christopher C. DeMuth, Administrator, Office of Information and Regulatory Affairs, Office of Management and Budget; Arthur J. Corazinni, Deputy Director, Program Analysis Division, GAO; and public witnesses.

OVERSIGHT

Committee on the Judiciary: Subcommittee on Crime held an oversight hearing on military cooperation with civilian law enforcement officials (Sec. 905 of Public Law 97-86). Testimony was heard from Dr. Lawrence J. Korb, Assistant Secretary, Manpower, Reserve, Affairs and Logistics, Department of Defense; RAdm. Norman C. Venzke, Chief of Operations, U.S. Coast Guard, Department of Transportation; Mark M. Richard, Deputy Assistant Attorney General, Criminal Division, Department of Justice; J. Robert Grimes, Director, Office of Patrol, Customs Service, Department of the Treasury, and Ronald F. Lauve, Senior Associate Director, General Government Division, GAO.

REFUGEE ASSISTANCE AUTHORIZATION

Committee on the Judiciary: Subcommittee on Immigration, Refugees, and International Law approved for full Committee action introduction of a clean bill in

lieu of H.R. 3195, to amend the Immigration and Nationality Act to extend for 3 years the authorization of appropriations for refugee assistance.

ACQUISITIONS AND JOINT VENTURES AMONG LARGE CORPORATIONS

Committee on the Judiciary: Subcommittee on Monopolies and Commercial Law hearings on H.R. 3561, to modify the application of the Clayton Act to certain large acquisitions with emphasis on the Internationalization of the Automobile Industry. Testimony was heard from public witnesses.

DEEPWATER PORT ACT AMENDMENTS

Committee on Merchant Marine and Fisheries: Subcommittee on Merchant Marine held a hearing on H.R. 2353, Deepwater Port Act Amendments of 1983. Testimony was heard from Richard F. Walsh, Director, Office of Economics, Office, Secretary of Transportation; Norbert R. de Gravelles, Executive Director, Louisiana Offshore Terminal Authority, Department of Transportation and Development, State of Louisiana; and public witnesses.

VESSEL DAMAGE CLAIMS

Committee on Merchant Marine and Fisheries: Subcommittee on Panama Canal/Outer Continental Shelf held a hearing to review the Panama Canal Commission's recommendations for settlement on three vessel damage claims submitted to the Congress. Testimony was heard from John Haines, Jr., Deputy General Counsel, Panama Canal Commission; and public witnesses.

FEDERAL EMPLOYEES' HEALTH BENEFITS REFORM ACT

Committee on Post Office and Civil Service: Subcommittee on Compensation and Employee Benefits continued hearings on H.R. 656, Federal Employees' Health Benefits Reform Act of 1983. Testimony was heard from public witnesses.

Hearings continue August 4.

OCEAN DUMPING AMENDMENTS ACT

Committee on Public Works and Transportation: Ordered reported H.R. 1761, Ocean Dumping Amendments Act of 1983.

REGULATION OF RELATIONSHIPS BETWEEN AIRLINES AND TRAVEL AGENTS

Committee on Public Works and Transportation: Subcommittee on Aviation continued hearings on Government Regulation of Relationships Between Airlines and Travel Agents. Testimony was heard from William F. Baxter, Assistant Attorney General, Antitrust Division, Department of Justice; and public witnesses.

MISCELLANEOUS MEASURES; GSA LEASING PROGRAM

Committee on Public Works and Transportation: Subcommittee on Public Buildings and Grounds approved for full Committee action H.R. 3576, to designate a Federal building in Cincinnati, Ohio, as the "John Weld Peck Federal Building."

Prior to this action, the Subcommittee held a hearing on this legislation. Testimony was heard from Representative Luken.

The Subcommittee approved an 11(b) resolution.

The Subcommittee held a hearing on H.R. 630, to establish public buildings policies for the Federal Government, to establish the Public Buildings Service in the General Services Administration. Testimony was heard from Representative Levitas.

The Subcommittee also held a hearing of the GSA's leasing program and its impact across the country. Testimony was heard from Richard O. Haase, Commissioner, Public Buildings Service, GSA.

CBO REPORT

Committee on Science and Technology: Subcommittee on Energy Research and Production held a hearing on the CBO report entitled: "Supplying Enriched Uranium through the Year 2025: Investment Options for the United States." Testimony was heard from David Bodde, Assistant Director, Natural Resources and Commerce, CBO.

DIOXIN

Committee on Science and Technology: Subcommittee on Natural Resources, Agriculture Research and Environment held a hearing on Dioxin—The Impact on Human Health. Testimony was heard from the following officials of the Department of Health and Human Services: Dr. Edward Brandt, Assistant Secretary for Health, and Dr. Philip Landrigan, Director, Division of Surveillance, Hazard Evaluation and Field Studies, National Institute for Occupational Safety and Health; Maj. Gen. Murphy A. Chesney, USAF, Deputy Surgeon General; and public witnesses.

NASA'S 5-YEAR PLAN

Committee on Science and Technology: Subcommittee on Space Science and Applications concluded hearings on review of NASA's 5-year plan. Testimony was heard from the following officials of NASA: Dr. Burton I. Edelson, Associate Administrator, Office of Space Science and Applications; Robert E. Smylie, Associate Administrator, Office of Space Tracking and Data Systems, and Dr. Raymond S. Colladay, Associate Administrator (Acting), Office of Aeronautics and Space Technology.

VIETNAM VETERANS' AGENT ORANGE RELIEF ACT

Committee on Veterans' Affairs: Subcommittee on Compensation, Pension and Insurance approved for full Committee action as amended H.R. 1961, Vietnam Veterans' Agent Orange Relief Act.

TAX TREATMENT OF LIFE INSURANCE COMPANIES

Committee on Ways and Means: Subcommittee on Select Revenue Measures held a hearing on the tax treatment of life insurance companies. Testimony was heard from John E. Chapoton, Deputy Assistant Secretary (Tax Policy), Department of the Treasury; and public witnesses.

SOCIAL SECURITY DISABILITY INSURANCE

Committee on Ways and Means: Subcommittee on Social Security continued markup of Social Security Disability Insurance legislation.

Subcommittee recessed subject to call.

Joint Meeting

NATIONWIDE TELEPHONE SERVICE

Joint Hearing: Senate Committee on Commerce, Science, and Transportation held joint hearings with the House Committee on Energy and Commerce, on S. 1660 and H.R. 3621, bills to assure nationwide telephone service at affordable rates, assure that costs for maintaining such service is allocated equitably among all users, and assure that States have sufficient regulatory authority to maintain universally available and affordable telephone service, receiving testimony from Mark S. Fowler, Chairman, Federal Communications Commission; Indiana Governor Robert D. Orr, Indianapolis, on behalf of the National Governors Association; Edward Hipp, North Carolina Public Utilities Commission, Raleigh; Eric Schneidewind, Michigan Public Utilities Commission, Lansing; Susan Leisner, Florida Public Utilities Commission, Tallahassee; Lisa Rudd, Alaska Department of Administration, Juneau; Andrew V. Smith, Pacific Northwest Bell, Seattle, Washington; Delbert C. Staley, New York Telephone, New York City; John Clendenin, Southern Bell Telephone and Telegraph Company, Atlanta, Georgia; Raymond T. Smith, Pennsylvania Bell Telephone Company, Philadelphia; Donald E. Guinn, Pacific Telephone and Telegraph Company, San Francisco, California; Ormand J. Wade, Illinois Bell Telephone Company, Chicago; John E. Hayes, Southwestern Bell Telephone Company, St. Louis, Missouri; Rollie Nehring, Arizona Telephone Company, Phoenix; Robert Snedaker, United Telephone System, Kansas City, Missouri; Evan Copsey, Fidelity Telephone Company, Sullivan Missouri; Lawrence Ware, Garden Valley Telephone Company, Erskine, Minnesota; and Jack Keen, Western New Mexico Telephone Company, Silver City.

Hearings continue tomorrow.

♦♦♦♦♦♦♦♦♦♦♦

Friday, July 29, 1983

Senate

Chamber Action

Routine Proceedings, pages 21565–21648

Measures Introduced: Ten bills and five resolutions were introduced, as follows: S. 1706–1715, S.J. Res. 140, and S. Res. 187–190. Page 21619

Measures Reported: Reports were made as follows:

S. Res. 176, waiving section 402(a) of the Congressional Budget Act of 1974 with respect to the consideration of S. 1129, to authorize appropriations for programs under the Domestic Volunteer Service Act of 1973, and for other purposes. (S. Rept. No. 98–202)

S. Res. 187, waiving section 402(a) of the Congressional Budget Act of 1974 with respect to the consideration of S. 856, listed below. Referred to the Committee on the Budget.

S. 856, to provide for an Indian housing program, for construction and financing of housing for Indians, and for other purposes, with an amendment in the nature of a substitute. (S. Rept. No. 98–203)

S. Res. 189, waiving section 402(a) of the Congressional Budget Act of 1974 with respect to the consideration of S. 500, entitled "The Christopher Columbus Quincentenary Jubilee Act." Referred to the Committee on the Budget.

S. 1148, to provide for the use and distribution of funds awarded the Assiniboine Tribe of the Fort Belknap Indian Community, Montana, and the Assiniboine Tribe of the Fort Peck Indian Community, Montana, in docket numbered 10–81L by the United States Court of Claims, and for other purposes, with amendments and an amendment to the title. (S. Rept. No. 98–204)

S. 1715, to amend the Natural Gas Policy Act of 1978, to protect consumers from those price increases that would occur because of market distortions as a consequence of current regulation of natural gas prices, to permit natural gas contracts to reflect free market prices, to provide for a phased deregulation of natural gas prices in order to achieve a free market by a date certain, to eliminate incremental pricing requirements for natural gas, to eliminate

certain restrictions on the use of natural gas and petroleum, and for other purposes, without recommendation (with additional and minority views). (S. Rept. No. 98–205) Page 21619

Measures Passed:

200th Anniversary of the Signing of the Treaty of Paris: Senate passed H.J. Res. 321, proclaiming September 3, 1983, as a day of national celebration, on the two hundredth anniversary of the signing of the Treaty of Paris. Page 21645

Senate Page Program: Senate agreed to S. Res. 184, relating to the operation of the Senate page program. Page 21646

Gratuity Payment: Senate agreed to S. Res. 186, to pay a gratuity to the survivor of a deceased Senate employee. Page 21646

Anniversary of Birth of Harry S Truman: Senate agreed to H. Con. Res. 126, providing for the commemoration of the one-hundredth anniversary of the birth of Harry S Truman on May 8, 1884. Page 21646

Representation by Senate Legal Counsel: Senate agreed to S. Res. 190, authorizing Senate Legal Counsel to represent Senator Stevens and C. Braxton Valentine, Jr., a Senate employee, in the case of *Robert Fierer* v. *Daniel Minchew,* Civil Action No. B–79–2003, before the United States District Court for the District of Maryland. Page 21646

Adjournment Resolution: Senate agreed to H. Con. Res. 153, providing for a conditional adjournment of the House from August 4 or 5 until September 12, 1983, and a conditional adjournment of the Senate from August 3, 4, or 5 until September 12, 1983. Page 21647

Radio Broadcasting to Cuba: Senate continued consideration of a motion to proceed to consider S. 602, to provide Federal funding for radio broadcasting to Cuba, with a committee amendment thereto. Page 21595

A motion was filed to close further debate on the motion to proceed and, by unanimous consent, vote on such motion will occur on Wednesday, August 3. Page 21597

Supplemental Appropriations, 1983—Conference Report: By 49 yeas to 25 nays, Senate agreed to the conference report on H.R. 3069, appropriating supplemental funds for the fiscal year ending September 30, 1983, for the Federal Government. Page 21599

By 49 yeas to 22 nays, Senate concurred in the amendments of the House to Senate amendments numbered 1, 2, 4, 8, 11, 13, 24, 25, 38, 40, 42, 49, 53, 58, 66, 69, 70, 74, 75, 83, 84, 85, 89, 94, 102, 103, 105, 115, 117, 119, 121, 125, 128, 129, 130, 131, 132, 137, 138, 144, 145, 146, 148, 152, 164, 168, 172, 176, 181, 205, 231, 247, 251, and 253. Page 21618

Senate receded from its amendments numbered 65, 93, and 165. Page 21618

Authority to Sign: The Majority Leader was authorized to sign enrolled bills and joint resolutions during the adjournment of the Senate over until Monday, August 1. Page 21645

Nominations Confirmed: Senate confirmed the following nominations:

Daniel G. Amstutz, of New York, to be a Member of the Board of Directors of the Commodity Credit Corporation.

Paul I. Enns, of California, and Joseph A. Kyser, of Alabama, each to be a Member of the Federal Farm Credit Board, Farm Credit Administration.

Joan D. Aikens, of Pennsylvania, and John W. McGarry, of Massachusetts, each to be a Member of the Federal Election Commission.

1 Army nomination in the rank of general.

1 Navy nomination in the rank of Admiral.

4 Air Force nominations in the rank of general.

Routine lists of Army, Navy, Air Force, and Marine Corps nominations. Page 21648

Messages From the House: Page 21618

Measures Referred: Page 21618

Communications: Page 21618

Statements on Introduced Bills: Page 21620

Amendments Submitted: Page 21631

Notices of Hearings: Page 21632

Committee Authority To Meet: Page 21632

Additional Statements: Page 21632

Nominations Confirmed: Page 21648

Record Votes: Two record votes were taken today. (Total—239) Pages 21610, 21617

Adjournment: Senate convened at 10 a.m., and adjourned at 8:06 p.m., until 11 a.m., on Monday, August 1, 1983. (For Senate's program, see remarks of Senator Baker in today's Record on page 21645.)

Committee Meetings

NOMINATION

Committee on Commerce, Science, and Transportation: Committee approved for reporting the nomination of David J. Markey, of the District of Columbia, to be Assistant Secretary of Commerce for Communications and Information.

NOMINATION

Committee on Energy and Natural Resources: Committee concluded hearings on the nomination of William P. Collins, of Virginia, to be Under Secretary of Energy, after the nominee, who was introduced by Senators Melcher and Baucus, and Representative

VOL 129 PT 26 1983 UMI

VOL 129 PT 26 1983

Marlenee, testified and answered questions in his own behalf.

ENVIRONMENTAL CONTAMINATION

Committee on Environment and Public Works: Subcommittee on Toxic Substances and Environmental Oversight resumed oversight hearings on the Environmental Protection Agency's implementation of laws regulating the manufacture, distribution and use of toxic chemicals, receiving testimony from J. Dexter Peach, Director, Resources, Community, and Economic Development Division, General Accounting Office; Michael Gough, Senior Associate, Office of Technology Assessment; Jeremiah J. Kenney, Jr., Union Carbide Corporation, and J. Clarence Davies, The Conservation Foundation, both of Washington, D.C.; Jerrothia Riggs, Camden Board of Education, Camden, New Jersey; and Thomas J. Dawson, Madison, Wisconsin.

Hearings continue on Monday, August 1.

FREEDOM OF IMMIGRATION

Committee on Finance: Subcommittee on International Trade concluded hearings on the President's authority to waive the freedom of emigration provisions of the Trade Act of 1974 (P.L. 93-618), after receiving testimony from Senator Jackson; Mark Palmer, Deputy Assistant Secretary of State for European Affairs; Donald M. Anderson, Director, Office of Chinese Affairs, Department of State; Michael Matheson, Deputy Legal Advisor, Department of State; Franklin Vargo, Deputy Assistant Secretary of Commerce for Europe; Eugene K. Lawson, Deputy Assistant Secretary of Commerce for East Asia and the Pacific; Jack J. Spitzer, B'nai B'rith International, on behalf of the Conference of Presidents of Major Jewish Organizations, Peter D. Ehrenhaft, Hughes, Hubbard & Reed, and Robert Herzstein, Arnold & Porter, all of Washington, D.C.; Milton F. Rosenthal, Engelhard Corporation, representing the Romanian-U.S. Economic Council, Nina Shea, the International League for Human Rights, Jeri Laber, Helsinki Watch, Laszlo Hamos, the Committee for Human Rights in Romania, Lucian Orasel, American Romanian Relations Committee, and Jacob Birnbaum, The Center for Russian and East European Jewry, all of New York City; Z. Michael Szaz, American Hungarian Federation, Springfield, Virginia; and Ildiko Trien, North Caldwell, New Jersey.

ARMS CONTROL

Committee on Foreign Relations: Committee met in closed session to receive a briefing on a classsified arms control issue from officials of Central Intelligence and the Department of State.

NATIONAL ARCHIVES AND RECORDS ADMINISTRATION

Committee on Government Affairs: Committee held hearings on S. 905, to establish the National Archieves and Records Administration as an independent executive agency, receiving testimony from Gerald Carmen, Administrator, General Services Admistration; James B. Rhoads, Lanham, Maryland, former Archivist of the United States; Samuel R. Gammon, American Historical Association, Washington, D.C.; Larry J. Hackman, New York State Archivists, Albany; and Barbara Tuchman, New York City.

Hearings were recessed subject to call.

NATURAL GAS IMPORTS

Committee on Governmental Affairs: Subcommittee on Energy, Nuclear Proliferation and Government Processes concluded oversight hearings to review the Administration's activities relating to natural gas imports, after receiving testimony from Rayburn D. Hanzlik, Administrator, and Paula Daigneault, Director, Natural Gas Division, both the Economic Regulatory Administration, Department of Energy; E. Allan Wendt, Deputy Assistant Secretary of State for International Energy Policy, Bureau of Economic and Business Affairs; and Louis A. Lawrence, Natural Gas Pipeline Company of America, Chicago, Illinois.

SYNFUELS CORPORATION

Committee on Governmental Affairs: Subcommittee on Oversight of Government Management concluded oversight hearings on the management of the U.S. Synthetic Fuels Corporation, focusing on the operation of the Board of Directors and the economy and efficiency of the SFC's administrative practices, after receiving testimony from John B. Carter, Jr., Milton M. Masson, Jr., Robert A. G. Monks, and C. Howard Wilkins, Jr., all Members, Board of Directors, and Donald Thibeau, Executive Assistant to the Chairman, all of the Synthetic Fuels Corporation.

CONGRESSIONAL PAY

Committee on the Judiciary: Subcommittee on the Constitution concluded hearings on S.J. Res. 1, proposing an amendment to the Constitution of the United States with respect to fixing the compensation of Members of Congress, after receiving testimony from Senators Baker and Long; former Senator Robert Griffin; and Gary McDowell, Dickinson College, Carlisle, Pennsylvania.

JUSTICE DEPARTMENT'S ID SYSTEM

Committee on the Judiciary: Subcommittee on Courts held hearings to review the Department of Justice's identification system, receiving testimony from Robert E. Leard, Administrator, Food and Nutrition Service, Department of Agriculture; Louis D. Enoff, Acting Deputy Commissioner, Programs and Policy, Social Security Administration; Clayton Hatch, Director, National Driver Register, National Highway Traffic Safety Administration, Department of Transportation; J. Donald Blevins, Deputy Assistant Secretary of State for Passport Services; Col. Michael W. Gilmartin, Director of Personnel, Administration and Services Office of Assistant Secretary of Defense for Manpower, Reserve Affairs and Logistics; James Johnston, Defense Enrollment Eligibility Reporting System, Project Office, Department of Defense; David F. Ray, Special Agent-in-charge of Technical Security Division, and Neal Findley, Special Agent-in-charge of Fraud and Forgery Division, both of the U.S. Secret Service, and James Owens, Associate Commissioner, Internal Revenue Service, all of the Department of Justice; Harry Carnes, Director, Passenger Enforcement Facilities, Office of Enforcement Support, U.S. Customs Service, Department of the Treasury; and Gary D. McAlvey, Illinois Department of Law Enforcement, Springfield.

Hearings were recessed subject to call.

House of Representatives

Chamber Action

Bills Introduced: 16 public bills, H.R. 3706-3721; 2 private bills, H.R. 3722 and 3723; and 5 resolutions, H.J. Res. 335-337, and H. Res. 291 and 292 were introduced. Page 21750

Bills Reported: Reports were filed as follows:

H.R. 1372, to provide for the operation of certain foreign-built vessels in the coastwise trade of Alaska until November 6, 1988, amended (H. Rept. 98-334);

H.R. 2590, to amend the Agricultural Adjustment Act to authorize marketing research and promotion projects, including paid advertising, for filberts, amended (H. Rept. 98-335); and

H. Con. Res. 40, expressing the sense of the Congress that the Federal Government should maintain current efforts in Federal nutrition programs to prevent increases in domestic hunger, amended (H. Rept. 98-336). Page 21750

International Recovery and Financial Stability Act: House continued consideration of H.R. 2957, to extend the authority of the Export-Import Bank of the United States, encourage balanced worldwide economic growth, provide for continued participation in the International Monetary Fund, strengthen the supervision of international lending by United States banks, and provide for continued United States participation in multilateral development banks; but came to no resolution thereon. Proceedings under the 5-minute rule are scheduled to continue on Wednesday, August 3.

Agreed to a perfecting amendment, as amended, that provides for controls over the release of United States funds to the IMF; controls the possible diverting of resources from domestic needs, and requires the Secretary of the Treasury and Federal Reserve Chairman to implement the Bretton Woods Act in such a way that United States economic well-being has the highest priority; instructs the Fund to encourage borrowers and lenders to negotiate a rescheduling of debt; prohibits up-front rescheduling fees by United States banks; and limits further lending by United States banks that engage in excessive loans (agreed to by a recorded vote of 332 ayes to 76 noes, Roll No. 290).

Rejected:

A motion that the Committee of the Whole rise and report the bill back to the House with the recommendation that the enacting clause be stricken;

An amendment that sought to strike language authorizing the Governor of the IMF to consent to an increase in the quota of the United States (rejected by a recorded vote of 181 ayes to 226 noes, Roll No. 291);

An amendment that sought to eliminate the IMF provisions of the bill (rejected by a recorded vote of 178 ayes to 226 noes, Roll No. 292); and

A perfecting amendment.

Agreed to a motion to limit debate on the bill and all amendments thereto (agreed to by a recorded vote of 242 ayes to 145 nays, Roll No. 289). Page 21649

Late Reports: Committee on Agriculture received permission to have until midnight tonight to file reports on H.R. 2590, to amend the Agricultural Adjustment Act to authorize marketing research and promotion projects, including paid advertising, for filberts; and H. Con. Res. 40, expressing the sense of the Congress that the Federal Government should maintain current efforts in Federal nutrition programs to prevent increases in domestic hunger. Page 21684

Privilege of the House: House agreed to H. Res. 289, to correct the Record of July 28, 1983. Page 21685

Supplemental Appropriations: House considered amendments reported in disagreement from the committee of conference on H.R. 3069, making supplemental appropriations for the fiscal year ending September 30, 1983.

House receded from its disagreement and concurred in Senate amendments numbered 5, 14, 16, 19, 20, 21, 22, 23, 26, 27, 28, 29, 30, 31, 35, 41, 43, 48,

UMI

VOL 129 PT 26 1983

50, 51, 56, 57, 67, 76, 78, 79, 80, 88, 126, 133, 139, 143, 149, 151, 153, 158 (agreed to by a yea-and-nay vote of 225 yeas to 106 nays, Roll No. 295), 159, 162, 169, 171, 180, 182, 183, 218, 230, 239, 248, and 249.

House receded from its disagreement and concurred, with amendment, in Senate amendments numbered 1 (agreed to by a yea-and-nay vote of 204 yeas to 191 nays, with 1 voting "present", Roll No. 293), 2, 4, 8, 11, 13, 24, 25, 38, 40, 42, 49, 53, 58, 66, 69, 70, 74, 75, 83, 84, 85, 89, 94, 102, 103, 105, 115, 117, 119, 121, 125, 128, 129, 130, 131, 132, 137, 138, 144, 145, 146, 148, 152, 164, 168, 172, 176, 181, 205, 231, 247, 251, and 253.

Rejected a motion to recede from its disagreement and concur, with amendment, in Senate amendment numbered 65 (rejected by a yea-and-nay vote of 165 yeas to 213 nays, Roll No. 294).

House insisted on its disagreement to Senate amendments numbered 65, 93, and 165, clearing the measure for Senate action. Page 21685

DOD Authorization: House vacated the passage of H.R. 2969, Department of Defense Authorization for fiscal year 1984, passed on Wednesday, July 27 (legislative day of July 26), and passed S. 675, a similar Senate-passed bill, after being amended to contain the language of the House bill as passed.

The Clerk was authorized to make necessary technical corrections, including section numbers, punctuation and cross references as may be necessary in the engrossment of the House amendment to S. 675.

House then insisted on its amendment to S. 675, and asked a conference. Appointed as conferees: Representatives Price, Bennett, Stratton, Nichols, Daniel, Montgomery, Aspin, Dellums, Dickinson, Whitehurst, Spence, Holt, Hillis, and Badham; Representatives Boland, Mineta, McCurdy, Robinson and Stump from the Permanent Select Committee on Intelligence, only when differences regarding intelligence-related activities are under consideration; and Representatives Perkins, Hawkins, Ford of Michigan, Biaggi, Erlenborn, and Goodling from the Committee on Education and Labor as additional conferees on sections 1030C and 1039D of the Senate bill, and modifications thereof committed to conference. Page 21723

Calendar Wednesday: Agreed to dispense with Calendar Wednesday business of August 3. Page 21741

District Work Period: By a yea-and-nay vote of 291 yeas, Roll No. 296, the House agreed to H. Con. Res. 153, providing for August adjournment of the House and the Senate. Page 21741

Election of Speaker Pro Tempore: House agreed to H. Res. 290, electing the Honorable Bill Alexander as Speaker pro tempore during the absence of the Speaker. Page 21741

Quorum Calls—Votes: Four yea-and-nay votes and four recorded votes developed during the proceedings of the House today and appear on pages 21660, 21676, 21677, 21679, 21690, 21704, 21718, 21741. There were no quorum calls.

Adjournment: Met at 10 a.m. and adjourned at 6:05 p.m.

Committee Meetings

MILITARY RETIREMENT

Committee on Armed Services: Subcommittee on Military Personnel and Compensation continued hearings on military retirement. Testimony was heard from Dr. Kenneth J. Coffey, Associate Director, National Security and International Affairs Division/Military Personnel, GAO.

BUDGET PROCESS CHANGES

Committee on the Budget: Met to discuss various proposals to change the budget process pending before the Task Force on the Budget Process of the Committee on Rules.

NATURAL GAS POLICY ADJUSTMENTS ACT

Committee on Energy and Commerce: Subcommittee on Fossil and Synthetic Fuels forwarded to the full Committee a clean bill in lieu of the Subcommittee Print entitled, "Natural Gas Policy Adjustments Act of 1983."

ORGAN TRANSPLANTATION

Committee on Energy and Commerce: Subcommittee on Health and the Environment held a hearing on Organ Transplantation: The Need for a National Policy. Testimony was heard from Representatives Gore, Marriott, Stenholm, and Glickman; and public witnesses.

FOREIGN-BUILT VESSELS

Committee on Merchant Marine and Fisheries: Ordered reported H.R. 1372, to provide for the operation of certain foreign-built vessels in the coastwise trade of Alaska until November 6, 1988 (Hovercraft).

WATER RESOURCES CONSERVATION, DEVELOPMENT, AND INFRASTRUCTURE IMPROVEMENT AND REHABILITATION ACT

Committee on Public Works and Transportation: Subcommittee on Water Resources approved for full Committee action as amended H.R. 3678, to provide for the conservation and development of water and related resources and the improvement and rehabilitation of the Nation's water resources infrastructure.

UMI

Joint Meetings

NATIONWIDE TELEPHONE SERVICE

Joint Hearing: Senate Committee on Commerce, Science, and Transportation concluded joint hearings with the House Committee on Energy and Commerce on S. 1660 and H.R. 3621, bills to assure nationwide telephone service at affordable rates, assure that costs for maintaining such service is allocated equitably among all users, and assure that States have sufficient regulatory authority to maintain universally available and affordable telephone service, after receiving testimony from Charles L. Brown, American Telephone and Telegraph, Theodore Brophy, General Telephone and Electronics Corporation, William C. McGowan, MCI Telecommunications Corporation, Neal J. Robinson, U.S. Telephone Communications, Inc., James B. Booe, Communications Workers of America, Vita Ostrander, American Association of Retired Persons, Sam Simon, TRAC, Robert Nichols, Consumers Union, and Gene Kimmelman, Congress Watch, all of Washington, D.C.; Robert M. Flanagan, Western Union, Upper Saddle River, New Jersey; and Michael Woody, Washington State Director of Telecommunications, Olympia.

AUTHORIZATIONS—DEFENSE

Conferees met to resolve the differences between the Senate- and House-passed versions of Title I of S. 675, authorizing funds for fiscal year 1984 for the Department of Defense, but did not complete action thereon, and will meet again on Monday, August 1.

♦♦♦♦♦♦♦♦♦♦♦♦

Monday, August 1, 1983

Senate

Chamber Action

Routine Proceedings, pages 21795–21898

Measures Introduced: Five bills and three resolutions were introduced, as follows: S. 1716–1720, S.J. Res. 141, and S. Res. 191–192. Page 21872

Measures Reported: Reports were made as follows:

S. Res. 192, waiving section 402(a) of the Congressional Budget Act of 1974 with respect to the consideration of S. 1001, listed below. Referred to the Committee on the Budget.

S. 1001, to authorize appropriations for the Office of Federal Procurement Policy for an additional five fiscal years, with an amendment in the nature of a substitute and an amendment to the title. Page 21872

Measures Passed:

Enrollment Correction: Senate passed H.J. Res. 338, to correct Public Law 98–63 due to an error in the enrollment of H.R. 3069, appropriating supplemental funds for the fiscal year ending September 30, 1983, for the Federal Government. Page 21870

Critical Agricultural Materials Act: Senate briefly considered a motion to proceed to consider H.R. 2733, to set the established prices for the 1984 and 1985 crops of wheat, corn, upland cotton, and rice, with a committee amendment thereto.

The motion to proceed was subsequently withdrawn. Page 21807

Department of the Interior Appropriations, 1984: Senate began consideration of H.R. 3363, appropriating funds for fiscal year 1984 for the Department of the Interior and certain related agencies, agreeing to committee amendments thereto (with certain exceptions) and the following amendment proposed thereto:

Tower Amendment No. 2108, changing the name of the Institute for Museum Services to the National Endowment for Museums Board. Page 21826

Senate will continue consideration of the bill and amendments proposed thereto on Tuesday, August 2.

Omnibus Defense Authorizations, 1984: Senate disagreed to the amendments of the House to S. 675, authorizing funds for fiscal year 1984 for the Department of Defense, agreed to a conference requested by the House thereon, and appointed as conferees Senators Tower, Thurmond, Goldwater, Warner, Humphrey, Cohen, Jepsen, Quayle, East, Wilson, Jackson, Stennis, Nunn, Hart, Exon, Levin, Kennedy, and Bingaman, and Stafford and Pell solely for the consideration of section 1030C. Page 21806

Nomination Confirmed: Senate confirmed the following nomination:

David J. Markey, of the District of Columbia, to be Assistant Secretary of Commerce for Communications and Information. Page 21898

Nominations Received: Senate received the following nominations:

Charles F. Dunbar, of Maine, to be Ambassador to the State of Qatar.

Danny J. Boggs, of Virginia, to be Deputy Secretary of Energy.

Thomas J. Healey, of New Jersey, to be an Assistant Secretary of the Treasury.

Richard L. McElheny, of Arizona, to be an Assistant Secretary of Commerce.

MacDonald G. Becket, of California, and Kyle C. Boone, of North Carolina, each to be a Member of the Board of Directors of the National Institute of Building Sciences.

Routine list of Coast Guard nominations. Page 21897

VOL 129 PT 26 1983

Messages From the President: Page 21870
Messages From the House: Page 21870
Measures Referred: Page 21871
Measure Placed on Calendar: Page 21871
Communications: Page 21871
Statements on Introduced Bills: Page 21872
Amendments Submitted: Page 21884
Committee Authority To Meet: Page 21884
Additional Statements: Page 21888
Nominations Received: Page 21897
Nominations Confirmed: Page 21898

Recess: Senate convened at 11 a.m., and recessed at 6:29 p.m., until 9 a.m., on Tuesday, August 2, 1983. (For Senate's program, see remarks of Senator Baker in today's Record on page 21897.)

Committee Meetings

NOMINATIONS

Committee on Environment and Public Works: Committee concluded hearings on the nominations of Alvin L. Alm, of Massachusetts, to be Deputy Administrator of the Environmental Protection Agency, Howard M. Messner, of Maryland, to be an Assistant Administrator of the Environmental Protection Agency, and Frederick M. Bernthal, of Tennessee, to be a Member of the Nuclear Regulatory Commission, after the nominees testified and answered questions in their own behalf. Mr. Bernthal was introduced by Senator Baker.

ENVIRONMENTAL CONTAMINATION

Committee on Environment and Public Works: Subcommittee on Toxic Substances and Environmental Oversight concluded oversight hearings on the Environmental Protection Agency's implementation of laws regulating the manufacture, distribution and use of toxic chemcials, after receiving testimony from Jerry M. Smith, Rohm and Haas Company, Spring House, Pennsylvania; Jacqueline Warren, Natural Resources Defense Council, New York City; Michael J. Scott, Mooney Chemicals, Cleveland, Ohio; Khristine Hall, Environmental Defense Fund, and Jay Feldman, National Coalition Against the Misuse of Pesticides, both of Washington, D.C.; John Grunseth, Economics Laboratory, Inc., St. Paul, Minnesota; Allen Koplin, New Jersey Deputy Commissioner for Health, Trenton; and J. Ronald Condray, Monsanto Company, St. Louis, Missouri.

EXTENDED UNEMPLOYMENT BENEFITS

Committee on Finance: Subcommittee on Social Security and Income Maintenance Programs concluded oversight hearings on the extended unemployment benefits program, after receiving testimony from Senators Levin, Riegle, and D'Amato; Carolyn Golding, Director, Unemployment Insurance Service, and James Van Erden, both of Department of Labor; Michigan State Senator Philip O. Mastin, Lansing; and Stanley L. King, Council on Unemployment Compensation, Eric Oxfeld, U.S. Chamber of Commerce, Cheryl Templeman, Interstate Conference on Employment Security Agencies, Inc., and Bert Seidman, AFL-CIO, all of Washington, D.C.

Also, the subcommittee concluded hearings on S. 1113, to provide that tax-exempt interest shall not be taken into account in determining the amount of social security benefits to be taxed, after receiving testimony from Ronald A. Pearlman, Deputy Assistant Secretary of the Treasury for Tax Policy; and Paul C. Roberts, Georgetown University, and Robert S. McIntyre, Citizens for Tax Justice, both of Washington, D.C.; and James A. Lebenthal, Lebenthal and Company, Inc., Jeffrey Green, Port Authority of New York and New Jersey, on behalf of the Municipal Finance Officers Association, both of New York City.

MISCELLANEOUS TAX MEASURES

Committee on Finance: Subcommittee on Taxation and Debt Management concluded hearings on the following miscellaneous tax measures:

S. 1600, to provide for indexing on the basis of certain capital assets, after receiving testimony from Representative Archer; Herbert J. Lerner, American Institute of Certified Public Accountants, Greg Jonsson, United States Business and Industrial Council, and Mark Bloomfield, American Council of Capital Formation, all of Washington, D.C.

S. 1579 and S. 1167, bills making the mileage allowance for tax deductions for the use of a private automobile in providing services to charities equal to the mileage allowance for tax deductions for business use of an automobile, after receiving testimony from Representatives Wyden and Mikulski; Sandra Crawford, Association of Junior Leagues, New York City; Joseph Miller, American Legion, and John Chromy, National Center for Citizen Involvement, both of Washington, D.C.; Gary Conkling, Tektronics, Inc., Beaverton, Oregon; Wayne Newton, Kirkwood Community College, Cedar Rapids, Iowa; and Richard K. Greenfield, St. Louis Community College, St. Louis, Missouri;

S. 1464, to exempt the El Pomar Foundation of Colorado Springs, Colorado, from the divestiture requirements imposed by section 101(1)(4) of the Tax Reform Act of 1969, after receiving testimony from William J. Hybl, El Pomar Foundation, Colorado Springs, Colorado; and

S. 1549, to permit individual retirement accounts, qualified retirement trusts, and certain educational organizations to invest in working interests in oil and gas properties without incurring unrelated business taxable income, after receiving testimony from Dwight Moorehead, Petro-Lewis, Denver, Colorado; I. Jon Brumley, Southland Royalty Company, Fort Worth, Texas; and Paul F. Overgaard, Independent Service Company, Inc., Albert Lea, Minnesota.

Testimony was also received on all the aforementioned bills from Ronald A. Pearlman, Deputy Assistant Secretary of the Treasury for Tax Policy.

Committee on Governmental Affairs: Committee approved for reporting the following bills:

(1) S. 1001, authorizing funds through fiscal year 1988 for the Office of Federal Procurement Policy within the Office of Management and Budget, with an amendment in the nature of a substitute;

(2) An orginal resolution (S. Res. 192) waiving section 402(a) of the Congressional Budget Act of 1974 with respect to the consideration of the aforementioned bill;

(3) S. 1009, extending the authority of Federal agencies to enter into service agreements with Federal physicians which grant comparability allowances, with an amendment in the nature of a substitute;

(4) An original resolution waiving section 402(a) of the Congressional Budget Act of 1974 with respect to the consideration of the aforementioned bill;

(5) S. 1052, revising the membership of the Advisory Commission on Intergovernmental Relations;

(6) S. 1090, establishing a National Outdoor Recreation Resources Review Commission to study and recommend appropriate policies and activities to assure the continued availability of quality outdoor recreation, with amendments;

(7) An original resolution (S. Res. 193) waiving section 402(a) of the Congressional Budget Act of 1974 with respect to the consideration of the aforementioned bill;

(8) S. 1267, transferring the responsibility for publication of the catalog of Federal domestic assistance programs from the Director of the Office of Management and Budget to the Administrator of General Services, with amendments;

(9) An original resolution (S. Res. 208) waiving section 402(a) of the Congressional Budget Act of 1974 with respect to the consideration of the aforementioned bill;

(10) S. 1510, establishing uniform single financial audit requirements for State and local governments and nonprofit organizations and other recipients of Federal assistance, with an amendment in the nature of a substitute;

(11) S. 1513, authorizing funds through fiscal year 1988 for the National Historical Publications and Records Commission;

(12) An original resolution waiving section 402(a) of the Congressional Budget Act of 1974 with respect to the consideration of the aforementioned bill;

(13) S. 1625, revising certain provisions of the District of Columbia Retirement Reform Act (P.L. 96-122), relating to retirement funds for District of Columbia police officers and firefighters, D.C. teachers, and D.C. judges, with amendments; and

(14) S. 1668, authorizing contracts retaining private counsel to furnish collection services in the case of indebtedness owed the United States, with amendment in the nature of a substitute.

NOMINATION

Committee on the Judiciary: Committee concluded hearings on the nomination of John F. Keenan, to be U.S. District Judge for the Southern District of New York, after the nominee, who was introduced by Senators Moynihan and D'Amato, testifed and answered questions in his own behalf.

House of Representatives

Chamber Action

Bills Introduced: 9 public bills, H.R. 3724-3732; and 3 resolutions, H.J. Res. 338, and H. Res. 293 and 294 were introduced. Page 22080

Bills Reported: Reports were filed as follows:

S. 64, to establish the Irish Wilderness in Mark Twain National Forest, Missouri, amended (H. Rept. 98-337);

S. 46, to revise, consolidate, and enact certain laws related to vessels and seamen as subtitle II of title 46, United States Code, "Shipping", amended (H. Rept. 98-338); and

H.R. 2853, to establish a National Oceans Policy Commission to make recommendations to Congress and the President on a comprehensive national oceans policy, amended (H. Rept. 98-339). Page 22080

Consent Calendar: On the call of the Consent Calendar, the House took the following actions:

Passed and cleared for the President:

Indian funds: S. 727, to authorize the Secretary of the Interior to set aside certain judgment of the Three Affiliated Tribes of Fort Berthold Reservation in North Dakota.

Eligible bill not considered:

Passed over without prejudice: H.R. 1062. Page 21899

Trade Waivers: House agreed to motions that consideration of the motions that the House resolve itself into the Committee of the Whole for consider-

11-059 O-87-19 (Pt. 26)

UMI

VOL 129 PT 26 1983

ation of the following three resolutions be postponed indefinitely:

H. Res. 256, disapproving the President's recommendation to extend certain waiver authority under the Trade Act of 1974 with respect to Romania (motion to postpone consideration agreed to by a yea-and-nay vote of 279 yeas to 126 nays, Roll No. 298);

H. Res. 257, disapproving the President's recommendation to extend certain waiver authority under the Trade Act of 1974 with respect to Hungary; and

H. Res. 258, disapproving the President's recommendation to extend certain waiver authority under the Trade Act of 1974 with respect to the People's Republic of China. Page 21899

Mailing Standards: The Speaker appointed Representative Frenzel as a member of the House Commission on Congressional Mailing Standards, to fill the existing vacancy thereon. Page 21906

Congressional Award Board: Read and accepted a letter from Dinah Shore wherein she resigns as a member of the Congressional Award Board.

The Speaker then appointed as additional member of the Congressional Award Board the following: A. J. F. O'Reilly of Pittsburgh, Pennsylvania; Juanita Kreps of Durham, North Carolina; Christopher F. Edley of New York, New York; and Henry Viscardi, Jr., of Albertson, New York; and Douglas A. Fraser of Northville, Michigan, for the remainder of the term of Dinah Shore.

The Minority Leader appointed as additional members of the Board the following: The Honorable Gerald R. Ford of Rancho Mirage, California; Curtis L. Carlson of Minneapolis, Minnesota; Allen H. Neuharth of Rochester, New York; and C. William Verity, Jr., of Middletown, Ohio. Page 21906

Suspensions: House voted to suspend the rules and pass the following:

Medicare hospice reimbursement: H.R. 3677, to amend title XVIII of the Social Security Act to increase the cap amount allowable for reimbursement of hospices under the medicare program; Page 21912

Smithsonian land purchase: S. 930, to authorize the Smithsonian Institution to purchase land in Santa Cruz County, Arizona—clearing the measure for the President; Page 21916

Carl Hayden bust: S. Con. Res. 7, to authorize and provide for a bust of Carl Hayden to be placed in the Capitol—clearing the measure; Page 21917

Smithsonian citizen regent: H.J. Res. 297, providing for appointment of Jeannine Smith Clark as a citizen regent of the Board of Regents of the Smithsonian Institution; Page 21918

Money, finance, transportation law codification: H.R. 2727, amended, to codify without substantive change recent laws related to money and finance and transportation and to improve the United States Code; Page 21919

Moving expenses of special agents: H.R. 3232, to amend title 28 of the United States Code to authorize payment of travel and transportation expenses of newly appointed special agents of the Department of Justice; Page 21924

NOAA ocean and coastal programs: S. 1098, amended, to consolidate and authorize certain ocean and coastal programs and functions of the National Oceanic and Atmospheric Administration under the Department of Commerce; Page 21927

Alaskan hovercraft: H.R. 1372, amended, to provide for the operation of certain foreign-built vessels in the coastwise trade of Alaska until November 6, 1988. Agreed to amend the title; Page 21931

Shipping laws: S. 46, amended, to revise, consolidate, and enact certain laws related to vessels and seamen as subtitle II of title 46, United States Code, "Shipping"; Page 21933

Coast Guard Academy preappointment travel: H.R. 1256, amended, to amend title 14, United States Code, to provide for selective preappointment travel to the Coast Guard Academy for cadet applicants. Agreed to amend the title; Page 21967

Marketing order programs for filberts and potatoes: H.R. 2590, amended, to amend the Agricultural Adjustment Act to authorize marketing research and promotion projects, including paid advertising, for filberts. Agreed to amend the title; and Page 21976

Federal student loans: H.R. 3394, amended, to provide additional authority for the consolidation of student loans and to make certain other changes in Federal student financial assistance. Page 21983

Small Business Procurement Information: House voted to suspend the rules and agree to H. Res. 293, providing for the adoption of the conference report on S. 272, to improve small business access to Federal procurement information, and for receding from the House amendment to the title—clearing the measure for the President; and providing for the adoption of S. Con. Res. 58, correcting the enrollment of S. 272—clearing the measure. Page 21925

Suspensions—Votes Postponed: House completed all debate on motions to suspend the rules and pass the following measures, on which votes were postponed until Tuesday, August 2:

Federal supplemental compensation: H.R. 3409, amended, to amend the Federal Supplemental Compensation Act of 1982 with respect to the number of weeks of benefits paid in any State; Page 21907

Wheat and feed grain program announcements: H.R. 3564, amended, to require the Secretary of Agriculture to make an earlier announcement of the 1984 crop feed grain program; Page 21970

UMI

Federal nutrition programs: H. Con. Res. 40, amended, expressing the sense of the Congress that the Federal Government should maintain current efforts in Federal nutrition programs to prevent increases in domestic hunger; and Page 21978

Irish Wilderness: S. 64, amended, to establish the Irish Wilderness in Mark Twain National Forest, Missouri. Page 21991

Supplemental Appropriations: House passed H.J. Res. 338, to correct Public Law 98–63 due to an error in the enrollment of H.R. 3069. Page 21997

Railroad Retirement Solvency: By a yea-and-nay vote of 398 yeas to 5 nays, Roll No. 297, the House passed H.R. 1646, to amend the Railroad Retirement Act of 1974 and the Railroad Retirement Tax Act to assure sufficient resources to pay current and future benefits under the Railroad Retirement Act of 1974, and to make technical changes.

Agreed to an amendment in the nature of a substitute (text of H.R. 3619).

Agreed To:

A committee amendment;

An amendment, as amended, that moves up the date of the increase in Tier II employer and employee payroll tax from July 1, 1984, to January 1, 1984, and phases in the changes affecting retirees who retire between the ages of 60 and 62 with at least 30 years of service; and

An amendment that instructs the Railroad Retirement Board to honor court orders that treat non-Tier I railroad retirement benefits as property subject to division in divorce proceedings.

H. Res. 286, the rule under which the bill was considered, was agreed to earlier by a voice vote. Page 21997

Committee To Sit: Committee on Public Works and Transportation received permission to sit during proceedings of the House under the 5-minute rule on Wednesday, August 3 and Thursday, August 4. Page 22030

DOD Authorization: By a yea-and-nay vote of 396 yeas to 10 nays, Roll No. 299, the House agreed to a motion that the conference committee meetings between the House and the Senate on S. 675, Department of Defense Authorization Act for fiscal year 1984, be closed to the public at such times as classified national security information is under consideration. Page 22030

Quorum Calls—Votes: Three yea-and-nay votes developed during the proceedings of the House today and appear on pages 22029, 22030, 22030. There were no quorum calls.

Adjournment: Met at noon and adjourned at 9:42 p.m.

Committee Meetings

TAX EQUITY AND ITS BUDGETARY IMPACT

Committee on the Budget: Task Force on Tax Policy held a hearing on Tax Equity and its Budgetary Impact. Testimony was heard from Representative Schulze and public witnesses.

NATIONAL HEALTH SERVICE CORPS PAYBACK

Committee on Energy and Commerce: Subcommittee on Health and the Environment held a hearing on H.R. 3649, to amend the Public Health Service Act to revise the system under which communities pay the United States for the services of National Health Service Corps personnel. Testimony was heard from Representative Richardson; Dr. Edward D. Martin, Director, Bureau of Health Care Delivery and Assistance, Department of Health and Human Services; Robert McNeill, Secretary of Health and the Environment, State of New Mexico; and public witnesses.

FCC RULES REGARDING NETWORK TV SYNDICATION AND FINANCIAL INTEREST

Committee on Energy and Commerce: Subcommittee on Telecommunications, Consumer Protection, and Finance held a hearing on H.R. 2250, to provide a moratorium until June 30, 1988, on changes to the Federal Communications Commission rules regarding network television syndication, network television financial interest, and prime-time access. Testimony was heard from public witnesses.

RECENT DEVELOPMENTS IN EUROPE

Committee on Foreign Affairs: Subcommittee on Europe and the Middle East held a hearing on Recent Developments in Europe. Testimony was heard from Richard R. Burt, Assistant Secretary, Bureau of European Affairs, Department of State.

ENFORCEMENT OF HAZARDOUS MATERIALS TRANSPORTATION LAWS

Committee on Government Operations: Subcommittee on Government Activities and Transportation concluded hearings on Enforcement of Hazardous Materials Transportation laws. Testimony was heard from Kenneth Pierson, Director, Bureau of Motor Carrier Safety, Federal Highway Administration, Department of Transportation; and public witnesses.

FEDERAL RESPONSE TO ACQUIRED IMMUNE DEFICIENCY SYNDROME (AIDS)

Committee on Government Operations: Subcommittee on Intergovernmental Relations and Human Resources held a hearing on the Federal Response to Acquired

VOL 129 PT 26 1983 UMI

Immune Deficiency Syndrome (AIDS). Testimony was heard from public witnesses.

Hearings continue tomorrow.

PERMANENT TAX TREATMENT OF FRINGE BENEFITS

Committee on Ways and Means: Subcommittee on Select Revenue Measures held a hearing on H.R. 3525, Permanent Tax Treatment of Fringe Benefits Act of 1983. Testimony was heard from Representatives Anderson and Gradison; and public witnesses.

Joint Meetings

ECONOMIC POLICY—U.S./MEXICO

Joint Economic Committee: Subcommittee on Economic Goals and Intergovernmental Policy concluded hearings to review the effect of the U.S.-Mexico border depression on business and local government, after receiving testimony from Bob Duffey, Texas Commerce Bank, and Moises Vela, Cameron County Judge, both of Brownsville, Texas; Merriman Morten, El Paso National Bank, and Pat O'Rourke, El Paso County Judge, both of El Paso, Texas.

AUTHORIZATIONS—DEFENSE

Conferees met in closed session to resolve the differences between the Senate- and House-passed versions of S. 675, authorizing funds for fiscal year 1984 for the Department of Defense, but did not complete action thereon, and will meet again tomorrow.

Résumé of Congressional Activity

FIRST SESSION OF THE NINETY-EIGHTH CONGRESS

The first table gives a comprehensive résumé of all legislative business transacted by the Senate and House. The second table accounts for all nominations submitted to the Senate by the President for Senate confirmation.

DATA ON LEGISLATIVE ACTIVITY

January 3 through July 31, 1983

	Senate	*House*	*Total*
Days in session	100	99	..
Time in session	628 hrs., 13"	495 hrs., 37"	..
Congressional Record:			
Pages of proceedings	11,198	6,032	17,230
Extension of Remarks	..	..	3,898
Public bills enacted into law	35	28	63
Private bills enacted into law	..	..	..
Bills in conference	2	4	..
Bills through conference	1	9	..
Measures passed, total	294	302	596
Senate bills	85	25	..
House bills	30	106	..
Senate joint resolutions	55	21	..
House joint resolutions	11	22	..
Senate concurrent resolutions	15	9	..
House concurrent resolutions	10	13	..
Simple resolutions	88	106	..
Measures reported, total	*327	*313	640
Senate bills	163	9	..
House bills	21	206	..
Senate joint resolutions	53	..	..
House joint resolutions	1	5	..
Senate concurrent resolutions	12	2	..
House concurrent resolutions	1	5	..
Simple resolutions	76	86	..
Special reports	18	12	..
Conference reports	1	11	..
Measures pending on calendar	110	107	..
Measures introduced, total	2,104	4,504	6,608
Bills	1,715	3,723	..
Joint resolutions	140	337	..
Concurrent resolutions	59	152	..
Simple resolutions	190	292	..
Quorum calls	14	15	..
Yea-and-nay votes	239	158	..
Recorded votes	..	123	..
Bills vetoed	2	..	2
Vetoes overridden	..	..	..

* These figures include all measures reported, even if there was no accompanying report. A total of 205 reports have been filed in the Senate, a total of 336 have been filed in the House.

DISPOSITION OF EXECUTIVE NOMINATIONS

January 3 through July 31, 1983

Army nominations, totaling 8,019, disposed of as follows:	
Confirmed	7,054
Unconfirmed	965
Navy nominations, totaling 8,626, disposed of as follows:	
Confirmed	8,493
Unconfirmed	133
Air Force nominations, totaling 5,013, disposed of as follows:	
Confirmed	4,671
Unconfirmed	342
Marine Corps nominations, totaling 1,891, disposed of as follows:	
Confirmed	1,891
Civilian nominations, totaling 2,235, disposed of as follows:	
Confirmed	2,028
Unconfirmed	206
Withdrawn	1

Summary

Total nominations received	25,784
Total confirmed	24,137
Total unconfirmed	1,646
Total withdrawn	1

Tuesday, August 2, 1983

Senate

Chamber Action

Routine Proceedings, pages 22102–22184

Measures Introduced: Eight bills and one resolution were introduced, as follows: S. 1721–1728, and S.J. Res. 142. Page 22148

Measures Reported: Reports were made as follows:

S. 1721, making appropriations for the Departments of Commerce, Justice, and State, the Judiciary, and related agencies for the fiscal year ending September 30, 1984, and for other purposes. (S. Rept. No. 98–206)

S. 1625, to amend the District of Columbia Retirement Reform Act, with amendments. Page 22148

Measures Passed:

Railroad Retirement Solvency Act of 1983: By 95 yeas to 2 nays, Senate passed H.R. 1646, amending the Railroad Retirement Act of 1974 and the Railroad Retirement Tax Act, assuring sufficient resources to pay current and future benefits under the Railroad Retirement Act, and making certain technical changes. Page 22129

1984–85 Feed Grain Programs: Senate passed H.R. 3564, requiring the Secretary of Agriculture to make an earlier announcement of the 1984-crop feed grain program, and of the 1985 crop wheat and feed grain programs. Page 22180

Student Loan Consolidation and Technical Amendments Act of 1983: Senate passed H.R. 3394, providing additional authority for the consolidation of student loans and making certain other changes in Federal student financial assistance, after agreeing to the following amendment proposed thereto:

Stafford Amendment No. 2109, striking a cost of attendance allowance for room and board provision, and extending a priority provision with respect to SALLIE MAE indebtedness. Page 22180

Department of the Interior Appropriations, 1984: Senate continued consideration of H.R. 3363, appropriating funds for fiscal year 1984 for the Department of the Interior and certain related agencies, with certain previously excepted committee amendments thereto. Page 22128

Senate will continue consideration of the bill and amendments proposed thereto on Wednesday, August 3.

Radio Broadcasting to Cuba—Cloture Motion: A second motion to close further debate was filed on S. 602, to provide Federal funding for radio broadcasting to Cuba, and in accordance with Senate Rule XXII, vote on such motion would occur on Thursday, August 4. Page 22144

Department of Transportation Appropriations Conference Report—Agreement: A unanimous consent agreement was reached providing for the consideration of H.R. 3329, Department of Transportation Appropriations, 1984. Page 22179

Message From the President: Senate received a Message from the President transmitting the Eighth Annual Report of the Nuclear Regulatory Commission, which was referred to the Committee on Environment and Public Works. (PM–71) Page 22148

Messages From the President: Page 22148

Messages From the House: Page 22148

Measures Referred: Page 22149

Measures Ordered Held at Desk: Page 22179

Statements on Introduced Bills: Page 22149

Committee Authority To Meet: Page 22164

Additional Statements: Page 22165

Record Vote: One record vote was taken today. (Total—240) Page 22142

Recess: Senate convened at 9 a.m., and recessed at 4:19 p.m. until 9:30 a.m., on Wednesday, August 3, 1983.

Committee Meetings

ST. ELIZABETH'S HOSPITAL

Committee on Appropriations: Subcommittee on the District of Columbia concluded hearings to review the operations and administration of St. Elizabeth's Hospital in the District of Columbia, after receiving testimony from William E. Mayer, Administrator, Alcohol, Drug Abuse and Mental Health Administration, Department of Health and Human Services;

Gladys Mack, Director, Office of Policy and Program Evaluation, Executive Office of the Mayor of the District of Columbia; and Lillian Secundy, Mental Health Association of the District of Columbia, Norman Rosenberg, Mental Health Law Project, and Clarance Martin, Association for the Advancement of Psychology, all of Washington, D.C.

CENTRAL AMERICA

Committee on Armed Services: Committee concluded closed hearings on United States military activities in Central America, after receiving testimony from Fred C. Ikle, Under Secretary of Defense for Policy; Vice Admiral James A. Lyons, Jr., Deputy Chief of Naval Operations for Plans, Programs, and Operations; and General Paul F. Gorman, USA, Commander-in-Chief, U.S. Southern Command.

BUSINESS MEETING

Committee on Commerce, Science, and Transportation: Committee ordered favorably reported the following business items:

S. 1714, authorizing funds for the Federal Trade Commission, with an amendment in the nature of a substitute. As approved by the committee, the bill authorizes $69.9 for fiscal year 1984, $71.1 for fiscal year 1985, and $72.4 for fiscal year 1986.

An original resolution (S. Res. 213) waiving section 402(a) of the Congressional Budget Act with respect to consideration of S. 1714, listed above;

S. 1365, to name the new air traffic control tower at Lovell Field in Chattanooga, Tennessee, the "Harry Porter Control Tower";

S. 1015, relating to the licensing of the vessel "La-Jolie" for employment in coastwise trade;

S. 1186, relating to the licensing of the yacht "Dad's Pad" for employment in coastwise trade;

S. 1689, relating to the licensing of the vessel "Endless Summer" for employment in coastwise trade;

S. 254, to extend the capital construction fund tax deferral benefits to shoreside fish-processing facilities, with an amendment in the nature of a substitute;

H.R. 2840, to assist the Natives of the Pribilof Islands, Alaska, in achieving economic diversification through the transfer of certain Federal property on the islands to Native and governmental entities, with an amendment in the nature of a substitute;

S. 1146, to combat the use of aircraft in illegal drug trafficking, with an amendment in the nature of a substitute;

S. Res. 167, expressing the sense of the Senate that the Federal Government take all necessary steps to promote travel to the United States by foreign visitors during the 1984 Summer Olympics and the 1984 Louisiana World Exhibition; and

A routine list of U.S. Coast Guard nominations dated August 1, 1983.

BUSINESS MEETING

Committee on Energy and Natural Resources: Committee completed consideration of, but did not take final action thereon, the nomination of William P. Collins, of Virginia, to be Under Secretary of Energy, and S. 807, to revise the boundaries of the Cumberland Island National Seashore in Georgia.

Also, the committee resumed consideration on S. 49, to increase the acreage of specified national preserves in Alaska, but did not complete action thereon, and will meet again tomorrow.

WATERSHED PROJECTS

Committee on Environment and Public Works: Subcommittee on Water Resources approved for full committee consideration the following proposed Soil Conservation Service small watershed projects: Brundage Watershed, Idaho; Los Olmos Creek Watershed, Texas; South Fork Licking River Watershed, Ohio; Calapooya Creek Watershed, Oregon; and Elk Creek Watershed, Kansas.

Committee will consider the aforementioned projects on tomorrow.

Also, the subcommittee began markup of S. 947, authorizing funds for the construction of certain waterway improvements projects, but did not complete action thereon, and recessed subject to call.

NOMINATION

Committee on Finance: Committee concluded hearings on the nomination of Thomas J. Healey, of New Jersey, to be Assistant Secretary of the Treasury for Domestic Finance, after the nominee testified and answered questions in his own behalf.

RAILROAD RETIREMENT FINANCING

Committee on Finance: Committee concluded hearings on proposals to guarantee secure financing of the railroad retirement system, including S. 1074, S. 1076, and the substance of H.R. 1646, after receiving testimony from David A. Stockman, Director, Office of Management and Budget; William H. Dempsey, The Association of American Railroads, Charles Hopkins, National Railway Labor Conference, Ole M. Berge, Fred A. Hardin, and James R.

VOL 129 PT 26 1983 UMI

Snyder, all on behalf of the Railway Labor Executives' Association, and Lloyd Duxbury, The Railroad Retirement Association, all of Washington, D.C.

PENSION REFORM

Committee on Finance: Committee concluded hearings on S. 19 and S. 888, bills to revise current Federal pension law with respect to the rights and benefits of working and nonworking women, after receiving testimony from John E. Chapoton, Assistant Secretary of the Treasury for Tax Policy; and Jeffrey N. Clayton, Administrator, Pensions and Welfare Benefits Program, Department of Labor.

NUCLEAR FREEZE AND REDUCTION

Committee on Foreign Relations: Committee began consideration of S.J. Res. 2, calling for a mutual and verifiable freeze and reduction in nuclear weapons, and related resolutions, including S.J. Res. 12, S.J. Res. 29, S.J. Res. 74, S. Res. 57, S. Res. 83, S. Res. 107, S. Res. 142, S. Res. 159, and S. Con. Res. 46, but did not complete action thereon, and will meet again on Tuesday, September 20.

PATENTS

Committee on the Judiciary: Subcommittee on Patents, Copyrights and Trademarks concluded hearings on S. 1306, to encourage American innovation by restoring the patent system as it affects certain products subject to premarket testing by the Federal Government, after receiving testimony from Ralph Nader, representing the Public Citizen, and James Hacking, American Association of Retired Persons, both of Washington, D.C.

NOMINATION

Committee on Labor and Human Resources: Committee concluded hearings on the nomination of A. Wayne Roberts, of Massachusetts, to be Deputy Under Secretary for Intergovernmental and Interagency Affairs, Department of Education, after the nominee, who was introduced by Senator Stafford, testified and answered questions in his own behalf.

BOILERMAKERS UNION

Committee on Labor and Human Resources: Committee resumed oversight hearings on alleged illegal sales of union memberships or books to unqualified welders by officials of local chapters of the International Brotherhood of Boilermakers, Iron Shipbuilders, Blacksmiths, Forgers and Helpers, receiving testimony from Thomas A. Crawford, Jr., Pittsburgh, Pennsylvania, former U.S. Attorney; Robert P. Stockdill, Ford City, Pennsylvania; Gary Boring, Indiana, Pennsylvania, and Joseph Maurizi, Pittsburgh, Pennsylvania, both of Local 154; and French E. Gower, Colliers, West Virginia.

Hearings were recessed subject to call.

House of Representatives

Chamber Action

Bills Introduced: 16 public bills, H.R. 3733–3748; and 4 resolutions, H.J. Res. 339–341, and H. Res. 295 were introduced. Page 22226

Bill Reported: One report was filed as follows: H.R. 3278, to provide a comprehensive system of liability and compensation for oilspill damage and removal costs, amended (H. Rept. 98–340). Page 22227

Private Calendar: On the call of the Private Calendar the House sent to the Senate, amended: H.R. 1556. Page 22185

Subcommittee To Sit: Subcommittee on Merchant Marine of the Committee on Merchant Marine and Fisheries received permission to sit during proceedings of the House under the 5-minute rule on Wednesday, August 3. Page 22192

Emergency Vietnam Veterans Job Training Act: House agreed, with amendments, to the Senate amendments to H.R. 2355, the Emergency Veterans' Job Training Act of 1983, returning the measure to the Senate. Page 22192

Presidential Message—Nuclear Regulatory Commission: Received and read a message from the President wherein he transmits the eighth annual report of the Nuclear Regulatory Commission—referred to the Committee on Interior and Insular Affairs and the Committee on Energy and Commerce. Page 22205

Suspensions: House voted to suspend the rules and pass the following measures, which were debated on Monday, August 1:

Federal supplemental compensation: H.R. 3409, amended, to amend the Federal Supplemental Compensation Act of 1982 with respect to the number of weeks of benefits paid in any State (passed by a yea-and-nay vote of 338 yeas to 84 nays, Roll No. 300); Page 22205

Wheat and feed grain program announcement: H.R. 3564, amended, to require the Secretary of Agriculture to make an earlier announcement of the 1984 crop feed grain program (passed by a yea-and-nay vote of 329 yeas to 93 nays, Roll No. 301). Agreed to amend the title of the bill; Page 22207

Federal nutrition programs: H. Con. Res. 40, amended, expressing the sense of the Congress that the Federal Government should maintain correct efforts in Federal nutrition programs to prevent increases in domestic hunger (agreed to by a yea-and-nay vote of 407 yeas to 16 nays, Roll No. 302); and Page 22207

Irish Wilderness: S. 64, amended, to establish the Irish Wilderness in Mark Twain National Forest, Missouri (passed by a yea-and-nay vote of 406 yeas to 18 nays, Roll No. 303). Page 22207

Martin Luther King, Jr.: By a yea-and-nay vote of 338 yeas to 90 nays, Roll No. 304, the House voted to suspend the rules and pass H.R. 3706, to amend title 5, United States Code to make the birthday of Martin Luther King, Jr., a legal public holiday. Page 22208

Transportation Appropriations: House agreed to the conference report on H.R. 3329, making appropriations for the Department of Transportation and related agencies for the fiscal year ending September 30, 1984.

House receded from its disagreement and concurred in Senate amendments numbered 10, 14, 30, 47, 49, and 55.

House receded from its disagreement and concurred, with amendment, in Senate amendments numbered 1, 23, 28, 36, 39, 41, 53, 60, 61, 64, 65, 66, 67, 69, and 70.

House insisted on its disagreement to Senate amendment numbered 23, clearing the measure for Senate action. Page 22243

Congressional Award Board: The Speaker appointed Joseph J. Gouthro of Atlantic Highlands, New Jersey, as a member of the Congressional Award Board, in lieu of A. J. F. O'Reilly of Pittsburgh, Pennsylvania. Page 22262

Revenue Sharing: By a yea-and-nay vote of 381 yeas to 35 nays, with 1 voting "present", Roll No. 312, the House passed H.R. 2780, to extend and amend the provisions of title 31, United States Code, relating to the general revenue sharing program.

Rejected a motion to recommit the bill to the Committee on Government Operations.

Agreed To:

The committee amendment in the nature of a substitute;

An amendment that extends the program for a three-year period, rather than for five years (agreed to by recorded vote of 226 ayes to 202 noes, Roll No. 306);

An amendment that reduces the yearly funding increase from $731 million to $450 million, the level assumed in the First Budget Resolution (agreed to by a recorded vote of 381 ayes to 43 noes, Roll No. 308). Rejected an amendment to the amendment that sought to keep the authorization at the current level (rejected by a recorded vote of 176 ayes ot 248 noes, Roll No. 307);

An amendment that eliminates revenue sharing payments to State governments (agreed to by a recorded vote of 218 ayes to 193 noes, Roll No. 310, after having been previously rejected by a division vote of 42 ayes to 43 noes); and

An amendment that restores the special allocation of funds for Louisiana sheriffs.

Rejected:

An amendment that sought to target $450 million in funding for unemployment programs in counties where the unemployment rates equal or exceed the national rate for the preceding 12 months (rejected by a recorded vote of 154 ayes to 259 noes, Roll No. 309);

An amendment that sought to allow local governments to obtain a waiver of Davis-Bacon wage requirements on projects funded with revenue sharing; and

An amendment that sought to change the revenue sharing formula to the Representative Tax System, and cap any increase in allocations under this system to 10 percent (rejected by a recorded vote of 192 ayes to 220 noes, Roll No. 311).

The Clerk was authorized to correct section numbers, punctuation, and cross references, and to make technical and conforming changes in the engrossment of the bill. Page 22261

H. Res. 285, the rule under which the bill was considered, was agreed to earlier by a voice vote.

Quorum Calls—Votes: One quorum call, six yea-and-nay votes, and six recorded votes developed during the proceedings of the House today and appear on pages 22205, 22207, 22208, 22242, 22275, 22280, 22289, 22290, 22295, 22298, 22305, 22306.

Adjournment: Met at noon and adjourned at 11:14 p.m.

Committee Meetings

SPENDING ALLOCATIONS

Committee on Appropriations: Ordered reported spending allocations pursuant to Sec. 302 of the Budget Act.

VOL 129 PT 26 1983 UMI

INDUSTRIAL POLICY

Committee on Banking, Finance and Urban Affairs: Subcommittee on Economic Stabilization continued hearings on industrial policy. Testimony was heard from public witnesses.

Hearings continue tomorrow.

FEDERAL SUPPORT FOR U.S. EDUCATION

Committee on Education and Labor: Subcommittee on Elementary, Secondary and Vocational Education approved for full Committee action as amended H. Con. Res. 118, to provide that it is the sense of the Congress that the national policy of the United States be that the Federal Government contribute to the support of education in the United States.

SALES REPRESENTATION CONTRACTUAL RELATIONS ACT

Committee on Energy and Commerce: Subcommittee on Commerce, Transportation, and Tourism held a hearing on H.R. 3591, Sales Representation Contractual Relations Act. Testimony was heard from public witnesses.

FDA LABELING ACT; DRUG PRICE COMPETITION ACT

Committee on Energy and Commerce: Subcommittee on Health and the Environment approved for full Committee action the following bills: H.R. 1554, amended, to amend the Federal Food, Drug, and Cosmetic Act to remove the prohibition against the labeling and advertising of a drug concerning its approval under that act, and H.R. 3605, Drug Price Competition Act of 1983.

ILLEGAL AND UNFAIR FOREIGN TRADE PRACTICES IN INTERSTATE COMMERCE

Committee on Energy and Commerce: Subcommittee on Oversight and Investigations continued hearings on the impact of illegal and unfair foreign trade practices in interstate commerce. Testimony was heard from public witnesses.

MISCELLANEOUS MEASURES; INTERNATIONAL SCIENCE AND TECHNOLOGY POLICY AND PROGRAMS

Committee on Foreign Affairs: Ordered reported H. Res. 143, expressing the sense of the House respecting the use of herbicides for the eradication of marihuana in Colombia, and H.R. 2853, amended, National Ocean Policy Commission Act of 1983.

The Committee also held a hearing on Overview of International Science and Technology Policy and Programs. Testimony was heard from Representatives Fuqua and Glickman; William Schneider, Jr., Under Secretary for Security Assistance, Department of State; Dr. George A. Keyworth, Director, Office of Science and Technology Policy; Richard Green, Assistant Director, Directorate for Science, Technological and International Affairs, NSF; and a public witness.

SOVIET ROLE IN ASIA

Committee on Foreign Affairs: Subcommittee on Asian and Pacific Affairs continued hearings on the Soviet Role in Asia: Sino-Soviet Relations. Testimony was heard from public witnesses.

SUBPENA; FEDERAL RESPONSE TO ACQUIRED IMMUNE DEFICIENCY SYNDROME (AIDS)

Committee on Government Operations: Subcommittee on Intergovernmental Relations and Human Resources voted to issue a subpena to the New York State Department of Transportation regarding West Way Highway Project.

The Subcommittee also continued hearings on the Federal Response to Acquired Immune Deficiency Syndrome (AIDS). Testimony was heard from the following officials of the Department of Health and Human Services: Dr. Edward Brandt, Assistant Secretary for Health, and Dr. William Foege, Director, Centers for Disease Control; and public witnesses.

JOBS TRAINING PARTNERSHIP ACT

Committee on Government Operations: Subcommittee on Manpower and Housing continued hearings on implementation of the Jobs Training Partnership Act. Testimony was heard from Christopher DeMuth, Office of Management and Budget; and public witnesses.

Subcommittee recessed subject to call.

EMERGENCY PREPAREDNESS AND THE LICENSING PROCESS: AN OVERVIEW

Committee on Interior and Insular Affairs: Subcommittee on Oversight and Investigations held a hearing on Emergency Preparedness and the Licensing Process: An Overview. Testimony was heard from the following officials of the NRC: Nunzio J. Palladino, Chairman, and James K. Asselstine, Commissioner; Dave McLoughlin, Deputy Associate Director for State and Local Programs and Support, Federal Emergency Management Agency; Ralph V. Carlone, Deputy Director, Community and Economic Development Division, GAO; and public witnesses.

MARINE SAFETY PROGRAM

Committee on Merchant Marine and Fisheries: Subcommittee on Coast Guard and Navigation continued hearings on The Marine Safety Program of the U.S. Coast Guard, Part III, including consideration of H.R. 3486, Maritime Safety Act of 1983. Testimony was heard from public witnesses.

DEPARTMENT OF EDUCATION'S PROPOSED REORGANIZATION AND REDUCTION-IN-FORCE

Committee on Post Office and Civil Service: Subcommittee on Investigations and the Subcommittee on Elementary, Secondary, and Vocational Education held a joint hearing on the Department of Education's proposed reorganization and reduction-in-force. Testimony was heard from Charles Heatherly, Deputy Under Secretary for Management, Department of Education.

PROSPECTUSES

Committee on Public Works and Transportation: Subcommittee on Public Buildings and Grounds approved an 11(B) resolution; two repair and alteration and two construction prospectuses.

Prior to this action, the Subcommittee held a hearing on pending prospectuses. Testimony was heard from Representatives Boggs and Duncan; and Richard O. Haase, Commissioner, Public Buildings Service, GSA.

FEDERAL WATER POLLUTION CONTROL ACT AMENDMENTS

Committee on Public Works and Transportation: Subcommittee on Water Resources held a hearing on amendments to the Federal Water Pollution Control Act. Testimony was heard from Representative Dyson; and public witnesses.

FOREIGN ASSISTANCE AUTHORIZATION

Committee on Rules: Granted an open rule providing one hour of debate on H.R. 2992; International Security and Development Cooperation Act of 1983. Testimony was heard from Chairman Zablocki.

EXPORT ADMINISTRATION AMENDMENTS ACT

Committee on Rules: Granted an open rule providing two hours of debate on H.R. 3231, Export Administration Amendments Act of 1983. Testimony was heard from Representatives Bonker, Hutto, and Roth.

NATIONAL PARK SYSTEM PROTECTION AND RESOURCES MANAGEMENT ACT

Committee on Rules: Granted an open rule providing one hour of debate on H.R. 2379, National Park System Protection and Resources Management Act of 1983. Testimony was heard from Representatives Seiberling, Hansen of Utah, and Bereuter.

IMPROVE WORKER TRAINING UNDER THE TRADE ACT

Committee on Rules: Heard testimony from Chairman Rostenkowski, and Representatives Gibbons, Pease, and Frenzel but took no action on H.R. 3391, to improve worker training under the Trade Act of 1974.

INDOOR AIR QUALITY

Committee on Science and Technology: Subcommittee on Natural Resources Agriculture Research and Environment and the Subcommittee on Energy Development and Applications held a joint hearing on Indoor Air Quality. Testimony was heard from Dr. Peter Preuss, Associate Executive Director for Health Services, Consumer Product Safety Commission; and public witnesses.

Hearings continue tomorrow.

NASA'S SPACE STATION ACTIVITIES

Committee on Science and Technology: Subcommittee on Space Science and Applications held a hearing on Review of NASA's Space Station Activities. Testimony was heard from the following officials of the NASA: John D. Hodge, Director, Space Station Task Force, and Kenneth S. Pedersen, Director, International Affairs Division; and a public witness.

WW I VETERANS' PENSION

Committee on Veterans' Affairs: Subcommittee on Compensation, Pension and Insurance held a hearing on World War I veterans' pension legislation. Testimony was heard from Representative Anderson; Dorothy Starbuck, Chief Benefits Director, VA; and representatives of veterans' organizations.

TAX TREATMENT OF LIFE INSURANCE COMPANIES

Committee on Ways and Means: Subcommittee on Select Revenue Measures began markup of tax treatment of life insurance companies legislation.

Subcommittee recessed subject to call.

VOL 129 PT 26 1983 UMI

VOL 129 PT 26 1983 UMI

COMMITTEE BUSINESS

Permanent Select Committee on Intelligence: Subcommittee on Program and Budget Authorization met in executive session to consider pending business.

Joint Meetings

AUTHORIZATIONS—MILITARY CONSTRUCTION

Conferees agreed to file a conference report on H.R. 2972, authorizing funds for fiscal year 1984 for military construction programs of the Department of Defense.

AUTHORIZATIONS—DEFENSE

Conferees continued in closed session to resolve the differences between the Senate- and House-passed versions of S. 675, authorizing funds for fiscal year 1984 for the Department of Defense, but did not complete action thereon, and will meet again tomorrow.

♦♦♦♦♦♦♦♦♦♦♦♦

Wednesday, August 3, 1983

Senate

Chamber Action

Routine Proceedings, pages 22393–22599

Measures Introduced: Thirty-three bills and ten resolutions were introduced, as follows: S. 1729–1761, S.J. Res. 143–149, S. Con. Res. 60, and S. Res. 193–194. Page 22457

Measures Reported: Reports were made as follows:

S. 1090, to establish a National Outdoor Recreation Resources Review Commission to study and recommend appropriate policies and activities for government agencies at the Federal, State, and local levels, and for the private sector, to assure the continued availability of quality outdoor recreation experiences in America to the year 2000, and for other purposes, with amendments. Pursuant to the order of May 25, 1983, referred to the Committee on Energy and Natural Resources for not to exceed sixty calendar days.

S. Res. 193, waiving section 402(a) of the Congressional Budget Act of 1974 with respect to the consideration of S. 1090, listed above. Referred to the Committee on the Budget.

S. 1510, to establish uniform single financial audit requirements for State and local governments and nonprofit organizations and other recipients of Federal assistance, and for other purposes, with an amendment in the nature of a substitute.

S. 1729, to provide for the striking and presentation of medals.

S. Res. 194, waiving section 402(a) of the Congressional Budget Act with consideration of S. 1729, listed above. Referred to the Committee on the Budget.

S. 414, to amend and clarify the Foreign Corrupt Practices Act of 1977. (S. Rept. No. 98–207).

S. 1015, to clear certain impediments to the licensing of the vessel La Jolie for employment in the coastwise trade.

S. 1186, to clear certain impediments to the licensing of the yacht Dad's Pad for employment in the coastwise trade.

S. 1689, to clear certain impediments to the licensing of the vessel Endless Summer for employment in the coastwise trade.

H.R. 2840, to provide for the orderly termination of Federal management of the Pribilof Islands, Alaska, with an amendment in the nature of a substitute.

S. 1465, to designate the Federal Building at Fourth and Ferry Streets, Lafayette, Indiana, as the "Charles A. Halleck Federal Building."

S. 1724, to designate the Federal Building in Las Cruces, New Mexico, as the "Harold L. Runnels Federal Building," with an amendment.

H.R. 2895, to designate the Federal Building and United States Courthouse at 450 Golden Gate Avenue, San Francisco, California, as the "Phillip Burton Federal Building and United States Courthouse."

S. 1052, to make certain changes in the membership and operations of the Advisory Commission on Intergovernmental Relations.

Supplemental report to accompany Report No. 98–156 on S. 602, the Radio Broadcasting to Cuba Act. Page 22455

Measures Passed:

Tribal Funds Distribution: Senate passed S. 1148, providing for the use and distribution of funds awarded the Assiniboine Tribe of the Fort Belknap Indian Community, Montana, and the Assiniboine Tribe of the Fort Peck Indian Community, Montana, in docket numbered 10–81L by the U.S. Court of Claims, after agreeing to committee amendments. Page 22539

Juliette Gorden Low Federal Building: Senate passed S. 505, designating the Federal building to be constructed in Savannah, Georgia, as the "Juliette Gordon Low Federal Building," after agreeing to the following amendment proposed thereto:

Baker (for Mattingly) Amendment No. 2113, permitting the Administrator of the General Services Administration to accept and use contributions from private individuals or organizations for the design and construction of a memorial commemorating the life and accomplishments of Juliette Gordon Low. Page 22541

Additional Assistant Administrators, EPA: Senate passed S. 1696, authorizing three additional Assistant Administrators of the Environmental Protection Agency, after agreeing to Baker (for Stafford) Amendment No. 2114, in the nature of a substitute. Page 22542

District of Columbia Retirement Reform Act: Senate passed S. 1625, amending the District of Columbia Retirement Reform Act, after agreeing to committee amendments, and Baker (for Mathias) Amendment No. 2115, of a technical and clarifying nature. Page 22543

Medicare Hospice Reimbursement: Senate passed H.R. 3677, amending title XVIII of the Social Security Act, increasing the cap amount allowable for reimbursement of hospices under the medicare program. Page 22590

Indefinitely Postponed: Senate indefinitely postponed S. 1010, to amend the District of Columbia Self-Government and Governmental Reorganization Act to increase the amount authorized to be appropriated as the annual Federal payment to the District of Columbia. Page 22539

Department of the Interior Appropriations, 1984: Senate continued consideration of H.R. 3363, appropriating funds for fiscal year 1984 for the Department of the Interior and certain related agencies, with certain previously excepted committee amendments, taking action on amendments proposed thereto, as follows: Page 22423

Adopted:

Exon Amendment No. 2111, providing for the conveyance of certain Federal lands situated in Scotts Bluff County, Nebraska, to the Mitchell School District. Page 22431

Pending:

McClure Amendment No. 2110, to provide that all of the restrictions and limitations set forth in 16 U.S. Code, section 839(j)(1), shall apply to any contracts or obligations entered into by the Administrator of the Bonneville Power Administration. Page 22428

During consideration of this measure today, Senate also took the following action:

By 40 yeas to 57 nays, Senate reversed a ruling of the Chair in sustaining a point of order against a pending committee amendment (on page 81, lines 4–14), as being legislation on an appropriations bill. Page 22427

Radio Broadcasting To Cuba: By 62 yeas to 33 nays, three-fifths of those Senators duly chosen and sworn having voted in the affirmative, Senate agreed to a motion to close further debate on a motion to proceed to consider S. 602, to provide Federal funding for radio broadcasting to Cuba. Page 22441

Department of Transportation Appropriations, 1984—Conference Report: Senate agreed to the conference report on H.R. 3329, appropriating funds for the Department of Transportation and related agencies for the fiscal year ending September 30, 1984. Page 22441

Senate concurred in the amendments of the House to Senate amendments numbered 1, 23, 28, 36, 39, 41, 53, 60, 61, 64, 65, 66, 67, and 69. Page 22445

Senate receded from its amendment numbered 21. Page 22445

By 75 yeas to 18 nays, Senate concurred in the amendment of the House to Senate amendment numbered 70, with the following amendment:

Mathias Amendment No. 2112, prohibiting implementation of Office of Personnel Management pay for performance and reduction in force regulations until October 15, 1983. Page 22445

Veterans' Emergency Job Training Act: Senate concurred in the amendments of the House to the Senate amendments to H.R. 2355, authorizing funds for fiscal year 1984 to provide emergency job training and employment assistance programs for wartime veterans. Page 22545

Marine Safety and Seamen's Welfare: Senate concurred in the amendments of the House to S. 46, consolidating and reenacting certain of the marine safety and seamen's welfare laws of the United States. Page 22557

Nominations Confirmed: Senate confirmed the following nominations:

Judith W. Rogers, to be an Associate Judge of the District of Columbia Court of Appeals.

A. Franklin Burgess, to be an Associate Judge of the Superior Court of the District of Columbia.

James B. Hyland, of Virginia, to be Inspector General, Department of Labor.

Routine list of Coast Guard nominations. Page 22594

Messages From the House: Page 22454

Measures Ordered Placed on Calendar: Page 22455

Petitions and Memorials: Page 22455

Communications: Page 22455

Statements on Introduced Bills: Page 22458

Amendments Submitted: Page 22520

Committee Authority To Meet: Page 22522

Additional Statements: Page 22522

VOL 129 PT 26 1983

Nominations Confirmed: Page 22594

Quorum Calls: One quorum call was taken today. (Total—15) Page 22441

Record Votes: Three record votes were taken today. (Total—243) Page 22427, 22441, 22450

Recess: Senate convened at 9:30 a.m., and recessed at 6:51 p.m., until 9:30 a.m., on Thursday, August 4, 1983. (For Senate's program, see remarks of Senator Baker in today's Record on page 22592.)

Committee Meetings

COMMITTEE BUSINESS

Committee on Banking, Housing, and Urban Affairs: Committee approved for reporting the following measures:

An original bill (S. 1729) to provide for the striking and presentation of medals, in lieu of S. 1348, S. 1479, S. 1541, and S.J. Res. 120; and

An original resolution (S. Res. 194), waiving section 402(a) of the Congressional Budget Act with respect to consideration of S. 1729, listed above.

INLAND WATERWAY INDUSTRY

Committee on Commerce, Science, and Transportation: Subcommittee on Surface Transportation concluded hearings to review the economic state of the inland waterway industry, focusing on the importance of shallow-draft waterway transportation in the United States to particular industries and regions of the country, after receiving testimony from Representative Frenzel; John W. Lambert, Twin City Barge and Towing Co., St. Paul, Minnesota; John Donnelly, Jr., Ingram Barge Company, Nashville, Tennessee; John Baskin, Greenville, Mississippi; Herbert Harr, Port of New Orleans, New Orleans, Louisiana; Marvin J. Barloon, Case Western Reserve University, Cleveland, Ohio; and Edward Renshaw, St. Louis Ship, and John D. Haffenreffer, Centerre Bank, both of St. Louis, Missouri.

BUSINESS MEETING

Committee on Energy and Natural Resources: Committee ordered favorably reported the following business items:

The nomination of William P. Collins, of Virginia, to be Under Secretary of Energy; and

S. 807, to revise the boundaries of the Cumberland Island National Seashore, Georgia, with an amendment.

Also, the committee continued consideration of S. 49, to increase the acreage of specified national preserves in Alaska, but did not complete action thereon, and will meet again tomorrow.

BONNEVILLE POWER ADMINISTRATION

Committee on Energy and Natural Resources: Committee concluded hearings on S. 1701, to impose specific directives on the Bonneville Power Administration, after receiving testimony from J. Dexter Peach, Director, Resources, Community, and Economic Development Division, who was accompanied by two associates, all of the General Accounting Office; Washington Governor John Spellman, Robert Dilger, Washington State Building and Construction Trades Council, and Rick Bever, Washington State Plumber and Fitters Association, all of Olympia; Peter Johnson, Administrator, Bonneville Power Administration, Charles Collins, Northwest Power Planning Council, and Jim Durham, Portland General Electric, all of Portland, Oregon; Dan Mundy, AFL-CIO, and Ruth Caplan, Environmental Action, Inc., both of Washington, D.C.; Donald Mazur, Craig Doupé, and James Perko, all of the Washington Public Power Supply System, Richland, Washington; Robert Greening, Public Power Council, Vancouver, Washington; Dan Westlind, Central Lincoln Public Utility District, Newport, Oregon; Jim Boldt, Washington Public Utility District Association, and Mark Reis, Northwest Conservation Act Coalition, both of Seattle, Washington; and Wendell Satre, Washington Water Power Company, Spokane, Washington.

BUSINESS MEETING

Committee on Environment and Public Works: Committee ordered favorably reported the following business items:

The nominations of Alvin L. Alm, of Massachusetts, to be Deputy Administrator of the Environmental Protection Agency, Howard M. Messner, of Maryland, to be an Assistant Administrator of the Environmental Protection Agency, and Frederick M. Bernthal, of Tennessee, to be Member of the Nuclear Regulatory Commission;

S. 1724, to designate the Federal building in Las Cruses, New Mexico, as the "Harold L. Runnels Federal Building" with an amendment;

S. 1465, to designate the Federal Building at Fourth and Ferry Streets, Lafayette, Indiana, as the "Charles A. Halleck Federal Building"; and

H.R. 2895, to designate the Federal Building and U.S. Courthouse in San Francisco, California, as the "Phillip Burton Federal Building and U.S. Courthouse."

Also, the committee approved the following proposed Soil Conservation Service small watershed projects: Brundage Watershed, Idaho; Los Olmos Creek Watershed, Texas; South Fork Licking River Watershed, Ohio; Calapooya Creek Watershed, Oregon; and Elk Creek Watershed, Kansas.

UMI

NOMINATION

Committee on Finance: Committee approved for reporting the nominations of Thomas J. Healey, of New Jersey, to be Assistant Secretary of the Treasury for Domestic Finance; and Susan W. Liebeler, of California, and Seeley Lodwick, of Iowa, each to be a Member of the U.S. International Trade Commission.

SPORT FISHING/TAX ON UNRELATED BUSINESS TAXABLE INCOME

Committee on Finance: Subcommittee on Taxation and Debt Management concluded hearings on the following bills:

H.R. 2163, to expand the articles subject to the 10 percent manufacturer's excise tax on sport fishing equipment, extend the time for paying the excise tax, reallocate the motorboat fuels tax and establish a new tax-exempt National Fish and Wildlife Foundation, and S. 927, to extend the time for payment of the manufacturer's excise tax on sport fishing equipment, after receiving testimony from Representative Breaux; G. Ray Arnett, Assistant Secretary of the Interior for Fish and Wildlife and Parks; Wes Hayden, The International Association of Fish and Wildlife Agencies, Rudolph Rosen, National Wildlife Federation, and Norville S. Prosser, Sport Fish Institute, all of Washington, D.C.; Carl R. Sullivan, American Fisheries Society, Bethesda, Maryland; Gene Howard, ZEBCO, Tulsa, Oklahoma; Michael Sciulla, Boat/US, Alexandria, Virginia; Richard G. Woolworth, Woodstream Corporation, Lititz, Pennsylvania; and Thomas R. Schedler, and Darrell J. Lowrance, both of the American Fishing Tackle Manufacturers Association, Arlington Heights, Illinois; and

S. 1183, to exempt from the tax on unrelated business income certain debt-financed income of educational institutions, after receiving testimony from David K. Storrs, Yale University, New Haven, Connecticut; William J. Farrell, University of Iowa, Iowa City; and Matsuo Takubuki and William Morris, both on behalf of the Kamehameha Schools—Bernice P. Bishop Estate, Honolulu, Hawaii.

Testimony was also received on all the aforementioned bills from Robert Woodward, Deputy Assistant Secretary of the Treasury for Tax Analysis.

NOMINATION

Committee on Foreign Relations: Committee concluded hearings on the nomination of Thomas R. Pickering, of New Jersey, to be Ambassador to El Salvador, after the nominee, who was introduced by Senator Bradley, testified and answered questions in his own behalf.

COLLECTION OF CRIMINAL FINES

Committee on Governmental Affairs: Subcommittee on Energy, Nuclear Proliferation and Government Processes concluded hearings to review American jurisdiction performance of collecting and enforcing criminal fines, focusing on the efforts of the Federal Government to improve the collection of these fines, after receiving testimony from Senator D'Amato; James I. K. Knapp, Deputy Assistant Attorney General, Criminal Division, and Clair A. Cripe, General Counsel, Bureau of Prisons, both of the Department of Justice; Peter G. McCabe, Assistant Director for Program Management, Administrative Office of the U.S. Courts; Joseph A. Barry, General Counsel, United States Parole Commission; William A. Strauss, Chief Counsel and Staff Director, Subcommittee on Energy, Nuclear Proliferation and Government Processes; Rudolph Giuliani, U.S. Attorney, and Sally T. Hillsman, Vera Institute of Justice, both of New York City; Gerald D. Fines, U.S. Attorney, Springfield, Illinois; and Frederick J. Hess, U.S. Attorney, East St. Louis, Illinois.

EQUAL ACCESS TO PUBLIC SCHOOLS

Committee on the Judiciary: Committee concluded hearings on S. 1059, to provide equal access and opportunities to public school and public college students who wish to meet voluntarily for religious purposes, after receiving testimony from Robert Alpern, on behalf of the Unitarian Universalists Association of Churches in North America, Boston, Massachusetts; Janice Piccinini, Maryland State Teachers Association, Baltimore, Maryland, on behalf of the National Education Association; Dean M. Kelley, National Council of Churches of Christ in the U.S.A., Ted Panteleo, Freedom Council, and Marc A. Pearl, American Jewish Congress, of New York City; Ruti Teitel, Anti-Defamation League, Mitchell Tyner, General Conference of Seventh Day Adventists, and John W. Baker, Baptist Joint Committee on Public Affairs, all of Washington, D.C.; John Whitehead and Thomas Neuberger, both of the Rutherford Institute, Manassas, Virginia.

LEGAL SERVICES AUTHORIZATIONS

Committee on Labor and Human Resources: Committee resumed consideration of S. 1133, to authorize funds for fiscal years 1984, 1985, and 1986 for the Legal Services Corporation, but did not complete action thereon, and recessed subject to call.

NOMINATION

Committee on Labor and Human Resources: Committee approved for reporting the nomination of A. Wayne Roberts, of Massachusetts, to be Deputy Under Secretary for Intergovernmental and Interagency Affairs, Department of Education.

VOL 129 PT 26 1983

INTELLIGENCE BRIEFING

Select Committee on Intelligence: Committee met in closed session to receive a briefing on intelligence matters from officials of the intelligence community, but made no announcements, and will meet again on Tuesday, September 13.

House of Representatives

Chamber Action

Bills Introduced: 31 public bills, H.R. 3749–3779; 1 private bill, H.R. 3780; and 8 resolutions, H. Res. 296–303 were introduced. Page 22725

Reports Filed: Reports were filed as follows:

H. Res. 296, providing for the consideration of H.R. 2992, to authorize appropriations for the fiscal years 1984 and 1985 for international security and development assistance and for the Peace Corps (H. Rept. 98–341);

H. Res. 297, providing for the consideration of H.R. 3231, to amend the authorities contained in the Export Administration Act of 1979 (H. Rept. 98–342);

H. Res. 298, providing for the consideration of H.R. 2379, to provide for the protection and management of the national park system (H. Rept. 98–343);

Report entitled "The Consequences of Nuclear War on the Global Environment" (H. Rept. 98–344);

H. Res. 299, providing for the consideration of H.R. 3391, to improve worker training under the Trade Act of 1974 (H. Rept. 98–345);

H. Res. 300, providing for the consideration of H.R. 2453, to amend the Board for International Broadcasting Act of 1973 to provide for radio broadcasting to Cuba (H. Rept. 98–346);

H. Res. 301, providing for the consideration of H.R. 2655, to extend and improve the Domestic Volunteer Service Act of 1973 (H. Rept. 98–347); and

H. Res. 302, providing for the consideration of H.R. 1036, to provide employment opportunities to long-term unemployed individuals in high unemployment areas in projects to repair and renovate vitally needed community facilities (H. Rept. 98–348). Page 22725

Journal: By a yea-and-nay vote of 356 yeas to 24 nays, with 4 voting "present", Roll No. 313, the House approved the Journal of Tuesday, August 2. Page 22595

Health Care for Unemployed: By a yea-and-nay vote of 252 yeas to 174 nays, Roll No. 316, the House passed H.R. 3021, to amend the Social Security Act to provide for a program of grants to States to provide health care benefits for the unemployed.

Rejected a motion to recommit the bill to the Committee on Energy and Commerce with instructions that it be reported back forthwith containing an amendment to provide States maximum latitude to "means test"; determine the type, duration, and scope of services to be covered; delete the hospital subsidy program; delete State matching requirements; specify that the program be subject to the appropriations process; and set the funding level at $1.8 billion (rejected by a yea-and-nay vote of 171 yeas to 255 nays, Roll No. 315).

Agreed to the committee amendment in the nature of a substitute (text of H.R. 3521).

H. Res. 276, the rule under which the bill was considered, was agreed to earlier by a yea-and-nay vote of 227 yeas to 196 nays, Roll No. 314. H. Res. 262 was laid on the table. Page 22599

Late Reports: Committee on Energy and Commerce received permission to have until 5 p.m. on Tuesday, August 9, to file reports on H.R. 555, to amend the Federal Power Act to limit the recovery by public utilities of certain costs of construction work in progress through rate increases; and H.R. 3244, to amend the Energy Policy and Conservation Act to eliminate preemption of a State's authority to establish or enforce any energy efficiency standard or similar requirement if a Federal energy efficiency standard has not been established. Page 22649

Federal Student Loans: House cleared for the President H.R. 3394, to provide additional authority for the consolidation of student loans and to make certain other changes in Federal student financial assistance; by agreeing to the Senate amendments thereto. Page 22649

International Recovery and Financial Stability Act: By a yea-and-nay vote of 217 yeas to 211 nays, Roll No. 320, the House passed H.R. 2957, to extend the authority of the Export-Import Bank of the United States, encourage balanced worldwide economic growth, provide for continued participation in the International Monetary Fund, strengthen the supervision of international lending by United States banks, and provide for continued United States participation in multilateral development banks.

Rejected a motion to recommit the bill to the Committee on Banking, Finance and Urban Affairs.

Agreed To:

An amendment that deletes all reference to the Federal Financial Institutions Examination Council, relying upon existing regulatory agencies to carry out its mandate; deletes legislative review provision in the bill; deletes exemption of regulators from Paperwork Reduction Act and Regulatory Flexibility Act requirements; and clarifies the authority of the Federal banking agencies to establish minimum levels of capital for banks;

An amendment that requires the Federal Deposit Insurance Corporation be represented equally on the Committee on Banking Practices of the Group of Ten Countries and Switzerland;

An amendment that expresses the sense of Congress that United States aid to the Asian Development Bank be terminated if the Republic of China is denied full membership in the Asian Development Bank;

An amendment that directs the National Advisory Council to conduct a 12-month study on the impact on the United States steel industry of steel subsidies by nations who are borrowers from the IMF;

An amendment that prohibits any fee exceeding administrative costs for restructuring of debts, such fees to be amortized over the life of the loan (agreed to by a division vote of 24 ayes to 16 noes);

An amendment that requires the United States representative to the IMF to oppose loans to any country under a communist dictatorship (agreed to by a recorded vote of 242 ayes to 185 noes, Roll No. 317, after having been previously rejected by a division vote of 12 ayes to 35 noes);

An amendment, as amended (agreed to by a recorded vote of 286 ayes to 136 noes, Roll No. 318), that instructs the Secretary of the Treasury and the United States Executive Director of the Fund to study the Fund's policies on setting interest rates at below market rates;

An amendment that adds provision for reimbursement from beneficiaries of quota increases (agreed to by a division vote of 45 ayes to 2 noes);

An amendment that requires notification to Congress within 60 days before IMF borrowing in capital markets;

An amendment that caps IMF employee salaries at level IV, Executive Schedule; and prohibits below market rate home loans for IMF employees;

An amendment that requires the Secretary of the Treasury to report to Congress on the total amount of new funding and the countries which will receive loans as a result of the quota increase; and

An amendment that directs the Executive Director of the Fund to propose and work for an amendment to the Articles of Agreement whereby the balance of any quota increase shall be paid by member countries in convertible currencies.

Rejected:

An amendment that sought to require Congressional authorization before the President, any person, or agency makes commitments relative to a change in the United States quota, or regarding the making of any loan to the Fund or Bank;

An amendment that sought to restore GAO auditing authority over the activities of the Federal Reserve Board with regard to foreign central banks and over Federal Reserve Board activities in general;

An amendment that sought to permit sale of IMF gold reserves, rather than increasing quotas;

An amendment that sought to prohibit the Governor of the IMF from consenting to the quota increase unless each country which contributes to the increase involved is given an amount of gold from the Fund equal to the value of the quota contribution;

An amendment that sought to increase the United States credit line to the IMF on a temporary, rather than permanent, basis; and

An amendment that sought to strike language increasing United States participation in the IMF General Arrangements to Borrow from $2 billion to 4.25 billion Special Drawing Rights, and authorizing the Secretary to consent to an increase of the United States quota in the IMF (rejected by a recorded vote of 174 ayes to 249 noes, Roll No. 319).

Points of order were sustained against:

An amendment that sought to shorten the reporting time for regulations by Federal banking agencies, after the promulgation of Examination Council regulations on the establishment of special reserves;

An amendment that sought to reduce to 500 million Special Drawing Rights the increase in the United States line of credit to the IMF quota fund;

An amendment that sought to require the Secretary to establish within 18 months a par value for the dollar in gold, and to redeem in gold Federal Reserve notes presented for exchange;

An amendment that sought to require the Secretary to establish within 18 months a par value for the dollar in gold; and

Amendments that sought to attach balanced budget language to the IMF.

Subsequently, this passage was vacated and S. 695, a similar Senate-passed bill, was passed in lieu, after being amended to contain the language of the House bill as passed. Agreed to amend the title of the Senate bill.

The Clerk was authorized to correct section numbers, punctuation, cross references, and to make technical and conforming changes in the engrossment of the House amendments to S. 695. Page 22650

Transportation Appropriations: House cleared for the President H.R. 3329, making appropriations for the Department of Transportation and related agencies for the fiscal year ending September 30, 1984; by agreeing to the Senate amendment to the House amendment to Senate amendment numbered 70. Page 22691

Contempt Resolution: House agreed to H. Res. 180, relating to a citation of contempt.

UMI

VOL 129 PT 26 1983 UMI

Agreed to the committee amendment in the nature of a substitute.

Agreed to amend the preamble. Page 22692

Civil Rights Commission: House completed all general debate on H.R. 2230, to amend the Civil Rights Act of 1957 to extend the life of the Civil Rights Commission; but came to no resolution thereon. Proceedings under the 5-minute rule are scheduled to begin on Thursday, August 4.

H. Res. 273, the rule under which the bill is being considered, was agreed to earlier by a voice vote. Page 22699

Quorum Calls—Votes: Five yea-and-nay votes and three recorded votes developed during the proceedings of the House today and appear on pages 22595, 22607, 22647, 22648, 22667, 22670, 22677, 22682. There were no quorum calls.

Adjournment: Met at 10 a.m. and adjourned at 10:45 p.m.

Committee Meetings

AGRICULTURAL PRODUCTIVITY ACT

Committee on Agriculture: Subcommittee on Department Operations, Research, and Foreign Agriculture held a hearing on H.R. 2714, Agricultural Productivity Act of 1983. Testimony was heard from Representative Weaver; departmental, and public witnesses.

SURPLUS COMMODITY DISTRIBUTION PROGRAM

Committee on Agriculture: Subcommittee on Domestic Marketing, Consumer Relations, and Nutrition held a hearing on Review of the Surplus Commodity Distribution Program. Testimony was heard from Representatives Oakar, Kaptur, Hall of Ohio, Eckart, Brown of California; departmental and public witnesses.

FOREIGN OPERATIONS APPROPRIATIONS

Committee on Appropriations: Subcommittee on Foreign Operations held a hearing on El Salvador Election and Health Reprogrammings. Testimony was heard from departmental witnesses.

ALTERNATIVE TARGETS FOR MONETARY POLICY

Committee on Banking, Finance and Urban Affairs: Subcommittee on Domestic Monetary Policy held a hearing on alternative Targets for Monetary Policy. Testimony was heard from Paul A. Volcker, Chairman, Board of Governors, Federal Reserve System.

INDUSTRIAL POLICY

Committee on Banking, Finance and Urban Affairs: Subcommittee on Economic Stabilization continued hearings on industrial policy. Testimony was heard from public witnesses.

Hearings continue tomorrow.

BILINGUAL EDUCATION IMPROVEMENTS ACT

Committee on Education and Labor: Subcommittee on Elementary, Secondary and Vocational Education held a hearing on H.R. 2682, Bilingual Education Improvements Act of 1983. Testimony was heard from public witnesses.

Hearings continue tomorrow.

INSIDER TRADING SANCTIONS ACT; AMTRAK IMPROVEMENT ACT

Committee on Energy and Commerce: Ordered reported as amended H.R. 559, Insider Trading Sanctions Act of 1983.

The Committee also began markup of H.R. 3648, to improve the cost effectiveness of the National Railroad Passenger Corporation, to authorize appropriations for such corporation for the fiscal year ending September 30, 1984.

Will continue tomorrow.

FCC RULES REGARDING NETWORK TV SYNDICATION AND FINANCIAL INTEREST

Committee on Energy and Commerce: Subcommittee on Telecommunications, Consumer Protection, and Finance began markup of H.R. 2250, to provide a moratorium until June 30, 1988, on changes to the Federal Communications Commission rules regarding network television syndication, network television financial interest, and prime-time access.

Subcommittee recessed subject to call.

RECENT DEVELOPMENTS IN THE MIDDLE EAST

Committee on Foreign Affairs: Subcommittee on Europe and the Middle East held a hearing on Recent Developments in the Middle East. Testimony was heard from Robert H. Pettetreau, Deputy Assistant Secretary, Bureau of Near Eastern and South Asian Affairs, Department of State.

RAOUL WALLENBERG

Committee on Foreign Affairs: Subcommittee on Human Rights and International Organizations held a hearing on Update on Raoul Wallenberg. Testimony was heard from Senator Pell; Representatives Lantos and Fish; Edward J. Derwinski, Counselor of the Department of State; Millicent Fenwick, Ambassador-designate to the U.N. Food and Agricultural Organizations; and public witnesses.

BUREAU OF OCEANS AND INTERNATIONAL ENVIRONMENTAL AND SCIENTIFIC AFFAIRS OVERVIEW

Committee on Foreign Affairs: Subcommittee on International Security and Scientific Affaris and the Subcommittee on International Operations held a joint hearing on Overview of the Department of State Bureau of Oceans and International Environmental and Scientific Affairs. Testimony was heard from public witnesses.

U.S. POLICY IN CENTRAL AMERICA

Committee on Foreign Affairs: Subcommittee on Western Hemisphere Affairs and the Subcommittee on Human Rights and International Organizations held a joint hearing on U.S. Policy in Central America. Testimony was heard from the following officials of the Department of State: Langhorne A. Motley, Assistant Secretary for Inter-American Affairs, James Michel, Deputy Assistant Secretary for Inter-American Affairs, and Elliot Abrams, Assistant Secretary for Human Rights and Humanitarian Affairs; and Nestor Sanchez, Deputy Assistant Secretary of Defense for International Security Affairs.

SURFACE TRANSPORTATION ASSISTANCE ACT

Committee on Government Operations: Subcommittee on Government Activities and Transportation continued hearings on Surface Transportation Assistance Act (Minority Business Enterprises Set-asides). Testimony was heard from Representative Mitchell; Harold King, Commissioner, Department of Transportation, State of Virginia; Alfred David Watts, Director, Office of Fair Practices, Department of Transportation, State of Maryland; and public witnesses.

COMMITTEE BUSINESS

Committee on House Administration: Subcommittee on Contracts and Printing met to consider pending business.

MISCELLANEOUS MEASURES; COMMITTEE RESOLUTION

Committee on Interior and Insular Affairs: Ordered reported as amended the following bills: H.R. 3259, to declare that the United States hold certain lands in trust for the Pueblo de Cochiti, and S. 96, Lee Metcalf Wilderness and Management Act of 1983.

The Committee also approved a resolution to withdraw tracts proposed for coal leasing in the Fort Union Coal Region of North Dakota and Montana pursuant to section 204(e) of the Federal Land Policy and Management Act.

SEMICONDUCTOR CHIP PROTECTION ACT

Committee on the Judiciary: Subcommittee on Courts, Civil Liberties, and the Administration of Justice held a hearing on H.R. 1028, Semiconductor Chip Protection Act of 1983. Testimony was heard from Representatives Edwards of California and Mineta; and public witnesses.

OVERSIGHT

Committee on the Judiciary: Subcommittee on Criminal Justice held an oversight hearing on Sentencing/Fine Collection. Testimony was heard from James I. K. Knapp, Deputy Assistant Attorney General, Civil Division, Department of Justice.

NAVIGATION PROJECT

Committee on Merchant Marine and Fisheries: Subcommittee on Fisheries and Wildlife Conservation and the Environment held a hearing on H.R. 3288, to authorize the Secretary of the Army to use certain lands in connection with the navigation project for Manteo (Shallowbag) Bay, N.C. Testimony was heard from G. Ray Arnett, Assistant Secretary, Fish and Wildlife and Parks, Department of the Interior; RAdm. John D. Costello, Commander, 5th Coast Guard District; Limberios Vallianos, Chief, Coastal Engineering Branch, Engineering Division of the Wilmington District, Corps of Engineers; and public witnesses.

MERCHANT MARINE ACT AMENDMENTS

Committee on Merchant Marine and Fisheries: Subcommittee on Merchant Marine concluded hearings on H.R. 3156, to amend the Merchant Marine Act, 1936. Testimony was heard from public witnesses.

WATER RESOURCES CONSERVATION, DEVELOPMENT, AND INFRASTRUCTURE IMPROVEMENT AND REHABILITATION ACT; MISCELLANEOUS MEASURES; PROSPECTUSES

Committee on Public Works and Transportation: Ordered reported the following bills: H.R. 3678, amended, to provide for the conservation and development of water and related resources and the improvement and rehabilitation of the Nation's water resources infrastructure; H.R. 1551, to name the Federal building to be constructed in Savannah, Georgia, as the "Juliette Gordon Low Federal Building"; H.R. 1748, to name the building to be constructed in Lufkin, Texas, and leased to the United States as the "Colonel Homer Garrison, Jr. Federal Building"; H.R. 3090, to designate the Federal Building at Fourth and Ferry Street, Lafayette, Indiana, as the "Charles A. Halleck Federal Building"; H.R. 3238, to designate the United States Post

VOL 129 PT 26 1983

Office Building in Flushing, New York, as the "Benjamin S. Rosenthal Post Office Building"; H.R. 3379, as amended, to name the United States Post Office in the vicinity of Lancaster, Pennsylvania, as the "Edwin D. Eshleman Post Office"; H.R. 3303, to designate the Federal building in Fort Myers, Florida, as the "George W. Whitehurst Federal Court Building"; H.R. 3308, to designate the Federal building in Las Cruses, New Mexico, as the "Harold L. Runnels Federal Building" and H.R. 3576, to designate a Federal building in Cincinnati, Ohio, as the "John Weld Peck Federal Building".

The Committee also approved 1 lease, 2 repair and alteration, and 2 construction prospectuses, and 5 11 (b) resolutions.

COMMUNITY RENEWAL EMPLOYMENT ACT

Committee on Rules: Granted an open rule providing three hours of debate on H.R. 1036, Community Renewal Employment Act. Testimony was heard from Chairman Perkins and Representatives Hawkins, Kildee, Kaptur, and Erlenborn.

DOMESTIC VOLUNTEER SERVICE

Committee on Rules: Granted an open rule providing one hour of debate on H.R. 2655, Domestic Volunteer Service Act Amendments of 1983. Testimony was heard from Representatives Murphy, Andrews of North Carolina, Miller of California, Erlenborn, and Bartlett.

IMPROVE WORKER TRAINING UNDER THE TRADE ACT

Committee on Rules: Granted a modified closed rule providing one hour of debate on H.R. 3391, to improve worker training under the Trade Act of 1974; waiving all points of order against the bill for failure to comply with Section 401(b)(1) of the Congressional Budget Act of 1974 (new entitlement authority to take effect prior to October 1 of the year in which the bill is reported) and Section 402(a) of the Congressional Budget Act of 1974 (new budget authority to be reported before May 15 of the preceding fiscal year); waiving all points of order against the bill for failure to comply with Clause 5(a), Rule XXI (appropriations in a legislative bill); providing that no amendment to the bill shall be in order except the following amendments: (1) Ways and Means Committee amendments which are not subject to amendment except an amendment printed in the Record of September 12, 1983 by, and if offered by, Representative Frenzel of Minnesota, which shall be debatable for thirty minutes, to be equally divided and controlled by Mr. Frenzel and a member opposed thereto; waiving all points of order against the amendments recommended by the Committee on Ways and Means now printed on page 9 of the bill for failure to comply with the provisions of clause 5(a), Rule XXI; (2) and the amendments printed in the Record of September 12, 1983 by, and if offered by, Representative Frenzel, and said amendments shall not be subject to amendment but shall each be debatable for not to exceed thirty minutes, to be equally divided and controlled by Representative Frenzel and a member opposed thereto, providing one motion to recommit.

RADIO BROADCASTING TO CUBA

Committee on Rules: Granted an open rule providing two hours of debate on H.R. 2453, Radio Broadcasting to Cuba; waiving all points of order against the bill for failure to comply with Section 402(a) of the Budget Act (authorization not reported by May 15 prior to start of fiscal year in which it is effective); making in order the Foreign Affairs Committee amendment in the nature of a substitute as original text, to be considered as having been read; waiving all points of order against substitute for failure to comply with Clause 7, Rule XVI (germaneness) and Clause 5(a), Rule XXI (appropriations in a legislative bill); allowing six hours for the consideration of amendments under the five-minute rule and at the expiration of the six hours the previous question will occur on pending amendments; providing one motion to recommit with or without instructions. Testimony was heard from Representatives Fascell, Kostmayer, Wirth, Luken, Gilman, and Rinaldo.

INDOOR AIR QUALITY

Committee on Science and Technology: Subcommittee on Natural Resources Agriculture Research and Environment and the Subcommittee on Energy Development and Applications concluded joint hearing on Indoor Air Quality. Testimony was heard from Dr. James Melious, Chief, Hazard Evaluation and Technical Assistance Branch, National Institute for Occupational Safety and Health, Department of Health and Human Services; Dr. Donald Ehreth, Acting Director, Office of Environmental Engineering and Technology, EPA; Joseph J. Tribble, Assistant Secretary, Conservation and Renewable Energy, Department of Energy; and a public witness.

SPACE COMMERCE ACT

Committee on Science and Technology: Subcommittee on Space Science and Applications began markup of Space Commerce Act legislation.

SSI LEGISLATION

Committee on Ways and Means: Subcommittee on Public Assistance and Compensation held a hearing on pending SSI legislation. Testimony was heard from Paul Simmons, Deputy Commissioner for Programs and Policies, Social Security Administration, Department of Health and Human Services; and public witnesses.

UMI

SOCIAL SECURITY DISABILITY INSURANCE

Committee on Ways and Means: Subcommittee on Social Security approved for full Committee action H.R. 3755, Social Security Disability Benefits Reform Act of 1983.

GENERALIZED SYSTEM OF PREFERENCES

Committee on Ways and Means: Subcommittee on Trade held a hearing on the Generalized System of Preferences. Testimony was heard from William E. Brock, U.S. Trade Representative; Kenneth W. Dam, Deputy Secretary of State; Alan T. Tracy, Deputy Under Secretary for International Affairs and Commodity Programs, USDA; Robert W. Searby, Deputy Under Secretary for International Affairs, Department of Labor; and public witnesses.

ALZHEIMER'S DISEASE

Select Committee on Aging: Subcommittee on Health and Long-Term Care and the Subcommittee on Health and the Environment of the Committee on Energy and Commerce held a hearing on understanding, treating and coping with Alzheimer's Disease. Testimony was heard from Senator Pressler; from the following officials of the Department of Health and Human Services: Dr. T. Franklin Williams, Director, National Institute on Aging; Murray Goldstein, Director, National Institute of Neurological and Communicative Disorders and Stroke, and Dr. Herbert Pardess, Director, National Institute of Mental Health; and public witnesses.

AUTHORIZATIONS—DEFENSE

Conferees continued in closed evening session to resolve the differences between the Senate-and-House-passed versions of S. 675, authorizing funds for fiscal year 1984 for the Department of Defense.

♦♦♦♦♦♦♦♦♦♦♦♦

Thursday, August 4, 1983

Senate

Chamber Action

Routine Proceedings, pages 22939–23125

Measures Introduced: Sixty-six bills and twenty-six resolutions were introduced, as follows: S. 1762–1827, S.J. Res. 150–157, S. Con. Res. 61–65, and S. Res. 195–207. **Page 22918**

Measures Reported: Reports were made as follows:

S. 864, to amend the Volunteers in the Parks Act of 1969, and for other purposes, with an amendment. (S. Rept. No. 98–208)

S. 626, to designate the Aravaipa Canyon Wilderness in the State of Arizona, with amendments. (S. Rept. No. 98–209)

Special report on Allocation of Budget Totals, Committee on Rules and Administration. (S. Rept. No. 98–210)

S. Res. 199, waiving section 402(a) of the Congressional Budget Act of 1974 with respect to the consideration of H.R. 2840, providing for the orderly termination of Federal management of the Pribilof Islands, Alaska. (S. Rept. No. 98–211)

S. Res. 194, waiving section 402(a) of the Congressional Budget Act of 1974 with respect to the consideration of S. 1729, to provide for the striking and presentation of medals.

S. Res. 195, waiving section 402(a) of the Congressional Budget Act of 1974 with respect to the consideration of S. 1009, to authorize Federal physicians comparability allowances. Referred to the Committee on the Budget.

S. Res. 196, waiving section 402(a) of the Congressional Budget Act of 1974 with respect to the consideration of S. 1513, to extend for five years the authorization of appropriations for the National Historical Publications and Records Commission. Referred to the Committee on the Budget.

S. Res. 197, waiving section 402(a) of the Congressional Budget Act of 1974 with respect to the consideration of S. 242, to provide additional authorizations for labor intensive programs, to provide additional provisions for the dislocated workers program under title III of the Jobs Training Partnership Act, to promote employment and training for recipients for federally financed unemployment benefits, to provide procurement targeting in labor surplus areas, and for other purposes. Referred to the Committee on the Budget.

S. Res. 199, waiving section 402(a) of the Congressional Budget Act of 1974 with respect to the consideration of H.R. 2840, providing for the orderly termination of Federal management of the Pribilof Islands, Alaska. Referred to the Committee on the Budget.

S. 668, to reform Federal criminal sentencing procedures, with an amendment in the nature of a substitute.

S. 948, to reform Federal criminal and civil forfeiture, with an amendment in the nature of a substitute.

S. 1009, to authorize Federal physicians comparability allowances, with an amendment in the nature of a substitute.

S. 1365, designating the air traffic control tower at the Chattanooga Municipal Airport (Lovell Field),

VOL 129 PT 26 1983 UMI

Chattanooga, Tennessee, as the "Harry Porter Control Tower."

S. 1513, to extend for five years the authorization of appropriations for the National Historical Publications and Records Commission.

S. 1762, entitled "Comprehensive Crime Control Act of 1983."

S. 1763, to reform procedures for collateral review of criminal judgments, and for other purposes.

S. 1764, to amend title 18, U.S. Code, to limit the application of the exclusionary rule.

S. 1765, to establish constitutional procedures for the imposition of the sentence of death, and for other purposes.

S. 1787, to establish an office of the Director of National and International Drug Operations and Policy.

Report to accompany H.R. 2840, to provide for the orderly termination of Federal management of the Pribilof Islands, Alaska. (S. Rept. No. 98–212) Page 22883

Measures Passed:

Authorizing Printing: Senate agreed to S. Res. 150, authorizing printing of additional copies of the joint committee print entitled "Changing Economics of Agriculture: Challenge and Preparation for the 1980s." Page 22840

Citizen Regent of Board of Regents, Smithsonian: Senate passed H.J. Res. 297, providing for appointment of Jeannine Smith Clark as a citizen regent of the Board of Regents of the Smithsonian Institution. Page 22840

Licensing of Vessel La Jolie: Senate passed S. 1015, clearing certain impediments to the licensing of the vessel La Jolie for employment in the coastwise trade. Page 22840

Licensing of Yacht Dad's Pad: Senate passed S. 1186, clearing certain impediments to the licensing of the yacht Dad's Pad for employment in the coastwise trade. Page 22840

Licensing of Vessel Endless Summer: Senate passed S. 1689, clearing certain impediments to the licensing of the vessel Endless Summer for employment in the coastwise trade. Page 22840

Charles A. Halleck Federal Building: Senate passed S. 1465, designating the Federal Building at Fourth and Ferry Streets, Lafayette, Indiana, as the "Charles A. Halleck Federal Building." Page 22841

Harold L. Runnels Federal Building: Senate passed S. 1724, designating the Federal Building in Las Cruces, New Mexico, as the "Harold L. Runnels Federal Building," after agreeing to a committee amendment thereto. Page 22841

Phillip Burton Federal Building and United States Courthouse: Senate passed H.R. 2895, designating the Federal Building and United States Courthouse at 450 Golden Gate Avenue, San Francisco, California, as the "Phillip Burton Federal Building and United States Courthouse." Page 22841

Volunteer Firefighters Recognition Day: Senate passed S.J. Res. 136, recognizing "Volunteer Firefighters Recognition Day," as a tribute to the bravery and self-sacrifice of our volunteer firefighters. Page 22841

Hydroelectric Powerplants: Senate passed S. 268, to authorize the Secretary of the Interior to construct, operate, and maintain hydroelectric powerplants at various existing water projects, after agreeing to committee amendments and amendments proposed thereto, as follows: Page 22842

(1) Baker (for Hecht) Amendment No. 2120, of a technical and clarifying nature. Page 22843

(2) Baker (for Garn) Amendment No. 2121, providing the right of arbitration or court proceeding to determine the question of right to the allocation of power generated at Hoover Dam. Page 22845

Authorizing Testimony: Senate agreed to S. Res. 200, authorizing the production of certain documents and the testimony of Barbara Schwartz, Rusty Roberts, and Patti Allen in the case of *State of Florida* v. *Charles H. Rogers, Jr.*, Criminal Action No. 83–14931, before the Circuit Court of the Eleventh Judicial Circuit of Florida. Page 22849

Alabama Department of Agriculture and Industries: Senate agreed to S. Res. 203, commending the past and present Commissioners and employees of the Alabama Department of Agriculture and Industries for their contributions to the achievements of Alabama agriculture over the past one hundred years. Page 22863

Harry Porter Control Tower: Senate passed S. 1365, designating the air traffic control tower at the Chattanooga Municipal Airport (Lovell Field), Chattanooga, Tennessee, as the "Harry Porter Control Tower." Page 22863

Education Consolidation and Improvement Act: Senate passed S. 1008, amending the Education Consolidation and Improvement Act of 1981, revising provisions for financial assistance to meet the special educational needs of disadvantaged children, consolidating Federal programs for elementary and secondary education, and various provisions, including application of the General Education Provisions Act, after agreeing to a committee amendment in the nature of a substitute and Baker (for Hatch) Amendment No. 2122, of a technical nature. Page 22864

Travel Allowances of Special Agents: Senate passed H.R. 3232, amending title 28 of the United States Code, authorizing payment of travel and

transportation expenses of newly appointed Special Agents of the Department of Justice. Page 22870

Department of Justice Authorizations, 1984: Senate passed S. 1192, authorizing funds for carrying out the activities of the Department of Justice for fiscal year 1984, after agreeing to a committee amendment in the nature of a substitute. Page 22870

Jack D. Watson Post Office Building: Senate passed S. 1797, designating the United States Post Office Building to be constructed in Fort Worth, Texas, as the "Jack D. Watson Post Office Building," after agreeing to the following amendment proposed thereto:

Stevens Amendment No. 2123, providing that a Governor of the United States Postal Service may continue to serve after the expiration of his term until his successor has qualified, but not to exceed one year. Page 22875

Pribilof Islands, Alaska: Senate passed H.R. 2840, providing for the orderly termination of Federal management of the Pribilof Islands, Alaska, after agreeing to a committee amendment in the nature of a substitute. Page 22876

Budget Waiver: Senate agreed to S. Res. 199, waiving section 402(a) of the Congressional Budget Act of 1974 with respect to the consideration of H.R. 2840, listed above. Page 22876

Commending Dr. Alice M. Rivlin: Senate agreed to H. Con. Res. 154, commending Dr. Alice Mitchell Rivlin for her service as Director of the Congressional Budget Office. Page 22881

Bankruptcy Amendments: Senate passed H.R. 3549, amending the Bankruptcy Rules with respect to providing notice. Page 23100

Milk Price Support Program: Committee on Agriculture, Nutrition, and Forestry was discharged from the further consideration of S.J. Res. 149, temporarily suspending the authority of the Secretary of Agriculture, under the milk price support program, to impose a second 50 cents per hundredweight deduction from the proceeds of sale of all milk marketed commercially in the United States, and the measure was passed after agreeing to the following amendment proposed thereto:

Cochran Amendment No. 2124, changing the date from "November 1, 1983," to "October 1, 1983." Page 23100

Extra Long Staple Cotton Act of 1983: Committee on Agriculture, Nutrition and Forestry was discharged from the further consideration of H.R. 3190, establishing an improved program for extra long staple cotton, and the bill was then passed. Page 23102

Correction of Enrollment: Senate agreed to S. Con. Res. 63, directing the Clerk of the House of Representatives to make corrections in the enrollment of H.R. 3190, establishing an improved program for extra long staple cotton. Page 23106

Coastwise Trade of Alaska: Committee on Commerce, Science, and Transportation was discharged from the further consideration of H.R. 1372, extending the eligibility of foreign-built hovercraft to operate in the coastwise trade of Alaska, and the measure was then passed. Page 23108

Federal Supplemental Compensation: Senate passed H.R. 3409, amending the Federal Supplemental Compensation Act of 1982 with respect to the number of weeks of benefits paid in any State, after agreeing to Dole Amendment No. 2126, in the nature of a substitute. Page 23109

Indefinitely Postponed: Senate indefinitely postponed S.J. Res. 103, providing for the appointment of Jeannine Smith Clark as a citizen regent of the Board of Regents of the Smithsonian Institution. Page 22840

Committee Authority: The Committee on Armed Services authorized to file a conference report on August 15, between 9 a.m. and 3 p.m., to accompany S. 675, Omnibus Defense Authorizations, 1984. Page 23108

Authority To Receive Messages: The Secretary of the Senate was authorized to receive and appropriately refer messages received from the President and the House of Representatives during the adjournment of the Senate over until Monday, September 12. Page 22849

Authority To Sign Measures: The Vice President, the President pro tempore, and the Acting President pro tempore were authorized to sign duly enrolled bills and joint resolutions during the adjournment of the Senate over until Monday, September 12. Page 22849

Authority for Committees: All committees were authorized to file reports during the adjournment of the Senate on Thursday, September 1, between 9 a.m. and 3 p.m. Page 22849

Nominations Confirmed: Senate confirmed the following nominations:

Donald T. Regan, of New Jersey, to be Governor of the African Development Bank.

William P. Collins, of Virginia, to be Under Secretary of Energy.

Howard M. Messner, of Maryland, to be an Assistant Administrator of the Environmental Protection Agency.

Alvin L. Alm, of Massachusetts, to be Deputy Administrator of the Environmental Protection Agency.

VOL 129 PT 26 1983

Frederick M. Bernthal, of Tennessee, to be a Member of the Nuclear Regulatory Commission.

A. Wayne Roberts, of Massachusetts, to be Deputy Under Secretary for Intergovernmental and Interagency Affairs, Department of Education.

James F. Merow, and Robert J. Yock, both of Virginia, each to be a Judge of the U.S. Claims Court.

Marvin Katz, James McG. Kelly, and Thomas N. O'Neill, each to be a U.S. District Judge for the Eastern District of Pennsylvania.

Thomas J. Healey, of New Jersey, to be an Assistant Secretary of the Treasury.

Seeley Lodwick, of Iowa, to be a Member of the U.S. International Trade Commission.

Warren T. Lindquist, of Maine, to be an Assistant Secretary of Housing and Urban Development.

Thomas O. Enders, of Connecticut, to be Ambassador to Spain.

Thomas R. Pickering, of New Jersey, to be Ambassador to El Salvador.

35 Army nominations in the rank of general.

Routine lists of Army, Navy, and Air Force nominations. Page 23125

Nominations Received: Senate received the following nominations:

Robert H. Miller, of Washington, to be Ambassador to the Republic of Ivory Coast.

5 Army nominations in the rank of general. Page 23125

Messages From the President: Page 22881
Messages From the House: Page 22881
Measures Ordered Placed on Calendar: Page 22882
Communications: Page 22882
Statements on Introduced Bills: Page 22939
Amendments Submitted: Page 23027
Notices of Hearings: Page 23036
Committee Authority To Meet: Page 23036
Additional Statements: Page 23036
Nominations Received: Page 23125
Nominations Confirmed: Page 23125

Adjournment: Senate convened at 9:30 a.m., and in accordance with H. Con. Res. 153, adjourned at 7:03 p.m., until 12 noon, on Monday, September 12, 1983.

Committee Meetings

DOD—SPARE PARTS MANAGEMENT

Committee on Appropriations: Subcommittee on Defense held hearings to examine the Department of Defense's spare parts management and pricing policies, focusing on the waste, fraud, and abuse in the military's procurement of spare parts, receiving testimony from Joseph H. Sherick, Inspector General, Department of Defense; Mary Ann Gilleece, Deputy Under Secretary of Defense for Acquisition and Management; Vice Admiral Eugene A. Grinstead, Director, Defense Logistics Agency; Maj. General David W. Stallings, Director, Procurement and Production, Army Materiel Development and Readiness Command; Rear Admiral J. S. Sansone, Deputy Chief of Naval Material for Contracts and Business Management; and Maj. General Alfred Hansen, Director, Logistics, Plans, and Programs, Deputy Chief of Air Force Staff for Logistics and Engineering.

Hearings continue on Tuesday, September 13.

NOMINATION

Committee on Banking, Housing, and Urban Development: Committee concluded hearings on the nomination of Robin Raborn, of New York, to be an Assistant Secretary of Housing and Urban Development, after the nominee, who was introduced by Senators D'Amato and Hawkins, testified and answered questions in her own behalf.

BUDGET WAIVERS

Committee on the Budget: Committee approved for reporting the following resolutions:

S. Res. 194, waiving section 402(a) of the Congressional Budget Act with respect to the consideration of S. 1729, to provide for the striking and presentation of medals; and

S. Res. 199, waiving section 402(a) of the Congressional Budget Act with respect to the consideration of H.R. 2840 to provide for the orderly termination of Federal management of the Pribilof Islands, Alaska.

BUSINESS MEETING

Committee on Energy and Natural Resources: Committee ordered favorably reported the following bills:

S. 862, revising certain provisions of the Omitted Lands Act of 1962 with respect to omitted lands along the Snake River in Idaho;

S. 1042, conveying certain lands in Lane County, Oregon, with an amendment; and

S. 482, providing for the reinstatement of specified desert land entries in the State of Idaho.

Also, the committee ordered reported without recommendation and with amendment S. 49, increasing the acreage of specified national preserves in Alaska.

GENERALIZED SYSTEM OF PREFERENCES

Committee on Finance: Subcommittee on International Trade held hearings on the Administration's proposed renewal of the Generalized System of Preferences which permits duty-free entry of articles from developing countries, subject to certain conditions and limitations, receiving testimony from William Brock, U.S. Trade Representative.

Hearings were recessed subject to call.

EXPORT ADMINISTRATION ACT

Committee on Finance: Subcommittee on International Trade concluded hearings on the substance of S. 979, to improve the enforcement of export administration laws (pending on Senate calendar), after receiving testimony from Lionel Olmer, Under Secretary of Commerce for International Trade; Richard T. McCormack, Assistant Secretary of State for Economic and Business Affairs; John Walker, Assistant Secretary of the Treasury for Enforcement and Operations; Kenneth W. Abbott, Northwestern University School of Law, Chicago, Illinois; Bernard Steinwig, Continental Grain Company, New York City, on behalf of the National Grain and Feed Association; Eugene T. Milash and Terrence R. Murphy, both representing the American Association of Exporters and Importers, New York City; and James H. Mack, National Machine Tool Builders' Association, McLean, Virginia.

NOMINATIONS

Committee on Foreign Relations: Committee ordered favorably reported the nominations of Millicent Fenwick, of New Jersey, for the rank of Ambassador during the tenure of her service as U.S. Representative to the Food and Agriculture Organizations in Rome; Thomas R. Pickering, of New Jersey, to be Ambassador to El Salvador, Thomas O. Enders, of Connecticut, to be Ambassador to Spain, Peter Jon de Vos, of Florida, to be Ambassador to the People's Republic of Mozambique; Clair W. Bergener, of California, Malcolm Forbes, Jr., of New Jersey, Joseph L. Kirkland, of the District of Columbia, Arch L. Madsen, of Utah, and James A. Michener, of Pennsylvania, each to be a Member of the Board for International Broadcasting; Henry F. Schickling, of Pennsylvania, to be a Member of the Board of Directors of the Overseas Private Investment Corporation; and Patsy B. Blackshear, of Maryland, Chester A. Crocker, an Assistant Secretary of State, Francis S. Ruddy, an Assistant Administrator of the Agency for International Development, William F. Pickard, of Michigan, and Charles G. Wells, of Illinois, each to be a Member of the Board of Directors of the African Development Foundation.

CHAD

Committee on Foreign Relations: Committee met in closed session to receive a briefing on the current situation in Chad from James K. Bishop, Deputy Assistant Secretary of State for African Affairs; Peter Sebastian, Director, North Africa Affairs, Bureau of Near Eastern and South Asian Affairs, Department of State; and an official of Central Intelligence.

CENTRAL AMERICA

Committee on Foreign Relations: Committee held hearings to review U.S. policy in Central America, receiving testimony from George P. Shultz, Secretary of State; Nestor Sanchez, Deputy Assistant Secretary of Defense for Inter-American Affairs; and Vice Admiral T. J. Bigley, Director (J-5), Office of the Joint Chiefs of Staff.

Committee recessed subject to call.

COMMITTEE BUSINESS

Committee on the Judiciary: Committee reconsidered its action of July 26, 1983, when the committee ordered favorably reported certain measures, and today approved for reporting the following bills:

S. 1762, proposed "Comprehensive Crime Control Act of 1983";

S. 1763, to limit Federal judicial interference in State criminal proceedings (habeas corpus), in lieu of S. 217;

S. 1764, to limit the impact of the exclusionary rule;

S. 1765, to create a constitutional procedure for the imposition of the death penalty for the most serious Federal crimes, in lieu of S. 538; and

S. 1787, to create a Cabinet-level office for coordination of Federal drug-enforcement efforts.

COMMITTEE BUSINESS

Committee on Rules and Administration: On Wednesday, August 3, the committee approved for reporting an original resolution to provide for the payment of start-up costs for a Senate day care center.

Also, the committee completed consideration of, but did not take final action thereon, S. Res. 178, authorizing the printing of the report entitled "Fourth Annual Report to Congress—Highway Bridge Replacement and Rehabilitation Program" as a Senate document.

House of Representatives

Chamber Action

Bills Introduced: 73 public bills, H.R. 3781–3853; 2 private bills, H.R. 3854 and 3855; and 14 resolutions, H.J. Res. 342–347, H. Con. Res. 154–159, and H. Res. 304 and 305 were introduced. Page 23250

Report Filed: One report was filed as follows: Report of the Committee on Appropriations entitled "Subdivision of Budget Totals for fiscal year 1984" (H. Rept. 98–349). Page 23250

Journal: By a yea-and-nay vote of 342 yeas to 42 nays with 8 voting "present," Roll No. 321, the House approved the Journal of Wednesday, August 3. Page 23127

UMI

VOL 129 PT 26 1983 UMI

Alice M. Rivlin: House agreed to H. Con. Res. 154, to commend Dr. Alice Mitchell Rivlin for her service as Director of the Congressional Budget Office. Page 23128

Bankruptcy Rules: House passed H.R. 3549, to amend the Bankruptcy Rules with respect to providing notice. Page 23133

Civil Rights Commission: The House passed H.R. 2230, to amend the Civil Rights Act of 1957 to extend the life of the Civil Rights Commission.

Rejected a motion to recommit the bill to the Committee on the Judiciary with instructions to report it back to the House forthwith containing an amendment to permit removal of members of the Commission for inefficiency.

Agreed To:

The committee amendment;

On a division of the question, an amendment that extends the Commission for five years (agreed to by a recorded vote of 400 ayes to 24 noes, Roll No. 322); and provides that the President can remove a member only for neglect of duty or malfeasance in office (agreed to by a recorded vote of 286 ayes to 128 noes with 1 voting "present," Roll No. 323); and

An amendment that recommends that the Commission study and make recommendations regarding the impact of Federal programs, laws, or rules on minority youth employment opportunities.

Rejected an amendment in the nature of a substitute that sought to provide for a 20-year extension of the Commission, provide for 6-year staggered terms for members, and provide for removal from office for inefficiency, neglect of duty, or malfeasance. Page 23134

Hazardous Waste Control: House completed all general debate and began reading for amendment on H.R. 2867, to amend the Solid Waste Disposal Act to authorize appropriations for the fiscal years 1984 through 1986; but came to no resolution thereon.

Agreed To:

An amendment that increases the authorization for assistance to States in implementing solid waste management plans from $2 million to $10 million;

An amendment, as amended, that extends the effective date for requirements from 24 to 30 months for small quantity generators and provides for a program of education for small generators;

The following four amendments to the preceding amendment:

An amendment that provides notification requirements for small quantity generators (agreed to by a recorded vote of 236 ayes to 180 noes, Roll No. 324);

An amendment that phases in the notification requirements (agreed to by a recorded vote of 218 ayes to 192 noes, Roll No. 325);

An amendment that authorizes $500,000 for the education programs; and

An amendment that requires the EPA to study the manifest system; and

An amendment that requires EPA to report to Congress on the feasibility of easing the administrative burden on small quantity generators, increasing compliance, and simplifying enforcement efforts.

H. Res. 274, the rule under which the bill is being considered, was agreed to earlier by a voice vote. Page 23149

Interparliamentary Union: The Speaker appointed as members of the delegation to attend the Conference of the Interparliamentary Union to be held in Seoul, Republic of Korea, on October 4 through October 12, 1983, the following Members on the part of the House: Representatives Pepper (chairman), Hamilton (vice chairman), Hawkins, Boggs, Levitas, Hall of Ohio, Smith of Florida, Pritchard, Hyde, McGrath, Bateman, and Boehlert. Page 23188

Rehabilitation Act Amendments: By a yea-and-nay vote of 251 yeas to 137 nays, Roll No. 326, the House agreed to H. Res. 283, providing for the consideration of H.R. 3520, to extend and improve the Rehabilitation Act of 1973, to provide for the operation of the Helen Keller National Center for Deaf-Blind Youths and Adults, to create a select commission on Federal assistance to disabled Americans, and to increase certain authorizations of appropriations for programs within the jurisdiction of the Committee on Education and Labor. Page 23188

Trade Adjustment Assistance: By a yea-and-nay vote of 233 yeas to 132 nays, Roll No. 327, the House agreed to H. Res. 299, providing for the consideration of H.R. 3391, to improve worker training under the Trade Act of 1974. Page 23192

Late Report: Objection was heard to a unanimous-consent request that the Committee on Energy and Commerce be permitted to have until 5 p.m. on Wednesday, August 31, to file a report on H.R. 2755, to authorize appropriations for the Federal Communications Commission for fiscal years 1984 and 1985. Page 23197

EPA Assistant Administrators: House passed and cleared for the President S. 1696, authorizing three additional Assistant Administrators of the Environmental Protection Agency. Page 23198

John D. Watson Building: House passed and cleared for the President S. 1797, to name the United States Post Office Building to be constructed in Fort Worth, Texas, as the "Jack D. Watson Post Office Building". Page 23198

Calendar Wednesday: Agreed to dispense with Calendar Wednesday business of September 14. Page 23199

Resignations—Appointments: Notwithstanding any adjournment of the House until Monday, September 12, the Speaker was authorized to accept resignations, appoint commissions, boards, and committees authorized by law or by the House. Page 23199

Milk Price Support: House passed and cleared for the President S.J. Res. 149, to temporarily suspend the authority of the Secretary of Agriculture, under the milk price support program, to impose a second 50 cents per hundredweight deduction from the proceeds of sale of all milk marketed commercially in the United States. Page 23199

Extra Long Staple Cotton: House agreed to S. Con. Res. 63, directing the Clerk of the House of Representatives to make corrections in the enrollment of the bill (H.R. 3190)—clearing the measure. Page 23205

Historically Black Colleges Day: House passed and cleared for the President S.J. Res. 85, to designate September 26, 1983, as "National Historically Black Colleges Day". Page 23205

Correctional Officers Week: House passed H.J. Res. 295, to designate the week beginning August 7, 1983, as "National Correctional Officers Week". Page 23206

Sewing Month: House passed H.J. Res. 218, to designate the month of September of each year as "National Sewing Month".

Agreed to an amendment that limits the designation to September, 1983.

Agreed to amend the title. Page 23207

Youth of America Week: House passed and cleared for the President S.J. Res. 116, to designate the week of September 4, 1983, through September 10, 1983, as "Youth of America Week". Page 23208

Housing Week: House passed and cleared for the President S.J. Res. 98, to designate October 2 through October 9, 1983, as "National Housing Week". Page 23208

Bicentennial of Constitution: House passed S. 118, to provide for the establishment of a Commission on the Bicentennial of the Constitution.

Agreed to an amendment that increases the size and staff of the Commission. Page 23209

Federal Supplemental Compensation: House agreed to the Senate amendments to H.R. 3409, to amend the Federal Supplemental Compensation Act of 1982 with respect to the number of weeks of benefits paid in any State—clearing the measure for the President. Page 23212

Lobbyists: The compilation by the Clerk of the House and the Secretary of the Senate of all new registrations and reports for the second calendar quarter of 1983, and reports for the first calendar quarter of 1983 received too late to be previously published, that were filed by persons engaged in lobbying activities appears in this issue of the Congressional Record. Page HL125

Referrals: Two Senate-passed measures were referred to the appropriate House committees Page 23244

Quorum Calls—Votes: Three yea-and-nay votes and four recorded votes developed during the proceedings of the House today and appear on pages 23127, 23142, 23144, 23181, 23183, 23192, 23196. There were no quorum calls.

Adjournment: Met at 10 a.m. and adjourned at 8:20 p.m.

Committee Meetings

INDUSTRIAL POLICY

Committee on Banking, Finance and Urban Affairs: Subcommittee on Economic Stabilization continued hearings on industrial policy. Testimony was heard from public witnesses.

EQUAL RIGHTS WITH REGARD TO EDUCATION OPPORTUNITY

Committee on Education and Labor: Ordered reported H. Res. 190, expressing the sense of the House of Representatives with respect to the need to maintain guidelines which insure equal rights with regard to education opportunity.

BILINGUAL EDUCATION IMPROVEMENTS ACT

Committee on Education and Labor: Subcommittee on Elementary, Secondary and Vocational Education continued hearings on H.R. 2682, Bilingual Education Improvements Act of 1983. Testimony was heard from Representative Lujan; and a public witness.

STUDENT LOAN COLLECTIONS

Committee on Education and Labor: Subcommittee on Postsecondary Education held an oversight hearing on student loan collections. Testimony was heard from John F. Simonette, Associate Director, Accounting and Financial Management Division, GAO; from the following officials of the Department of Education: Edward Elmendorf, Assistant Secretary for Postsecondary Education, and James Thomas, Inspector General; and a public witness.

AMTRAK IMPROVEMENT ACT

Committee on Energy and Commerce: Continued markup of H.R. 3648, to improve the cost effectiveness of the National Railroad Passenger Corporation, to au-

VOL 129 PT 26 1983 UMI

thorize appropriations for such corporation for the fiscal year ending September 30, 1984.

BROADCAST REGULATION REFORM

Committee on Energy and Commerce: Subcommittee on Telecommunications, Consumer Protection, and Finance held a hearing on Broadcast Regulation Reform. Testimony was heard from public witnesses.

IRS TAX DEDUCTIONS FOR THE ARTS

Committee on Government Operations: Subcommittee on Government Activities and Transportation held a hearing on Revision of IRS Tax Deductions for the Arts. Testimony was heard from Roscoe L. Egger, Jr., Commissioner, IRS, Department of the Treasury; Phillip Samuel Hughes, Under Secretary, Smithsonian Institution; and public witnesses.

INDIAN LEGISLATION

Committee on Interior and Insular Affairs: Held a hearing on the following bills: H.R. 3111, to declare that the United States holds certain lands in trust for the Kaw Tribe of Oklahoma, and H.R. 3376, to declare that the United States holds certain lands in trust for the Makah Indian Tribe, Washington. Testimony was heard from John Fritz, Deputy Assistant Secretary for Indian Affairs, Department of the Interior; and public witnesses.

NATIONAL STRATEGIC MATERIALS AND MINERALS ASSESSMENT ACT

Committee on Interior and Insular Affairs: Subcommittee on Mining, Forest Management and Bonneville Administration approved for full Committee as amended H.R. 646, National Strategic Materials and Minerals Assessment Act of 1983.

DRUG LEGISLATION

Committee on the Judiciary: Subcommittee on Crime held a hearing on the following bills: H.R. 3326, National Narcotics Act of 1983, and H.R. 3664, to amend the Drug Abuse Prevention, Treatment, and Rehabilitation Act to revise the authority of the Office of Drug Abuse Policy, to establish a Deputy Director for Drug Abuse Prevention and a Deputy Director for Drug Enforcement in the Office. Testimony was heard from Adm. James S. Gracey, Commandant, U.S. Coast Guard, Department of Transportation; D. Lowell Jensen, Associate Attorney General, Department of Justice; Robert E. Powis, Deputy Assistant Secretary of the Treasury (Enforcement), Department of the Treasury, and Jerry L. Calhoun, Principal Deputy Assistant Secretary of Defense for Manpower, Reserve Affairs and Logistics, Department of Defense.

NOAA ORGANIC ACT

Committee on Merchant Marine and Fisheries: Subcommittee on Oceanography held a hearing on H.R. 3381, National Oceanic and Atmospheric Administration Organic Act. Testimony was heard from public witnesses.

FEDERAL EMPLOYEES HEALTH BENEFITS REFORM ACT

Committee on Post Office and Civil Service: Subcommittee on Compensation and Employee Benefits hearings on H.R. 656, Federal Employees' Health Benefits Reform Act of 1983. Testimony was heard from public witnesses.

Joint Meeting

AUTHORIZATIONS—DEFENSE

Conferees continued in closed evening session to resolve the difference between the Senate- and House-passed versions of S. 675, authorizing funds for fiscal year 1984 for the Department of Defense.

♦♦♦♦♦♦♦♦♦♦♦♦

Monday, September 12, 1983

Senate

Chamber Action

Routine Proceedings, pages 23502–23621

Measures Introduced: Four bills and seven resolutions were introduced, as follows: S. 1828–1831, S.J. Res. 158–160, and S. Res. 209–212. Page 23548

Measures Reported: Reports were made as follows:

Filed August 15, 1983, during adjournment of the Senate:

Conference Report on S. 675, authorizing funds for fiscal year 1984 for the Department of Defense. (S. Rept. No. 98–213)

Filed September 1, 1983:

Report to accompany S. 1001, authorizing appropriations for the Office of Federal Procurement Policy for an additional five fiscal years. (S. Rept. No. 98–214)

S. 1714, to amend the Federal Trade Commission Act to provide authorization of appropriations, with an amendment in the nature of a substitute. (S. Rept. No. 98–215)

S. 1267, transferring from the Director of the Office of Management and Budget to the Administrator of General Services the responsibility for publication of the catalog of Federal domestic assistance

programs, and for other purposes, with amendments. (S. Res. No. 98–216)

S. Res. 208, waiving section 402(a) of the Congressional Budget Act of 1974, with respect to the consideration of S. 1267, listed above. Referred to the Committee on the Budget.

Report to accompany S. 1625, amending the District of Columbia Retirement Reform Act. (S. Rept. No. 98–217)

Report to accompany S. 1009, authorizing Federal physicians comparability allowances. (S. Rept. No. 98–218)

Report to accompany S. 1513, to extend for five years the authorization of appropriations for the National Historical Publications and Records Commission. (S. Rept. No. 98–219)

Filed today:

S. 53, to amend the Omnibus Crime Control and Safe Streets Act of 1968, with an amendment. (S. Rept. No. 98–220)

S. 774, the "Freedom of Information Reform Act," with amendments. (S. Rept. No. 98–221) Page 23547

Measures Passed:

Senator Henry M. Jackson: Senate agreed to S. Res. 209, expressing the profound sorrow of the Senate on the recent announcement of the death of Senator Henry M. Jackson, of Washington. Page 23502

Authorizing Certain Expenditures: Senate agreed to S. Res. 210, authorizing the payment from the contingency fund of the Senate of expenses of the committee attending the funeral of the late Senator Henry M. Jackson, of Washington. Page 23508

Election of Larry E. Smith as Sergeant at Arms: Senate agreed to S. Res. 211, relative to the election of Larry E. Smith as Sergeant at Arms and Doorkeeper of the Senate. Page 23516

Representative Lawrence P. McDonald: Senate agreed to S. Res. 212, expressing the profound sorrow of the Senate on the recent announcement of the death of Representative Lawrence P. McDonald, of Georgia. Page 23561

Radio Broadcasting to Cuba: Senate continued consideration of a motion to proceed to consider S. 602, to provide Federal funding for radio broadcasting to Cuba, which is under cloture. Page 23528

Swearing in of Senator Evans: Senator Daniel J. Evans, of Washington, was sworn in to fill the unexpired term until the vacancy in the term, ending January 3, 1989, caused by the death of Senator Henry M. Jackson, is filled by election as provided by law. Page 23516

Appointment of the Vice President: The Chair, on behalf of the Vice President, appointed Senator Sasser as a member of the Board of Regents of the Smithsonian Institution, effective September 12, 1983. Page 23540

Appointment of the President Pro Tempore: The Chair, on behalf of the President pro tempore, appointed Senator Nunn to the Select Committee on Intelligence. Page 23540

Messages From the President: Senate received the following Messages from the President, during the adjournment of the Senate:

(1) Received August 18, 1983:

Reporting a new deferral of budget authority for the Railroad Retirement Board. Referred jointly to the Committees on Appropriations, Budget, and Labor and Human Resources. (PM–72)

(2) Received August 23, 1983:

Returning without approval S.J. Res. 149, temporarily suspending the authority of the Secretary of Agriculture, under the milk price support program, to impose a second 50 cents per hundredweight deduction from the proceeds of sale of all milk marketed commercially in the United States. (PM–73)

(3) Received August 31, 1983:

Submitting an Alternative Plan for a 3.5 percent increase in Federal white collar pay effective in January, 1984, in lieu of the 21.51 percent increase indicated under current comparability calculation methods. Referred to the Committee on Governmental Affairs. (PM–74)

(4) Received September 1, 1983:

Reporting on Agencies excluded from the Federal Merit Pay System. Referred to the Committee on Governmental Affairs. (PM–75)

(5) Received September 8, 1983:

Transmitting the third annual report on activities undertaken by the U.S. Synthetic Fuels Corporation and the Department of Energy to implement the development of synthetic fuels under the Defense Production Act of 1950, as amended, covering the period from July 1, 1982, through June 30, 1983. Referred to the Committee on Energy and Natural Resources. (PM–76)

Received today:

Transmitting a legislative proposal entitled the "National Productivity and Innovation Act of 1983," modifying the Federal antitrust and intellectual property laws in ways that will enhance productivity and the competitiveness of U.S. industries in international markets. Referred to the Committee on the Judiciary. (PM–77) Page 23540

Nominations Received: Senate received the following nominations during the adjournment of the Senate:

Received August 15, 1983:

Matthew V. Scocozza, of Tennessee, to be an Assistant Secretary of Transportation.

VOL 129 PT 26 1983 UMI

Rear Admiral John B. Mooney, Jr., to be Chief of Naval Research.

Routine lists of Army, Navy, Air Force, and Marine Corps. nominations.

Received August 18, 1983:

Donald C. Leidel, of the District of Columbia, to be Ambassador to the State of Bahrain.

John C McGraw, of Pennsylvania, to be Assayer of the Mint of the United States, at Philadelphia, Pennsylvania.

Gwyneth Gayman, of California, to be a Member of the National Council on Educational Research.

Robert O. Harris, of the District of Columbia, to be a Member of the National Mediation Board.

24 Army nominations in the rank of general.

2 Coast Guard nominations in the rank of Admiral.

Routine list of Navy nominations.

Received August 22, 1983:

Alan L. Keyes, of California, to be the Representative on the Economic and Social Council of the United Nations, with the rank of Ambassador.

George E. Moose, of Maryland, to be Ambassador to the People's Republic of Benin.

Philip Abrams, of Massachusetts, to be Under Secretary of Housing and Urban Development.

Brig. General Jerome B. Hilmes, U.S. Army, to be a member of the Mississippi River Commission.

Received August 31, 1983:

George R. Andrews, of Maryland, to be Ambassador to Mauritius.

Richard H. Francis, of Virginia, to be President of the Solar Energy and Energy Conservation Bank.

Barbara E. McConnell, of the District of Columbia, to be a Member of the Civil Aeronautics Board for term expiring December 31, 1983, and reappointment for term expiring December 31, 1989.

Saundra B. Armstrong, of California, to be a Commissioner of the Consumer Product Safety Commission.

2 Army nominations in the rank of general.

1 Air Force nomination in the rank of general.

Routine lists of Army, Navy, Air Force, and Marine Corps nominations.

Received September 7, 1983:

Henry F. Cooper, Jr., of Virginia, to be an Assistant Director of the U.S. Arms Control and Disarmament Agency.

James B. Roche III, to be United States Marshal for the District of Massachusetts.

Thomas C. Rapone, to be United States Marshal for the Eastern District of Pennsylvania.

Received September 8, 1983:

Clayton E. McManaway, Jr., of the District of Columbia, to be Ambassador to Haiti.

Ben J. Wattenberg, of the District of Columbia, to be a Member of the Board for International Broadcasting.

Frank Shakespeare, of Connecticut, to be a Member of the Board for International Broadcasting.

Received September 9, 1983:

Edmund DeJarnette, of Virginia, to be Ambassador to the Central African Republic.

Peter J. deVos, of Florida, to be Ambassador to the People's Republic of Mozambique.

Robert H. Miller, of Washington, to be Ambassador to the Republic of the Ivory Coast.

Charles F. Dunbar, of Maine, to the Ambassador to the State of Qator.

Millicent Fenwick, of New Jersey, for the rank of Ambassador during the tenure of service as U.S. Representative to the Food and Agriculture Organizations in Rome.

Danny J. Boggs, of Virginia, to be Deputy Secretary of Energy.

Richard L. McElheny, of Arizona, to be an Assistant Secretary of Commerce.

William P. Pendley, of Wyoming, to be an Assistant Secretary of the Interior.

Joan M. Gubbins, of Indiana, and David J. Armors, of California, each to be a Member of the National Council on Educational Research.

Chester A. Crocker, of the District of Columbia, Francis S. Ruddy, Patsy B. Blackshear, of Maryland, Charles G. Wells, of Illinois, and William F. Pickard, of Michigan, each to be a Member of the Board of Directors of the African Development Foundation.

Joseph L. Kirkland, of the District of Columbia, Arch L. Madsen, of Utah, James A. Michener, of Pennsylvania, Clair W. Burgener, of California, Michael Novak, of the District of Columbia, and Malcolm Forbes, Jr., of New Jersey, each to be a Member of the Board for International Broadcasting.

Morris B. Abram, of New York, John H. Bunzel, of California, and Robert A. Destro, of Wisconsin, each to be a Member of the Commission on Civil Rights.

Albert L. Smith, Jr., of Alabama, to be a Member of the Federal Council on the Aging.

Paul H. Lamboley, of Nevada, and Jame E. M. Holt, of the District of Columbia, each to be a Member of the Interstate Commerce Commission.

MacDonald G. Becket, of California, and Kyle C. Boone, of North Carolina, each to be a Member of the Board of Directors of the National Institute of Building Sciences.

Helen M. Witt, of Pennsylvania, to be a Member of the National Mediation Board.

Elliot R. Buckley, of Virginia, to be a Member of the Occupational Safety and Health Review Commission.

Henry F. Schickling, of Pennsylvania, to be a Member of the Board of Directors of the Overseas Private Investment Corporation.

Charles C. Cox, of Texas, to be a Member of the Securities and Exchange Commission.

Susan W. Liebeler, of California, to be a Member of the United States International Trade Commission.

Martin L. C. Feldman, to be U.S. District Judge for the Eastern District of Louisiana.

C. Roger Vinson, to be U.S. District Judge for the Northern District of Florida.

Francis M. Mullen, Jr., of Virginia, to be Administrator of Drug Enforcement.

Received today:

Jack E. Ravan, of Georgia, to be an Assistant Administrator of the Environmental Protection Agency.

Daniel A. O'Donohue, of Virginia, to be Ambassador to the Socialist Republic of the Union of Burma.

Susan E. Phillips, of Virginia, to be Director of the Institute for Museum Services.

60 Army nominations in the rank of general.

Routine lists of Air Force and Coast Guard nominations. Page 23561

Messages From the President: Page 23541

Messages From the House: Page 23544

Measures Referred: Page 23544

Communications: Page 23544

Statements on Introduced Bills: Page 23548

Notices of Hearings: Page 23555

Additional Statements: Page 23555

Nominations Received: Page 23561

Recess: Senate convened at 12 noon, and as a further mark of respect to the memory of the Honorable Henry M. Jackson, of Washington, and the Honorable Lawrence P. McDonald, of Georgia, in accordance with S. Res. 209, and S. Res. 212, recessed at 5:22 p.m., until 10 a.m., on Tuesday, September 13, 1983. (For Senate's program, see remarks of Senator Baker in today's Record on page 23561.)

Committee Meetings

No committee meetings were held.

House of Representatives

Chamber Action

Bills Introduced: 9 public bills, H.R. 3856–3864; and 8 resolutions, H.J. Res. 348–352, H. Con. Res. 160, and H. Res. 306 and 307 were introduced. Page 23737

Bills Reported: Reports were filed as follows:

H.R. 555, to amend the Federal Power Act to limit the recovery by public utilities of certain costs of construction work in progress through rate increases, amended (H. Rept. 98–350);

H.R. 3244, to amend the Energy Policy and Conservation Act to eliminate preemption of a State's authority to establish or enforce any energy efficiency standard or similar requirement if a Federal energy efficiency standard has not been established (H. Rept. 98–351, foregoing reports filed on August 9); and

Conference report on S. 675, Department of Defense Authorization Act for fiscal year 1984 (H. Rept. 98–352). Page 23737

Member Sworn: Representative-elect Hayes of Illinois presented himself in the well of the House and was administered the oath of office by the Speaker. Page 23622

Presidential Messages: Read the following messages from the President.

Chicago education funds veto: Message wherein he announces veto of H.J. Res. 338, to correct Public Law 98–63 due to an error in the enrollment of H.R. 3069, and explains his reasons therefor—ordered printed (H. Doc. 98–94). Further consideration of the veto message was postponed until Wednesday, September 21; Page 23701

Feed grain program announcements veto: Message wherein he announces his veto of H.R. 3564, to require the Secretary of Agriculture to make an earlier announcement of the 1984 feed grain program and of the 1985 crop wheat and feed grain programs, and explains his reasons therefor—ordered printed (H. Doc. 98–95). Further consideration of the veto message was postponed until Tuesday, September 20; Page 23701

Budget deferral: Message wherein he reports a new deferral of budget authority for the Railroad Retirement Board totaling $165,000—referred to the Committee on Appropriations and ordered printed (H. Doc. 98–96); Page 23702

Federal pay: Message transmitting his alternative plan for Federal pay adjustments—referred to the Committee on Post Office and Civil Service and ordered printed (H. Doc. 98–97); Page 23702

Merit pay system: Message transmitting his report on agencies and units of agencies excluded from the

VOL 129 PT 26 1983

Federal Pay System—referred to the Committee on Post Office and Civil Service and ordered printed (H. Doc. 98–98); and Page 23702

Synfuels: Message transmitting the third annual report on activities undertaken by the United States Synthetic Fuels Corporation and the Department of Energy to implement the development of synthetic fuels—referred to the Committee on Banking, Finance and Urban Affairs and the Committee on Energy and Commerce. Page 23702

Contempt Certification: The Speaker announced that, pursuant to the provisions of H. Res. 180, on August 4, 1983, he made certification to the United States District Attorney for the District of Columbia reciting the additional facts pertinent to the contempt citation of Anne M. (Gorsuch) Burford. Page 23702

Subcommittee To Sit: Subcommittee on Intergovernmental Relations and Human Resources of the Committee on Government Operations received permission to sit during proceedings of the House on Tuesday, September 13 and Wednesday, September 14. Page 23703

Condolence Resolution: House agreed to H. Res. 306, expressing the condolences of the House on the death of the late Senator Henry M. Jackson.

Subsequently, it was announced that on September 6, 1983, the Speaker appointed the following Members to attend the funeral of the late Senator Jackson: Representatives Foley, Pritchard, Bonker, Dicks, Lowry of Washington, Swift, Morrison of Washington, and Chandler. Page 23705

Rehabilitation Act Amendments: House completed all general debate on H.R. 3520, to extend and improve the Rehabilitation Act of 1973, to provide for the operation of the Helen Keller National Center for Deaf-Blind Youths and Adults, to create a select commission on Federal assistance to disabled Americans, and to increase certain authorizations of appropriations for programs within the jurisdiction of the Committee on Education and Labor; but came to no resolution thereon. Proceedings under the 5-minute rule are scheduled to begin on Tuesday, September 13. Page 23708

Trade Adjustment Assistance: House completed all general debate on H.R. 3391, to improve worker training under the Trade Act of 1974; but came to no resolution thereon. Proceedings under the 5-minute rule are scheduled to begin on Wednesday, September 14. Page 23723

Condolence Resolution: House agreed to H. Res. 307, expressing the condolences of the House on the death of the late Representative Larry McDonald. Page 23728

Quorum Calls—Votes: No quorum calls or votes developed during the proceedings of the House today.

Adjournment: Met at noon and adjourned at 3:15 p.m.

Committee Meeting

WESTWAY INTERSTATE HIGHWAY

Committee on Government Operations: Subcommittee on Intergovernmental Relations and Human Resources met to receive subpoenaed materials in connection with the Subcommittee's investigation of the Westway Interstate Highway.

UMI

Résumé of Congressional Activity

FIRST SESSION OF THE NINETY-EIGHTH CONGRESS

The first table gives a comprehensive résumé of all legislative business transacted by the Senate and House. The second table accounts for all nominations submitted to the Senate by the President for Senate confirmation.

DATA ON LEGISLATIVE ACTIVITY

Jaunary 3 through August 31, 1983

	Senate	*House*	*Total*
Days in session	104	103	..
Time in session	659 hrs., 55	539 hrs., 38	..
Congressional Record:			
Pages of proceedings	11,944	6,614	18,558
Extension of Remarks	..	..	4,172
Public bills enacted into law	48	43	91
Private bills enacted into law	..	..	..
Bills in conference	1	4	..
Bills through conference	2	10	..
Measures passed, total	329	349	678
Senate bills	99	34	..
House bills	41	122	..
Senate joint resolutions	57	25	..
House joint resolutions	13	26	..
Senate concurrent resolutions	16	12	..
House concurrent resolutions	11	15	..
Simple resolutions	92	115	..
Measures reported, total	*363	*324	687
Senate bills	188	11	..
House bills	23	210	..
Senate joint resolutions	53	..	..
House joint resolutions	1	5	..
Senate concurrent resolutions	12	2	..
House concurrent resolutions	1	5	..
Simple resolutions	85	93	..
Special reports	19	14	..
Conference reports	2	11	..
Measures pending on calendar	2	88	..
Measures introduced, total	2,257	4,666	6,923
Bills	1,827	3,855	..
Joint resolutions	157	347	..
Concurrent resolutions	65	159	..
Simple resolutions	208	305	..
Quorum calls	15	16	..
Yea-and-nay votes	243	175	..
Recorded votes	..	136	..
Bills vetoed	3	2	5
Vetoes overridden	..	..	..

* These figures include all measures reported, even if there was no accompanying report. A total of 213 reports have been filed in the Senate, a total of 351 reports have been filed in the House.

11-059 O-87-20 (Pt. 26)

DISPOSITION OF EXECUTIVE NOMINATIONS

January 3 through August 31, 1983

Army nominations, totaling 11,184 disposed of as follows:	
Confirmed	8,018
Unconfirmed	3,165
Returned	1
Navy nominations, totaling 18,048 disposed of as follows:	
Confirmed	8,626
Unconfirmed	9,422
Air Force nominations, totaling 8,429, disposed of as follows:	
Confirmed	5,012
Unconfirmed	3,416
Returned	1
Marine Corps nominations, totaling 2,469 disposed of as follows:	
Confirmed	1,891
Unconfirmed	578
Civilian nominations, totaling 2,428, disposed of as follows:	
Confirmed	2,219
Unconfirmed	158
Withdrawn	1
Returned	50

Summary

Total nominations received	42,558
Total confirmed	25,766
Total unconfirmed	16,739
Total withdrawn	1
Total returned	52

VOL 129 PT 26 1983

Tuesday, September 13, 1983

Senate

Chamber Action

Routine Proceedings, pages 23773–23838

Measures Introduced: Six bills were introduced, as follows: S. 1832–1837. Page 23810

Measures Passed:

Budget Act Waiver: Senate agreed to S. Res. 194, waiving section 402(c) of the Congressional Budget Act of 1974 with respect to the consideration of S. 1729, listed below. Page 23835

Striking and Presentation of Medals: Senate passed S. 1729, providing for the striking and presentation of medals. Page 23836

Aravaipa Canyon Wilderness: Senate passed S. 626, designating the Aravaipa Canyon Wilderness in the State of Arizona, after agreeing to committee amendments thereto. Page 23836

Radio Broadcasting to Cuba: Senate passed S. 602, to provide Federal funding for radio broadcasting to Cuba, after agreeing to a committee amendment and the following amendment proposed thereto:

Hawkins Amendment No. 2131, in the nature of a substitute. Page 23784

Department of Defense Authorizations, 1984: By 83 yeas to 8 nays, Senate agreed to the conference report on S. 675, authorizing funds for fiscal year 1984 for the Department of Defense. Page 23794

Department of the Interior Appropriations, 1984: Senate resumed consideration of H.R. 3363, appropriating funds for fiscal year 1984 for the Department of the Interior and certain related agencies, with certain previously excepted committee amendments thereto. Page 23806

Treaty Received: The injunction of secrecy was removed from the Tax Convention with the Kingdom of Denmark (Treaty Doc. No. 98–6), transmitted to the Senate during the adjournment of the Senate on September 8, 1983. The treaty was considered as having been read the first time and referred to the Committee on Foreign Relations and ordered to be printed. Page 23837

Nominations Received: Senate received the following nominations:

Kenneth W. Starr, of Virginia, to be U.S. Circuit Judge for the District of Columbia Circuit.

Sherman E. Unger, of Ohio, to be U.S. Circuit Judge for the Federal Circuit.

Morton R. Galane, to be U.S. District Judge for the District of Nevada.

John F. Keenan, to be U.S. District Judge for the Southern District of New York.

John P. Vukasin, Jr., to be U.S. District Judge for the Northern District of California.

Bruce D. Beaudin,. to be an Associate Judge of the Superior Court of the District of Columbia. Page 23838

Messages From the President: Page 23806

Petitions and Memorials: Page 23807

Communications: Page 23807

Statements on Introduced Bills: Page 23811

Amendments Submitted: Page 23816

Notices of Hearings: Page 23818

Committee Authority To Meet: Page 23818

Additional Statements: Page 23819

Nominations Received: Page 23838

Record Vote: One record vote was taken today. (Total—244) Page 23804

Recess: Senate convened at 10 a.m., and recessed at 5:32 p.m., until 9:30 a.m., on Wednesday, September 14, 1983. (For Senate's program, see remarks of Senator Baker in today's Record on page 23837.)

Committee Meetings

COMMERCIAL BANKS/THRIFT INSTITUTIONS

Committee on Banking, Housing and Urban Affairs: Committee held hearings on S. 1532, to establish a moratorium on the acquisition of nonbanks and savings and loan associations by nonbanking firms, S. 1609, to establish a revised Federal statutory framework under which bank and thrift holding companies would operate, and S. 1682, to require divestiture of depository institutions by nondepository organizations, receiving testimony from Paul A. Volcker, Chairman, Board of Governors, Federal Reserve System; and Edwin J. Gray, Chairman, Federal Home Loan Bank Board.

Hearings continue tomorrow.

HIGHWAY SAFETY

Committee on Commerce: Subcommittee on Surface Transportation concluded oversight hearings to review the National Highway Traffic Safety Administration's safety policy, focusing on implementation of the National Traffic and Motor Vehicle Safety Act (P.L. 89–563), the Highway Safety Act (P.L. 89–564), and the Motor Vehicle Information and Cost Savings Act (P.L. 92–513), after receiving testimony from Representative Coelho; Diane K. Steed, Deputy Administrator, National Highway Traffic Safety Administration, Department of Transportation; Christopher DeMuth, Administrator for Information and Regulatory Affairs, Office of Management and Budget; Ben Kelley, Insurance Institute for Highway Safety, Joan Claybrook, Public Citizen, Lowell Beck, National Association of Independent Insurers, and Robert Tiernan, Hill & Tiernan, all of Washington, D.C.; Rosemary Shahan-Dunlap, Motor Voters, San Diego, California; James P. Corcoran, Superintendent of Insurance for the State of New York, representing the National Association of Insurance Commissioners, New York City; Donald L. Schaffer, Allstate Insurance Company, Northbrook, Illinois; Robert S. Vinetz, American Academy of Pediatrics, Los Angeles, California; Arnold V. Arms, Kansas City, Missouri; and C. R. Bydenburgh, Saunderstown, Rhode Island.

MORTGAGE TAX CREDIT

Committee on Finance: Committee concluded hearings on S. 1598, to allow an income tax credit to first-time homebuyers for interest on home mortgages in cases where State or local governments elect not to use mortgage subsidy bonds, after receiving testimony from John E. Chapoton, Assistant Secretary of the Treasury for Tax Policy; J. Dexter Peach, Director, Resources, Community and Economic Development Division, and William Gainer, Planning Director, both of the General Accounting Office; Joe C. Morris, Columbia Savings Association, Emporia, Kansas, on behalf of the United States League of Savings Institutions; Ronnie J. Wynn, Colonial Mortgage Company, Montgomery, Alabama, on behalf of the Mortgage Bankers Association of America; Almon R. Smith, Ohio Association of Realtors, Columbus, Ohio, on behalf of the National Association of Realtors; Cushing Dolbeare, National Low Income Housing Coalition, David C. Smith, National Association of Home Builders, and Blake Chambliss, American Institute of Architects, all of Washington, D.C.; Wayne Millsap, Missouri Housing Commission, Kansas City, Missouri, on behalf of the Council of State Housing Agencies; Wallace L. Ford II, State of New York Mortgage Agency, New York City; and Michael R. Lang, Park West Construction Company, and Bruno A. Pasquinelli, Park West Homes, both of Colorado Springs, Colorado.

LEBANON

Committee on Foreign Relations: Committee held hearings to review current U.S. policy in Lebanon, receiving testimony from Nicholas A. Veliotes, Assistant Secretary of State for Near Eastern and South Asian Affairs; Rear Admiral Jonathan T. Howe, Director, Bureau of Politico-Military Affairs, Department of State; Davis R. Robinson, Legal Adviser, Department of State; and General Paul X. Kelly, Commandant, U.S. Marine Corps.

Hearings were recessed subject to call.

NATIONAL SECURITY DECISION DIRECTIVE 84

Committee on Governmental Affairs: Committee concluded hearings to review implementation of the National Security Decision Directive 84, on guidelines for security-related employees, after receiving testimony from Richard Willard, Deputy Assistant Attorney General, Civil Division, Department of Justice; Richard D. Stilwell, Deputy Under Secretary of Defense for Policy; Willard A. De Pree, Director, Office of Management Operations, Department of State; Norman Ansley, Chief, Polygraph Division, Office of Security, National Security Agency; Lloyd Cutler, former Counselor to President Carter; William E. Colby, former Director, Central Intelligence Agency; Admiral Noel Gayler, USN, (Ret.), former Director, National Security Agency; and David Lykken, University of Minnesota Medical School, Minneapolis.

EQUAL RIGHTS

Committee on the Judiciary: Subcommittee on the Constitution resumed hearings on S.J. Res. 10, proposing an amendment to the Constitution of the United States relative to equal rights for women and men, receiving testimony from Jeremy A. Rabkin, Cornell University, Ithaca, New York; and Donna E. Shalala, Hunter College of the City, University of New York, New York City.

Hearings continue on Wednesday, September 28.

1984 OLYMPICS

Committee on the Judiciary: Subcommittee on Security and Terrorism held closed hearings on security issues relative to the 1984 Olympics, receiving testimony from numerous public officials.

Closed hearings continue tomorrow.

House of Representatives

Chamber Action

Bills Introduced: 16 public bills, H.R. 3865–3880; 3 private bills, H.R. 3881–3883; and 8 resolutions, H.J. Res. 353–356, H. Con. Res. 161–163, and H. Res. 308 were introduced. Page 23928

Journal: By a yea-and-nay vote of 298 yeas to 18 nays with 4 voting "present", Roll No. 328, the House approved the Journal of Monday, September 12. Page 23839

UMI

VOL 129 PT 26 1983

Presidential Message—Productivity: Read a message from the President wherein he transmits a legislative proposal entitled the "National Productivity and Innovation Act of 1983"—referred to the Committee on the Judiciary and ordered printed (H. Doc. 98–110). Page 23846

Rehabilitation Act Amendments: By a yea-and-nay vote of 324 yeas to 79 nays, Roll No. 333, the House passed H.R. 3520, to extend and improve the Rehabilitation Act of 1973, to provide for the operation of the Helen Keller National Center for Deaf-Blind Youths and Adults, to create a select commission on Federal assistance to disabled Americans, and to increase certain authorizations of appropriations for programs within the jurisdiction of the Committee on Education and Labor.

Rejected a motion to recommit the bill to the Committee on Education and Labor with instructions to report it back forthwith containing an amendment that would prohibit expenditure of funds authorized for nonrehabilitation programs in any school district unless it has a procedure for determining functional literacy as a condition for graduation from secondary public schools (rejected by a yea-and-nay vote of 128 yeas to 275 nays, Roll No. 332). A similar amendment was rejected earlier in the Committee of the Whole by a division vote of 17 ayes to 37 noes.

Agreed To:

An amendment that retains the fiscal year 1984 authorization for rehabilitation services, and provides for authorizations to be determined by increases in the consumer price index over the previous fiscal year for the succeeding four fiscal years;

The committee amendments;

An amendment that authorizes $28 million to carry out the National Technical Institute for the Deaf Act;

An amendment that changes the formula for distribution of low-income energy assistance to States (agreed to by a recorded vote of 226 ayes to 174 noes, Roll No. 331); and

An amendment that authorizes special impact aid for the education of immigrant children.

Rejected an amendment that sought to strike language modifying authorization levels for nonrehabilitation programs (rejected by a recorded vote of 124 ayes to 283 noes, Roll No. 329).

Subsequently, this passage was vacated and S. 1340, a similar Senate-passed bill, was passed in lieu after being amended to contain the language of the House bill as passed. Agreed to amend the title of the Senate bill.

House then insisted on its amendments to S. 1340, and asked a conference. Appointed as conferees: Representatives Perkins, Ford of Michigan, Biaggi, Andrews of North Carolina, Simon, Miller of California, Murphy, Corrada, Williams of Montana, Kogovsek, Erlenborn, Bartlett, Goodling, Gunderson, and Coleman of Missouri. Page 23846

Subcommittee To Sit: Subcommittee on Merchant Marine of the Committee on Merchant Marine and Fisheries received permission to sit during proceedings of the House under the 5-minute rule on Wednesday, September 14. Page 23909

Quorum Calls—Votes: One quorum call, three yea-and-nay votes, and two recorded votes developed during the proceedings of the House today and appear on pages 23839, 23874, 23880, 23899.

Adjournment: Met at 10 a.m. and adjourned at 7:40 p.m.

Committee Meetings

DEFENSE APPROPRIATIONS

Committee on Appropriations: Subcommittee on Defense met in executive session to begin markup of the Department of Defense Appropriations for fiscal year 1984.

Will continue tomorrow.

ENERGY AND WATER DEVELOPMENT APPROPRIATIONS

Committee on Appropriations: Subcommittee on Energy and Water Development met in executive session and approved for full Committee action Energy and Water Development Supplemental Appropriations for fiscal year 1984.

INTELLIGENCE BRIEFING

Committee on Armed Services: Met in executive session to receive a classified intelligence briefing. The Committee was briefed by representatives of the Defense Intelligence Agency and the National Security Agency.

MILITARY RETIREMENT

Committee on Armed Services: Subcommittee on Military Personnel and Compensation continued hearings on military retirement. Testimony was heard from Lawrence J. Korb, Assistant Secretary for Manpower, Reserve Affairs and Logistics, Department of Defense.

INDUSTRIAL POLICY

Committee on Banking, Finance and Urban Affairs: Subcommittee on Economic Stabilization continued hearings on industrial policy. Testimony was heard from public witnesses.

Hearings continue tomorrow.

EXPORT-IMPORT BANK FACILITIES

Committee on Banking, Finance and Urban Affairs: Subcommittee on International Trade, Investment and Monetary Policy held an oversight hearing on Eximbank Facilities for Brazil/Mexico. Testimony was heard from William H. Draper, III, President and Chairman, Export-Import Bank; Marc E. Leland, Deputy Assistant Secretary, International Affairs, Department of the Treasury, and Alfred Kingon, Assistant Secretary, International Economic Policy, Department of Commerce.

OVERSIGHT

Committee on Education and Labor: Subcommittee on Labor Standards held an oversight hearing on preventing occupational disease (use and control of the fumigant ethylene dibromide). Testimony was heard from Thorne Auchter, Assistant Secretary for Occupational Safety and Health, Department of Labor; Dr. Donald J. Millar, Director, National Institute for Occupational Safety and Health, Department of Health and Human Services, and public witnesses.

AQUINO ASSASSINATION

Committee on Foreign Affairs: Subcommittee on Asian and Pacific Affairs held a hearing on the Consequences of the Aquino Assassination for the Philippines and for U.S.-Philippine Relations. Testimony was heard from the following officials of the Department of State: John Monjo, Deputy Assistant Secretary, East Asian Affairs, and John Maisto, Deputy Director, Philippine Affairs, and James A. Kelly, Deputy Assistant Secretary of Defense, East Asian Affairs.

WESTWAY INTERSTATE HIGHWAY

Committee on Government Operations: Subcommittee on Intergovernmental Relations and Human Resources held a hearing on Westway Interstate Highway: Case Study in Federal/State Relations. Testimony was heard from Joseph M. O'Connor, Associate Administrator for Right-of-Way and Environment, Federal Highway Administration, Department of Transportation; William G. Gordon, Assistant Administrator for Fisheries, National Marine Fisheries Service, NOAA, Department of Commerce; Jacqueline E. Schafer, Administrator, Region 2, New York, EPA; C. Craig Potter, Deputy Assistant Secretary for Fish, Wildlife and Parks, Department of the Interior, and Lt. Gen. Joseph K. Bratton, Chief of Engineers, U.S. Army Corps of Engineers.

Hearings continue tomorrow.

MISCELLANEOUS MEASURES

Committee on Interior and Insular Affairs: Subcommittee on Public Lands and National Parks held a hearing on the following bills: H.R. 2724, Aravaipa Canyon Wilderness Act, and H.R. 2562, Arizona Strip Wilderness Act of 1983. Testimony was heard from Representative McNulty; Robert F. Burford, Director, Bureau of Land Management, Department of the Interior; J. Lamar Beasley, Deputy Chief of Programs and Legislation, Forest Service, USDA, and public witnesses.

HISPANIC POPULATION

Committee on Post Office and Civil Service: Subcommittee on Census and Population held a hearing on Hispanic Population. Testimony was heard from C. Louis Kincannon, Acting Director, Bureau of the Census, Department of Commerce, and public witnesses.

Hearings continue tomorrow.

ACID RAIN

Committee on Science and Technology: Subcommittee on Energy Development and Applications and the Subcommittee on Natural Resources, Agriculture Research and Environment held a joint hearing on Acid Rain: Implications for Fossil Energy R&D. Testimony was heard from public witnesses.

Hearings continue September 20.

UNEMPLOYMENT COMPENSATION

Committee on Ways and Means: Subcommittee on Public Assistance and Unemployment Compensation held a hearing on extension of FSC program and related unemployment compensation issues. Testimony was heard from Senators Byrd, Heinz, and Specter; Representatives Pease, Clinger, Oberstar, LaFalce, Williams of Montana, Boucher, Feighan, Kaptur, Mollohan, Wise, and Levin; Daniel Benjamin, Assistant Secretary for Policy, Department of Labor; Richard F. Celeste, Governor, State of Ohio, and public witnesses.

♦♦♦♦♦♦♦♦♦♦♦♦

Wednesday, September 14, 1983

Senate

Chamber Action

Routine Proceedings, pages 23985–24111

Measures Introduced: Six bills and six resolutions were introduced, as follows: S. 1838–1843, and S. Res. 213–218. Page 24077

Measures Reported: Reports were made as follows:

S. Res. 213, waiving section 402(a) of the Congressional Budget Act of 1974 with respect to the consideration of S. 1714, to amend the Federal Trade Commission Act to provide authorization of appropriations. Referred to the Committee on the Budget.

S. 1499, to settle certain claims of the Mashantucket Pequot Indians. (S. Rept. No. 98–222)

UMI

VOL 129 PT 26 1983 UMI

S. Res. 214, waiving section 402(a) of the Congressional Budget Act of 1974 with respect to the consideration of S. 1499, listed above. Referred to the Committee on the Budget.

S. Res. 215, waiving section 402(a) of the Congressional Budget Act of 1974 with respect to the consideration of S. 53, to amend the Omnibus Crime Control and Safe Streets Act of 1968. Referred to the Committee on the Budget.

S. Res. 216, waiving section 402(a) of the Congressional Budget Act of 1974 with respect to the consideration of S. 668, listed below. Referred to the Committee on the Budget.

Report to accompany S. 668, to reform Federal criminal sentencing procedures. (S. Rept. No. 98–223)

S. Res. 217, waiving section 402(a) of the Congressional Budget Act of 1974 with respect to the consideration of S. 948, listed below. Referred to the Committee on the Budget.

Report to accompany S. 948, to reform Federal criminal and civil forfeiture. (S. Rept. No. 98–224)

S. Res. 218, waiving section 402(a) of the Congressional Budget Act of 1974 with respect to the consideration of S. 1762, listed below. Referred to the Committee on the Budget.

Report to accompany S. 1762, entitled the "Comprehensive Crime Control Act of 1983." (S. Rept. No. 98–225)

Report to accompany S. 1763, to reform procedures for collateral review of criminal judgments, and for other purposes. (S. Rept. No. 98–226) Page 24077

Measures Passed:

Librarian of Congress Study: Senate agreed to S. Con. Res. 59, to authorize the Librarian of Congress to study the changing role of the book in the future. Page 24055

Advisory Commission on Intergovernmental Relations: Senate passed S. 1052, making certain changes in the membership and operations of the Advisory Commission on Intergovernmental Relations. Page 24056

Budget Act Waiver: Senate agreed to S. Res. 176, waiving section 402(a) of the Congressional Budget Act of 1974 with respect to the consideration of S. 1129, listed below. Page 24056

Community Volunteer Service Act of 1983: Senate passed S. 1129, authorizing funds through fiscal year 1986 for programs under the Domestic Volunteer Service Act, and allowing volunteers to be locally recruited and assigned to projects in order to alleviate poverty and poverty-related human problems, after agreeing to a committee amendment in the nature of a substitute. Page 24057

Commission on the Bicentennial of the Constitution: Senate concurred in the amendments of the House to S. 118, providing for the establishment of a Commission on the Bicentennial of the Constitution. Page 24056

Nominations Received: Senate received the following nominations:

Maryanne T. Barry, to be U.S. District Judge for the District of New Jersey.

Katherine D. Ortega, of New Mexico, to be Treasurer of the United States.

Terry Calvani, of Tennessee, to be a Federal Trade Commissioner.

William L. Hanley, Jr., of Connecticut, to be a Member of the Board of Directors of the Corporation for Public Broadcasting. Page 24111

Messages From the President: Page 24075

Petitions and Memorials: Page 24075

Statements on Introduced Bills: Page 24078

Amendments Submitted: Page 24092

Committee Authority To Meet: Page 24092

Additional Statements: Page 24092

Nominations Received: Page 24111

Recess: Senate convened at 9:30 a.m., and recessed at 6:11 p.m., until 9:30 a.m., on Thursday, September 15, 1983. (For Senate's program, see remarks of Senator Baker in today's Record on page 24111.)

Committee Meetings

HUNGER IN AMERICA

Committee on Agriculture, Nutrition, and Forestry: Committee concluded hearings to review private sector initatives to feed the poor in America, after receiving testimony from Parker T. Williamson, First Presbyterian Church, Lenior, North Carolina; David Fleming, Thomas Road Baptist Church, Lynchburg, Virginia; Robert Knorr, North Dakota Wheat Producers Association, Sawyer, North Dakota; Dalineta L. Hines, Third Street Church of God, Veronica Maz, Martha's Table, Jack Woodard, St. Stephen and the Incarnation Episcopal Church, and Stephen A. Brown, Grocery Manufacturers of America, all of Washington, D.C.; Russell Lee, Ecumenical Coalition of Concerned Americans, Industry, California; Robert Guerrini, Greater Detroit Chamber of Commerce, Detroit, Michigan; John van Hengel, Food Banking, Inc., Phoenix, Arizona; and Michael Morrill, Rhode Island Community Food Bank, Providence, Rhode Island.

DOD WARRANTIES

Committee on Appropriations: Subcommittee on Defense concluded hearings to examine warranties on military equipment procured by the Department of Defense, after receiving testimony from Mary Ann Gilleece, Deputy Under Secretary of Defense (Acquisition Management); Seymour Lorber, Director of Product Assurance and Testing, U.S. Army Materiel Development and Readiness Command; Rear Admiral J. S. Sansome, Deputy Chief, Naval Material for Contracts and Business Management; Brig. General Bernard Weiss, USAF, Director of Contracting and Manufacturing Policy; Maj. General Joseph Connolly, USAF, Deputy Director for Acquisition Management, Defense Logistics Agency; J. A. O'Hara, The Boeing Company, Seattle, Washington; and Dina Rasor, Project on Military Procurement, and Jerry Smith, U.S. Air, both of Washington, D.C.

COMMERCIAL BANKS/THRIFT INSTITUTIONS

Committee on Banking, Housing and Urban Affairs: Committee continued hearings on S. 1532, to establish a moratorium on the acquisition of nonbanks and savings and loan associations by nonbanking firms, S. 1609, to establish a revised Federal statutory framework under which bank and thrift holding companies would operate, and S. 1682, to require divestiture of depository institutions by nondepository organizations, receiving testimony from William M. Isaac, Chairman, Federal Deposit Insurance Corporation; and C. Todd Conover, Comptroller of the Currency, Department of the Treasury.

Hearings were recessed subject to call.

CREDIT TO BRAZIL AND MEXICO

Committee on Banking, Housing, and Urban Affairs: Subcommittee on International Finance and Monetary Policy concluded oversight hearings to review the Export-Import Bank of the United States' authorization of special guarantee and insurance facilities to Brazil and Mexico to support U.S. exports, after receiving testimony from Lionel Olmer, Under Secretary of Commerce for International Trade; Marc E. Leland, Assistant Secretary of the Treasury for International Affairs; and William H. Draper, III, Chairman, Export-Import Bank of the United States.

OFFICE MACHINES AND EQUIPMENT

Committee on Commerce, Science, and Transportation: Subcommittee on Consumer concluded hearings on S. 286, to provide the small office machine dealer a just remedy through the Federal courts to deal with abuses arising out of the dealership agreement, and impose a standard of good faith on dealers and manufacturers alike, after receiving testimony from George Douglas, Commissioner, Federal Trade Commission; John J. Kuchta, Lincoln Office Equipment Company, Lincoln, Nebraska; Robert C. Goldberg, Freeman Atkins & Coleman, Ltd., Chicago, Illinois; Richard Nelson, Ohio Business Machines, Inc., Cleveland; James H. Ayres, Gilson-Ayres, Inc., Troy, Michigan; Henry E. Doss, Four State Copy Supply, Inc., Joplin, Missouri; Tom Pratt, Herman Miller, Inc., Zeeland, Michigan; A. J. W. Biddle, Computer & Communications Industry Association, Arlington, Virginia; and Terry Lautenbach, IBM Corporation, D. W. McArthur, 3M Company, Robert Nichols, Consumers Union, Stuart E. Eizenstat, Powell, Goldstein, Frazer and Murphy, Allen R. Ferguson, National Institute of Economics and Law, and Neil Kuenn, National Association of Wholesaler-Distributors, all of Washington, D.C.

COMMITTEE BUSINESS

Committee on Energy and Natural Resources: Committee met to consider pending calendar business, but took no legislative action, and will meet again on Tuesday, September 20.

WATER RESOURCES DEVELOPMENT

Committee on Environment and Public Works: Subcommittee on Water Resources began consideration of S. 1739, to authorize the U.S. Army Corps of Engineers to construct various projects for improvements to rivers and harbors of the United States, but did not complete action thereon, and will meet again on Tuesday, September 20.

ARMS CONTROL

Committee on Foreign Relations: Committee met in closed session to receive a briefing on the current U.S.-Soviet arms control negotiations from Admiral Jonathan T. Howe, Director, Bureau of Politico/Military Affairs, Department of State.

KOREAN JETLINER INCIDENT

Committee on Foreign Relations: Committee met in closed session to receive a briefing on the Korean jetliner incident from Richard R. Burt, Assistant Secretary of State for European Affairs.

DEPARTMENT OF TRADE

Committee on Governmental Affairs: Committee resumed hearings on S. 121, to establish a U.S. Department of Trade as an executive department of the Federal Government, receiving testimony from Adlai E. Stevenson, Mayer, Brown and Platt, Chicago, Illinois; Jack Goldman, The Xerox Corporation, Stamford, Connecticut; William D. Toohey, Travel and Tourism Government Affairs Council, Jordan J. Baruch, Jordan Baruch Associates, Inc., and Russell C. Drew, Institute of Electrical and Electronic Engineers, all of Washington, D.C.

Hearings continue tomorrow.

CAPITAL INVESTMENTS

Committee on Governmental Affairs: Subcommittee on Intergovernmental Relations concluded hearings on

VOL 129 PT 26 1983

S. 1432, to provide budget projections for major Federal capital investment programs, assist State and local governments in planning for capital investment programs, and improve legislative oversight over Federal capital investment programs, after receiving testimony from Representatives Clinger, and Edgar; Charles A. Bowsher, Comptroller General of the United States, General Accounting Office; Joseph R. Wright, Jr., Deputy Director, Office of Management and Budget; Wilbur R. Dunk, County Judge, Kimble County, Texas, and John Bosley and Richard Hartman, both of Washington, D.C., all on behalf of the National Association of Regional Councils; Mayor James B. McNulty, Scranton, Pennsylvania, representing the U.S. Conference of Mayors; Robert C. Einsweiler, Hubert H. Humphrey Institute of Public Affairs, University of Minnesota, Minneapolis, representing the American Planning Association; and John Hornbach, Michigan Society of Professional Engineers, Grand Rapids, Michigan, representing the National Society of Professional Engineers.

CIVIL SERVICE EMPLOYEES—SOCIAL SECURITY

Committee on Governmental Affairs: Subcommittee on Civil Service, Post Office, and General Services concluded hearings to review options to implement an interim retirement program for civil service employees who will be covered by social security, after receiving testimony from Charles A. Bowsher, Comptroller General of the United States, General Accounting Office; Donald J. Devine, Director, Office of Personnel Management; George Gould, Fund for the Assurance of an Independent Retirement, G. Jerry Shaw, Federal Employees Coordinating Committee, John W. Gregorits, National Society of Professional Engineers, and Robert Beers, American Foreign Service Association, all of Washington, D.C.; and Ronald J. Stern, Patent Office Professional Association, Arlington, Virginia.

TRADEMARK COUNTERFEITING

Committee on the Judiciary: Subcommittee on Patents, Copyrights and Trademarks held hearings on S. 875, to establish penalties for trafficking or attempting to traffic in counterfeit trademarks in foreign or domestic commerce of the United States, and to permit the injured owner of a registered trademark to sue for damages in Federal courts, receiving testimony from Gerald J. Mossinghoff, Assistant Secretary of Commerce and Commissioner of Patents and Trademarks; Robert Steele, Howrey and Simon, Edward Borda, Association of General Merchandise Chains, and Paul Haluza, Motor Equipment Manufacturer's Association, all of Washington, D.C.; Robert Stevenson, K-Mart Corporation, Troy, Michigan; and James Bikoff, International Anticounterfeiting Coalition, Captain Arthur Catz, New York City Police Department, and Jed S. Rakoff, Mudge, Rose, Guthrie, Alexander & Ferdon, all of New York City.

Hearings were recessed subject to call.

1984 OLYMPICS

Committee on the Judiciary: Subcommittee on Security and Terrorism continued closed hearings on security issues relative to the 1984 Olympics, receiving testimony from numerous public officials.

Hearings were recessed subject to call.

U.S. INTELLIGENCE

Select Committee on Intelligence: Subcommittee on Legislation and the Rights of Americans held closed hearings on intelligence matters, receiving testimony from officials of the intelligence community, but made no announcements, and will meet again in closed session on Wednesday, September 28.

House of Representatives

Chamber Action

Bills Introduced: 14 public bills, H.R. 3884–3897; 2 private bills, H.R. 3898–3899; and 3 resolutions, H. Con. Res. 164–166, were introduced. Page 24217

Reports Filed: Reports were filed as follows:

H. Res. 309, providing for the consideration of H.R. 1010, to amend the Mineral Leasing Act of 1920 with respect to the movement of coal, including the movement of coal over public lands (H. Rept. 98–353); and

Report of the Committee on the Budget pursuant to section 2 of H. Con. Res. 91, First Concurrent Resolution on the Budget, 1984 revised 302(a) allocations and spending ceiling (H. Rept. 98–354). Page 24217

Historian of the House: The Speaker appointed Raymond W. Smock of Lanham, Maryland, as Historian to direct the Office for the Bicentennial of the House of Representatives effective October 1, 1983. Page 24112

Subcommittee To Sit: Subcommittee on Energy Research and Production of the Committee on Science and Technology received permission to sit during proceedings of the House under the 5-minute rule on Thursday, September 15. Page 24112

Ocean and Coastal Resources Management: By a yea-and-nay vote of 301 yeas to 93 nays, Roll No. 334, the House passed H.R. 5, to establish an Ocean and Coastal Resources Management and Development Fund from which coastal States shall receive block grants.

Agreed To:

The committee amendment in the nature of a substitute; and

An amendment that immobilizes the base line of a state when established by a final court decree.

Rejected:

An amendment that sought to restrict funds to those states with Outer Continental Shelf leasing or production activities off their shores, and eliminate the funds for the eight Great Lakes states (rejected by a division vote of 1 aye to 9 noes); and

An amendment that sought to change the allocation formula for funding to states.

H. Res. 206, the rule under which the bill was considered, was agreed to earlier by a voice vote. Page 24113

Subcommittee To Sit: Subcommittee on Civil and Constitutional Rights of the Committee on the Judiciary received permission to sit today during proceedings of the House under the 5-minute rule. Page 24138

Trade Adjustment Assistance: House continued consideration of H.R. 3391, to improve worker training under the Trade Act of 1974; but came to no resolution thereon. Proceedings under the 5-minute rule are scheduled to continue on Thursday, September 15.

Agreed to the committee amendments.

Rejected:

An amendment to the committee amendments that sought to lower the percentage of customs duties set aside for trade adjustment assistance and strike provisions for cost overruns (rejected by a recorded vote of 176 ayes to 234 noes, Roll No. 335); and

An amendment that sought to strike language extending eligibility to secondary firms that supply parts or services to firms adversely affected by imports (rejected by a recorded vote of 154 ayes to 255 noes, Roll No. 336). Page 24138

Korean Air Incident: By a yea-and-nay vote of 416 yeas, with 2 voting "present", Roll No. 337, the House passed H.J. Res. 353, condemning the Soviet criminal destruction of the Korean civilian airliner. Page 24154

Recess: It was made in order for the Speaker to call a recess at any time on Wednesday, October 5, for a Joint Meeting to receive the President of the Federal Republic of Germany. Page 24189

Subcommittee To Sit: Subcommittee on Crime of the Committee on the Judiciary received permission to sit during proceedings of the House under the 5-minute rule on Thursday, September 15. Page 24189

Quorum Calls—Votes: Two yea-and-nay votes and two recorded votes developed during the proceedings of the House today and appear on pages 24138, 24145, 24150, 24189. There were no quorum calls.

Adjournment: Met at 10 a.m. and adjourned at 6:55 p.m.

Committee Meetings

PRICE SPREAD FOR PORK

Committee on Agriculture: Subcommittee on Livestock, Dairy, and Poultry held a hearing to review the farm-to-retail price spread for pork. Testimony was heard from Representative Bedell, and public witnesses.

DEFENSE APPROPRIATIONS

Committee on Appropriations: Subcommittee on Defense continued markup in executive session of the Department of Defense Appropriations for fiscal year 1984.

Will continue September 20.

DEFENSE INDUSTRIAL BASE REVITALIZATION ACT

Committee on Banking, Finance and Urban Affairs: Ordered reported H.R. 3712, Defense Industrial Base Revitalization Act.

INDUSTRIAL POLICY

Committee on Banking, Finance and Urban Affairs: Subcommittee on Economic Stabilization continued hearings on industrial policy. Testimony was heard from a public witness.

Hearings continue tomorrow.

DISTRICT OF COLUMBIA HOME RULE ACT AMENDMENTS

Committee on the District of Columbia: Subcommittee on Fiscal Affairs and Health approved for full Committee action H.R. 3424, to amend the District of Columbia Self-Government and Governmental Reorganization Act to extend the authorization of appropriations for the annual Federal payment to the District of Columbia.

Prior to this action, the Subcommittee held a hearing on this legislation. Testimony was heard from the following officials of the Government of the District of Columbia: Alphonse G. Hill, Deputy Mayor for Finance, and David A. Clarke, Chairman, City Council.

NATIONAL SUMMIT CONFERENCE ON EDUCATION ACT

Committee on Education and Labor: Subcommittee on Elementary, Secondary and Vocational Education held a hearing on H.R. 3245, National Summit Conference on Education Act of 1983. Testimony was heard from public witnesses.

Hearings continue tomorrow.

UMI

VOL 129 PT 26 1983

AMTRAK IMPROVEMENT ACT

Committee on Energy and Commerce: Ordered reported as amended H.R. 3648, to improve the cost effectiveness of the National Railroad Passenger Corporation, to authorize appropriations for such corporation for the fiscal year ending September 30, 1984.

WASHINGTON PUBLIC POWER SUPPLY SYSTEM

Committee on Energy and Commerce: Subcommittee on Energy Conservation and Power held a hearing on Washington Public Power Supply System. Testimony was heard from Representative Morrison of Washington; Thomas J. Healey, Assistant Secretary for Domestic Finance, Department of the Treasury; John B. Martin, Regional Administrator, Region 5, NRC; F. Kevin Boland, Senior Associate Director, Resources and Economic Development Division, GAO; David C. Lamke, Special Assistant to the Acting General Counsel, Federal Energy Regulatory Commission, Department of Energy, and public witnesses.

SOUTH AFRICA

Committee on Foreign Affairs: Subcommittee on Africa held a hearing on Internal Political Situation in South Africa. Testimony was heard from Frank Wisner, Deputy Assistant Secretary of State for African Affairs, and public witnesses.

WESTWAY INTERSTATE HIGHWAY

Committee on Government Operations: Subcommittee on Intergovernmental Relations and Human Resources continued hearings on Westway Interstate Highway: Case Study in Federal/State Relations. Testimony was heard from Lt. Gen. Joseph K. Bratton, Chief of Engineers, U.S. Corps of Engineers, and other departmental witnesses.

COMMITTEE BUSINESS

Committee on Interior and Insular Affairs: Met to consider pending business.

EQUAL RIGHTS AMENDMENT

Committee on the Judiciary: Subcommittee on Civil and Constitutional Rights continued hearings on H.J. Res. 1, proposing an amendment to the Constitution of the United States relative to equal rights for men and women. Testimony was heard from public witnesses.

Hearings continue September 26.

ANTITRUST LEGISLATION

Committee on the Judiciary: Subcommittee on Monopolies and Commercial Law held a hearing on pending antitrust legislation (H.R. 3561, H.R. 2244, H.R. 108, H.R. 1952, H.R. 3393, H.R. 3641, H.R. 2981, H.R. 3361, and H.R. 3688). Testimony was heard from William F. Baxter, Assistant Attorney General, Antitrust Division, Department of Justice, and James Miller, Chairman, FTC.

MISCELLANEOUS MEASURES

Committee on Merchant Marine and Fisheries: Subcommittee on Merchant Marine approved for full Committee action the following bills: H.R. 2353, amended, Deepwater Port Act Amendments of 1983, and H.R. 2883, to admit certain passenger vessels to the coastwise trade (Cunard Princess and Cunard Countess).

HISPANIC POPULATION

Committee on Post Office and Civil Service: Subcommittee on Census and Population continued hearings on Hispanic Population. Testimony was heard from Heriberto Herrera, Deputy Administrator, SBA; Victor Rivera, Minority Business Development Agency, Department of Commerce, and public witnesses.

Hearings continue tomorrow.

COAL PIPELINE ACT

Committee on Rules: Granted an open rule providing three hours of debate on H.R. 1010, Coal Pipeline Act of 1983. Testimony was heard from Representatives Udall, Vento, Kogovsek, McNulty, Howard, Anderson, Oberstar, Skelton, Lujan, Snyder, Shuster, Martin of Illinois, and Bereuter.

MATERIALS PROCESSING IN SPACE

Committee on Science and Technology: Subcommittee on Space Science and Applications held a hearing on Review of Materials Processing in Space. Testimony was heard from Richard Halpern, Director, Materials Processing, NASA, and a public witness.

Hearings continue tomorrow.

VERTICAL PRICE FIXING

Committee on Small Business: Subcommittee on Antitrust and Restraint of Trade Activities Affecting Small Business held a hearing on vertical price fixing. Testimony was heard from Timothy Muris, Director, Bureau of Competition, FTC, and public witnesses.

COMMITTEE BUSINESS

Committee on Standards of Official Conduct: Met to consider pending business.

PROPOSED ELIMINATION OF THE OFFICE OF DIRECT REIMBURSEMENT

Committee on Ways and Means: Subcommittee on Health held a hearing on the Administration's proposed elimination of the Office of Direct Reimbursement. Testimony was heard from Representative Mikulski; Daniel Bourque, Deputy Administrator, Health Care Financing Administration, Department of Health and Human Services; Anne M. Smith, Director, Bureau of Public Health Nursing, Department of Public Health, State of Alabama, and public witnesses.

UMI

PRIVATE FOUNDATIONS

Committee on Ways and Means: Subcommittee on Oversight continued to meet to discuss issues and recommendations relating to private foundations.

Will continue tomorrow.

♦♦♦♦♦♦♦♦♦♦♦♦

Thursday, September 15, 1983

Senate

Chamber Action

Routine Proceedings, pages 24350–24490

Measures Introduced: Eight bills and seven resolutions were introduced, as follows: S. 1844–1851, S.J. Res. 161–163, and S. Res. 219–222. Page 24450

Measures Reported: Reports were made as follows:

Special report entitled "Second Monetary Policy Report for 1983, Committee on Banking, Housing, and Urban Affairs." (S. Rept. No. 98–227)

H.J. Res. 218, to designate the month of September of each year as "National Sewing Month."

H.J. Res. 229, to authorize and request the President to issue a proclamation designating April 22 through April 29, 1984, as "National Organ Donation Awareness Week."

S. Res. 167, expressing the sense of the Senate that the Federal Government take all necessary steps to promote travel to the United States by foreign visitors during the 1984 Summer Olympics and the 1984 Louisiana World Exhibition, to inform such visitors of recreational and commercial opportunities throughout the United States, and to facilitate their entry into and travel within this country.

S. 1448, to designate the square dance as the national folk dance of the United States.

S.J. Res. 50, designating the week beginning September 25, 1983, as "National Adult Day Care Center Week."

S.J. Res. 121, to designate November 1983 as "National Diabetes Month."

S.J. Res. 128, to designate the day of October 22, 1983, as "Metropolitan Opera Day."

S.J. Res. 134, to provide for the designation of the week of November 27 through December 3, 1983, as "National Entomology Week."

S.J. Res. 140, to provide for the designation of the week of October 2 through October 8, 1983, as "Myasthenia Gravis Awareness Week."

S.J. Res. 142, designating the week of October 3 through October 9, 1983, as "National Productivity Improvement Week."

S.J. Res. 146, to designate March 23, 1984, as "National Energy Education Day."

S.J. Res. 150, to designate August 4, 1984, as "Coast Guard Day."

S.J. Res. 157, designating November 13, 1983, as "National Retired Teachers' Day."

S. 1146, to amend the Federal Aviation Act of 1958, to provide for the revocation of the airman certificates and for additional penalties for the transportation by aircraft of controlled substances, and for other purposes, with an amendment in the nature of a substitute. (S. Rept. No. 98–228) Page 24450

Measures Passed:

Volunteers in the Parks Act: Senate passed S. 864, amending the Volunteers in the Parks Act of 1969, eliminating the ceiling on the authorization for the volunteers in parks program for any one year, after agreeing to a committee amendment thereto. Page 24487

Display of Flowers in Chamber: Senate agreed to S. Res. 221, providing that, upon the death of a sitting Senator, the majority leader and the minority leader may permit a display of flowers to be placed upon the desk of the deceased Senator on the day set aside for eulogies. Page 24488

Soviet Destruction of Korean Airliner: By unanimous vote of 95 yeas, Senate passed H.J. Res. 353, condemning the Soviet Union for destruction of the Korean airliner, after rejecting the following amendments proposed thereto: Page 24361

(1) Helms modified Amendment No. 2135, to express the sense of the Congress that the President should take certain action with respect to relations between the United States and the Soviet Union, as follows: Page 24387

By 70 yeas to 25 nays, Senate tabled Division 1 of the amendment. Page 24425

By 69 yeas to 26 nays, Senate tabled Division 2 of the amendment. Page 24425

By 50 yeas to 45 nays, Senate tabled Division 3 of the amendment. Page 24426

By 81 yeas to 14 nays, Senate tabled Division 4 of the amendment. Page 24426

By 60 yeas to 36 nays, Senate tabled Division 5 of the amendment. Page 24426

By 66 yeas to 29 nays, Senate tabled Division 6 of the amendment. Page 24426

By 52 yeas to 43 nays, Senate tabled Division 7 of the amendment. Page 24427

(2) Huddleston Amendment No. 2134, to reduce substantially Soviet official presence within the United States in order to establish real equivalence with the official United States presence in the Soviet

VOL 129 PT 26 1983 UMI

Union. (By 49 yeas to 45 nays, Senate tabled the amendment.) Page 24427

S.J. Res. 158, Senate companion measure, was indefinitely postponed. Page 24448

Authority To Receive Messages: The Secretary of the Senate was authorized to receive and appropriately refer messages received from the President and the House of Representatives during the adjournment of the Senate over until Monday, September 19. Page 24487

Authority To Sign Measures: The Vice President, the President pro tempore, and the Acting President pro tempore were authorized to sign duly enrolled bills and joint resolutions during the adjournment of the Senate over until Monday, September 19. Page 24487

Nomination Received: Senate received the following nomination:

Linda C. Gersten, of the District of Columbia, to be Staff Director for the Commission on Civil Rights. Page 24490

Messages From the President: Page 24448

Messages From the House: Page 24449

Measures Referred: Page 24449

Measures Ordered Placed on Calendar: Page 24449

Communications: Page 24449

Statements on Introduced Bills: Page 24451

Amendments Submitted: Page 24468

Notices of Hearings: Page 24469

Additional Statements: Page 24469

Nominations Received: Page 24490

Record Votes: Nine record votes were taken today. (Total—253) Pages 24425, 24426, 24427, 24431, 24447

Adjournment: Senate convened at 9:30 a.m., and adjourned at 7:20 p.m., until 12 noon, on Monday, September 19, 1983. (For Senate's program, see remarks of Senator Baker in today's Record on page 24489.)

Committee Meetings

APPROPRIATIONS—LABOR/HHS/EDUCATION

Committee on Appropriations: Subcommittee on Labor, Health and Human Services, Education and Related Agencies approved for full committee consideration proposed legislation appropriating funds for fiscal year 1984 for the Departments of Labor, Health and Human Services, and Education.

DEFENSE PRODUCTION ACT

Committee on Banking, Housing, and Urban Affairs: Committee concluded hearings on the proposed extension of titles I and III of the Defense Production Act of 1950, after receiving testimony from Senator Humphrey; Lawrence J. Brady, Assistant Secretary of Commerce for Trade Administration; Robert M. Worthington, Assistant Secretary of Education for Vocational and Adult Education; Bernard A. Maguire, Associate Director for National Preparedness Programs, Federal Emergency Management Agency; James P. Wade, Principal Deputy, Under Secretary of Defense for Research and Engineering; and Kevin Boland, Senior Associate Director, Resources, Community and Economic Development Division, General Accounting Office.

WATER AND POWER

Committee on Energy and Natural Resources: Subcommittee on Water and Power concluded hearings on the following bills:

S. 483, to authorize the Bureau of Reclamation to provide compensation to certain landowners who are deprived of winter stock water supply for their livestock along Willow Creek in Idaho, after receiving testimony from A. Kenneth Dunn, Idaho Department of Water Resources, Boise;

S. 1027, to provide that any construction costs undertaken by the State of Washington on the Yakima River basin water enhancement project made prior to congressional authorization of the project, may be credited toward any future cost-sharing requirements that Congress may impose at the time of authorization, after receiving testimony from John Spencer, Washington State Department of Ecology, Olympia; Keith Colbo, Northwest Power Planning Council, Portland, Oregon; and Mel Sampson and Tim Weaver, both on behalf of the Yakima Indian Tribal Nation, Toppenish, Washington; and

S. 752, to provide for certain measures to reduce the salinity of the Colorado River, after receiving testimony from Senators Armstrong and Wilson; Richard D. Seigel, Deputy Assistant Secretary of Agriculture for Natural Resources and Environment; Wesley Steiner, Arizona Department of Water Resources, Phoenix; Myron B. Holburt, Colorado River Board of California, and James Krieger, Metropolitan Water District of Southern California, both of Los Angeles; J. William McDonald, Colorado Department of Natural Resources, and Ira E. McKeever, Jr., John Truman, and Elizabeth Sturges-Murray, all of the W. R. Grace Company, all of Denver, Colorado; Jack L. Stonehocker, Colorado River Commission of Nevada, Las Vegas; Carl Slingerland, New Mexico Interstate Stream Commission, Santa Fe; Daniel F. Lawrence, Utah Division of Water Resources, Salt Lake City; Paul Schwieger, Wyoming State Engineer's Office, Cheyenne; Jack Barnett, Colorado River Salinity Control Forum, Bountiful, Utah; Harry Laffoon, Colorado River Indian Tribes, Parker, Arizona; John Porter, Dolores Water Conservancy District and Montezuma Valley Irrigation Company, Cortez, Colorado; Garth Sorenson, Roosevelt, Utah; Keith Ainsworth, Coachella Valley Water District, Coachella, California; and Dennis Stolte, American Farm Bureau Federation, Edwin H. Clark II, The Conservation Foundation, Neil Sampson, National Association of Conservation Districts, and Pat O'Meara, National Water Resource Association, all of Washington, D.C.

Testimony was also received on all the aforementioned bills from Robert N. Broadbent, Commissioner, Bureau of Reclamation, Department of the Interior.

CHILD SUPPORT ENFORCEMENT PROGRAM

Committee on Finance: Subcommittee on Social Security and Income Maintenance Programs held hearings on S. 1691, to restructure the Child Support Enforcement Program and other proposals dealing with child support, including S. 1708, receiving testimony from Margaret M. Heckler, Secretary of Health and Human Services.

Hearings continue on Tuesday, October 4.

MEDICARE HOSPICE REGULATIONS

Committee on Finance: Subcommittee on Health concluded hearings on the Administration's regulations to implement the medicare hospice benefit enacted as part of the Tax Equity and Fiscal Responsibility Act of 1982, after receiving testimony from Carolyn Davis, Administrator, Health Care Financing Administration; Rose Marie Johnson-Hurzeler, Connecticut Hospice, Branford; Donald J. Gaetz, National Hospice Organization, Arlington, Virginia; Amy B. Hecht, Delaware Hospice, Wilmington; Florence S. Wald, Yale School of Nursing, New Haven, Connecticut; Margaret Cushman, Visiting Nurse and Home Care, Waterbury, Connecticut, on behalf of the National Association for Home Care; Richard D. Schultz, and Mary Jay Verville, both of the Hospice of Gold Coast and Gold Coast Home Health Service, Inc., Pompano, Florida, on behalf of the American Federation of Home Health Agencies, Inc.; Beverly Tirrell, and Marshall Cohen, both of the Maine Community Health Association, Inc., Augusta; William Hermelin, American Health Care Association, Washington, D.C.; Sister Mary John Sapp, St. Benedict Hospital and Home, San Antonio, Texas, on behalf of the Catholic Health Association; Lynette A. Rauscher, Hospice Duluth, Duluth, Minnesota; Gordon Sprenger, Abbott Northwestern Hospital, Minneapolis, Minnesota, on behalf of the American Hospital Association; Robert Enck, Binghamton, New York, representing the Hospice Committee Association of Community Cancer Centers; Steven P. Lindenberg, Hershey Psychiatric Associates, Hershey, Pennsylvania; and Charles E. Marvil, Wilmington Medical Center of Delaware, Wilmington, on behalf of the National Association of Social Workers, Inc.

DEPARTMENT OF TRADE

Committee on Governmental Affairs: Committee concluded hearings on S. 121, to establish a U.S. Department of Trade as an executive department of the Federal Government, after receiving testimony from John C. Datt, American Farm Bureau Federation, Ralph Weems, and John Baize, American Soybean Association, Gary D. Myers, The Fertilizer Institute, Don Loeslie, Dan McGuire, and Ervan Friche, all of the National Association of Wheatgrowers, and Rudy Oswald, AFL–CIO, all of Washington, D.C.; Ray Marshall, University of Texas, Austin; and John Ong, B. F. Goodrich Company, Akron, Ohio.

BUSINESS MEETING

Committee on the Judiciary: Committee ordered favorably reported the following business items:

S. 1059, to provide equal access and opportunities to public school and public college students who wish to meet voluntarily for religious purposes, with an amendment in the nature of a substitute;

The nominations of Kenneth W. Starr, of Virginia, to be U.S. Circuit Judge for the District of Columbia, John F. Keenan, to be U.S. District Judge for the Southern District of New York, John P. Vukasin, Jr., to be U.S. District Judge for the Northern District of California, Thomas C. Rapone, to be U.S. Marshal for the Eastern District of Pennsylvania, and James B. Roche, III, to be U.S. Marshal for the District of Massachusetts;

S. 1448, to designate the square dance as the national folk dance of the United States;

S.J. Res. 50, to designate the week beginning September 25, 1983, as "National Adult Day Care Center Week";

S.J. Res. 121, to designate the month of November 1983 as "National Diabetes Month";

S.J. Res. 128, to designate October 22, 1983, as "Metropolitan Opera Day";

S.J. Res. 134, to designate the week of November 27 through December 3, 1983, as "National Entomology Week";

S.J. Res. 142, to designate the week of October 3 through October 9, 1983, as "National Productivity Improvement Week";

S.J. Res. 146, to designate March 23, 1984, as "National Energy Education Day";

S.J. Res. 150, to designate August 4, 1984, as "Coast Guard Day";

S.J. Res. 157, to designate November 13, 1983, as "National Retired Teachers' Day";

VOL 129 PT 26 1983

H.J. Res. 229, to authorize and request the President to issue a proclamation designating April 22 through April 28, 1984, as "National Organ Donation Awareness Week";

H.J. Res. 218, to designate the month of September, 1983, as "National Sewing Month"; and

S.J. Res. 140, to designate the week of October 2 through October 8, 1983, as "Myasthenia Gravis Awareness Week."

Also, the committee indefinitely postponed action on the following resolutions: S.J. Res. 84, S.J. Res. 106, S.J. Res. 109, S.J. Res. 117, and S. Con. Res. 36.

House of Representatives

Chamber Action

Bills Introduced: 11 public bills, H.R. 3900–3910; 2 private bills, H.R. 3911 and 3912; and 6 resolutions, H.J. Res. 357–360, H. Con. Res. 167, and H. Res. 310 were introduced. Page 24347

Bills Reported: Reports were filed as follows:

H.R. 559, to amend the Securities Exchange Act of 1934 to increase the sanctions against trading in securities while in possession of material nonpublic information, amended (H. Rept. 98–355); and

H.R. 2755, Federal Communications Commission Authorization Act of 1983, amended (H. Rept. 98–356). Page 24347

Journal: By a yea-and-nay vote of 361 yeas to 23 nays, with 4 voting "present", Roll No. 338, the House approved the Journal of Wednesday, September 14. Page 24269

Memorial Service: Pursuant to H. Res. 307, the Speaker appointed the following Members to attend the memorial service of Representative McDonald: Representatives Levitas, Barnard, Jenkins, Fowler, Gingrich, Hatcher, Ray, Rowland, Thomas of Georgia, Price, Stratton, Miller of Ohio, Nichols, Daniel, Philip M. Crane, Young of Florida, Moorhead, Lloyd, Marlenee, Rudd, Stump, Paul, Dannemeyer, Shumway, Dreier of California, Bilirakis, Nielson of Utah, and Won Pat. Page 24270

Late Report: Committee on Appropriations received permission to file a report on a bill making appropriations for the Departments of Labor, Health and Human Services, Education, and Related Agencies by midnight Friday, September 16. Page 24275

Military Construction Appropriations: House disagreed to the Senate amendments to H.R. 3263, making appropriations for military construction for the Department of Defense for the fiscal year ending September 30, 1984; and agreed to a conference. Appointed as conferees: Representatives Hefner, Bevill, Long of Maryland, Alexander, Addabbo, Chappell, Dicks, Fazio, Whitten, Regula, Edwards of Oklahoma, Loeffler, Livingston, and Conte. Page 24275

DOD Authorization: By a yea-and-nay vote of 266 yeas to 152 nays, Roll No. 339, the House agreed to the conference report on S. 675, Department of Defense Authorization for fiscal year 1984; clearing the measure for the President.

Agreed to the Senate amendment to the title of the bill. Page 24275

Trade Adjustment Assistance: House passed H.R. 3391, to improve worker training under the Trade Act of 1974.

Rejected a motion to recommit the bill to the Committee on Ways and Means with instructions that it be reported back forthwith containing an amendment that sought to cap funding for the program at the budget level (rejected by a yea-and-nay vote of 194 yeas to 218 nays, Roll No. 341).

Rejected:

An amendment that sought to eliminate the special account and entitlement provisions of the bill, authorizing $217 million for fiscal year 1984 and $163 million for fiscal year 1985 (rejected by a recorded vote of 173 ayes to 231 noes, Roll No. 340); and

A similar amendment that sought to eliminate the special account and entitlement provisions of the bill, authorizing $172 million for fiscal year 1984 and $118 million for fiscal year 1985, and such sums as may be necessary for weekly cash benefits for workers as provided by present law. Page 24294

Coal Pipeline Act: After consuming one hour and eight minutes of general debate on H.R. 1010, to amend the Mineral Leasing Act of 1920 with respect to the movement of coal, including the movement of coal over public lands, the Committee of the Whole rose. One hour and fifty-two minutes of general debate time remain when consideration resumes on Monday, September 19.

H. Res. 309, the rule under which the bill is being considered, was agreed to earlier by a voice vote. Page 24306

Calendar Wednesday: Agreed to dispense with Calendar Wednesday business of September 21. Page 24325

Late Report: Committee on Energy and Commerce received permission to have until midnight tonight to file a report on H.R. 559, to amend the Securities Exchange Act of 1934 to increase the sanctions against trading in securities while in possession of material nonpublic information. Page 24325

World Food Day: House passed and cleared for the President S.J. Res. 81, to authorize and request the President to designate October 16, 1983, as "World Food Day". Page 24326

Cystic Fibrosis Week: House passed and cleared for the President S.J. Res. 131, designating "National Cystic Fibrosis Week". Page 24327

Alzheimer's Disease Month: House passed and cleared for the President S.J. Res. 82, designating November 1983 as "National Alzheimer's Disease Month". Page 24327

Adult Day Care Center Week: House passed H.J. Res. 132, designating the week beginning September 25, 1983, as "National Adult Day Care Center Week". Page 24329

Disabled Veterans Week: House passed H.J. Res. 283, designating the week beginning November 6, 1983, as "National Disabled Veterans Week".

Agreed to amend the preamble. Page 24329

Agriculture Day: House passed H.J. Res. 311, to proclaim March 20, 1984, as "National Agriculture Day". Page 24330

Drunk and Drugged Driving Awareness Week: House passed and cleared for the President S.J. Res. 119, to designate the week of December 11, 1983, through December 17, 1983, as "National Drunk and Drugged Driving Awareness Week". Page 24331

Emergency Medicine Week: House passed H.J. Res. 325, designating the week beginning September 18, 1983, as "Emergency Medicine Week". Page 24332

Quorum Calls—Votes: Three yea-and-nay votes and one recorded vote developed during the proceedings of the House today and appear on pages 24269, 24291, 24299, 24306. There were no quorum calls.

Adjournment: Met at 10 a.m. and adjourned at 5:05 p.m.

Committee Meetings

LABOR, HHS, EDUCATION APPROPRIATIONS

Committee on Appropriations: Ordered reported the Labor, HHS, Education Appropriations bill for fiscal year 1984.

FOREIGN OPERATIONS APPROPRIATIONS

Committee on Appropriations: Subcommittee on Foreign Operations held a hearing on International Monetary Fund. Testimony was heard from Donald T. Regan, Secretary of the Treasury.

HUD-INDEPENDENT AGENCIES APPROPRIATIONS

Committee on Appropriations: Subcommittee on HUD-Independent Agencies held a hearing on VA Supplemental requests. Testimony was heard from Harry N. Walters, Administrator, VA.

COMMISSION TO STUDY DEFENSE-RELATED ASPECTS OF THE MERCHANT MARINE

Committee on Armed Services: Subcommittee on Seapower and Strategic and Critical Materials approved for full Committee action H.R. 3289, to establish a commission to study defense-related aspects of the U.S. merchant marine.

Prior to this action, the Subcommittee held a hearing on this legislation. Testimony was heard from Representative Bateman and public witnesses.

FEDERAL RESERVE DISTRICT BANKS

Committee on Banking, Finance and Urban Affairs: Subcommittee on Domestic Monetary Policy held a hearing on establishing a New Class of Directors for Federal Reserve District Banks. Testimony was heard from public witnesses.

INDUSTRIAL POLICY

Committee on Banking, Finance and Urban Affairs: Subcommittee on Economic Stabilization continued hearings on industrial policy. Testimony was heard from public witnesses.

Hearings continue September 20.

FLOOD INSURANCE

Committee on Banking, Finance and Urban Affairs: Subcommittee on Housing and Community Development held a hearing on Flood Insurance. Testimony was heard from Representative Boggs, and Jeffrey Bragg, Administrator, Federal Insurance Administration, Federal Emergency Management Agency.

NATIONAL SUMMIT CONFERENCE ON EDUCATION ACT

Committee on Education and Labor: Subcommittee on Elementary, Secondary and Vocational Education continued hearings on H.R. 3245, National Summit Conference on Education Act of 1983. Testimony was heard from Terrel H. Bell, Secretary of Education; Toney Anaya, Governor, State of New Mexico, and public witnesses.

Hearings continue September 20.

CHILD CARE INFORMATION AND REFERRAL SERVICES ACT

Committee on Education and Labor: Subcommittee on Human Resources held a hearing on H.R. 2242, Child Care Information and Referral Services Act. Testimony was heard from Representative Mikulski; Lucy C. Biggs, Acting Commissioner, Administration for Children, Youth and Families, Office of Human Development, Department of Health and Human Services, and public witnesses.

UMI

VOL 129 PT 26 1983

HAZARDOUS WASTE DISPOSAL

Committee on Energy and Commerce: Subcommittee on Commerce, Transportation, and Tourism held a hearing on the use of Federal Property for the disposal of hazardous waste. Testimony was heard from Representative Markey; Dr. John Skinner, Director, Office of Solid Waste, EPA, and a public witness.

COMPREHENSIVE SMOKING PREVENTION EDUCATION ACT

Committee on Energy and Commerce: Subcommittee on Health and the Environment approved for full Committee action as amended H.R. 1824, Comprehensive Smoking Prevention Education Act.

CAMBODIA

Committee on Foreign Affairs: Subcommittee on Asian and Pacific Affairs held a hearing on Cambodia After Five Years of Vietnamese Occupation. Testimony was heard from John Monjo, Deputy Assistant Secretary of State of East Asian Affairs, and public witnesses.

HUMAN RIGHTS IN NICARAGUA

Committee on Foreign Affairs: Subcommittee on Human Rights and International Organizations held a hearing on Human Rights in Nicaragua. Testimony was heard from public witnesses.

FOREIGN INVESTMENT IN THE UNITED STATES

Committee on Foreign Affairs: Subcommittee on International Economic Policy and Trade held a hearing on Foreign Investment in the U.S.: Proposed Joint Venture Between U.S. Steel and British Steel Corporation. Testimony was heard from Representative Kostmayer; Lionel Olmer, Under Secretary for International Trade, Department of Commerce; Marc E. Leland, Assistant Secretary for International Affairs, Department of the Treasury, and public witnesses.

MISCELLANEOUS INDIAN LEGISLATION

Committee on Interior and Insular Affairs: Held a hearing on the following bills: H.R. 3555, to declare certain lands held by the Seneca Nation of Indians to be part of the Allegany Reservation in the State of New York, and H.R. 3765, to declare that the United States holds certain lands in trust for the Las Vegas Paiute Tribe. Testimony was heard from Representatives Reid and Lundine; John Fritz, Deputy Assistant Secretary for Indian Affairs, Department of the Interior, and public witnesses.

MISCELLANEOUS MEASURES

Committee on Interior and Insular Affairs: Subcommittee on Public Lands and National Parks held a hearing on the following bills; S. 597, to convey certain lands to Show Low, Arizona; H.R. 2913, to amend Public Law 95-244, and H.J. Res. 334, to establish a Commission on the Eleanor Roosevelt Centennial. Testimony was heard from Representative Fish; Mary Lou Grier, Deputy Director, National Park Service, Department of the Interior; Gary Cargill, Associate Deputy Chief, Forest Service, USDA; Ellis B. Qualls, Mayor, Show Low, Arizona, and public witnesses.

MISCELLANEOUS MEASURES

Committee on the Judiciary: Subcommittee on Courts, Civil Liberties and the Administration of Justice approved for full Committee action a clean bill to be introduced in lieu of H.R. 3403, State Justice Institute Act of 1983.

The Subcommittee also began markup of H.R. 3233, Criminal Justice Act Revision of 1983.

DRUG LEGISLATION

Committee on the Judiciary: Subcommittee on Crime approved for full Committee action the introduction of a clean bill in lieu of H.R. 3664, to amend the Drug Abuse Prevention, Treatment, and Rehabilitation Act to revise the authority of the Office of Drug Abuse Policy, to establish a Deputy Director for Drug Abuse Prevention and a Deputy Director for Drug Enforcement in the Office.

HISPANIC POPULATION

Committee on Post Office and Civil Service: Subcommittee on Census and Population concluded hearings on Hispanic Population. Testimony was heard from the following officials of the Immigration and Naturalization Service, Department of Justice: Jack Shaw, Director, Immigration Reform Act Office, and Stan Davis, Assistant Director, Immigration Reform Act Office, and public witnesses.

CLINCH RIVER BREEDER REACTOR PROJECT

Committee on Science and Technology: Subcommittee on Energy Research and Production held a hearing on the Clinch River Breeder Reactor Project and the Administration's alternative financing plan. Testimony was heard from Senator Humphrey; Representatives Wolpe and Morrison of Washington; Donald Paul Hodel, Secretary of Energy; J. Dexter Peach, Director, Resources, Community and Economic Development Division, GAO, and public witnesses.

MATERIALS PROCESSING IN SPACE

Committee on Science and Technology: Subcommittee on Space Science and Applications concluded hearings on Review of Materials Processing in Space. Testimony was heard from public witnesses.

UMI

ALLEGED TAX UNDERPAYMENTS

Committee on Small Business: Subcommittee on General Oversight and the Economy held a hearing to explore the Treasury Department's proposed remedy for alleged tax underpayments by the major Alaska North Slope (ANS) crude oil producers. Testimony was heard from Representative Nelson, and public witnesses.

PRIVATE FOUNDATIONS

Committee on Ways and Means: Subcommittee on Oversight approved for full Committee action recommendations relating to private foundations.

UNEMPLOYMENT COMPENSATION LEGISLATION

Committee on Ways and Means: Subcommittee on Public Assistance and Unemployment approved for full Committee action a modified nine month extension of the Federal Supplemental Compensation program.

FAIR PRACTICES IN AUTOMOTIVE PRODUCTS ACT

Committee on Ways and Means: Subcommittee on Trade held a hearing on H.R. 1234, Fair Practices in Automotive Products Act. Testimony was heard from Representative Ottinger; Ambassador William E. Brock, U.S. Trade Representative; from the following officials of the Department of Commerce: Robert Dederick, Under Secretary for Economic Affairs, and Michael Driggs, Deputy Assistant Secretary for Automotive Industry Affairs, and public witnesses.

♦♦♦♦♦♦♦♦♦♦♦♦

Monday, September 19, 1983

Senate

Chamber Action

Routine Proceedings, pages 24532–24607

Measures Introduced: Two bills and four resolutions were introduced, as follows: S. 1852–1853, S.J. Res. 64–65, S. Con Res. 67, and S. Res. 223. Page 24582

Measures Reported: Reports were made as follows:

S. Res. 187, waiving section 402(a) of the Congressional Budget Act of 1974 with respect to the consideration of S. 856, providing for an Indian housing program for construction and financing of housing for Indians, and for other purposes. Without recommendation. (S. Rept. No. 98–229)

S. Res. 189, waiving section 402(a) of the Congressional Budget Act of 1974 with respect to the consideration of S. 500, the "Christopher Columbus Quincentenary Jubilee Act." Without recommendation. (S. Rept. No. 98–230)

S. Res. 192, waiving section 402(a) of the Congressional Budget Act of 1974 with respect to the consideration of S. 1001, authorizing appropriations for the Office of Federal Procurement Policy for an additional five fiscal years. Without recommendation. (S. Rept. No. 98–231)

Special report of the allocation of budget authority and outlays for fiscal years 1983 and 1984, Committee on Environment and Public Works. (S. Rept. No. 98–232). Page 24582

Department of the Interior Appropriations, 1984: Senate resumed consideration H.R. 3363, appropriating funds for fiscal year 1984 for the Department of the Interior and certain related agencies, with certain previously excepted committee amendments thereto, taking action on further amendments proposed thereto, as follows: Page 24551

Adopted:

(1) Byrd Amendment No. 2141, allowing land surveyors to continue to prepare maps and plans for surface mining operations. Page 24559

(2) Helms-East Amendment No. 2142, violating certain access permits in Back Bay National Wildlife Refuge, Virginia. Page 24560

(3) McClure Amendment No. 2145, providing $2,500,000 in new budget authority to the Bureau of Mines, and reducing by the same amount funds which had been set aside for the purchase of a new facility at Bruceton, Pennsylvania. 2Page 24568

(4) McClure Amendment No. 2146, of a technical nature. Page 24569

(5) McClure Amendments No. 2147, revising the allocation of funds for construction of the Lake Kincaid recreation area in the Kisatchie National Forest. Page 24569

(6) Baucus Amendment No. 2149, providing that $1,000,000 of the funds made available to the State of Montana for State reclamation grants shall be used for reclamation of the Colorado Tailings site in Montana. Page 24570

(7) Stevens Amendment No. 2150, providing $500,000 for housing for Public Health Service hospital personnel in Bethel, Alaska. Page 24571

(8) Stevens Amendment No. 2151, providing that funds available in the Act for the purpose of contracting for services that require the utilization of privately owned aircraft shall be used only to contract for aircraft that are certified as airworthy by the Administrator of the Federal Aviation Administration as standard category aircraft, unless the Secretary of the contracting department determines that such aircraft are not reasonably available to conduct such services. Page 24571

VOL 129 PT 26 1983

(9) Danforth-Eagleton Amendment No. 2152, prohibiting the use of funds for the processing or issuance of prospecting permits in an area of the Mark Twain National Forest, Missouri, to be designated as wilderness. Page 24572

(10) Stevens Amendment No. 2153, providing funds for the construction of office, operations, and residential facilities to support Fish and Wildlife Service activities in Alaska. Page 24573

(11) McClure (for Hatfield) Amendment No. 2154, retaining the operation and maintenance of the Warm Springs National Fish Hatchery within the Fish and Wildlife Service. Page 24573

(12) Baker modified Amendment No. 2155, providing funds for maintaining Reelfoot Lake, Obion County, Tennessee. Page 24575

(13) Byrd Amendment No. 2156, permitting the Park Service to construct visitor sanitation facilities at New River Gorge National River. Page 24575

(14) Cochran-Stennis Amendment No. 2157, providing $1,000,000 for a feasibility report recommending measures necessary to provide protection from sloughing of bluffs in Natches, Mississippi, to be transferred to the Secretary of the Army for utilization by the U.S. Army Corps of Engineers. Page 24576

(15) Simpson-Wallop Amendment No. 2158, providing funds for the Fishery Assistance Station, in Lander, Wyoming. Page 24578

(16) Warner Amendment No. 2159, providing funds for a cooperative agreement for the Mary McLeod Bethune National Historic Site. Page 24578

(17) McClure (for Exon) Amendment No. 2161, of a technical and clarifying nature. Page 24579

Senate will continue consideration of the bill and amendments proposed thereto on Tuesday, September 20.

Nominations Received: Senate received the following nominations:

Nan R. Huhn, to be an Associate Judge of the Superior Court of the District of Columbia.

2 Army nominations in the rank of general.

Page 24606

Messages from the President: Page 24581
Messages from the House: Page 24582
Measures Referred: Page 24582
Measures Ordered Placed on Calendar: Page 24582
Communications: Page 24582
Statements on Introduced Bills: Page 24583
Amendments Submitted: Page 24592
Notices of Hearings: Page 24593
Committee Authority To Meet: Page 24593
Additional Statements: Page 24594
Nominations Received: Page 24606

Recess: Senate convened at 12 noon, and recessed at 5:28 p.m., until 11 a.m., on Tuesday, September 20, 1983. (For Senate's program, see remarks of Senator Baker in today's Record on page 24606.)

Committee Meetings

HONEST BUDGETING ACT

Committee on Banking, Housing and Urban Affairs: Committee concluded hearings on S. 1679, to require that the receipts and disbursements of the Federal Financing Bank be included in the Federal budget and charged to the program agency, after receiving testimony from Senators Domenici and Gorton; Joseph Wright, Deputy Director, Office of Management and Budget; Rudolph G. Penner, Director, Congressional Budget Office; Harry S. Havens, Assistant Comptroller General, General Accounting Office; Charles Dean, Chairman of the Board, Tennessee Valley Authority; and Guy Lewis, National Rural Electric Cooperative Association, Ron Utt, U.S. Chamber of Commerce, and Elmer Staats, Committee for Economic Development, all of Washington, D.C.

NOMINATION

Committee on Banking, Housing, and Urban Affairs: On Friday, September 16, committee concluded hearings on the nomination of Philip Abrams, of Massachusetts, to be Under Secretary of Housing and Urban Development, after the nominee testified and answered questions in his own behalf.

NOMINATION

Committee on Commerce, Science, and Transportation: Committee concluded hearings on the nomination of Barbara E. McConnell, of the District of Columbia, to be a Member of the Civil Aeronautics Board, after the nominee, who was introduced by Senator Deconcini and Representative Rudd, testified and answered questions in her own behalf.

NOMINATION

Committee on Commerce, Science, and Transportation: On Friday, September 16, the committee concluded hearings on the nomination of Matthew V. Scocozza, of Tennessee, to be Assistant Secretary of Transportation for Policy and International Affairs, after the nominee testified and answered questions in his own behalf.

INTERNATIONAL COFFEE AGREEMENT

Committee on Finance: Subcommittee on International Trade concluded hearings on S. 1847, authorizing the President to carry out U.S. obligations under the International Coffee Agreement of 1983 (Treaty Doc. 98–2), after receiving testimony from Michael B. Smith, Deputy U.S. Trade Representative.

FAIR TRADE IN STEEL PIPE AND TUBE PRODUCTS

Committee on Finance: Subcommittee on International Trade concluded hearings on S. 1035, to provide authority to enforce the terms of the Steel Pipe and Tube Agreement between the United States and European communities, after receiving testimony from Senator Tower; Representative Hance; Alan F. Holmer, Deputy Assistant Secretary of Commerce for Import Administration; Joseph A. Spetrini, Acting Director, Agreements Compliance Division, Trade Administration, Department of Commerce; James E. Knox, James W. Chenoweth, and Richard R. Rivers, all on behalf of Lone Star Steel Company, Dallas, Texas; Richard L. Head, Armco Tubular, Houston, Texas; and S. Edward Renner, Jones and Laughlin Steel Corporation, Youngstown, Ohio.

TAX AND PENSIONS PROPOSALS

Committee on Finance: Subcommittee on Savings, Pensions, and Investment Policy and Subcommittee on Taxation and Debt Management concluded joint hearings on the following bills:

S. 1666, to lower to 10 percent the maximum effective capital gains rate of tax imposed upon a sale or exchange of stock that is acquired in an initial stock offering and represents contributions to capital or paid-in surplus, and is held for at least five years, after receiving testimony from Representative Zchau; Roger Wellington, Augat, Inc., Mansfield, Massachusetts, on behalf of the American Electronic Association; Burton McMurtry, National Venture Capital Association, Menlo Park, California; and John C. Rennie, Pacer Systems, Inc., Burlington, Massachusetts, on behalf of the Smaller Business Association of New England;

S. 1550, to allow a U.S. firm to deduct as a cost of doing business the foreign tax on "construction contract services" rendered in the United States and directly related to a construction project located in a foreign country, after receiving testimony from Lawrence N. Fisher, National Constructors Association, and Patrick R. Cook, Associated General Contractors of America, both of Washington, D.C.;

S. 1557, to exempt foreign individuals and corporations from the 30-percent tax on interest income from certain obligations that are sold to foreign persons or whose beneficial owner is a foreign person, after receiving testimony from John C. Evans, Morgan Stanley & Co., Inc., and Nicholas A. Rey, Merrill Lynch White Weld Capital Markets Group, both of New York City; Michael H. Coles, Goldman Sachs, New York City, on behalf of Securities Industry Associates (SIA); and Fenton J. Burke, National Foreign Trade Council, Inc., David E. Franasiak, U.S. Chamber of Commerce, and Steven P. Hannes, Touche Ross & Co., all of Washington, D.C.; and

S. 1066, to allow employers and employees jointly to purchase an insured annuity contract at the time of an employee's retirement in order to fund a retirement benefit supplementing the benefits payable to the employee under a tax-qualified defined benefit plan, after receiving testimony from William N. Rutherford, Sun Company, Inc., Radnor, Pennsylvania; E. Romm, Inco Limited, New York City; Edward J. Davey, Association of Private Pension and Welfare Plans, Washington, D.C.; and Keith A. Stevenson, Aetna Life and Casualty Company, Hartford, Connecticut.

Testimony was also received on all the aforementioned bills from John E. Chapoton, Assistant Secretary of the Treasury for Tax Policy.

NOMINATION

Committee on Finance: On Friday, September 16, the committee concluded hearings on the nomination of Katherine D. Ortega, of New Mexico, to be Treasurer of the United States, after the nominee, who was introduced by Senator Domenici and Representative Lujan, testified and answered questions in her own behalf.

FEDERAL SUPPLEMENTAL COMPENSATION PROGRAM

Committee on Finance: On Friday, September 16, the committee concluded hearings to review the Federal Supplemental Compensation (FSC) program, after receiving testimony from Senators Byrd, Levin, and Specter; Raymond J. Donovan, Secretary of Labor; West Virginia Governor John D. Rockefeller IV, Charleston; and Bert Seidman and Robert McClotten, both of the American Federation of Labor & Congress of Industrial Organizations, Washington, D.C.

TAX REFUND OFFSET

Committee on Finance: On Friday, September 16, the Subcommittee on Oversight of the Internal Revenue Service concluded hearings on the effectiveness of the tax refund offset program for certain delinquent child support payments, and on S. 150, to establish the collection of student loans in default, after receiving testimony from Senator Percy; Roscoe L. Egger, Jr., Commissioner, Internal Revenue Service; Ronald A. Pearlman, Deputy Assistant Secretary of the Treasury for Tax Policy; Fred Schutzman, Deputy Director, Office of Child Support Enforcement, and Mary Goedde, Deputy Assistant Secretary for Legislation (Human Services), both of the Department of Health and Human Services; Edward Elmendorf, Assistant Secretary of Education for Post Secondary Education; John Simonette, Associate Di-

UMI

VOL 129 PT 26 1983

rector, Accounting and Financial Management Division, General Accounting Office; Dan Copeland, National Council of State Child Support Enforcement Administrators, Anchorage, Alaska; Bonnie L. Becker, Minnesota Office of Child Support Enforcement, St. Paul; John P. Abbott, National Reciprocal Family Support Enforcement Association, and Willis A. Wolff, Iowa College Aid Commission, both of Des Moines, Iowa; and Michael E. Barber, California District Attorney's Family Support Council, Sacramento.

CIVIL RIGHTS COMMISSION

Committee on the Judiciary: On Friday, September 16, the Subcommittee on the Constitution concluded hearings on S. 1189, to authorize funds for, and to extend the life of, the U.S. Commission on Civil Rights, after receiving testimony from Clarence Pendleton, Chairman, U.S. Commission on Civil Rights; Chester Finn, Vanderbilt University, Nashville, Tennessee; Arthur Fleming, American Jewish Congress, New York City; and Arthur Fleming, former Commissioner of the U.S. Commission on Civil Rights.

THE CONSTITUTION

Committee on the Judiciary: On Friday, September 16, the Subcommittee on the Constitution concluded hearings in review of certain aspects of the U.S. Constitution, after receiving testimony from the following high school students: Jenefer Rowley, Layton, Utah, D. Nathan Sheets, Mesa, Arizona, Brigit Grimlund, Iowa City, Iowa, and Margaret Sanchez, Middlebury, Vermont.

LAS VEGAS PAIUTE TRIBE

Select Committee on Indian Affairs: On Friday, September 16, the committee concluded hearings on S. 1694, to declare that the United States hold certain lands in trust for the Las Vegas Paiute Tribe, after receiving testimony from John Fritz, Deputy Assistant Secretary of the Interior for Indian Affairs; Wayne Nordwall, Attorney Advisor, Land & Minerals Branch, Division of Indian Affairs, Solicitor's Office, Department of the Interior; and Billy Frye, Carmen Patrick, Vincent Anderson, Gloria Shearer, and Vincent Lachelli, all on behalf of the Las Vegas Paiute Tribe, Las Vegas, Nevada.

House of Representatives

Chamber Action

Bills Introduced: 13 public bills, H.R. 3913–3925; 3 private bills, H.R. 3926–3928; and 6 resolutions H.J. Res. 361–363, H. Con. Res. 168 and 169, and H. Res. 311 were introduced. Page 24725

Bills Reported: Reports were filed as follows:

H.R. 3913, making appropriations for the Departments of Labor, Health and Human Services, Education, and Related Agencies for the fiscal year ending September 30, 1984 (H. Rept. 98–357; foregoing report filed on Friday, September 16);

Report of the Committee on Post Office and Civil Service pursuant to section 302(b) of the Congressional Budget Act of 1974 (H. Rept. 98–358); and

Conference report on H.R. 2972, to authorize certain construction at military installations for fiscal year 1984 (H. Rept. 98–359). Page 24725

Consent Calendar—Oregon Lands: On the call of the Consent Calendar, the House passed over without prejudice H.R. 1062, to authorize the Secretary of the Interior to convey, without consideration, certain lands in Land County, Oregon. Page 24608

Suspensions: House voted to suspend the rules and pass the following bills:

Insider Trading Sanctions Act: H.R. 559, amended, to amend the Securities Exchange Act of 1934 to increase the sanctions against trading in securities while in posession of material nonpublic information; Page 24612

Ethics in Government Act amendments: H.R. 2717, amended, to amend the Ethics in Government Act of 1978 to make certain changes in the authority of the Office of Government Ethics. Subsequently, this passage was vacated and S. 461, a similar Senate-passed bill, was passed in lieu after being amended to contain the language of the House bill as passed. Agreed to amend the title of the Senate bill; and Page 24614

Federal Physicians Comparability Allowance Act: H.R. 2077, to amend title 5, United States Code, to extend the Federal Physicians Comparability Allowance Act of 1978. Page 24621

State-Justice Appropriations: By a recorded vote of 228 ayes to 142 noes, Roll No. 343, the House passed H.R. 3222, making appropriations for the Departments of Commerce, Justice, and State, the Judiciary, and related agencies for the fiscal year ending September 30, 1984.

Rejected a motion to recommit the bill to the Committee on Appropriations.

Agreed To:

An amendment that provides funding at budget level for the Department of Commerce economic and statistical analysis programs;

An amendment that provides funding at budget level for National Oceanic and Atmospheric Administration operations, research, and facilities;

An amendment that deletes $500 thousand in funding for the Chrysler loan guarantee program; and

An amendment that appropriates $10.75 million for the International Boundary and Water Commission, United States and Mexico.

Points of order were sustained against:

Language in the bill that sought to appropriate funds for the Department of Commerce special foreign currency program;

Language in the bill that sought to appropriate funds for the Department of Commerce economic and statistical analysis programs over budget level;

Language in the bill that sought to provide funding for EDA assistance programs;

Language in the bill that sought to provide funding for EDA salaries and expenses;

Language in the bill that sought to provide funding for National Oceanic and Atmospheric Administration operations, research, and facilities over budget level;

Language in the bill that sought to provide funding for National Bureau of Standards scientific and technical research and services;

Language in the bill that sought to provide funding for the Maritime Administration operating-differential subsidies, research and development, and operations and training;

Language in the bill that sought to provide funding for the Federal Communications Commission salaries and expenses;

Language in the bill that sought to provide funding for Federal Trade Commission salaries and expenses;

Language in the bill that sought to provide funding for International Trade Commission salaries and expenses;

Language in the bill that sought to provide funding for Securities and Exchange Commission salaries and expenses;

Language in the bill relating to certain statutory exemptions for the FBI;

An amendment that sought to appropriate $162 million in additional law enforcement assistance funds, contingent upon the enactment of legislation authorizing the Attorney General to provide Federal law enforcement assistance to States to address crime problems of serious and epidemic proportions;

A similar amendment that sought to appropriate $92 million in additional law enforcement assistance funds;

Language in the bill that sought to provide funding for Commission on Civil Rights salaries and expenses;

Language in the bill that sought to provide funding for payments to the Legal Services Corporation;

Language in the bill that sought to provide funding for the State Department;

Language in the bill that sought to provide funding for United States bilateral science and technology agreements expenses;

Language in the bill that sought to provide funding for a grant to the Asia Foundation;

Language in the bill that sought to provide funding for United States Information Agency salary and expenses;

Language in the bill that sought to provide funding for the United States Information Agency special foreign currency program;

Language in the bill that sought to provide funding for the USIA Center for Cultural and Technical Interchange Between East and West;

Language in the bill that sought to provide funding for USIA acquisition and construction of radio facilities; and

A motion that the Committee of the Whole rise and report the bill, as amended, to the House with the recommendation that it be recommitted to the Committee on Appropriations with instructions that it be reported back forthwith containing an amendment that sought to prohibit use of funds for implementation of programs prohibiting voluntary prayer and meditation in public schools.

Agreed to a motion that the Committee of the Whole rise (agreed to by a recorded vote of 245 ayes to 120 noes, Roll No. 342).

The Clerk was authorized to correct section numbers and paragraph headings in the engrossment of the bill. Page 24622

Coal Pipeline Act: House completed all general debate on H.R. 1010, to amend the Mineral Leasing Act of 1920 with respect to the movement of coal, including the movement of coal over public lands; but came to no resolution thereon. Proceedings under the 5-minute rule are scheduled to begin on Wednesday, September 21. Page 24677

Referral: One Senate-passed measure was referred to the appropriate House committee. Page 24725

Quorum Calls—Votes: Two recorded votes developed during the proceedings of the House today and appear on pages 24647, 24649. There were no quorum calls.

Adjournment: Met at noon and adjourned at 7:15 p.m.

Committee Meetings

MINORITIES AND THE MEDIA

Committee on Energy and Commerce: Subcommittee on Telecommunications, Consumer Protection, and Finance held a hearing on Minorities and the Media, the Impact of Broadcast Deregulation, Portrayal of Minorities and other issues. Testimony was heard from public witnesses.

UMI

VOL 129 PT 26 1983

AIRCRAFT NAVIGATION TECHNOLOGY AND ERRORS

Committee on Science and Technology: Subcommittee on Transportation, Aviation and Materials held a hearing on aircraft navigation technology and errors. Testimony was heard from William D. Reynard, Chairman, Aviation Safety Reporting Systems, NASA; Walter F. Luffsey, Associate Administrator for Aviation Standards, FAA, Department of Transportation; Donald C. Latham, Deputy Under Secretary of Defense for Command, Control, Communications and Intelligence; and public witnesses.

INTERNATIONAL COFFEE AGREEMENT ACT

Committee on Ways and Means: Subcommittee on Trade approved for full Committee action H.R. 3813, to amend the International Coffee Agreement Act of 1980.

Prior to this action, the Subcommittee held a hearing on this legislation. Testimony was heard from Ambassador Michael B. Smith, Deputy U.S. Trade Representative; and Denis Lamb, Deputy Assistant Secretary for Trade and Commercial Affairs, Department of State.

COMMITTEE BUSINESS

Permanent Select Committee on Intelligence: Met in executive session to consider pending business.

Joint Meeting

JOB RETRAINING

Joint Economic Committee: On Friday, September 16, the committee held hearings on job training needs of American workers, focusing on the magnitude and scope of the retraining task confronting the American economy, receiving testimony from Mark Bendick, Urban Institute, Washington, D.C.; Marvin Cetron, Forecasting International, Ltd., Arlington, Virginia; Sheldon Friedman, United Auto Workers, Detroit, Michigan; and Harley Shaiken, Massachusetts Institute of Technology, Cambridge.

Hearings continue on Friday, September 23.

♦♦♦♦♦♦♦♦♦♦♦

Tuesday, September 20, 1983

Senate

Chamber Action

Routine Proceedings, pages 24822–24932

Measures Introduced: Twelve bills and three resolutions were introduced, as follows: S. 1854–1865, S.J. Res. 166, S. Con. Res. 68, and S. Res. 224. Page 24906

Measures Reported: Reports were made as follows:

S. 1762, entitled the "Comprehensive Crime Control Act of 1983," with amendments. Page 24905

Measures Passed:

National Folk Dance: Senate passed S. 1448, designating the square dance as the national folk dance of the United States. Page 24829

National Diabetes Month: Senate passed S.J. Res. 121, designating November 1983 as National Diabetes Month. Page 24830

Metropolitan Opera Day: Senate passed S.J. Res. 128, designating the day October 22, 1983, as "Metropolitan Opera Day." Page 24830

National Entomology Week: Senate passed S.J. Res. 134, designating the week of November 27 through December 3, 1983, as "National Entomology Week." Page 24830

Myasthenia Gravis Awareness Week: Senate passed S.J. Res. 140, designating the week of October 2 through October 8, 1983, as "Myasthenia Gravis Awareness Week." Page 24830

National Productivity Improvement Week: Senate passed S.J. Res. 142, designating the week of October 3 through October 9, 1983, as "National Productivity Improvement Week." Page 24831

National Energy Education Day: Senate passed S.J. Res. 146, designating March 23, 1984, as "National Energy Education Day." Page 24831

Coast Guard Day: Senate passed S.J. Res. 150, designating August 4, 1984, as "Coast Guard Day." Page 24831

National Retired Teachers' Day: Senate passed S.J. Res. 157, designating November 13, 1983, as "National Retired Teachers' Day." Page 24831

National Sewing Month: Senate passed H.J. Res. 218, designating the month of September, 1983, as "National Sewing Month." Page 24832

National Organ Donation Awareness Week: Senate passed H.J. Res. 229, authorizing and requesting the President to issue a proclamation designating April 22 through April 28, 1984, as "National Organ Donation Awareness Week." Page 24832

VA Medical Services in Puerto Rico and Virgin Islands: Senate passed S. 1850, amending title 38, U.S. Code, to extend for one year the authority of the Veterans' Administration to provide certain contract medical services in Puerto Rico and the Virgin Islands. Page 24832

National Adult Day Care Center Week: Senate passed H.J. Res. 132, designating the week beginning September 25, 1983, as "National Adult Day Care Center Week."

S.J. Res. 50, Senate companion measure, was then indefinitely postponed. Page 24832

Commendation of Senate Employee: Senate agreed to S. Res. 224, commending Virginia P. Bobo, upon her retirement, for her exemplary service to the Senate and the Nation. Page 24832

Correction of Enrollment: Senate agreed to S. Con. Res. 68, authorizing and directing the Secretary of the Senate to make a correction in the enrollment of S. 602, to provide Federal funding for radio broadcasting to Cuba. Page 24859

Department of the Interior Appropriations, 1984: Senate continued consideration of H.R. 3363, appropriating funds for fiscal year 1984 for the Department of the Interior and certain related agencies, taking action on further amendments proposed thereto, as follows: Page 24850

Adopted:

(1) By 63 yeas to 33 nays, Bumpers-Dixon Amendment No. 2165, establishing a commission to evaluate the Department of the Interior's coal leasing procedures and postponing new leasing during that evaluation period. Page 24850

(2) By 54 yeas to 43 nays, Bradley-Melcher Amendment No. 2166, providing funds for the Strategic Petroleum Reserve. Page 24859

(3) Tsongas Amendment No. 2167, restoring certain energy programs to fiscal year 1983 levels. Page 24873

(4) Nunn Amendment No. 2170, providing that $100,000 shall be made available upon entering into a cooperative agreement with the Martin Luther King, Jr. Center for Nonviolent Social Change, Inc., for reimbursement of expenses incurred in the maintenance of certain areas located within the Martin Luther King, Jr. National Historic Site, Atlanta, Georgia. Page 24881

(5) McClure (for Percy) Amendment No. 2171, providing that up to $100,000 shall be available for a study to examine the suitability of a site in East St. Louis, Illinois, for a museum of American culture and anthropology, and to determine the variety and breadth of the collections that might be exhibited. Page 24883

(6) McClure-Garn Amendment No. 2173, to clarify the obligations and responsibilities of the Secretary of the Interior under the Mineral Leasing Act as relates to the conversion rights of oil and gas leases. Page 24885

(7) McClure (for Tower and Bentsen) Amendment No. 2174, providing $1,500,000 for land acquisition in the Rio Grande Valley National Wildlife Refuge, Texas. Page 24886

(8) McClure (for Warner) Amendment No. 2175, to cap at 25 the number of permits which can be issued by the Fish and Wildlife Service in Back Bay National Wildlife Refuge, Virginia. Page 24887

(9) McClure Amendment No. 2176, providing $5,800,000 to remain available for obligation until September 30, 1989, to be derived from the National Park System Visitor Facilities Fund, for grants to the National Park Foundation for reconstruction, rehabilitation, replacement, improvement, relocation, or removal of visitor facilities within the National Park System. Page 24887

(10) McClure Amendment No. 2177, clarifying the scope of permissible non-surface occupancy leasing in wilderness and wilderness candidate areas. Page 24889

Pending:

Domenici-Bingaman Amendment No. 2168, to provide funds to reimburse private litigants in a water adjudication suit involving Indians where the United States is required to hire private counsel for individual Indian tribes. (By 77 yeas to 16 nays, Senate held the amendment to be germane.) Page 24877

A unanimous-consent agreement was reached providing for further consideration of the bill and amendment proposed thereto. Page 24877

Senate will continue consideration of the bill and amendments thereto on Wednesday, September 21.

Nominations Confirmed: Senate confirmed the following nominations:

Kenneth W. Starr, of Virginia, to be U.S. Circuit Judge for the District of Columbia Circuit.

John F. Keenan, to be U.S. District Judge for the Southern District of New York.

John P. Vukasin, Jr., to be U.S. District Judge for the Northern District of California.

James B. Roche III, to be U.S. Marshal for the District of Massachusetts.

Thomas C. Rapone, to be U.S. Marshal for the Eastern District of Pennsylvania.

Routine list of Foreign Service nominations. Page 24938

Nominations received: Senate received the following nominations:

Terence A. Todman, of the Virgin Islands, to be Ambassador to Denmark.

Thomas J. Curran, to be U.S. District Judge for the Eastern District of Wisconsin.

Diane K. Steed, of the District of Columbia, to be Administrator of the National Highway Traffic Safety Administration.

A. James Barnes, of the District of Columbia, and Josephine S. Cooper, of Virginia, each to be an As-

UMI

VOL 129 PT 26 1983 UMI

sistant Administrator of the Environmental Protection Agency.

John C. Martin, of Virginia, to be Inspector General, Environmental Protection Agency.

Louis R. DiSabato, of Texas, to be a Member of the National Museum Services Board.

Routine list of Air Force nominations. Page 24932

Messages From the President: Page 24904
Messages From the House: Page 24904
Measures Referred: Page 24904
Measures Ordered Placed on Calendar: Page 24904
Communications: Page 24904
Statements on Introduced Bills: Page 24906
Amendments Submitted: Page 24917
Notices of Hearings: Page 24918
Committee Authority To Meet: Page 24918
Additional Statements: Page 24918
Nominations Received: Page 24932
Nominations Confirmed: Page 24938

Record Votes: Three record votes were taken today. (Total—256) Pages 24859, 24872, 24880

Recess: Senate convened at 11 a.m., and recessed at 7:48 p.m., until 12 noon, on Wednesday, September 21, 1983. (For Senate's program, see remarks of Senator Stevens in today's Record on page 24932.)

Committee Meetings

NOMINATIONS

Committee on Armed Services: Committee ordered favorably reported 14,918 routine nominations in the Army, Navy, Air Force, and Marine Corps.

DOD DECISIONMAKING PROCEDURES

Committee on Armed Services: Committee resumed hearings to review the organization, structure, and decisionmaking procedures of the Department of Defense, receiving testimony from Richard C. Steadman, Director of the National Military Command Structure (July 1978) report; Philip Odeen, Director of the National Security Policy Integration (September 1979) report; and Lt. General Victor H. Krulak, USMC (Ret.), author of "Organization for National Security: A Study" (1983).

Hearings were recessed subject to call.

BUSINESS MEETING

Committee on Commerce, Science, and Transportation: Committee ordered favorably reported the following business items:

S. 1108, to provide for specific technology-related automotive safety improvements, to encourage States to enact laws setting the legal drinking age for all alcoholic beverages at 21 and to take action in the area of persons driving while under the influence of drugs, to require the Interstate Commerce Commission and the Department of Transportation to establish specific safety fitness standards applicable to new entrants into the motor carrier industry or existing carriers seeking additional operating authority, and to evaluate Federal, State, local, and private programs with respect to compliance with and enforcement of hazardous materials transportation regulations, with an amendment in the nature of a substitute;

An original resolution (S. Res. 254) waiving section 402(a) of the Congressional Budget Act with respect to consideration of S. 1108, listed above;

S. 1102, authorizing funds through fiscal year 1985 for certain programs of the Marine Protection, Research, and Sanctuaries Act, with an amendment in the nature of a substitute;

An original resolution (S. Res. 250) waiving section 402(a) of the Congressional Budget Act with respect to consideration of S. 1102, listed above;

S. Con. Res. 67, expressing opposition to the proposed sale to the private section of the Government's civil meteorological satellite (Metsat) systems;

H.R. 1556, to authorize the Secretary of Transportation to convey the Liberty Ship John W. Brown to a specified nonprofit organization, with an amendment;

The nominations of Matthew V. Scocozza, of Tennessee, to be Assistant Secretary of Transportation for Policy and International Affairs; and Barbara E. McConnell, of the District of Columbia, to be a Member of the Civil Aeronautics Board; and

A routine list of Coast Guard nominations dated September 12, 1983.

Also, the committee began consideration of S. 1660, to assure nationwide telephone service at affordable rates, assure that costs for maintaining such service is allocated equitably among all users, and assure that States have sufficient regulatory authority to maintain universally available and affordable telephone service, but did not complete action thereon, and will meet again on Tuesday, September 27.

BUSINESS MEETING

Committee on Energy and Natural Resources: Committee began consideration of S. 672 and S. 739, bills to authorize additional funds for dam safety work and allow for replacement of dams, but did not complete action thereon, and will meet again tomorrow.

WATER RESOURCES DEVELOPMENT

Committee on Environment and Public Works: Subcommittee on Water Resources approved for full committee consideration with amendments S. 1739, to authorize the U.S. Army Corps of Engineers to construct various projects for improvements to rivers and harbors of the United States.

BUSINESS MEETING

Committee on Foreign Relations: Committee ordered favorably reported the following business items:

The nominations of Peter J. deVos, of Florida, to be Ambassador to the Central African Republic, Millicent Fenwick, of New Jersey, for the rank of Ambassador during tenure of service as United States Representative to the Food and Agriculture Organizations in Rome, Chester A. Crocker, of the District of Columbia, Francis S. Ruddy, Patsy B. Blackshear, both of Maryland, Charles G. Wells, of Illinois, and William F. Pickard, of Michigan, each to be a Member of the Board of Directors of the African Development Foundation, Joseph L. Kirkland, of the District of Columbia, Arch L. Madsen, of Utah, James A. Michener of Pennsylvania, Clair W. Burgener, of California, Michael Novak, of the District of Columbia, and Malcolm Forbes, Jr., of New Jersey, each to be a Member of the Board for International Broadcasting, and Henry F. Schickling, of Pennsylvania, to be a Member of the Board of Directors of the Overseas Private Investment Corporation;

S. 1762, proposed Comprehensive Crime Control Act of 1983, with amendments; and

S. Res. 223, to express the appreciation of the American people for the efforts of the Japanese Government in connection with the Korean Air Lines tragedy.

Also, the committee ordered reported, unfavorably, an original resolution (S.J. Res. 185) calling for a build-down in nuclear weapons, in lieu of S.J. Res. 12, S.J. Res. 29, S.J. Res. 74, S. Res. 57, S. Res. 83, S. Res. 107, S. Res. 142, S. Res. 159, and S. Con. Res. 46, and ordered reported, unfavorably, S.J. Res. 2, calling for a mutual and verifiable freeze and reduction in nuclear weapons.

ORGANIZED CRIME

Committee on Governmental Affairs: Permanent Subcommittee on Investigations resumed hearings to investigate alleged involvement of organized crime and mismanagement of funds in the hotel and restaurant workers' union (HEREIU), focusing on alleged organized crime infiltration and problems with benefit plans of the Culinary Workers' Local 226, Las Vegas, Nevada, and Local 54, Atlantic City, New Jersey, receiving testimony from Dennis G. Cook, Resident Special Agent (Las Vegas), Office of Organized Crime and Racketeering, Office of the Inspector General, Department of Labor; Howard Shapiro and Barbara Cart, both Staff Counsels, Permanent Subcommittee on Investigations; Paul Jackson and Lale Iskarpatyoti, both of The Wyatt Company, Washington, D.C.; and Bill Wilson, Las Vegas Metropolitan Police Department, and Ben Schmoutey, both of Las Vegas, Nevada.

Hearings continue on Wednesday, September 28.

ADMINISTRATIVE LAW JUDGE CORPS

Committee on the Judiciary: Subcommittee on Administrative Practice and Procedure resumed hearings on S. 1275, to establish an independent corps of Administrative Law Judges on the Federal level, receiving testimony from Geoffrey Stewart, Deputy Assistant Attorney General, Office of Legal Policy, Department of Justice; Joseph Morris, General Counsel, Office of Personnel Management; Judge Joseph B. Kennedy, Administrative Law Judge, Federal Mine Safety and Health Review Commission; Robert H. Joost, Hearing Officer, Commodity Futures Trading Commission; Althea T. L. Simmons, National Association for the Advancement of Colored People, and John Miller, Jr., Georgetown University School of Law, both of Washington, D.C.; and Victor Rosenblum, Washington and Lee School of Law, Lexington, Virginia.

Hearings were recessed subject to call.

VICTIMS OF CRIME ASSISTANCE

Committee on the Judiciary: Subcommittee on Juvenile Justice held oversight hearings to review Federal assistance to State and local victims of crime assistance programs, receiving testimony from Senator Heinz; Lois H. Herrington, Assistant Attorney General, Office of Justice Assistance, Research and Statistics, Department of Justice, and Chairman, President's Task Force on Victims of Crime; Wanda Melton, Annapolis, Maryland; George Babb and Chiquita Bass, both of Washington, D.C.; and Frank Carrington, Victims Assistance Legal Organization (VALOR), Virginia Beach, Virginia.

Hearings were recessed subject to call.

EDUCATION LOANS

Committee on Labor and Human Resources: Subcommittee on Education, Arts and Humanities, concluded hearings on the accessibility of student loans, after receiving testimony from Richard C. Hawk, Higher Education Assistance Foundation, Overland Park, Kansas; J. Wilmer Mirandon, United Student Aid Funds, Inc., New York City; Stephen C. Biklen, Citibank, Rochester, New York; James R. Bullard, Hawkeye Bancorporation, Des Moines, Iowa; William A. Paasch, Utah Educational Loan Services, Inc., Salt Lake City; Richard J. Innocenzi, New Jersey Higher Education Assistance Authority, Trenton; Carl Donovan, Washington Student Loan Guaranty Association, Seattle; Jay Evans, Pennsylvania

VOL 129 PT 26 1983 UMI

Higher Education Assistance Authority, Harrisburg; Ron Iverson, Vermont Student Assistance Corporation, Winooski; Oswald P. Bronson, Bethune-Cookman College, Daytona Beach, Florida; Jules Rosenblatt, National Education Corporation, Newport Beach, California; and Bruce I. Zimmer, Law School Admission Council, Newtown, Pennsylvania.

BUSINESS MEETING

Committee on Small Business: Committee ordered favorably reported the following bills:

S. 628, to remove agricultural enterprises from eligibility for assistance under the Small Business Administration's disaster and business loan programs, unless they meet the requirements of the SBA-administered program; and

S. 1022, to insure that Indian tribal businesses are treated as minority enterprises by the Small Business Administration and eligible for the SBA 8(a) program, with an amendment in the nature of a substitute.

Also, the committee agreed on recommendations to the Budget Committee with regard to budget reconciliation requirements imposed by H. Con. Res. 91, revising and replacing the congressional budget for the United States Government for fiscal year 1983 and setting forth the congressional budget for the United States Government for fiscal years 1984 and 1985.

AMERICAN LEGION LEGISLATIVE RECOMMENDATIONS

Committee on Veterans' Affairs: Committee held hearings to receive the American Legion's legislative recommendations for fiscal year 1984, receiving testimony from Keith A. Kruel, Fennimore, Wisconsin, on behalf of the American Legion.

Committee recessed subject to call.

INTELLIGENCE BRIEFING

Select Committee on Intelligence: Committee met in closed session to receive a briefing on intelligence matters from officials of the intelligence community, but made no announcements, and will meet again tomorrow.

House of Representatives

Chamber Action

Bills Introduced: 13 public bills, H.R. 3929–3941, and 1 resolution, H.J. Res. 364, were introduced. Page 24819

Bills Reported: Reports were filed as follows:

H.R. 3308, to designate the Federal Building in Las Cruces, New Mexico, as the "Harold L. Runnels Federal Building" (H. Rept. 98–360);

H.R. 3379, to name a United States Post Office in the vicinity of Lancaster, Pennsylvania, the "Edwin D. Eshleman Post Office", amended (H. Rept. 98–361);

H.R. 3576, to designate a Federal building in Cincinnati, Ohio, as the "John Weld Peck Federal Building" (Rept. No. 98–362);

H.R. 1551, to name the Federal building to be constructed in Savannah, Georgia, as the "Juliette Gordon Low Federal Building" (H. Rept. 98–363);

H.R. 1748, to name the building to be constructed in Lufkin, Texas, and leased to the United States, as the "Colonel Homer Garrison, Jr. Federal Building" (H. Rept. 98–364);

H.R. 3090, to designate the Federal Building at Fourth and Ferry Streets, Lafayette, Indiana, as the "Charles A. Halleck Federal Building" (H. Rept. 98–365);

H.R. 3303, to designate the Federal Building in Fort Myers, Florida, as the "George W. Whitehurst Federal Court Building" (H. Rept. 98–366); and

H.R. 3238, to designate the United States Post Office Building in Flushing, New York, as the "Benjamin S. Rosenthal Post Office Building" (H. Rept. 98–367). Page 24818

Task Force To Sit: Task Force on Social Security and Women of the Select Committee on Aging received permission to sit during proceedings of the House under the 5-minute rule on Thursday, September 22. Page 24768

Suspensions: House voted to suspend the rules and pass the following bills:

Federal employee pay cut: H.R. 3871, to amend the Omnibus Budget Reconciliation Act of 1982 to provide that the figure used in determining hourly rates of pay for Federal employees not be changed before the comparability adjustment in the rates of pay for such employees has been made for fiscal year 1984; and Page 24768

Crop feed grain program announcements: H.R. 3914, to require the Secretary of Agriculture to make an earlier announcement of the 1984 crop feed grain program and of the 1985 crop wheat and feed grain programs. Subsequently, agreed to refer the veto message on H.R. 3564, a similar measure, together with the accompanying bill, to the Committee on Agriculture. Page 24772

Chicago Education Funds Veto: Agreed to postpone consideration of the veto message on H.J. Res. 338, to correct Public Law 98–63 due to an error in the enrollment of H.R. 3069, until Wednesday, September 28. Page 24777

Community Renewal Employment Act: House completed all general debate and began reading for amendment on H.R. 1036, to provide employment opportunities to long-term unemployed individuals in high unemployment areas in projects to repair and renovate vitally needed community facilities; but came to no resolution thereon. Proceedings under the 5-minute rule are scheduled to continue on Wednesday, September 21.

Pending when the Committee of the Whole rose was an amendment that seeks to strike the 1983 authorization and to authorize $3.5 billion for fiscal year 1984.

H. Res. 302, the rule under which the bill is being considered, was agreed to earlier by a yea-and-nay vote of 309 yeas to 108 nays, Roll No. 344. Page 24776

Quorum Calls—Votes: One yea-and-nay vote developed during the proceedings of the House today and appears on page 24777. There were no quorum calls.

Adjournment: Met at noon and adjourned at 4:48 p.m.

Committee Meetings

MISCELLANEOUS MEASURES

Committee on Agriculture: Subcommittee on Conservation, Credit, and Rural Development held a hearing on the following bills: H.R. 3457, Soil Conservation Act of 1983; H.R. 568, Fragile Agricultural Lands Act of 1982; H.R. 2714, Agricultural Productivity Act of 1983, and H.R. 2928, Fragile Lands Preservation Act of 1983. Testimony was heard from Representatives Smith of Nebraska, Brown of Colorado, Marlenee, Stenholm, de la Garza, of Texas, and Evans of Iowa; departmental; and public witnesses.

INTERNATIONAL MONETARY FUND

Committee on Appropriations: Subcommittee on Foreign Operations held a hearing on International Monetary Fund. Testimony was heard from public witnesses.

MISCELLANEOUS MEASURES; REPROGRAMINGS

Committee on Armed Services: Ordered reported the following measures: H.R. 3718, Joint Chiefs of Staff Reorganization Act of 1983; and H.R. 3289, to establish a commission to study defense-related aspects of the U.S. merchant marine.

The Committee also approved 15 reprogramings.

Prior to this action, the Committee held a hearing on pending reprogramings. Testimony was heard from Maj. Gen. Harold M. Davis, Jr., Director of Army Budget, Office of the Comptroller, Department of the Army.

CONSTRUCTION OF NAVAL VESSELS

Committee on Armed Services: Subcommittee on Seapower and Strategic and Critical Materials held a hearing on H.R. 3107, to amend title 10, United States Code, to strengthen the prohibition on the construction of naval vessels, or major components of naval vessels, overseas. Testimony was heard from Representative Davis; VAdm. Earl Fowler, Commander, Naval Sea Systems Command; and public witnesses.

GOLD MEDAL FOR THE LATE REPRESENTATIVE LEO J. RYAN; LOUISIANA WORLD EXPOSITION MEDALS

Committee on Banking, Finance and Urban Affairs: Subcommittee on Consumer Affairs and Coinage approved for full Committee action as amended the following bills: H.R. 3348, to honor Congressman Leo J. Ryan and to award a special congressional gold medal to the family of the late honorable Leo J. Ryan, and H.R. 3321, to provide for the striking of medals to commemorate the Louisiana World Exposition.

Prior to this action, the Subcommittee held a hearing on these bills. Testimony was heard from Representatives Edwards of California, Jeffords, Lantos, and Livingston; and public witnesses.

INDUSTRIAL POLICY

Committee on Banking, Finance and Urban Affairs: Subcommittee on Economic Stabilization continued hearings on industrial policy. Testimony was heard from public witnesses.

Hearings continue September 27.

DISTRICT OF COLUMBIA LEGISLATION

Committee on the District of Columbia: Subcommittee on Judiciary and Education approved for full Committee action H.R. 3655, to raise the retirement age for Superior Court judges in the District of Columbia.

Prior to this action, the Subcommittee held a hearing on H.R. 3655, and on H.R. 3920, to authorize the District of Columbia Council to enact any act relating to the organization, jurisdiction, and rules of the landlord-tenant branch and the small claims and conciliation branch of the Superior Court of the District of Columbia. Testimony was heard from Larry Polansky, Executive Director, District of Columbia Superior Court; and public witnesses.

NATIONAL SUMMIT CONFERENCE ON EDUCATION ACT

Committee on Education and Labor: Subcommittee on Elementary, Secondary and Vocational Education concluded hearings on H.R. 3245, National Summit

VOL 129 PT 26 1983

Conference on Education Act of 1983. Testimony was heard from public witnesses.

CLINCH RIVER BREEDER REACTOR PROJECT

Committee on Energy and Commerce: Subcommittee on Energy Conservation and Power held a hearing on the Alternative Financing Plan for the Clinch River Breeder Reactor project. Testimony was heard from Senator Humphrey; Representatives Brown of California, Coughlin, and Schneider; Rudolph Tenner, Director, CBO; J. Dexter Peach, Director, Division of Resources, Community and Economic Development, GAO; Alvin Kaufman, Senior Specialist, Congressional Research Service, Library of Congress; from the following officials of the Department of Energy: Shelby Brewer, Assistant Secretary for Nuclear Energy, and Gordon Corey, Chairman, Breeder Reactor Task Force; and public witnesses.

ABUSE OF PSYCHIATRY IN THE SOVIET UNION

Committee on Foreign Affairs: Subcommittee on Human Rights and International Organizations and the Commission on Security and Cooperation in Europe held a joint hearing on Abuse of Psychiatry in the Soviet Union. Testimony was heard from Charles Fairbanks, Deputy Assistant Secretary, Bureau of Human Rights and Humanitarian Affairs, Department of State; and public witnesses.

NUCLEAR NON-PROLIFERATION ACT AMENDMENTS

Committee on Foreign Affairs: Subcommittee on International Security and Scientific Affairs and the Subcommittee on International Economic Policy held a joint hearing on the following bills: H.R. 1417, Nuclear Nonproliferation Policy Act of 1983, and H.R. 3058, Nuclear Explosives Control Act of 1983. Testimony was heard from Representatives Wolpe, Udall, and Markey.

FEDERAL EDUCATION ASSISTANCE

Committee on Government Operations: Subcommittee on Intergovernmental Relations and Human Resources held a hearing on Federal Education Assistance: Are Block Grants Meeting the Need? Testimony was heard from Clarence M. Pendleton, Jr., Chairman, Civil Rights Commission; Gary L. Bauer, Deputy Under Secretary for Planning, Budget and Evaluation, Department of Education; and public witnesses.

OUTER CONTINENTAL SHELF LANDS ACT AMENDMENTS

Committee on Interior and Insular Affairs: Subcommittee on Mining, Forest Management, and Bonneville Power Administration held a hearing on the Outer Continental Shelf Lands Act and H.R. 3864, to amend the Outer Continental Shelf Lands Act with respect to the Outer Continental Shelf leasing program. Testimony was heard from Representatives Panetta, Studds, Breaux, Boggs, Dannemeyer, Lowery of California, Bates, and Levine of California; J. J. Simmons, Under Secretary, Department of the Interior; Anthony Vaska, member, Legislature, State of Alaska; and public witnesses.

Hearings continue September 22.

MISCELLANEOUS MEASURES

Committee on Interior and Insular Affairs: Subcommittee on Public Lands and National Parks approved for full Committee action as amended H.J. Res. 334, to establish a Commission on the Eleanor Roosevelt Centennial.

The Subcommittee also held a hearing on the following bills: H.R. 2768, to provide for the inclusion of the Washington Square area within Independence National Historical Park; and H.R. 3331, to authorize the exchange of certain lands between the Bureau of Land Management and the city of Los Angeles for purposes of the Santa Monica Mountains National Recreation Area. Testimony was heard from Representatives Beilenson, Berman, Fiedler, and Foglietta; from the following officials of the Department of the Interior: Harold W. Furman, II, Deputy Assistant Secretary for Land and Water Resources, and Mary Lou Grier, Deputy Director, National Park Service; David Cunningham, Councilman, City of Los Angeles, California, and public witnesses.

REFUGEE ASSISTANCE EXTENSION ACT

Committee on the Judiciary: Began markup of H.R. 3729, Refugee Assistance Extension Act of 1983.

Will continue September 27.

OVERSIGHT

Committee on the Judiciary: Held a Statutory/Oversight hearing on the Administration's Refugee Program for fiscal year 1984 (admission and allocation of refugees). Testimony was heard from the following officals of the Department of State: Ambassador H. Eugene Douglas, Coordinator for Refugee Affairs, and James N. Purcell, Director, Bureau of Refugee Programs; Phillip Hawkes, Director, Office of Refugee Resettlement, Department of Health and Human Services; and Alan C. Nelson, Commissioner, Immigration and Naturalization Service, Department of Justice.

MISCELLANEOUS MEASURES

Committee on Merchant Marine and Fisheries: Subcommittee on Fisheries and Wildlife Conservation and the Environment approved for full Committee action the following bills: H.R. 3416, amended, Antarctic Marine Living Resources Convention Act of 1983; H.R. 3288, amended, to authorize the Secretary of the Army to use certain lands in connection with the navigation project for Manteo (Shallowbag) Bay, North Carolina; and H.R. 3044, to grant the consent of the Congress to an interstate agreement or compact relating to the restoration of Atlantic salmon in the Connecticut River basin, and to allow the Secretary of Commerce and the Secretary of the Interior to participate as members in a Connecticut River Atlantic Salmon Commission.

UMI

U.S. FISHERIES DEVELOPMENT CORPORATION ACT

Committee on Merchant Marine and Fisheries: Subcommittee on Fisheries and Wildlife Conservation and the Environment held a hearing on H.R. 3806, United States Fisheries Development Corporation Act. Testimony was heard from public witnesses.

COVERAGE OF NEW FEDERAL EMPLOYEES BY SOCIAL SECURITY AND CIVIL SERVICE RETIREMENT SYSTEM

Committee on Post Office and Civil Service: Held a hearing on the effect of requiring new Federal employees to be temporarily covered by both social security and the civil service retirement system. Testimony was heard from Charles A. Bowsher, Comptroller General, GAO; Donald J. Devine, Director, Office of Personnel Management; and public witnesses.

FEDERAL WATER POLLUTION CONTROL ACT AMENDMENTS

Committee on Public Works and Transportation: Subcommittee on Water Resources continued hearings on amendments to the Federal Water Pollution Control Act. Testimony was heard from Representative Kazen; Lang Marsh, Deputy Commissioner, Department of Environmental Conservation, State of New York; from the following officials of the City of New York: Allan M. Tumolillo, Assistant Commissioner, Department of Ports and Terminals, and Joseph T. McGough, Jr., Department of Environmental Protection; Brian J. Lawler, Mayor, New Bedford, Massachusetts; and a public witness.

Hearings continue September 22.

RADIO BROADCASTING TO CUBA

Committee on Rules: Granted a rule providing for consideration in the House of S. 602, Radio Broadcasting to Cuba Act. One hour of general debate is to be equally divided and controlled by the Chairman and by the ranking minority member of the Committee on Foreign Affairs. Waives all points of order against the bill for failure to comply with section 402(a) of the Congressional Budget Act (authorization for new budget authority not reported before May 15 of preceding fiscal year in which it is effective) and section 303(a)(4) (new entitlement authority effective in fiscal year before adoption of budget resolution). Makes in order one amendment to strike out the word "shall" in the first sentence of section 7(b) of the bill and to insert in lieu thereof the word "may." The previous question is considered as ordered except that one motion to recommit may be offered. Testimony was heard from Representatives Fascell, Wirth, Gilman, and Tauke.

DEFENSE INDUSTRIAL BASE REVITALIZATION ACT

Committee on Rules: Granted an open rule providing two hours of debate on H.R. 2782, Defense Industrial Base Revitalization Act. Testimony was heard from Representatives LaFalce, Simon, Shumway, and Erlenborn.

CHALLENGE GRANT AMENDMENTS

Committee on Rules: Granted an open rule providing one hour of debate on H.R. 2144, Challenge Grant Amendments of 1983. Testimony was heard from Representative Simon.

ACID RAIN

Committee on Science and Technology: Subcommittee on Energy Development and Applications and the Subcommittee on Natural Resources, Agriculture Research and Environment concluded joint hearings on Acid Rain: Implications for Fossil Energy R&D. Testimony was heard from the following officials of the TVA: Dr. Mohamed T. El-Ashry, Director, Environment Quality Division, and Dr. Michael D. High, Director, Energy Demonstrations and Technology Division; Jan W. Mares, Assistant Secretary for Fossil Energy, Department of Energy; Dr. Frank Princiotta, Director, Industrial Environmental Research Laboratory, EPA; and a public witness.

AMERICAN LEGION'S LEGISLATIVE PRIORITIES

Committee on Veterans' Affairs: Held a hearing to receive the legislative priorities of the American Legion. Testimony was heard from Keith Kreul, National Commander, American Legion.

MISCELLANEOUS MEASURES

Committee on Ways and Means: Ordered reported the following bills: H.R. 3813, to amend the International Coffee Agreement Act of 1980; H.R. 1571, Reciprocal Trade and Investment Act of 1983; H.R. 3929, to extend the Federal Supplemental Compensation Act of 1982.

The Committee unfavorably reported the following bills: H.R. 2848, Service Industries Commerce Development Act of 1983; and H.R. 1234, Fair Practices in Automotive Products Act of 1983.

The Committee also began markup of H.R. 3755, Social Security Disability Benefits Reform Act of 1983.

VOL 129 PT 26 1983

CONGRESSIONAL OVERSIGHT OF COVERT ACTIVITIES

Permanent Select Committee on Intelligence: Held a hearing on whether additional legislation is needed to increase the effectiveness of congressional oversight of covert actions and/or to define in more detail the circumstances in which such action may be undertaken, including consideration of the following bills: H.R. 2787, Intelligence Activities Oversight Information Act; H.R. 3114, Intelligence Expenditures Oversight Act of 1983; and H.R. 3872, to amend the National Security Act of 1947. Testimony was heard from public witnesses.

Hearings continue tomorrow.

CHILDREN'S FEARS OF WAR

Select Committee on Children, Youth, and Families: Held a hearing on Children's Fears of War. Testimony was heard from public witnesses.

Joint Meeting

ALLOCATION OF RESOURCES TO USSR/CHINA

Joint Economic Committee: Subcommittee on International Trade, Finance, and Security Economics held closed hearings on the allocation of resources to the Soviet Union and China, receiving testimony from officials of the intelligence community.

Hearings were recessed subject to call.

♦♦♦♦♦♦♦♦♦♦♦♦

Wednesday, September 21, 1983

Senate

Chamber Action

Routine Proceedings, pages 24984–25074.

Measures Introduced: Seven bills and two resolutions were introduced, as follows: S. 1866–1872, and S.J. Res. 167–168. Page 25048

Measures Reported: Reports were made as follows:

S. Res. 223, expressing the appreciation of the American people for the efforts of the Japanese Government in connection with the Korean Air Lines tragedy.

S. 431, to amend the Clean Water Act, as amended, to authorize funds for fiscal years 1983, 1984, 1985, 1986, and 1987, and for other purposes, with an amendment in the nature of a substitute and an amendment to the title (with additional and supplemental views). (S. Rept. No. 98–233) Page 25048

Measures Passed:

Announcement of Acreage Limitation and Set-Aside Programs: Senate passed H.R. 3914, requiring the Secretary of Agriculture to make an earlier announcement of the 1984 crop feed grain program and of the 1985 crop wheat and feed grain program. Page 25066

Budget Act Waiver: Senate agreed to S. Res. 161, waiving section 402(a) of the Congressional Budget Act of 1974 with respect to the consideration of S. 771, listed below. Page 25066

Health Promotion and Disease Prevention Amendments of 1983: Senate passed S. 771, authorizing funds through fiscal year 1986 for health promotion and disease prevention programs of the Department of Health and Human Services, after agreeing to committee amendments thereto. Page 25066

Department of the Interior Appropriations, 1984: By 76 yeas to 18 nays, Senate passed H.R. 3363, appropriating funds for fiscal year 1984 for the Department of the Interior and certain related agencies, after taking action on further amendments proposed thereto, as follows: Page 24992

Adopted:

By 69 yeas to 25 nays, Domenici-Bingaman Amendment No. 2168, providing funds to reimburse private litigants in a water adjudication suit involving Indians where the United States is required to hire private counsel for individual Indian tribes. Page 25001

Rejected:

By 40 yeas to 53 nays, Nickles-Zorinsky Amendment No. 2178, to delete funding for the Washington Opera. Page 25002

Senate insisted on its amendments, requested a conference with the House thereon, and appointed as conferees Senators McClure, Stevens, Laxalt, Garn, Cochran, Andrews, Rudman, Weicker, Hatfield, Byrd, Johnston, Huddleston, Leahy, DeConcini, Burdick, Bumpers, and Stennis. Page 25009

Local Government Fiscal Assistance Amendments of 1983: By 87 yeas to 6 nays, Senate passed H.R. 2780, authorizing funds through fiscal year 1986 to provide for general-purpose fiscal assistance to local governments, after striking all after the enacting clause and inserting the text of S. 1426, Senate companion measure, after agreeing to a committee amendment in the nature of a substitute and taking action on amendments proposed thereto, as follows: Page 25038

Adopted:

(1) Long Amendment No. 2182, eliminating the alternative allocation of revenue sharing funds to local governments. Page 25029

(2) Heinz Amendment No. 2183, disregarding reductions in adjusted taxes due to economic dislocation. Page 25030

(3) Durenberger Amendment No. 2186, providing that the Secretary of the Treasury, the Secretary of Commerce, the Comptroller General, and the Intergovernmental Relations shall undertake a series of studies on Federalism and the future role of the Revenue Sharing Program in the Federal system. Page 25035

Rejected:

(1) By 30 yeas to 64 nays, Moynihan Amendment No. 2180, to increase the authorization of entitlements for local governments to $5,017,000,000. Page 25020

(2) By 36 yeas to 58 nays, Bradley Amendment No. 2181, to increase the authorization of entitlements for local governments to $4,791,700,000. Page 25023

Senate insisted on its amendments, requested a conference with the House thereon, and appointed as conferees Senators Dole, Danforth, Heinz, Durenberger, Long, Bentsen, and Mitchell. Page 25038

S. 1426, Senate companion measure, was indefinitely postponed. Page 25039

Treaties Received: The injunction of secrecy was removed from the following treaties, which were transmitted to the Senate today:

(1) Tax Protocol with Canada (Treaty Doc. 98–7);

(2) Treaty with Thailand on the Execution of Penal Sentences (Treaty Doc. 98–8); and

(3) United Nations Convention on Contracts for the International Sale of Goods (Treaty Doc. 98–9).

The treaties were considered as having been read for the first time and referred to the Committee on Foreign Relations and ordered to be printed. Page 25069

Confirmations: Senate confirmed the following nominations:

Matthew V. Scocozza, of Tennessee, to be an Assistant Secretary of Transportation.

Barbara E. McConnell, of the District of Columbia, to be a Member of the Civil Aeronautics Board for term expiring December 31, 1983, and reappointment for term expiring December 31, 1989.

104 Army nominations in the rank of general.

1 Navy nomination in the rank of admiral.

1 Air Force nomination in the rank of general.

Routine lists of Army, Navy, Air Force, Marine Corps and National Guard nominations. Page 25072

Messages From the House: Page 25043

Measures Ordered Held at Desk: Page 25044

Petitions and Memorials: Page 25044

Statements on Introduced Bills: Page 25049

Amendments Submitted: Page 25060

Notices of Hearings: Page 25062

Committee Authority To Meet: Page 25062

Additional Statements: Page 25062

Nominations Confirmed: Page 25072

Record Votes: Six record votes were taken today. (Total—262) Pages 25001, 25002, 25009, 25020, 25023, 25038

Recess: Senate convened at 12 noon, and recessed at 7:48 p.m., until 11 a.m., on Thursday, September 22, 1983. (For Senate's program, see remarks of Senator Baker in today's Record on page 25072.)

Committee Meetings

SECONDARY MORTGAGE MARKET ENHANCEMENT ACT

Committee on Banking, Housing and Urban Affairs: Subcommittee on Housing and Urban Affairs held hearings on S. 1821, to increase the amount of mortgage money available to consumers by making private sector investment in the secondary mortgage market easier, receiving testimony from David Beal, Norwest Mortgage, Inc., and Residential Funding Corp., Minneapolis, Minnesota; Charles Reed, Sears Mortgage Securities Corp., San Francisco, California; Claude E. Pope, General Electric Mortgage Insurance Corporation, Raleigh, North Carolina; Stuart A. Davis, St. Louis, Missouri, representing the National Association of Realtors; David C. Smith, National Association of Home Builders, and Roy Green, U.S. League of Savings Associations, both of Washington, D.C.; Eugene L. Thomas, Arizona Bank, Phoenix, and Leland E. Tanner, Indiana National Bank, Indianapolis, both on behalf of the American Bankers Association; Willard Gourley, Northwestern Mortgage Corporation, Charlotte, North Carolina, on behalf of the Mortgage Bankers Association; William A. Simpson, Republic Mortgage Insurance Company, Winston-Salem, North Carolina, on behalf of the Mortgage Insurance Companies of America; and Gary Lange, The Savings Bank of Puget Sound, Seattle, Washington, on behalf of the National Association of Mutual Savings Banks/National Savings and Loan League.

Hearings continue tomorrow.

MOTOR CARRIER ACT

Committee on Commerce, Science, and Transportation: Committee concluded oversight hearings on the implementation of the Motor Carrier Act (P.L. 96–296), after receiving testimony from Elizabeth Hanford Dole, Secretary of Transportation; Reese H. Taylor, Jr., Chairman, Interstate Commerce Commission; William F. Baxter, Assistant Attorney General for Antitrust, Department of Justice; Cornish F. Hitchcock, Public Citizen, Hugh Brady, National Association of Manufacturers, James Edler, National Industrial Transportation League, Mark J. Andrews, Motor Carrier Lawyers Association, and Richard D. Henderson, Private Truck Council of America, all of Washington, D.C.; Richard A. Warren, Lever Brothers Company, New York City; Richard Velton, Johnson and Johnson Products, Inc., New Brunswick, New Jersey, George Zigich,

UMI

VOL 129 PT 26 1983

AAA Trucking Company, Trenton, New Jersey, and Irwin H. Silberman, Irwin H. Silberman and Associates, Potomac, Maryland, both representing the American Trucking Associations, Inc.; Rita Bontz, Truckers Action Conference, Baltimore, Maryland; Marshall Siegel, Independent Owner-Operators Assocation, Canton, Massachusetts; and Paul C. Locigno, Washington, D.C., Jack Chambers and Marvin Saunders, both of Winston Salem, North Carolina, and Barney Huffman, Purlear, North Carolina, all of the International Brotherhood of Teamsters.

BUSINESS MEETING

Committee on Energy and Natural Resources: Committee ordered favorably reported the following business items:

The nomination of William P. Pendley, of Wyoming, to be an Assistant Secretary of the Interior;

S. 672, to authorize additional funds for dam safety work and allow for replacement of dams, with amendments; and

An original resolution (S. Res. 234) waiving section 402(a) of the Congressional Budget Act of 1974 with respect to the consideration of S. 672, listed above.

CLEAN WATER ACT

Committee on Environment and Public Works: Committee ordered favorably reported an original bill (S. 2006) to amend Title III of the Clean Water Act (P.L. 95-217), providing a non-point source pollution management program.

NOMINATION

Committee on Finance: Committee approved for reporting the nomination of Katherine D. Ortega, of New Mexico, to be Treasurer of the United States.

WAR POWERS RESOLUTION

Committee on Foreign Relations: Committee concluded hearings on measures relating to the War Powers Resolution and authorizing the continued participation of U.S. Armed Forces in the multinational force in Lebanon, including S.J. Res. 163 and S.J. Res 166, after receiving testimony from George P. Shultz, Secretary of State; and General P. X. Kelley, Commandant, U.S. Marine Corps.

Committee will consider the resolution on Friday, September 23.

REGULATORY REFORM

Committee on the Judiciary: Subcommittee on Administrative Practice and Procedure held hearings on the substance of S. 1080, to improve and modify the Federal regulatory reform process (pending on Senate calendar), receiving testimony from Senators Bumpers and Levin; Representatives Sam Hall, Kindness, and Levitas; James C. Miller III, Chairman, Federal Trade Commission; Christopher DeMuth, Administrator, Office of Information and Regulatory Affairs, Office of Management and Budget; Loren A. Smith, Chairman, Administrative Conference of the United States; Arthur J. Corazzini, Acting Director, Program Analysis Division, General Accounting Office; Judge Richard S. Arnold, U.S. Circuit Judge for the 8th Circuit; James T. O'Reilly, University of Cincinnati, Ohio; and Dick Patterson and Hugh Brady, both of the National Association of Manufacturers, Richard J. Leighton, U.S. Chamber of Commerce, Sally L. Douglas, National Federation for Independent Business, George C. Freeman, Hunton and Williams, Howard Marlowe, AFL-CIO, Nancy Drabble, Public Citizen's Congress Watch, and Frances Dubrowski, Natural Resources Defense Council, all of Washington, D.C.

Hearings were recessed subject to call.

LEGAL SERVICES CORPORATION—AUTHORIZATIONS

Committee on Labor and Human Resources: Committee began consideration of S. 1838, authorizing funds for an additional five years for the Legal Services Corporation, but did not complete action thereon, and recessed subject to call.

INTELLIGENCE

Select Committee on Intelligence: Committee held a closed meeting on intelligence matters, but made no announcements.

Committee will meet again on Wednesday, September 28.

House of Representatives

Chamber Action

Bills Introduced: 13 public bills, H.R. 3942-3954; 3 private bills, H.R. 3955-3957; and 10 resolutions, H.J. Res. 365 and 366, H. Con. Res. 170-173, and H. Res. 312-315, were introduced. Page 25187

Bills Reported: Reports were filed as follows:

H. Res. 312, providing for the consideration of S. 602, to provide for the broadcasting of accurate information to the people of Cuba (H. Rept. 98-368);

H. Res. 313, providing for the consideration of H.R. 2144, to establish an endowment program for developing institutions (H. Rept. 98-369);

H. Res. 314, providing for the consideration of H.R. 2782, to revitalize the defense industrial base of the United States (H. Rept. 98-370);

H.R. 3648, to improve the cost effectiveness of the National Railroad Passenger Corporation, to authorize appropriations for such Corporation for the fiscal year ending September 30, 1984, amended (H. Rept. 98-371); and

S. 1625, to amend the District of Columbia Reform Act (H. Rept. 98-372). Page 25187

Rehabilitation Act Reauthorization: The Speaker appointed the following Members as additional conferees on S. 1340, to revise and extend the Rehabilitation Act of 1973 and to extend the Developmental Disability Assistance and Bill of Rights Act: Representatives Kildee and Nielson of Utah, solely for the consideration of title I of the Senate bill, and modifications thereof; Representatives Dingell, Scheuer, Ottinger, Sharp, Markey, Luken, Broyhill, Corcoran, and Moorhead, solely for the consideration of section 402(c)(8) of title IV of the House amendment, and modifications thereof; and Representatives Dingell, Waxman, and Broyhill, exclusively for the consideration of title II of the Senate bill, and modifications thereof. The House had previously insisted on its amendments to S. 1340 and asked a conference on Tuesday, September 13. Page 25081

D.C. Appropriations: House disagreed to the Senate amendments to H.R. 3415, making appropriations for the government of the District of Columbia and other activities chargeable in whole or in part against the revenues of said District for the fiscal year ending September 30, 1984; and agreed to a conference. Appointed as conferees: Representatives Dixon, Natcher, Stokes, Wilson, Lehman of Florida, Sabo, Whitten, Coughlin, Green, Rogers, and Conte. Subsequently, conferees received permission to have until midnight tonight to file a conference report on H.R. 3415. Page 25081

Late Report: Conferees received permission to have until midnight tonight to file a conference report on H.R. 3263, making appropriations for military construction for the Department of Defense for the fiscal year ending September 30, 1984. Page 25081

Community Renewal Employment Act: By a yea-and-nay vote of 246 yeas to 178 nays, Roll No. 351, the House passed H.R. 1036, to provide employment opportunities to long-term unemployed individuals in high unemployment areas in projects to repair and renovate vitally needed community facilities.

Rejected a motion to recommit the bill to the Committee on Education and Labor. Earlier, a point of order was sustained against a motion to recommit the bill to the Committee on Education and Labor with instructions that it be reported back forthwith containing an amendment in the nature of a substitute that consisted of the text of H.R. 1955, "Enterprize Zone Employment and Development Act of 1983".

Agreed To:

The committee amendment in the nature of a substitute;

An amendment that strikes the 1983 authorization and authorizes $3.5 billion for fiscal year 1984 (agreed to by a recorded vote of 414 ayes, Roll No. 346);

An amendment that limits use of funds for administrative expenses to not more than 15 percent of the amount received by local governments;

An amendment, as amended by a substitute, that limits use of administrative funds for salaries to administrators or supervisors not to exceed comparable rates for present employees, or rates prescribed for Federal GS-10 employees;

An amendment that phases-down the authorization level as unemployment rates decline, and provides a cut-off of the authorization should unemployment fall below six percent. Rejected an amendment to the amendment that sought to cut-off the authorization should unemployment fall below four percent, but provides authorization for areas of substantial unemployment where there is at least 6.5 percent unemployment during the preceding 12-month period (rejected by a recorded vote of 208 ayes to 210 noes, Roll No. 347);

An amendment that requires states to allocate funds to local rural areas in accordance with the basic allotment formula;

An amendment that requires individuals to register for the draft in order to be eligible for participation in the program; and

An amendment that applies the fraud and abuse provisions of the CETA Act to this bill.

Rejected:

An amendment that sought to prohibit authorization of funds for the program if their expenditure results in deficit spending (rejected by a recorded vote of 166 ayes to 258 noes, Roll No. 348);

An amendment that sought to require that 100 percent of the jobs created by the program go to individuals who have been unemployed at least six weeks prior to enactment of the bill (rejected by a recorded vote of 142 ayes to 279 noes, Roll No. 349);

An amendment that sought to permit the Secretary of Labor to waive Federal restrictions on local governments when it would substantially increase employment in the local jurisdiction;

An amendment that sought to permit the Secretary of Labor to waive Federal restrictions on local governments when it would substantially increase employment for minority youth in the local jurisdiction (rejected by a recorded vote of 92 ayes to 327 noes, Roll No. 350); and

An amendment that sought to require that 100 percent of the jobs created by the program go to in-

11-059 O-87-21 (Pt. 26)

UMI

VOL 129 PT 26 1983 UMI

dividuals who have been unemployed at least 15 weeks prior to their application to the program (rejected by a division vote of 23 ayes to 73 noes).

The Clerk was authorized to correct section numbers, punctuation, cross references, and to make technical and conforming changes in the engrossment of the bill. Page 25081

Subcommittee To Sit: Subcommittee on Environment, Energy, and Natural Resources of the Committee on Government Operations received permission to sit during proceedings of the House under the 5-minute rule on Thursday, September 22. Page 25146

Referrals: Nine Senate-passed measures were referred to the appropriate House committees. Page 25186

Quorum Calls—Votes: One quorum call, one yea-and-nay vote, and five recorded votes developed during the proceedings of the House today and appear on pages 25083, 25095, 25110, 25121, 25125, 25145.

Adjournment: Met at 10 a.m. and adjourned at 9:25 p.m.

Committee Meetings

DROUGHT SITUATION

Committee on Agriculture: Held a hearing to review the drought situation. Testimony was heard from John R. Block, Secretary of Agriculture; and other departmental witnesses.

CONTINUING—SUPPLEMENTAL—WATER RESOURCES

Committee on Appropriations: Ordered reported a bill making appropriations for water resources for fiscal year 1984; a bill making supplemental appropriations for fiscal year 1984; and a joint resolution making continuing appropriations for fiscal year 1984.

LEGISLATIVE APPROPRIATIONS

Committee on Appropriations: Subcommittee on Legislative held a hearing on the GPO. Testimony was heard from Senator Symms; Representatives Martin of Illinois, and Frenzel; and Danford Sawyer, Public Printer, GPO.

STRATEGIC ARMS REDUCTION TALKS

Committee on Armed Services: Met in executive session to receive a classified briefing on the Strategic Arms Reduction Talks (START). The Committee was briefed by Ambassador Edward L. Rowny, Head, U.S. Delegation to the Strategic Arms Reduction Talks (START).

DISTRICT OF COLUMBIA RETIREMENT REFORM ACT

Committee on the District of Columbia: Ordered reported S. 1625, to amend the District of Columbia Retirement Reform Act.

ILLEGAL AND UNFAIR FOREIGN TRADE PRACTICES IN INTERSTATE COMMERCE

Committee on Energy and Commerce: Subcommittee on Oversight and Investigations continued hearings on the impact of illegal and unfair foreign trade practices in interstate commerce. Testimony was heard from Lawrence Lippie, Chief, General Litigation and Legal Advice Section, Criminal Division, Department of Justice; Herbert Hoffman, Assistant U.S. Attorney, San Diego, California; from the following Supervisory Special Agents, U.S. Customs Service, Department of the Treasury (San Francisco, California): Mark Gwaltney and Robert Nurtagh; and public witnesses.

Hearings continue September 23.

U.S. PARTICIPATION IN THE MULTINATIONAL PEACEKEEPING FORCE IN LEBANON

Committee on Foreign Affairs: Held a hearing on H.J. Res. 364, providing statutory authorization under the war powers resolution for continued U.S. participation in the multinational peacekeeping forces in Lebanon in order to obtain withdrawal of all foreign forces from Lebanon. Testimony was heard from George P. Shultz, Secretary of State; and Gen. P. X. Kelley, Commandant, U.S. Marine Corps.

FOREIGN ASSISTANCE ACT REVIEW

Committee on Foreign Affairs: Subcommittee on Human Rights and International Organizations held a hearing to review Section 502B of the Foreign Assistance Act: Retaining the word consistent in the phrase "consistent pattern of gross violations of internationally recognized human rights." Testimony was heard from Representative Patterson; Elliott Abrams, Assistant Secretary of State, Bureau of Human Rights and Humanitarian Affairs; James Conrow, Office of Multilateral Development Banks, Department of the Treasury; and public witnesses.

BUREAU OF OCEANS AND INTERNATIONAL ENVIRONMENTAL AND SCIENTIFIC AFFAIRS

Committee on Foreign Affairs: Subcommittee on International Security and Scientific Affairs and the Subcommittee on International Operations held an overview hearing on the Department of State Bureau of Oceans and International Environmental and Scientific Affairs. Testimony was heard from James L. Malone, Assistant Secretary, Bureau of Oceans and International Environmental and Scientific Affairs, Department of State.

FCC's TELEPHONE ACCESS CHARGE DECISION

Committee on Government Operations: Subcommittee on Government Information, Justice, and Agriculture continued hearings on consideration of the FCC's Telephone Access Charge Decision. Testimony was heard from the following officials of the Department of Defense: Donald C. Latham, Deputy Under Secretary for Communications Command and Intelligence; and Lt. Gen. Winston D. Powers, Director, Defense Communications Agency; Frank Carr, Assistant Administrator for Information Resources Management, GSA; and public witnesses.

Hearings continue September 27.

MISCELLANEOUS MEASURES

Committee on Interior and Insular Affairs: Ordered reported the following bills: S. 1148, to provide for the use and distribution of funds awarded the Assiniboine Tribe of the Fort Belknap Indian Community, Montana, and the Assiniboine Tribe of the Fort Peck Indian Reservation, Montana, in docket numbered 10–81L by the United States Court of Claims; H.R. 3555, to declare certain lands held by the Seneca Nation of Indians to be part of the Allegany Reservation in the State of New York; H.R. 2911, amended, Water Resources Research Act of 1983; and S. 448, amended, to authorize rehabilitation of the Belle Fourche irrigation project.

OVERSIGHT

Committee on the Judiciary: Subcommittee on Monopolies and Commercial Law held an oversight hearing on treble damage reform. Testimony was heard from a public witness.

OVERSIGHT

Committee on Merchant Marine and Fisheries: Subcommittee on Fisheries and Wildlife Conservation and the environment held an oversight hearing on fish cancer epidemics and their relationship to environmental quality and human health. Testimony was heard from Dr. Joseph Angelovic, Deputy Assistant Administrator for Science and Technology, National Marine Fisheries Service, Department of Commerce; Richard Smith, Assistant Director for Research, Fish and Wildlife Service, Department of the Interior; Dr. Richard Adamson, Director, Division of Cancer Cause and Prevention, National Cancer Institute, NIH, Department of Health and Human Services; Dr. John Couch, Team Leader for Pathobiology, EPA; Dr. John Harshbarger, Director of Registry of Tumors in Lower Animals, National Museum of Natural History, Smithsonian Institution; and public witnesses.

IMPACT OF NEW INFORMATION AND COMMUNICATIONS TECHNOLOGY ON THE POSTAL SERVICE

Committee on Post Office and Civil Service: Subcommittee on Postal Personnel and Modernization continued hearings on the present and future impact of new information and communications technology on the Postal Service. Testimony was heard from public witnesses.

Hearings continue September 27.

MISCELLANEOUS TAX BILLS

Committee on Ways and Means: Subcommittee on Select Revenue Measures held a hearing on miscellaneous tax bills. Testimony was heard from Representative Panetta; Robert Woodward, Tax Legislative Counsel, Department of the Treasury; and public witnesses.

CONGRESSIONAL OVERSIGHT OF COVERT ACTIVITIES

Permanent Select Committee on Intelligence: Continued hearings on whether additional legislation is needed to increase the effectiveness of congressional oversight of covert actions and/or to define in more detail the circumstances in which such action may be undertaken, including consideration of the following bills: H.R. 2787, Intelligence Activities Oversight Information Act; H.R. 3114, Intelligence Expenditures Oversight Act of 1983; and H.R. 3872, to amend the National Security Act of 1947. Testimony was heard from public witnesses.

Hearings continue tomorrow.

Joint Meeting

APPROPRIATIONS—MILITARY CONSTRUCTION

Conferees agreed to file a conference report on H.R. 3263, appropriating funds for fiscal year 1984 for military construction programs of the Department of Defense.

♦♦♦♦♦♦♦♦♦♦♦

Thursday, September 22, 1983

Senate

Chamber Action

Routine Proceedings, pages 25246–25375.

Measures Introduced: Eight bills and four resolutions were introduced, as follows: S. 1873–1880, S.J. Res. 169, and S. Res. 225–227. Page 25339

VOL 129 PT 26 1983 UMI

Measures Reported: Reports were made as follows:

Report to accompany S. 1510, to establish uniform single financial audit requirements for State and local governments and nonprofit organizations and other recipients of Federal assistance, and for other purposes. (S. Rept. No. 98–234) Page 25339

Measures Passed:

Committee Assignments for Senator Evans: Senate agreed to S. Res. 226, assigning Senator Evans to membership on the Committee on Armed Services, the Committee on Energy and Natural Resources, and the Committee on Governmental Affairs, for a period not to extend beyond November 11, 1983. Page 25308

Entry and Travel of Foreign Visitors During 1984 Events: Senate agreed to S. Res. 167, expressing the sense of the Senate that the Federal Government take all necessary steps to promote travel to the United States by foreign visitors during the 1984 summer Olympics and 1984 Louisiana World Exposition, to inform such visitors of recreational and commercial opportunities throughout the United States, and to facilitate their entry into and travel within this country. Page 25330

Appreciation to Japanese Government: Senate agreed to S. Res. 223, expressing the appreciation of the American people for the efforts of the Japanese Government in connection with the Korean Air Lines tragedy. Page 25331

Challenge Grant Amendments of 1983: Senate passed S. 1872, increasing endowment funds for eligible individuals under part C of title III of the Higher Education Act of 1965. Page 25332

Senate Legal Counsel: Senate agreed to S. Res. 227, directing the Senate legal counsel to intervene in the name of the Select Committee on Intelligence in *Maryann Paisley* v. *Central Intelligence Agency, et al.*, No. 82–1799, before the United States Court of Appeals for the District of Columbia Circuit. Page 25334

Budget Act Waiver: Senate agreed to S. Res. 152, waiving section 402(a) of the Congressional Budget Act of 1974 with respect to the consideration of S. 1342, listed below. Page 25261

Department of State Authorizations: Senate began consideration of S. 1342, authorizing funds for fiscal years 1984 and 1985 for the Department of State, the U.S. Information Agency, and the Board for International Broadcasting, and authorizing supplemental funds for the fiscal year ending September 30, 1983, taking action on amendments proposed thereto, as follows: Page 25261

Adopted:

(1) Heinz/Lugar Amendment No. 2187, authorizing funds to carry out a United States-German teenage exchange sponsored by the Members of the United States Congress and the West German Bundestag. Page 25263

(2) By unanimous vote of 93 yeas, McClure Amendment No. 2188, providing that the President shall prepare and transmit to the Congress a report on the record of Soviet compliance or non-compliance with the letter and spirit of all existing arms control agreements to which the Soviet Union is a party. Page 25265

(3) Lugar Amendment No. 2189, providing for the establishment of United States diplomatic relations with the Vatican. Page 25274

(4) Biden Amendment No. 2190, providing for a United States-European Community Interparliamentary Group for a discussion of common problems in the interest of sound relations between the United States and the nations of the European Community. Page 25276

(5) Mitchell-Stafford Amendment No. 2192, providing that none of the funds made available under the Act for "International Commissions" shall be available for the use, by such commissions or their agents, of herbicides containing dioxin compounds; and that unless the Committee on Foreign Relations, the Committee on Environment and Public Works, and the Governors of the affected border States are notified 45 days in advance of the use of a herbicide by an international commission, funds appropriated for such use shall not be available for obligation or expenditure. Page 25282

(6) Mitchell Amendment No. 2193, opposing the adoption of international marketing and distribution regulations or restrictions which unnecessarily impede the export of United States fisheries. Page 25283

(7) Mitchell Amendment No. 2194, providing $25,000,000 for Lebanon for relief and rehabilitation assistance to benefit refugees and displaced persons. Page 25284

(8) Kennedy-Simpson Amendment No. 2195 (to Mitchell Amendment No. 2194), providing $10,000,000 for El Salvador for relief assistance to displaced persons. Page 25285

(9) Proxmire Amendment No. 2163, prohibiting funds for international organizations to the extent of the United States' proportionate share for programs to Libya and Syria. Page 25286

(10) Proxmire Amendment No. 2164, de-obligating funds previously obligated to Syria. Page 25287

(11) Huddleston Amendment No. 2197, providing that it is the sense of the Congress that the President should, consistent with the interests of the United States and as soon as practicable after enactment of the Act, take necessary steps (1) to insure substantial equivalence between the number of officers or employees of the Soviet Union in the United States (other than members of the news media and those assigned at the United Nations) and the number of officers or employees of the United States Government in the Soviet Union, and (2) to insure that the restrictions and conditions imposed on the travel, accommodations, and facilities of officers or employees of the Soviet Union in the United States are not less than those imposed by the Soviet Union on the travel, accommodations, and facilities of officers or employees of the United States in the Soviet Union. Page 25309

(12) Kassebaum Amendment No. 2199, providing for grants to certain non-governmental organizations in South Africa only on a matching basis. Page 25318

(13) Kassebaum Amendment No. 2200, providing that the President shall use every available means at his disposal to ensure that the 1985 Conference to commemorate the conclusion of the United Nations Decade for Women is not dominated by political issues extraneous to the goals of the 1985 Women's Conference that would jeopardize U.S. participation in and support for the conference consistent with applicable legislation concerning U.S. contributions to the United Nations; and that the President, prior to the 1985 Conference, shall report to the Congress on the nature of the preparations, adherence to the original goals, and the extent of any continued U.S. participation and support for the conference. Page 25319

(14) By 66 yeas to 23 nays, Kassebaum Amendment No. 2201, restricting assessed payments of the United States to the United Nations, the United Nations Educational, Scientific, and Cultural Organization, the World Health Organization, the Food and Agricultural Organization, and the International Labor Organization. Page 25319

(15) DeConcini Amendment No. 2203, limiting the participation of sitting ambassadors in domestic political campaigns. Page 25329

(16) Humphrey Amendment No. 2204, expressing the sense of the Congress that the President should urge the Government of the Soviet Union to terminate its jamming of the broadcasts of Voice of America and Radio Free Europe/Radio Liberty, Inc. Page 25366

(17) Humphrey Amendment No. 2205, expressing the sense of the Congress that Radio Free Europe and Radio Liberty and the Voice of America are to be commended for their news and editorial coverage of the increasing religious persecution in the Soviet Union, including the declining levels of Jewish emigration, and are encouraged to intensify their efforts in this regard. Page 25369

(18) Percy Amendment No. 2206, modifying the bidding practice of the Foreign Buildings Office Act of 1926. Page 25372

(19) Percy Amendment No. 2207, providing that none of the funds appropriated pursuant to subsection 301 may be used unless (1) the Estonian-Latvian and Lithuanian radio services of Radio Free Europe/Radio Liberty are organized as a separate division within Radio Liberty; and (2) that they begin broadcasts under a name which would accurately reflect United States policy of not recognizing the illegal incorporation of Estonia, Latvia and Lithuania into the Soviet Union. Page 25372

Rejected:

(1) By 26 yeas to 68 nays, Helms Amendment No. 2191, to provide funds for engineering, site preparation, and enhancement of radio transmitter facilities. Page 25277

(2) By 42 yeas to 49 nays, Zorinsky-Helms Amendment No. 2196, to de-authorize funds for the National Endowment for Democracy. Page 25289

(3) DeConcini Amendment No. 2202, to provide that it is the sense of the Congress that the Secretary of State should recommend to the Attorney General that extended voluntary departure status be granted to aliens who are nationals of El Salvador, and that the Attorney General should exercise his discretion and grant such status to such aliens until the situation in El Salvador has changed sufficiently to permit their safely residing in that country. (By 59 yeas to 26 nays, Senate tabled the amendment.) Page 25322

Extension of Time for Committees: By unanimous consent, all committees were authorized until October 17, 1983, to file reports pursuant to H. Con. Res. 91. Page 25330

Nominations Confirmed: Senate confirmed the following nominations:

Peter J. deVos, of Florida, to be Ambassador to the People's Republic of Mozambique.

Millicent Fenwick, of New Jersey, for the rank of Ambassador during the tenure of service as U.S. Representative to the Food and Agriculture Organizations in Rome.

Chester A. Crocker, of the District of Columbia, Francis S. Ruddy, and Patsy B. Blackshear, both of Maryland, Charles G. Wells, of Illinois, and William F. Pickard, of Michigan, each to be a Member of the Board of Directors of the African Development Foundation.

Joseph L. Kirkland, of the District of Columbia, Arch L. Madsen, of Utah, James A. Michener, of Pennsylvania, Clair W. Burgener, of California, and Michael Forbes, Jr., of New Jersey, each to be a Member of the Board for International Broadcasting.

Henry F. Schickling, of Pennsylvania, to be a Member of the Board of Directors of the Overseas Private Investment Corporation.

Katherine D. Ortega, of New Mexico, to be Treasurer of the United States. Page 25375

Messages From the House: Page 25338

Statements on Introduced Bills: Page 25339

Amendments Submitted: Page 25349

VOL 129 PT 26 1983

Notices of Hearings: Page 25351

Committee Authority To Meet: Page 25351

Additional Statements: Page 25352

Nominations Confirmed: Page 25375

Record Votes: Five record votes were taken today. (Total—267) Page 25276, 25282, 25308, 25322, 25329

Recess: Senate convened at 11 a.m., and recessed at 9:05 p.m., until 9:30 a.m., on Friday, September 23, 1983. (For Senate's program, see remarks of Senator Baker in today's Record on page 25375.)

Committee Meetings

PUBLIC LANDS

Committee on Agriculture, Nutrition, and Forestry: Subcommittee on Soil and Water Conservation, Forestry, and Environment concluded hearings on the following bills:

S. 129 and H.R. 24, bills providing that all Federal lands within the Hector Land Utilization Area in the State of New York shall be considered part of the Green Mountain National Forest, after receiving testimony from Senators D'Amato and Moynihan; and Rexford A. Resler, American Forestry Association, Washington, D.C; and

S. 1503, to release the reversionary clause by the Federal Government on certain land in the deed to the land conveyed to the State of Delaware in 1954, after receiving testimony from June MacArtor, Delaware Attorney General, Dover.

Testimony was also received on all the aforementioned bills, and S. 566, to release a reversionary interest in specified land to the South Carolina State Commission on Forestry, from John B. Crowell, Jr., Assistant Secretary of Agriculture for Natural Resources and Environment.

APPROPRIATIONS—FOREIGN ASSISTANCE

Committee on Appropriations: Subcommittee on Foreign Operations approved for full committee consideration proposed legislation appropriating funds for fiscal year 1984 for foreign assistance programs.

LEBANON

Committee on Armed Services: Committee met in closed session to receive a briefing on the current political and military situation in Lebanon, receiving testimony from Nicholas A. Veliotes, Assistant Secretary of State for Near Eastern and South Asian Affairs; General P. X. Kelley, Commandant, U.S. Marine Corps; and Rear Admiral Jonathan T. Howe, USN, Director, Bureau of Politico-Military Affairs, Department of State.

ARMY AMMUNITION PROGRAM

Committee on Armed Services: Preparedness Subcommittee concluded hearings to discuss emerging trends in the Army's ammunition program, after receiving testimony from Brigadier General Donald S. Pihl, USA, Director, Combat Support Systems, and Colonel Robert J. Hudak, USA, Chief, and Joseph L. Byron, Deputy Chief, both of the Munitions Division, all of the Office of Deputy Chief of Army Staff for Research, Development and Acquisition.

SECONDARY MORTGAGE MARKET ENHANCEMENT ACT

Committee on Banking, Housing and Urban Affairs: Subcommittee on Housing and Urban Affairs held hearings on S. 1821, to increase the amount of mortgage money available to consumers by making private sector investment in the secondary mortgage market easier, receiving testimony from Preston Martin, Vice Chairman, Board of Governors of the Federal Reserve System; and Lewis S. Ranieri, Salomon Brothers, Inc., Richard T. Pratt, Merrill Lynch Mortgage Capital, Inc., Laurence D. Fink, The First Boston Corporation, and Phillip C. Scott, Goldman Sachs & Co., all of New York City.

Hearings were recessed subject to call.

CLINCH RIVER BREEDER REACTOR

Committee on Energy and Natural Resources: Committee concluded hearings on an alternative funding plan for completing the Clinch River Breeder Reactor Plant Project recommended by the Administration on August 1, 1983, for congressional consideration and action, after receiving testimony from Senator Humphrey; Shelby T. Brewer, Assistant Secretary of Energy for Nuclear Energy; Rudolph Penner, Director, Congressional Budget Office; J. Dexter Peach, Director, Division of Resource Community and Economic Development, General Accounting Office; Alvin Kaufman, Senior Specialist, Congressional Research Service, Library of Congress; James J. O'Connor, and Gordon Corey, both of Commonwealth Edison Company, and Fred Hickman, Hopkins and Sutter, all of Chicago, Illinois; Frederick S. Potter, Merrill Lynch, and Joseph G. Sauvage, Lehman Brothers Kuhn Loeb Inc., both of New York City; and Robert A. Georgine and Dan Mudy, both of the AFL-CIO, Jill Lancelot, National Taxpayers Union, and Fred Smith, Council for a Competitive Economy, all of Washington, D.C.

BUSINESS MEETING

Committee on Environment and Public Works: Subcommittee on Environmental Pollution approved for full committee consideration, with amendments, the following bills:

S. 1329, to provide financial assistance to States for wetlands conservation; and

S. 1271, to encourage citizen participation in wildlife conservation programs and to establish the National Fish and Wildlife Foundation.

NRC AUTHORIZATIONS

Committee on Environment and Public Works: Subcommittee on Nuclear Regulation approved for full committee consideration a proposed amendment in the nature of a substitute to S. 1291, authorizing funds for fiscal years 1984 and 1985 for the Nuclear Regulatory Commission (pending on Senate calendar).

BUSINESS MEETING

Committee on Finance: Committee ordered favorably reported an original bill (S. 1887) providing for an additional 18-month extension of the Federal Supplemental Compensation Program, and providing for a one-year extension of foster care assistance.

A press release summarizing the actions taken by the committee today will be available in the committee office, room SD-221.

Also, the committee resumed consideration on recommendations which it will make to the Budget Committee with regard to budget reconciliation requirements imposed by H. Con. Res. 91, revising and replacing the congressional budget for the United States Government for fiscal year 1983 and setting forth the congressional budget for the United States Government for fiscal years 1984 and 1985, but did not complete action thereon, and recessed subject to call.

USIA

Committee on Foreign Relations: Committee concluded hearings to discuss programs and initiatives at the U.S. Information Agency, after receiving testimony from Charles Z. Wick, Director, Kenneth Tomlinson, Associate Director for Broadcasting, Stanley Silverman, Budget Director, and Ron Trowbridge, Director, Educational and Cultural Affairs, all of the U.S.I.A.

EDUCATION

Committee on Labor and Human Resources: Subcommittee on Education, Arts and Humanities resumed hearings on a Presidential commission report on excellence in education, "A Nation At Risk: The Imperative For Educational Reform," receiving testimony from Antonio King, Cardozo High School, Craig Payne, and Linda Johnson, all of Washington, D.C.; Dat Duong, Montgomery Blair High School, Silver Spring, Maryland; Thomas Johnson, De La Salle High School, Chicago, Illinois; Ida Wells, Boggs Academy, Keysville, Georgia; Marsha R. Berger, Providence, Rhode Island, on behalf of the Rhode Island Federation of Teachers; Nancy Reid, John Hancock Elementary School, Philadelphia, Pennsylvania; Harvey B. Scribner, University of Massachusetts, Amherst; Mary Anne Raywid, Hofstra University, Hempstead, New York; Sy Fliegel, Community School District 4, Board of Education, New York City; and Jane C. Ware, Wichita High School Metro, Wichita, Kansas.

Hearings continue on Thursday, September 29.

BROKEN FAMILIES

Committee on Labor and Human Resources: Subcommittee on Family and Human Services resumed oversight hearings on the breakdown of the traditional family unit, focusing on the causes and societal implications, receiving testimony from Allan C. Carlson, The Rockford Institute, Rockford, Ilinois; Midge Decter, Committee for a Free World, New York City; Arland Thornton, University of Michigan, Ann Arbor; Herbert S. Sacks, Yale University School of Medicine, New Haven, Connecticut; Richard P. Lindsay, The Church of Jesus Christ of Latter-Day Saints, Salt Lake City, Utah; Dennis Rainey, Family Ministry of Campus Crusade for Christ, Little Rock, Arkansas; Steven L. Priester, The Catholic University of America, Washington, D.C.; and Herbert Ratner, Child and Family Quarterly, Oak Park, Illinois.

Hearings continue on Tuesday, October 4.

House of Representatives

Chamber Action

Bills Introduced: 22 public bills, H.R. 3958–3979; 2 private bills, H.R. 3980 and 3981; and 6 resolutions, H.J. Res. 367–370, and H. Con. Res. 174 and 175 were introduced. Page 21523

Bills Reported: Reports were filed as follows:

H.R. 3958, making appropriations for water resource development for the fiscal year ending September 30, 1984 (H. Rept. 98–373);

H.J. Res. 367, making continuing appropriations for the fiscal year 1984 (H. Rept. 98–374);

H.R. 3959, making supplemental appropriations for the fiscal year ending September 30, 1984 (H. Rept. 98–375);

H.R. 3813, to amend the International Coffee Agreement Act of 1980 (H. Rept. 98–376);

H.R. 3929, to extend the Federal Supplemental Compensation Act of 1982 (H. Rept. 98–377); and

Conference report on H.R. 3263, making appropriations for military construction for the Department of Defense for the fiscal year ending September 30, 1984 (H. Rept. 98–378); and

Conference report on H.R. 3415, making appropriations for the government of the District of Columbia and other activities chargeable in whole or in part against the revenues of said District for the fiscal year ending September 30, 1984 (H. Rept. 98–379). Page 21523

UMI

VOL 129 PT 26 1983

Late Reports: Conferees received permission to have until midnight tonight to file conference reports on H.R. 3415, making appropriations for the government of the District of Columbia and other activities chargeable in whole or in part against the revenues of said District for the fiscal year ending September 30, 1984; and H.R. 3263, making appropriations for military construction for the Department of Defense for the fiscal year ending September 30, 1984. Page 25377

Labor-HHS-Education Appropriations: By a yea-and-nay vote or 310 yeas to 101 nays, Roll No. 354, the House passed H.R. 3913, making appropriations for the Departments of Labor, Health and Human Services, and Education, and related agencies, for the fiscal year ending September 30, 1984.

Rejected a motion to recommit the bill to the Committee on Appropriations.

On a demand for a separate vote, agreed to an amendment, as modified, that increases appropriations for the following programs: training and employment services by $100 million; human development services by $25 million; bilingual education by $4 million; education for the handicapped by $45 million; Pell Grants by $116 million; and higher education by $10 million (agreed to by a yea-and-nay vote of 302 yeas to 111 nays, Roll No. 353). The amendment was agreed to earlier in the Committee of the Whole by a voice vote.

Agreed To:

An amendment that prohibits use of funds to perform abortions (agreed to by a recorded vote of 231 ayes to 184 noes, Roll No. 352);

An amendment that provides for a study to estimate the probable effect of the admission into the United States of refugees from Central America on the costs of assistance programs; and

A technical amendment.

A point of order was sustained against language in the bill prohibiting use of funds to perform abortions except where the life of the mother would be endangered if the fetus were carried to term. Page 25381

Veterans' Contract Medical Services: House passed and cleared for the President S. 1850, to amend title 38, United States Code, to extend for one year the authority of the Veterans' Administration to provide certain contract medical services in Puerto Rico and the Virgin Islands. Page 25442

Military Construction Authorization: House agreed to the conference report on H.R. 2972, to authorize certain construction at military installations for fiscal year 1984—clearing the measure for Senate action. Page 25443

Export Administration Amendments: House agreed to H. Res. 297, providing for the consideration of H.R. 3231, to amend the authorities contained in the Export Administration Act of 1979. Page 25447

Interior Appropriations: House disagreed to the Senate amendments to H.R. 3363, making appropriations for the Department of the Interior and related agencies for the fiscal year ending September 30, 1984; and agreed to a conference. Appointed as conferees: Representatives Yates, Murtha, Dicks, Ratchford, Boland, AuCoin, Whitten, McDade, Regula, Loeffler, and Conte. Page 25450

Broadcasting to Cuba: House agreed to H. Res. 312, providing for the consideration of S. 602, to provide for the broadcasting of accurate information to the people of Cuba.

Earlier, House agreed to S. Con. Res. 68, to correct the enrollment of S. 602—clearing the measure. Page 25450

Calendar Wednesday: Agreed to dispense with Calendar Wednesday business of September 28. Page 25453

Quorum Calls—Votes: Two yea-and-nay votes and one recorded vote developed during the proceedings of the House today and appear on pages 25414, 25424, 25425. There were no quorum calls.

Adjournment: Met at 11 a.m. and adjourned at 5:20 p.m.

Committee Meetings

MILITARY RETIREMENT

Committee on Armed Services: Subcommittee on Military Personnel and Compensation continued hearings on military retirement. Testimony was heard from Tidal W. McCoy, Assistant Secretary for Manpower, Reserve Affairs and Installations, Department of the Air Force; Henry J. Lawler, President's Private Sector Survey on Cost Control; Neil Singer, CBO; and public witnesses.

NATIONAL SUMMIT CONFERENCE ON EDUCATION ACT

Committee on Education and Labor: Subcommittee on Elementary, Secondary and Vocational Education approved for full Committee action as amended H.R. 3245, National Summit Conference on Education Act of 1983.

OVERSIGHT

Committee on Education and Labor: Subcommittee on Labor Standards held an oversight hearing to review the Federal Government's response to allegations of peonage by farm laborers. Testimony was heard from the following officials of the Wage and House Division, Department of Labor: John Carven, Assistant Regional Administrator, Philadelphia, Pennsylvania; Richard Robinette, Assistant Regional Administrator, Atlanta, Georgia; James Clark, Assistant Area Director, Charleston, West Virginia; and Gordon L. Wilson, Assistant Area Director, Tampa, Florida.

UMI

FCC RULES REGARDING NETWORK TV SYNDICATION AND FINANCIAL INTEREST

Committee on Energy and Commerce: Subcommittee on Telecommunications, Consumer Protection, and Finance approved for full committee action as amended, H.R. 2250, to provide a moratorium until June 30, 1988, on changes to the Federal Communications Commission rules regarding network television syndication, network television financial interest, and prime-time access.

APPRECIATION TO THE GOVERNMENT OF JAPAN; U.S. PARTICIPATION IN THE MULTINATIONAL PEACEKEEPING FORCE IN LEBANON

Committee on Foreign Affairs: Ordered reported the following measures: H. Res. 315, expressing the appreciation of the House of Representatives of the United States to the Government and people of Japan; and H.J. Res. 364, amended, providing statutory authorization under the war powers resolution for continued U.S. participation in the multinational peacekeeping forces in Lebanon in order to obtain withdrawal of all foreign forces from Lebanon.

RECENT DEVELOPMENTS IN EUROPE

Committee on Foreign Affairs: Subcommittee on Europe and the Middle East held a hearing on Recent Developments in Europe. Testimony was heard from Richard R. Burt, Assistant Secretary, Bureau of European Affairs, Department of State.

HUMAN RIGHTS IN THE PHILIPPINES

Committee on Foreign Affairs: Subcommittee on Human Rights and International Organizations held a hearing on Human Rights in the Philippines. Testimony was heard from the following officials of Department of State: Elliott Abrams, Assistant Secretary, Bureau of Human Rights and Humanitarian Affairs, and John Monjo, Deputy Assistant Secretary, Bureau of Asian and Pacific Affairs; and public witnesses.

STATUS OF MUTUAL AND BALANCED FORCE REDUCTION

Committee on Foreign Affairs: Subcommittee on International Security and Scientific Affairs held a hearing on the Status of Mutual and Balanced Force Reduction (MBFR) Negotiations. Testimony was heard from Ambassador Morton Abramowitz, U.S. Mutual and Balanced Force Reduction Delegation, and a public witness.

WORLDWIDE OIL-SHARING TEST

Committee on Government Operations: Subcommittee on Environment, Energy, and Natural Resources held a hearing on the Department of Energy's Participation in the International Energy Agency's Recent Worldwide Oil-sharing Test (Allocation Systems Test—"AST-4"). Testimony was heard from Senator Metzenbaum; Allan Mendelowitz, Associate Director, National Security International Affairs Division, GAO; David Burns, Director, Office of Energy Consuming Nations, Department of State; William Vaughan, Assistant Secretary Environmental Protection, Safety and Energy Preparedness, Department of Energy; and public witnesses.

FAVORITISM AND BIAS WITHIN THE DEFENSE SCIENCE BOARD AND OTHER MILITARY ADVISORY PANELS

Committee on Government Operations: Subcommittee on Legislation and National Security held a hearing on Favoritism and Bias within the Defense Science Board and Other Military Advisory Panels. Testimony was heard from Senator Pryor; Charles A. Bowsher, Comptroller General, GAO; and from the following officials of the Department of Defense: Joseph H. Sherick, Inspector General; and Paul Thayer, Deputy Secretary.

OUTER CONTINENTAL SHELF LANDS ACT AMENDMENTS

Committee on Interior and Insular Affairs: Subcommittee on Mining, Forest Management, and Bonneville Power Administration concluded hearings on the Outer Continental Shelf Lands Act and H.R. 3864, to amend the Outer Continental Shelf Lands Act with respect to the Outer Continental Shelf leasing program. Testimony was heard from public witnesses.

SUPREME COURT WORKLOAD

Committee on the Judiciary: Subcommittee on Courts, Civil Liberties, and the Administration of Justice continued hearings on H.R. 1968, Supreme Court Mandatory Appellate Jurisdiction Reform Act of 1983, and H.R. 1970, Intercircuit Tribunal of the United States Courts of Appeals Act. Testimony was heard from Collins J. Seitz, Chief Judge, U.S. Court of Appeals for the Third Circuit; Wilfred Feinberg, Chief Judge, U.S. Court of Appeals for the Second Circuit; John C. Godbold, Chief Judge, U.S. Court of Appeals for the Eleventh Circuit; and Donald P. Lay, Chief Judge, U.S. Court of Appeals for the Eighth Circuit.

VOL 129 PT 26 1983

DRUG ABUSE PREVENTION AND TREATMENT

Committee on the Judiciary: Subcommittee on Crime held an oversight hearing on the current status of drug abuse prevention and treatment. Testimony was heard from Dr. Edward N. Brandt, Assistant Secretary for Health, Department of Health and Human Services; Thomas Kirkpatrick, Jr., Executive Director, Dangerous Drugs Commission, State of Illinois; Richard Russo, Assistant Commissioner, Department of Health, State of New Jersey; John Gustafson, Deputy Director, Division of Substance Abuse Services, State of New York; and public witnesses.

ANTITRUST LEGISLATION

Committee on the Judiciary: Subcommittee on Monopolies and Commercial Law continued hearings on pending antitrust legislation, with special emphasis on research and development bills (H.R. 108, H.R. 1952, H.R. 3393, H.R. 3641, and H.R. 3878). Testimony was heard from Representatives Sensenbrenner, Wyden, and Zschau; Dr. D. Bruce Merrifield, Assistant Secretary for Productivity, Technology and Innovation, Department of Commerce; and public witnesses.

Hearings continue September 28.

MISCELLANEOUS MEASURES

Committee on Merchant Marine and Fisheries: Ordered reported the following bills: H.R. 3082, amended, to promote the conservation of migratory waterfowl and to offset or prevent the serious loss of wetlands by the acquisition of wetlands and other essential habitat; H.R. 2353, Deepwater Port Act Amendments of 1983; H.R. 2883, amended, to admit certain passenger vessels to the coastwide trade; H.R. 3044, amended, to grant the consent of the Congress to an interstate agreement or compact relating to the restoration of Atlantic salmon in the Connecticut River basin, and to allow the Secretary of Commerce and the Secretary of the Interior to participate as members in a Connecticut River Atlantic Salmon Commission; and H.R. 3416, Antarctic Marine Living Resources Convention Act of 1983.

FEDERAL WATER POLLUTION CONTROL ACT AMENDMENTS

Committee on Public Works and Transportation: Subcommittee on Water Resources continued hearings on amendments to the Federal Water Pollution Control Act. Testimony was heard from Senator Wilson; Representatives Hunter, Ottinger, Fish, Solomon, and Feighan; Wayne Bryant, Assemblyman, State of New Jersey; and public witnesses.

OVERSIGHT

Committee on Veterans' Affairs: Subcommittee on Compensation, Pension and Insurance held an oversight hearing on the VA disability compensation program for service-connected veterans and on the dependency and indemnity compensation program for survivors. Testimony was heard from Representative Whitehurst; Dorothy Starbuck, Chief Benefits Director, VA; representatives of veterans' organizations; and public witnesses.

TECHNICAL CORRECTIONS ACT

Committee on Ways and Means: Held a hearing on H.R. 3805, Technical Corrections Act of 1983. Testimony was heard from Representative Frenzel; Mikel Rollyson, Deputy Tax Legislative Counsel, Department of the Treasury; and public witnesses.

SSI CONFORMING AMENDMENTS

Committee on Ways and Means: Subcommittee on Public Assistance and Unemployment Compensation approved for full Committee action SSI conforming amendments to H.R. 3755, Social Security Disability Benefits Reform Act of 1983.

CARRYOVER OF NET OPERATING LOSSES

Committee on Ways and Means: Subcommittee on Select Revenue Measures held a hearing on a proposal regarding the carryover of net operating losses and other tax attributes of corporations. Testimony was heard from Ron Pearlman, Deputy Assistant Secretary for Tax Policy, Department of the Treasury; and public witnesses.

LEGAL SERVICES FOR THE ELDERLY

Select Committee on Aging: Subcommittee on Human Services held a hearing on Legal Services for the Elderly: A New Assault. Testimony was heard from Senator Heinz; Representatives Wyden, and Morrison of Connecticut; Donald P. Bogart, President, Legal Services Corporation; and public witnesses.

INEQUITIES TOWARD WOMEN IN SOCIAL SECURITY

Select Committee on Aging: Task Force on Social Security and Women held a hearing on the Inequities Toward Women in Social Security. Testimony was heard from Senators Dole, Cranston, and Glenn; Representatives Schroeder, and Kaptur; Louis Enoff, Acting Deputy Commissioner for Programs and Policies, Department of Health and Human Services; and public witnesses.

CONGRESSIONAL OVERSIGHT OF COVERT ACTIVITIES

Permanent Select Committee on Intelligence: Concluded hearings on whether additional legislation is needed to increase the effectiveness of congressional oversight of covert actions and/or to define in more detail the circumstances in which such action may be undertaken, including consideration of the following bills: H.R. 2787, Intelligence Activities Oversight Information Act; H.R. 3114, Intelligence Expenditures Oversight Act of 1983; and H.R. 3872, to amend the National Security Act of 1947. Testimony was heard from public witnesses.

UMI

Joint Meeting

APPROPRIATIONS—D.C.

Conferees agreed to file a conference report on H.R. 3415, appropriating funds for fiscal year 1984 for the District of Columbia government.

♦♦♦♦♦♦♦♦♦♦♦♦

Friday, September 23, 1983

Senate

Chamber Action

Routine Proceedings, pages 25548–25653.

Measures Introduced: Six bills and one resolution were introduced, as follows: S. 1881–S. 1886, and S. Res. 228. Page 25642

Measures Reported: Reports were made as follows:

S. Res. 193, waiving section 402(a) of the Congressional Budget Act of 1974 with respect to the consideration of S. 1090, to establish a National Outdoor Recreation Resources Review Commission to study and recommend appropriate policies and activities for government agencies at the Federal, State, and local levels, and for the private sector, to assure the continued availability of quality outdoor recreation experiences in America to the year 2000, and for other purposes, without recommendation. (S. Rept. No. 98–235)

S. Res. 195, waiving section 402(a) of the Congressional Budget Act of 1974 with respect to the consideration of S. 1009, to authorize Federal physicians comparability allowances, without recommendation. (S. Rept. No. 98–236)

S. Res. 196, waiving section 402(a) of the Congressional Budget Act of 1974 with respect to the consideration of S. 1513, to extend for five years the authorization of appropriations for the National Historical Publications and Records Commission, without recommendation. (S. Rept. No. 98–237)

S. Res. 197, waiving section 402(a) of the Congressional Budget Act of 1974 with respect to the consideration of S. 242, to provide additional authorizations for labor intensive programs, to provide additional provisions for the dislocated workers program under title III of the Jobs Training Partnership Act, to promote employment and training for recipients for federally financed unemployment benefits, to provide procurement targeting in labor surplus areas, and for other purposes, without recommendation. (S. Rept. No. 98–238)

S. Res. 208, waiving section 402(a) of the Congressional Budget Act of 1974 with respect to the consideration of S. 1267, transferring from the Director of the Office of Management and Budget to the Administrator of General Services the responsibility for publication of the catalog of Federal domestic assistance programs, and for other purposes. (S. Rept. No. 98–239) Page 25642

Measures Passed:

ExIm Bank: Senate passed S. 869, to amend the Export-Import Bank Act of 1945, after agreeing to committee amendments, and taking action on additional amendments proposed thereto, as follows: Page 25556

Adopted:

(1) Gorton Amendment No. 2209, to encourage broader competitive opportunities for United States insurance companies in bidding for insurance in connection with transactions assisted by the Bank. Page 25564

(2) Heinz Amendment No. 2210, of a technical nature. Page 25565

(3) Kasten modified Amendment No. 2212, to require the Bank to secure specific legislation from Congress reducing congressionally provided authority if they find the amount provided is in excess of their needs. Page 25568

(4) Boschwitz Amendment No. 2213, to create a set-aside in the loaning abilities of the Export-Import Bank so that small business would receive a certain amount of the loans that are made. Page 25571

(5) Heinz Amendment No. 2214, to authorize guarantee and insurance facilities to Brazil and Mexico to support United States exports. Page 25577

(6) Armstrong Amendment No. 2215, establishing that the rates, terms, and conditions of loans need not be equivalent to those offered by foreign countries. Page 25579

(7) Heinz (for Percy) Amendment No. 2216, of a technical nature. Page 25580

(8) Heinz Amendment No. 2217, of a technical nature, relating to the terms of directors. Page 25580

(9) Danforth modified Amendment No. 2211, to strike the import control authority under section No. 109, relating to Subsidy codes of the General Agreement on Tariffs and Trade (GATT). Page 25582

Rejected:

Helms Amendment No. 2218, to restrict International Monetary funding to any country which prac-

VOL 129 PT 26 1983

tices Communist dictatorship. (By 45 yeas to 30 nays, Senate agreed to table this amendment.) Page 25584

America's Cup Race: Senate agreed to S. Res. 228, extending best wishes to the skipper and crews of the Liberty for the best of luck in America's Cup Race, on Saturday, September 24, 1983. Page 25652

Department of State Authorizations: Senate continued consideration of S. 1342, authorizing funds for fiscal years 1984 and 1985 for the Department of State, the U.S. Information Agency, and the Board for International Broadcasting, and authorizing supplemental funds for the fiscal year ending September 30, 1983, agreeing to further amendments proposed thereto, as follows: Page 25593

(1) Mathias Amendment No. 2219, to increase funding for United States participation in the North Atlantic Assembly. Page 25595

(2) Pell Amendment No. 2220, to assist other countries in the protection of endangered species and to enhance international understanding and knowledge of environmental issues. Page 25596

(3) Pell Amendment No. 2221, relating to the reopening of United States consulates. Page 25597

(4) Pell Amendment No. 2222, to clarify the Secretary of State's authority with respect to danger pay allowances. Page 25597

(5) Stevens Amendment No. 2223, to increase funding for United States participation in Tsukuba, Japan Exposition 1985. Page 25598

Pending:

Byrd modified Amendment No. 2226, to express the sense of the Senate that the President should request the resignation of the Secretary of the Interior. Page 25630

Statements on Introduced Bills: Page 25643

Amendments Submitted: Page 25645

Notices of Hearings: Page 25648

Committee Authority to Meet: Page 25648

Additional Statements: Page 25648

Record Vote: One record vote was taken today. (Total—268) Page 25587

Adjournment: Senate convened at 9:30 a.m., and adjourned at 3:42 p.m. until 12 Noon, on Monday, September 26, 1983. (For Senate's program see remarks of Senator Baker in today's Record on page S12888.)

Committee Meetings

OUTDOOR RECREATION

Committee on Energy and Natural Resources: Subcommittee on Public Lands and Reserved Water concluded hearings on S. 1090, to establish a National Outdoor Recreation Resources Review Commission to study and recommend appropriate policies and activities to assure the continued availability of quality outdoor recreation, after receiving testimony from Mary Lou Grier, Deputy Director, National Park Service, Department of the Interior; Dale Robertson, Associate Chief, U.S. Forest Service, Department of Agriculture; Henry L. Diamond and Laurence S. Rockefeller, both of the Outdoor Recreation Policy Review Group, New York City; Emery N. Castle, Resources for the Future, Patrick F. Noonan, Conservation Resources, Inc., William K. Reilly, The Conservation Foundation, Russell Train, World Wildlife Fund, U.S.; Theodore Wirth, American Society of Landscape Architects, Jim Christian, Outboard Marine Corporation, Derrick Crandall, American Recreation Coalition, Nina Janopaul, American Youth Hostels, Incorporated, Wayne LaPierre, National Rifle Association, Maria Dennison, Sporting Goods Manufacturers Association, William Lienesch, National Parks and Conservation Association, and Carl Holman, National Urban Coalition, all of Washington, D.C.; William Penn Mott, Jr., California State Parks Foundation, Oakland; Charles Howell, Tennessee Commissioner of Conservation, Nashville; John C. Barber, Society of American Foresters, Bethesda, Maryland; Mary Alice Bivens, National Association of State Outdoor Recreation Liaison Officers, and Rex Maughan, Conference of National Park Concessioners, both of Phoenix, Arizona; F. Lee Bailey, Murray Chris-Craft, and Thomas S. Deans, The Appalachian Mountain Club, both of Boston, Massachusetts; Arthur M. Peterson, Kampgrounds of America, Incorporated, Billings, Montana; Stuart Northrop, Huffy Corporation, Dayton, Ohio; Harry G. Haskill, Jr.; Wilmington, Delaware, Daniel Brewster, Glyndon, Maryland, and Barry Tindall, Washington, D.C., all on behalf of the National Recreation and Parks Association; Charles Jordan, City Councilman and Commissioner of Public Affairs, Portland, Oregon; Mayor Jake Godbold, Jacksonville, Florida; David J. Humphreys, Recreation Vehicle Industry Association, Chantilly, Virginia; Charles McIlwaine, The Coleman Company, Incorporated, Wichita, Kansas; Marc Hunt, Eastern Professional River Outfitters, Incorporated, Bryson City, North Carolina; and William Estes and Perry Van Osdol, both of the Good Sam Club, Agoura, California.

UMI

U.S. BASIC INDUSTRIES

Committee on Finance: Subcommittee on Economic Growth, Employment, and Revenue Sharing held hearings on the future of U.S. basic industries, receiving testimony from David M. Roderick, U.S. Steel Corporation, Pittsburgh, Pennsylvania, on behalf of the American Iron and Steel Institute; Norma Pace, American Paper Institute, New York City, on behalf of the National Council for Employment Policy; Andrew E. Hill, Hill Petroleum Company, Houston, Texas, on behalf of the American Independent Refiners Association; and Dennis P. Bedell, American Mining Congress Tax Committee, Washington, D.C.

Hearings continue on Monday, October 3.

WAR POWERS—LEBANON

Committee on Foreign Relations: Committee ordered favorably reported with amendments S.J. Res. 159, authorizing the further participation of the United States Armed Forces in the multinational peacekeeping force in Lebanon. (As approved by the committee, the resolution incorporates the provisions of S.J. Res. 166).

BUDGET RECONCILIATION

Committee on Governmental Affairs: Committee agreed on recommendations to the Budget Committee with regard to budget reconciliation requirements imposed by H. Con. Res. 91, revising and replacing the congressional budget for the United States Government for fiscal year 1983 and setting forth the congressional budget for the United States Government for fiscal years 1984 and 1985.

AGE DISCRIMINATION AND OVERSEAS AMERICANS

Committee on Labor and Human Resources: Subcommittee on Aging concluded hearings to review certain provisions of the Age Discrimination and Employment Act (P.L. 90–202), which affect Americans working abroad, after receiving testimony from Clarence Thomas, Chairman, Equal Employment Opportunity Commission; Steven P. Kartzman, Bourne, Noll & Kenyon, Summit, New Jersey; Eugene B. Goodman, Baltimore, Maryland; William M. Yoffee, American Citizens Abroad, Inc., Washington, D.C.; and Thomas D. Shea, United States Lines, Inc., Cranford, New Jersey.

House of Representatives

The House was not in session today. Its next meeting will be held at noon on Monday, September 26.

Committee Meetings

LICENSING REFORM

Committee on Energy and Commerce: Subcommittee on Energy Conservation and Power held a hearing on Licensing Reform. Testimony was heard from the following officials on the NRC: Nunzio J. Pallidino, Chairman; Robert A. Purple, Deputy Director, Division of Licensing; Guy H. Cunningham III, Executive Legal Director, and B. Paul Cotter, Jr., Chief Administrative Judge, Atomic Safety and Licensing Board; and public witnesses.

ILLEGAL AND UNFAIR FOREIGN TRADE PRACTICES IN INTERSTATE COMMERCE

Committee on Energy and Commerce: Subcommittee on Oversight and Investigations concluded hearings on the impact of illegal and unfair foreign trade practices in interstate commerce. Testimony was heard from the following officials of the U.S. Customs Service, Department of the Treasury: Stanley Gustafson, Supervisory Import Specialist, Commercial Fraud Center; Karen Robinson, Supervisory Import Specialist, and Brad Knutter, Special Agent; and public witnesses.

MEDIA DEREGULATION EXPLOSION

Committee on Energy and Commerce: Subcommittee on Telecommunications, Consumer Protection, and Finance held a hearing on the Media Deregulation Explosion—What Does It Mean for Minorities? Testimony was heard from public witnesses.

Joint Meeting

JOB RETRAINING

Joint Economic Committee: Committee resumed hearings on job training needs of American workers, focusing on State and local responses to job retraining and problems of dislocated workers, receiving testimony from Kaye Kiddoo, California Employment Development, Sacramento; Denis Cary, Delaware Department of Labor, Wilmington; William Dudley, Jr., South Carolina Board for Technical and Comprehensive Education, Columbia; and Ernest J. Savoie, Ford Motor Company, Dearborn, Michigan.

Hearings continue on Monday, September 26.

♦♦♦♦♦♦♦♦♦♦♦♦

Monday, September 26, 1983

Senate

Chamber Action

Routine Proceedings, pages 25724–25801.

VOL 129 PT 26 1983

Measures Introduced: Two bills and one resolution were introduced, as follows: S. 1887 and 1888, and S. Con. Res. 69. Page 25778

Measures Reported: Reports were made as follows:

S. 1887, to extend the Federal supplemental compensation program for eighteen months, and for other purposes. (S. Rept. No. 98–240)

S. Res. 213, waiving section 402(a) of the Congressional Budget Act of 1974 with respect to the consideration of S. 1714, to amend the Federal Trade Commission Act to provide authorization of appropriations.

Report to accompany S. 1762, entitled the "Comprehensive Crime Control Act of 1983." (S. Rept. No. 98–241)

S.J. Res. 159, authorizing the further participation of U.S. Armed Forces in the multinational peacekeeping force in Lebanon, with an amendment in the nature of a substitute (together with minority and supplemental views). (S. Rept. No. 98–242)

S. 254, to provide for inclusion of capital construction funds for fishery processing facilities, with an amendment in the nature of a substitute. (S. Rept. No. 98–243)

H.R. 1556, to authorize the conveyance of the Liberty Ship *John W. Brown* to the *John W. Brown* Preservation Project, with an amendment. Page 25778

Multinational Force in Lebanon: Senate began consideration of S.J. Res. 159, authorizing the further participation of U.S. Armed Forces in the multinational peacekeeping force in Lebanon, with a committee amendment in the nature of a substitute.

Senate will continue consideration of the resolution on tomorrow. Page 25746

Nominations Received: Senate received the following nominations:

Reginald Bartholomew, of Virginia, to be Ambassador to the Republic of Lebanon.

Nicolas M. Salgo, of Florida, to be Ambassador to Hungary.

Gerald E. Thomas, of California, to be Ambassador to the Republic of Kenya.

Clarence J. Brown, of Ohio, to be Deputy Secretary of Commerce.

Courtney M. Price, of the District of Columbia, to be an Assistant Administrator of the Environmental Protection Agency.

Routine lists of Army and Navy nominations. Page 25801

Messages From the President: Page 25777

Messages From the House: Page 25777

Measures Referred: Page 25777

Measures Ordered Placed on Calendar: Page 25777

Communications: Page 25777

Statements on Introduced Bills: Page 25778

Amendments Submitted: Page 25783

Notices of Hearings: Page 25783

Additional Statements: Page 25783

Nominations Received: Page 25801

Recess: Senate convened at 12 noon, and recessed at 5:14 p.m., until 11 a.m., on Tuesday, September 27, 1983. (For Senate's program see remarks of Senator Baker in today's Record on page 25801.)

Committee Meetings

NOMINATION

Committee on Banking, Housing, and Urban Affairs: On Friday, September 23, the committee approved for reporting the nomination of Philip Abrams, of Massachusetts, to be Under Secretary of Housing and Urban Development.

BUDGET WAIVER

Committee on the Budget: Committee approved for reporting S. Res. 213, waiving section 402(a) of the Congressional Budget Act of 1974 with respect to the consideration of S. 1714, authorizing funds for fiscal years 1984, 1985, and 1986 for the Federal Trade Commission.

TAX PROPOSALS

Committee on Finance: Subcommittee on Taxation and Debt Management concluded hearings on the following bills:

S. 1814, to allow an amortization deduction for bus operating rights based on a 60-month amortization period, after receiving testimony from William L. McCracken and William J. Hallinan, both of the Greyhound Lines, Inc., Phoenix, Arizona; Stephen P. Murphy, Yellow Freight System, Inc., Overland, Kansas, and Robert J. Frulla, Washington, D.C., both on behalf of the Freight Forwarders Institute; and Norman Sherlock, American Bus Association, Washington, D.C.;

S. 1815, to exempt from taxation corporations that acquire and manage real property for certain other tax-exempt organizations, after receiving testimony from Philip Iglehart, RREEF Corporation, San Francisco, California;

S. 120, to restore for two years the deduction for expenses incurred in eliminating architectural or transportation barriers to the handicapped, after receiving testimony from Paul Cheremeta, Paralyzed Veterans of America, Washington, D.C.; and James Gashel, National Federation of the Blind, Baltimore, Maryland;

S. 1397, to provide an alternative test for qualifying for the credit for rehabilitation expenditures, after receiving testimony from William M. Dikis, Des Moines, Iowa, on behalf of the American Institute of Architects; Frank Hamsher, Counsel for Development, on behalf of the City of St. Louis, Missouri; and Michael L. Ainslie, National Trust for Historic Preservation, Washington, D.C.;

S. 1584, to provide for treating domestic losses in the manner foreign losses are treated with respect to offsetting other income, and to provide a 15-year carryover period for unused foreign tax credits and allow foreign tax credits to be used in the order earned, after receiving testimony from Robert J. Lambrix, Armco Inc., Middletown, Ohio; Ernest Christian, Jr., Patton, Boggs & Blow, Billy R. Carter, Associated General Contractors of America, and Tom E. Persky, National Foreign Trade Council, Inc., all of Washington, D.C.; Paul A. Barrese, Arlington, Virginia, and Thomas M. Nee, New York City, both on behalf of the Tax Executives Institute, Inc.; and John F. Palmer, IC Industries, Inc., Chicago, Illinois; and

S. 1826, to expand the special rule for certain charitable contributions of inventory and other property to encourage contributions of food and transportation services to organizations that provide food to the needy, after receiving testimony from William Ewing, Second Harvest, Phoenix, Arizona.

Testimony was also received on all the aforementioned bills from Ronald A. Pearlman, Deputy Assistant Secretary of the Treasury for Tax Policy.

ANNUAL REFUGEE CONSULTATION

Committee on the Judiciary: Subcommittee on Immigration and Refugee Policy concluded hearings to review the progress of this year's refugee resettlement program, focusing on the consultation process in providing asylum to persons fleeing political persecution, after receiving testimony from Senator Hatfied; William French Smith, Attorney General, and Alan C. Nelson, Commissioner, Immigration and Naturalization Service, both of the Department of Justice; Edward J. Derwinski, Counselor, and H. Eugene Douglas, U.S. Coordinator for Refugee Affairs, both of the Department of State; and Phillip Hawkes, Director, Office of Refugee and Resettlement, Department of Health and Human Services.

BUSINESS MEETING

Committee on Rules and Administration: Committee met and approved the purchase of furniture for the Senate office buildings.

House of Representatives

Chamber Action

Bills Introduced: 3 public bills, H.R. 3982–3984; and 2 resolutions, H.J. Res. 371, and H. Con. Res. 176 were introduced. Page 25720

Report Filed: One report was filed as follows: Report of the Committee on Veterans' Affairs entitled "Allocation of Budget Totals to Subcommittees" (H. Rept. 98–380). Page 25720

Challenge Grant Amendments: House passed and cleared for the President S. 1872, to increase endowment funds for eligible individuals under part C of title III of the Higher Education Act of 1965. H.R. 2144, a similar House bill, was laid on the table. Page 25679

Pribilof Islands: House agreed, with an amendment, to the Senate amendment to H.R. 2840, to provide for the orderly termination of Federal management of the Pribilof Islands, Alaska—returning the measure to the Senate. Page 25684

Export Administration Act Extension: House completed all debate on a motion to suspend the rules and pass H.R. 3962, amended, to extend the authorities under the Export Administration Act of 1979 until October 31, 1983. The vote on this motion was postponed until Tuesday, September 27. Page 25693

Export Administration Amendments: House completed all general debate on H.R. 3231, to amend the authorities contained in the Export Administration Act of 1979; but came to no resolution thereon. Proceedings under the 5-minute rule will begin at a later date. Page 25695

D.C. Retirement Reform: Consideration of legislation pertaining to the District of Columbia was in order, and the following bill was called up, considered, and passed: S. 1625, to amend the District of Columbia Retirement Reform Act—clearing the measure for the President. Page 25712

Quorum Calls—Votes: No quorum calls or votes developed during the proceedings of the House today.

Adjournment: Met at noon and adjourned at 3 p.m.

Committee Meetings

RESIDENTIAL CONSERVATION SERVICE

Committee on Energy and Commerce: Subcommittee on Energy Conservation and Power held a hearing on issues affecting the implementation of the Residential Conservation Service. Testimony was heard from Kevin Boland, Senior Assistant Director, Re-

UMI

VOL 129 PT 26 1983 UMI

source, Community and Economic Development Division, GAO; from the following officials of the Department of Energy: Joe D. Hall, Acting Deputy Assistant Secretary for Conservation, and Norman Hughes, Assistant to the Assistant Secretary; and public witnesses.

RECENT DEVELOPMENTS IN THE MIDDLE EAST

Committee on Foreign Affairs: Subcommittee on Europe and the Middle East held a hearing on Recent Developments in the Middle East. Testimony was heard from the following officials of the Department of State: Robert H. Peppetreau, Jr., Principal Deputy Assistant Secretary, Bureau of Near Eastern and South Asian Affairs, and Richard Gannon, Office of Politico-Military Affairs.

PESTICIDE REGISTRATION ACTIVITIES

Committee on Government Operations: Subcommittee on Environment, Energy, and Natural Resources held a hearing on EPA's Pesticide Registration Activities. Testimony was heard from Edwin Johnson, Director, Office of Pesticide Programs, EPA; and public witnesses.

COMPUTER AND COMMUNICATIONS SECURITY AND PRIVACY

Committee on Science and Technology: Subcommittee on Transportation, Aviation and Materials held a hearing on Computer and Communications Security and Privacy. Testimony was heard from the following officials of the Los Alamos National Laboratory: Jimmy McClary, Division Leader for Operational Security and Safeguards Division, and Dotty Camillo, Group Leader, Communications and Telecommunications Group; and public witnesses.

Hearings continue October 17.

Joint Meeting

JOB RETRAINING

Joint Economic Committee: Committee resumed hearings on job training needs of American workers, focusing on certain Federal policies which may assist private industry in retraining its existing labor force and long-term unemployed workers, receiving testimony from William Kolberg, National Alliance of Business, Nathaniel M. Semple, Committee for Economic Development, and James Campbell, U.S. Chamber of Commerce, all of Washington, D.C.

Hearings continue on Thursday, October 6.

Tuesday, September 27, 1983

Senate

Chamber Action

Routine Proceedings, pages 25832–25887.

Measures Introduced: Eight bills and three resolutions were introduced, as follows: S. 1889–1896, S.J. Res, 170, and S. Res. 229 and 230. Page 25872

Measures Reported: Reports were made as follows:

S. 564, to establish the United States Academy of Peace, and for other purposes, with an amendment in the nature of a substitute. (S. Rept. No. 98–244)

S. 1892, making appropriations for foreign assistance and related programs for the fiscal year ending September 30, 1984, and for other purposes (S. Rept. No. 98–245) Page 25871

Measures Passed:

Civil Service Wage Adjustments: Senate passed H.R. 3871, delaying until January, 1984, the effective date for recomputing hourly pay rates for certain Federal employees. Page 25833

Risk Retention: Senate passed S. 1046, clarifying the applicability of a provision of law regarding risk retention. Page 25834

Aviation Drug-Trafficking Control: Senate passed S. 1146, amending the Federal Aviation Act of 1958 to provide for the revocation of the airman certificates and for additional penalties for the transportation by aircraft of controlled substances, with an amendment in the nature of a substitute. Page 25835

Military Construction Authorizations, 1984—Conference Report: Senate agreed to the conference report on H.R. 2972, authorizing certain construction at military installations for fiscal year 1984. Page 25869

Multinational Force in Lebanon: Senate continued consideration of S.J. Res. 159, authorizing the further participation of U.S. Armed Forces in the multinational peacekeeping force in Lebanon, with a committee amendment in the nature of a substitute.

Senate will continue consideration of the resolution on tomorrow. Page 25847

Nomination Confirmed: Senate confirmed the following nomination:

Philip Abrams, of Massachusetts, to be Under Secretary of Housing and Urban Development. Page 25886

Nominations Received: Senate received the following nominations:

Nicholas A. Veliotes, of California, to be Ambassador to the Arab Republic of Egypt.

3 Air Force nominations in the rank of general. Page 25886

Messages From the President: Page 25871

Messages From the House: Page 25871

Statements on Introduced Bills: Page 25872

Amendments Submitted: Page 25879

Committee Authority To Meet: Page 25880

Additional Statements: Page 25880

Nominations Received: Page 25886

Nomination Confirmed: Page 25887

Recess: Senate convened at 11 a.m., and recessed at 5:55 p.m., until 9:30 a.m., on Wednesday, September 28, 1983. (For Senate's program, see remarks of Senator Baker in today's Record on page 25832.)

Committee Meetings

CROPLAND CONSERVATION

Committee on Agriculture, Nutrition, and Forestry: Subcommittee on Soil and Water Conservation, Forestry, and Environment concluded hearings on S. 843, to reimburse farmers for the costs of applying conservation practices to acreage diverted under an acreage limitation program for the 1982 through 1985 crops of wheat, feed grains, upland cotton, rice, and soybeans, S. 998, to establish a conservation program for erosion-prone cropland, and S. 1053, to use surplus agricultural commodities to make supplemental payments-in-kind (PIK) to producers who divert acreage from production of agricultural commodities and devote such acreage to long-term conservation uses, after receiving testimony from Senator Bumpers; Richard W. Goldberg, Deputy Under Secretary of Agriculture for International Affairs and Commodity Programs; James B. Gulliford, Iowa Department of Soil Conservation, and Al Farris, Iowa Conservation Commission, both of Des Moines; Lonnie Williamson, Wildlife Management Institute, Alan Wentz, National Wildlife Federation, Neil Sampson, National Association of Conservation Districts, Robert Gray, American Farmland Trust, and Norman A. Berg, Soil Conservation Society of America, all of Washington, D.C.; and Ervin Mitchel, Oklahoma Association of Conservation Districts, Balko.

APPROPRIATIONS—LABOR, HHS, EDUCATION/FOREIGN ASSISTANCE

Committee on Appropriations: Committee ordered favorably reported the following bills:

H.R. 3913, appropriating funds for fiscal year 1984 for the Departments of Labor, Health and Human Services, Education, and related agencies, with amendments; and

An original bill (S. 1892) appropriating funds for fiscal year 1984 for foreign assistance and related programs.

D.C. COURTS

Committee on Appropriations: Subcommittee on the District of Columbia concluded hearings to review the recent agreement between the District of Columbia and attorneys representing defendents in the District courts, after receiving testimony from Ralph Perrotta and Karen Dixkoskoff, both on behalf of the Superior Court Trial Lawyers Association, Washington, D.C.; and Betsy Reveal, Office of the Budget, David Isbell, District of Columbia Bar Association, and Frank Carter, Public Defender Service, all of the District of Columbia Government.

NOMINATION

Committee on Banking, Housing, and Urban Affairs: Committee approved for reporting the nomination of Richard L. McElheny, of Arizona, to be an Assistant Secretary of Commerce.

UNIVERSAL TELEPHONE SERVICE PRESERVATION ACT

Committee on Commerce, Science, and Transportation: Committee resumed consideration of S. 1660, to assure nationwide telephone service at affordable rates, assure that costs for maintaining such service is allocated equitably among all users, and assure that States have sufficient regulatory authority to maintain universally available and affordable telephone service, but did not complete action thereon, and will meet again on Friday, September 30.

CARGO PREFERENCE

Committee on Commerce, Science, and Transportation: Subcommittee on Merchant Marine began hearings on S. 188, to require all U.S. mail shipped overseas to be carried on American vessels, S. 206, to increase the Secretary of Transportation's role in administering cargo preference laws, S. 1616, to clarify laws regarding transportation of government cargoes on U.S.-flag vessels, and S. 1624, to reserve up to 20 percent of bulk commodity imports and exports for U.S.-flag ships, to allow a tax credit for increased shipping costs, and to establish a capital construction fund for building shipyards, receiving testimony from Senators Boschwitz, Nickles and Jepsen; Representatives Virginia Smith and Boggs; Admiral Harold E. Shear, Maritime Administrator, Department of Transportation; James E. Orlando, Director of Transportation and International Services, Mail Processing Department, and Robert A. Scherr, Assistant General Counsel, Transportation Division, Law Department, both of the United States Postal Service; Jesse M. Calhoon, Marine Engineers Beneficial Association, Admiral James L. Holloway III,

VOL 129 PT 26 1983 UMI

(USN Ret.), Council of American-Flag Ship Operators, Frank Drozak, AFL–CIO, George L. Berg, Jr., American Farm Bureau Federation, and Henry Neshem, National Association of Wheat Growers, all of Washington, D.C.; Charles Hiltzheimer, Sea-Land Industries Investments, Inc., Iselin, New Jersey; Roger Asendorf, St. James, Minnesota, on behalf of the American Soybean Association; and G. W. Garrett, Alliance Fertilizer Corporation, Mechanicsville, Virginia, on behalf of The Fertilizer Institute.

Hearings continue on Thursday, September 29.

BUSINESS MEETING

Committee on Finance: Committee ordered favorably reported S. 1847, authorizing the President to carry out U.S. obligations under the International Coffee Agreement of 1983 (Treaty Doc. 98–2).

Also, the committee adopted a committee amendment authorizing an additional $5 million for the U.S. Customs Service to be offered to S. 1295, to authorize appropriations for fiscal year 1984 for the International Trade Commission, U.S. Customs Service and the Office of the U.S. Trade Representative, and the committee adopted two committee amendments to be offered to S. 979, to amend and reauthorize the Export Administration Act of 1979 (both bills pending on Senate calendar).

A press release summarizing the actions taken by the committee today will be available in the committee office in room SD–221.

DEPARTMENT OF TRADE

Committee on Governmental Affairs: Committee began consideration of S. 121, to establish a U.S. Department of Trade as an executive department of the Federal Government, but did not complete action thereon, and will continue on Thursday, September 29.

House of Representatives

Chamber Action

Bills Introduced: 16 public bills, H.R. 3985–4000; 4 private bills, H.R. 4001–4004; and 7 resolutions, H.J. Res. 372–374, and H. Res. 316–319 were introduced. Page 25966

Bills Reported: Reports were filed as follows:

Report of the Committee on the Budget on the revised 302(a) allocations and spending ceiling pursuant to section 2 of H. Con. Res. 91 (H. Rept. 98–381);

H.R. 3718, to amend title 10, United States Code, to strengthen the position of Chairman of the Joint Chiefs of Staff and to provide for more efficient and effective operation of the Joint Chiefs of Staff (H. Rept. 98–382);

H.R. 1571, to insure the continued expansion of reciprocal market opportunities in trade, trade in services, and investment for the United States, amended (H. Rept. 98–383);

H.R. 3289, to establish a commission to study defense-related aspects of the United States merchant marine (H. Rept. 98–384);

H.J. Res. 364, providing statutory authorization under the war powers resolution for continued U.S. participation in the multinational peacekeeping forces in Lebanon in order to obtain withdrawal of all foreign forces from Lebanon, amended (H. Rept. 98–385);

H. Res. 317, providing for the consideration of H.J. Res. 368, making continuing appropriations for the fiscal year 1984 (H. Rept. 98–386);

H. Res. 318, providing for the consideration of H.J. Res. 364, providing statutory authorization under the War Powers Resolution for continued United States participation in the multinational peacekeeping force in Lebanon in order to obtain withdrawal of all foreign forces from Lebanon (H. Rept. 98–387); and

H. Res. 319, providing for the consideration of H.R. 3929, to extend the Federal Supplemental Compensation Act of 1982 (H. Rept. 98–388). Page 25966

Suspensions: House voted to suspend the rules and pass the following:

Coffee Agreement Act extension: H.R. 3813, to amend the International Coffee Agreement Act of 1980; Page 25891

FHA Mortgage insurance extension: H. J. Res. 366, amended, to provide for the temporary extension of certain insurance programs relating to housing and community development; and Page 25892

Export Administration Act extension: H.R. 3962, amended, to extend the authorities under the Export Administration Act of 1979 until October 31, 1983 (passed by a yea-and-nay vote of 410 yeas, Roll No. 355). Agreed to amend the title. This bill was debated on Monday, September 26. Page 25895

Coal Pipeline Act: By a yea-and-nay vote of 182 yeas to 235 nays, Roll No. 357, the House failed to pass H.R. 1010, to amend the Mineral Leasing Act of 1920 with respect to the movement of coal, including the movement of coal over public lands.

Rejected a motion to recommit the bill to the Committee on Interior and Insular Affairs and the Committee on Public Works and Transportation.

Agreed to an amendment in the nature of a substitute (text of H.R. 3857).

Rejected an amendment to the substitute that sought to clarify downstream States' water rights and mandate creation of a compact among affected States in determining sale or diversion of water for coal pipelines (rejected by a recorded vote of 162 ayes to 257 notes, Roll No. 356). Page 25895

Late Reports: Committee on Rules received permission to have until midnight tonight to file certain privileged reports. Page 25933

Subcommittee To Sit: Subcommittee on Environment, Energy and Natural Resources of the Committee on Government Operations received permission to sit during proceedings of the House under the 5-minute rule on Wednesday, September 28. Page 25933

Late Report: Committee on Foreign Affairs received permission to have until midnight tonight to file a report on H.J. Res. 364, providing statutory authorization under the war powers resolution for continued U.S. participation in the multinational peacekeeping forces in Lebanon in order to obtain withdrawal of all foreign forces from Lebanon. Page 25933

Military Construction Appropriations: House agreed to the conference report on H.R. 3263, making appropriations for military construction for the Department of Defense for the fiscal year ending September 30, 1984—clearing the measure for Senate action.

House receded from its disagreement and concurred, with amendment, in Senate amendments numbered 7, 15, 21, 53, 55, 56, and 57. Page 25933

NASA Anniversary: House passed H.J. Res. 284, commemorating the Twenty-fifth Anniversary of the National Aeronautics and Space Administration. Page 25937

Schoolbus Safety Week: House passed H.J. Res. 137, authorizing and requesting the President to issue a proclamation designating the period from October 2, 1983, through October 8, 1983, as "National Schoolbus Safety Week of 1983". Page 25941

Municipal Clerk's Week: House passed S.J. Res. 92, designating the week beginning May 8, 1983, as "Municipal Clerk's Week".

Agreed to an amendment that changes the date of the week designated. Agreed to amend the title. Page 25942

Productivity Improvement Week: Objection was heard to a unanimous-consent request that the Committee on Post Office and Civil Service be discharged from further consideration of S.J. Res. 142, designating the week of October 3 through October 9, 1983, as "National Productivity Improvement Week". Page 25942

Mohandas K. Gandhi Day: Objection was heard to a unanimous-consent request that the Committee on Post Office and Civil Service be discharged from further consideration of H.J. Res. 239, designating October 2, 1982, as a national day of recognition for Mohandas K. Gandhi. Page 259942

Quorum Calls—Votes: Two yea-and-nay votes and one recorded vote developed during the proceedings of the House today and appear on pages 25895, 25931, 25932. There were no quorum calls.

Adjournment: Met at noon and adjourned at 7:01 p.m.

Committee Meetings

INTELLIGENCE BRIEFING

Committee on Armed Services: Met in executive session to receive a classified intelligence briefing. The Committee was briefed by representatives of the Defense Intelligence Agency.

U.S. PARTICIPATION IN THE MULTINATIONAL PEACEKEEPING FORCE IN LEBANON

Committee on Armed Services: Authorized Representatives Stratton and Dickinson to appear before the Committee on Rules to request authority to offer an amendment to H.J. Res. 364, providing statutory authorization under the war powers resolution for continued U.S. participation in the multinational peacekeeping forces in Lebanon in order to obtain withdrawal of all foreign forces from Lebanon.

The Committee also received the report of the Committee delegation to Lebanon.

The Committee also held a hearing to review the use of U.S. military personnel in Lebanon. Testimony was heard from the following officials of the Department of State: Robert Pelletreau, Deputy Assistant Secretary, Bureau of Near Eastern and South Asian Affairs; and RAdm. Jonathan T. Howe, Director, Bureau of Politico-Military Affairs.

Hearings continue tomorrow.

VIETNAM VETERANS NATIONAL MEDAL ACT

Committee on Banking, Finance and Urban Affairs: Subcommittee on Consumer and Coinage approved for full Committee action H.R. 1870, Vietnam Veterans National Medal Act.

Prior to this action, the Subcommittee held a hearing on this legislation. Testimony was heard from public witnesses.

1984 SUMMER OLYMPICS

Committee on Energy and Commerce: Subcommittee on Commerce, Transportation, and Tourism held a hearing on the 1984 Summer Olympics. Testimony was heard from Joseph R. Wright, Deputy Director, Office of Management and Budget, and Peter Ueberroth, President, LA Olympic Organizing Committee.

VOL 129 PT 26 1983

WITHHOLDING OF EPA SUPERFUND FILES

Committee on Energy and Commerce: Subcommittee on Oversight and Investigations held a hearing on the withholding of EPA Superfund files, the claim of executive privilege and the role of the Office of Management and Budget rulemaking. Testimony was heard from the following officials of the EPA: Gerald Yamada, Deputy General Counsel; Richard Mays, Senior Enforcement Counsel; Kirk K. Sniff, Associate Enforcement of the Waste Enforcement Division; and John Daniel, former Chief of Staff, of EPA.

Hearings continue tomorrow.

EXPORT CONTROL POLICY REGARDING PEOPLE'S REPUBLIC OF CHINA

Committee on Energy and Commerce: Special Subcommittee on U.S. Trade in China held a hearing on the new export control policy regarding the People's Republic of China. Testimony was heard from Malcolm Baldrige, Secretary of Commerce.

SOVIET ROLE IN THE PERSIAN GULF

Committee on Foreign Affairs: Subcommittee on Europe and the Middle East and the Subcommittee on Asian and Pacific Affairs held a joint hearing on the Soviet Role in the Persian Gulf. Testimony was heard from public witnesses.

U.S. ROLE IN THE U.N.

Committee on Foreign Affairs: Subcommittee on Human Rights and International Organizations held a hearing on the U.S. Role in the U.N. Testimony was heard from Senator Kassebaum; and Elliot Richardson, President, United Nations Association.

EXPORT PROMOTION PROGRAMS

Committee on Government Operations: Subcommittee on Commerce, Consumer, and Monetary Affairs held a hearing on Export Promotion Programs of the Foreign Commercial Service and the Export-Import Bank. Testimony was heard from Richard T. McElheny, Director, General, U.S. and Foreign Commercial Service, Department of Commerce; Jerome W. Van Gorkom, Under Secretary for Management, Department of State; Allan I. Mendelowitz, Associate Director, National Security and International Affairs Division, GAO; James Yonge, Director, Export-Import Bank of the United States; and public witnesses.

FCC's TELEPHONE ACCESS CHARGE DECISION

Committee on Government Operations: Subcommittee on Government Information, Justice, and Agriculture concluded hearings on consideration of the FCC's Telephone Access Charge Decision. Testimony was heard from Representative Smith of Nebraska; J. Dexter Peach, Director, Resources, Community and Economic Development Division, GAO; and Mark S. Fowler, Chairman, FCC.

MISCELLANEOUS MEASURES

Committee on the Judiciary: Ordered reported the following bills: H.R. 3729, amended, Refugee Assistance Extension Act of 1983; H.R. 597, amended, to increase the maximum that may be paid in the administrative settlement of military claims; H.R. 2479, amended, to amend the act incorporating the Masonic Mutual Relief Association of the District of Columbia, and H.R. 3083, to provide for equitable waiver in the compromise and collection of Federal claims.

The Committee also considered private claims bills.

HISTORIC SHIPWRECK PROTECTION

Committee on Merchant Marine and Fisheries: Subcommittee on Oceanography held a hearing on H.R. 3194, to provide for the protection of any historic shipwreck or historic structure located on the seabed or in the subsoil of the lands beneath navigable waters within the boundaries of the United States. Testimony was heard from Representative Bennett; and public witnesses.

DEPARTMENT OF EDUCATION'S PROPOSED REORGANIZATION AND REDUCTION-IN-FORCE

Committee on Post Office and Civil Service: Subcommittee on Investigations and the Subcommittee on Elementary, Secondary and Vocational Education of the Committee on Education and Labor concluded joint hearings on the Department of Education's proposed reorganization and reduction-in-force plans. Testimony was heard from the following officials of the Department of Education: Charles Heatherly, Deputy Under Secretary for Management; Dr. Lawrence Davenport, Assistant Secretary for Elementary and Secondary Education; and Dr. Robert Worthington, Assistant Secretary for Vocational Education; Raul de la Rosa, Director, Migrant Education, Department of Public Instruction, State of Washington; and public witnesses.

OVERSIGHT

Committee on Post Office and Civil Service: Subcommittee on Postal Operations and the Subcommittee on Postal Personnel and Modernization held a joint oversight hearing on the operaton of the U.S. Postal Service. Testimony was heard from William F. Bolger, Postmaster General, U.S. Postal Service.

UMI

SAFETY REGULATION OF SMALL AIR CARRIER AIRCRAFT

Committee on Public Works and Transportation: Subcommittee on Investigations and Oversight held a hearing to review the FAA's regulation of 9-seat and under passenger aircraft. Testimony was heard from Oliver W. Krueger, Associate Director, Resources, Community and Economic Development Division, GAO; Jim Burnett, Chairman, National Transportation Safety Board; from the following officials of the Federal Aviation Administration, Department of Transportation: M. Craig Beard, Director, Office of Airworthiness; Kenneth S. Hunt, Director, Office of Flight Operations; and Dr. William R. Fromme, Director, Office of Aviation Safety; and public witnesses.

FEDERAL SUPPLEMENTAL COMPENSATION EXTENSION

Committee on Rules: Granted a modified closed rule providing two hours of general debate to be equally divided and controlled by the chairman and the ranking minority member of the Committee on Ways and Means. The bill shall be considered as having been read for amendment under the five-minute rule. Makes in order Ways and Means Committee amendments, which are not amendable. Makes in order a Ways and Means Committee amendment printed in the Record of September 27, 1983 by Representative Rostenkowski of Illinois and if offered by Representative Rostenkowski or his designee, which is not amendable. Waives all points of order against said amendment for failure to comply with clause 7, Rule XVI (germaneness). Provides thirty minutes of debate on said amendment to be equally divided and controlled by the proponent of the amendment, and a member opposed thereto. Provides one motion to recommit. Testimony was heard from Chairman Rostenkowski.

U.S. PARTICIPATION IN THE MULTINATIONAL PEACEKEEPING FORCE IN LEBANON

Committee on Rules: Granted a modified close rule providing two hours of general debate to be equally divided and controlled by the chairman and the ranking minority member of the Committee on Foreign Affairs. The Resolution shall be considered as having been read for amendment under the five-minute rule. Prohibits amendments except the following which are not amendable: (1) the amendment recommended by the Committee on Foreign Affairs now printed in the resolution; (2) the amendment in the nature of a substitute printed in the Record of September 27, 1983 by Representative Obey of Wisconsin, if offered by Representative Obey or Representative Long of Maryland, and said amendment shall be debatable for two hours, equally divided and controlled by the proponent of the amendment and chairman of the Committee on Foreign Affairs or his designee; and (3) an amendment or amendments, which shall be considered en bloc, if offered by Representative Zablocki of Wisconsin or his designee, which shall be debatable for one hour, to be equally divided and controlled by the proponent and a member opposed thereto. The previous question is to be considered as ordered except that one motion to recommit with or without instructions may be offered. Grants the Speaker the discretion to hold the Senate joint resolution at the Speaker's table and after passage of H.J. Res. 364, the Speaker may, recognize the following motions; (1) to consider Senate joint resolution in the House; (2) to move to strike all after the resolving clause and insert the House passed language; and (3) to move to insist on the House amendment and to request a conference with the Senate. Testimony was heard from Chairman Zablocki, and Representatives Kostmayer, Weiss, Stratton, Long of Maryland, Obey, Levitas, Oakar, Spratt, Broomfield, and Dickinson.

CONTINUING APPROPRIATONS

Committee on Rules: Granted a rule providing for consideration in the House of H.J. Res. 368, making continuing appropriations for the fiscal year 1984. Testimony was heard from Chairman Whitten and Representatives Obey, Perkins, Ford of Michigan, Alexander, Fazio, Kastenmeier, Smith of Iowa, Ottenger, Morrison, Conte, Coughlin, Schneider, Loeffler, Moorhead, Brown of Colorado, McCollum, Smith of New Jersey, and Bartlett.

RESULTS OF THE FLIGHT OF THE STS-8

Committee on Science and Technology: Held a hearing on the Results of the Flight of the STS-8. Testimony was heard from the following astronauts of the STS-8: Commander Richard Truly; Dan Brandenstein, pilot; Lt. Col. Guion Bluford; Dal Gardner; and Dr. William Thornton.

VA HEALTH CARE

Committee on Veterans' Affairs: Subcommittee on Oversight and Investigations held a hearing on the report of the Association of Orthopaedic Chairmen on VA health care procedures, policies, and practices. Testimony was heard from Dr. D. Earl Brown, Jr., Associate Department Chief Medical Director, VA; from the following officials of the Association of Orthopaedic Chairmen: Dr. C. McCallister Evarts, President, and Dr. James Hughes, Chairman, Committee on Veterans' Affairs; Dr. Paul Schafer, Executive Director, National Association of VA Physicians; and public witnesses.

VOL 129 PT 26 1983 UMI

SOCIAL SECURITY DISABILITY BENEFITS REFORM ACT

Committee on Ways and Means: Ordered reported as amended H.R. 3755, Social Security Disability Benefits Reform Act of 1983.

TAXATION OF LIFE INSURANCE COMPANIES

Committee on Ways and Means: Subcommittee on Select Revenue Measures approved for full Committee action the introduction of a clean bill providing for the tax treatment of life insurance companies and their products.

♦♦♦♦♦♦♦♦♦♦♦♦

Wednesday, September 28, 1983

Senate

Chamber Action

Routine Proceedings, pages 26010–26104

Measures Introduced: Nine bills and five resolutions were introduced, as follows: S. 1897–1905; S. Res. 231 and 232; and S.J. Res. 171–173. Page 26070.

Measures Reported: Reports were made as follows:

S. 1530, to make technical amendments to the Indian Self-Determination and Education Assistance Act and other Acts.

Report to accompany S. 1003, to extend and revise the provisions of the Child Abuse Prevention and Treatment Act and the Child Abuse Prevention and Treatment and Adoption Reform Act of 1978 (S. Rept. No. 98–246).

H.R. 3913, making appropriations for the Departments of Labor, Health and Human Services, and Education, and related agencies for the fiscal year ending September 30, 1984, and for other purposes, with amendments (S. Rept. No. 98–247).

S. Res. 214, waiving section 402(a) of the Congressional Budget Act of 1974 with respect to the consideration of S. 1499, to settle certain claims of the Mashantucket Pequot Indians.

S. Res. 215, waiving section 402(a) of the Congressional Budget Act of 1974 with respect to the consideration of S. 53, to amend the Omnibus Crime Control and Safe Streets Act of 1968, without recommendation. (S. Rept. No. 98–248).

S. Res. 216, waiving section 402(a) of the Congressional Budget Act of 1974 with respect to the consideration of S. 668, to reform Federal criminal sentencing procedures.

S. Res. 217, waiving section 402(a) of the Congressional Budget Act of 1974 with respect to the consideration of S. 948, to reform Federal criminal and civil forfeiture.

S. 1388, to amend title 38, United States Code, to increase the rates of disability compensation for disabled veterans and to increase the rates of dependency and indemnity compensation for surviving spouses and children of veterans, with an amendment in the nature of a substitute (S. Rept. No. 98–249).

S. 1847, to authorize the President to carry out and enforce the International Coffee Agreement, 1983 (S. Rept. No. 98–250). Page 26069

Measure Passed:

America's Cup Race: Senate agreed to S. Res. 229, commending the American and Australian crew members in their participation of the America's Cup yachting series. Page 26055

Military Construction Appropriations: Senate agreed to the conference report on H.R. 3263, making appropriations for military construction programs of the Department of Defense for fiscal year ending September 30, 1984. Senate concurred in the amendments of the House to Senate amendments numbered 7, 15, 21, 53, 55, 56, and 57. Page 26055

Pribilof Islands, Alaska: Senate concurred in the amendment of the House to the Senate amendment to H.R. 2840, to provide for the orderly termination of Federal management of the Pribilof Islands, Alaska. Page 26061

Ethics in Government: Senate concurred to the amendments of the House to S. 461, authorizing funds through fiscal year 1989 for the Office of Government Ethics, with a Baker (for Cohen/Levin) Amendment No. 2236, relating to the retention of the Officer of Government Ethics. Page 26058

Multinational Force in Lebanon: Senate continued consideration of S.J. Res. 159, authorizing the further participation of U.S. Armed Forces in the multinational peacekeeping force in Lebanon, with a committee amendment in the nature of a substitute. Page 26018

Pending:

Byrd modified Amendment No. 2231, to require the President to submit to the Congress the report required under Section 4(a)(1) of the War Powers Resolution and to specify the roles and missions of the United States Armed Forces in Lebanon, and to extend the 60-day period for 60 days from the date of enactment, provided that the President submits the report. Page 26054

Final disposition of the resolution, and amendments proposed thereto, will occur at not later than 2 p.m. tomorrow.

Executive Report: Senate received the following executive report:

Report to accompany the nomination of Michael Novak, to be a Member of the Board for International Broadcasting, (Ex. Rept. No. 98–18). Page 26070

Message From the President: Senate received the following message from the President of the United States:

Reporting increases to amounts previously deferred affecting the Board for International Broadcasting and the United States Information Agency. (PM–78). Page 26066

Messages From the President: Page 26066

Messages From the House: Page 26066

Measures Ordered Placed on Calendar: Page 26066

Petitions and Memorials: Page 26067

Statements on Introduced Bills: Page 26070

Amendments Submitted: Page 26090

Committee Authority To Meet: Page 26094

Additional Statements: Page 26094

Recess: Senate convened at 9:30 a.m., and recessed at 6:23 p.m., until 8:45 a.m. on Thursday, September 29, 1983. (For Senate's program see remarks of Senator Baker in today's Record on page 26103.)

Committee Meetings

CONTINUING APPROPRIATIONS

Committee on Appropriations: Committee met and adopted certain committee amendments to be offered to H.J. Res. 368, making continuing appropriations for fiscal year 1984 for the Federal government.

NOMINATIONS

Committee on Armed Services: Committee ordered favorably reported 1,596 routine military nominations in the Army and Air Force.

DOD DECISIONMAKING PROCEDURES

Committee on Armed Services: Committee resumed hearings to review the organization, structure, and decisionmaking procedures of the Department of Defense, receiving testimony from Elliot L. Richardson, former Secretary of Defense; and W. Graham Claytor, Jr., Former Deputy Secretary of Defense and former Secretary of the Navy.

Hearings were recessed subject to call.

START TALKS

Committee on Armed Services: Committee concluded closed hearings on the current status of the START negotiations, after receiving testimony from Edward L. Rowny, special Representative for Negotiations, U.S. Arms Control and Disarmament Agency.

FAIR DEPOSIT AVAILABILITY ACT

Committee on Banking, Housing, and Urban Affairs: Subcommittee on Consumer Affairs concluded hearings on S. 573, to require a depository institution to give a customer written disclosure of its general policy on withdrawal of funds deposited into a deposit account, and to require the timely payment of interest on deposits to interest bearing accounts, after receiving testimony from Preston Martin, Vice Chairman, Board of Governors, Federal Reserve System; Ralph W. Christy, Acting General Counsel, Federal Home Loan Bank Board; Steven Wechsler, Syracuse University College of Law, Syracuse, New York; Gayle Essary, People, Inc., Flushing, New York; Ellen Broadman, Consumers Union, Washington, D.C.; James Hatch, Canaan National Bank, Canaan, Connecticut, and Robert J. Kaminski, Continental Bank, Chicago, Illinois, both on behalf of the American Bankers Association; and D. Lee Falls, Bank of America, San Francisco, California, on behalf of Consumer Bankers Association.

BUDGET WAIVERS

Committee on Budget: Committee approved for reporting the following resolutions:

S. Res. 214, waiving section 402(a) of the Congressional Budget Act of 1974 with respect to the consideration of S. 1499, to provide for settlement of certain claims of the Mashantucket Pequot Indians;

S. Res. 215, waiving section 402(a) of the Congressional Budget Act of 1974 with respect to the consideration of S. 53, to authorize funds for fiscal years 1984, 1985, 1986, and 1987 for Federal criminal justice assistance to State and local law enforcement efforts, and to establish an Office of Justice Assistance within the Department of Justice, without recommendation;

S. Res. 216, waiving section 402(a) of the Congressional Budget Act of 1974 with respect to the consideration of S. 668, to reform criminal sentencing procedures; and

S. Res. 217, waiving section 402(a) of the Congressional Budget Act of 1974 with respect to the consideration of S. 948, to revise the forfeiture provisions of the Federal criminal code regarding racketeering and narcotics offenses.

BUSINESS MEETING

Committee on Environment and Public Works: Committee ordered favorably reported the following bills:

H.R. 3103, to provide additional funds for fiscal year ending Septemer 30, 1983, for emergency relief for disaster-damaged roads administered under the Federal-Aid Highway Emergency Relief (ER) pro-

gram, with an amendment in the nature of a substitute, and in lieu of S. 1354;

S. 452, to establish public buildings policies for the Federal Government, to establish the Public Buildings Service in the General Services Administration, and to provide for the annual authorization of funds for the construction, renovation, and maintenance of public buildings and related activities of the Public Buildings Service, with amendments;

S. 1837, to designate the Federal building in Seattle, Washington, as the "Henry M. Jackson Federal Building";

S. 552, to designate the Federal building in Fort Myers, Florida, as the "George W. Whitehurst Federal Courthouse Building," with amendments;

S. 1329, to provide financial assistance to States for wetlands conservation, with amendments; and

H.R. 2809, to encourage citizen participation in wildlife conservation programs and to establish the National Fish and Wildlife Foundation, with amendments, and in lieu of S. 1271.

BUSINESS MEETING

Committee on Finance: Committee began consideration of H.R. 3391, to authorize for two years the trade adjustment assistance programs for workers and firms established under Title II of the Trade Act of 1974 (P.L. 93–618), S. 1564, to deny certain tax incentives for property used by governments and other tax-exempt entities, and resumed consideration on recommendations which it will make to the Budget Committee with regard to budget reconciliation requirements imposed by H. Con. Res. 91, revising and replacing the congressional budget for the United States Government for fiscal year 1983, and setting forth the congressional budget for the United States Government for fiscal years 1984 and 1985, but did not complete action thereon, and will meet again tomorrow.

BRAZILIAN ECONOMY

Committee on Foreign Relations: Subcommittee on International Economic Policy concluded hearings on the current economic situation and outlook for Brazil, after receiving testimony from Marc E. Leland, Assistant Secretary of the Treasury for International Affairs; Langhorne A. Motley, Assistant Secretary of State for Latin American Affairs; Fred Bergsten, Institute for International Economics, Washington, D.C.; Riordan Roett, School of Advanced and International Studies, Johns Hopkins University, Baltimore, Maryland; and Jack D. Guenther, Citibank, New York City.

HOME RULE

Committee on Governmental Affairs: Subcommittee on Governmental Efficiency and the District of Columbia concluded hearings on S. 1858, to make certain technical corrections to the legislative veto provisions of the District of Columbia Self-Government and Governmental Reorganization Act (Home Rule) (P.L. 93–198), to bring the District of Columbia's legal status into compliance with the Supreme Court decision in *Immigration and Naturalization Service* v. *Chadha,* after receiving testimony from Morgan J. Frankel, Assistant Senate Legal Counsel; Robert C. Louthian, Jr., Senior Counsel, Office of the Senate Legislative Counsel; Alfonse Hill, Deputy Mayor for Finance, Thomas Down, Deputy Mayor for Operations, Inez Smith Reid, Acting Corporation Counsel, and David Clarke, Chairman, City Council, all of the District of Columbia government; and Stephen A. Koczak, Federation of Citizens Associations of the District of Columbia, Washington, D.C.

ORGANIZED CRIME

Committee on Governmental Affairs: Permanent Subcommittee on Investigations resumed hearings to investigate alleged involvement of organized crime and mismanagement of funds in the hotel and restaurant workers' union (HEREIU), focusing on certain organized crime elements in Chicago, receiving testimony from Jeffrey Kent, Illinois Assistant State's Attorney, and Carl M. Walsh, both of Chicago, Illinois; and an incarcerated witness.

Hearings continue tomorrow.

NOMINATIONS

Committee on the Judiciary: Committee concluded hearings on the nominations of Maryanne T. Barry, to be U.S. District Judge for the District of New Jersey, Martin L. C. Feldman, to be U.S. District Judge for the Eastern District of Louisiana, and C. Roger Vinson, to be U.S. District Judge for the Northern District of Florida, after the nominees testified and answered questions in their own behalf. Ms. Barry was introduced by Senators Bradley and Lautenberg, Mr. Feldman was introduced by Senators Long and Johnston, and Mr. Vinson was introduced by Senator Hawkins.

VICTIMS OF CRIME ASSISTANCE

Committee on the Judiciary: Subcommittee on Juvenile Justice resumed oversight hearings to review Federal assistance to State and local victims of crime assistance programs, receiving testimony from Robert W. Armstrong, Virginia Division of Crime Victims' Compensation, Richmond; Marlene A. Young, National Organization for Victim Assistance (NOVA), and April Wright, both of Washington, D.C.; Gloria Whetstone, Philadelphia, Pennsylvania; and Doris Booth, Harpers Ferry, West Virginia.

Hearings were recessed subject to call.

U.S. INTELLIGENCE

Select Committee on Intelligence: Subcommittee on Legislation and the Rights of Americans held closed hearings on intelligence matters, receiving testimony from officials of the intelligence community, but made no announcements, and recessed subject to call.

House of Representatives

Chamber Action

Bills Introduced: 21 public bills, H.R. 4005–4025; 1 private bill, H.R. 4026; and 5 resolutions, H.J. Res. 375 and 376, H. Con. Res. 177, and H. Res. 320 and 321 were introduced. Page 26201

Bills Reported: Reports were filed as follows:

S. 884, to provide for the use and distribution of funds awarded and Red Lake Band of Chippewa Indians in docket numbered 15072 of the United States Court of Claims (H. Rept. 98–389);

S. 1148, to provide for the use and distribution of funds awarded the Assiniboine Tribe of the Fort Belknap Indian Community, Montana, and the Assiniboine Tribe of the Fort Peck Indian Reservation, Montana, in docket numbered 10–81L by the United States Court of Claims (H. Rept. 98–390);

H. Res. 320, providing for the consideration of H.R. 3648, to improve the cost effectiveness of the National Railroad Passenger Corporation, and to authorize appropriations for such Corporation for the fiscal year ending September 30, 1984 (H. Rept. 98–391);

H.R. 3044, to grant the consent of the Congress to an interstate agreement or compact relating to the restoration of Atlantic Salmon in the Connecticut River Basin, and to allow the Secretary of Commerce and the Secretary of the Interior to participate as members in a Connecticut River Atlantic Salmon Commission, amended (H. Rept. 98–392);

H.R. 3932, to amend the District of Columbia Self-Government and Governmental Reorganization Act, amended (H. Rept. 98–393); and

H.R. 3655, to raise the retirement age for Superior Court judges in the District of Columbia, amended (H. Rept. 98–394). Page 26201

Chicago Education Funds: The veto message, together with the accompanying joint resolution, on H.J. Res. 338, to correct Public Law 98–63 due to an error in the enrollment of H.R. 3069, was referred to the Committee on Appropriations. Page 26106

Multinational Force in Lebanon: By a recorded vote of 270 ayes to 161 noes, Roll No. 361, the House passed H.J. Res. 364, providing statutory authorization under the War Powers Resolution for continued United States participation in the multinational peacekeeping force in Lebanon in order to obtain withdrawal of all foreign forces from Lebanon.

Rejected a motion to recommit the joint resolution to the Committee on Foreign Affairs.

Agreed To:

The committee amendment; and

An amendment that requires the President to report to Congress with respect to the situation in Lebanon at least every 60 days, provides additional matters which must be described in the reports, and expresses the opposition of Congress to any partition of Lebanon and the annexation of its territory by any foreign country.

Rejected:

A motion that the Committee of the Whole rise and report the joint resolution back to the House with the recommendation that the resolving clause be stricken; and

An amendment in the nature of a substitute that sought to require the President to invoke the War Powers Resolution by the end of November, or at the end of any month thereafter, unless he certified to Congress that a ceasefire was in effect and was being observed by all parties, and that significant progress was being made in negotiations to broaden the base of the Lebanese Government and to achieve a political resolution of existing differences (rejected by a recorded vote of 158 ayes to 272 noes, Roll No. 360).

H. Res. 318, the rule under which the joint resolution was considered, was agreed to earlier by a yea-and-nay vote of 306 yeas to 91 nays with 1 voting "present", Roll No. 358. Page 26108

Continuing Appropriations: By a yea-and-nay vote of 261 yeas to 160 nays, Roll No. 362, the House passed H.J. Res. 368, making continuing appropriations for the fiscal year ending September 30, 1984.

H. Res. 317, the rule under which the joint resolution was considered, was agreed to earlier by a voice vote. Page 26176

Presidential Message—Budget Deferrals: Received and read a message from the President wherein he reports increases to amounts previously deferred totaling $64,119,643—referred to the Committee on Appropriations and ordered printed (H. Doc. 98–113). Page 26187

Referral: One Senate-passed measure was referred to the appropriate House committee. Page 26201

Quorum Calls—Votes: One quorum call, two yea-and-nay votes, and two recorded votes developed during the proceedings of the House today and appear on pages 26111, 26146, 26170, 26176, 26186.

VOL 129 PT 26 1983 UMI

VOL 129 PT 26 1983

Adjournment: Met at 10 a.m. and adjourned at 7:07 p.m.

Committee Meetings

EMPLOYABILITY OF PARTICIPANTS IN THE FOOD STAMP PROGRAM

Committee on Agriculture: Subcommittee on Domestic Marketing, Consumer Relations, and Nutrition held a hearing on employment and employability of participants in the Food Stamp program and related welfare programs. Testimony was heard from public witnesses.

U.S. MILITARY PERSONNEL IN LEBANON

Committee on Armed Services: Continued hearings to review the use of U.S. military personnel in Lebanon. Testimony was heard from Adm. James D. Watkins, Acting Chairman, Joint Chiefs of Staff; and Gen. P. X. Kelly, Commandant of the Marine Corps.

Committee recessed subject to call.

INDUSTRIAL POLICY

Committee on Banking, Finance and Urban Affairs: Subcommittee on Economic Stabilization continued hearings on industrial policy. Testimony was heard from public witnesses.

Hearings continue October 4.

DEMAND DEPOSIT EQUITY ACT

Committee on Banking, Finance and Urban Affairs: Subcommittee on Financial Institutions Supervision, Regulation and Insurance held a hearing on H.R. 3535, Demand Deposit Equity Act of 1983. Testimony was heard from Thomas J. Healey, Assistant Secretary for Domestic Finance, Department of the Treasury.

DISTRICT OF COLUMBIA MEASURES

Committee on the District of Columbia: Ordered reported as amended the following bills: H.R. 3932, to amend the District of Columbia Self-Governmental Reorganization Act; and H.R. 3655, to raise the retirement age for Superior Court judges in the District of Columbia.

OVERSIGHT

Committee on Education and Labor: Subcommittee on Elementary, Secondary and Vocational Education held an oversight hearing on restoring funding for child nutrition programs. Testimony was heard from public witnesses.

SINGLE EMPLOYER PENSION PLAN AMENDMENTS

Committee on Education and Labor: Subcommittee on Labor-Management Relations held a hearing on H.R. 3930, to amend the Employee Retirement Income Security Act of 1974 and the Internal Revenue Code of 1954 to improve the single-employer pension plan termination insurance program. Testimony was heard from public witnesses.

WITHHOLDING OF EPA SUPERFUND FILES

Committee on Energy and Commerce: Subcommittee on Oversight and Investigations concluded hearings on the withholding of EPA Superfund files, the claim of executive privilege and the role of the Office of Management and Budget rulemaking. Testimony was heard from Anne M. Burford, former Administrator, EPA.

MOTOR VEHICLE THEFT LAW ENFORCEMENT ACT; UNIVERSAL TELEPHONE SERVICE PRESERVATION ACT

Committee on Energy and Commerce: Subcommittee on Telecommunications, Consumer Protection, and Finance approved for full Committee action the following bills: H.R. 3999, Motor Vehicle Theft Law Enforcement Act of 1983; and H.R. 3621, amended, Universal Telephone Service Preservation Act of 1983.

WORLDWIDE OIL-SHARING TEST

Committee on Government Operations: Subcommittee on Environment, Energy, and Natural Resources met in executive session to conclude hearings on the Department of Energy's Participation in the International Energy Agency's Recent Worldwide Oil-sharing Test (Allocation Systems Test—"AST-4"). Testimony was heard from departmental witnesses.

LANDSAT SATELLITE

Committee on Government Operations: Subcommittee on Legislation and National Security held a hearing on International Implications of Proposed Sale of LANDSAT Satellite. Testimony was heard from Dr. John H. Gibbons, Director, Office of Technology Assessment; J. Dexter Peach, Director, Resources, Community and Economic Development Division, GAO; Dr. Nyle C. Brady, Senior Assistant Administrator of Bureaus for Science and Technology, AID; Raymond G. Kammer, Jr., Chairman, Source Evaluation Bank for Civil Space Remote Sensing, Department of Commerce; and Harry R. Marshall, Jr., Principal Deputy Assistant Secretary for Oceans and International Environmental and Scientific Affairs, Department of State; and public witnesses.

MISCELLANEOUS MEASURES

Committee on Interior and Insular Affairs: Ordered reported the following measures: H.R. 3111, to declare that the United States holds certain lands in trust for the Kaw Tribe of Oklahoma; H.J. Res. 334, amended, to establish a Commission on the Eleanor Roosevelt Centennial; H.R. 3765, amended, to declare that the United States holds certain lands in trust for the Las Vegas Paiute Tribe; and H.R. 3376, to declare that the United States holds certain lands in trust for the Makah Indian Tribe, Washington.

PRIVATE CLAIMS BILLS

Committee on the Judiciary: Subcommittee on Administrative Law and Government Relations met to consider private claims bills.

TECHNICAL AMENDMENTS TO FEDERAL COURT IMPROVEMENTS ACT

Committee on the Judiciary: Subcommittee on Courts, Civil Liberties, and the Administration of Justice held a hearing on H.R. 3824, Technical Amendments to the Federal Court Improvements Act. Testimony was heard from Howard T. Markey, Chief Judge, U.S. Court of Appeals for the Federal Circuit, Judicial Conference of the United States; Rene Tegtmeyer, Assistant Commissioner for Patents, U.S. Patents and Trademarks Office, Department of Commerce; and Stuart Schiffer, Deputy Assistant Attorney General, Civil Division, Department of Justice.

ANTITRUST LEGISLATION

Committee on the Judiciary: Subcommittee on Monopolies and Commercial Law continued hearings on pending antitrust legislation, with special emphasis on research and development bills (H.R. 108, H.R. 1952, H.R. 3393, H.R. 3641, H.R. 3878, and H.R. 3975). Testimony was heard from public witnesses.

OVERSIGHT

Committee on Merchant Marine and Fisheries: Subcommittee on Fisheries and Wildlife Conservation and the Environment held an oversight hearing on the current U.S. approach to the formulation of whaling policy. Testimony was heard from Dr. John Byrne, Administrator, NOAA, Department of Commerce; Ed Wolfe, Special Adviser for International Affairs, Ocean and Fisheries Affairs, Department of State; and Dr. Douglas G. Chapman, Chairman, Committee of Scientific Advisers on Marine Mammals, Marine Mammal Commission.

AMTRAK IMPROVEMENT ACT

Committee on Rules: Granted an open rule providing one hour of debate on H.R. 3648, to improve the cost effectiveness of the National Railroad Passenger Corporation, to authorize appropriations for such corporation for the fiscal year ending September 30, 1984. Testimony was heard from Representatives Florio and Lent.

COMPUTERS AND EDUCATION

Committee on Science and Technology: Subcommittee on Investigations and Oversight held a hearing on Computers and Education. Testimony was heard from Terrel H. Bell, Secretary of Education; Dr. Edward Knapp, Director, NSF; and public witnesses.

Hearings continue tomorrow.

SECONDARY MARKET LOANS

Committee on Small Business: Subcommittee on Tax, Access to Equity Capital and Business Opportunities held a hearing on the operations of the secondary market for SBA guaranteed loans. Testimony was heard from the following officials of the SBA: James C. Sanders, Administrator; Edwin T. Holloway, Associate Administrator for Finance and Investment, and James P. Ramsey, Jr., Director, Secondary Markets; and public witnesses.

HEALTH CARE COST CONTROL ACT

Committee on Ways and Means: Subcommittee on Health held a hearing on H.R. 3261, Health Care Cost Control Act of 1983. Testimony was heard from Senator Kennedy; Representative Mikulski; and public witnesses.

TRADE REMEDY LAWS REFORM

Committee on Ways and Means: Subcommittee on Trade began consideration of proposals for the reform of Trade Remedy laws.

PENSION ASSET RAIDS

Select Committee on Aging: Held a hearing on Raiding America's Retirement Future Corporate Misuse of Pension Plan Assets. Testimony was heard from the following officials of the Department of Labor: Alan Lebowitz, Acting Administrator for Pension Welfare Benefit Programs, and Chuck Williamson, Assistant Administrator for Enforcement; S. Allen Winborne, Assistant Commissioner for Employee and Exempt Organizations, IRS, Department of the Treasury; and public witnesses.

COMMITTEE BUSINESS

Permanent Select Committee on Intelligence: Met in executive session to consider pending business.

♦♦♦♦♦♦♦♦♦♦♦♦

Thursday, September 29, 1983

Senate

Chamber Action

Routine Proceedings, pages 26294–26419

UMI

VOL 129 PT 26 1983

Measures Introduced: One bill and five resolutions were introduced, as follows: S. 1906; S. Res. 233–236; and S. Con. Res. 70. Page 26374

Measures Reported: Reports were made as follows:

Report to accompany S. 1765, to establish constitutional procedures for the imposition of the sentence of death, and for other purposes. (S. Rept. No. 98–251)

Special Report regarding allocation of funds pursuant to the Budget Act. (S. Rept. No. 98–252)

S. Res. 218, waiving section 402(a) of the Congressional Budget Act of 1974 with respect to the consideration of S. 1762, the "Comprehensive Crime Control Act of 1983."

S. 1837, to designate the Federal Building in Seattle, Washington, as the "Henry M. Jackson Federal Building."

S. 552, to designate the Federal Building in Fort Meyers, Florida, as the "George W. Whitehurst Federal Court Building," with an amendment.

S. 1852, to extend the expiration date of the Defense Production Act of 1950, with amendments.

H.R. 3103, to increase the amount authorized to be expended for emergency relief under title 23, U.S. Code, in fiscal year 1983, from $100,000,000 to $250,000,000, and for other purposes, with an amendment in the nature of a substitute. (S. Rept. No. 98–253)

S. 482, to provide relief for certain desert land entrymen in the State of Idaho. (S. Rept. No. 98–254)

S. 862, to amend the Act of May 31, 1962 (76 Stat. 89). (S. Rept. No. 98–255)

S. 807, to amend the boundaries of the Cumberland Island National Seashore, with an amendment. (S. Rept. No. 98–256)

S. 1042, to convey certain lands in Lane County, Oregon, with an amendment. (S. Rept. No. 98–257)

S. 672, to amend the Reclamation Safety of Dams Act of 1978 to authorize additional appropriations, and for other purposes, with amendments. (S. Rept. No. 98–258)

S. Res. 234, waiving section 402(a) of the Congressional Budget Act of 1974 with respect to the consideration of S. 672, listed above. Referred to the Committee on the Budget.

Special Report on allocation of budget totals. (S. Rept. No. 98–259) Page 26366

Measures Passed:

Multinational Force in Lebanon: By 54 yeas to 46 nays, Senate passed S.J. Res. 159, authorizing the further participation of U.S. Armed Forces in the multinational peacekeeping force in Lebanon, after agreeing to a committee amendment in the nature of a substitute, and taking action on additional amendments proposed thereto as follows: Page 26276

Adopted:

(1) Dodd/Kennedy Amendment No. 2238, requiring withdrawal of U.S. Forces if other countries in the Multinational Force withdraw their troops. Page 26272

(2) Mathias Amendment No. 2241, of a technical nature. Page 26277

Rejected:

(1) Byrd modified Amendment No. 2231, to require the President to submit to the Congress the report required under Section 4(a)(1) of the War Powers Resolution and to specify the roles and missions of the U.S. Armed Forces in Lebanon, and to extend the 60-day period for 60 days from the date of enactment. (By 55 yeas to 45 nays, Senate agreed to table the amendment). Page 26264

(2) Pell Amendment No. 2228, to shorten the authorized period of participation of U.S. Armed Forces in the Multinational Force in Lebanon from 18 months to 6 months. (By 62 yeas to 38 nays, Senate agreed to table the amendment). Page 26270

(3) Tsongas Amendment No. 2239, to state that U.S. participation in the Multinational Force in Lebanon is in order to maintain a secure area from which the Government of Lebanon can restore full control over its own territory. (By 56 yeas to 42 nays, Senate agreed to table the amendment). Page 26374

(4) Levin/Randolph Amendment No. 2240, to establish that American troops are in a situation in which hostilities exist. (By 54 yeas to 45 nays, Senate agreed to table the amendment). Page 26276

(5) Eagleton Amendment No. 2233, to revise the contents of the report. (By 66 yeas to 34 nays, Senate agreed to table the amendment). Page 26276

Continuing Appropriations, 1984: Senate passed H.J. Res. 368, making continuing appropriations for Fiscal Year 1984, after agreeing to committee amendments, and a Hatfield Amendment No. 2242, changing the expiration date from November 17 to November 10, 1983. Page 26312

Senate insisted on its amendments, requested a conference with the House thereon, and appointed as conferees Senators Hatfield, Stevens, Weicker, McClure, Laxalt, Cochran, Abdnor, Kasten, Stennis, Proxmire, Inouye, Hollings, Eagleton, Chiles, and DeConcini. Page 26312

Commendation of Carl Yastrzemski: Senate agreed to S. Res. 232, honoring Carl Yastrzemski of the Boston Red Sox. Page 26317

25th Anniversary of NASA: Senate passed H.J. Res. 284, commemorating the Twenty-fifth Anniversary of the National Aeronautics and Space Administration. Page 26417

S.J. Res. 170, Senate companion measure, was indefinitely postponed. Page 26417

UMI

Insurance Programs Extension: Senate passed H.J. Res. 366, to provide for the temporary extension of certain insurance programs relating to housing and community development, with a Baker (for Heinz) Amendment No. 2254, extending the provisions of the resolution for one month. Page 26417

Testimony of Senate Employee: Senate agreed to S. Res. 235, authorizing testimony of Daniel Meyer, a Senate employee in the office of Senator Boschwitz. Page 26418

Senate Legal Counsel Representation: Senate agreed to S. Res. 236, directing the Senate Legal Counsel to represent Senate employees David Keaney and Suzanne A. Bingham in *D. J. Haughton, et al.*, v. *Unicard Mutual Insurance Co., et al.* Page 26418

District of Columbia Appropriations, 1984, Conference Report: Senate agreed to the conference report on H.R. 3415, appropriating funds for fiscal year 1984 for the District of Columbia government. Page 26415

Senate concured in House amendment to Senate amendments numbered 2, 3, 5, 7, 9, 10, 11, 13, 14, 16 and 20. Page 26417

Supplemental Compensation Program: Senate began consideration of S. 1887, to extend the Federal supplemental compensation program for eighteen months, taking action on amendments proposed thereto, as follows: Page 26318

Adopted:

Pryor Amendment No. 2246, to require that arrangements be entered into to ensure that unemployment compensation is not paid to Federal retirees or Federal prisoners. Page 26328

Baucus Amendment No. 2248, authorizing funds for the Maureen and Mike Mansfield Foundation. Page 26335

Hawkins Amendment No. 2249, extending through January 1, 1986, the treatment of certain agricultural labor. Page 26338

Mitchell Amendment No. 2250, delaying for two years the coverage under social security for retired Federal judges on active duty. Page 26338

Dole (for Stafford) Amendment No. 2251, of a technical nature. Page 26338

Cohen modified Amendment No. 2227, extending for sixty days the provision allowing payment of disability benefits during appeal. Page 26346

Rejected:

By 34 yeas to 59 nays, Moynihan Amendment No. 2247, to revise the FSC provisions to include new benefits for individuals who have exhausted their entitlement, and to allow an alternate measurement based upon the total unemployment rate. Page 26334

Pending:

Levin Amendment No. 2252, providing an optional alternative trigger for extended benefits. Page 26347

Senate will continue consideration of the bill on tomorrow. Page 26347

Nominations Received: Senate received the following nominations:

Ronald I. Spiers, of Vermont, to be Under Secretary of State for Management.

Jeane J. Kirkpatrick, of Maryland, John Langeloth Loeb, Jr., of New York, Representative Pritchard, of Washington, Representative Solarz, of New York, and Jose S. Sorzano, of Virginia, each to be a Representative, and Constantine N. Dombalis, of Virginia, Alan L. Keyes, of California, Charles M. Lichenstein, of the District of Columbia, Lyn P. Meyerhoff, of Maryland, and Willian C. Sherman, of Virginia, each to be an Alternate Representative to the Thirty-eighth Session of the General Assembly of the United Nations.

Hugh W. Foster, of California, to be Alternate Executive Director of the International Bank for Reconstruction and Development.

1. Air Force nomination in the rank of general. Page 26419

Messages From the President: Page 26365

Messages From the House: Page 26365

Measures Ordered Placed on Calendar: Page 26366

Statements on Introduced Bills: Page 26374

Amendments Submitted: Page 26392

Notices of Hearings: Page 26397

Committee Authority To Meet: Page 26398

Additional Statements: Page 26398

Nominations Received: Page 26419

Record Votes: Seven record votes were taken today. (Total—275). Pages 26264, 26270, 26374, 26276, 26295, 26334

Recess: Senate convened at 8:45 a.m., and recessed at 7:07 p.m., until 10 a.m., on Friday, September 30, 1983. (For Senate's program see remarks of Senator Baker in today's Record on page 26419.)

Committee Meetings

NAVAL PETROLEUM AND OIL SHALE

Committee on Armed Services: Subcommittee on Preparedness concluded hearings to review Naval petroleum and oil shale reserves, after receiving testimony from Captain Myron E. Smith, Jr., CEC, USN, Director of Naval Petroleum and Oil Shale Reserves.

DEFENSE PRODUCTION ACT

Committee on Banking, Housing, and Urban Affairs: Committee approved for reporting with amend-

VOL 129 PT 26 1983 UMI

ments S. 1852, to extend for five years the authorities of the Defense Production Act of 1950.

BUDGET WAIVER

Committee on the Budget: Committee approved for reporting S. Res. 218, waiving section 402(a) of the Congressional Budget Act of 1974 with respect to the consideration of S. 1762, proposed "Comprehensive Crime Control Act of 1983".

CARGO PREFERENCE

Committee on Commerce, Science, and Transportation: Subcommittee on Merchant Marine concluded hearings on S. 188, to require all U.S. mail shipped overseas to be carried on American vessels, S. 206, to increase the Secretary of Transportation's role in administering cargo preference laws, S. 1616, to clarify laws regarding transportation of government cargoes on U.S.-flag vessels, and S. 1624, to reserve up to 20 percent of bulk commodity imports and exports for U.S.-flag ships, to allow a tax credit for increased shipping costs, and to establish a capital construction fund for building shipyards, after receiving testimony from M. Lee Rice, Shipbuilders Council of America, John S. Bush, Jr., and William D. Kelleher, both on behalf of the U.S. Chamber of Commerce, and Philip J. Loree, Federation of American Controlled Shipping, all of Washington, D.C.; John L. Roper III, Norfolk Shipbuilding and Drydock Corporation, Norfolk, Virginia; David H. Klinges, Bethlehem Steel Corporation, Bethlehem, Pennsylvania; H. George Miller, Lubrizol Corporation, Wickliffe, Ohio, on behalf of the Oceans and International Task Group of the Chemical Manufacturers Association; Russell F. Ward, Gold Bond Building Products Division of the National Gypsum Association, Charlotte, North Carolina; William H. Banks, Chevron Shipping Company, San Francisco, California, on behalf of the American Petroleum Institute's Central Committee on Transportation by Water; James A. Cole, Jr., Texaco, Inc., White Plains, New York; Robert Heine, Stamford, Connecticut, on behalf of the Forest Industries Council; and Albert W. Nemenz, McCall Coal Company, Baltimore, Maryland, on behalf of the National Coal Association.

FOREIGN VESSELS

Committee on Commerce, Science, and Transportation: Subcommittee on Merchant Marine concluded hearings on S. 1197, to allow certain foreign-built passenger cruise vessels to operate between U.S. ports, after receiving testimony from Representatives Fields, Biaggi, and Shaw; Jesse M. Calhoon, Marine Engineers Beneficial Association, Lawrence J. O'Brien, Whittlesey & O'Brien, and James L. Kurtz, all of Washington, D.C.; Robert L. Lambert, Cruise America Line, Inc., Fort Lauderdale, Florida; Ralph M. Bahna, Cunard Line, New York City; Dudley R. Briggs, Contessa Cruise Line, Inc., Houston, Texas; Richard H. Hadley, U.S. Cruises, Inc., Seattle, Washington; Frank Drozak, Seafarers International Union, Camp Springs, Maryland; and Thomas Walsh, American Cruise Lines, Inc., Haddam, Connecticut, on behalf of the American Waterways Shipyard Conference.

GROUNDWATER PROJECTS

Committee on Energy and Natural Resources: Subcommittee on Water and Power concluded hearings on the following bills:

S. 1811 and H.R. 71, to provide for a program of study and demonstration projects for groundwater recharge in the western States, after receiving testimony from Senators Zorinsky and Exon; Representative Bereuter; James E. Osborn, Oklahoma State University, Stillwater, Oklahoma; and Robert P. Will, Washington, D.C., representing the Santa Ana Watershed Project Authority and Metropolitan Water District of Southern California; and

S. 1590, to clarify the contractual authority of the Secretary of the Interior to deliver water to districts of the North Platte Irrigation Project, after receiving testimony from Senator Simpson; Representative Virginia Smith; Dale Stamen and Al Hoyt, both of Pathfinder Irrigation District, Mitchell, Nebraska; Phil Hort, Gering-Ft. Laramie Irrigation District, Gering, Nebraska; and William Franks, Goshen Irrigation District, Torrington, Wyoming.

Testimony was also received on all the aforementioned bills from Robert N. Broadbent, Commissioner, Bureau of Reclamation, Department of the Interior.

DISASTER RELIEF

Committee on Environment and Public Works: Subcommittee on Regional and Community Development concluded hearings on S. 1525, authorizing funds through fiscal year 1986 for administrative expenses of the Federal Emergency Management Agency and for emergency and disaster relief assistance, and to revise procedures concerning State requests for relief assistance, after receiving testimony from Nolan Jones, National Governors Association, William J. Sande, American Red Cross, and Robert D. Vessey, Disaster Services, all of Washington, D.C.; Wilbur J. Buntin, Jr., Kentucky Disaster and Emergency Services, Frankfort, on behalf of the National Emergency Management Association; French Wetmore, Illinois Division of Water Resources, Chicago, on behalf of the Association of State Flood Plain Managers; and Norman Carlson, Weld County, Commissioner, Greeley, Colorado, William J. Diamond, Kane County Emergency Services and Criminal Justice, Geneva, Illinois, and Donald Murry, Washington, D.C., all on behalf of the National Association of Counties.

BUSINESS MEETING

Committee on Finance: Committee ordered favorably reported H.R. 3391, to authorize for two years the trade adjustment assistance programs for workers and firms established under Title II of the Trade Act of 1974 (P.L. 93–618), with an amendment in the nature of a substitute, and the committee adopted a committee amendment in the nature of a substitute to be offered to H.R. 3813, to extend Presidential authority to implement the International Coffee Agreement for an additional two years (pending on Senate Calendar). As approved by the committee, the amendment contains the provisions of S. 1847, also pending on the Senate Calendar.

Also, the committee continued consideration of S. 1564, to deny certain tax incentives for property used by governments and other tax-exempt entities, but did not complete action thereon, and recessed subject to call.

A press release summarizing the actions taken by the committee today will be available in the committee office in Room SD–221.

NOMINATIONS

Committee on Foreign Relations: Committee concluded hearings on the nominations of George R. Andrews, of Maryland, to be Ambassador to Mauritius, Edmund DeJarnette, of Virginia, to be Ambassador to the Central African Republic, Robert H. Miller, of Washington, to be Ambassador to the Republic of the Ivory Coast, George E. Moose, of Maryland, to be Ambassador to the People's Republic of Benin, and Gerald E. Thomas, of California, to be Ambassador to the Republic of Kenya, after the nominees testified and answered questions in their own behalf.

DEPARTMENT OF TRADE

Committee on Governmental Affairs: Committee resumed consideration of S. 121, to establish a U.S. Department of Trade as an executive department of the Federal government, but did not complete action thereon, and will meet again on Tuesday, October 4.

ORGANIZED CRIME

Committee on Governmental Affairs: Permanent Subcommittee on Investigations continued hearings to investigate alleged involvement of organized crime and mismanagement of funds in the hotel and restaurant workers' union (HEREIU), focusing on alleged organized crime infiltration and problems with certain pension plans, receiving testimony from Herman Leavitt, Cincinnati, Ohio, and William L. Meyers, Chicago, Illinois, both on behalf of the Hotel and Restaurant Workers Union (HEREIU).

Hearings were recessed subject to call.

NOMINATION

Committee on the Judiciary: Committee began hearings on the nomination of Sherman E. Unger, of Ohio, to be U.S. Circuit Judge for the Federal Circuit, where the nominee, who was introduced by Senators Warner and Packwood, and former Senator Hugh Scott, testified and answered questions in his own behalf. Testimony was also received on the nomination of Mr. Unger from Malcolm Baldrige, Secretary of Commerce; and numerous public witnesses.

Hearings continue tomorrow.

EDUCATION

Committee on Labor and Human Resources: Subcommittee on Education, Arts and Humanities concluded hearings on a Presidential commission report on excellence in education, "A Nation At Risk: The Imperative For Educational Reform," after receiving testimony from Terrel H. Bell, Secretary of Education; and Ernest L. Boyer, Carnegie Foundation for the Advancement of Teaching, Princeton, New Jersey.

CAMPAIGN FINANCE REFORM

Committee on Rules and Administration: Committee held hearings on the role of mass communications media in Federal election campaigns, focusing on candidates' use of the media, media coverage of political campaigns, and alternatives to current practices to promote citizen involvement and enhance candidates' access to and use of the communications media, receiving testimony from Senator Goldwater; John V. Lindsay, Webster & Sheffield, Roger D. Colloff, CBS, Inc., Irwin Segelstein, NBC, Inc., and Richard C. Wald, ABC, Inc., all of New York City; J. Brian Smith, Smith & Harroff, Inc., Raymond D. Strother, Raymond D. Strother, Ltd., Curtis Gans, Committee for the Study of The American Electorate, and Dorothy S. Ridings, League of Women Voters, all of Washington, D.C.

Hearings were recessed subject to call.

House of Representatives

Chamber Action

Bills Introduced: 14 public bills, H.R. 4027–4040; 1 private bill, H.R. 4041; and 8 resolutions, H.J. Res. 377 and 378, H. Con. Res. 178–180, and H. Res. 322–324 were introduced. Page 26535

VOL 129 PT 26 1983 UMI

Report Filed: One report was filed as follows: Report of the Committee on Energy and Commerce on allocation of budget totals to subcommittees under the First Concurrent Budget Resolution for fiscal year 1984 (H. Rept. 98-395). Page 26535

Federal Supplemental Compensation Extension: By a yea-and-nay vote of 327 yeas to 92 nays, Roll No. 364, the House passed H.R. 3929, to extend the Federal Supplemental Compensation Act of 1982.

Rejected a motion to recommit the bill to the Committee on Ways and Means with instructions that it be reported back forthwith containing an amendment that sought to extend the current program for 18 months, providing maximum benefits to states with the highest unemployment rates (rejected by a yea-and-nay vote of 141 yeas to 278 nays, Roll No. 363).

Agreed to an amendment that permanently increases the Social Security title XX social service funds for employment-related programs.

H. Res. 319, the rule under which the bill was considered, was agreed to earlier by a voice vote. Page 26421

Broadcasting To Cuba: By a yea-and-nay vote of 302 yeas to 109 nays, Roll No. 365, the House passed S. 602, to provide for the broadcasting of accurate information to the people of Cuba—clearing the measure for the President. Page 26456

D.C. Appropriations: By a yea-and-nay vote of 231 yeas to 177 nays, Roll No. 366, the House agreed to the conference report on H.R. 3415, making appropriations for the government of the District of Columbia and other activities chargeable in whole or in part against the revenues of said District for the fiscal year ending September 30, 1984—clearing the measure for Senate action.

House receded from its disagreement and concurred, with amendment, in Senate amendments numbered 2, 3, 5, 7, 9, 10, 11, 13, 14, 16, and 20. Page 26460

Revenue Sharing: House disagreed to the Senate amendment to H.R. 2780, to extend and amend the provisions of title 31, United States Code, relating to the general revenue sharing program; and agreed to a conference. Appointed as conferees: Representatives Brooks, Weiss, Conyers, Levin of Michigan, McKay, Towns, Horton, Walker, and McCandless. Page 26462

Consumer Products Tampering: House passed S. 216, to amend title 18, United States Code, to combat, deter, and punish individuals who tamper with household products with intent to cause personal injury, death, or harm.

Agreed to an amendment in the nature of a substitute (text of H.R. 2174), with provisions for protecting a business victimized by tampering, and for punishing both the person who tampers and any person rendering false labeling or packaging for same. Agreed to amend the title. Page 26463

Export Administration Amendments: House continued consideration of H.R. 3231, to amend the authorities contained in the Export Administration Act of 1979; but came to no resolution thereon. Proceedings under the 5-minute rule are scheduled to continue on Friday, September 30.

Agreed To:

An amendment that directs the Secretary of Commerce and the Secretary of Defense to integrate the list of militarily critical technologies into the commodity control list and report to Congress by April 1, 1985, on that integration and the impact on military capabilities of countries where exports of militarily critical technologies are controlled;

An amendment that seeks an agreement among countries of the coordinating committee regarding export sanctions against the Soviet Union or any other country that commits violent actions against unarmed civilians of another country; and

An amendment, as modified, that further clarifies the meaning of "detrimental to the national security of the United States".

Rejected:

An amendment that sought to restore authority to the Customs Service to enforce laws prohibiting illegal export and diversion of critical technology to our adversaries (rejected by a division vote of 8 ayes to 14 noes); and

An amendment that sought to strike provisions for Commerce Department law enforcement authority (rejected by a recorded vote of 160 ayes to 243 noes, Roll No. 369). Earlier, rejected an amendment in the nature of a substitute to this amendment that sought to retain Commerce Department law enforcement authority contained in the bill, but requiring a warrant (rejected by a recorded vote of 164 ayes to 246 noes, Roll No. 368).

A point of order was sustained against an amendment that sought to provide the President with discretionary authority to restrict imports from foreign companies not in compliance with provisions of the bill relating to the sale of militarily critical technologies. Page 26467

Multinational Force in Lebanon: By a yea-and-nay vote of 253 yeas to 156 nays, Roll No. 370, the House passed S.J. Res. 159, authorizing the further participation of U.S. Armed Forces in the multinational peacekeeping force in Lebanon—clearing the measure for the President.

Subsequently, H.J. Res. 364, a similar House resolution, was laid on the table. Page 26493

Continuing Appropriations: House disagreed to the Senate amendments to H.J. Res. 368, making continuing appropriations for the fiscal year 1984; and agreed to a conference. Appointed as conferees: Representatives Whitten, Boland, Natcher, Smith of Iowa, Addabbo, Yates, Roybal, Conte, McDade, Edwards of Alabama, and Myers.

Subsequently, it was made in order to consider the conference report and any amendments in disagreement on Friday, September 30, or any day thereafter. Page 26497

D.C. Legislation: It was made in order to consider legislation pertaining to the District of Columbia on Tuesday, October 4. Page 26497

Late Report: Conferees received permission to file a conference report on H.R. 3363, making appropriations for the Department of the Interior and related agencies for the fiscal year ending September 30, 1984, by midnight Friday, September 30. Page 26504

Quorum Calls—Votes: One quorum call, five yea-and-nay votes, and two recorded votes developed during the proceedings of the House today and appear on pages 26443, 26444, 26456, 26460, 26487, 26488, 26491, 26496.

Adjournment: Met at 10 a.m. and adjourned at 10:07 p.m.

Committee Meetings

REVISE AND REFORM DEFENSE PROCUREMENT SYSTEM

Committee on Armed Services: Subcommittee on Investigations continued hearings on H.R. 2545, to amend chapter 137 of title 10, United States Code, to revise and reform the defense procurement system by promoting competition and streamlining contract procedures. Testimony was heard from Donald E. Sowle, Administrator, Office of Federal Procurement Policy, Office of Management and Budget; and public witnesses.

Hearings continue October 19.

RENEGOTIATION ACT AMENDMENTS; DEFENSE CONTRACTS: RENEGOTIATION AND RELATED MATTERS

Committee on Banking, Finance and Urban Affairs: Subcommittee on General Oversight and Renegotiation held a hearing on H.R. 639, Renegotiation Act Amendments of 1983; Defense Contracts: Renegotiation and related matters. Testimony was heard from Senator Proxmire.

EXPORT-IMPORT BANK FACILITIES FOR BRAZIL AND MEXICO

Committee on Banking, Finance and Urban Affairs: Subcommittee on International Trade, Investment and Monetary Policy approved for full committee action H. Res. 316, expressing the sense of the House of Representatives that the Export-Import Bank of the United States should delay establishing its proposed special facilities to extend guarantees and insurance to the Government of Mexico and the Government of Brazil until the Congress has an opportunity to review such transactions.

OFFICE OF ATTORNEY GENERAL FOR THE DISTRICT OF COLUMBIA

Committee on the District of Columbia: Subcommittee on Judiciary and Education held a hearing on proposed legislation to establish an Office of the Attorney General for the District of Columbia, to transfer prosecutorial authority for local offenses to the District of Columbia Government, to provide for the local selection of the judges of the District of Columbia Courts, to transfer custodial responsibility for prisoners convicted of local offenses to the District of Columbia Government. Testimony was heard from the following officials of the Government of the District of Columbia: David A. Clarke, Chairman, City Council; and Inez Reid, Acting Corporation Counsel.

NATIONAL SUMMIT CONFERENCE ON EDUCATION ACT

Committee on Education and Labor: Ordered reported as amended H.R. 3245, National Summit Conference on Education Act of 1983.

PRIVATE PENSION REFORM ACT

Committee on Education and Labor: Subcommittee on Labor-Management Relations held a hearing on H.R. 2100, Private Pension Reform Act of 1983. Testimony was heard from Representatives Ferraro, and Schneider; David Benjamin, Acting Assistant Secretary for Policy, Department of Labor; and public witnesses.

EL SALVADOR CERTIFICATION

Committee on Foreign Affairs: Ordered reported as amended H.R. 3986, to continue in effect the current certification requirements with respect to El Salvador until the Congress enacts new legislation providing conditions for U.S. military assistance to El Salvador.

OVERSIGHT—INTER-AMERICAN FOUNDATION

Committee on Foreign Affairs: Subcommittee on International Operations and the Subcommittee on Western Hemisphere Affairs held a joint oversight hearing on the Inter-American Foundation. Testimony was heard from Peter Bell, President, Inter-American Foundation; and public witnesses.

MISCELLANEOUS MEASURES

Committee on Interior and Insular Affairs: Subcommittee on Public Lands and National Parks approved

11-059 O-87-22 (Pt. 26)

VOL 129 PT 26 1983

for full committee action as amended the following bills: H.R. 2644, to require the Secretary of the Interior to enter into an agreement with the State of North Carolina with respect to the repair and maintenance of a certain highway of such State located within Cape Hatteras National Seashore Recreational Area; H.R. 3506, to authorize additional long-term leases in the El Portal administration site adjacent to Yosemite National Park, Calif.; H.R. 2982, to exempt irrigation conveyance systems from fees and conditions under the Federal Land Policy and Management Act of 1976; and H.R. 2211, to exempt rural electric cooperatives from certain right-of-way rental payments under the Federal Land Policy and Management Act of 1976.

U.S. MARSHALS SERVICE AND WITNESS SECURITY REFORM ACT

Committee on the Judiciary: Subcommittee on Courts, Civil Liberties, and the Administration of Justice began markup of H.R. 3086, United States Marshals Service and Witness Security Reform Act of 1983. Will continue October 5.

COMPUTER-CREDIT CARD FRAUD

Committee on the Judiciary: Subcommittee on Crime held a hearing on H.R. 3570, Counterfeit Access Device and Computer Fraud Act of 1983, and H.R. 3181, Credit Card Counterfeiting and Fraud Act of 1983. Testimony was heard from Representatives Fish and Nelson of Florida; Bernard Siegel, Deputy District Attorney, Philadelphia, Pennsylvania; and public witnesses.

MARINE SAFETY PROGRAM

Committee on Merchant Marine and Fisheries: Subcommittee on Coast Guard and Navigation concluded hearings on The Marine Safety Program of the U.S. Coast Guard, Part IV, including consideration of H.R. 3486, Maritime Safety Act of 1983. Testimony was heard from the following officials of the U.S. Coast Guard: Adm. James Gracey, Commandant; and RAdm. Clyde Lusk, Chief, Office of Merchant Marine Safety; from the following officials of the FCC: Robert McIntyre, Staff Engineer; Roy Kolly, Assistant Chief of Enforcement Division; and public witnesses.

COMPUTERS AND EDUCATION

Committee on Science and Technology: Subcommittee on Investigations and Oversight concluded hearings on Computers and Education. Testimony was heard from Dr. David Moore, Director, Computer Education, City Schools, Memphis, Tennessee; J. Hin, Assistant for Educational Technology, Public Schools, District of Columbia; Curman Gaines, Assistant Commissioner of Education, State of Minnesota; Patricia Sturdivant, Associate Superintendent for Technology, Independent School District, Houston, Texas; Jack Gordon, Chairman, Senate Education Committee, General Assembly, State of Florida; and public witnesses.

COMMITTEE BUSINESS

Committee on Standards of Official Conduct: Met in executive session to consider pending business.

VETERANS' READJUSTMENT APPOINTMENT PROGRAM AND THE RATE OF PAYMENT OF EDUCATIONAL BENEFITS

Committee on Veterans' Affairs: Subcommittee on Training and Employment held a hearing on the Veterans' Readjustment Appointment program and the rate of payment of educational benefits under the Vietnam-era GI bill. Testimony was heard from Donald J. Devine, Director, Office of Personnel and Management; Dorothy L. Starbuck, Chief Benefits Director, VA; and representatives of veterans organizations.

CHILD SUPPORT LEGISLATION

Committee on Ways and Means: Subcommittee on Public Assistance and Unemployment Compensation began markup of Child Support legislation.

Subcommittee recessed subject to call.

TAX TREATMENT OF FRINGE BENEFITS; MISCELLANEOUS MEASURES

Committee on Ways and Means: Subcommittee on Select Revenue Measures approved for full committee action the following bills: H.R. 3525, amended, Permanent Tax Treatment of Fringe Benefits Act of 1983; H.R. 699, amended, to amend the Internal Revenue Code of 1954 with respect to the tax treatment of certain conversions of residential rental property into condominium units; H.R. 2476, to provide that no gain shall be recognized for purposes of the Internal Revenue Code of 1954 from any net gift made before March 4, 1981; H.R. 2504, amended, to amend the Internal Revenue Code of 1954 to provide that gross income does not include interest on obligations issued by certain educational orgnizations; H.R. 2831, amended, to amend the Internal Revenue Code of 1954 to allow a disaster loss deduction with respect to a taxpayer's residence for losses which occur where the taxpayer is ordered to demolish or relocate such residence because of the danger of mudslides, earthslides, or flooding; H.R. 3096, amended, to amend the Internal Revenue Code of 1954 to prevent certain abuses involving tax straddles and to prevent the avoidance of the accumulated earnings tax through the use of foreign corporations; H.R. 3173, amended, to amend the Internal Revenue Code of 1954 to provide for the application of cash or deferred arrangement rules to money purchase plans; H.R. 3592, amended, to amend the Internal Revenue Code of 1954 to permit the rollover of certain partial distributions from qualified plans, and H.R. 3593, amended, to amend the Internal Revenue Code of 1954 to allow the medical care deduction for lodging away from home in certain cases.

Joint Meetings

POLITICAL ECONOMY OF THE SOVIET UNION

Joint Economic Committee: Subcommittee on Economic Goals and Intergovernmental Policy concluded joint hearings with the House Committee on Foreign Affairs' Subcommittee on Europe and the Middle East on the political economy of the Soviet Union, focusing on the current economic situation and outlook of the Soviet Union, current Soviet domestic and foreign policies, and to discuss current U.S.-Soviet relations, after receiving testimony from Murray Feshbach, Georgetown University, Washington, D.C.

APPROPRIATIONS—INTERIOR

Conferees agreed to file a conference report on H.R. 3363, appropriating funds for fiscal year 1984 for the Department of the Interior and related agencies.

♦♦♦♦♦♦♦♦♦♦♦♦

Friday, September 30, 1983

Senate

Chamber Action

Routine Proceedings, pages 26566–26718

Measures Introduced: Seven bills and three resolutions were introduced, as follows: S. 1907–1913; and S.J. Res. 174–176. Page 26695

Measures Reported: Reports were made as follows:

S.J. Res. 54, authorizing and requesting the President to designate the month of January 1984 as "National Eye Health Care Month."

H.R. 2173, to amend the Contract Services for Drug Dependent Federal Offenders Act of 1978 to authorize additional appropriations to carry out such Act.

S.J. Res. 114, to request the President to proclaim September 1983 as "National Professional Security Month."

S.J. Res. 122, to designate the week of November 27, 1983 through December 3, 1983, as "National Home Care Week."

S.J. Res. 145, to designate the week of October 2, 1983 through October 8, 1983, as "National Port Week."

S.J. Res. 147, to designate the week of September 25, 1983 through October 1, 1983, as "National Rehabilitation Facilities Week."

S.J. Res. 155, designating the week beginning November 6, 1983, as "National Disabled Veterans' Week."

S.J. Res. 168, to provide for the designation of a month as "National Sickle-Cell Anemia Awareness Month.". Page 26695

Measures Passed:

Supplemental Compensation Program: By unanimous vote of 89 yeas, Senate passed H.R. 3929, extending the Federal supplemental compensation program for eighteen months, after striking all after the enacting clause and inserting in lieu thereof the text of S. 1887, Senate companion measure, as amended, and taking action on amendments proposed thereto as follows: Page 26594

Adopted:

Specter Amendment No. 2259, reinstating supplemental benefits for railroad workers for one year. Page 26587

Rejected:

By 37 yeas to 54 nays, Byrd Amendment No. 2253, to provide for up to eight weeks of additional benefits for individuals who have exhausted their benefits. Page 26580

By 26 yeas to 64 nays, Levin Amendment No. 2252, providing an optional alternative trigger for extended benefits. Page 26586

S. 1887, Senate companion measure, was then indefinitely postponed. Page 26595

Senate insisted on its amendments, requested a conference with the House thereon, and appointed as conferees Senators Dole, Armstrong, Roth, Chafee, Long, Moynihan, and Boren. Page 26595

International Coffee Agreement Act: Senate passed H.R. 3813, to extend Presidential authority to implement the International Coffee Agreement Act of 1980, after agreeing to a Danforth Amendment No. 2261, authorizing for two years the trade adjustment assistance programs for workers and firms established under Title II of the Trade Act of 1974 (P.L. 93–618), and extending Presidential authority to implement the International Coffee Agreement for an additional three years. Page 26597

S. 1847, Senate companion measure, was then indefinitely postponed. Page 26605

Pacific Fisheries Development Foundation: Senate passed S. 1424, amending Public Law 92–444 to reflect the change in the name of the Pacific Tuna Development Foundation to the Pacific Fisheries Development Foundation. Page 26606

UMI

VOL 129 PT 26 1983 UMI

NOAA: Senate agreed to S. Res. 118, expressing the sense of the Senate in support of continued integrity of the National Oceanic and Atmospheric Administration. Page 26606

Mashantucket Pequot Indians: Senate passed S. 1499, to settle certain claims of the Mashantucket Pequot Indians. Page 26607

Budget Act Waiver: Senate agreed to S. Res. 214, waiving section 402(a) of the Congressional Budget Act of 1974 with respect to the consideration of S. 1499, listed above. Page 26607

Conveyance of Liberty Ship John W. Brown: Senate passed H.R. 1556, to authorize the conveyance of the Liberty Ship John W. Brown to the John W. Brown Preservation Project, with a committee amendment in the nature of a substitute. Page 26609

National Schoolbus Safety Week: Senate passed H.J. Res. 137, authorizing and requesting the President to issue a proclamation designating the period from October 2, through October 8, 1983 as "National Schoolbus Safety Week of 1983."

S.J. Res. 172, Senate companion measure, was then indefinitely postponed. Page 26610

Indian Self-Determination/Education: Senate passed S. 1530, making technical amendments to the Indian Self-Determination and Education Assistance Act and other Acts, after agreeing to the following amendment proposed thereto:

Baker (for Murkowski) Amendment No. 2262, providing that certain agreements may be utilized in lieu of a contract under sections 102 and 103 of this Act when mutually agreed to by the appropriate secretary and the tribal organization involved. Page 26613

Budget Act Waiver: Senate agreed to S. Res. 195, waiving section 402(a) of the Congressional Budget Act of 1974 with respect to the consideration of S. 1009, listed below. Page 26614

Federal Physicians Comparability Allowances: Senate passed H.R. 2077, authorizing Federal physicians comparability allowances, after striking all after the enacting clause and inserting in lieu thereof the text of S. 1009, Senate companion measure, with a committee amendment in the nature of a substitute. Page 26614

S. 1009, Senate companion measure, was then indefinitely postponed. Page 26614

Henry M. Jackson Foundation for the Advancement of Military Medicine: Senate passed S. 1894, designating the Foundation for the Advancement of Military Medicine as the "Henry M. Jackson Foundation for the Advancement of Military Medicine," with a Baker (for Tower) Amendment No. 2263, of a technical nature. Page 26615

Henry M. Jackson Federal Building: Senate passed S. 1837, designating the Federal Building in Seattle, Washington, as the "Henry M. Jackson Federal Building." Page 26615

George W. Whiteburst Federal Court Building: Senate passed S. 552, designating the Federal Building in Fort Myers, Florida, as the "George W. Whitehurst Federal Court Building," with committee amendments. Page 26615

Defense Production Act Extension: Senate passed S. 1852, extending the expiration date of the Defense Production Act of 1950, after agreeing to committee amendments. Page 26617

Export Administration Act: Senate passed H.R. 3962, extending the authorities under the Export Administration Act of 1979 until October 14, 1983. Page 26717

Federal Anti-Tampering Act: Senate concurred in House amendments to S. 216, imposing penalties on those individuals who tamper with food, drug, cosmetic, and other products with intent to cause personal injury, death, or other harm. Page 26610

Continuing Appropriations, 1984—Conference Report: Senate agreed to the conference report on H.J. Res. 368, making continuing appropriations for fiscal year 1984. Page 26618

Senate concurred in the House amendment to Senate amendments Nos. 3, 6, 7, 9, and 14. Page 26627

Nominations Confirmed: Senate confirmed the following nominations:

Richard L. McElheny, of Arizona, to be an Assistant Secretary of Commerce.

Michael Novak, of the District of Columbia, to be a Member of the Board for International Broadcasting.

Terence A. Todman, of the Virgin Islands, to be Ambassador to Denmark.

2 Army nominations in the rank of general.

3 Air Force nominations in the rank of general.

Routine list of Air Force nominations. Page 26717

Authority To Receive Messages: The Secretary of the Senate was authorized to receive and appropriately refer messages received from the President of the United States and the House of Representatives during the adjournment of the Senate over until Monday, October 3, 1983. Page 26717

Authority To Sign Measures: The Vice President and the President pro tempore were authorized to sign duly enrolled bills and joint resolutions during the adjournment of the Senate over until Monday, October 3, 1983. Page 26717

Messages From the House: Page 26694

Measures Referred: Page 26694

Communications: Page 26694

Statements on Introduced Bills: Page 26695

Amendments Submitted: Page 26704

Notices of Hearings: Page 26709

Additional Statements: Page 26709

Nominations Confirmed: Page 26717

Record Votes: Three record votes were taken today. (Total—278) Pages 26580, 26586, 26594

Adjournment: Senate convened at 10 a.m., and adjourned at 7:03 p.m., until 12 noon, on Monday, October 3, 1983. (For Senate's program, see remarks of Senator Stevens in today's Record on page 26717.)

Committee Meetings

UNIVERSAL TELEPHONE SERVICE PRESERVATION ACT

Committee on Commerce, Science, and Transportation: Committee ordered favorably reported, with an amendment in the nature of a substitute, S. 1660, to assure nationwide telephone service at affordable rates, assure that costs for maintaining such service is allocated equitably among all users, and assure that States have sufficient regulatory authority to maintain universally available and affordable telephone service.

WASHINGTON STATE WILDERNESS

Committee on Energy and Natural Resources: Subcommittee on Public Lands and Reserved Water concluded hearings on S. 837, to designate certain national forest lands in Washington as wilderness, after receiving testimony from Senators Gorton and Evans; Representative Chandler; Douglas W. MacCleery, Deputy Assistant Secretary of Agriculture for Natural Resources and Environment; Washington State Representative Steve Fuhrman, Kettle Falls; Jim O'Donnell, Northwest Pine Association, Spokane, Washington; Nicholas Kirkmire, Plum Creek Timber Company, Jean Durning, The Wilderness Society, and Norman Winn, representing the Mountaineers, all of Seattle, Washington; Rexford Resler, American Forestry Association, and Nancy Ingalsbee, U.S. Recreational Ski Association, both of Washington, D.C.; Scott Shotwell, National Forest Products Association, Portland, Oregon, on behalf of the Industrial Forestry Association; Annie Bringloe, Sierra Club, Bainbridge Island, Washington; Joe Prendergast, Washington, D.C., and Phil and Steve Mahre, White Pass, Washington, all on behalf of the American Ski Federation; Melvin Sampson, Toppenish, Washington, on behalf of the Yakima Indian Nation; Jim Carter, Four Wheel Drive Association, Yakima, Washington; Ron Hadford, Washington State Snowmobilers Association, Everett, Washington; and Ronald Morgenthaler, Northwest Motorcyclists Association, Issaquah, Washington.

CHURCH AUDIT PROCEDURES

Committee on Finance: Subcommittee on Oversight of the Internal Revenue Service concluded hearings on S. 1262, to define the role of the Internal Revenue Service in auditing certain religious organizations, after receiving testimony from Representative Mickey Edwards; Ronald A. Pearlman, Deputy Assistant Secretary for Tax Policy, and Roscoe L. Egger, Jr., Commissioner, Internal Revenue Service, both of the Department of the Treasury; Michael Coleman, Mobile, Alabama, on behalf of the National Integrity Forum; Robert L. Liken, Philadelphia, Pennsylvania; Tedd N. Williams, The Rutherford Institute, Manassas, Virginia; Robert P. Dugan, Jr., National Association of Evangelicals, William J. Lehrfeld, Lehrfeld & Henzke, P.C., and Arthur C. Borden, Evangelical Council for Financial Accountability, all of Washington, D.C.; and Dean M. Kelley, National Council of the Churches of Christ in the U.S.A., and Jeremiah S. Gutman, Levy, Gutman, Goldberg & Kaplan, on behalf of the Holy Spirit Association for the Unification of World Christianity, both of New York City.

NUCLEAR NON-PROLIFERATION

Committee on Foreign Relations: Committee concluded joint oversight hearings with the Committee on Governmental Affairs' Subcommittee on Energy, Nuclear Proliferation and Government Processes on current developments in the Administration's efforts to reduce nuclear arms buildup, after receiving testimony from Kenneth L. Adelman, Director, U.S. Arms Control and Disarmament Agency; Richard T. Kennedy, Ambassador-at-Large, Department of State; and Paul L. Leventhal, Nuclear Control Institute, Washington, D.C.

BUSINESS MEETING

Committee on the Judiciary: Committee ordered favorably reported the following business items:

The nominations of Maryanne T. Barry, to be U.S. District Judge for the District of New Jersey, Martin L. C. Feldman, to be U.S. District Judge for the Eastern District of Louisiana, C. Roger Vinson, to be U.S. District Judge for the Northern District of Florida, and Francis M. Mullen, Jr., of Virginia, to be Administrator of Drug Enforcement;

S.J. Res. 54, to designate the month of January 1984 as "National Eye Health Care Month";

S.J. Res. 114, to proclaim September, 1983, as "National Professional Security Month";

S.J. Res. 122, to designate the week of November 27 through December 3, 1983, as "National Home Care Week";

VOL 129 PT 26 1983

S.J. Res. 145, to designate the week of October 2 through October 8, 1983, as "National Port Week";

S.J. Res. 147, to designate the week of September 25 through October 1, 1983, as "National Rehabilitation Facilities Week";

S.J. Res. 155, to designate the week beginning November 6, 1983 as "National Disabled Veteran's Week";

S.J. Res. 168, to provide for the designation of a month as "National Sickle-Cell Anemia Awareness Month"; and

H.R. 2173, to authorize funds through fiscal year 1986 for contracts with public or private agencies for the supervision of released drug offenders.

NOMINATION

Committee on the Judiciary: Committee continued hearings on the nomination of Sherman E. Unger, of Ohio, to be U.S. Circuit Judge for the Federal Circuit, where the nominee testified and answered further questions in his own behalf.

Hearings continue on Wednesday, October 5.

House of Representatives

Chamber Action

Bills Introduced: 19 public bills, H.R. 4042–4060; 2 private bills, H.R. 4061 and 4062; and 7 resolutions, H.J. Res. 379 and 380, H. Con. Res. 181 and 182, and H. Res. 325–327 were introduced. Page 26799

Bills Reported: Reports were filed as follows:

H.R. 3245, to provide for the establishment of a National Summit Conference on Education, amended (H. Rept. 98–396);

Conference report on H.J. Res. 368, making continuing appropriations for the fiscal year 1984 (H. Rept. 98–397);

H.J. Res. 334, to establish a Commission on the Eleanor Roosevelt Centennial, amended (H. Rept. 98–398); and

Conference report on H.R. 3363, making appropriations for the Department of the Interior and related agencies for the fiscal year ending September 30, 1984 (H. Rept. 98–399). Page 26799

Speaker Pro Tempore: Read a letter from the Speaker wherein he designates Representative Wright to act as Speaker pro tempore for today. Page 26719

El Salvador Certification Requirements: House passed H.R. 4042, to continue in effect the current certification requirements with respect to El Salvador until the Congress enacts new legislation providing conditions for United States military assistance to El Salvador or until the end of fiscal year 1984, whichever occurs first. Page 26727

FHA Mortgage Insurance Extension: House cleared for the President H.J. Res. 366, to provide for the temporary extension of certain insurance programs relating to housing and community development; by agreeing to the Senate amendment thereto. Page 26728

Park System Protection: House agreed to H. Res. 298, providing for the consideration of H.R. 2379, to provide for the protection and management of the national park system. Page 26729

Justice Authorization: By a yea-and-nay vote of 341 yeas to 43 nays with 1 voting "present", Roll No. 371, the House agreed to H. Res. 239, providing for the consideration of H.R. 2912, to authorize appropriations to carry out the activities of the Department of Justice for fiscal year 1984. Page 26730

Export Administration Amendments: House continued consideration of H.R. 3231, to amend the authorities contained in the Export Administration Act of 1979; but came to no resolution thereon. Proceedings under the 5-minute rule will continue at a later date.

Agreed To:

An amendment that prohibits exports of nuclear goods or technology unless the importing country maintains IAEA safeguards on all its peaceful nuclear activities (agreed to by a recorded vote of 196 ayes to 189 noes, Roll No. 373). Rejected an amendment to this amendment that sought to permit nuclear exports of the item was available from a foreign supplier (rejected by a recorded vote of 163 ayes to 220 noes, Roll No. 372); and

An amendment that requires the Secretary of Commerce to take into account foreign availability of goods or technology six months after foreign policy export controls are imposed.

Rejected an amendment that sought to prohibit any license to export selected goods or technology subject to export controls to the Soviet Union unless the President determined that such export was in the national interest of the United States until he certified that the Government of the Soviet Union had officially apologized for the shooting down of the KAL airliner and had fully compensated the survivors of the United States persons on board (rejected by a division vote of 9 ayes to 26 noes). Page 26732

Election of Speaker Pro Tempore: House agreed to H. Res. 325, electing the Honorable Jim Wright as Speaker pro tempore during the absence of the Speaker. Page 26758

Continuing Appropriations: By a yea-and-nay vote of 232 yeas to 136 nays, Roll No. 374, the House agreed to the conference report on H.J. Res. 368, making continuing appropriations for the fiscal year 1984.

UMI

House receded from its disagreement and concurred, with amendment, in Senate amendments numbered 3, 6 (motion agreed to by a division vote of 106 ayes to 14 noes), 7 (motion agreed to by a yea-and-nay vote of 232 yeas to 65 nays, Roll No. 375), 9, and 14 (motion agreed to by a division vote of 143 ayes to 5 noes)—clearing the measure for Senate action. Page 26758

Ethics in Government Act Amendments: House agreed, with amendments, to the Senate amendment to the House amendments to S. 461, to extend the authorization of appropriations for the Office of Government Ethics for five years—returning the measure to the Senate. Page 26773

Recesses: It was made in order for the Speaker pro tempore to declare recesses at any time today subject to the call of the Chair. Page 26776

Calendar Wednesday: Agreed to dispense with Calendar Wednesday business of October 5. Page 26777

Myasthenia Gravis Awareness Week: House passed and cleared for the President S.J. Res. 140, to provide for the designation of the week of October 2 through October 8, 1983, as "Myasthenia Gravis Awareness Week". Page 26777

Productivity Improvement Week: House passed and cleared for the President S.J. Res. 142, designating the week of October 3 through October 9, 1983, as "National Productivity Improvement Week". Page 26777

Carl Yastrzemski: House agreed to H. Res. 326, honoring Carl Yastrzemski for his outstanding career. Page 26778

Federal Supplemental Compensation Extension: House disagreed to the Senate amendment to H.R. 3929, to extend the Federal Supplemental Compensation Act of 1982; and agreed to a conference. Appointed as conferees: Representatives Rostenkowski, Stark, Pease, Matsui, Kennelly, Campbell, Moore, and Frenzel. Page 26778

Coffee Agreement Act Extension: House cleared for the President H.R. 3813, to amend the International Coffee Agreement Act of 1980; by agreeing to the Senate amendment thereto. Page 26779

Recess: House recessed at 6:10 p.m. and reconvened at 7:29 p.m. Page 26798

Referrals: Four Senate-passed measures were referred to the appropriate House committees Page 26797

Quorum Calls—Votes: Three yea-and-nay votes and two recorded votes developed during the proceedings of the House today and appear on pages 26731, 26745, 26747, 26767, 26771. There were no quorum calls.

Adjournment: Met at 10 a.m. and adjourned at 7:30 p.m.

Committee Meeting

WILD AND SCENIC RIVERS ACT AMENDMENTS

Committee on Interior and Insular Affairs: Subcommittee on Public Lands and National Parks held a hearing on the following bills: H.R. 826, to amend the Wild and Scenic Rivers Act by designating a segment of the Delaware River in Pennsylvania and New Jersey as a component of the National Wild and Scenic Rivers System, and H.R. 3404, to amend the Wild and Scenic Rivers Act to designate a segment of the Delaware River in Pennsylvania and New Jersey for potential addition to the National Wild and Scenic Rivers System. Testimony was heard from Russell E. Dickenson, Director, National Park Service, Department of the Interior; and public witnesses.

Joint Meetings

APPROPRIATIONS—CONTINUING

Conferees agreed to file a conference report on H.J. Res. 368, making continuing appropriations for fiscal year 1984 for the Federal Government.

SUPPLEMENTAL COMPENSATION PROGRAM

Conferees met to resolve their differences between the Senate- and House-passed versions of H.R. 3929, extending the Federal supplemental compensation program for eighteen months, but did not complete action thereon, and recessed subject to call.

♦♦♦♦♦♦♦♦♦♦♦♦

Monday, October 3, 1983

Senate

Chamber Action

Routine Proceedings, pages 26854–26908

Measures Introduced: Four bills and three resolutions were introduced, as follows: S. 1914–1917, S.J. Res. 177, S. Con. Res. 71, and S. Res. 237. Page 26888

Measures Reported: Reports were made as follows:

Received on September 30, 1983:

S. Con. Res. 67, expressing the sense of the Congress that it is not appropriate at this time to transfer ownership or management of any civil meteorological satellite system and associated ground system

VOL 129 PT 26 1983

equipment to the private sector. (S. Rept. No. 98–260) Page 26695

Martin Luther King, Jr., Holiday: Senate began consideration of a motion to proceed to consider H.R. 3706, to amend title 5, United States Code, to make the birthday of Martin Luther King, Jr., a legal public holiday. Page 26865

A motion to close further debate on the motion to proceed was filed, and, in accordance with Senate Rule XXII, vote on such motion will occur on Wednesday, October 5. Page 26878

Messages From the President: Senate received the following messages from the President of the United States:

(1) Transmitting the fifth Annual Science and Technology Report, which was referred to the Committee on Commerce, Science, and Transportation. (PM–79)

(2) Reporting 19 new deferrals of budget authority totaling $1,909,569,000 and one new deferral of outlays totaling $15,209,000, which was referred jointly to the Committee on Agriculture, Nutrition, and Forestry, the Committee on Commerce, Science, and Transportation, the Committee on Armed Services, the Committee on Energy and Natural Resources, the Committee on the Budget, the Committee on Labor and Human Resources, the Committee on Foreign Relations, the Committee on Finance, the Committee on Environment and Public Works, and the Committee on Appropriations. (PM–80) Page 26887

Nominations Received: Senate received the following nominations:

Neal B. Freeman, of Virginia, to be a Member of the Board of Directors of the Communications Satellite Corporation.

Raymond J. O'Conner, of New York, to be a Member of the Federal Energy Regulatory Commission.

Robert H. Morris, of Maryland, to be Deputy Director of the Federal Emergency Management Agency.

Earl Oliver, of Illinois, to be a Member of the Railroad Retirement Board.

Routine list of Navy nominations. Page 26908

Messages From the President: Page 26887

Messages From the House: Page 26887

Statements on Introduced Bills: Page 26888

Amendments Submitted: Page 26898

Committee Authority To Meet: Page 26899

Additional Statements: Page 26900

Nominations Received: Page 26908

Recess: Senate convened at 12 noon, and recessed at 5:13 p.m., until 9:30 a.m., on Tuesday, October 4, 1983. (For Senate's program, see the remarks of Senator Baker in today's Record on page 26908.)

Committee Meetings

U.S. BASIC INDUSTRIES

Committee on Finance: Subcommittee on Economic Growth, Employment, and Revenue Sharing concluded hearings on the future of U.S. basic industries, after receiving testimony from Allan I. Mendelowitz, Associate Director, National Security and International Affairs Division, General Accounting Office; Jerry Jasinowski, National Association of Manufacturers, Washington, D.C.; Frederic A. Raines, Washington University, St. Louis, Missouri; L. L. White, Jr., Portec, Inc., Oakbrook, Illinois, on behalf of Railway Progress Institute, Alexandria, Virginia; Julian C. Morris Automotive Parts & Accessories Association, Lanham, Maryland; Leonard Seglin, Intercontinental Econenergy Associates, Inc., New York City; Terry Magi, Printing Industries of America, Inc., Arlington, Virginia; and James A. Currie, Sr., Erie Press Systems, Erie, Pennsylvania, on behalf of the National Machine Tool Association.

NOMINATION

Committee on Foreign Relations: Committee concluded hearings on the nomination of Nicolas M. Salgo, of Florida, to be Ambassador to Hungary, after the nominee testified and answered questions in his own behalf.

House of Representatives

Chamber Action

Bills Introduced: 5 public bills, H.R. 4063–4067; and 1 resolution, H. Con. Res. 183 were introduced. Page 26945

Consent Calendar: On the call of the Consent Calendar, the House took the following actions:

Passed and cleared for the President:

Harold L. Runnels building: S. 1724 (in lieu of H.R. 3308, after vacating the previous passage of said bill) to designate the Federal building in Las Cruces, New Mexico, as the "Harold L. Runnels Federal Building";

Charles A. Halleck building: S. 1465 (in lieu of H.R. 3090, after vacating the previous passage of said bill) to designate the Federal building at Fourth and Ferry Streets, Lafayette, Indiana, as the "Charles A. Halleck Federal Building";

George W. Whitehurst building: S. 552 (in lieu of H.R. 3303, after vacating the previous passage of said bill) to designate the Federal building in Fort Myers, Florida, as the "George W. Whitehurst Federal Court Building";

Chippewa funds: S. 884, to provide for the use and distribution of funds awarded the Red Lake Bank of Chippewa Indians in docket numbered 15–72 of the United States Court of Claims; and

Assiniboine funds: S. 1148, to provide for the use and distribution of funds awarded the Assiniboine Tribe of the Fort Belknap Indian Community, Montana, and the Assiniboine Tribe of the Fort Peck Indian Reservation, Montana, in docket numbered 10–91L by the United States Court of Claims.

Passed and sent to the Senate without amendment:

Colonel Homer Garrison, Jr. building: H.R. 1748, to name the building to be constructed in Lufkin, Texas, and leased to the United States as the "Colonel Homer Garrison, Jr. Federal Building"; and

Benjamin S. Rosenthal building: H.R. 3238, to designate the United States Post Office Building in Flushing, New York, as the "Benjamin S. Rosenthal Post Office Building".

Passed and sent to the Senate, amended:

Oregon lands: H.R. 1062, to authorize the Secretary of the Interior to convey, without consideration, certain lands in Lane County, Oregon;

Edwin D. Eshleman Post Office: H.R. 3379, to name a United States Post Office in the vicinity of Lancaster, Pennsylvania, the "Edwin D. Eshleman Post Office". Agreed to amend the title; and

John Weld Peck building: H.R. 3576, to designate a Federal building in Cincinnati, Ohio, as the "John Weld Peck Federal Building".

Eligible bill not considered:

Passed over without prejudice: H.R. 1551. Page 26912

Subcommittee To Sit: Subcommittee on Public Buildings and Grounds of the Committee on Public Works and Transportation received permission to sit during proceedings of the House under the 5-minute rule on Wednesday, October 5. Page 26918

Guam Construction: House passed S. 589, to authorize $15,500,000 for capital improvement projects on Guam.

Agreed to an amendment in lieu of the committee amendment. Page 26918

Education Conference: House voted to suspend the rules and pass H.R. 3245, amended, to provide for the establishment of a National Summit Conference on Education. Page 26927

Presidential Message—Science and Technology: Received and read a message from the President wherein he transmits the fifth Annual Science and Technology Report—referred to the Committee on Science and Technology. Page 26931

Park System: House completed all general debate on H.R. 2379, to provide for the protection and management of the national park system; but came to no resolution thereon. Proceedings under the 5-minute rule are scheduled to begin on Tuesday, October 4. Page 26932

Quorum Calls—Votes: No quorum calls or votes developed during the proceedings of the House today.

Adjournment: Met at noon and adjourned at 2:30 p.m.

Committee Meetings

CONTROLLING METHAQUALONE

Committee on Energy and Commerce: Subcommittee on Health and the Environment held a hearing on H.R. 1055, and H.R. 1097, to place methaqualone in schedule I of the Controlled Substances Act, and related measures. Testimony was heard from Representatives Rowland, and Smith of Florida; Dr. Mark Novitch, Acting Commissioner, Food and Drug Administration, Department of Health and Human Services; Gene R. Haislip, Deputy Assistant Administrator, Drug Enforcement Administration, Department of Justice; Fred Lippman, Representative, Legislature, State of Florida; and public witnesses.

U.S. ROLE IN THE U.N.

Committee on Foreign Affairs: Subcommittee on Human Rights and International Organizations concluded hearings on the U.S. Role in the U.N. Testimony was heard from Jeane J. Kirkpatrick, U.S. Representative to the United Nations.

TRADE REMEDY LAWS REFORM

Committee on Ways and Means: Subcommittee on Trade continued consideration of proposals for the reform of Trade Remedy laws.

Will continue tomorrow.

Joint Meeting

TELECOMMUNICATIONS INDUSTRY

Joint Economic Committee: Subcommittee on Agriculture and Transportation held hearings on issues relating to certain changes in the telecommunications industry, focusing on how market forces and recent actions of the Department of Justice and Federal Communications Commission will affect the industry and its customers, receiving testimony from William B. Garrison, Carruthers, Deutsch, Garrison and Williams, Carol Korsmo, Ernst and Whinney, and Lee Richardson, Consumer Federal of America, all of

UMI

Washington, D.C.; and Alfred Kahn, Cornell University, Ithaca, New York.

Hearings were recessed subject to call.

VOL 129 PT 26 1983 UMI

Résumé of Congressional Activity

FIRST SESSION OF THE NINETY-EIGHTH CONGRESS

The first table gives a comprehensive résumé of all legislative business transacted by the Senate and House. The second table accounts for all nominations submitted to the Senate by the President for Senate confirmation.

DATA ON LEGISLATIVE ACTIVITY

January 3 through September 30, 1983

	Senate	*House*	*Total*
Days in session	118	116	..
Time in session	756 hrs., 03′	637 hrs., 47′	..
Congressional Record:			
Pages of proceedings	13,436	7,848	21,284
Extension of Remarks	..	..	4,722
Public bills enacted into law	56	49	105
Private bills enacted into law	..	1	1
Bills in conference	..	4	..
Bills through conference	3	14	..
Measures passed, total	399	402	801
Senate bills	119	41	..
House bills	50	135	..
Senate joint resolutions	66	33	..
House joint resolutions	21	36	..
Senate concurrent resolutions	18	13	..
House concurrent resolutions	11	15	..
Simple resolutions	114	129	..
Measures reported, total	*435	*363	798
Senate bills	212	14	..
House bills	26	233	..
Senate joint resolutions	70	..	..
House joint resolutions	4	8	..
Senate concurrent resolutions	13	2	..
House concurrent resolutions	1	5	..
Simple resolutions	109	101	..
Special reports	23	19	..
Conference reports	2	17	..
Measures pending on calendar	147	100	..
Measures introduced, total	2,395	4,951	7,346
Bills	1,913	4,062	..
Joint resolutions	176	380	..
Concurrent resolutions	70	182	..
Simple resolutions	236	327	..
Quorum calls	15	20	..
Yea-and-nay votes	278	199	..
Recorded votes	..	156	..
Bills vetoed	3	2	5
Vetoes overridden	..	..	..

*These figures include all measures reported, even if there was no accompanying report. A total of 260 reports have been filed in the Senate, a total of 399 reports have been filed in the House.

DISPOSITION OF EXECUTIVE NOMINATIONS

January 3 through September 30, 1983

Army nominations, totaling 12,095, disposed of as follows:	
Confirmed	11,245
Unconfirmed	849
Returned	1
Navy nominations, totaling 18,074, disposed of as follows:	
Confirmed	18,048
Unconfirmed	26
Air Force nominations, totaling 10,826, disposed of as follows:	
Confirmed	10,824
Unconfirmed	1
Returned	1
Marine Corps nominations, totaling 2,469, disposed of as follows:	
Confirmed	2,469
Civilian nominations, totaling 2,518, disposed of as follows:	
Confirmed	2,394
Unconfirmed	73
Withdrawn	1
Returned	50
Summary	
Total nominations received	45,982
Total confirmed	44,980
Total unconfirmed	949
Total withdrawn	1
Total returned at August/September adjournment	52

VOL 129 PT 26 1983

Tuesday, October 4, 1983

Senate

Chamber Action

Routine Proceedings, pages 26957–27054

Measures Introduced: Three bills and one resolution were introduced, as follows: S. 1918–1920, and S. Res. 238. Page 27026

Measures Reported: Reports were made as follows:

Special report entitled "Allocation of Budget Totals for Fiscal Years 1983 and 1984, Committee on Agriculture, Nutrition, and Forestry." (S. Rept. No. 98–261)

S. 1022, to amend section 8(a) of the Small Business Act to treat businesses owned by Indian tribes as socially and economically disadvantaged small business concerns, with an amendment in the nature of a substitute and an amendment to the title. (S. Rept. No. 98–263) Page 27026

Measures Passed:

National Eye Health Care Month: Senate passed S.J. Res. 54, authorizing and requesting the President to designate the month of January 1984 as "National Eye Health Care Month." Page 27022

National Professional Security Month: Senate passed S.J. Res. 114, requesting the President to proclaim September 1983 as "National Professional Security Month." Page 27023

National Home Care Week: Senate passed S.J. Res. 122, designating the week of November 27 through December 3, 1983, as "National Home Care Week." Page 27023

National Port Week: Senate passed S.J. Res. 145, designating the week of October 2 through October 8, 1983, as "National Port Week." Page 27023

National Rehabilitation Facilities Week: Senate passed S.J. Res. 147, designating the week of September 25 through October 1, 1983, as "National Rehabilitation Facilities Week." Page 27023

National Disabled Veterans' Week: Senate passed S.J. Res. 155, designating the week beginning November 6, 1983, as "National Disabled Veterans' Week." Page 27024

National Sickle-Cell Anemia Awareness Month: Senate passed S.J. Res. 168, providing for the designation of September 1983 as "National Sickle-Cell Anemia Awareness Month." Page 27024

Departments of Labor, Health and Human Services, and Education Appropriations, 1984: By 70 yeas to 23 nays, Senate passed H.R. 3913, appropriating funds for fiscal year 1984 for the Departments of Labor, Health and Human Services, Education, and related agencies, after agreeing to modified committee amendments and taking action on amendments proposed thereto, as follows: Page 26962

Adopted:

(1) Weicker Amendment No. 2270, providing funds for fiscal year 1984 for the ACTION Agency. Page 26965

(2) Weicker Amendment No. 2271, providing that the Superintendent of St. Elizabeths Hospital may reside off the premises of the hospital. Page 26966

(3) Hawkins modified Amendment No. 2258, providing funds for the Center for Disease Control and Tuberculosis Control Program. Page 26966

(4) DeConcini Amendment No. 2272, providing $500,000 from existing funds for construction of the Garden Park Enterprises Rehabilitation Center, in Phoenix, Arizona. Page 26969

(5) Specter Amendment No. 2273, increasing funds for the Runaway and Homeless Youth Act. Page 26970

(6) Specter Amendment No. 2274, providing additional funds for clinical training for mental health professionals. Page 26971

(7) Specter Amendment No. 2275, providing funds for the construction of a new building for the University of Pennsylvania School of Dental Medicine. Page 26971

(8) Proxmire (for Inouye) Amendment No. 2276, qualifying the Central Oahu School District, in Hawaii, for impact aid. Page 26972

(9) Weicker modified Amendment No. 2277, providing that no funds shall be withheld from distribution to grantees because of the provisions of the order entered by the U.S. District Court for the Northern District of Illinois on June 30, 1983, and that the court's decree entered on September 24, 1980, shall remain in full force and effect. Page 27003

(10) Proxmire (for Baucus) Amendment No. 2278, providing assistance to the Maureen and Mike Mansfield Foundation. Page 26973

(11) Metzenbaum Amendment No. 2280, establishing up to five specialized research centers for research on Alzheimer's disease and related disorders. Page 26976

(12) Wallop Amendment No. 2281, reinstating the waiver provisions of the Community Services Block Grant program for certain states which do not have community action agencies operating in every jurisdiction. Page 26978

(13) Mattingly Amendment No. 2283, reducing by 10 percent funds available in the Department of Health and Human Services for management and consulting services. Page 26997

(14) Stafford Amendment No. 2284, increasing funds provided for certain education programs. Page 27002

(15) Moynihan Amendment No. 2286, providing $30,000,000 for the Public Health Emergency Fund. Page 27005

(16) Danforth Amendment No. 2288, providing funds for training, relocation, and job search under the trade adjustment assistance program. Page 27008

(17) Domenici-Kennedy Amendment No. 2289, providing $38,300,000 under part B of title VII of the Higher Education Act of 1965 for the construction of certain academic facilities. Page 27011

(18) McClure Amendment No. 2290, providing that sufficient funds shall be available to complete currently on-going trade adjustment assistance training and relocation projects for those eligible displaced workers who became totally or partially separated from employment on or after December 1, 1981, and before September 1, 1983, and who are determined to be eligible on or before June 14, 1983. Page 27012

Rejected:

(1) Huddleston Amendment No. 2279, to provide $50,000,000 for section 6 of the Asbestos School Hazard Detection and Control Act of 1980. (By 58 yeas to 35 nays, Senate tabled the amendment.) Page 26974

(2) Quayle Amendment No. 2291, to increase funds for part A of title II and part A of title IV of the Job Training Partnership Act. (By 50 yeas to 44 nays, Senate tabled the amendment.) Page 27012

During consideration of this measure, Senate also took the following action:

By 50 yeas to 45 nays, Senate tabled an appeal of the ruling of the chair in sustaining the point of order against Bradley Amendment No. 2282 as not being in order. Page 26997

Senate insisted on its amendments, requested a conference with the House thereon, and appointed as conferees Senators Weicker, Hatfield, Stevens, Andrews, Rudman, Specter, McClure, Domenici, Proxmire, Hollings, Chiles, Burdick, Inouye, and Stennis. Page 27021

Treaty Received: The injunction of secrecy was removed from an Amendment to the 1973 Convention on International Trade in Endangered Species of Wild Fauna and Flora (Treaty Doc. No. 98–10). The treaty was considered as having been read the first time, referred to the Committee on Foreign Relations, and ordered to be printed. Page 27024

Nominations Confirmed: Senate confirmed the following nominations:

Martin L. C. Feldman, to be United States District Judge for the Eastern District of Louisiana.

C. Roger Vinson, to be United States District Judge for the Northern District of Florida. Page 27054

Nominations Received: Senate received the following nominations:

Routine list of Foreign Service nominations. Page 27054

Message From the President: Senate received the following message from the President:

Transmitting the 1983 National Energy Policy Plan, which was referred to the Committee on Energy and Natural Resources. (PM–81) Page 27025

Messages From the President: Page 27025

Messages From the House: Page 27025

Measures Referred: Page 27026

Measures Ordered Held at Desk: Page 27026

Measures Ordered Placed on Calendar: Page 27026

Communications: Page 27026

Statements on Introduced Bills: Page 27026

Amendments Submitted: Page 27031

Notices of Hearings: Page 27034

Committee Authority To Meet: Page 27034

Additional Statements: Page 27034

Nominations Received: Page 27054

Nominations Confirmed: Page 27054

Record Votes: Four record votes were taken today. (Total—282) Pages 26983, 26997, 27016, 27021

Recess: Senate convened at 9:30 a.m., and recessed at 7:08 p.m., until 9:45 a.m., on Wednesday, October 5, 1983. (For Senate's program, see the remarks of Senator Baker in today's Record on page 27053.)

Committee Meetings

APPROPRIATIONS—DEFENSE

Committee on Appropriations: Subcommitte on Defense began consideration of proposed legislation appropriating funds for fiscal year 1984 for the Department of Defense, but did not complete action thereon, and will meet again tomorrow.

NOMINATIONS

Committee on Armed Services: Committee ordered favorably reported 875 routine nominations in the Army and Navy.

DOD DECISIONMAKING PROCEDURES

Committee on Armed Services: Committee resumed hearings to review the organization, structure, and decision-making procedures of the Department of Defense, focusing on organization of the Joint Chiefs of Staff and its relationships with other Department of Defense and Executive branch elements, receiving testimony from General John W. Vessey, Jr., USA, Chairman, Joint Chiefs of Staff;

UMI

VOL 129 PT 26 1983

General David C. Jones, USAF (Ret.), former Chairman, Joint Chiefs of Staff; and General Louis H. Wilson, USMC (Ret.), former Commandant, U.S. Marine Corps.

Hearings were recessed subject to call.

DRUG/ALCOHOL ABUSE

Committee on Armed Services: Preparedness Subcommittee and Subcommittee on Manpower and Personnel concluded joint hearings on drug and alcohol abuse prevention programs in the Armed Forces, after receiving testimony from John H. Johns, Deputy Assistant Secretary of Defense for Health Promotion; Major General J. H. Mitchell, U.S. Army, Director of Human Resource Development; Rear Admiral Paul J. Mulloy, U.S. Navy, Director of Human Resources Management Division; Major General Robert C. Oaks, U.S. Air Force, Director of Personnel Plans; and Brigadier General J. M. Mead, U.S. Marine Corps, Director of Manpower Plans and Policy Division.

AIR TRAVELERS SECURITY

Committee on Commerce, Science, and Transportation: Subcommittee on Aviation concluded hearings on S. 764, to permit the airline industry to retain intercarrier agreements designed to provide the industry with an efficient, shared distribution system of retail agents, after receiving testimony from Senator Warner; Representative Anderson; Christopher DeMuth, Administrator, Office of Information and Regulatory Affairs, Office of Management and Budget; Frank Willis, Deputy Assistant Secretary of Transportation for Policy and International Affairs; Dan McKinnon, Civil Aeronautics Board; William Baxter, Assistant Attorney General, Antitrust Division, Department of Justice; Gabriel Phillips, Air Transport Association of America, John D'A. Meredith, International Air Transport Association, Richard Knote, American Society of Travel Agents, Jonathan S. Linen, American Express Company, James Gaffigan, Travel and Tourism Government Affairs Council, and Cornish Hitchcock, Aviation Consumer Action Project, all of Washington, D.C.; Ronald A. Santana, Association of Retail Travel Agents, Croton on Hudson, New York; Willard Brown, American Automobile Association, Falls Church, Virginia; and Arlene Macchia, National Passenger Traffic Association, Inc., New York City.

WATER PROJECTS

Committee on Energy and Natural Resources: Committee ordered favorably reported with an amendment in the nature of a substitute S. 622, to authorize the Secretary of the Interior to engage in feasibility studies of certain water resources development projects.

NOMINATIONS

Committee on Environment and Public Works: Committee concluded hearings on the nominations of Josephine S. Cooper, of Virginia, to be Assistant Administrator for External Affairs, A. James Barnes, of the District of Columbia, to be an Assistant Administrator, and John C. Martin, of Virginia, to be Inspector General, all of the Environmental Protection Agency, after the nominees testified and answered questions in their own behalf. Ms. Cooper was introduced by Senator Baker.

NOMINATIONS

Committee on Foreign Relations: Committee concluded hearings on the nominations of Henry F. Cooper, Jr., of Virginia, to be an Assistant Director of the U.S. Arms Control and Disarmament Agency, Alan L. Keys, of California, to be Representative of the United States on the Economic and Social Council of the United States, Reginald Bartholomew, of Virginia, to be Ambassador to the Republic of Lebanon, Charles F. Dunbar, of Maine, to be Ambassador to the State of Qatar, Nicholas A. Veliotes, of California, to be Ambassador to the Arab Republic of Egypt, and Donald C. Leidel, of the District of Columbia, to be Ambassador to the State of Bahrain, after the nominees testified and answered questions in their own behalf. Mr. Cooper was introduced by Senator Thurmond.

DEPARTMENT OF TRADE

Committee on Governmental Affairs: Committee ordered favorably reported with an amendment in the nature of a substitute S. 121, to establish a U.S. Department of Trade as an executive department of the Federal Government.

PRIVATE RELIEF

Committee on the Judiciary: Committee approved for reporting the following private relief measures: S. 489, S. 1212, S. Res. 164, H.R. 730, H.R. 732, and H.R. 745.

GUN CONTROL

Committee on the Judiciary: Committee held hearings on S. 914, to revise certain provisions of the Gun Control Act of 1968 relating to the licensing of manufacturers, dealers, and importers of firearms and ammunition and prohibited activities concerning firearms, receiving testimony from Senator McClure; Robert Powis, Deputy Assistant Secretary of the Treasury for Enforcement; Warren Cassidy, National Rifle Association of America, John M. Snyder, Citizens Committee for the Right to Keep and Bear Arms, Nelson T. Shields, Handgun Control, Inc., and Leslie Seeman, Wilmer, Cutler & Pickering, all of Washington, D.C.; and Lawrence D. Pratt, Gun Owners of America, Falls Church, Virginia.

Hearings were recessed subject to call.

UMI

BROKEN FAMILY

Committee on Labor and Human Resources: Subcommittee on Family and Human Services concluded hearings on the breakdown of the traditional family unit, focusing on government policies and programs that benefit families and promote family stability and ways in which government policies might be improved, after receiving testimony from Dorcas R. Hardy, Assistant Secretary for Human Development Services, Department of Health and Human Services; Diane Ahrens, Ramsey County Commissioner, St. Paul, Minnesota on behalf of the National Association of Counties' Committee on Children, Youth and Families; Geneva B. Johnson, Family Service Association of America, and Betty Friedan, both of New York City; James A. Mays, Adopt-A-Family Endowment, Los Angeles, California; Brigitte Berger, Wellesley College, Wellesley, Massachusetts; and George Gilder, Tyringham, Massachusetts.

WOMEN'S PENSIONS

Committee on Labor and Human Resources: Subcommittee on Labor concluded hearings on S. 19 and S. 918, bills to revise current Federal pension law with respect to the rights and benefits of working women and nonworking women, and the substance of S. 372, to promote interstate commerce by prohibiting discrimination in the writing and selling of insurance contracts, after receiving testimony from Senator Hawkins; Representative Ferraro; Lawrence H. Thompson, Chief Economist, General Accounting Office; Janie Sowards, Stroud, Oklahoma, Oklahoma Federation of Business and Professional Women's Clubs, on behalf of the National Federation of Business and Professional Women's Clubs; Betty J. McElderry, Purcell, Oklahoma, on behalf of the American Association of University Women; Rubye M. Hall, Oklahoma Federation of Colored Women's Clubs, Oklahoma City; Theresa Stuchiner, Kwasha Lipton, Fort Lee, New Jersey, representing the Association of Private Pension and Welfare Plans, Inc.; Donald W. Phillips, Beatrice Foods Co., Chicago, Illinois, representing the National Association of Manufacturers; Perry D. Inhofe, Jr., Mid-Continent Casualty Co., Tulsa, Oklahoma, on behalf of the National Association of Independent Insurers; and Michael J. Romig, Chamber of Commerce of the United States, Anne Moss, Pension Rights Center, Mary W. Gray, Women's Equity Action League, and Marcia D. Greenberger, National Women's Law Center, all of Washington, D.C.

DISCLOSURE OF CIA INFORMATION

Select Committee on Intelligence: Committee ordered favorably reported with an amendment in the nature of a substitute S. 1324, to regulate public disclosure of Central Intelligence Agency information.

House of Representatives

Chamber Action

Bills Introduced: 11 public bills, H.R. 4068–4078; and 6 resolutions, H.J. Res. 381, and H. Res. 328–332 were introduced. Page 27145

Reports Filed: Reports were filed as follows:

H. Res. 329, providing for the consideration of H.R. 2968, to authorize appropriations for fiscal year 1984 for intelligence and intelligence-related activities of the United States Government, for the Intelligence Community Staff, and for the Central Intelligence Agency Retirement and Disability System (H. Rept. 98–400);

H. Res. 330, providing for the consideration of H.R. 3324, to authorize appropriations for grants to the Close Up Foundation and for certain law-related education programs (H. Rept. 98–401);

H. Res. 331, waiving certain points of order against consideration of H.R. 3958, making appropriations for water resource development for the fiscal year ending September 30, 1984 (H. Rept. 98–402); and

H. Res. 332, waiving certain points of order against consideration of H.R. 3959, making supplemental appropriations for the fiscal year ending September 30, 1984 (H. Rept. 98–403). Page 27145

Journal: By a yea-and-nay vote of 339 yeas to 23 nays with 8 voting "present", Roll No. 376, the House approved the Journal of Monday, October 3. Page 27055

Committee To Sit: Committee on the Judiciary received permission to sit today during proceedings of the House under the 5-minute rule. Page 27056

George W. Whitehurst Building: House passed S. 552, to designate the Federal building in Fort Myers, Florida, as the "George W. Whitehurst Federal Building and United States Courthouse".

Agreed to a conforming amendment.

Earlier, agreed to vacate the passage of S. 552 of Monday, October 3. Page 27060

Presidential Messages: Read the following messages from the President:

Budget deferrals: Message wherein he reports 19 new deferrals of budget authority totaling $1.9 billion and one new deferral of outlays totaling $15.2

VOL 129 PT 26 1983

million—referred to the Committee on Appropriations and ordered printed (H. Doc. 98–116); and Page 27061

Energy policy plan: Message wherein he transmits the 1983 National Energy Policy Plan—referred to the Committee on Energy and Commerce and ordered printed (H. Doc. 98–117). Page 27061

Suspensions: House voted to suspend the rules and pass the following bills:

Atlantic salmon: H.R. 3044, amended, to grant the consent of Congress to an interstate agreement or compact relating to the restoration of Atlantic salmon in the Connecticut River Basin, and to allow the Secretary of Commerce and the Secretary of the Interior to participate as members in a Connecticut River Atlantic Salmon Commission; and Page 27061

Export Administration Act extension: H.R. 4068, to extend the authorities under the Export Administration Act of 1979 until October 28, 1983. Page 27065

Defense Production Act Extension: By a yea-and-nay vote of 233 yeas to 168 nays, Roll No. 379 (two-thirds of those present not voting in favor), the House failed to suspend the rules and pass S. 1852, amended, to extend the expiration date of the Defense Production Act of 1950. Page 27066

D.C. Legislation: Legislation pertaining to the District of Columbia was in order, and the following bills were called up, considered, and passed: Page 27073

Home Rule Act amendments: H.R. 3932, amended, to amend the District of Columbia Self-Government and Governmental Reorganization Act; and Page 27074

D.C. judges retirement: H.R. 3655, to raise the retirement age for Superior Court judges in the District of Columbia. Agreed to amend the title. Page 27078

Mashantucket Peqout Indian Claims: House passed and cleared for the President S. 1499, to settle certain claims of the Mashantucket Pequot Indians. Page 27079

Park System Protection: By a yea-and-nay vote of 321 yeas to 82 nays, Roll No. 378, the House passed H.R. 2379, to provide for the protection and management of the national park system.

Agreed to the amendment in the nature of a substitute made in order by the rule (H. Res. 298).

Agreed To:

An amendment that provides new language for the public land management and Federal program review provisions, requiring Federal agencies to notify the Interior Department of Federal actions which might degrade park resources;

An amendment that prohibits the Interior Department from using any authority in the bill to ban hunting in areas adjacent to national parks;

An amendment that exempts inland waters from the public land management provisions; and

A conforming amendment.

Rejected an amendment that sought to strike language providing authority over lands adjacent to national parks (rejected by a recorded vote of 160 ayes to 245 noes, Roll No. 377).

The Clerk was authorized to make necessary punctuation, grammatical, and technical changes, and to add appropriate section headings, in the engrossment of the bill. Page 27081

Subcommittee To Sit: Subcommittee on Merchant Marine of the Committee on Merchant Marine and Fisheries received permission to sit during proceedings of the House under the 5-minute rule on Wednesday, October 5. Page 27107

Late Reports: Committee on Rules received permission to have until midnight tonight to file certain privileged reports. Page 27107

Lupus Awareness Week: House passed and cleared for the President S.J. Res. 102, to designate the week of October 16, 1983, through October 22, 1983, as "Lupus Awareness Week". Page 27107

Metropolitan Opera Day: House passed and cleared for the President S.J. Res. 128, to designate the day of October 22, 1983, as "Metropolitan Opera Day". Page 27108

Quorum Calls—Votes: Three yea-and-nay votes and one recorded vote developed during the proceedings of the House today and appear on pages 27055, 27102, 27106, 27107. There were no quorum calls.

Adjournment: Met at noon and adjourned at 6:34 p.m.

Committee Meetings

RURAL ELECTRIFICATION AND TELEPHONE REVOLVING SELF-SUFFICIENCY ACT

Committee on Agriculture: Subcommittee on Conservation, Credit, and Rural Development held a hearing on H.R. 3050, Rural Electrification and Telephone Revolving Fund Self-Sufficiency Act of 1983. Testimony was heard from Representatives Ridge, Derrick, Clinger, Volkmer, Penny, Bevill, Tauzen, Stangeland; departmental; and public witnesses.

Hearings continue tomorrow.

PROPOSED EUROPEAN COMMUNITY TAX ON CONSUMPTION OF ALL FATS AND OILS EXCEPT BUTTER

Committee on Agriculture: Subcommittee on Wheat, Soybeans, and Feed Grains held a hearing to review proposed European Community internal tax on the consumption of all fats and oils except butter. Testimony was heard from Representative Durbin; departmental; and public witnesses.

OVERSIGHT

Committee on Armed Services: Subcommittee on Military Installations and Facilities held an oversight hearing on cost-estimating procedures on military construction, hospitals and family housing. Testimony was heard from Commodore Art Fort, Director, Construction, Office of the Deputy Assistant Secretary (Installations), Department of Defense; Maj. Gen. Ames S. Albro, Jr., Director of Engineering and Construction, Army Corps of Engineers; John Paul Jones, Jr., Vice Commander for Construction, Naval Facililties Engineering Command; Maj. Gen. Clifton D. Wright, Director, Engineering and Services, Department of the Air Force; William C. Coonce, Budget Analyst, Office of the Comptroller General, Department of Defense; Harvy A. Buffalo, Jr., Deputy Assistant Secretary, Foreign Buildings Operations, Department of State; and a public witness.

Hearings continue October 6.

INDUSTRIAL POLICY

Committee on Banking, Finance and Urban Affairs; Subcommittee on Economic Stabilization continued hearings on industrial policy. Testimony was heard from public witnesses.

Hearings continue October 6.

DEMAND DEPOSIT EQUITY ACT

Committee on Banking, Finance and Urban Affairs: Subcommittee on Financial Institutions Supervision, Regulation and Insurance, continued hearings on H.R. 3535, Demand Deposit Equity Act of 1983, and H.R. 3895, Demand Deposit Deregulation Act. Testimony was heard from public witnesses.

Hearings continue October 6.

ACQUISITION/MANAGEMENT PRACTICES OF THE DEPARTMENT OF DEFENSE

Committee on the Budget: Held a hearing to examine the acquisition/management process used by the Department of Defense. Testimony was heard from J. Peter Grace, Chairman, President's Private Sector Survey on Cost Control.

Hearings continue tomorrow.

FUNDS FOR CHILD NUTRITION PROGRAMS

Committee on Education and Labor: Subcommittee on Elementary, Secondary, and Vocational Education approved for full Committee action H.R. 4056, to amend the National School Lunch Act and the Child Nutrition Act of 1966 to improve the operation of programs authorized under such acts.

OSHA OVERSIGHT

Committee on Education and Labor: Subcommittee on Health and Safety held an oversight hearing on OSHA's proposed cancellation of standard setting procedures with respect to 116 hazardous substances. Testimony was heard from Thorne G. Auchter, Assistant Secretary for Occupational Safety and Health, Department of Labor.

NATIONAL DRINKING AGE LEGISLATION

Committee on Energy and Commerce: Subcommittee on Commerce, Transportation, and Tourism held a hearing on H.R. 3870, to restrict the sales of alcoholic beverages in interstate commerce. Testimony was heard from public witnesses.

SYNTHETIC FUELS POLICY

Committee on Energy and Commerce: Subcommittee on Fossil and Synthetic Fuels held a hearing on Synthetic Fuels policy and Synthetic Fuels Corporation. Testimony was heard from public witnesses.

Hearings continue tomorrow.

SAVINGS IN THE MEDICARE PROGRAM

Committee on Energy and Commerce: Subcommittee on Health and the Environment began markup of legislation to achieve savings in the Medicare program in accord with the statement of intent set forth in the First Concurrent Budget Resolution for fiscal year 1984.

Will continue tomorrow.

HUMAN RIGHTS

Committee on Foreign Affairs: Subcommittee on Human Rights and International Hemisphere Affairs held a hearing on Human Rights in Argentina, Chile, Paraguay, and Uruguay. Testimony was heard from public witnesses.

Hearings continue October 20.

COMMITTEE BUSINESS

Committee on House Administration: Subcommittee on Contracts and Printing met to consider pending business.

MISCELLANEOUS MEASURES

Committee on Interior and Insular Affairs: Subcommittee on Mining, Forest Management and Bonneville Power Administration approved for full Committee action the following bills: H.R. 3618, amended, to extend the lease terms of Federal Oil and Gas Lease U–39711; and H.R. 2853, National Ocean Policy Commission Act of 1983.

Prior to this action, the Subcommittee held a hearing on these measures. Testimony was heard from George Brown, Bureau of Land Management, Department of the Interior; James L. Malone, Assistant Secretary, Department of State; Commodore E. L. Carson, Director, Political Military Policy, Office of Chief of Naval Operations, Department of the Navy.

UMI

VOL 129 PT 26 1983

MISCELLANEOUS MEASURES; PRIVATE CLAIMS BILLS

Committee on the Judiciary: Ordered reported as amended the following bills: H.R. 3347, Extradition Act of 1983; H.R. 3635; Child Protection Act of 1983; and H.R. 4028, to amend the Drug Abuse Prevention, Treatment, and Rehabilitation Act to revise the authority of the Office of Drug Abuse Policy, to establish a Deputy Director for Drug Abuse Prevention and a Deputy Director for Drug Enforcement in the Office.

The Committee also considered private claims bills.

PANAMA CANAL LEGISLATION

Committee on Merchant Marine and Fisheries: Subcommittee on Panama Canal/Outer Continental Shelf approved for full Committee action H.R. 3969, to amend the Panama Canal Act of 1979 to allow the use of proxies by the Board of the Panama Canal Commission.

PAYROLL DEDUCTION IMPROVEMENTS FOR FEDERAL EMPLOYEES

Committee on Post Office and Civil Service: Subcommittee on Compensation and Employee Benefits held a hearing on payroll deduction improvements for Federal employees. Testimony was heard from Russell D. Morris, Assistant Commissioner, Banking and Cash Management, Bureau of Government Financial Operation, Department of the Treasury; and public witnesses.

MAIL TO THE SOVIET UNION

Committee on Post Office and Civil Service: Subcommittee on Postal Operations and Services held a hearing on mail to the Soviet Union. Testimony was heard from the following representatives of the U.S. Postal Service: Walter Duka, and Michael Reagan; and public witnesses.

WATER RESOURCE DEVELOPMENT APPROPRIATIONS

Committee on Rules: Granted a rule waiving all points of order against H.R. 3958, making appropriations for water resource development for the fiscal year ending September 30, 1984, for failure to comply with the provisions of clause 2, Rule XXI (legislation in an appropriations bill/unauthorized appropriations) against the bill. Testimony was heard from Chairman Whitten, and Representatives Bevill, Edgar, Kogovsek, Conte, and Myers.

SUPPLEMENTAL APPROPRIATIONS

Committee on Rules: Granted a rule waiving all points of order against H.R. 3959, making supplemental appropriations for the fiscal year ending September 30, 1984, for failure to comply with the provisions of clause 2, Rule XXI (legislation in an appropriations bill/unauthorized appropriations), except against the language beginning with the word "Provided" on page 2, line 21 through the colon on page 2, line 25: Provided, That a point of order against that provision may be made only against that provision and not against the entire paragraph. Testimony was heard from Chairman Whitten, and Representatives Boland, Yates, Bevill, Alexander, Fazio, Brown of California, Ottinger, Downey, Waxman, Lloyd, Leath, Mollohan, LaFalce, Coughlin, Green, Loeffler, Lewis of California, and Bartlett.

INTELLIGENCE AUTHORIZATION ACT

Committee on Rules: Granted a modified open rule providing one hour of debate on H.R. 2968, Intelligence Authorization Act of Fiscal Year 1984. Testimony was heard from Chairman Boland, and Representative Robinson.

CLOSE UP FOUNDATION GRANT AUTHORIZATION

Committee on Rules: Granted an open rule providing one hour of debate on H.R. 3324, to authorize appropriations for grants to the Close Up Foundation and for certain law-related education programs. Testimony was heard from Representatives Kildee, and Erlenborn.

ANTI-TRUST RELIEF

Committee on Science and Techology: Subcommittee on Science, Research and Technology began consideration of H.R. 4043, to modify the operation of Federal and State antitrust laws with respect to certain joint research and development activities.

Will continue October 6.

MISCELLANEOUS MEASURES

Committee on Small Business: Ordered reported the following bills: H.R. 4013, to extend the Small Business Development Center program administered by the SBA until January 1, 1985; and H.R. 3075, amended, Small Business Computer Crime Prevention Act.

VA INSURANCE PROGRAM

Committee on Veterans' Affairs: Subcommittee on Compensation, Pension and Insurance held a hearing on the Veterans' Administration insurance program. Testimony was heard from S. W. Melidosian, Director, VA Insurance Center, VA; and representatives of veterans' organizations.

MISCELLANEOUS MEASURES

Committee on Ways and Means: Met in executive session and ordered reported the following measures as amended: H.R. 3805, Technical Corrections Act of 1983; H.R. 3475, to amend the Internal Revenue Code of 1954 to simplify and improve the tax laws; H.R. 699, to amend the Internal Revenue Code of 1954 with respect to the tax treatment of certain conversions of residential rental property into condominium units; H.R. 2476, to provide that no gain shall be recognized for purposes of the Internal Revenue Code of 1954 from any net gift made before March 4, 1981; H.R. 2504, to amend the Internal Revenue Code of 1954 to provide that gross income does not include interest on obligations issued by certain educational organizations; H.R. 2831, to amend the Internal Revenue Code of 1954 to allow a disaster loss deduction with respect to a taxpayer's residence for losses which occur where the taxpayer is ordered to demolish or relocate such residence because of the danger of mudslides, earthslides, or flooding; H.R. 3096, to amend the Internal Revenue Code of 1954 to prevent certain abuses involving tax straddles and to prevent the avoidance of the accumulated earnings tax through the use of foreign corporations; H.R. 3173, to amend the Internal Revenue Code of 1954 to provide for the application of cash or deferred arrangement rules to money purchase plans; H.R. 3592, to amend the Internal Revenue Code of 1954 to permit the rollover of certain partial distributions from qualified plans; and H.R. 3593, to amend the Internal Revenue Code of 1954 to allow the medical care deduction for lodging away from home in certain cases.

TRADE REMEDY LAWS REFORM

Committee on Ways and Means: Subcommittee on Trade continued consideration of proposals for the reform of Trade Remedy laws.

♦♦♦♦♦♦♦♦♦♦♦♦

Wednesday, October 5, 1983

Senate

Chamber Action

Routine Proceedings, pages 27197–27288

Measures Introduced: Four bills and four resolutions were introduced, as follows: S. 1921–1924, S.J. Res. 178–179, and S. Con. Res. 72–73. Page 27250

Measures Reported: Reports were made as follows:

H.R. 4042, to continue in effect the current certification requirements with respect to El Salvador until the Congress enacts new legislation providing conditions for United States military assistance to El Salvador or until the end of fiscal year 1984, whichever occurs first.

S. Con. Res. 73, relating to the coordination of monetary and fiscal policies (with additional views). (S. Rept. No. 98–263) Page 27248

Measure Passed:

Budget Act Waiver: Senate agreed to S. Res. 166, waiving sections 303(a) and 402(a) of the Congressional Budget Act of 1974 with respect to the consideration of S. 1529, Dairy and Tobacco Adjustment Act of 1983, listed below. Page 27230

Martin Luther King, Jr., Holiday: Senate continued consideration of a motion to proceed to consider H.R. 3706, to amend title 5, United States Code, to make the birthday of Martin Luther King, Jr., a legal public holiday. Page 27219

The motion to invoke cloture on the motion to proceed was vitiated, the motion to proceed withdrawn, and an agreement was reached providing for consideration of the bill beginning on Tuesday, October 18, 1983. Page 27220

Dairy and Tobacco Adjustment Act of 1983: Senate began consideration of S. 1529, to adjust the milk price support level, establish a mandatory 50-cent dairy price reduction ending December 31, 1984, and establish a voluntary milk diversion program, and to make certain changes in the price support and the acreage allotment and marketing quota program for tobacco programs, and the following amendments proposed thereto:

Moynihan Amendment No. 2293, to modify the dairy production stabilization and promotion programs. Page 27221

A unanimous-consent agreement was reached in relation to further consideration of the bill. Page 27229

Senate will continue consideration of the bill and amendments proposed thereto on Thursday, October 6. Page 27241

Department of State Authorizations: Senate briefly considered S. 1342, authorizing funds for fiscal years 1984 and 1985 for the Department of State, the U.S. Information Agency, and the Board for International Broadcasting, and authorizing supplemental funds for the fiscal year ending September 30, 1983, with the following additional amendment proposed thereto:

Byrd Amendment No. 2292 (to Byrd modified Amendment No. 2226), to express the sense of the Congress that the President should request the resignation of Secretary James Watt. Page 27221

Joint Meeting: Senate met in joint meeting with the House of Representatives to receive an address by President Karl Carstens of the Federal Republic of Germany. Page 27203

Nomination Received: Senate received the following nomination:

Richard W. Murphy of Maryland, to be an Assistant Secretary of State. Page 27288

Messages From the President: Page 27241

Messages From the House: Page 27241

UMI

VOL 129 PT 26 1983

Measures Referred: Page 27242
Measures Ordered Held at Desk: Page 27241
Measures Ordered Placed on Calendar: Page 27242
Petitions and Memorials: Page 27242
Communications: Page 27242
Statements on Introduced Bills: Page 27250
Amendments Submitted: Page 27257
Notices of Hearings: Page 27257
Committee Authority to Meet: Page 27257
Additional Statements: Page 27257
Nominations Received: Page 27288

Recess: Senate convened at 9:45 a.m., and recessed at 5:47 p.m. until 11 a.m., on Thursday, October 6, 1983. (For Senate's program, see remarks of Senator Baker in today's Record on page 27288.)

Committee Meetings

APPROPRIATIONS—DEFENSE

Committee on Appropriations: Subcommittee on Defense approved for full committee consideration, with amendments, proposed legislation appropriating funds for fiscal year 1984 for the Department of Defense.

MONETARY AND FISCAL POLICY

Committee on Banking, Housing and Urban Affairs: Committee approved for reporting an original resolution (S. Con. Res. 73) relating to the coordination of monetary and fiscal policy as requested in section 6 of H. Con. Res. 91, revising and replacing the congressional budget for the United States Government for fiscal year 1983 and setting forth the congressional budget for the United States Government for fiscal years 1984 and 1985.

NOMINATIONS

Committee on Commerce, Science, and Transportation: Committee concluded hearings on the nominations of Clarence J. Brown, of Ohio, to the Deputy Secretary of Commerce, and Terry Calvani, of Tennessee, to be Federal Trade Commissioner, after the nominees testified and answered questions in their own behalf. Mr. Calvani was introduced by Senators Denton and Heflin.

BUSINESS MEETING

Committee on Foreign Relations: Committee ordered favorably reported the following business items:

H.R. 4042, to continue in effect the current certification requirements with respect to El Salvador until the Congress enacts new legislation providing conditions for United States military assistance to El Salvador or until the end of fiscal year 1984, whichever occurs first; and

The nominations of Hugh W. Foster, of California, to be U.S. Alternate Executive Director of the International Bank for Reconstruction and Development; George R. Andrews, of Maryland, to be Ambassador to Mauritius; Robert H. Miller, of Washington, to be Ambassador to the Republic of the Ivory Coast; George E. Moose, of Maryland, to be Ambassador to the People's Republic of Benin; Nicolas M. Salgo, of Florida, to be Ambassador to Hungary; Gerald E. Thomas, of California, to be Ambassador to the Republic of Kenya; Alan Lee Keyes, of California, to be Representative of the United States on the Economic and Social Council of the United Nations; Reginald Bartholomew, of Virginia, to be Ambassador to the Republic of Lebanon; Charles F. Dunbar, of Maine, to be Ambassador to the State of Qatar; Nicholas A. Veliotes, of California, to be Ambassador to the Arab Republic of Egypt; Donald C. Leidel, of the District of Columbia, to be Ambassador to the State of Bahrain; Edmund De Jarnette, of Virginia, to be Ambassador to the Central African Republic; and Jeane J. Kirkpatrick, of Maryland, John Langeloth Loeb, Jr., of New York, Representative Pritchard, of Washington, Representative Solarz, of New York, and Jose S. Sorzano, of Virginia, each to be a Representative, and Constantine N. Dombalis, of Virginia, Alan Lee Keyes, of California, Charles M. Lichenstein, of the District of Columbia, Lyn P. Meyerhoff, of Maryland, and William C. Sherman, of Virginia, each to be an Alternative Representative to the Thirty-eighth Session of the General Assembly of the United Nations.

NOMINATIONS

Committee on the Judiciary: Committee concluded hearings on the nomination of Thomas J. Curran, to be U.S. District Judge for the Eastern District of Wisconsin, after the nominee, who was introduced by Senator Kasten, testified and answered questions in his own behalf.

Committee also resumed hearings on the nomination of Sherman E. Unger, of Ohio, to be U.S. Circuit Judge for the Federal Circuit, where the nominee testified and answered further questions in his own behalf.

FEDERAL IDENTIFICATION SYSTEMS

Committee on the Judiciary: Subcommittee on Courts held hearings on S. 1706, to provide for the positive identification of persons holding identification documents, receiving testimony from John M. Walker, Jr., Assistant Secretary of the Treasury for Enforcement and Operations; J. Donald Blevins, Deputy Assistant Secretary of State for Counsular Affairs; Steven R. Schlesinger, Director, Bureau of Justice Statistics, Department of Justice; and Joseph W. Eaton, University of Pittsburgh, Pittsburgh, Pennsylvania.

Hearings continue on Friday October 21.

UMI

House of Representatives

Chamber Action

Bills Introduced: 22 public bills, H.R. 4079–4100; and 3 resolutions, H. Con. Res. 184–186, were introduced. Page 27398

Bills Reported: Reports were filed as follows:

H.R. 3729, the Refugee Assistance Extension Act of 1983, amended (H. Rept. 98–404); and

S. 96, the Lee Metcalf Wilderness and Management Act of 1983, amended (H. Rept. 98–405). Page 27398

Recess: House recessed at 10:01 a.m. and reconvened at 11:30 a.m. Page 27289

Address by the President of the Federal Republic of Germany: The House and Senate met in a joint meeting to receive an address by President Karl Carstens of the Federal Republic of Germany. President Carstens was escorted to and from the House Chamber by Senators Baker, Stevens, Thurmond, Hatfield, Garn, Byrd, Pell, Sarbanes, Randolph, and Matsunaga, and by Representatives Wright, Foley, Long of Louisiana, Hamilton, Michel, Lott, and Broomfield. Page 27289

Labor-HHS-Education Appropriations: House disagreed to the Senate amendments to H.R. 3913, making appropriations for the Departments of Labor, Health and Human Services, and Education, and related agencies for the fiscal year ending September 30, 1984; and agreed to a conference. Appointed as conferees: Representatives Natcher, Smith of Iowa, Obey, Roybal, Stokes, Early, Dwyer of New Jersey, Hoyer, Whitten, Conte, O'Brien, Pursell, Porter, and Young of Florida. Page 27291

Harry S. Truman Anniversary: The Speaker appointed the following Members to the Special Joint Committee on Arrangements to Commemorate the 100th Anniversary of the Birth of Harry S. Truman, to serve with himself: Representatives Pepper, Yates, Skelton, Wheat, Taylor, Coleman, and Emerson. Page 27294

William A. Steiger Post Office: House passed H.R. 3835, to designate the United States Post Office in Oshkosh, Wisconsin, as the "William A. Steiger Post Office Building". Page 27294

Interior Appropriations: By a yea-and-nay vote of 296 yeas to 95 nays, Roll No. 380, the House agreed to the conference report on H.R. 3363, making appropriations for the Department of the Interior and other agencies for the fiscal year ending September 30, 1984.

House receded from its disagreement and concurred in Senate amendments numbered 10, 26, 30, 45, 58, 59, 61, 62, 64, 107, 110, 112, 116, 126, 127, 139, 157, 160, and 162.

House receded from its disagreement and concurred, with amendment, in Senate amendments numbered 1, 12, 16, 17, 25, 36, 41, 43, 44, 51, 57, 63, 78, 79, 80, 83, 85, 86, 90, 91, 94, 96, 97, 106, 109, 115, 120, 130, 135, 141, 158, 159, and 163.

House insisted on its disagreement to Senate amendment numbered 95—clearing the measure for Senate action. Page 27296

Rules: The following rules were laid on the table: H. Res. 221, waiving certain points of order against H.R. 3134, making appropriations for the Departments of Commerce, Justice, and State, the Judiciary, and related agencies for the fiscal year ending September 30, 1984; and H. Res. 313, providing for the consideration of H.R. 2144, to amend part C of title III of the Higher Education Act of 1965 to establish an endowment program for developing institutions. Page 27323

Supplemental Appropriations: By a yea-and-nay vote of 363 yeas to 30 nays, Roll No. 383, the House passed H.R. 3959, making supplemental appropriations for the fiscal year ending September 30, 1984.

Agreed To:

An amendment that directs the Secretary of the Army to utilize available funds to complete bank protection works at Wheeling, West Virginia, to complete the local flood protection project at Russell, Kentucky, and to study alternatives to the Mentome Dam, California and the Illinois River flood control project between Henry and Naples, Illinois;

An amendment that provides $1 million in funding for fossil energy research and development;

An amendment that provides $1.7 million in funding for BIA pre-kindergarten programs;

An amendment that provides $4 million in funding for the Pacific nuclear victims health care plan; and

An amendment that provides for buffer protection from oil drilling for certain Florida beaches.

A point of order was sustained against language in the bill that sought to limit use of veterans job training funds.

The Clerk was authorized to correct paragraph headings, section numbers and cross references in the engrossment of the bill.

H. Res. 332, waiving certain points of order against the bill, was agreed to earlier by a yea-and-nay vote of 308 yeas to 83 nays, with 1 voting "present", Roll No. 382. Page 27332

VOL 129 PT 26 1983 UMI

Energy and Water Appropriations: House completed all debate and began reading for amendment on H.R. 3958, making appropriations for water resource development for the fiscal year ending September 30, 1984, but came to no resolution thereon. Proceedings under the 5-minute rule are scheduled to continue on Thursday, October 6.

H. Res. 331, waiving certain points of order against the bill, was agreed to earlier by a yea-and-nay vote of 270 yeas to 124 nays, with 1 voting "present", Roll No. 381. Page 27346

Henry M. Jackson Foundation: House passed and cleared for the President S. 1894, to designate the Foundation for the Advancement of Military Medicine as the "Henry M. Jackson Foundation for the Advancement of Military Medicine". Page 27359

District Work Period: House agreed to H. Con. Res. 184, providing for an adjournment of the two Houses from October 6 or 7 until October 17, 1983. Page 27360

Referrals: Five Senate-passed measures were referred to the appropriate House committees Page 27397

Quorum Calls—Votes: Four yea-and-nay votes developed during the proceedings of the House today and appear on pages 27311, 27327, 27331, 27345. There were no quorum calls.

Adjournment: Met at 10 a.m. and adjourned at 8:17 p.m.

Committee Meetings

RURAL ELECTRIFICATION AND TELEPHONE REVOLVING SELF-SUFFICIENCY ACT

Committee on Agriculture: Subcommittee on Conservation, Credit, and Rural Development concluded hearings on H.R. 3050, Rural Electrification and Telephone Revolving Fund Self-Sufficiency Act of 1983. Testimony was heard from Representative Albosta; and public witnesses.

FOREIGN OPERATIONS APPROPRIATIONS

Committee on Appropriations: Subcommittee on Foreign Operations began markup of the foreign operations appropriations for fiscal year 1984.

Will continue tomorrow.

CLOSED BRIEFING

Committee on Armed Services: Met in executive session to receive a briefing on the findings of the Air Force's Small Missile Independent Advisory Group. The Committee was briefed by Gen. Bernard A. Schriever, USAF (Ret.), Chairman, Small Missile Independent Advisory Group; and Maj. Gen. Melvin C. Chubb, Deputy Chief of Staff/Systems, Air Force Systems Command.

IMPACT OF A STRONG DOLLAR

Committee on Banking, Finance and Urban Affairs: Subcommittee on Domestic Monetary Policy and the Subcommittee on International Trade, Investment and Monetary Policy held a joint hearing on the Impact of a Strong Dollar on the U.S. and World Economy. Testimony was heard from Henry C. Wallich, Governor, Federal Reserve System.

ACQUISITION/MANAGEMENT PRACTICES OF THE DEPARTMENT OF DEFENSE

Committee on the Budget: Continued hearings to examine the acquisition/management process used by the Department of Defense. Testimony was heard from Derek J. Vander Schaaf, Deputy Inspector General, Department of Defense.

Hearings continue October 18.

OVERSIGHT

Committee on Education and Labor: Subcommittee on Labor-Management Relations and the Subcommittee on Labor Standards held an oversight hearing on the effect of Bankruptcy Actions on the Stability of Labor-Management Relations and the Preservation of Labor Standards. Testimony was heard from public witnesses.

SYNTHETIC FUELS POLICY

Committee on Energy and Commerce: Subcommittee on Fossil and Synthetic Fuels continued hearings on Synthetic Fuels policy and Synthetic Fuels Corporation. Testimony was heard from the following officials of the U.S. Synthetic Fuels Corporation: Edward E. Noble, Chairman; John B. Carter, and Robert A. G. Monks, both Members of the Board; Jan Mares, Assistant Secretary for Fossil Energy, Department of Energy; and public witnesses.

SAVINGS IN THE MEDICARE PROGRAM

Committee on Energy and Commerce: Subcommittee on Health and the Environment approved for full Committee action proposals to achieve savings in the Medicare program in accord with the statement of intent set forth in the First Concurrent Budget Resolution for fiscal year 1984.

IMPACT OF TV ON CHILDREN'S EDUCATION

Committee on Energy and Commerce: Subcommittee on Telecommunications, Consumer Protection and Finance and the Subcommittee on Elementary, Secondary and Vocational Education of the Committee on Education and Labor held a joint oversight hearing on the impact of television on children's education. Testimony was heard from public witnesses.

MULTIFAMILY MORTGAGE FORECLOSURE ACT

Committee on Government Operations: Subcommittee on Manpower and Housing held a hearing on HUD's Failure to Implement the Multifamily Mortgage Foreclosure Act. Testimony was heard from the following officials of the Department of Housing and Urban Development: Philip Abrams, Assistant Secretary for Housing; and John Knapp, General Counsel.

MISCELLANEOUS MEASURES

Committee on Interior and Insular Affairs: Ordered reported as amended the following bills: H.R. 2644, to require the Secretary of the Interior to enter into an agreement with the State of North Carolina with respect to the repair and maintenance of a certain highway of such State located within Cape Hatteras National Seashore Recreational Area; H.R. 3506, to authorize additional long-term leases in the El Portal administration site adjacent to Yosemite National Park, California; H.R. 2853, National Ocean Policy Commission Act of 1983; and H.R. 3618, to extend the lease terms of Federal Oil and Gas Lease U-39711.

MISCELLANEOUS MEASURES

Committee on the Judiciary: Subcommittee on Administrative Law and Governmental Relations held a hearing on the following bills: H.R. 3084, to amend title 28, United States Code, to provide for the selection of the court of appeals to decide multiple appeals filed with respect to the same agency order; and H.R. 3922, Postal Savings System Statute of Limitations Act. Testimony was heard from Loren A. Smith, Chairman, Administrative Conference of the United States; Leland V. Beck, Legislative Affairs Office, Administrative Office of the United States Courts, and Walter L. Jordan, Assistant Comptroller for Finance, Bureau of Government Financial Operations, Department of the Treasury.

MISCELLANEOUS MEASURES

Committee on the Judiciary: Subcommittee on Courts, Civil Liberties, and the Administration of Justice continued markup of H.R. 3086, United States Marshals Service and Witness Security Reform Act of 1983.

The Subcommittee also began markup of H.R. 3824, Technical Amendments to the Federal Court Improvements Act.

ERADICATION OF MARIJUANA WITH PARAQUAT

Committee on the Judiciary: Subcommittee on Crime held a hearing on the use of paraquat to eradicate marijuana. Testimony was heard from Dr. Carlton Turner, Office of Drug Abuse Policy, The White House; Frank Monastero, Assistant Administrator, Drug Enforcement Administration, Department of Justice; Dr. William Foege, Director, Center for Disease Control, Department of Health and Human Services; and public witnesses.

SHIPPING ACT AMENDMENTS

Committee on Merchant Marine and Fisheries: Subcommittee on Merchant Marine concluded markup but failed to approve for full Committee action H.R. 2562, to amend section 45 of the Shipping Act, 1916.

OVERSIGHT

Committee on Merchant Marine and Fisheries: Subcommittee on Oceanography held an oversight hearing on the administration of the Coastal Zone Management Program by the Federal Office of Ocean and Coastal Resource Management. Testimony was heard from Peter Tweedt, Director, Office of Ocean and Coastal Resource Management, NOAA, Department of Commerce.

OVERSIGHT

Committee on Post Office and Civil Service: Subcommittee on Postal Operations and the Subcommittee on Postal Personnel and Modernization continued joint oversight hearings on the operation of the U.S. Postal Service. Testimony was heard from the following Governors of the U.S. Postal Service: David E. Babcock; George W. Camp; Robert L. Hardesty; John R. McKean; John L. Ryan; William J. Sullivan; and Peter E. Voss.

TRANSFER D.C. POST OFFICE BUILDING TO SMITHSONIAN INSTITUTION

Committee on Public Works and Transportation: Subcommittee on Public Buildings and Grounds held a hearing on H.R. 4025, to authorize the Administrator of General Services to transfer to the Smithsonian Institution without reimbursement the General Post Office Building and the site thereof located in the District of Columbia. Testimony was heard from Alfred Eckes, Chairman, U.S. International Trade Commission; and Dr. S. Dillon Ripley, Secretary, Smithsonian Institution.

ABUSES IN THE FEDERAL PROCUREMENT SYSTEM

Committee on Small Business: Subcommittee on General Oversight held a hearing to examine abuses in the Federal Procurement System and to consider H.R. 2123, to amend the Small Business Act. Testimony was heard from James Sanders, Administrator, SBA; and public witnesses.

Hearings continue tomorrow.

VOL 129 PT 26 1983 UMI

INVENTORY ACCOUNTING

Committee on Small Business: Subcommittee on Tax, Access to Equity Capital and Business Opportunities held a hearing on Inventory Accounting and Capital Formation. Testimony was heard from public witnesses.

COMMITTEE BUSINESS

Committee on Standards of Official Conduct: Met to consider pending business.

LIFE INSURANCE TAX ACT; PERMANENT TAX TREATMENT OF FRINGE BENEFITS

Committee on Ways and Means: Ordered reported as amended the following bills: H.R. 4065, Life Insurance Tax Act of 1983; and H.R. 3525, Permanent Tax Treatment of Fringe Benefits Act of 1983.

MEDICARE SPENDING REDUCTION

Committee on Ways and Means: Subcommittee on Health approved for full committee action medicare spending reduction proposals.

Joint Meeting

ECONOMICS OF AGRICULTURE

Joint Economic Committee: Committee concluded hearings to review the emerging economics of agriculture, focusing on policy options including a free market system and mandatory production controls, after receiving testimony from Luther Tweeten, Oklahoma State University, Stillwater; Bruce Gardner, University of Maryland, College Park; and Charles Black, Council for Agriculture, Science and Technology, Iowa State University, Ames.

♦♦♦♦♦♦♦♦♦♦♦

Thursday, October 6, 1983

Senate

Chamber Action

Routine Proceedings, pages 27444–27606

Measures Introduced: Nineteen bills and five resolutions were introduced, as follows: S. 1925–1943, S. Con. Res. 74–76, and S. Res. 239–240. Page 27538

Measures Reported: Reports were made as follows:

S. 489, for the relief of James A. Ferguson. (S. Rept. No. 98–264)

S. 1212, for the relief of sixteen employees of the Charleston Naval Shipyard. (S. Rept. No. 98–265)

S. Res. 164, to refer to S. 1519, entitled "A bill for the relief of Frank L. Hulsey," to the Chief Commissioner of the U.S. Court of Claims for a report thereon. (S. Rept. No. 98–266)

H.R. 730, for the relief of Ronald Goldstock and Augustus M. Statham. (S. Rept. No. 98–267)

H.R. 732, for the relief of Gregory B. Dymond, Samuel K. Gibbons, Jack C. Kean, James D. Nichols, and Roy A. Redmond. (S. Rept. No. 98–268)

H.R. 745, for the relief of Stephen C. Ruks. (S. Rept. No. 98–269)

H.R. 3103, to increase the amount authorized to be expended for emergency relief under title 23, United States Code, in fiscal year 1983 from $100,000,000 to $250,000,000, and for other purposes, with an amendment. Page 27537

Measures Passed:

Budget Act Waiver: Senate agreed to S. Res. 196, waiving section 402(a) of the Congressional Budget Act of 1974 with respect to the consideration of S. 1513, listed below. Page 27600

National Historical Publications and Records Commission: Senate passed S. 1513, extending for five years the authorization of funds for the National Historical Publications and Records Commission. Page 27600

Public Lands and National Parks Act of 1983: Senate passed H.R. 1213, amending certain provisions of law relating to units of the national park system and other public lands, after agreeing to certain committee amendments and the following amendment proposed thereto:

Baker (for Thurmond) Amendment No. 2309, increasing funds authorized for development of access and visitor facilities in the Congaree Swamp National Monument. Page 27600

Cumberland Island National Seashore: Senate passed S. 807, amending the boundaries of the Cumberland Island National Seashore, after agreeing to a committee amendment thereto. Page 27602

Conveyance of Certain Lands in Lane County, Oregon: Senate passed H.R. 1062, authorizing the Secretary of the Interior to convey, without consideration, certain lands in Lane County, Oregon. Page 27602

William A. Steiger Post Office Building: Senate passed H.R. 3835, designating the United States Post Office Building in Oshkosh, Wisconsin, as the "William A. Steiger Post Office Building." Page 27603

Edwin D. Eshleman Post Office Building: Senate passed H.R. 3379, naming a United States Post Office Building in the vicinity of Lancaster, Pennsylvania, the "Edwin D. Eshleman Post Office Building." Page 27603

Federal Supplemental Compensation Extension: Senate passed H.R. 4101, extending the Federal Supplemental Compensation Act of 1982, after agreeing

to Dole Amendment No. 2308, in the nature of a substitute. Page 27597

Adjournment Resolution: Senate agreed to H. Con. Res. 184, providing for an adjournment of the two Houses from October 6 or 7 until October 17, 1983. Page 27605

Dairy and Tobacco Adjustment Act of 1983: Senate continued consideration of S. 1529, to adjust the milk price support level, establish a mandatory 50-cent dairy price reduction ending December 31, 1984, and establish a voluntary milk diversion program, and to make certain changes in the price support and the acreage allotment and marketing quota program for tobacco programs, taking action on amendments proposed thereto, as follows: Page 27465

Adopted:

(1) Pressler Amendment No. 2294, requiring the Secretary of Agriculture to report to the Congress on the feasibility of imposing a limitation on the total amount of assistance a producer may receive during a year under the dairy price support program. Page 27482

(2) Jepsen Amendment No. 2296, providing that the Secretary of Agriculture, in carrying out the dairy diversion program, take steps to minimize any adverse effect on beef and pork products, and that the aggregate quantity of such reductions for the entire diversion period must be at least equal to the total reduction required by the contract. Page 27488

(3) Mattingly-Nunn Amendment No. 2298, deleting the exemption from the elimination of lease and transfer, and requiring option for installment payments for sales of Flue-cured tobacco allotments. Page 27500

(4) Metzenbaum Amendment No. 2299, requiring inspection and certification of all tobacco for grade and quality for importation into the United States. Page 27503

(5) Bentsen Amendment No. 2300, providing for emergency feed assistance in natural disaster areas. Page 27504

(6) Matsunaga Amendment No. 2301, exempting non-contiguous areas of the United States from the Dairy Promotion Program. Page 27506

(7) Nunn-Mattingly Amendment No. 2303, providing the Secretary of Agriculture with additional flexibility to reduce price supports on certain grades of Flue-cured tobacco. Page 27510

(8) Heflin Amendment No. 2305, requiring the Secretary of Agriculture to review, revise, and report to the Congress on Federal milk marketing orders. Page 27511

(9) Heflin Amendment No. 2306, authorizing the development of marketing orders for eggs. Page 27513

Rejected:

(1) Moynihan modified Amendment No. 2293, to modify the dairy production stabilization and promotion programs. (By 56 yeas to 37 nays, Senate tabled the amendment.) Page 27465

(2) Hawkins Amendment No. 2295, to establish the dairy price support level at $12.10 per hundredweight of milk and to delete the authority of the Secretary of Agriculture to provide for an assessment or a milk diversion program. (By 47 yeas to 42 nays, Senate tabled the amendment.) Page 27483

(3) Metzenbaum Amendment No. 2297, to repeal provisions of law concerning tobacco acreage allotments and marketing quotas, to exclude tobacco from concessional export sales provisions of Public Law 480, to prohibit tobacco marketing orders, withdrawing consent relating to compacts among States for regulating tobacco production and commerce, to provide payments to certain low-income owners of farms with terminated tobacco allotments and quotas, and requiring inspection and certification of tobacco imports. (By 57 yeas to 33 nays, Senate tabled the amendment.) Page 27489

(4) Rudman (for Humphrey) Amendment No. 2302, to exempt producer-handlers from the milk assessment and diversion programs. (By 44 yeas to 40 nays, Senate tabled the amendment.) Page 27507

Pending:

Baucus Amendment No. 2307, to limit the application of the milk assessment and diversion programs to areas in which a Federal milk marketing order is in effect. Page 27514

Senate will continue consideration of the bill and amendments proposed thereto on Friday, October 7.

Message From the President: Senate received a message from the President, transmitting the 1982 annual reports on the activities of the Departments of Labor and Health and Human Services under the Occupational Safety and Health Act of 1970 (Public Law 91–596), which was referred to the Committee on Labor and Human Resources. (PM–82) Page 27537

Nominations Received: Senate received the following nominations:

Donald P. Hodel, of Oregon, to be Representative, and Richard T. Kennedy, of the District of Columbia, Nunzio J. Paddadino, of Pennsylvania, and Richard Salisbury Williamson, of Virginia, each to be Alternative Representative, to the Twenty-seventh Session of the General Conference of the International Atomic Energy Agency.

7 Army nominations in the rank of general.

2 Navy nominations in the rank of admiral. Page 27605

Nominations Confirmed: Senate confirmed the following nominations:

Maryanne T. Barry, to be U.S. District Judge for the District of New Jersey.

Donald C. Leidel, of the District of Columbia, to be Ambassador to the State of Bahrain.

VOL 129 PT 26 1983 UMI

George E. Moose, of Maryland, to be Ambassador to the People's Republic of Benin.

George R. Andrews, of Maryland to be Ambassador to Mauritius.

Edmund DeJarnette, of Virginia, to be Ambassador to the Central African Republic.

Robert H. Miller, of Washington, to be Ambassador to the Republic of Ivory Coast.

Charles F. Dunbar, of Maine, to be Ambassador to the State of Qatar.

Reginald Bartholomew, of Virginia, to be Ambassador to the Republic of Lebanon.

Nicolas M. Salgo, of Florida, to be Ambassador to Hungary.

Gerald E. Thomas, of California, to be Ambassador to the Republic of Kenya.

Nicholas A. Veliotes, of California, to be Ambassador to the Arab Republic of Egypt.

Routine lists of Army and Navy nominations. Page 27606

Messages From the President: Page 27537

Messages From the House: Page 27537

Measures Referred: Page 27537

Statements on Introduced Bills: Page 27539

Amendments Submitted: Page 27565

Notices of Hearings: Page 27569

Committee Authority To Meet: Page 27569

Additional Statements: Page 27570

Nominations Received: Page 27605

Nominations Confirmed: Page 27605

Record Votes: Four record votes were taken today. (Total—286) Pages 27481, 27488, 27500, 27509

Recess: Senate convened at 11 a.m., and recessed at 7:38 p.m., until 9:30 a.m., on Friday, October 7, 1983. (For Senate's program, see the remarks of Senator Baker in today's Record on page 27605.)

Committee Meetings

BUSINESS MEETING

Committee on Banking, Housing, and Urban Affairs: Committee ordered favorably reported with amendments S. 1821, to increase the amount of mortgage money available to consumers by making private sector investment in the secondary mortgage market easier.

TERRITORIES AND INSULAR POSSESSIONS

Committee on Energy and Natural Resources: Subcommittee on Energy Conservation and Supply concluded hearings on S. 1366, to implement the recommendations of the Interim Report on the Northern Mariana Islands Commission on Federal Laws, and to revise certain provisions of the Revised Organic Acts of the Virgin Islands and Guam, S. 1367, to repeal certain provisions of law relating to the territories and insular possessions of the United States, and on House-passed amendments to S. 589, authorizing funds for fiscal year 1984 for capital improvement projects on Guam, after receiving testimony from Puerto Rico Resident Commissioner Baltasar Corrada; Guam Delegate Antonio B. Won Pat; Virgin Islands Delegate Ron de Lugo; American Samoa Delegate Fofo I. F. Sunia; Judge Paul J. Abbate, Superior Court of Guam, B. J. Cruz, Office of the Governor of Guam, Joaquin P. Perez, Guam Power Authority, and Herman Sablan, Guam Environmental Protection Agency, all of Agana, Guam; Lieutenant Governor Julio Brady, Virgin Islands of the United States, and Virgin Islands Senator Kenneth Mapp, both of Charlotte Amalie, St. Thomas; Derek Hodge, Virgin Islands Bar Association, St. Croix; Herman Guerrero, Northern Marianas Washington Office, James A. Joseph and Daniel H. MacMeekin, both of the Northern Mariana Islands Commission on Federal laws, all of Washington, D.C.; and Anthony Kennedy, Pacific Territories Committee of the Judicial Conference of the United States, San Francisco, California.

Testimony was also received on all the aforementioned measures from Richard T. Montoya, Acting Assistant Secretary of the Interior for Territorial and International Affairs; and Robert Shanks, Deputy Assistant Attorney General, Office of Legal Counsel, Department of Justice.

PUBLIC LANDS

Committee on Energy and Natural Resources: Subcommittee on Public Lands and Reserved Water concluded hearings on the following proposals:

S. 1705, to set forth requirements with respect to Federal land acquisition and disposal policies for Fire Island National Seashore in New York, after receiving testimony from Senator Moynihan; Carol Chambers, Mid-Fire Island Preservation Association, New York City; and Rosemarie Craven, National Inholders Association, Washington, D.C.;

S.J. Res. 139, to commemorate the centennial of the birth of Eleanor Roosevelt, after receiving testimony from Senator Moynihan;

S. 1860, to clear title to certain lands along the California-Nevada boundary, after receiving testimony from Nevada Attorney General Brian McKay, Carson City;

S. 1868, to add funds to the budget ceiling for new acquisitions at Sleeping Bear Dunes National Lakeshore, after receiving testimony from Charlie Doyle, Ada, Michigan;

S. 1775, to repeal the designation of the Georgia O'Keefe National Historical Site in Abiquiu, New Mexico, after receiving testimony from Laura Beaty, National Parks and Conservation Association, Washington, D.C.;

Testimony was also received on all the aforementioned proposals, and S. 1790, to assist in the preservation of the Art Barn and Pierce Mill in Washington, D.C., from Russell E. Dickenson, Director, National Park Service, and Delmar D. Vail, Deputy Director for Land and Resources, Bureau of Land Mangement, both of the Department of the Interior; and on S. 1389, to transfer administration of certain lands in California and Nevada to the Bureau of Land Management, to authorize funds for development in the Sitka National Historical Park, Alaska, S. 1688, S. 1868, and S. 1705, both listed above, from William C. Lienesch, National Parks and Conservation Association, Washington, D.C.

NOMINATIONS

Committee on Environment and Public Works: Committee approved for reporting the nominations of Josephine S. Cooper, of Virginia, to be Assistant Administrator for External Affairs, A. James Barnes, of the District of Columbia, to be an Assistant Administrator, and John C. Martin, of Virigina, to be Inspector General, all of the Environmental Protection Agency.

RECONCILIATION REVENUE OPTIONS

Committee on Finance: Committee met to consider proposed reconciliation revenue options, including life insurance taxation, taxation of fringe benefits, property and casualty insurance company tax reform, postponement of effective date of the 15 percent net interest exclusion, modification of income averaging, tax compliance measures, modification of loss treatment for trade or business property, stock option straddles and foreign corporation commodity straddles, phase out of graduated rate for large corporations, withholding on gains from foreign investment in U.S. real property, limitation on corporate dividends deduction, expansion of sport fishing equipment excise tax, and six month capital gains holding period and capital loss offset.

Committee recessed subject to call.

NOMINATION

Committee on Foreign Relations: Committee concluded hearings on the nomination of Ronald I. Spiers, of Vermont, to be Under Secretary of State for Management, after the nominee testified and answered questions in his own behalf.

PACIFIC AREA AIRSPACE

Committee on Foreign Relations: Subcommittee on East Asian and Pacific Affairs concluded hearings to determine U.S. policy on airspace utilization in the Pacific, and to assess its adequacy in preventing a recurrence of the Korean airline tragedy, after receiving testimony from Elinor G. Constable, Deputy Assistant Secretary of State for Economic and Business Affairs; Franklin K. Willis, Deputy Assistant Secretary of Transportation for Policy and International Affairs; and Lt. General Bruce K. Brown, USAF, Commander, Alaskan Air Command, and Commander, Alaskan Aerospace Defense Region of the North American Aerospace Defense Command.

NOMINATION

Committee on the Judiciary: Committee continued hearings on the nomination of Sherman E. Unger, of Ohio, to be U.S. Circuit Judge for the Federal Circuit, where the nominee testified and answered further questions in his own behalf.

Hearings were recessed subject to call.

NOMINATION

Committee on Labor and Human Resources: Committee concluded hearings on the nomination of Susan E. Phillips, of Virginia, to be Director of the Institute for Museum Services, after the nominee testified and answered questions in her own behalf.

BUSINESS MEETING

Select Committee on Ethics: Committee held a closed business meeting to discuss pending committee business, but made no announcements, and recessed subject to call.

House of Representatives

Chamber Action

Bills Introduced: 36 public bills, H.R. 4101–4136; 1 private bill, H.R. 4137; and 9 resolutions, H.J. Res. 382–385, H. Con. Res. 187 and 188, and H. Res. 333–335 were introduced. Page 27722

Bills Reported: Reports were filed as follows:

H.R. 4013, to extend the Small Business Development Center program administered by the Small Business Administration until January 1, 1985 (H. Rept. 98–406);

H.R. 597, to amend sections 2733, 2734, and 2736 of title 10, United States Code, to increase the maximum amount of a claim against the United States that may be paid administratively under those sections and to allow increased delegation of authority to settle and pay certain of those claims, amended (H. Rept. 98–407);

H.R. 2479, to amend the Act of March 3, 1969, incorporating the Masonic Mutual Relief Association of the District of Columbia, now known as Acacia Mutual Life Insurance Company, amended (H. Rept. 98–408);

VOL 129 PT 26 1983

H.R. 3083, to provide for equitable waiver in the compromise and collection of Federal claims (H. Rept. 98–409); and

H.R. 3435, to revise and extend the Education of the Handicapped Act, amended (H. Rept. 98–410). Page 27722

Lee Metcalf Wilderness: House passed S. 96, to establish the Lee Metcalf Wilderness and Management Area in the State of Montana.

Agreed to the committee amendment in the nature of a substitute. Page 27613

Presidential Message—OSHA: Received and read a message from the President wherein he transmits the 1982 annual reports on the activities of the Department of Labor and the Department of Health and Human Services under the Occupational Safety and Health Act of 1970—referred to the Committee on Education and Labor. Page 27619

Water Resource Appropriations: House passed H.R. 3958, making appropriations for water resource development for the fiscal year ending September 30, 1984.

Rejected an amendment that sought to reduce the appropriation for the Corps of Engineers by $51.5 million and strike 20 water projects that have not yet been authorized (rejected by a recorded vote of 133 ayes to 271 noes with 1 voting "present", Roll No. 384). Page 27619

Close Up Foundation Grants: House agreed to H. Res. 330, providing for the consideration of H.R. 3324, to authorize appropriations for grants to the Close Up Foundation and for certain law-related education programs. Page 27644

Supplemental Compensation Extension: House passed H.R. 4101, to extend the Federal Supplemental Compensation Act of 1982. Page 27645

Domestic Volunteer Service: House agreed to H. Res. 301, providing for the consideration of H.R. 2655, to extend and improve the Domestic Volunteer Service Act of 1973. Page 27648

Private Bill: House cleared for the President H.R. 1556, a private bill; by agreeing to the Senate amendment thereto. Page 27659

Hazardous Waste Control: House continued consideration of H.R. 2867, to amend the Solid Waste Disposal Act to authorize appropriations for the fiscal years 1984 through 1986; but came to no resolution thereon. Proceedings under the 5-minute rule will continue at a later date.

Pending when the Committee of the Whole rose was the first Judiciary Committee amendment.

Agreed To:

An amendment that changes the schedule for EPA to determine which of the hazardous wastes should be banned from land disposal;

An amendment, as amended, that bans the disposal of liquid hazardous waste in salt domes, salt beds, caves, or mines unless the EPA and Congress approves such actions; prohibits the placement of hazardous liquids in surface impoundments until a final permit is obtained; and provides certain exemptions for facilities used to dispose of mining wastes;

An amendment that requires the EPA to promulgate standards requiring the utilization of early leak detection systems for land disposal units;

An amendment that prohibits the burning of fuel containing hazardous waste in cement kilns in areas with a population greater than 500,000 unless such kiln complies with incinerator regulations;

An amendment that requires hazardous waste landfill operators to conduct a study of possible health effects on the surrounding community;

An amendment that authorizes the Administrator to issue a research and development permit for any hazardous waste treatment facility which proposes to use an innovative and experimental treatment technology or process;

An amendment that requires the Administrator to promulgate regulations requiring resource recovery facilities to comply with the best available technology for the control of emissions of dioxins into the ambient air;

An amendment that permits States to use expenditures for cleaning up hazardous waste sites as credit toward the required State match for cleaning up sites under Superfund; and

An Amendment that gives EPA the authority to prohibit the export of hazardous waste unless the receiving country certifies it is aware of the hazardous nature of the waste and that it is willing to receive it.

Rejected an amendment that sought to require the Administrator to prohibit the disposal of hazardous waste by any means of land disposal if it is determined that a technologically feasible alternative exists.

A point of order was sustained against an amendment that sought to authorize use of Superfund for community relocation. Page 27660

Amtrak Improvement: House completed all general debate and began reading for amendment on H.R. 3648, to improve the cost effectiveness of the National Railroad Passenger Corporation, and to authorize appropriations for such Corporation for the fiscal year ending September 30, 1984; but came to no resolution thereon. Proceedings under the 5-minute rule will continue at a later date.

Agreed to the committee amendments.

Rejected an amendment that sought to provide that Amtrak should issue preferred stock to the Secretary of Transportation to discharge any obligations with respect to loans guaranteed by the Secretary

(rejected by a recorded vote of 151 ayes to 198 noes with 1 voting "present", Roll No. 386).

H. Res. 320, the rule under which the bill is being considered, was agreed to earlier by a voice vote. Page 27647

Late Reports: Committee on Merchant Marine and Fisheries received permission to have until 5 p.m. on Friday, October 14, to file reports on H.R. 3082, to promote the conservation of migratory waterfowl and to offset or prevent the serious loss of wetlands by the acquisition of wetlands and other essential habitat; and H.R. 3416, to implement the Convention on the Conservation of Antarctic Marine Living Resources. Page 27705

Election of Speaker Pro Tempore: House agreed to H. Res. 333, electing the Honorable Jim Wright as Speaker pro tempore during the absence of the Speaker. Page 27705

Defense Production Act Extension: House passed S. 1852, to extend the expiration date of the Defense Production Act of 1950.

Agreed to an amendment in the nature of a substitute that reduces the extension period to two years. Page 27705

Medal to Benjamin Elijah Mays: House agreed to H. Res. 17, expressing the sense of the House of Representatives that the President should award Benjamin Elijah Mays the Presidential Medal of Freedom in honor of his distinguished career as an educator, civil rights leader, and theologian. Page 27707

Recesses: It was made in order for the Speaker pro tempore to declare recesses at any time today subject to the call of the Chair. Page 27708

Resignations-Appointments: Notwithstanding any adjournment of the House until Monday, October 17, the Speaker was authorized to accept resignations, appoint commissions, boards, and committees authorized by law or by the House. Page 27719

Calendar Wednesday: Agreed to dispense with Calendar Wednesday business of October 19. Page 27719

Recess: House recessed at 6:29 p.m. and reconvened at 7:24 p.m. Page 27720

Supplemental Compensation Extension: House cleared for the President H.R. 4101, to extend the Federal Supplemental Compensation Act of 1982; by agreeing to the Senate amendment thereto. Page 27719

Recess: House recessed at 7:27 p.m. and reconvened at 7:47 p.m. Page 27720

Quorum Calls—Votes: One quorum call and two recorded votes developed during the proceedings of the House today and appear on pages 27641, 27703.

Adjournment: Met at 10 a.m. and, pursuant to the provisions of H. Con. Res. 184, adjourned at 7:48 p.m. until noon on Monday, October 17.

Committee Meetings

DISASTER ASSISTANCE

Committee on Agriculture: Subcommittee on Conservation, Credit, and Rural Development approved for full Committee action H.R. 4052, to provide disaster assistance to agricultural producers and ranchers.

Prior to this action, the Subcommittee held a hearing on this legislation. Testimony was heard from Representatives Alexander, Harkin, and Bereuter; departmental, and public witnesses.

FIFRA; PESTICIDE IMPORT AND EXPORT ACT

Committee on Agriculture: Subcommittee on Department Operations, Research, and Foreign Agriculture held a hearing on the following bills: H.R. 3818, Federal Insecticide, Fungicide, and Rodenticide Reform Act; and H.R. 3254, Pesticide Import and Export Act of 1983. Testimony was heard from Representative Harkin; and public witnesses.

FOREIGN ASSISTANCE APPROPRIATIONS

Committee on Appropriations: Subcommittee on Foreign Operations approved for full Committee action the foreign assistance appropriations for fiscal year 1984.

COST OF SPARE PARTS

Committee on Armed Services: Subcommittee on Investigations continued hearings on armed services policies and procedures in the procurement of spare and repair parts and the pricing of those items. Testimony was heard from Olen D. Sheperd, Supply Policy Officer, Directorate of Maintenance and Supply, Office of the Deputy Chief of Staff (Logistics and Engineering), Department of the Air Force; Kenton B. Hancock, Auditor General, Department of the Navy; Benjamin D. Share, Counsel, Ships Parts Control Center, Mechanicsburg, Pennsylvania; Thomas H. Hartman, Executive Director for Logistics and Planning, Navy Aviation Supply Office, Department of the Navy; Adm. Andrew Giordano, Commander, Naval Systems Command.

OVERSIGHT

Committee on Armed Services: Subcommittee on Military Installations and Facilities continued oversight hearings on cost-estimating procedures on military construction, hospitals and family housing. Testimony was heard from Commodore Art Fort, Director, Construction, Office of the Deputy Assistant Secretary (Installations), Department of Defense; Bernard Shrieber, Executive Assistant to the Assistant Secre-

UMI

VOL 129 PT 26 1983 UMI

tary for Housing, Department of Housing and Urban Development; and a public witness.

EPA PROPOSED STANDARDS ON RADON RELEASES

Committee on Armed Services: Subcommittee on Procurement and Military Nuclear Systems held a hearing on EPA proposed standards on radon releases. Testimony was heard from William D. Ruckelshaus, Administrator, EPA; Dr. Warren K. Sinclair, President, National Council on Radiation, Protection and Measurements; Dr. William Mills, Chief, Health Effects Branch, Office of Research, NRC; Dr. Dade W. Moeller, Professor of Engineering and Public Health, Harvard University; Russell A. Brown, Exxon Nuclear Corporation, Idaho Nuclear Engineering Laboratory; and Dr. Leonard D. Hamilton, Head, Biomedical and Environmental Assessment Division, Brookhaven National Laboratory.

CREDIT CARD PROTECTION ACT

Committee on Banking, Finance and Urban Affairs: Ordered reported H.R. 3622, Credit Card Protection Act.

INDUSTRIAL POLICY

Committee on Banking, Finance and Urban Affairs: Subcommittee on Economic Stabilization continued hearings on industrial policy. Testimony was heard from Representatives Wirth, Lungren, Zschau, Ottinger, and Bonior of Michigan.

Hearings continue October 19.

DEMAND DEPOSIT EQUITY ACT

Committee on Banking, Finance and Urban Affairs: Subcommittee on Financial Institutions Supervision, Regulation and Insurance, continued hearings on H.R. 3535, Demand Deposit Equity Act of 1983, and H.R. 3895, Demand Deposit Deregulation Act. Testimony was heard from public witnesses.

FUNDS FOR CHILD NUTRITION PROGRAMS; FEDERAL SUPPORT FOR U.S. EDUCATION

Committee on Education and Labor: Ordered reported H.R. 4091, to amend the National School Lunch Act and the Child Nutrition Act of 1966 to improve the operation of programs authorized under such acts. The Committee also began markup of H. Con. Res. 118, to provide that it is the sense of the Congress that the national policy of the United States be that the Federal Government contribute to the support of education in the United States.

SINGLE-EMPLOYER PENSION PLAN AMENDMENTS; NATIONAL EMPLOYMENT PRIORITIES ACT

Committee on Education and Labor: Subcommittee on Labor-Management Relations approved for full Committee action the following bills: H.R. 3930, amended, Single-Employer Pension Plan Amendments of 1983; and H.R. 2847, National Employment Priorities Act.

BROADCAST REGULATION REFORM

Committee on Energy and Commerce: Subcommittee on Telecommunications, Consumer Protection, and Finance held a hearing on Broadcast Regulation Reform. Testimony was heard from James McKinney, Chief, Mass Media Branch, FCC; and public witnesses.

MISCELLANEOUS MEASURES

Committee on Foreign Affairs: Subcommittee on Asian and Pacific Affairs approved for full Committee action the following measures: H. Con. Res. 176, expressing the sense of the Congress concerning U.S. support for the efforts of the Association of South East Asian Nations (ASEAN) with respect to Kampuchea; and a concurrent resolution expressing the sense of the Congress concerning the assassination of Benigno Aquino.

FOREIGN TRADE PRACTICES ACT

Committee on Foreign Affairs: Subcommittee on International Economic Policy and Trade continued hearings on H.R. 2157, Foreign Trade Practices Act. Testimony was heard from public witnesses.

MERIT SYSTEMS PROTECTION BOARD

Committee on Government Operations: Subcommittee on Manpower and Housing held a hearing on Merit Systems Protection Board. Testimony was heard from K. William O'Connor, Special Counsel, Merit Systems Protection Board; and public witnesses.

RECORD RENTAL AMENDMENT

Committee on the Judiciary: Subcommittee on Courts, Civil Liberties, and the Administration of Justice held a hearing on H.R. 1027 and S. 32, Record Rental Amendment of 1983. Testimony was heard from public witnesses.

ACQUISITIONS AND JOINT VENTURES AMONG LARGE CORPORATIONS

Committee on the Judiciary: Subcommittee on Monopolies and Commercial Law held a hearing on H.R. 3561, to modify the application of the Clayton Act to certain large acquisitions. Testimony was heard from public witnesses.

MARITIME SAFETY ACT

Committee on Merchant Marine and Fisheries: Subcommittee on Coast Guard and Navigation and the Subcommittee on Merchant Marine approved for full Committee action as amended H.R. 3486, Maritime Safety Act of 1983.

RISK ASSESSMENT RESEARCH AND DEMONSTRATION ACT; ANTI-TRUST RELIEF

Committee on Science and Technology: Subcommittee on Science, Research and Technology approved for full Committee action as amended H.R. 3840, Risk Assessment Research and Demonstration Act of 1983.

The Subcommittee also continued consideration of H.R. 4043, to modify the operation of Federal and State antitrust laws with respect to certain joint research and development activities.

ABUSES IN THE FEDERAL PROCUREMENT SYSTEM

Committee on Small Business: Subcommittee on General Oversight concluded hearing to examine abuses in the Federal Procurement System and to consider H.R. 2123, to amend the Small Business Act. Testimony was heard from the following officials of the Department of Defense: Dr. Tom Amlie, Assistant for Technical Systems, USAF; Mary Ann Gilleece, Deputy Under Secretary, Acquisition Management; Derrick Vander Schaff, Deputy Inspector General; Maj. Gen. Robert B. Solomon, Deputy Inspector General, Department of the Army; Col. Dennis See, Office of the Inspector General, USAF; Capt. P. F. Carroll, Office of Inspector General, Department of the Navy; Maj. Gen. Joseph H. Connolly, Deputy Director for Acquisition Management, Defense Logistics Agency; Ira Kemp, Associate Director of Contract Policy, USAF; Maj. Gen. D. W. Stallings, Director of Procurement and Production, Department of the Army; and RAdm. J. S. Sansone, Deputy Chief Material Officer, Department of the Navy; and Donald E. Sowle, Director, Office of Federal Procurement Policy.

PRIVATE FOUNDATIONS; MEDICARE PROPOSALS; MORTGAGE SUBSIDY BONDS AND INDUSTRIAL DEVELOPMENT BONDS

Committee on Ways and Means: Approved recommendations relating to the tax treatment of private foundations.

The Committee also began consideration of proposals relating to the following: Medicare Program; Mortgage Subsidy Bonds, and Industrial Development Bonds.

Will continue October 18.

♦♦♦♦♦♦♦♦♦♦♦♦

Friday, October 7, 1983

Senate

Chamber Action

Routine Proceedings, pages 27762–27889

Measures Introduced: Eight bills and six resolutions were introduced, as follows: S. 1944–1951, S.J. Res. 180–181, S. Con. Res. 77, and S. Res. 241–243. Page 27835

Measures Reported: Reports were made as follows:

S. 1660, relating to the preservation of universal telephone service, with an amendment in the nature of a substitute (with minority views). (S. Rept. No. 98–270)

S. 622, to authorize the Secretary of the Interior to undertake feasibility investigations, with an amendment in the nature of a substitute (with additional and minority views). (S. Rept. No. 98–271)

S. Res. 239, relative to expenditures by the Select Committee on Indian Affairs. Referred to the Committee on Rules and Administration. Page 27835

Measures Passed:

Education Consolidation and Improvement Act Amendments: Senate passed H.R. 1035, making certain technical amendments to improve implementation of the Education Consolidation and Improvement Act of 1981, after agreeing to Baker (for Hatch) Amendment No. 2320, in the nature of a substitute. Page 27812

Senate insisted on its amendment, requested a conference with the House thereon, and appointed as conferees Senators Hatch, Stafford, Quayle, Kennedy, and Pell. Page 27814

Small Business Amendments: Senate passed S. 1323, providing assistance to small businesses for job-creating programs, and providing debentures to State development companies to assist the small business community in meeting its financial obligations, after agreeing to the following amendment proposed thereto:

Byrd (for Nunn) Amendment No. 2321, permitting assistance under the certified development company loan program to certain small business concerns. Page 27814

Transfer of Civil Meteorological Satellites: Senate agreed to S. Con. Res. 67, expressing the sense of the Congress that it is not appropriate at this time to transfer ownership or management of any civil meteorological satellite system and associated ground system equipment to the private sector. Page 27819

Congratulations to Lech Walesa: Senate agreed to S. Con. Res. 76, congratulating Lech Walesa on being awarded the 1983 Nobel Peace Prize. Page 27820

Jamboree U.S.A.: Senate agreed to S. Res. 240, commemorating the fiftieth anniversary of Jamboree U.S.A. Page 27820

Commendation of Eve Ball: Senate agreed to S. Res. 230, commending Eve Ball, as the "First Lady of Letters," of New Mexico. Page 27820

Dairy and Tobacco Adjustment Act of 1983: Senate passed H.R. 3385, establishing a mandatory 50-cent dairy price reduction ending December 31, 1984, establishing a voluntary milk diversion program, and making certain changes in the price support and the acreage allotment and marketing quota program for tobacco programs, after striking all after the enacting clause and inserting in lieu thereof the text of S. 1529, Senate companion measure, after taking action on additional amendments proposed thereto, as follows: Page 27775

Adopted:

(1) Kasten Amendment No. 2312, expressing the sense of the Congress that the Secretary of Agriculture should barter, under existing provisions of law, commodities (especially dairy products) owned by the Commodity Credit Corporation for materials produced in foreign countries. Page 27779

(2) Abdnor Amendment No. 2317, suspending for 1984 and 1985 the minimum limitation of 1,250,000,000 pounds provided under subsection (f)(1) of the Meat Import Act of 1979. Page 27790

(3) Boschwitz Amendment No. 2318, of a technical and clarifying nature. Page 27790

(4) Helms Amendment No. 2319, of a technical nature. Page 27792

Rejected:

(1) Baucus modified Amendment No. 2307, to limit the application of the milk assessment and diversion programs to areas in which a Federal milk marketing order is in effect. (By 58 yeas to 12 nays, Senate tabled the amendment.) Page 27775

(2) Pressler Amendment No. 2313, to require that the dairy promotion assessment be levied on imported milk and milk products. (By 47 yeas to 25 nays, Senate tabled the amendment.) Page 27780

(3) D'Amato Amendment No. 2314, to modify the dairy production stabilization program, establish a minimum price for class I milk subject to milk marketing orders, and delete the milk assessment, diversion, and promotion programs. (By 50 yeas to 19 nays, Senate tabled the amendment.) Page 27784

(4) Chafee Amendment No. 2315, to limit total annual payments to a producer under the milk diversion program to $50,000 and to permit the Secretary of Agriculture to reduce the minimum reduction in milk marketing required under the program to encourage participation. (By 36 yeas to 30 nays, Senate tabled the amendment.) Page 27786

(5) Hatfield Amendment No. 2316, to modify the dairy compliance program. (On a division, Senate tabled the amendment.) Page 27788

S. 1529, Senate companion measure, was indefinitely postponed. Page 27802

Defense Production Act Extension: Senate concurred in the amendment of the House to S. 1852, extending the expiration date of the Defense Production Act of 1950, with Baker Amendment No. 2322, in the nature of a substitute. Page 27822

Authority To Receive Messages: The Secretary of the Senate was authorized to receive and appropriately refer messages received from the President and the House of Representatives during the adjournment of the Senate over until Monday, October 17. Page 27888

Authority To Sign Measures: The Vice President, the President pro tempore, and the majority leader were authorized to sign duly enrolled bills and joint resolutions during the adjournment of the Senate over until Monday, October 17. Page 27888

Authority for Committees: All committees were authorized to file reports during the adjournment of the Senate on Wednesday, October 12, from 9 a.m. until 3 p.m. Page 27888

Nomination Confirmed: Senate confirmed the following nominations:

Francis M. Mullen, Jr., of Virginia, to be Administrator of Drug Enforcement.

Lyn P. Meyerhoff, of Maryland, to be an Alternate Representative to the Thirty-eighth Session of the General Assembly of the United Nations.

Josephine S. Cooper, of Virginia, to be an Assistant Administrator of the Environmental Protection Agency.

Clarence J. Brown, of Ohio, to be Deputy Secretary of Commerce.

Alan L. Keyes, of California, to be Representative on the Economic and Social Council of the United Nations, with the rank of Ambassador.

Jeane J. Kirkpatrick, of Maryland, John Langeloth Loeb, Jr., of New York, Representative Pritchard, of Washington, Representative Solarz, of New York, and Jose S. Sorzano, of Virginia, each to be a Representative; and Constantine N. Dombalis, of Virginia, Alan L. Keyes, of California, Charles M. Lichenstein, of the District of Columbia, and William C. Sherman, of Virginia, each to be an Alternate Representative to the Thirty-eighth Session of the General Assembly of the United Nations.

Hugh W. Foster, of California, to be Alternate Executive Director of the International Bank for Reconstruction and Development.

A. James Barnes, of the District of Columbia, and Josephine S. Cooper, of Virginia, each to be an Assistant Administrator of the Environmental Protection Agency.

Donald P. Hodel, of Oregon, to be the Representative to the 27th Session of the General Conference of the International Atomic Energy Agency.

Richard T. Kennedy, of the District of Columbia, Nunzio J. Palladino, of Pennsylvania, and Richard S. Williamson, of Virginia, each to be Alternative Representatives to the 27th Session of the General Conference of the International Atomic Energy Agency. Page 27889

Messages From the House: Page 27835

Measures Referred: Page 27835

Statements on Introduced Bills: Page 27836

Amendments Submitted: Page 27851

Notices of Hearings: Page 27857

Additional Statements: Page 27857

Nominations Confirmed: Page 27889

Record Votes: Four record votes were taken today. (Total—290) Pages 27779, 27783, 27786, 27788

Adjournment: Senate convened at 9:30 a.m., and in accordance with H. Con. Res. 184, adjourned at 3:49 p.m., until 12 noon on Monday, October 17, 1983. (For Senate's program, see the remarks of Senator Baker in today's Record on page 27888.)

Committee Meetings

No committee meetings were held.

House of Representatives

Chamber Action

The House was not in session today. Its next meeting will be held at noon on Monday, October 17.

Committee Meetings

No committee meetings were held.

Joint Meeting

UNEMPLOYMENT STATISTICS

Joint Economic Committee: Committee held hearings on the employment/unemployment statistics for September, receiving testimony from Janet L. Norwood, Commissioner, Bureau of Labor Statistics, Department of Labor.

Committee recessed subject to call.

♦♦♦♦♦♦♦♦♦♦♦♦

Monday, October 17, 1983

Senate

Chamber Action

Routine Proceedings, pages 27944–27987

Measures Introduced: Two bills were introduced, as follows: S. 1952 and 1953. Page 27953

Messages From the President: Senate received the following messages from the President during the adjournment:

Received October 14:

(1) Reporting the continuation of controls under the authority of the Export Administration Act of 1979, as amended. Referred to the Committee on Banking, Housing, and Urban Affairs. (PM–83)

(2) Transmitting the Aeronautics and Space Report of 1982, reporting the Nation's progress in space and aeronautics during calendar year 1982. Referred to the Committee on Commerce, Science, and Transportation. (PM–84) Page 27951

Nominations Received: Senate received the following nominations during the adjournment:

Received October 7:

Leaanne Bernstein, of Maryland, Claude G. Swafford, of Tennessee, Robert A. Valois, of North Carolina, William C. Durant III, of Michigan, Robert F. Kane, of California, and Michael B. Wallace, of Mississippi, each to be a Member of the Board of Directors of the Legal Services Corporation.

Received October 11:

Robert E. Lamb, of Georgia, to be an Assistant Secretary of State.

William H. Luers, of Illinois, to be Ambassador to the Czechoslovak Socialist Republic.

Frank V. Ortiz, Jr., of New Mexico, to be Ambassador to Argentina.

T. M. Alexander, Sr., of Georgia, to be a Member of the Board of Directors of the African Development Foundation.

David A. Zegeer, of Kentucky, to be Assistant Secretary of Labor for Mine Safety and Health.

Ralph L. Stanley, of Virginia, to be Urban Mass Transportation Administrator.

Susan M. Phillips, of Iowa, to be Chairman of the Commodity Futures Trading Commission.

Robert M. Isaac, of Colorado, to be a Member of the Board of Trustees of the Harry S. Truman Scholarship Foundation.

Routine list of Army nominations.

Received October 14, 1983:

Daniel J. Horgan, to be U.S. Marshal for the Southern District of Florida. Page 27977

Messages From the President: Page 27951

Communications: Page 27952

Statements on Introduced Bills: Page 27953

Amendments Submitted: Page 27959

Notices of Hearings: Page 27959

Committee Authority to Meet: Page 27960

Additional Statements: Page 27960

Nominations Received: Page 27977

11-059 O-87-23 (Pt. 26)

VOL 129 PT 26 1983 UMI

VOL 129 PT 26 1983

Recess: Senate convened at 12 noon, and recessed at 2:44 p.m., until 8:45 a.m., on Tuesday, October 18, 1983. (For Senate's program, see the remarks of Senator Baker in today's Record on Page 27977.)

Committee Meetings

AGRICULTURE POLICY—EEC

Committee on Agriculture, Nutrition, and Forestry: Subcommittee on Foreign Agricultural Policy concluded hearings on the European Economic Community (EEC) proposal to reform the common agricultural policy, after receiving testimony from Daniel Amstutz, Under Secretary of Agriculture for International Affairs and Commodity Programs; Robert Lighthizer, Deputy United States Trade Representative; Richard T. McCormack, Assistant Secretary of State for Economic and Business Affairs; John Stevenson, National Corn Growers Association, Des Moines, Iowa; Thomas V. Fischer, A. E. Staley Manufacturing Company, Decatur, Illinois, on behalf of the Corn Refiners Association; Bobby McKown, Florida Citrus Mutual, Lakeland; Roger Asendorf, American Soybean Association, Washington, D.C.; Robbin S. Johnson, Cargill, Inc., Minneapolis, Minnesota; and Brian F. Peterson, National Sunflower Association, Bismarck, North Dakota.

NOMINATIONS

Committee on Energy and Natural Resources: Committee concluded hearings on the nominations of Danny J. Boggs, of Virginia, to be Deputy Secretary of Energy, and Raymond J. O'Connor, of New York, to be a Member of the Federal Energy Regulatory Commission, after the nominees testified and answered questions in their own behalf.

ENVIRONMENTAL R&D

Committee on Environment and Public Works: Subcommittee on Toxic Substances concluded hearings to review Federal environmental research and development programs, after receiving testimony from Courtney Riordan, Acting Assistant Administrator for Research and Development, Environmental Protection Agency; David P. Rall, Director, National Institute of Environmental Health Sciences, National Institutes of Health, Department of Health and Human Services; Dallas L. Peck, Director, U.S. Geological Survey, Department of the Interior; Charles Edington, Associate Director, Health and Environmental Research, Department of Energy; Albert Bridgewater, Acting Assistant Director, Astronomical, Atmospheric, Earth, and Ocean Sciences, National Science Foundation; Ned A. Ostenso, Assistant Administrator for Oceanic and Atmospheric Research, National Oceanic and Atmospheric Administration, Department of Commerce; and Chris Berlanbo, National Acid Precipitation Assessment Program.

House of Representatives

Chamber Action

Bills Introduced: 1 public bill, H.R. 4138; and 1 resolution, H.J. Res. 386 were introduced. Page 28030

Bill Reported: One report was filed as follows: H.R. 3416, to implement the Convention on the Conservation of Antarctic Marine Living Resources, amended (H. Rept. 98–411, filed on October 13). Page 28031

Speaker Pro Tempore: Read a letter from the Speaker wherein he designates Representative Wright to act as Speaker pro tempore for today. Page 27968

Consent Calendar: On the call of the Consent Calendar, the House passed over without prejudice H.R. 1551. Page 27968

Presidential Messages: Read the following messages from the President:

Export controls: Message wherein he reports to Congress he has continued in effect export control regulations—referred to the Committee on Foreign Affairs and ordered printed (H. Doc. 98–120–98); and

Space and aeronautics: Message transmitting the 1982 report of the Nation's progress in space and aeronautics—referred to the Committee on Science and Technology. Page 27969

Suspensions: House voted to suspend the rules and pass the following bills:

Louisiana Exposition medal: H.R. 3321, amended, to provide for the striking of medals to commemorate the Louisiana World Exposition; Page 27969

Shipping: H.R. 1878, amended, to improve the international ocean commerce transportation system of the United States. Subsequently, this passage was vacated and S. 47, a similar Senate-passed bill, was passed in lieu after being amended to contain the language of the House bill as passed. House then insisted on its amendment to S. 47, and asked a conference. Appointed as conferees: Representatives Jones of North Carolina, Biaggi, Breaux, Hughes, Rodino, Seiberling, Edwards of California, Feighan, Forsythe, Snyder, Young of Alaska, Fish, and Moorhead; and Page 27994

Joint Chiefs of Staff: H.R. 3718, amended, to amend title 10, United States Code, to strengthen the position of Chairman of the Joint Chiefs of Staff and to provide for more efficient and effective operation of the Joint Chiefs of Staff. Page 28016

UMI

Vietnam Veterans Medal: House completed all debate on a motion to suspend the rules and pass H.R. 1870, to require the Secretary of the Treasury to coin and sell a national medal in honor of the members and former members of the Armed Forces of the United States who served in the Vietnam conflict, on which the vote was postponed until Tuesday, October 18. Page 27991

Domestic Volunteer Service: House completed all general debate on H.R. 2655, to extend and improve the Domestic Volunteer Service Act of 1973; but came to no resolution thereon. Proceedings under the 5-minute rule will begin at a later date. Page 28024

Subcommittee To Sit: Subcommittee on Environment, Energy, and Natural Resources of the Committee on Government Operations received permission to sit during proceedings of the House under the 5-minute rule on Tuesday, October 18. Page 28033

Close Up Foundation Grants: House completed all general debate on H.R. 3324, to authorize appropriations for grants to the Close Up Foundation and for certain law-related education programs; but came to no resolution thereon. Proceedings under the 5-minute rule will begin at a later date. Page 28033

Referrals: Three Senate-passed measures were referred to the appropriate House committees Page 28037

Quorum Calls—Votes: No quorum calls or votes developed during the proceedings of the House today.

Adjournment: Met at noon and adjourned at 2:48 p.m.

Committee Meetings

OCS GAS AND MARKET DEMAND PRORATIONING OF GAS

Committee on Energy and Commerce: Subcommittee on Fossil and Synthetic Fuels held a hearing on Federal Management of OCS Gas; Market Demand Prorationing. Testimony was heard from George W. Douglas, Commissioner, FTC; Oliver Richard, Commissioner, Federal Energy Regulatory Commission, Department of Energy; David C. Russell, Acting Director, Minerals Management Service, Department of the Interior; Patrick Martin, Commissioner, Office of Conservation, State of Louisiana; Eugene Rasmussen, Chief Economist, Commerce Commission, State of Iowa; and public witnesses.

NATIONAL ORGAN TRANSPLANT ACT

Committee on Energy and Commerce: Subcommittee on Health and the Environment held a hearing on H.R. 4080, National Organ Transplant Act. Testimony was heard from Representative Gore; the following officials of the Department of Health and Human Services: Dr. Edward N. Brandt, Jr., Assistant Secretary for Health, Public Health Service; and Carolyne Davis, Administrator, Health Care Financing Administration; and public witnesses.

COMPUTER AND COMMUNICATIONS SECURITY AND PRIVACY

Committee on Science and Technology: Subcommittee on Transportation, Aviation and Materials continued hearings on Computer and Communications Security and Privacy. Testimony was heard from Joseph R. Wright, Jr., Deputy Director, Office of Management and Budget; Warren Reed, Director, Information Management and Technology Division, GAO; from the following officials of the National Bureau of Standards, Department of Commerce: Dr. John W. Lyons, Acting Director; and Dr. Dennis Branstad, Manager, Computer Integrity and Security Technology Group, Institute for Computer Sciences and Technology; Melville H. Klein, Director, DoD Computer Security Center, National Security Agency, Department of Defense; from the following officials of the FBI, Department of Justice: Floyd Clarke, Inspector-Deputy Assistant Director; and Kier T. Boyd, Acting Assistant Director, Technical Services Division; and Richard H. Shriver, Assistant Secretary, Electronic Systems and Information Technology, Department of the Treasury.

Hearings continue October 24.

♦♦♦♦♦♦♦♦♦♦♦

Tuesday, October 18, 1983

Senate

Chamber Action

Routine Proceedings, pages 28060–28150

Measures Introduced: Fifteen bills and two resolutions were introduced, as follows: S. 1954–1968, and S. Res. 244–245. Page 28121

Measures Reported: Reports were made as follows:

S. Res. 201, expressing the sense of the Senate concerning the use and/or provision of chemical warfare agents by the Soviet Union.

S. 1944, to allow the obsolete submarine United States Albacore to be transferred to the Portsmouth Submarine Memorial Association, Incorporated, before the expiration of the otherwise applicable 60-day congressional review period.

S. 121, to establish as an executive department of the Government of the United States a Department of Trade, and for other purposes, with an amendment in the nature of a substitute and an amendment to the title. Page 28120

VOL 129 PT 26 1983 UMI

Martin Luther King, Jr., Holiday: Senate resumed consideration of H.R. 3706, to amend title 5, United States Code, to make the birthday of Martin Luther King, Jr. a legal public holiday, rejecting amendments proposed thereto, as follows: Page 28069

(1) By 22 yeas to 68 nays, Rudman Amendment No. 2328, to make National Civil Rights Day on March 16 of each year a national holiday. Page 28083

(2) By 18 yeas to 76 nays, East Amendment No. 2329, in the nature of a substitute. Page 28091

(3) By 23 yeas to 71 nays, 1 voting present, Randolph Amendment No. 2268, in the nature of a substitute. Page 28099

(4) By 24 yeas to 69 nays, 2 voting present, Exon Amendment No. 2331, in the nature of a substitute. Page 28102

(5) By 3 yeas to 90 nays, Helms Amendment No. 2332, to obtain Senate access to Federal records on Martin Luther King, Jr. Page 28105

During consideration of this measure today, Senate also took the following action:

By 12 yeas to 76 nays, Senate rejected a motion to commit the bill to the Committee on the Judiciary. Page 28074

Senate will continue consideration of the bill and amendments proposed thereto on Wednesday, October 19. A vote on final passage will occur at 4 p.m.

Nominations Received: Senate received the following nominations:

Thomas P. Shoesmith, of Virginia, to be Ambassador to Malaysia.

Lewis A. Dunn, of Virginia, to be an Assistant Director of the United States Arms Control and Disarmament Agency.

Langhorne A. Motley, of Alaska, and J. William Middendorf II, of Virginia, each to be a Member of the Board of Directors of the Inter-American Foundation.

William E. Mayer, of California, to be an Assistant Secretary of Defense.

Helmuth A. Merklein, of Texas, to be an Assistant Secretary of Energy (International Affairs).

John H. Riley, of Virginia, to be Administrator of the Federal Railroad Administration.

Frank J. Donatelli, of Virginia, to be an Assistant Administrator of the Agency for International Development.

James T. Hackett, of Virginia, to be a Member of the Board of Directors of the Corporation for Public Broadcasting.

Dennis R. Patrick, of the District of Columbia, to be a Member of the Federal Communications Commission.

Terry E. Branstad, of Iowa, to be a Member of the Board of Trustees of the Harry S. Truman Scholarship Foundation.

1 Army nomination in the rank of general.

1 Navy nomination in the rank of Admiral.

Routine lists of nominations in the Navy, Air Force, and Navy. Page 28145

Nomination Withdrawn: Senate received notification of the withdrawal of the nomination of Morton R. Galane, to be U.S. District Judge for the District of Nevada. Page 28150

Messages from the President: Page 28120

Statements on Introduced Bills: Page 28121

Amendments Submitted: Page 28131

Notices of Hearings: Page 28133

Committee Authority To Meet: Page 28133

Additional Statements: Page 28133

Nominations Received: Page 28145

Nominations Withdrawn: Page 28150

Record Votes: Six record votes were taken today. (Total—296) Pages 28074, 28090, 28047, 28102, 28105, 28113

Recess: Senate convened at 8:45 a.m., and recessed at 6:24 p.m., until 9:30 a.m., on Wednesday, October 19, 1983. (For Senate's program, see remarks of Senator Baker in today's Record on page 28145).

Committee Meetings

FOOD STAMP PROGRAM REFORMS

Committee on Agriculture, Nutrition, and Forestry: Subcommittee on Nutrition concluded oversight hearings to review State implementation of food stamp program reforms recently enacted by Congress, after receiving testimony from John Bode, Deputy Assistant Secretary of Agriculture for Food and Consumer Services; Tony Gabriel, Deputy Inspector General, Department of Agriculture; Leland Hall, American Association of Food Stamp Directors, Lansing, Michigan; Donald Roark, Mississippi Department of Public Welfare, Jackson; Claude E. Hill, Texas Department of Human Resources, Austin; Carla Nakata, Kansas Department of Social and Rehabilitation Services, Topeka; Walter Cohen, and Patricia Jacobs, both of the Pennsylvania Department of Public Welfare, Harrisburg; John Cubine, Kentucky Commissioner of Social Insurance, Frankfort; James A. Krauskopf, New York City Human Resources Administration, New York City; and John Taber, Washington, D.C., on behalf of the Alaska Department of Health and Social Services.

BUSINESS MEETING

Committee on Armed Services: Committee ordered favorably reported the following business items:

S. 1944, to provide for the transfer of the U.S. ship Albacore to the Portsmouth Submarine Memorial Association, Inc.; and

2,252 routine nominations in the Army and Navy.

Also, the committee began consideration of the nomination of Maj. Gen. Paul W. Myers, U.S.A.F., for appointment to the grade of lieutenant general on the retired list, but did not complete action thereon, and recessed subject to call.

MINERAL LEASING ACT

Committee on Energy and Natural Resources: Subcommittee on Energy and Mineral Resources concluded hearings on S. 1634, to repeal certain provisions of the Federal Coal Leasing Act Amendments of 1976 and the Mineral Leasing Act of 1920, after receiving testimony from J. Steven Griles, Deputy Assistant Secretary of the Interior for Land and Water; Harry Perry, Resources For the Future, Geoff Webb, Friends of the Earth, David Alberswerth, National Wildlife Federation, and David C. Masseli, Western Organization of Resource Councils, all of Washington, D.C.; R. R. Neyrey, Mobil Oil Corporation, New York City; Ed Gibbs, Rocky Mountain Energy Company, Broomfield, Colorado; Richard M. Holsten, Jr., The Pittsburgh & Midway Coal Mining Company, Denver, Colorado; Bobby Brown, Consolidation Coal Company, Pittsburgh, Pennsylvania; Curtis Foster, West Elk Coal Company, Somerset, Colorado; Charles K. McArthur, Utah International, Inc., San Francisco, California; and John R. Hardin, Anaconda Minerals Company, Denver, Colorado, on behalf of the Western Regional Council.

NOMINATION

Committee on Foreign Relations: Committee concluded hearings on the nomination of Richard W. Murphy, of Maryland, to be Assistant Secretary of State for Near Eastern Affairs and South Asian Affairs, after the nominee, who was introduced by Senator Mathias, testified and answered questions in his own behalf.

INDEMNIFICATION OF GOVERNMENT CONTRACTORS

Committee on the Judiciary: Subcommittee on Administrative Practice and Procedure held hearings on S. 1839, to provide that a government contractor may seek indemnification from the Federal Government for any damages or losses sustained as a result of suits brought solely against the contractor, receiving testimony from J. Paul McGrath, Assistant Attorney General, Civil Division, Department of Justice; Mary Ann Gilleece, Deputy Under Secretary for Acquisition Management, and Dennis Trosch, Assistant General Counsel for Logistics, both of the Department of Defense; T. Richard Brown, TRW Incorporated, Arlington, Virginia, on behalf of National Association of Manufacturers; Fred Israel, Israel and Raley, Washington, D.C.; and Jeffrey J. Weinsten, Winfield Manufacturing Company, Inc., New York City, on behalf of the American Apparel Manufacturers Association.

Hearings were recessed subject to call.

MARXISM AND CHRISTIANITY IN CENTRAL AMERICA

Committee on the Judiciary: Subcommittee on Security and Terrorism held hearings to explore Marxism and Christianity in revolutionary Central America, receiving testimony from Father Enrique T. Reuda, Council for Interamerican Security-Education Foundation, and Edgard and Geraldine Macias, all of Washington, D.C.; Adriana Guillen, Falls Church, Virginia; and a public witness.

Hearings continue tomorrow.

VOCATIONAL EDUCATION

Committee on Labor and Human Resources: Subcommittee on Education, Arts and Humanities resumed oversight hearings on vocational education programs administered by the Department of Education, focusing on the programs of vocational education research and program improvement authorized by the Education Amendments of 1976 and on the contract award for the management of the National Center for Research in Vocational Education, receiving testimony from Representatives Conyers; Robert M. Worthington, Assistant Secretary of Education for Vocational and Adult Education; Marla Peterson, University of Tennessee, Knoxville; Robert Taylor, School Cost Management, Washington, D.C.; Richard Campbell, Nebraska Department of Education, Lincoln; Lane Murray, Texas Department of Corrections, Huntsville; Reverend John Erwin, Downars Grove, Illinois; and John D. Connelly, University of Bridgeport, Bridgeport, Connecticut.

Hearings continue on Tuesday, October 25.

INDIAN AFFAIRS COMMITTEE

Committee on Rules and Administration: Committee concluded hearings on S. Res. 127, to make the Select Committee on Indian Affairs a permanent committee of the Senate, after receiving testimony from Senators Andrews, Melcher, and Goldwater; and Newton Lamar, National Tribal Chairmen's Association, Silas Whitman, National Congress of American Indians, and LaDonna Harris, Americans for Indian Opportunity, all of Washington, D.C.

House of Representatives

Chamber Action

Bills Introduced: 13 public bills, H.R. 4139–4151; 1 private bill, H.R. 4152; and 2 resolutions, H.J. Res. 387, and H. Res. 336 were introduced. Page 28210

VOL 129 PT 26 1983 UMI

Bills Reported: Reports were filed as follows:

H. Res. 69, to refer the bill, H.R. 1232, to the Chief Judge of the United States Claims Court, amended (H. Rept. 98–412);

H. Res. 336, providing for the consideration of H.R. 1234, to establish domestic content requirements for motor vehicles sold or distributed in interstate commerce in the United States (H. Rept. 98–413);

H.R. 2898, to declare certain lands to be held in trust for the benefit of the Paiute Indian Tribe of Utah, to establish a fund for the economic development of the Tribe into which shall be deposited certain amounts received by the United States as revenue from public lands, amended (H. Rept. 98–414);

S. 448, to authorize rehabilitation of the Belle Fourche irrigation project, amended (H. Rept. 98–415);

H.R. 2911, to authorize an ongoing program of water resources research, amended (H. Rept. 98–416); and

H.R. 4139, making appropriations for the Treasury Department, the United States Postal Service, the Executive Office of the President, and certain Independent Agencies, for the fiscal year ending September 30, 1984 (H. Rept. 98–417). Page 28210

Journal: By a yea-and-nay vote of 373 yeas to 22 nays, with 4 voting "present", Roll No. 387, the House approved the Journal of Monday, October 17. Page 28151

Suspensions: House voted to suspend the rules and pass the following bills:

SBA management assistance: H.R. 4013, to extend the Small Business Development Center program administered by the Small Business Administration until January 1, 1985; Page 28157

Leo J. Ryan gold medal: H.R. 3348, amended, to honor Congressman Leo J. Ryan and to award a special congressional gold medal to the family of the late Honorable Leo J. Ryan; and Page 28159

Vietnam veterans medal: H.R. 1870, to require the Secretary of the Treasury to coin and sell a national medal in honor of the members and former members of the Armed Forces of the United States who served in the Vietnam conflict (passed by a yea-and-nay vote of 410 yeas, Roll No. 388). This bill was debated on Monday, October 16. Page 28162

Export Administration Act Amendments: House continued consideration of H.R. 3231, to amend the authorities contained in the Export Administration Act of 1979; but came to no resolution thereon. Proceedings under the 5-minute rule are scheduled to continue on Wednesday, October 18.

Took the following actions in the Committee of the Whole:

Agreed to an amendment (agreed to by a recorded vote of 239 ayes to 171 noes, with 1 voting "present", Roll No. 392), as amended by a substitute amendment (agreed to by a recorded vote of 240 ayes to 173 noes, with 1 voting "present", Roll No. 391) relating to export licenses for militarily critical technologies;

Agreed to an amendment to the substitute amendment (agreed to by a recorded vote of 237 ayes to 175 noes, Roll No. 390) relating to end users licensing;

Earlier, agreed to an amendment to the original amendment that sought to totally ban validating licenses for all but the highest technology;

Agreed to an amendment that requires a quarterly report to Congress on the number of applications for export license delayed more than 60 calendar days; and

Agreed to an amendment that exempts food, medicine, or medical supplies from export controls. Page 28163

Upland Cotton PIK Program: By a yea-and-nay vote of 188 yeas to 208 nays, Roll No. 393, the House rejected a motion to disagree to the Senate amendments to H.R. 3385, to provide equity to cotton producers under the payment-in-kind program; and ask a conference. Page 28190

Subcommittee To Sit: Subcommittee on Merchant Marine of the Committee on Merchant Marine and Fisheries received permission to sit during proceedings of the House under the 5-minute rule on Wednesday, October 19. Page 28202

Quorum Calls—Votes: One quorum call, three yea-and-nay votes, and three recorded votes developed during the proceedings of the House today and appear on pages 28151, 28162, 28183, 28184, 28185, 28187, 28201.

Adjournment: Met at noon and adjourned at 7:12 p.m.

Committee Meetings

PAYMENT-IN-KIND PROGRAM; AGRICULTURAL EXPORTS AND TRADE

Committee on Agriculture: Instructed the Chairman to request a conference on H.R. 3385, to provide equity to cotton producers under the payment-in-kind program.

The Committee also held a hearing to review agricultural exports and trade. Testimony was heard from Representatives Evans of Iowa, and Smith of Nebraska; John R. Block, Secretary of Agriculture; William E. Brock, U.S. Trade Representative; other departmental, and public witnesses.

TREASURY, POSTAL SERVICE, GENERAL GOVERNMENT APPROPRIATIONS

Committee on Appropriations: Ordered reported the Treasury, Postal Service, General Government appropriations bill for fiscal year 1984.

BRIEFINGS

Committee on Armed Services: Met in executive session to receive an intelligence briefing. The Committee was briefed by representatives of the Defense Intelligence Agency

The Committee met in executive session to receive a Soviet-U.S. industrial vulnerabilities briefing. The Committee was briefed by the following Senior Intelligence Officers of the Defense Intelligence Agency: Ronald J. Wahala; Samuel W. Crawford; Mauro A. Biondo; and Edward E. Quam; and Richard E. Donnelly, Director, Industrial Resources, Office of the Deputy Under Secretary (Acquisition Management), Office of the Under Secretary for Research and Engineering, Department of Defense.

The Committee also met in executive session to receive a production cost review briefing. The Committee was briefed by a member of the staff of the Committee.

Committee recessed subject to call.

GOLD MEDAL TO DANNY THOMAS

Committee on Banking, Finance and Urban Affairs: Subcommittee on Consumer Affairs and Coinage approved for full Committee action as amended H.J. Res. 93, to provide for the awarding of a special gold medal to Danny Thomas in recognition of his humanitarian efforts and outstanding work as an American.

Prior to this action, the Subcommittee held a hearing on this resolution. Testimony was heard from Representative Rahall; and a public witness.

FEDERAL RESERVE SYSTEM LEGISLATION

Committee on Banking, Finance and Urban Affairs: Subcommittee on Domestic Monetary Policy held a hearing on the following bills: H.R. 3868, Class D Directors Act of 1983; H.R. 3869, Federal Reserve Bank Stock Retirement Act; and H.R. 4009, Federal Reserve System Modernization Act. Testimony was heard from Paul A. Volcker, Chairman, Board of Governors, Federal Reserve System.

ACQUISITION/MANAGEMENT PRACTICES OF THE DEPARTMENT OF DEFENSE

Committee on the Budget: Continued a hearing to examine the acquisition/management process used by the Department of Defense. Testimony was heard from the following officials of the Department of Defense: Franklin C. Spinney, Analyst, Program Analysis and Evaluation and David Chu, Director, Program Analysis and Evaluation.

Hearings continue October 20.

EQUAL ACCESS ACT

Committee on Education and Labor: Subcommittee on Elementary, Secondary, and Vocational Education held a hearing on H.R. 2732, Equal Access Act. Testimony was heard from public witnesses.

Hearings continue tomorrow.

OVERSIGHT

Committee on Education and Labor: Subcommittee on Health and Safety held an oversight hearing on the Occupational Safety and Health Act (possible health effects of video display terminals). Testimony was heard from public witnesses.

UNIVERSAL TELEPHONE SERVICE PRESERVATION ACT

Committee on Energy and Commerce: Began markup of H.R. 4102, Universal Telephone Service Preservation Act of 1983.

Will continue tomorrow.

MISCELLANEOUS MEASURES

Committee on Foreign Affairs: Ordered reported the following measures: H.J. Res. 380, expressing the opposition of the United States to any partition of Lebanon; a joint resolution to be introduced reaffirming the strong support of the United States for the May 1983 agreement between Israel and Lebanon; H. Con. Res. 176, expressing the sense of the Congress concerning U.S. support for the efforts of the Association of South East Asian Nations (ASEAN) with respect to Kampuchea; and H. Con. Res. 187, amended, deploring the assassination of Benigno Aquino, calling for the conduct of a thorough, independent, and impartial investigation of that assassination, and calling for free and fair elections in the Philippines.

GREAT PLAINS COAL GASIFICATION PROJECT

Committee on Government Operations: Subcommittee on Environment, Energy, and Natural Resources held a hearing to review the Financial Status of the Great Plains Coal Gasification Project in Beulah, North Dakota. Testimony was heard from Representatives Wright, and Dorgan; from the following officials of the U.S. Synthetic Fuels Corporation: Edward Miller, Vice President for Finance; and Jeffrey Lipkin, General Counsel; Daniel C. White, Associate Director, Resources, Community and Economic Development Division, GAO; Jan Mares, Assistant Secretary of Fossil Energy, Department of Energy; and a public witness.

VOL 129 PT 26 1983

REPORTS

Committee on Government Operations: Subcommittee on Government Activities and Transportation approved for full Committee action the following reports: Improving the Effectiveness of the Bureau of Motor Carrier Safety and It's Enforcement of Hazardous Materials Regulations; and The Interrelationship of Funding for the Arts at the Federal, State and Local Levels.

INDIAN LEGISLATION

Committee on Interior and Insular Affairs: Held a hearing on H.R. 3885, to provide for the restoration of Federal recognition to the Confederated Tribes of the Grand Ronde Community of Oregon. Testimony was heard from Representative AuCoin; Kenneth Smith, Assistant Secretary for Indian Affairs, Department of the Interior; and public witnesses.

MISCELLANEOUS MEASURES

Committee on Interior and Insular Affairs: Subcommittee on Public Lands and National Parks held a hearing on the following bills: H.R. 3642, to establish the Kamehameha the Great National Monument in the State of Hawaii; and H.R. 3825, to establish a boundary for the Black Canyon of the Gunnison National Monument. Testimony was heard from Representatives Heftel and Akaka; Russell Dickenson, Director, National Park Service, Department of the Interior; Richard Wong, President of the Senate, State of Hawaii; and public witnesses.

OVERSIGHT—RECREATIONAL BOATING ISSUES

Committee on Merchant Marine and Fisheries: Subcommittee on Coast Guard and Navigation held an oversight hearing on the following recreational boating issues: federal requirements for marine sanitation devices on vessels equipped with marine toilets; the problem of alcohol abuse by the operators of recreational or commercial vessels; and the problem of recreational boat theft. Testimony was heard from RAdm. Bobby Hollingsworth, Chief, Office of Marine Environment and Systems, U.S. Coast Guard; Pat Tobin, Director, Office of Criteria and Standards, Office of Water Regulation and Standards, EPA; James E. Burnett, Chairman, National Transportation Safety Board; and public witnesses.

HAZARDOUS WASTE

Committee on Public Works and Transportation: Subcommittee on Investigations and Oversight continued hearings on Hazardous Waste Contamination of Water Resources (with emphasis on the EPA's Administration of the 1980 Superfund law, and the Seymour Recycling Corporation, Seymour, Indiana waste site settlement and cleanup). Testimony was heard from the following officials of the EPA: Gene A. Lucero, Director, Office of Waste Programs Enforcement; and Richard H. Mays, Senior Enforcement Counsel, Office of Enforcement and Compliance Monitoring.

FEDERAL WATER POLLUTION CONTROL ACT AMENDMENTS

Committee on Public Works and Transportation: Subcommittee on Water Resources continued hearings on amendments to the Federal Water Pollution Control Act. Testimony was heard from Representative Dyson; and public witnesses.

Hearings continue tomorrow.

FAIR PRACTICES AND PROCEDURES IN AUTOMOTIVE PROJECTS ACT

Committee on Rules: Granted an open rule providing two hours of debate on H.R. 1234, Fair Practices and Procedures in Automotive Products Act of 1983. Testimony was heard from Chairman Dingell; and Representatives Florio, Ottinger, Broyhill, Lent, Dannemeyer, Coats, and Gibbons.

NATIONAL AERONAUTICS AND SPACE ACT POLICIES AND OBJECTIVES

Committee on Science and Technology: Subcommittee on Space Science and Applications held a hearing to review the basic policies and objectives of the National Aeronautics and Space Act of 1958. Testimony was heard from Representatives Brown of California and Walker; Daniel J. Fink, Chairman, Advisory Council, NASA; and John Gibbons, Director, Office of Technology Assessment.

Hearings continue tomorrow.

POVERTY RATE INCREASE

Committee on Ways and Means: Subcommittee on Oversight and the Subcommittee on Public Assistance and Unemployment Compensation held a joint hearing on the poverty rate increase. Testimony was heard from Dr. Rudolph G. Penner, Director, CBO; C. Louis Kincannon, Acting Director, Bureau of the Census, Department of Commerce; and public witnesses.

Joint Meeting

APPROPRIATIONS—LABOR-HHS-EDUCATION

Conferees met in evening session to resolve the difference between the Senate- and House-passed versions of H.R. 3913, appropriating funds for fiscal year 1984 for the Departments of Labor, Health and Human Services, and Education.

UMI

Wednesday, October 19, 1983

Senate

Chamber Action

Routine Proceedings, pages 28327–28486

Measures Introduced: Ten bills were introduced, as follows: S. 1969–1978. Page 28452

Measures Reported: Reports were made as follows:

H.R. 2809, establishing a U.S. Fish and Wildlife Foundation, with amendments. (S. Rept. No. 98–272)

S. 779, entitled the "Intelligence Personnel Protection Act", with amendments and an amendment to the title. (S. Rept. No. 98–273)

H.R. 3958, making appropriations for water resources development for the fiscal year ending September 30, 1984, with amendments. (S. Rept. No. 98–274)

H.R. 3959, making supplemental appropriations for the fiscal year ending September 30, 1984, and for other purposes, with amendments. (S. Rept. No. 98–275) Page 28452

Measures Passed:

Congratulations to Baltimore Orioles: Senate agreed to S. Res. 245, congratulating the Baltimore Orioles on winning the World Championship. Page 28339

Connecticut River Atlantic Salmon: Senate passed H.R. 3044, granting the consent of the Congress to an interstate agreement or compact relating to the restoration of Atlantic Salmon in the Connecticut River Basin, and to allow the Secretaries of Commerce and the Interior to participate as members on a Connecticut River Atlantic Salmon Commission. Page 28340

Martin Luther King, Jr., Holiday: By 78 yeas to 22 nays, Senate passed H.R. 3706, amending title 5, United States Code, making the birthday of Martin Luther King, Jr., a legal holiday, after rejecting further amendments proposed thereto, as follows: Page 28344

(1) By 16 yeas to 74 nays, 2 voting present, Humphrey Amendment No. 2335, to designate the third Sunday in January in honor of Martin Luther King, Jr. Page 28341

(2) By 11 yeas to 83 nays, Humphrey Amendment No. 2337, to make Lincoln's Birthday a legal holiday to be observed on the second Sunday in February of each year. Page 28344

(3) By 10 yeas to 82 nays, 3 voting present, Helms Amendment No. 2338, to establish a legal public holiday for Thomas Jefferson and provide that the total number of Federal holidays shall not exceed nine. Page 28345

(4) By 5 yeas to 92 nays, 1 voting present, Helms Amendment No. 2339, to express the sense of the Congress that the President should grant a full pardon to Marcus Garvey of any crimes of which he may have been convicted. Page 28351

(5) By 4 yeas to 93 nays, 1 voting present, Helms Amendment No. 2341, to establish a specific legal holiday honoring Hispanic Americans and to provide that the total number of Federal holidays shall not exceed nine. Page 28353

(6) Grassley Amendment No. 2342, to establish the National Heroes Day Commission and to designate as a legal public holiday the third Sunday of each January as "National Heroes Day." Page 28354

(7) By 45 yeas to 52 nays, 1 voting present, Boren Amendment No. 2343, to provide additional rules for the observance of the Birthday of Martin Luther King, Jr., Washington's Birthday, and Columbus Day. Page 28356

Department of State Authorizations: Senate resumed consideration of S. 1342, authorizing funds for fiscal years 1984 and 1985 for the Department of State, the U.S. Information Agency, and the Board for International Broadcasting, and authorizing supplemental funds for the fiscal year ending September 30, 1983, taking action on additional amendments proposed thereto, as follows: Page 28361

Adopted:

(1) Percy Amendment No. 2344, of a technical and clarifying nature. Page 28361

(2) By unanimous vote of 96 yeas, Hawkins Amendment No. 2345, providing for the suspension of assistance to any country not meeting projected reductions in illicit drug production. Page 28387

(3) Lugar-Biden Amendment No. 2346, providing for research and training on the Soviet Union and Eastern Europe. Page 28400

(4) Pryor Amendment No. 2347, establishing within the Department of State the position of Under Secretary of State for Agricultural Affairs. Page 28403

(5) Zorinsky Amendment No. 2348, to provide funding for the Office of Private Sector Programs to the fiscal year 1983 funding level and limiting foreign travel to two trips within five years for each individual. Page 28404

(6) Zorinsky Amendment No. 2349, promoting competition in the awarding of USIA grants for International Youth Year. Page 28405

(7) Percy (for Stafford) Amendment No. 2354 (to Lugar Amendment No. 2346), providing for language training in Russian and Eastern European languages. Page 28445

(8) Percy Amendment No. 2355, creating a United States-India Endowment for Cultural, Educational, and Scientific Cooperation. Page 28446

VOL 129 PT 26 1983

(9) Percy Amendment No. 2356, authorizing Radio Free Europe and Radio Liberty, Incorporated, to retain gains resulting from the fluctuations in foreign currency rates. Page 28447

(10) Percy Amendment No. 2357, providing funds for property and air filtration improvements for the U.S. Embassy in Mexico. Page 28447

(11) Percy Amendment No. 2358, allowing the Department of State's security officers to qualify for law enforcement officer benefits. Page 28448

(12) Percy Amendment No. 2359, clarifying and restricting the manner in which the Department of State may expend funds for extraordinary protective services. Page 28448

(13) Percy Amendment No. 2360, permitting the President to extend privileges and immunities to the European Space Agency. Page 28449

(14) Percy-Heinz Amendment No. 2362, expressing the sense of the Congress with respect to implementing the objectives of the United Nations World Assembly on Aging. Page 28450

Pending is Byrd Amendment No. 2350, to conform provisions of the War Powers Resolution to a decision of the Supreme Court invalidating the congressional veto. Page 28406

Senate will continue consideration of the bill and amendments proposed thereto on Thursday, October 20.

Department of the Interior Appropriations, 1984—Conference Report: Senate agreed to the conference report on H.R. 3363, appropriating funds for fiscal year 1984 for the Department of the Interior and certain related agencies. Page 28408

Senate concurred in the amendments of the House to Senate amendments numbered 1, 12, 25, 36, 41, 43, 44, 51, 57, 63, 78, 79, 80, 83, 85, 86, 90, 96, 97, 106, 109, 115, 120, 130, 135, 141, 158, 159, and 163. Page 28438

Senate concurred in the amendment of the House to Senate amendment numbered 17, with McClure Amendment No. 2351, in the nature of a substitute. Page 28438

Senate concurred in the amendment of the House to Senate amendment numbered 91, with McClure Amendment No. 2352, in the nature of a substitute. Page 28438

Senate disagreed to the amendment of the House to Senate amendment numbered 16. Page 28445

Pending is a motion to concur in the amendment of the House to Senate amendment numbered 94, with Melcher-Armstrong Amendment No. 2353, relative to the sale or lease of coal on public lands. Page 28440

Also pending is a motion to recede from Senate amendment numbered 95, relative to oil and gas leases on the Outer Continental Shelf, California. Page 28445

A unanimous-consent agreement was reached providing for further consideration of the pending motions on Thursday, October 20, beginning at 1 p.m. Page 28485

Lee Metcalf Wilderness and Management Area: Senate concurred in the amendment of the House to S. 96, establishng the Lee Metcalf Wilderness and Management Area, in the State of Montana. Page 28336

Nomination Received: Senate received the following nomination:

William P. Clark, of California, to be Secretary of the Interior. Page 28486

Messages From the President: Page 28451

Messages From the House: Page 28451

Measures Referred: Page 28451

Measures Ordered Held at Desk: Page 28452

Measures Ordered Placed on Calendar: Page 28452

Communications: Page 28452

Statements on Introduced Bills: Page 28453

Amendments Submitted: Page 28469

Notices of Hearings: Page 28477

Committee Authority To Meet: Page 28477

Additional Statements: Page 28478

Nominations Received: Page 28486

Record Votes: Eight record votes were held today. (Total—304)
Pages 28344, 28345, 28349, 28361, 28361, 28380, 28400

Recess: Senate convened at 9:30 a.m., and recessed at 8:32 p.m., until 9:30 a.m., on Thursday, October 20, 1983. (For Senate's program, see remarks of Senator Stevens in today's Record on page 28485.)

Committee Meetings

BUSINESS MEETING

Committee on Agriculture, Nutrition, and Forestry: Committee ordered favorably reported the following bills:

S. 663, to prohibit price and other Federal crop supports on highly erodible lands which have not been cultivated for agricultural purposes in the last 10 years, with an amendment in the nature of a substitute;

H.R. 24, to provide that all Federal lands within the Hector Land Utilization Area in the State of New York shall be considered part of the Green Mountain National Forest, in lieu of S. 129;

S. 566, to release a reversionary interest in specified land to the South Carolina State Commission on Forestry, with an amendment in the nature of a substitute; and

S. 1503, to release the reversionary clause by the Federal Government on certain land in the deed to land conveyed to the State of Delaware in 1954, with an amendment in the nature of a substitute.

APPROPRIATIONS—SUPPLEMENTAL AND ENERGY AND WATER

Committee on Appropriations: Committee ordered favorably reported the following bills:

H.R. 3959, making supplemental appropriations for fiscal year ending September 30, 1984 for the Federal Government, with amendments; and

H.R. 3958, appropriating funds for fiscal year 1984 for energy and water resource development programs, with amendments.

NATIONAL DEFENSE—REGULATORY AUTHORITY

Committee on Armed Services: Committee held hearings on the impact of proposed regulatory authority of the Office of Federal Procurement Policy on national defense and related government activities, receiving testimony from Richard D. DeLauer, Under Secretary of Defense for Research and Engineering; Joseph R. Wright, Jr., Deputy Director, Office of Management and Budget; James M. Beggs, Administration, National Aeronautics and Space Administration; Milton J. Socolar, Special Assistant to the Comptroller General, General Accounting Office; and Robert B. Hall, Group Director, General Accounting Office.

Hearings continue on Tuesday, October 25.

NATIONAL DEFENSE STOCKPILE

Committee on Armed Services: Subcommittee on Preparedness held hearings on the current status of the national defense stockpile, receiving testimony from Bernard Maguire, Associate Director for National Preparedness Programs Directorate, Federal Emergency Management Agency; and Carroll Jones, Commissioner, Federal Property Resources Service, General Services Administration.

Hearings were recessed subject to call.

ENERGY EMERGENCY PREPAREDNESS

Committee on Energy and Natural Resources: Committee concluded hearings on S. 1678, to provide for the completion of the strategic petroleum reserve, and to insure implementation of U.S. energy emergency preparedness policy established by the Energy Emergency Preparedness Act (P.L. 97-229), after receiving testimony from Senators Durenberger and Andrews; William A. Vaughan, Assistant Secretary of Energy for Environmental Protection, Safety and Emergency Preparedness; and E. Allan Wendt, Deputy Assistant Secretary of State for International Energy Policy, Bureau of Economic and Business Affairs.

PUBLIC WORKS/WATER RESOURCE DEVELOPMENT

Committee on Environment and Public Works: Committee began consideration of S. 1330, to develop long-term job opportunities in public works, and S. 1739, to authorize the U.S. Army Corps of Engineers to construct various projects for improvements to rivers and harbors of the United States, but did not complete action thereon, and will meet again on Wednesday, October 26.

INTERNATIONAL COMMUNICATIONS AND INFORMATION POLICY

Committee on Foreign Relations: Subcommittee on Arms Control, Oceans, International Operations and Environment held hearings on international communications and information policy after receiving testimony from William Schneider, Jr., Under Secretary of State for Security Assistance, Science and Technology; Diana Lady Dougan, Coordinator for International Communications and Information Policy, Department of State; David J. Markey, Assistant Secretary of Commerce for Communications and Information; Abbott Washburn, former Commissioner of the Federal Communications Commission; Roland S. Homet, former Director of International Communications Policy, U.S. Information Agency; and Richard R. Colino, International Telecommunications Satellite Organization, Washington, D.C.

Hearings continue on Monday, October 31.

NOMINATIONS

Committee on Governmental Affairs: Committee concluded hearings on the nominations of Bruce D. Beaudin and Nan R. Huhn, each to be an Associate Judge of the Superior Court of the District of Columbia, after the nominees testified and answered questions in their own behalf. Testimony was also received on behalf of Mr. Beaudin from Judge Harold H. Green and Judge John H. Pratt, both of the District Court of the District of Columbia.

JUVENILE DELINQUENCY AND ADULT CRIMINALITY

Committee on the Judiciary: Subcommittee on Juvenile Justice held hearings to examine the scope of child abuse and juvenile delinquency, focusing on situations where delinquent behavior places the child or youth at risk for institutional abuse or abusive victimization by predatory adults, receiving testimony from Charles Huggins, Juvenile Resource Center, Camden, New Jersey; James Garbarino, Pennsylvania State University, State College; A. Nicholas Groth, Connecticut Department of Corrections, West Hartford, Connecticut; and Henry A. Musk, Maryland Department of Corrections, Baltimore.

Hearings were recessed subject to call.

UMI

VOL 129 PT 26 1983 UMI

MARXISM AND CHRISTIANITY IN CENTRAL AMERICA

Committee on the Judiciary: Subcommittee on Security and Terrorism concluded hearings to explore Marxism and Christianity in revolutionary Central America, after receiving testimony from two protected witnesses.

QUALITY OF EDUCATION

Committee on Labor and Human Resources: Committee held hearings to review Federal and State efforts to impose higher standards in education, receiving testimony from Senator Nickles; New Hampshire Governor John Sununu, Concord; William B. Ball, Ball and Skelly, Harrisburg, Pennsylvania; and Mary H. Futrell, National Education Association, Alexandria, Virginia.

Hearings continue on Wednesday, November 2.

House of Representatives

Chamber Action

Bills Introduced: 12 public bills, H.R. 4153–4164; 2 private bills, H.R. 4165 and 4166; and 10 resolutions, H.J. Res. 388–390, H. Con. Res. 189–192, and H. Res. 337–339 were introduced. Page 28323

Bills Reported: Reports were filed as follows:

H. Res. 190, expressing the sense of the House of Representatives with respect to the need to maintain guidelines which insure equal rights with regard to education opportunity (H. Rept. 98–418);

H.R. 3618, to extend the lease terms of Federal oil and gas lease numbered U-39711, amended (H. Rept. 98–419);

H.R. 3555, to declare certain lands held by the Seneca Nation of Indians to be part of the Allegany Reservation in the State of New York (H. Rept. 98–420);

H.R. 3259, to declare that the United States holds certain lands in trust for the Pueblo de Cochiti, amended (H. Rept. 98–421); and

Conference report on H.R. 3913, making appropriations for the Departments of Labor, Health and Human Services, and Education, and related agencies, for the fiscal year ending September 30, 1984 (H. Rept. 98–422). Page 28223

Late Report: Conferees received permission to have until midnight tonight to file a conference report on H.R. 3913, making appropriations for the Departments of Labor, Health and Human Services and Education, and related agencies for the fiscal year ending September 30, 1984.

Subsequently, it was made in order to consider the conference report and any amendments in disagreement on H.R. 3913 on Thursday, October 20, or any day thereafter; and that such conference report and amendments be considered as having been read when called up for consideration. Page 28253

Export Administration Act Amendments: House continued consideration of H.R. 3231, to amend the authorities contained in the Export Administration Act of 1979; but came to no resolution thereon. Proceedings under the 5-minute rule will continue at a later date.

Agreed to:

An amendment that provides that the export of goods and technology to the People's Republic of China should be subject to no greater restriction than the export of goods to any friendly nonaligned country;

An amendment that strikes language providing for the removal of certain export controls if there have been no license denials for one year;

An amendment that clarifies that the bill does not affect the agricultural export contracts as provided by the Futures Trading Act of 1982;

An amendment, as amended by a substitute as modified, that extends the six-month foreign availability negotiating period for an additional year if the President certifies that the absence of the export control involved would prove detrimental to the national security and certifies that the negotiations are progressing. Rejected an amendment to the substitute that sought to require a license at the end of the additional year if the technology transfer would damage national security (rejected by a recorded vote of 137 ayes to 285 noes, Roll No. 397);

An amendment that permits the exporting of partially-processed red cedar;

An amendment that directs the negotiation of agreements to coordinate the systems of export control documents, to establish uniform criminal and civil penalties, and to increase on-site inspections;

An amendment that requires the Secretary to also consult the Secretary of State, the Secretary of the Treasury, and the United States Trade Representative regarding national security controls;

An amendment that requires the Secretary to consult with other Government departments and agencies regarding foreign policy controls;

An amendment that authorizes a demonstration project involving the Commerce and Transportation Departments in order to enhance aerospace exports; and

An amendment that directs the Commerce Department to conduct a feasibility study on using computer terminals at ports and other entry and exit points of the United States in order to speed up the issuance of export licenses.

Rejected:

An amendment, as amended, that sought to require approval by Congress by joint resolution for export controls the President wants to impose relating to international terrorism, human rights violations, or nuclear weapons testing; and to clarify the provisions of the bill regarding agricultural export contracts (rejected by a recorded vote of 172 ayes to 237 noes, Roll No. 395);

An amendment that sought to direct the President to negotiate to accord treaty status to the agreement of the Committee on multilateral export controls;

An amendment that sought to reimpose extraterritorial application of foreign policy export controls (rejected by a recorded vote of 199 ayes to 215 noes, Roll No. 399); and

An amendment that sought to require that foreign availability of goods be of "comparable" quality or quantity rather than "significant" or "sufficient".

An amendment was offered but subsequently withdrawn that sought to authorize an additional $20 million for processing export license applications. Page 28255

Intelligence Authorization: By a yea-and-nay vote of 232 yeas to 179 nays, Roll No. 400, the House agreed to H. Res. 329, providing for the consideration of H.R. 2968, to authorize appropriations for fiscal year 1984 for intelligence and intelligence-related activities of the United States Government, for the Intelligence Community Staff, and for the Central Intelligence Agency Retirement and Disability System.

Objection was heard to a unanimous-consent request that during the consideration of H.R. 2968, Representative Robinson be permitted to offer, as his amendment provided for in H. Res. 329, an amendment to strike out section 108 in its entirety and insert a new section, even if an amendment to strike out that section and insert a new section had already been adopted, and that only the last such amendment adopted be reported back to the House. Page 28305

Quorum Calls—Votes: Three quorum calls, one yea-and-nay vote, and three recorded votes developed during the proceedings of the House today and appear on pages 28273, 28274, 28285, 28294, 28294, 28310.

Adjournment: Met at 10 a.m. and adjourned at 6:40 p.m.

Committee Meetings

DISASTER ASSISTANCE; AGRICULTURAL PROGRAMS

Committee on Agriculture: Ordered reported as amended H.R. 4052, to provide disaster assistance to agricultural producers and ranchers.

The committee also held a hearing to review alternatives to the Administration's proposals relating to agricultural programs. Testimony was heard from Representatives Smith of Iowa and Marlenee.

AID TO GROUPS VOLUNTEERING TO PLANT TREE SEEDLINGS

Committee on Agriculture: Subcommittee on Forests, Family Farms, and Energy approved for full committee action as amended H.R. 2838, to authorize the Secretaries of Interior and Agriculture to provide assistance to groups and organizations volunteering to plant tree seedlings on public lands.

Prior to this action, the subcommittee held a hearing on this legislation. Testimony was heard from Representative Weaver; and public witnesses.

DEFENSE PROCUREMENT REFORM ACT

Committee on Armed Services: Subcommittee on Investigations continued hearings on H.R. 2545, Defense Procurement Reform Act of 1983. Testimony was heard from public witnesses.

NATION'S DEFENSE COMMITMENTS AND THE FORCES AVAILABLE

Committee on Armed Services: Subcommittee on Military Personnel and Compensation began briefing on the Nation's defense commitments and the forces available, with emphasis on the costs of national defense in peacetime. Testimony was heard from Alva M. Bowen, Jr., Specialist, National Defense, Foreign Affairs and National Defense Division, Congressional Research Service, Library of Congress.

Will continue tomorrow.

ARMS CONTROL MATTERS AND THE NATIONAL DEFENSE

Committee on Armed Services: Subcommittee on Procurement and Military Nuclear Systems, Arms Control and Disarmament Panel held a hearing on arms control matters as they relate to the national defense, with particular emphasis on new Strategic Arms Reduction Talks (START) initiatives. Testimony was heard from David F. Emery, Deputy Director, Arms Control and Disarmament Agency.

MISCELLANEOUS MEASURES

Committee on Armed Services: Subcommittee on Seapower and Strategic and Critical Materials held a hearing on the following bills: H.R. 3980, to allow the obsolete submarine U.S. ship Albacore (AGSS-569) to be transferred to the Portsmouth Submarine Memorial Association before the expiration of the otherwise applicable 60-day congressional review period; H.R. 626, to provide for the establishment of a national strategic materials and minerals coordination program; and H.R. 3544, National Defense Stockpile Amendments of 1983. Testimony

VOL 129 PT 26 1983

was heard from Representatives D'Amours, Kogovsek, and Evans of Iowa; Dennis Lamb, Deputy Assistant Secretary for Trade and Commercial Affairs, Department of State; Robert A. Cornell, Deputy Assistant Secretary for Trade and Industrial Policy, Department of the Treasury; Richard E. Donnelly, Director, Industrial Resources, Office of the Deputy Under Secretary (Acquisition Management), Office of the Under Secretary for Research and Engineering, Department of Defense; Richard Goldberg, Deputy Under Secretary for International Affairs and Commodity Programs, USDA; John W. Sprague, Associate Director, Resources, Community and Economic Development Division, Office of the Comptroller General, GAO, Carmen Suro-Bredie, Director of South East Asian Affairs, Office of the U.S. Trade Representative; and Carroll F. Jones, Commissioner, Federal Property Resources Services, GSA.

INDUSTRIAL POLICY

Committee on Banking, Finance and Urban Affairs: Subcommittee on Economic Stabilization continued hearings on industrial policy. Testimony was heard from a public witness.

EQUAL ACCESS ACT

Committee on Education and Labor: Subcommittee on Elementary, Secondary, and Vocational Education continued hearings on H.R. 2732, Equal Access Act. Testimony was heard from public witnesses.

Hearings continue tomorrow.

HIGHER EDUCATION ACT REAUTHORIZATION

Committee on Education and Labor: Subcommittee on Postsecondary Education held a fact finding hearing in preparation for reauthorization of the Higher Education Act, with emphasis on college costs and Federal student assistance. Testimony was heard from Marie Eldridge, Administrator, National Center for Educational Statistics, Department of Education; and public witnesses.

Hearings continue tomorrow.

MISCELLANEOUS MEASURES

Committee on Energy and Commerce: Ordered reported as amended H.R. 3851, to amend the Federal Food, Drug, and Cosmetic Act to remove the prohibition against stating in the labeling and advertising of a drug that it has been approved under that act.

The committee also began markup of H.R. 4136, to amend title XVIII of the Social Security Act to provide for reconciliation savings and other changes with respect to the medicare program, to amend title XIX of such act to increase the Federal medical assistance matching percentage for services provided to certain pregnant women and young children under State medicaid plans.

NATIONAL DRINKING AGE LEGISLATION

Committee on Energy and Commerce: Subcommittee on Commerce, Transportation, and Tourism concluded hearings on H.R. 3870, to restrict the sales of alcoholic beverages in interstate commerce. Testimony was heard from Representative Porter; John Volpe, Chairman, Presidential Commission on Drunk Driving; James E. Burnett, Chairman, National Transportation Safety Board; and Diane Steed, Deputy Administrator, National Highway Traffic Safety Administration, Department of Transportation.

RENEWABLE ENERGY INDUSTRY DEVELOPMENT ACT

Committee on Energy and Commerce: Subcommittee on Energy Conservation and Power approved for full committee action H.R. 3169, Renewable Energy Industry Development Act of 1983.

SOVIET ROLE IN ASIA

Committee on Foreign Affairs: Subcommittee on Europe and the Middle East and the Subcommittee on Asian and Pacific Affairs concluded joint hearings on the Soviet Role in Asia. Testimony was heard from the following officials of the Department of State: William Brown, Deputy Assistant Secretary for East Asian Affairs; Howard Schaffer, Deputy Assistant Secretary for Near East and South Asian Affairs; and Lynn Pascoe, Deputy Director of Office of Soviet Union Affairs; and James A. Kelly, Deputy Assistant Secretary, East Asian Affairs, Department of Defense.

NARCOTICS INTERDICTION PROGRAMS IN THE BAHAMAS

Committee on Foreign Affairs: Task Force on International Narcotics Control held a hearing on U.S. Narcotics Interdiction Programs in the Bahamas. Testimony was heard from Dominick DiCarlo, Assistant Secretary, International Narcotics Matters, Department of State; Frank V. Monastero, Assistant Administrator, Drug Enforcement Administration, Department of Justice; and William Green, Deputy Assistant Commissioner, Customs Service, Department of the Treasury.

MISCELLANEOUS REPORTS

Committee on Government Operations: Subcommittee on Government Information, Justice, and Agriculture approved the following draft reports: "Farm Program Decisions, 1980–1983: The Road That Led to PIK;" "USDA's Cheese Distribution: A Good Program Gone Wrong;" "Federal Crop Insurance Corporation: Risk Management and Mismanagement;" "Commercial Production and Distribution of Domestic Marijuana;" "Interim Report on the War Against Drug Smuggling: The Soft Underbelly of the United States;" "Who Cares About Privacy: Oversight of the Privacy Act of 1974 By the Office of Management and Budget and By the Congress;" and "Leap Before You Look: The Federal Communications Commission's Access Charge Decision."

UMI

REPORT; WESTWAY INTERSTATE HIGHWAY

Committee on Government Operations: Subcommittee on Intergovernmental Relations and Human Resources approved the following draft report: "Deficiencies in FDA's regulation of the new drug 'Oraflex.'"

The subcommittee also continued hearings on Westway Interstate Highway: Case Study in Federal/State Relations. Testimony was heard from representatives of the Department of Transportation, State of New York.

REPORTS; EXPANSION OF POLYGRAPH USE

Committee on Government Operations: Subcommittee on Legislation and National Security approved the following draft reports: "Failure to Implement Effectively the Defense Department's High Dollar Spare Parts Breakout Program is Costly;" "Better Justification Needed for Defense Department's Support Aircraft;" and "Mismanagement of Airport Depot Maintenance Activities by the Department of Defense."

The subcommittee also held a hearing on the President's National Security Decision Directive 84 and Review of the Proposed Department of Defense Directive on Polygraph Use. Testimony was heard from Representative Levine of California; Dr. Kenneth J. Coffey, Associate Director (Manpower, Reserve Affairs and Logistics), National Security and International Affairs Division, GAO; Dr. John H. Gibbons, Director, Office of Technology Assessment; Richard Willard, Head, Office of Intelligence Policy and Review, Department of Justice; Gen. Richard G. Stilwell, Deputy Under Secretary for Policy, Department of Defense; and public witnesses.

IRRIGATION CONVEYANCE SYSTEMS

Committee on Interior and Insular Affairs: Ordered reported as amended H.R. 2982, to exempt irrigation conveyance systems from fees and conditions under the Federal Land Policy and Management Act of 1976.

DEBT COLLECTION ACT AMENDMENTS; POSTAL SAVINGS SYSTEM STATUE OF LIMITATIONS ACT

Committee on the Judiciary: Subcommittee on Administrative Law and Governmental Relations approved for full committee action the following bills: S. 376, to amend the Debt Collection Act of 1982 to eliminate the requirement that contracts for collection services to recover indebtedness owed the United States be effective only to the extent and in the amount provided in advance appropriations act; and H.R. 3922, amended, Postal Savings System Statute of Limitations Act.

Prior to this action, the subcommittee held a hearing on S. 376. Testimony was heard from Harold Steinberg, Associate Director for Management, Office of Management and Budget; Richard Hastings, Director of Management Services, Office of Student Financial Assistance, Department of Education; and public witnesses.

COPYRIGHT ROYALTY FEES FOR CABLE SYSTEMS

Committee on the Judiciary: Subcommittee on Courts, Civil Liberties, and the Administration of Justice held a hearing on the following bills: H.R. 2902, to amend title 17 of the United States Code with respect to the copyright royalty fees of cable systems; and H.R. 3419, Free Market Copyright Royalty Act of 1983. Testimony was heard from Representatives Synar and Sam B. Hall, Jr.; and public witnesses.

PUERTO RICO TRANSPORTATION

Committee on Merchant Marine and Fisheries: Subcommittee on Merchant Marine held a hearing on H.R. 89, to permit the transportation of passengers between Puerto Rico and other U.S. ports on foreign-flag vessels when U.S.-flag service for such transportation is not available. Testimony was heard from Resident Commissioner Corrada; Carlos Romero-Barcelo, Governor, Commonwealth of Puerto Rico; and Frances Rios de Moran, Executive Director of the Puerto Rico Tourism Company.

OVERSIGHT

Committee on Post Office and Civil Service: Subcommittee on Postal Operations and Services and the Subcommittee on Postal Personnel and Modernization concluded joint oversight hearings on the operation of the U.S. Postal Service. Testimony was heard from the following officials of the Postal Rate Commission: Janet D. Steiger, Chairwoman; John W. Crutcher, Vice-Chair; Simeon M. Bright, James H. Duffy, and Henry Folsom, all members; William Anderson, Director, General Government Division, GAO.

FEDERAL WATER POLLUTION CONTROL ACT AMENDMENTS

Committee on Public Works and Transportation: Subcommittee on Water Resources continued hearings on amendments to the Federal Water Pollution Control Act. Testimony was heard from public witnesses.

Hearings continue tomorrow.

VOL 129 PT 26 1983

HIGH ENERGY PHYSICS FACILITIES

Committee on Science and Technology: Subcommittee on Energy Development and applications held a hearing on High Energy Physics Facilities. Testimony was heard from Dr. Alvin W. Trivelpiece, Director, Office of Energy Research, Department of Energy; and public witnesses.

NATIONAL AERONAUTICS AND SPACE ACT POLICIES AND OBJECTIVES

Committee on Science and Technology: Subcommittee on Space Science and Applications continued hearings to review the basic policies and objectives of the National Aeronautics and Space Act of 1958. Testimony was heard from public witnesses.

Hearings continue October 25.

DEREGULATION OF FINANCIAL INSTITUTIONS

Committee on Small Business: Subcommittee on Tax, Access to Equity Capital and Business Opportunities held a hearing on deregulation of financial institutions and its impact on Small Business financing. Testimony was heard from Frank Swain, Chief Counsel for Advocacy, SBA; and public witnesses.

MEDICARE PROGRAMS; MORTGAGE SUBSIDY BONDS AND INDUSTRIAL DEVELOPMENT BONDS

Committee on Ways and Means: Concluded consideration of recommendations relating to the medicare programs.

On October 18, the committee concluded consideration of proposals relating to mortgage subsidy bonds and industrial developments bonds.

♦♦♦♦♦♦♦♦♦♦♦♦

Thursday, October 20, 1983

Senate

Chamber Action

Routine Proceedings, pages 27661–28794

Measures Introduced: Seven bills and two resolutions were introduced, as follows: S. 1979–1985, S.J. Res. 182, and S. Res. 246. Page 29775

Measures Reported: Reports were made as follows:

S. Res. 234, waiving section 402(a) of the Congressional Budget Act of 1974 with respect to the consideration of S. 672, to amend the Reclamation Safety of Dams Act of 1978 to authorize additional appropriations, and for other purposes. Page 28775

Measures Passed:

Transfer of U.S.S. Albacore: Senate passed S. 1944, allowing the obsolete submarine U.S.S. *Albacore* to be transferred to the Portsmouth Submarine Memorial Association, Incorporated, before the expiration of the otherwise applicable 60-day congressional review period. Page 28793

Louisiana World Exposition Medals: Senate passed H.R. 3321, providing for the striking of medals to commemorate the Louisiana World Exposition. Page 28793

Number of Public Holidays: By 86 yeas to 2 nays, 1 voting "present," Senate passed S. 1970, limiting the number of legal public holidays to ten. Page 28735

Department of State Authorizations: Senate passed H.R. 2915, authorizing funds for fiscal years 1984 and 1985 for the Department of State, the U.S. Information Agency, and the Board for International Broadcasting, and authorizing supplemental funds for the fiscal year ending September 30, 1983, after striking all after the enacting clause and inserting in lieu thereof the text of S. 1342, Senate companion measure, after taking action on additional amendments proposed thereto, as follows: Pages 28673, 28732, 28736

Adopted:

(1) Byrd Amendment No. 2363 (to Byrd Amendment No. 2350), providing congressional priority procedures for certain joint resolutions and bills, of a perfecting nature. Page 28673

(2) By 86 yeas to 11 nays, Byrd Amendment No. 2350, conforming provisions of the War Powers Resolution to a decision of the Supreme Court invalidating the congressional veto, as amended above. Page 28673

(3) Percy Amendment No. 2364 (to Amendment No. 2206), in the nature of a substitute. Page 28674

(4) Percy Amendment No. 2365 (to Amendment No. 2200), in the nature of a substitute. Page 28675

(5) Percy (for Hatch) Amendment No. 2366 (to Amendment No. 2344), providing that the Department of Labor may also grant funds to the National Endowment for Democracy. Page 28675

(6) Percy modified Amendment No. 2367, providing that no funds may be appropriated or obligated for United States foreign assistance and security assistance programs in FY 1984 which are in excess of the amounts appropriated in P.L. 98–107, except (1) if higher amounts are specifically authorized by Congress, and (2) that the levels of assistance authorized for Israel and Egypt shall be the levels contained in S. 1347, International Security and Development Assistance Cooperation Act of 1983. Page 28683

(7) Pell (for Cranston) Amendment No. 2368, providing for the distribution within the United States of the United States Information Agency film entitled, "Thanksgiving In Pershawar." Page 28683

(8) Proxmire Amendment No. 2369, denying eligibility for appointment to, or employment by, the

National Endowment for Democracy to individuals who have engaged in intelligence activities. Page 28684

(9) Proxmire Amendment No. 2310, prohibiting certain assistance to the Khmer Rouge. Page 28685

(10) Nickles Amendment No. 2371, calling for a review of United States participation in the United Nations. Page 28689

(11) Kassebaum-Tsongas Amendment No. 2372, establishing a Peace Corps Strategy Commission. Page 28690

(12) Boschwitz Amendment No. 2373, transferring to the Secretary of State functions of the President relating to the promotion of civil and political rights. Page 28692

(13) Levin Amendment No. 2374, expressing the sense of the Congress that the President should (1) inform the governments of countries that have large concentrations of refugees and receive United States aid that the United States is concerned about the proper and efficient procession of refugees; and (2) urge such governments to process as expeditiously as possible those refugees who would be welcomed for resettlement in other countries. Page 28693

(14) Levin Amendment No. 2375, expressing the sense of the Congress that the President, acting directly or through the Secretary of State, should take all possible steps at all appropriate times to ascertain the whereabouts of Jan Kaplan and to request an interview with him in order to learn more concerning the whereabouts of Raoul Wallenberg. Page 28694

(15) Zorinsky Amendment No. 2377, limiting to $20,000 the funds authorized to the United States Information Agency for FY 1984 and FY 1985 for domestic representation or entertainment expenses, including official receptions. Page 28701

(16) By 56 yeas to 34 nays, Mathias Amendment No. 2378, prohibiting the enforcement, issuance, or implementation of certain rules requiring prepublication review of the writings of former officers and employees of the Government. Page 28702

(17) Dole Amendment No. 2379 (to Amendment No. 2344), denying compensation and travel expenses to any member of the Board of Directors of the National Endowment for Democracy who is an officer or employee of the United States. Page 28720

(18) Dole Amendment No. 2380, providing that the President of the Senate, on the recommendation of the Majority Leader, shall designate one of the members of the Commission on Security and Cooperation in Europe appointed from the Senate to serve as Chairman during each even-numbered calendar year. Page 28722

(19) Helms Amendment No. 2382, providing for an independent position classification audit of a significant portion of Foreign Service positions in the agencies employing the Foreign Service personnel system. Page 28736

(20) Helms Amendment No. 2383, providing that no funds authorized by the Act shall be used for lobbying or propaganda which is directed to influence public policy decisions of the Government of the United States or any State or locality thereof. Page 28737

(21) Helms Amendment No. 2384, providing that not less than $1,000,000 in FY 1984 and $1,000,000 in FY 1985 shall be earmarked for the employment of 20 professional internal auditors for the United States Information Agency in excess of any internal auditors employed by the USIA during FY 1983. Page 28737

(22) By 70 yeas to 16 nays, Boschwitz Amendment No. 2385, expressing the sense of the Congress that the United States Government should disapprove the export of, and should suspend or revoke approval for the export of, any nuclear-related equipment, material, or technology, including nuclear components and heavy water, to the governments of India, Argentina, or South Africa until such time as such governments give stronger nuclear nonproliferation guarantees. Page 28737

(23) Leahy Amendment No. 2387, expressing the sense of the Congress that the United States Government shall call upon the Government of El Salvador (a) to appoint a special prosecuting attorney to oversee the comprehensive investigation of those responsible for murdering the four American churchwomen and to prepare a thorough and effective prosecution against them, and (b) to assure the United States Government that those accused will be brought before a jury trial by December 2, 1983. Page 28747

(24) Pressler Amendment No. 2388, requiring the Secretary of State to conduct a study of each program, project, and activity carried out by or under the auspices of the United Nations or of any of its specialized agencies to determine whether assessments paid and contributions made by the United States to the United Nations or any of its specialized agencies directly or indirectly benefits the Palestine Liberation Organization or the South West Africa Peoples Organization. Page 28748

(25) Pressler Amendment No. 2389, restricting the availability of funds for the United Nations or any of its specialized agencies. Page 28748

(26) Percy (for Hatch) Amendment No. 2390, requiring a report by the President assessing the effectiveness of efforts made by certain foreign governments to promote their own defense. Page 28750

(27) Pell Amendment No. 2391, of a technical and clarifying nature. Page 28751

Rejected:

(1) Wallop-Helms Amendment No. 2381, to authorize the President to deny the Soviet Union the ownership, possession of use of land and improvements in the District of Columbia known a Mount

UMI

VOL 129 PT 26 1983 UMI

Alto embassy site; and to provide that the President shall at minimum deny to the Soviet Union the use of the Mount Alto site unless he certifies that the United States has acquired in the Soviet Union land and improvements of substantial equal character, including location, and such other factors as shall be described in such certification. (By 46 yeas to 42 nays, Senate tabled the amendment.) Page 28732

(2) By 28 yeas to 59 nays, Percy-McClure Amendment No. 2386 (to Boschwitz Amendment No. 2385), perfecting, to provide that in exceptional cases, when equipment, material or technology is necessary to protect the health and safety of operations in existing civilian nuclear facilities under international safeguards, the President may determine that the equipment, material or technology is not available from a foreign supplier, and that for humanitarian and safety reasons the United States should provide it. Page 28740

Senate insisted on its amendment, requested a conference with the House thereon, and appointed as conferees Senators Percy, Helms, Lugar, Mathias, Pell, Biden, and Glenn. Page 28770

S. 1342, Senate companion measure, was indefinitely postponed. Page 28771

Department of the Interior Appropriations—Conference Report: Senate receded from its amendment numbered 95 to H.R. 3363, appropriating funds for fiscal year 1984 for the Department of the Interior and certain related agencies. Page 28693

Senate concurred in the amendment of the House to Senate amendment numbered 94, with modified Melcher-Armstrong Amendment No. 2353, relative to the sale or lease of coal on public lands. Page 28695

Departments of Labor, Health and Human Services, and Education Appropriations, 1984—Conference Report: Senate agreed to the conference report on H.R. 3913, appropriating funds for fiscal year 1984 for the Departments of Labor, Health and Human Services, Education, and related agencies. Page 29726

Senate concurred in the amendments of the House to Senate amendments numbered 22, 29, 84, 86, 91, 92, 93, 96, 101, 127, and 128. Page 28731

Messages From the House: Page 28773

Petitions and Memorials: Page 28773

Statements on Introduced Bills: Page 28775

Amendments Submitted: Page 28779

Notices of Hearings: Page 28785

Additional Statements: Page 28785

Record Votes: Six record votes were taken today. (Total—310) Pages 28689, 28725, 28735, 28736, 28746, 28747

Recess: Senate convened at 9:30 a.m., and recessed at 9:34 p.m., until 9:30 a.m., on Friday, October 21, 1983. (For Senate's program, see the remarks of Senator Baker in today's Record on page 28794.)

Committee Meetings

IMPACT OF DROUGHT ON AMERICAN FARMERS

Committee on Agriculture, Nutrition, and Forestry: Subcommittee on Agricultural Production, Marketing, and Stabilization of Prices held hearings to examine the impact of the recent drought on American farmers, and to assess efforts by the Administration in providing relief, receiving testimony from Senator Jepsen; Richard Goldberg, Deputy Under Secretary of Agriculture for International Affairs and Commodity Programs; Frank Naylor, Under Secretary of Agriculture for Small Community and Rural Development; George D. Irwin, Chief Economist, Farm Credit Administration; and Marvin Duncan, Federal Reserve Bank of Kansas City, Missouri.

Hearings continue on Monday, October 31.

NOMINATION

Committee on Banking, Housing, and Urban Affairs: Committee approved for reporting the nomination of John C. McGraw, of Pennsylvania, to be Assayer of the Mint of the United States, at Philadelphia, Pennsylvania.

BUDGET WAIVER

Committee on the Budget: Committee approved for reporting S. Res. 234, waiving section 402(a) of the Congressional Budget Act of 1974 with respect to the consideration of S. 672, to authorize additional funds for dam safety work and allow for replacement of dams.

OREGON WILDERNESS

Committee on Energy and Natural Resources: Subcommittee on Public Lands and Reserved Water concluded hearings on H.R. 1149, to designate certain lands in Oregon as wilderness, after receiving testimony from Representatives Weaver, AuCoin, Robert F. Smith, and Wyden; Douglas W. MacCleery, Deputy Assistant Secretary of Agriculture for Natural Resources and Environment, Forest Service, Department of Agriculture; Oregon State Representative Gratton Kerans; Brock Evans, National Audubon Society, Peter Coppelman, and Jean Durning, both of the Wilderness Society, Dave Conrad, Friends of the Earth, Scott Shotwell, National Forest Products Association, King Williams, National Cattlemen's Association, and Silas C. Whitman, National Congress of American Indians, all of Washington, D.C.; Darrell Spilde, NERCO Minerals Company, Fairbanks, Alaska; Courtland Lee, Minerals Exploration Coalition, Denver, Colorado; Don Stonehill, International Snowmobilers Council, Annandale, Virginia; Judge Larry Smith, Baker, Oregon; and Bob Robinson, Sierra Club, Bend, Oregon.

NOMINATIONS

Committee on Environment and Public Works: Committee concluded hearings on the nominations of Jack E. Ravan, of Georgia, to be Assistant Administrator for Water, and Courtney M. Price, of the District of Columbia, to be Assistant Administrator for Enforcement, both of the Environmental Protection Agency, after the nominees testified and answered questions in their own behalf. Mr. Ravan was introduced by Senators Thurmond, Nunn, and Mattingly.

ARMS AGREEMENTS

Committee on Foreign Relations: Committee held closed hearings on alleged arms agreements between the United States and the Soviet Union during the Kennedy Administration, receiving testimony from George P. Shultz, Secretary of State.

Committee recessed subject to call.

ORGAN TRANSPLANTS

Committee on Labor and Human Resources: Committee concluded hearings on problems involved in obtaining organs for transplant surgery, after receiving testimony from Senator Andrews; Edward M. Brandt, Assistant Secretary for Health, C. Everett Koop, Surgeon General, Public Health Service, and Carolyn K. Davis, Administrator, Health Care Financing Administration, all of the Department of Health and Human Services; Rick and June Brooks, Laurinburg, North Carolina; Charles Fiske, Bridgewater, Massachusetts; Gary Coleman, Los Angeles, California, and Ira Greiter, both representing the National Kidney Foundation; Jim and Patty Stannis, Union Grove, Wisconsin; Oscar Salvatierra, University of California, San Francisco, on behalf of the American Society of Transplant Surgeons; Nancy Ascher, University of Minnesota Hospital, Minneapolis; Clive O. Callender, Howard University Transplant Center, Washington, D.C.; Anthony Monacco, Harvard Medical School, New England Organ Bank, Boston, Massachusetts; Gary Friedlander, Yale University, New Haven, Connecticut, on behalf of the American Council on Transplantation; and Lawrence C. Morris, Blue Cross/Blue Shield, and Illinois State Representative Judy Baar Topinka, both of Chicago, Illinois.

VETERANS AND OLDER AMERICANS

Committee on Labor and Human Resources: Subcommittee on Aging concluded hearings to review the health care and restorative services needs of the nation's elderly, focusing on how the Veterans Administration and the Administration on Aging can cooperate in serving the needs of both the elderly and veterans of U.S. military service, after receiving testimony from Edward L. Schneider, Associate Director for Biomedical Research and Clinical Medicine, National Institute on Aging, and Lennie-Marie P. Tolliver, Commissioner, Administration on Aging, both of the Department of Health and Human Services; Donald L. Custis, Chief Medical Director, Department of Medicine and Surgery, Veterans Administration; Robert L. Dolsen, St. Joseph, Michigan, on behalf of the National Association of Area Agencies on Aging; Harry Walker, Maryland Office of Aging, Baltimore, on behalf of the National Association of State Units on Aging; and E. Phillip Riggin, the American Legion, Donald H. Schwab and Fred Juarbe, both of the Veterans of Foreign Wars of the United States, and John F. Heilman, Disabled American Veterans, all of Washington, D.C.

House of Representatives

Chamber Action

Bills Introduced: 18 public bills, H.R. 4167–4183 and 4185 and 4186; 1 private bill, H.R. 4184; and 5 resolutions, H.J. Res. 391–393, and H. Res. 340 and 341 were introduced. Page 28658

Bills Reported: Reports were filed as follows:

H.R. 3075, to amend the Small Business Act to establish a Small Business Computer Crime and Security Task Force, amended (H. Rept. 98–423);

H.R. 2910, to amend the Act of November 2, 1966, regarding leases and contracts affecting land within the Salt River Pima-Maricopa Indian Reservation, amended (H. Rept. 98–424);

H.R. 4169, to provide for reconciliation pursuant to section 3 of the First Concurrent Resolution on the Budget for the fiscal year 1984 (H. Rept. 98–425);

H.R. 3622, to amend the Truth in Lending Act to protect consumers by placing restrictions on the disclosure of their credit card numbers, amended (H. Rept. 98–426); and

H.R. 4185, making appropriations for the Department of Defense for the fiscal year ending September 30, 1984 (H. Rept. 98–427). Page 28657

Journal: By a yea-and-nay vote of 361 yeas to 28 nays, with 7 voting "present", Roll No. 401, the House approved the Journal of Wednesday, October 19. Page 28526

Subcommittee to Sit: Subcommittee on Natural Resources, Agriculture Research, and Environment of the Committee on Science and Technology re-

VOL 129 PT 26 1983

ceived permission to sit today during proceedings of the House under the 5-minute rule. Page 28527

Intelligence Authorization: By a yea-and-nay vote of 243 yeas to 171 nays, Roll No. 405, the House passed H.R. 2968, to authorize appropriations for the fiscal year 1984 for intelligence and intelligence-related activities of the United States Government, for the Intelligence Community Staff, and for the Central Intelligence Agency Retirement and Disability System.

Rejected a motion to recommit the bill to the Permanent Select Committee on Intelligence with instructions that it be reported back forthwith containing an amendment that defers the halt to U.S. support for Nicaraguan opposition until the Sandinistas stop interference with their neighbors and join in an agreement based on the Contadora 21-point Document of Objectives (rejected by a yea-and-nay vote of 193 yeas to 223 nays, Roll No. 404).

Agreed to an amendment that strikes language in the bill relating to covert assistance for military operations in Nicaragua and substitutes language (text of H.R. 2760) prohibiting covert aid to groups attempting the overthrow of the government of Nicaragua; and adds language that authorizes $50 million to help Central American countries interdict arms shipments by Nicaragua and Cuba to those seeking the overthrow of Central American governments, directs the President to seek OAS action to bring Nicaragua in compliance with the OAS Charter, and expresses the sense of Congress relating to Nicaragua's violation of the OAS Charter by its interference in El Salvador (agreed to by a recorded vote of 227 ayes to 194 noes, Roll No. 403).

The Clerk was authorized to correct section numbers and punctuation in the engrossment of the bill. Page 28534

Late Report: Committee on Appropriations received permission to file a report by midnight tonight on H.R. 4185, making appropriations for the Department of Defense for the fiscal year ending September 30, 1984. Page 28579

Labor-HHS-Education Appropriations: By a yea-and-nay vote of 323 yeas to 79 nays, Roll No. 406, the House agreed to the conference report on H.R. 3913, making appropriations for the Departments of Labor, Health and Human Services, and Education, and related agencies, for the fiscal year ending September 30, 1984.

House receded from its disagreement and concurred in Senate amendments numbered 11, 21, 50, 68, 79, 95, 103, 104, 109, 113, 139, and 140.

House receded from its disagreement and concurred, with amendment, in Senate amendments numbered 22, 29, 84, 86, 91, 92, 93, 96, 101, 127, and 128—clearing the measure for Senate action. Page 28580

Public Lands and National Parks Act: House cleared for the President H.R. 1213, to amend certain provisions of law relating to units of the national park system and other public lands—by agreeing to the Senate amendments thereto. Page 28617

Presidential Veto Message: Read a message from the President wherein he announces his veto of H.R. 1062, authorizing the Secretary of the Interior to convey, without consideration, certain lands in Lane County, Oregon—ordered printed (H. Doc. 98–124).

Agreed that consideration of the veto message be postponed to Tuesday, October 25. Page 28618

Motor Vehicle Domestic Content: House agreed to H. Res. 336, providing for the consideration of H.R. 1234, to establish domestic content requirements for motor vehicles sold or distributed in interstate commerce in the United States. Page 28618

Interior Appropriations: House receded from its amendment to Senate amendment numbered 16, to H.R. 3363, making appropriations for the Department of the Interior and related agencies for the fiscal year ending September 30, 1984.

House agreed to the Senate amendments to the House amendments to the Senate amendments numbered 17, 91, and 94—clearing the measure for the President. Page 28625

Tribally Controlled Community College: House passed S. 726, to amend and extend the Tribally Controlled Community College Assistance Act of 1978.

H.R. 2307, a similar House bill, was laid on the table.

Agreed to an amendment in the nature of a substitute. Page 28627

Quorum Calls—Votes: One quorum call, four yea-and-nay votes, and one recorded vote developed during the proceedings of the House today and appear on pages 28526, 28559, 28572, 28578, 28612.

Adjournment: Met at 10 a.m. and adjourned at 8:09 p.m.

Committee Meetings

DOMESTIC HUNGER PROBLEM

Committee on Agriculture: Subcommittee on Domestic Marketing, Consumer Relations, and Nutrition held a hearing to review studies of the domestic hunger problem and proposed solutions. Testimony was heard from Representative Leland; and public witnesses.

UMI

STABILIZATION PROGRAMS FOR 1984 CROPS OF WHEAT AND FEED GRAINS

Committee on Agriculture: Subcommittee on Wheat, Soybeans, and Feed Grains hearing on legislation relating to stabilization programs announced for the 1984 crops of wheat and feed grains: H.R. 4072, Wheat Improvement Act of 1983, H.R. 4069, Feed Grains Improvement Act of 1983; H.R. 4082, Wheat Incentive Program Act of 1983; and H.R. 4123, to authorize the Secretary of Agriculture to prescribe the established price for the 1984 or 1985 crop of wheat, corn, upland cotton, or rice as appropriate but as no less than the established price for the 1983 crop of the commodity; to require the Secretary of Agriculture to carry out an export incentive program for such crops. Testimony was heard from William Lesher, Assistant Secretary for Economics, USDA; and public witnesses.

DEFENSE APPROPRIATIONS

Committee on Appropriations: Ordered reported the Defense appropriations bill for fiscal year 1984.

INDIAN TRIBES—DEPLOYMENT OF MX MISSILE SYSTEM

Committee on Armed Services: Subcommittee on Investigations held a hearing on H.R. 2366, to provide for the reimbursement of certain Indian tribes for expenses incurred by such tribes for community impact planning activities related to planning for the then potential deployment of the MX missile system. Testimony was heard from Representative Vucanovich; Herbert Kaiser, Deputy for Facilities Programs, Office of the Deputy Assistant Secretary of the Air Force for Installations, Environment and Safety; and a public witness.

NATION'S DEFENSE COMMITMENTS AND THE FORCES AVAILABLE

Committee on Armed Services: Subcommittee on Military Personnel and Compensation continued briefings on the Nation's defense commitments and the forces available. Testimony was heard from Gen. Richard G. Stilwell, USA (Ret.), Deputy Under Secretary for Policy, Department of Defense; and Maj. Gen. William E. Klein, USA, Vice Director (Plans and Policy), Office of the Joint Chiefs of Staff.

NATIONAL DEFENSE STOCKPILE AMENDMENTS

Committee on Armed Services: Subcommittee on Seapower and Strategic and Critical Materials continued hearings on H.R. 3544, National Defense Stockpile Amendments of 1983. Testimony was heard from public witnesses.

RECONCILIATION; ACQUISITION MANAGEMENT PRACTICES OF THE DEPARTMENT OF DEFENSE

Committee on the Budget: Ordered reported H.R. 4169, to provide for reconciliation pursuant to Section 3 of the First Concurrent Resolution on the Budget for fiscal year 1984.

The Committee also continued hearings to examine the acquisition/management process used by the Department of Defense. Testimony was heard from Lt. Gen. Leo Marquez, Deputy Chief of Staff for Logistics and Engineering, USAF; Maj. Gen. Dewey K. K. Lowe, Commander, Sacramento Air Logistics Center, McClellan Air Force Base, Sacramento, California; and a public witness.

Hearings continue October 25.

EQUAL ACCESS ACT

Committee on Education and Labor: Subcommittee on Elementary, Secondary, and Vocational Education concluded hearings on H.R. 2732, Equal Access Act. Testimony was heard from Senator Denton; and public witnesses.

HIGHER EDUCATION ACT REAUTHORIZATION

Committee on Education and Labor: Subcommittee on Postsecondary Education continued fact finding hearings in preparation for reauthorization of the Higher Education Act, with emphasis on profiles of financial aid applicants. Testimony was heard from public witnesses.

Hearings continue October 26.

RECONCILIATION SAVINGS; UNIVERSAL TELEPHONE SERVICE PRESERVATION ACT

Committee on Energy and Commerce: Ordered reported as amended H.R. 4136, to amend title XVIII of the Social Security Act to provide for reconciliation savings and other changes with respect to the medicare program, to amend title XIX of such act to increase the Federal medical assistance matching percentage for services provided to certain pregnant women and young children under State medicaid plans.

The committee also continued markup of H.R. 4102, Universal Telephone Service Preservation Act of 1983.

NUCLEAR NON-PROLIFERATION ACT AMENDMENTS

Committee on Foreign Affairs: Subcommittee on International Security and Scientific Affairs and the Subcommittee on International Economic Policy continued joint hearings on legislation to amend the Nuclear Non-Proliferation Act of 1978. Testimony was heard from public witnesses.

VOL 129 PT 26 1983 UMI

REPORTS

Committee on Government Operations: Subcommittee on Manpower and Housing approved the following reports: "OMB Interference with OSHA Rulemaking;" "Improvements Needed in the Administration of the Javits-Wagner-O'Day Act;" "HUD is not Adequately Preserving Subsidized Multifamily Housing;" and "Implementation of the Job Training Partnership Act and OMB Interference."

COMMITTEE BUSINESS

Committee on House Administration: Subcommittee on Personnel and Police met to consider pending business.

EQUAL RIGHTS AMENDMENT

Committee on the Judiciary. Subcommittee on Civil and Constitutional Rights continued hearings on H.J. Res. 1, proposing an amendment to the Constitution of the United States relative to equal rights for men and women. Testimony was heard from Representative Bateman; and public witnesses.

Hearings continue October 26.

MISCELLANEOUS MEASURES

Committee on the Judiciary. Subcommittee on Courts, Civil Liberties, and the Administration of Justice approved for full committee action clean bills to be introduced in lieu of the following: H.R. 3086, United States Marshals Service and Witness Security Reform Act of 1983; H.R. 3233, Criminal Justice Act Revision of 1983 and H.R. 3824, Technical Amendments to the Federal Court Improvements Act.

TRADEMARK COUNTERFEITING ACT

Committee on the Judiciary. Subcommittee on Crime held a hearing on H.R. 2447, Trademark Counterfeiting Act of 1983. Testimony was heard from public witnesses.

PRIVATE IMMIGRATION BILLS

Committee on the Judiciary: Subcommittee on Immigration, Refugees, and International Law met to consider private immigration bills.

CIVIL SERVICE SPOUSE RETIREMENT EQUITY ACT

Committee on Post Office and Civil Service: Subcommittee on Compensation and Employee Benefits held a hearing on H.R. 2300, Civil Service Spouse Retirement Equity Act. Testimony was heard from Representatives Schroeder, Ferraro, Bilirakis, and Schumer; James P. Morrison, Associate Director for Compensation, Office of Personnel Management; Clint Lauderale, Deputy Assistant Secretary for Personnel, Department of State; and public witnesses.

REGULATION OF RELATIONSHIPS BETWEEN AIRLINES AND TRAVEL AGENTS

Committee on Public Works and Transportation. Subcommittee on Aviation concluded hearings on Government Regulation of Relationships Between Airlines and Travel Agents. Testimony was heard from Representative Badham; and public witnesses.

FEDERAL WATER POLLUTION CONTROL ACT AMENDMENTS

Committee on Public Works and Transportation: Subcommittee on Water Resources continued hearings on amendments to the Federal Water Pollution Control Act. Testimony was heard from public witnesses.

DOE COMPREHENSIVE MANAGEMENT PLAN FOR MAGNETIC FUSION PROGRAM

Committee on Science and Technology: Subcommittee on Energy Research and Development held a hearing on the DOE Comprehensive Management Plan for the Magnetic Fusion Program. Testimony was heard from the following officials of the Department of Energy: Dr. John F. Clarke, Associate Director, Office of Fusion Energy; and Dr. Ronald Davidson, Chairman, Magnetic Fusion Advisory Board; and public witnesses.

CIVIL METEOROLOGICAL SATELLITE SYSTEMS

Committee on Science and Technology: Subcommittee on Natural Resources, Agriculture Research and Environment approved for full Committee action H. Con. Res. 168, expressing the sense of the Congress that it is not appropriate at this time to transfer ownership of management of any civil meteorological satellite system and associated ground system equipment to the private sector.

SBA PROPOSED SIZE STANDARDS

Committee on Small Business: Subcommittee on SBA and SBIC Authority, Minority Enterprise and General Small Business Problems held a hearing on SBA proposed Size Standards. Testimony was heard from James Sanders, Administrator, SBA; and public witnesses.

Hearings continue October 26.

TAX REFORM ACT OF 1983

Committee on Ways and Means: Ordered reported as amended H.R. 4170, the Tax Reform Act of 1983.

CHILD SUPPORT ENFORCEMENT PROGRAMS IMPROVEMENTS

Committee on Ways and Means: Subcommittee on Public Assistance and Unemployment Compensation approved legislation making improvements in the child support enforcement program.

COUNTERVAILING DUTY LAW AMENDMENTS

Committee on Ways and Means: Subcommittee on Trade held a hearing on proposed amendments to the countervailing duty law designed to address the problem of two-tiered pricing schemes established by foreign governments on natural resources. Testimony was heard from Representatives Mollohan, and Moore; Claud Gingrich, General Counsel, Office of U.S. Trade Representative; Alan Holmer, Deputy Assistant Secretary for Import Administration; and public witnesses.

NEW PUBLIC LAWS

(For last listing of Public Laws, see DAILY DIGEST, *p. D1320)*

H.R. 3835, designating the United States Post Office Building in Oshkosh, Wisconsin, as the "William A. Steiger Post Office Building." Signed October 17, 1983. (P.L. 98–131)

S. 1894, designating the Foundation for the Advancement of Military Medicine as the "Henry M. Jackson Foundation for the Advancement of Military Medicine." Signed October 17, 1983. (P.L. 98–132)

H.R. 1556, authorizing the conveyance of the Liberty Ship John W. Brown to the John W. Brown Preservation Project. Signed October 18, 1983. (P.L. 98–133)

S. 1499, settling certain claims of the Mashantucket Pequot Indians. Signed October 18, 1983. (P.L. 98–134)

Joint Meeting

ECONOMIC GROWTH

Joint Economic Committee: Committee concluded hearings to review the Gross National Product for the third quarter, and the current outlook on the prospects for continued economic recovery, after receiving testimony from Paul A. Volcker, Chairman, Federal Reserve Board.

♦♦♦♦♦♦♦♦♦♦♦♦

Friday, October 21, 1983

Senate

Chamber Action

Routine Proceedings, pages 28857–28992

Measures Introduced: Six bills and one resolution were introduced, as follows: S. 1986–1991, and S. Res. 247. Page 28862

Measures Passed:

Private Relief: Senate passed S. 489, for the relief of James A. Ferguson. Page 28985

Private Relief: Senate passed S. 1212, for the relief of sixteen employees of the Charleston Naval Shipyard. Page 28985

Referral to U.S. Court of Claims: Senate agreed to S. Res. 164, referring S. 1519, entitled "A bill for the relief of Frank L. Hulsey," to the Chief Commissioner of the United States Court of Claims for a report thereon. Page 28986

Private Relief: Senate passed H.R. 730, for the relief of Ronald Goldstock and Augustus M. Statham. Page 28986

Private Relief: Senate passed H.R. 732, for the relief of Gregory B. Dymond, Samuel K. Gibbons, Jack C. Kean, James D. Nichols, and Roy A. Redmond. Page 28986

Private Relief: Senate passed H.R. 745, for the relief of Stephen C. Ruks. Page 28986

Printing Authorization: Senate agreed to S. Res. 243, authorizing the printing of additional copies of a Senate document entitled "Dangerous Stalemate: Superpower Relations in Autumn 1983—A Report of a Delegation of Eight Senators to the Soviet Union." Page 28986

American Energy Awareness Week: Senate passed S.J. Res. 180, designating the week of October 23 through October 29, 1983, as "American Energy Awareness Week." Page 28986

Congratulations to Albert T. DePilla: Senate agreed to S. Res. 246, congratulating Albert T. DePilla for his long, faithful, and exemplary service to the United States Congress and the Nation. Page 28986

Naval Arctic Research Laboratory: Senate passed S.J. Res. 175, prohibiting the Department of the Navy or any Federal agency from using funds to dispose of the Naval Arctic Research Laboratory, near Barrow, Alaska, except under certain circumstances, after agreeing to Garn (for Murkowski) Amendment No. 2426, providing a date of termination. Page 28987

Departments of Commerce, Justice, and State, and the Judiciary Appropriations, 1984: Senate passed H.R. 3222, appropriating funds for fiscal year 1984 for the Departments of Commerce, Justice, and State, the Judiciary, and related agencies, after agreeing to certain committee amendments and taking action on amendments proposed thereto, as follows: Page 28897

Adopted:

(1) Rudman Amendment No. 2392, providing funds for early launch of the LANDSAT "D" Prime Land Sensing Satellite, to continue development of

VOL 129 PT 26 1983 UMI

the next generation Weather Radar Program in the National Weather Service, for the NOAA Undersea Research Program, and to improve the manner in which inspection of fisheries products are conducted. Page 28903

(2) Kasten Amendment No. 2393, prohibiting the use of funds by the Federal Trade Commission to promulgate final rules until enactment of legislation authorizing funds for the Federal Trade Commission. Page 28908

(3) Laxalt Amendment No. 2394, shifting $1,000,000 originally added to the Salaries and Expenses Account of the Bureau of the Census for a revision of the Standard Industrial Code to the Periodic Censuses and Programs Account. Page 28909

(4) DeConcini (for Bumpers) Amendment No. 2395, providing $3,500,000 to complete the Bi-State Criminal Justice Assistance Center at Texarkana, Arkansas, under the same terms and conditions that previous Federal assistance was made available for construction of the facililty. Page 28909

(5) Pell Amendment No. 2396, increasing funds for Fulbright, International Visitor, Humphrey Fellowship, and Private Sector Exchange Programs. Page 28910

(6) Bumpers Amendment No. 2397, increasing funds for the International Trade Administration by $14,600,000, to maintain the trade adjustment assistance to businesses. Page 28911

(7) DeConcini Amendment No. 2398, providing reimbursement to the City of Nogales, Arizona, for the treatment of sewage received from the City of Sonora, Mexico. Page 28912

(8) Laxalt Amendment No. 2399, allowing the Census Bureau to test and evaluate the potential use of Postal Service lists in conducting the 1990 Decennial Census. Page 28913

(9) Laxalt Amendment No. 2400, allowing the Board for International Broadcasting to spend funds originally appropriated in the FY 1983 Supplemental Appropriations Act. Page 28913

(10) Rudman Amendment No. 2402, continuing authorization of funds for the Department of Justice until the termination of the Act or until the effective date of a Department of Justice Authorizations Act, whichever is earlier. Page 28915

(11) Rudman (for Stevens) Amendment No. 2403, providing $2,500,000 to the National Center for State Courts for court system management and improvement. Page 28915

(12) Pressler Amendment No. 2404, prohibiting the use of funds for the transfer of meteorological satellites to private ownership. Page 28915

(13) Rudman (for Lugar) Amendment No. 2405, providing that $2,000,000 of certain funds appropriated to the Department of State shall be available only to carry out the Soviet-Eastern European Research and Training Act of 1983. Page 28917

(14) Mattingly Amendment No. 2406, reducing by 10 percent the funds available for management and consulting services. Page 28917

(15) Rudman (for Abdnor) Amendment No. 2407, providing that none of the funds in the Act shall be available for payment of that portion of Standard Level User Charges (SLUC) that are in excess of a 14-percent increase over the amounts paid for such charges in FY 1983. Page 28918

(16) Rudman (for D'Amato) Amendment No. 2408, providing that none of the funds appropriated may be used to prepare, produce or purchase any map showing the Union of Soviet Socialist Republics that does not (1) show the geographic boundaries of Estonia, Latvia, and Lithuania and designate those areas by those names; (2) include the designation "Soviet occupied" under each of those names; and (3) include in close proximity to the area of the Baltic countries the statement, "The U.S. Government does not recognize the incorporation of Estonia, Latvia, and Lithuania into the Soviet Union." Page 28918

(17) Rudman Amendment No. 2409, providing that none of the funds in the Act may be used for any activity the purpose of which is to overturn or alter the per se prohibition on resale price maintenance in effect under Federal antitrust laws. Page 28918

(18) DeConcini-Pressler Amendment No. 2410, limiting United Nations assistance to the Palestine Liberation Organization, the South West Africa People's Organization, Cuba, Iran, and Libya. Page 28922

(19) DeConcini-Zorinsky Amendment No. 2411, reducing funds for the United States Information Agency for entertainment, including official receptions, within the United States. Page 28922

(20) Humphrey Amendment No. 2412, removing the limitation on the use of materials produced by convict labor in construction of the Federal-Aid Highway System. Page 28923

(21) Hawkins-Chiles Amendment No. 2414, making available funds appropriated to the United States Information Agency only for certain purposes authorized by the Radio Broadcasting to Cuba Act. Page 28928

(22) Hatch Amendment No. 2415, providing $23,000,000 for grants made by the United States information Agency to the National Endowment for Democracy. Page 28930

(23) Hatch Amendment No. 2416, providing limitations and restrictions on funds for the Legal Services Corporation for carrying out the purposes of the Legal Services Corporation Act. Page 28933

(24) Mathias Amendment No. 2419, increasing funds for U.S. participation in the North Atlantic Assembly. Page 28959

(25) Byrd Amendment No. 2420, providing for the development of a lumber export program in the

State of West Virginia Office of Economic and Community Development. Page 28960

(26) By 53 yeas to 16 nays, Domenici-Bingaman Amendment No. 2421, providing funds to reimburse private litigants for legal fees in the *State of New Mexico ex rel. Reynolds* v. *Aamodt* water adjudication suit. Page 28960

(27) Kasten Amendment No. 2422 (to Kasten Amendment No. 2393), of a perfecting nature. Page 28965

(28) Dole Amendment No. 2423, prohibiting the availability of funds for the Commission on Security and Cooperation in Europe during 1984 while the Chairman of the Commission is not a Member of the Senate, as amended below. Page 28977

(29) Dole Amendment No. 2424 (to Dole Amendment No. 2423), in the nature of a substitute. Page 29978

(30) Laxalt Amendment No. 2425, of a technical nature. Page 28979

Withdrawn:

Bentsen-DeConcini Amendment No. 2413, extending the Commission on Civil Rights until February 17, 1984. Page 28924

During consideration of this measure today, Senate also took the following action:

By 29 yeas to 52 nays, Senate failed to table Helms Amendment No. 2417, to limit the Department of Justice in seeking court orders requiring the busing of school children. (The amendment was subsequently withdrawn.) Page 28952

Senate insisted on its amendments, requested a conference with the House thereon, and appointed as conferees Senators Laxalt, Stevens, Weicker, Rudman, Hatfield, Specter, Hollings, Inouye, DeConcini, Bumpers, Eagleton, and Stennis. Page 28984

Federal Supplemental Compensation Extension—Conference Report: Senate agreed to the conference report on H.R. 3929, extending the Federal supplemental compensation program for 18 months. Page 28959

Authority To Receive Messages: The Secretary of the Senate was authorized to receive and appropriately refer messages from the President of the United States and the House of Representatives during the adjournment of the Senate over until Monday, October 24. Page 28985

Authority To Sign Measures: The Vice President and the President pro tempore were authorized to sign duly enrolled bills and joint resolutions during the adjournment of the Senate over until Monday, October 24. Page 28985

Nominations Received: Senate received the following nominations:

James L. Emery, of New York, to be Administrator of the St. Lawrence Seaway Development Corporation.

Routine list of Navy nominations. Page 28992

Messages From the House: Page 28862

Statements on Introduced Bills: Page 28862

Amendments Submitted: Page 28876

Notices of Hearings: Page 28880

Committee Authority To Meet: Page 28880

Additional Statements: Page 28880

Nominations Received: Page 28992

Record Votes: Two record votes were taken today. (Total—312) Pages 28952, 28967

Adjournment: Senate convened at 9:30 a.m., and adjourned at 4:46 p.m., until 12 noon, on Monday, October 24, 1983. (For Senate's program, see the remarks of Senator Garn in today's Record on page 25992.)

Committee Meetings

PROTECTION OF HISTORIC SHIPWRECKS/ NATIONAL MARITIME MUSEUM

Committee on Energy and Natural Resources: Subcommittee on Public Lands and Reserved Water concluded hearings on the following bills:

S. 1504, to provide for protection of historic shipwrecks, structures, and artifacts located on a seabed or in the subsoil of the lands beneath United States waters, after receiving testimony from Senator Bentsen; Peter Tweedt, Acting Director, and Nancy Foster, Chief, Maritime Sanctuaries, both of the Ocean and Coastal Resource Management, National Oceanic and Atmospheric Administration, Department of Commerce; Jerry L. Rogers, Assistant Director for Cultural Resources, National Park Service, Department of the Interior; Harry Allendorfer, National Trust for Historic Preservation, Rod Little, National Conference of State Historic Preservation Officers, John Fowler, Advisory Council on Historic Preservation, and George Frison, Society for American Archeology, all of Washington, D.C.; Mel Fisher, Mel Fisher Maritime Heritage Society, Key West, Florida; Fred Wendorf, Southern Methodist University, Dallas, Texas; R. Duncan Mathewson III, Atlantic Alliance for Maritime Heritage Conservation, Summerland Key, Florida; and John Fine, Underwater Society of America, Scarsdale, New York, representing the The World Underwater Federation in Paris; and

S. 1647, to authorize the use of funds from rental of floating drydock and other marine equipment to support the national maritime museum in San Francisco, California, after receiving testimony from William J. Whalen, National Maritime Museum Association, San Francisco, California.

VOL 129 PT 26 1983

TARIFFS

Committee on Finance: Subcommittee on International Trade concluded hearings on the following bills:

S. 37, to temporarily reduce the duty on certain disposable surgical drapes and sterile gowns, after receiving testimony from Gene R. McGrevin, Kimberly-Clark, Roswell, Georgia; Paul Saunders, Surgikos, Inc., Arlington, Texas; and Eugene T. Rossides, Rogers and Wells, Washington, D.C.;

S. 230, to revise the definition of "cordage" to include cordage made from any size strip of plastic or man-made material, after receiving testimony from William R. O'Dell, Wellington Puritan Mills, Madison, Georgia, representing the Cordage Institute; Thomas A. Connaughton, on behalf of Frank W. Winne and Son, Inc., Philadelphia, Pennsylvania; and John C. Datt, American Farm Bureau Federation, Washington, D.C.;

S. 453, to impose a one-tenth of one cent per gallon duty on apple and pear juice, after receiving testimony from John C. Datt, American Farm Bureau Federation, Washington, D.C.; Guy Donaldson, Pennsylvania Farmers Association, Camp Hill; Jerry Sietsema, American Agricultural Marketing Association Apple Division, Lansing, Michigan; and Herbert E. Harris, Harris, Berg, and Creskoff, Washington, D.C., representing the American Food Industries Apple Juice Group;

S. 702, to provide that any fabric that contains rubber or plastics shall be regarded not as a textile material but as being wholly rubber or plastic, after receiving testimony from Edward Goldberg, Elbe Products, Inc., Melville, New York; Morris J. Amitay, Washington, D.C.; and Gordon J. Chambers, Chamco, Inc., White Plains, New York, on behalf of the Industrial Fabrics Association International;

S. 722, to provide that bicycle component parts shall not be exempt under the customs exemption provided by such Act unless the parts are re-exported from the United States, after receiving testimony from Senator Ford; Carlton P. Pawsat, Wald Manufacturing, Maysville, Kentucky; Robert O. Zinnen, Roadmaster Corporation, Olney, Illinois; Timothy O'Reilly, Carlisle Tire and Rubber Company, Carlisle, Pennsylvania; J. Stayin, Taft, Stettinius and Hollister, James K. Lane, Huffy Corporation, Dayton, Ohio, and Randolph and Joseph F. O'Connor, National Association of Foreign-Trade Zones, both of Washington, D.C.;

S. 759, to lower the rate of duty on certain fishing nets, after receiving testimony from Richard S. Hoffman, Washington, D.C., representing Pacific Northwest importers of salmon gill netting; Charles H. Fritts, Arlington, Virginia, on behalf of the New Bedford Seafood Council; and James D. Williams, Jr., Washington, D.C., representing the American Netting Manufacturers Association;

S. 1184, to increase from $250 to $1,000 the amount for informal entry of goods, after receiving testimony from Stephen A. Alterman, Air Freight Association, Washington, D.C.; and Stanley Nehmer, Economic Consulting Services, Washington, D.C., on behalf of the Leather Products Coalition and the American Fiber, Textile, Apparel Coalition;

S. 1296, to increase the tariff on imported roses, after receiving testimony from Edward Von Bargen, Florists Transworld Delivery Association, Southfield, Michigan; and Dwight Haight, Association of Floral Importers of Florida, Miami;

S. 1411, to provide that certain property held in foreign-trade zones shall be exempt from State and local ad valorem taxation, after receiving testimony from William M. Methenitis, Strasburger and Price, Dallas, Texas, representing the Dallas/Fort Worth Regional Airport Board;

S. 1420, to suspend the duties on semiconductors and computers, after receiving testimony from Bruce Holbein, Digital Equipment Corporation, on behalf of the Semiconductor Industry Association and the Scientific Apparatus Makers Association, Washington, D.C.;

S. 1524, to suspend until December 31, 1985, the duty on parts of spindle motors suitable for computer memory disk drivers, after receiving testimony from Ronald Staeger, Papst Mechatronic Corporation, Newport, Rhode Island; and John Abbott, AIRPAX Corporation, Cheshire, Connecticut;

S. 1542, to increase the column one rate of duty on melamine, after receiving testimony from former Senator Hugh Scott, Barnett and Alagid, Washington, D.C.; Jay Stone, representing Melamine Chemical Inc., Donaldsonville, Louisiana; and James H. Miller, Plastics Manufacturing Company, Dallas, Texas;

S. 1642, to provide duty-free treatment for telescopic sights for rifles valued not over $50 and for other type telescopic sights valued not over $200, after receiving testimony from Alton F. Thomas, W. R. Weaver Company, El Paso, Texas; and

S. 1853, to exempt from duties equipments and repairs to certain vessels, after receiving testimony from Edward Legnon, Gulf-Fleet, Inc., New Orleans, Louisiana.

CENTRAL INTERSTATE LOW-LEVEL RADIOACTIVE WASTE COMPACT

Committee on the Judiciary: Committee concluded hearings on S. 1581, to grant congressional approval to the Central Interstate Low-Level Radioactive Waste Compact (Central Compact), implementing a comprehensive national waste disposal program, after receiving testimony from G. Wayne Kerr, Director, Office of State Programs, Nuclear Regulatory Commission; L. D. Santman, Director, Materials Transportation Bureau, Department of Transportation; Franklin E. Coffman, Director, Office of Terminal Waste Disposal and Remedial Action, Department of Energy; L. Hall Bohlinger, and Raymond J. Peery, both of the Central Interstate Low-Level Radioactive Waste Compact Commission, Baton Rouge, Louisiana; Ralph G. Robinson, American College of Nuclear Physicians, and William H. Briner, Society of Nuclear Medicine, both of Washington, D.C.; and E. Linn Draper, Jr., Gulf State Utilities, Beaumont, Texas.

FEDERAL IDENTIFICATION SYSTEMS

Committee on the Judiciary: Subcommittee on Courts concluded hearings on S. 1706, to provide for the positive identification of persons holding identification documents, after receiving testimony from Conrad S. Banner, Deputy Assistant Director, Identification Division, and David F. Nemecek, Section Chief, National Crime Information Center, Technical Services Division, both of the Federal Bureau of Investigation, and Roger P. Brandemuehl, Acting Associate Commissioner for Enforcement, Immigration and Naturalization Service, all of the Department of Justice.

House of Representatives

Chamber Action

Bills Introduced: 8 public bills, H.R. 4187–4194; 1 private bill, H.R. 4195; and 2 resolutions, H.J. Res. 394, and H. Res. 342 were introduced. Page 28855

Bills Reported: Reports were filed as follows:

Conference report on H.R. 3929, to extend the Federal Supplemental Compensation Act of 1982 (H. Rept. 98–428);

H.R. 743, amended; and H.R. 1558, amended, both private bills (H. Repts. 98–429 and 98–430, respectively);

H.R. 3851, to amend the Federal Food, Drug, and Cosmetic Act to remove the prohibition against stating in the labeling and advertising of a drug that it has been approved under that Act, amended (H. Rept. 98–431); and

H.R. 4170, Tax Reform Act of 1983, amended (H. Rept. 98–432). Page 28855

Close Up Foundation Grants: By a yea-and-nay vote of 233 yeas to 78 nays, Roll No. 409, the House passed H.R. 3324, to authorize appropriations for grants to the Close Up Foundation and for certain law-related education programs.

Rejected an amendment that sought to strike language transfering the law-related education program from the State block grant to the Education Secretary's discretionary fund (rejected by a recorded vote of 136 ayes to 173 noes, Roll No. 408, after having been agreed to earlier by a division vote of 8 ayes to 6 noes). Page 28832

Late Report: Committee on Ways and Means received permission to have until 6 p.m. today to file a report on H.R. 4170, Tax Reform Act of 1983. Page 28840

Supplemental Compensation Extension: By a yea-and-nay vote of 300 yeas to 5 nays, Roll No. 410, the House agreed to the conference report on H.R. 3929, to extend the Federal Supplemental Compensation Act of 1982—clearing the measure for Senate action. Page 28840

Calendar Wednesday: Agreed to dispense with Calendar Wednesday business of October 26. Page 28850

Referrals: Two Senate-passed measures were referred to the appropriate House committees. Page 28855

Quorum Calls—Votes: One quorum call, two yea-and-nay votes, and one recorded vote developed during the proceedings of the House today and appear on pages 28837, 28839, 28848.

Adjournment: Met at 10 a.m. and adjourned at 12:41 p.m.

Committee Meetings

UNIVERSAL TELEPHONE SERVICE PRESERVATION ACT

Committee on Energy and Commerce: Continued markup of H.R. 4102, Universal Telephone Service Preservation Act 1983.

Will continue October 24.

URANIUM ENRICHMENT

Committee on Energy and Commerce: Subcommittee on Energy Conservation and Power held a hearing on Uranium Enrichment Policy. Testimony was from Shelby Brewer, Assistant Secretary for Nuclear Energy, Department of Energy; Dr. Robert Civiak, Science Policy Research Division, Congressional Research Service, Library of Congress; and public witnesses.

HUMAN RIGHTS

Committee on foreign Affairs: Subcommittee on Human Rights and International Hemisphere Affairs concluded hearings on Human Rights in Argentina, Chile, Paraguay, and Uruguay (Part II). Testimony was heard from the following officials of the Department of State: Elliott Abrams, Assistant Secretary for Human Rights and Humanitarian Af-

UMI

VOL 129 PT 26 1983

fairs; and James Michel, Deputy Assistant Secretary for Inter-American Affairs.

MISCELLANEOUS MEASURES

Committee on Interior and Insular Affairs: Subcommittee on Public Lands and National Parks held a hearing on the following bills: H.R. 1575, Bisti Badlands Wilderness Act; H.R. 3766, Entitled: "The San Juan Basin Wilderness Protection Act of 1983"; and H.R. 2983, to provide for the addition of about 20 acres to Sandia Mountain Wilderness. Testimony was heard from Representatives Lujuan, and Richardson; J. Steven Griles, Deputy Assistant Secretary for Land and Water Resources, Department of the Interior; J. B. Hilmon, Associate Deputy Chief, Forest Service, USDA; and public witnesses.

Joint Meeting

DEFICITS/INTEREST RATES

Joint Economic Committee: Committee concluded hearings to review the impact of deficits on interest rates, after receiving testimony from Manuel Johnson, Assistant Secretary of the Treasury for Economic Policy; and Jack Carlson, National Association of Realtors, Washington, D.C.

♦♦♦♦♦♦♦♦♦♦♦♦

Monday, October 24, 1983

Senate

Chamber Action

Routine Proceedings, pages 29010–29029

Measures Introduced: Five resolutions were introduced, as follows: S.J. Res. 183–185, and S. Res. 248–249. Page 29020

Measures Reported: Reports were made as follows:

S.J. Res. 2, calling for a mutual and verifiable freeze and reduction in nuclear weapons, unfavorably (with additional and minority views). (S. Rept. No. 98–276)

S.J. Res. 185, with respect to nuclear arms reductions, unfavorably (with additional and minority views). (S. Rept No. 98–277) Page 29020

Measure Passed:

Loss of Americans in Beirut: Senate agreed to S. Res. 249, with respect to the memory of those Americans who lost their lives in Beirut. Page 29028

Nominations Received: Senate received the following nominations:

W. Tapley Bennett, Jr., of Georgia, to be an Assistant Secretary of State.

Thomas G. Hull, to be U.S. District Judge for the Eastern District of Tennessee. Page 29029

Correction: On Friday, October 21, page D1361, under Departments of Commerce, Justice and State, and the Judiciary Appropriations, 1984, H.R. 3222, Bentsen-DeConcini Amendment No. 2413, to extend the Commission on Civil Rights until February 17, 1984, was withdrawn. Page 28924

Messages From the President: Page 29019

Messages From the House: Page 29019

Communications: Page 29020

Statements on Introduced Bills: Page 29021

Committee Authority To Meet: Page 29022

Additional Statements: Page 29023

Nominations Received: Page 29029

Recess: Senate convened at 12 noon, and in accordance with S. Res. 249, in respect to the memory of those Americans who lost their lives in Beirut, recessed at 3:12 p.m., until 9 a.m., on Tuesday, October 25, 1983. (For Senate's program, see the remarks of Senator Baker in today's Record on page 29028.)

Committee Meetings

CORPORATE TAXATION

Committee on Finance: Committee concluded hearings on the reform and simplification of corporate taxation, after receiving testimony from Ronald A. Pearlman, Deputy Assistant Secretary of the Treasury for Tax Policy; William D. Andrews, Harvard Law School, Cambridge, Massachusetts; Edward N. Delaney, American Bar Association, John B. Jones, Jr., Covington & Burling, Donald C. Alexander, Morgan, Lewis & Bockius, John S. Nolan, Miller & Chevalier, Edwin S. Cohen, on behalf of the Chamber of Commerce of the United States, Leon M. Nad, Price Waterhouse, David A. Berenson, Ernst & Whinney, Nicholas Tomasulo, Silverstein and Mullens, Richard L. Bacon, Bell, Boyd, & Lloyd, and Irving Salem, Caplin & Drysdale, all of Washington, D.C.; Willard B. Taylor, Sullivan & Cromwell, and Herbert L. Camp, Donovan, Leisure, Newton & Irvine, both on behalf of the New York State Bar Association, Robert A. Jacobs, Milgrim, Thomajan, Jacobs & Lee, and Ronald L. Gallatin, Lehman Brothers Kuhn Loeb, Incorporated, all of New York City; Sharon L. King, and Frank V. Battle, both of the Chicago Bar Association, and James Roche, McDermott, Will & Emery, all of Chicago, Illinois; Thomas P. Maletta, Allegheny International, Inc., Pittsburgh, Pennsylvania, on behalf of Tax Executives Institute, Inc.; Robert T. Flaherty, Flaherty & Crumrine Incorporated, Pasadena, California; Warren Jobe, Georgia Power Company, Atlanta, Georgia, in behalf of Edison Electric Institute; Scott W. Johnson, Goldman, Sach & Co., New York City, on behalf of Securities Industry Association; Raymond Plank, Apache Corporation, Minneapolis, Minnesota; George S. Slocum, Transco Energy Company, Houston, Texas; Lewis H. Sandler, Southwest Realty, Ltd., Dallas, Texas; and Warren Hood, AFH Partners, Jackson, Mississippi, on behalf of Timber Realization Company.

UMI

House of Representatives

Chamber Action

Bills Introduced: 9 public bills, H.R. 4196–4204; 1 private bill, H.R. 4205; and 11 resolutions, H.J. Res. 395–398, H. Con. Res. 193–195, and H. Res. 343–346 were indroduced. Page 29068

Bills Reported: Reports were filed as follows:

H.R. 719; H. Res. 57; H.R. 2389; and H.R. 1428, amended; all private bills (H. Repts. 98–433 to 98–436, respectively); and

H. Res. 344, providing for the consideration of H.R. 4169, Omnibus Budget Reconciliation Act of 1983 (H. Rept. 98–437). Page 29068

Recess: It was made in order for the Speaker to declare a recess today. Page 29036

Suspensions: House voted to suspend the rules and pass the following:

Travel and relocation repayments: H.R. 3083, amended, to provide for equitable waiver in the compromise and collection of Federal claims; Page 29036

Military claims amendments: H.R. 597, amended, to amend sections 2733, 2734, and 2736 of title 10, United States Code and section 715 of title 32, United States Code, to increase the maximum amount of a claim against the United States that may be paid administratively under those sections and to allow increased delegation of authority to settle and pay certain of those claims; Page 29038

Paiute Indian lands: H.R. 2898, amended, to declare certain lands to be held in trust for the benefit of the Paiute Indian Tribe of Utah, and to establish a fund for the economic development of the tribe into which shall be deposited certain amounts received by the United States as revenue for public lands. Agreed to amend the title; Page 29053

Small business computer crime: H.R. 3075, amended, to amend the Small Business Act to establish a Small Business Computer Crime and Security Task Force; and Page 29056

ASEAN efforts in Kampuchea: H. Con. Res. 176, expressing the sense of Congress concerning United States support for the efforts of the Association of South East Asian Nations (ASEAN) with respect to Kampuchea. Page 29063

Suspensions—Votes Postponed: House completed all debate on motions to suspend the rules and pass the following measures, on which votes were postponed until Tuesday, October 25:

School lunch and child nutrition amendments: H.R. 4091, to amend the National School Lunch Act and the Child Nutrition Act of 1966 to improve the operation of programs authorized under such Acts; and Page 29040

Benigno Aquino assassination: H. Con. Res. 187, amended, deploring the assassination of Benigno Aquino, calling for the conduct of a thorough, independent, and impartial investigation of that assassination, and calling for free and fair elections in the Philippines. Page 29058

Late Report: Committee on Rules received permission to file a privileged report by midnight tonight. Page 29065

Recess: House recessed at 2:45 p.m. and reconvened at 5:00 p.m. Page 29066

Beirut Casualties: House agreed to H. Res. 345, with respect to the memory of those Americans who lost their lives in Beirut. Page 29068

Referrals: Three Senate-passed measures were referred to the appropriate House committees. Page 29066

Quorum Calls—Votes: No quorum calls or votes developed during proceedings of the House today.

Adjourment: Met at noon and adjourned at 5:02 p.m.

Committee Meetings

PREFERRED PROVIDER HEALTH CARE ACT

Committee on Energy and Commerce: Subcommittee on Health and the Environment held a hearing on H.R. 2956, Preferred Provider Health Care Act of 1983, and similar legislation. Testimony was heard from George W. Douglas, Commissioner, FTC; and public witnesses.

OMNIBUS BUDGET RECONCILIATION ACT

Committee on Rules: Granted a modified closed rule providing one hour of debate on H.R. 4169, Omnibus Budget Reconciliation Act of 1983. The bill shall be considered for amendment under the five-minute rule. Waives all points of order against the consideration of the bill for failure to comply with the provisions of clause 2(l)(6) of Rule XI (3-day layover) and section 402(a) of the Congressional Budget Act of 1974 (new budget authority not reported before May 16 preceding the beginning of the fiscal year in which it is to become effective). It shall be in order

VOL 129 PT 26 1983

to condider an amendment in the nature of a substitute consisting of the text of the bill H.R. 4154 as an original bill for the purpose of amendment, and said substitute shall be considered as having been read. Waives all points of order against said substitute for failure to comply with the provisions of clause 7, Rule XVI (germaneness). Makes in order an amendment printed in the Record of October 24, 1983, by and if offered by Representative Jones of Oklahoma, to be debatable for one hour, equally divided and controlled by Representative Jones and a Member opposed thereto. Said amendment shall not be subject to amendment or to a division in the House or in the Committee of the Whole. Provides one motion to recommit, with or without instructions. Testimony was heard from Chairman Jones of Oklahoma; and Representatives Panetta, Nelson of Florida, Miller of California, and MacKay.

COMPUTER AND COMMUNICATIONS SECURITY AND PRIVACY

Committee on Science and Technology: Subcommittee on Transportation, Aviation and Materials concluded hearings on Computer and Communications Security and Privacy. Testimony was heard from public witnesses.

♦♦♦♦♦♦♦♦♦♦♦♦

Tuesday, October 25, 1983

Senate

Chamber Action

Routine Proceedings, pages 29092–29181

Measures Introduced: Ten bills and one resolution were introduced, as follows: S. 1992–2001, and S. Con. Res. 78. **Page 29099**

Measures Reported: Reports were made as follows:

S. Res. 233, to express the sense of the Senate concerning the adverse effect on United States agriculture of proposals to modify the Common Agricultural Policy of the European Community. Referred to the Committee on Agriculture, Nutrition, and Forestry for not to exceed 60 calendar days.

Report to accompany S. 1787, to establish an Office of the Director of National and International Drug Operations and Policy. (S. Rept. No. 98–278) **Page 29099**

Measure Passed:

Surface Transportation Technical Corrections Act of 1983: By 91 yeas to 2 nays, Senate passed H.R. 3103, providing additional funds for emergency relief for disaster-damaged roads administered under the Federal-Aid Highway Emergency Relief (ER) program, after agreeing to committee amendments and taking action on amendments proposed thereto, as follows: **Page 29142**

Adopted:

(1) Warner-Trible Amendment No. 2428, directing the Secretary of Transportation to reduce for at least 12 months on Interstate Route 66 the high occupancy vehicle restriction from 4 individuals to 3 individuals. **Page 29153**

(2) Symms-Stafford Amendment No. 2429, of a technical and clarifying nature. **Page 29157**

(3) Lautenberg Amendment No. 2430, authorizing use of funds as may be available for bus and bus related facilities if there are no commuter rail or fixed guideway systems in operation and attributable to the urbanized area in the fiscal year of apportionment. **Page 29157**

(4) Symms (for Randolph) Amendment No. 2434, of a clarifying nature. **Page 29167**

Rejected:

Metzenbaum-Specter Amendment No. 2431, to delete section 11, the "Buy America" provision of the Act. (By 55 yeas to 35 nays, Senate tabled the amendment.) **Page 29158**

Senate insisted on its amendments, requested a conference with the House thereon, and appointed as conferees Senators Stafford, Symms, Domenici, Chafee, Abdnor, Randolph, Bentsen, Burdick, and Moynihan, and as conferees on all matters affecting urban mass transportation assistance, Senators Garn, Tower, and Dixon. **Page 29177**

Veto—Conveyance of Certain Lands in Lane County, Oregon: By unanimous vote of 95 yeas, two-thirds of the Senators voting having voted in the affirmative, H.R. 1062, authorizing the Secretary of the Interior to convey, without consideration, certain lands in Lane County, Oregon, upon reconsideration, was passed, the veto of the President notwithstanding. **Page 29169**

Supplemental Appropriations, 1984: Senate began consideration of H.R. 3959, appropriating supplemental funds for the fiscal year ending September 30, 1984, with committee amendments thereto. **Page 29178**

Senate will continue consideration of the bill and amendments proposed thereto on Wednesday, October 26.

Committee Authority: The Committee on Finance was authorized until 12 Midnight to file a report on Public Debt Increase, H.J. Res. 308. **Page 29181**

Nominations Received: Senate received the following nominations:

James H. Burnley IV, of North Carolina, to be Deputy Secretary of Transportation.

Daniel Oliver, of Connecticut to be General Counsel of the Department of Agriculture.

UMI

William L. Mills, of Tennessee, to be a Member of the Council on Environmental Quality.

Harry O'Connor, of California, to be a Member of the Board of Directors of the Corporation for Public Broadcasting. **Page 29181**

Messages From the President: **Page 29098**

Messages From the House: **Page 29098**

Measures Referred: **Page 29099**

Measures Ordered Placed on Calendar: **Page 29099**

Statements on Introduced Bills: **Page 29100**

Amendments Submitted: **Page 29139**

Committee Authority To Meet: **Page 29140**

Additional Statements: **Page 29141**

Nominations Received: **Page 29181**

Record Votes: Three record votes were taken today. (Total—315) **Pages 29163, 29171, 29177**

Recess: Senate convened at 9 a.m., and recessed at 5:37 p.m., until 10 a.m., on Wednesday, October 26, 1983.

Committee Meetings

LEBANON

Committee on Armed Services: Committee met in closed session to receive testimony on the current situation in Lebanon from Caspar W. Weinberger, Secretary of State; Lt. General Bernard E. Trainor, USMC, Deputy Chief of Marine Corps Staff for Plans, Policies and Operations; and Rear Admiral Almon C. Wilson, USN, Deputy Surgeon General.

Committee recessed subject to call.

NOMINATIONS

Committee on Energy and Natural Resources: Committee ordered favorably reported the nominations of Danny J. Boggs, of Virginia, to be Deputy Secretary of Energy, and Raymond J. O'Connor, of New York, to be a Member of the Federal Energy Regulatory Commission.

BUSINESS MEETING

Committee on Finance: Committee ordered favorably reported the following measures:

H.J. Res. 308, providing for an increase in the public debt; and

H.R. 2769, to provide economic revitalization and facilitate expansion of economic opportunities in the Caribbean Basin region. As approved by the committee, the amendment incorporates the text of S. 1978, to assure equality of economic opportunities for women and men under retirement plans.

BUSINESS MEETING

Committee on Finance: Committee ordered favorably reported the following measures:

H.J. Res. 308, providing for an increase in the public debt; and

S. 1978, to assure equality of economic opportunities for women and men under retirement plans, with an amendment.

BUSINESS MEETING

Committee on Foreign Relations: Committee ordered favorably reported the following business items:

The nominations of Henry F. Cooper, Jr., of Virginia, to be Assistant Director for Strategic Programs, Arms Control and Disarmament Agency, Ronald I. Spiers, of Vermont, to be Under Secretary of State for Management, and Richard W. Murphy, of Maryland, to be Assistant Secretary of State for Near Eastern and South Asian Affairs;

S. Res. 233, to express the sense of the Senate concerning the adverse effect on U.S. agricultural exports of proposals to modify the Common Agricultural Policy of the European Community; and

A foreign service officer promotion list dated October 4, 1983.

JORDAN

Committee on Foreign Relations: Committee met in closed session to receive a briefing on the current situation in Jordan from William Schneider, Jr., Under Secretary of State for Security Assistance, Science and Technology, who was accompanied by other officials of the Department of State and representatives from the Department of Defense.

COMPUTER SECURITY

Committee on Governmental Affairs: Subcommittee on Oversight of Government Management held oversight hearings to examine computer security policy in the Federal Government, and how to promote computer security in the private sector, receiving testimony from Susan H. Nycum, Gaston, Snow & Ely Bartlett, Palo Alto, California; Susan Headley, Tujonga, California; Robert H. Courtney, Jr., Robert Courtney, Inc., Port Ewen, New York; and E. J. Criscuoli, Jr., Michael G. Carter, and August Bequai, all of the American Society of Industrial Security, Arlington, Virginia.

Hearings continue tomorrow.

UNION VIOLENCE/HOBBS ACT

Committee on the Judiciary: Committee held hearings on S. 462, to clarify certain provisions of the Hobbs Act relating to Federal jurisdiction over labor extortion matters, receiving testimony from Robert Wohlsen, Sr., Wohlsen Construction Company, Lancaster, Pennsylvania; John Pickell, Brinderson Corporation, Irvine, California; Stephen M. Haseler, Georgetown University, Washington, D.C., former member of British Parliament; Sheriff Ron Smith, and Mike Ashby, Louisiana Pacific Company, both

of Bonnars Ferry, Idaho; Cher Mungovan, Maui, Hawaii; and John Ford, Horace Guyton, and David Young, each a public witness.

Hearings were recessed subject to call.

AUDIO RECORDING RIGHTS

Committee on the Judiciary: Subcommittee on Patents, Copyrights and Trademarks held hearings on S. 31 and S. 175, bills to provide an exemption from copyright liability for certain types of video recording for noncommercial purposes, receiving testimony from David Ladd, Register of Copyrights, Library of Congress; Stanley Gortikov, Recording Industry Association of America, Inc., Alan Greenspan, Townsend & Greenspan, Solomon Dutka, Audits and Surveys, George D. Weiss, AGAC/Songwriters' Guild, Kay Peters, Screen Actors' Guild, and David Richardson, Yankelovich, Skelly & White, Inc., all of New York City; Jack Valenti, Motion Picture Association of America, Inc., Jack Golodner, AFL-CIO, Charles Ferris, Mintz, Levin, Cohn, Ferris, Glovsky & Popeo, Nina W. Cornell, Cornell, Pelcovits & Brenner, and Carol Tucker Foreman, Foreman & Company, all of Washington, D.C.; and Edward J. Foster, Diversified Science Laboratories, West Reading, Connecticut.

Hearings were recessed subject to call.

BOILERMAKERS UNION

Committee on Labor and Human Resources: Committee resumed oversight hearings on alleged corruption by officials of local chapters of the International Brotherhood of Boilermakers, Iron Shipbuilders, Blacksmiths, Forgers and Helpers, receiving testimony from John Higgins, Deputy General Counsel, and Gerald Kobell, Regional Director (Pittsburgh, Pennsylvania), both of the National Labor Relations Board; Robert P. Stockdill, Ford City, Pennsylvania; Gary Boring, Indiana, Pennsylvania; and F. Darrell Hall, Darrell B. Hall, and Glenn Bowser, all of Pittsburgh, Pennsylvania.

Hearings were recessed subject to call.

House of Representatives

Chamber Action

Bills Introduced: 11 public bills, H.R. 4206–4216; 1 private bill, H.R. 4217; and 5 resolutions, H.J. Res. 399, H. Con. Res. 196 and 197, and H. Res. 347 and 348 were introduced. Page 29242

Bills Reported: Reports were filed as follows:

H. Res. 342, increasing the maximum amount which the Committee on Post Office and Civil Service may allocate for consultant services out of funds currently available to such committee from the contingent fund of the House for investigations and studies (H. Rept. 98–438);

Report of the Committee on the Budget pursuant to section 2 of H. Con. Res. 91, First Concurrent Resolution on the Budget for fiscal year 1984, revised 302(a) allocations and spending ceiling (H. Rept. 98–439); and

H.R. 3082, Emergency Wetlands Resources Act of 1983, amended (H. Rept. 98–440). Page 29242

Journal: By a yea-and-nay vote of 360 yeas to 19 nays, with 4 voting "present", Roll No. 411, the House approved the Journal of Monday, October 24. Page 29182

Oregon Lands: By a yea-and-nay vote of 297 yeas to 125 nays, Roll No. 413, the House voted to override the President's veto of H.R. 1062, to authorize the Secretary of the Interior to convey, without consideration, certain lands in Lane County, Oregon (two-thirds of those present voting in favor); clearing the measure for Senate action.

Earlier, agreed to table a motion to refer the message of the President announcing his veto of H.R. 1062, and the accompanying bill, to the Committee on Interior and Insular Affairs (agreed to by a yea-and-nay vote of 273 yeas to 144 nays, Roll No. 412). Page 29188

Suspensions: House voted to suspend the rules and pass the following measures, debated on Monday, October 24:

School lunch and child nutrition amendments: H.R. 4091, to amend the National School Lunch Act and the Child Nutrition Act of 1966 to improve the operation of programs authorized under such Acts (passed by a yea-and-nay vote of 306 yeas to 114 nays, Roll No. 414); and Page 29197

Benigno Aquino assassination: H. Con. Res. 187, amended, deploring the assassination of Benigno Aquino, calling for the conduct of a thorough, independent, and impartial investigation of that assassination, and calling for free and fair elections in the Philippines (agreed to by a yea-and-nay vote of 413 yeas to 3 nays, with 5 voting "present", Roll No. 415). Page 29198

Budget Reconciliation: House passed H.R. 4169, to provide for reconciliation pursuant to section 3 of the First Concurrent Resolution on the Budget for the fiscal year 1984.

Rejected a motion to recommit the bill to the Committee on the Budget.

On a demand for a separate vote, agreed to an amendment that provides for a delay of the 4 percent Federal pay raise until January 1 (agreed to by a yea-and-nay vote of 245 yeas to 176 nays, Roll No. 417).

Agreed to an amendment in the nature of a substitute (text of H.R. 4154).

H. Res. 344, the rule under which the bill was considered, was agreed to earlier by a yea-and-nay vote of 224 to 198 nays, Roll No. 416. Page 29198

State Authorization: House disagreed to the Senate amendment to H.R. 2915, to authorize appropriations for fiscal years 1984 and 1985 for the Department of State, the United States Information Agency, the Board for International Broadcasting, the Inter-American Foundation, the Asia Foundation, and to establish the National Endowment for Democracy; and agreed to a conference. Appointed as conferees: Representatives Zablocki, Fascell, Yatron, Solarz, Mica, Crockett, Kostmayer, Smith of Florida, Broomfield, Gilman, Pritchard, and Siljander; and as additional conferees solely for consideration of title 8 of the Senate amendment and modifications committed to conference: Representatives Perkins, Ford of Michigan, Andrews of North Carolina, Simon, Erlenborn, and Coleman of Missouri.

Earlier, rejected a motion to instruct conferees to insist that the aggregate authorization level for fiscal year 1984 which is proposed in the conference report be at or below the aggregate authorization level contained in the President's revised budget request for the fiscal year 1984. Page 29229

DOD Appropriations: House completed all general debate and began reading for amendment on H.R. 4185, making appropriations for the Department of Defense for the fiscal year ending September 30, 1984; but came to no resolution thereon. Proceedings under the 5-minute rule are scheduled to continue on Wednesday, October 26.

Pending when the Committee of the Whole rose was an amendment that seeks to add $82.7 million to the military operation and maintenance accounts. Page 29230

Quorum Calls—Votes: Seven yea-and-nay votes developed during the proceedings of the House today and appear on pages 29182, 29189, 29196, 29197, 29208, 29227. There were no quorum calls.

Adjournment: Met at 10 a.m. and adjourned at 5:50 p.m.

Committee Meetings

WORLD HUNGER PROBLEM

Committee on Agriculture: Held a hearing to review world hunger problem. Testimony was heard from John R. Block, Secretary of Agriculture; other departmental, and public witnesses.

TRANSPORTATION APPROPRIATIONS

Committee on Appropriations: Subcommittee on Transportation held a hearing on FAA Facility Consolidation. Testimony was heard from Members of Congress; J. Lynn Helms, Administrator, FAA, Department of Transportation; and public witnesses.

MISCELLANEOUS MEASURES; BRIEFINGS ON GRENADA, LEBANON, AND CHEMICAL DISARMAMENT NEGOTIATIONS

Committee on Armed Services: Met in executive session and ordered reported as amended H.R. 3980, to allow the obsolete submarine U.S. ship *Albacore* (AGSS-569) to be transferred to the Portsmouth Submarine Memorial Association before the expiration of the otherwise applicable 60-day congressional review period.

The Committee met in executive session to receive a briefing on Grenada, and Lebanon. The Committee was briefed by Caspar W. Weinberger, Secretary of Defense, and Lt. Gen. Bernard E. Trainor, Chief of Plans, Policies and Operation, Headquarters, U.S. Marine Corps.

The Committee also met in executive session to receive a briefing on chemical disarmament negotiations. The Committee was briefed by Ambassador Louis G. Fields, Jr., U.S. Representative to the Committee on Disarmament.

FOREIGN EXCHANGE VALUE OF THE DOLLAR

Committee on Banking, Finance and Urban Affairs: Subcommittee on International Trade, Investment and Monetary Policy and the Subcommittee on Domestic Monetary Policy held a joint hearing on Foreign Exchange Value of the Dollar. Testimony was heard from Dr. Martin Feldstein, Chairman, Council of Economic Advisers.

Hearings continue October 27.

INDUSTRIAL POLICY

Committee on Banking, Finance and Urban Affairs: Subcommittee on Economic Stabilization continued hearings on industrial policy. Testimony was heard from Representatives Minish, Guarini, Florio, and Paul; John Young, Chairman, White House Commission on Industrial Competitiveness.

Hearings continue tomorrow.

RURAL HOUSING FORECLOSURE AND FARMERS HOME ADMINISTRATION'S FORECLOSURE POLICIES

Committee on Banking, Finance and Urban Affairs: Subcommittee on Housing and Community Development held a hearing on Rural Housing Foreclosure and Farmers Home Administration's Foreclosure Policies. Testimony was heard from Michael Brunner, Deputy Administrator, Farmers Home Administration, USDA; and public witnesses.

DISTRICT OF COLUMBIA LEGISLATION

Committee on the District of Columbia: Subcommittee on Fiscal Affairs and Health held a hearing on the following bills: H.R. 4153, to direct the Architect of

11-059 O-87-24 (Pt. 26)

VOL 129 PT 26 1983 UMI

VOL 129 PT 26 1983

the Capitol to enter into an agreement with the District of Columbia Government to relocate certain greenhouse and nursery facilities of the U.S. Botanic Gardens, and to direct the Secretary of the Interior to permit the District of Columbia to construct, maintain, and operate certain transportation improvements on Federal property; and H.R. 3707, to convey the District of Columbia Employment Security Building to the District of Columbia and to provide for the payment of a note entered into to finance the construction of such building. Testimony was heard from the following officials of the Government of the District of Columbia: John McKoy, Director, Office of Planning; and Matthew Shannon, Director, Department of Employment Services; and George M. White, Architect of the Capitol.

UNIVERSAL TELEPHONE SERVICE PRESERVATION ACT

Committee on Energy and Commerce: Continued markup of H.R. 4102, Universal Telephone Service Preservation Act 1983.

Will continue tomorrow.

MISCELLANEOUS REPORTS

Committee on Government Operations: Approved the following reports: "Failure to Implement Effectively the Defense Department's High Dollar Spare Parts Breakout Program is Costly;" "Better Justification Needed for Defense Department's Support Aircraft;" "Mismanagement of Aircraft Depot Maintenance Activities by the Department of Defense;" "The Interrelationship of Funding for the Arts at the Federal, State, and Local Levels;" "Farm Program Decisions, 1980–1983; The Road That Led to PIK;" "USDA's Cheese Distribution: A Good Program Gone Wrong;" "Federal Crop Insurance Corporation: Risk Management and Mismanagement;" "Leap Before You Look: The Federal Communications Commission's Access Charge Decision;" "Commercial Production and Distribution of Domestic Marijuana;" "Interim Report on the War Against Drug Smuggling: The Soft Underbelly of the United States;" "Who Cares About Privacy: Oversight of the Privacy Act of 1974 By the Office of Management and Budget and By the Congress;" "The Bureau of Prisons/District of Columbia Department of Corrections Reimbursement Dispute;" "Deficiencies in FDA's Regulations of the New Drug 'Oraflex;'" "Improvements Needed in the Administration of the Javits-Wagner-O'Day Act;" "HUD is Not Adequately Preserving Subsidized Multifamily Housing;" and "Implementation of the Job Training Partnership Act and OMB Inteference."

MISCELLANEOUS MEASURES

Committee on House Administration: Ordered reported the following measures: H. Res. 342, increasing the maximum amount which the Committee on Post Office and Civil Service may allocate for consultant services out of funds currently available to such committee from the contingent fund of the House for investigations and studies; H. Res. 343, providing for upgrading of four positions on the Capitol Police for duty under the House of Representatives; S. Con. Res. 59, amended, to authorize the Librarian of Congress to study the changing role of the book in the future; H. Res. 304, dismissing the election contest against James McClure Clarke; H. Res. 305, dismissing the election contest against Ron Packard; and H. Res. 347, providing amounts from the Contingent Fund of the House for continuing expenses of investigations and studies of the Standing and Select Committees of the House from January 3, 1984 through March 31, 1984.

BRIEFING

Committee on Interior and Insular Affairs: Subcommittee on Energy and the Environment held a briefing on ratification of Interstate Compacts for Low-Level Nuclear Waste Management. The Subcommittee was briefed by Franklin E. Coffman, Director, Office of Terminal Waste Disposal and Remedial Action, Department of Energy; from the following officials of the NRC: John Davis, Director, Office of Nuclear Material, Safety and Safeguards; and Wayne Kerr, Director, Office of State Programs, and a public witness.

OVERSIGHT

Committee on Interior and Insular Affairs: Subcommittee on Public Lands and National Parks held an oversight hearing on the health care systems in the Trust Territory of the Pacific Islands (TTPI). Testimony was heard from the following officials of the Federated States of Micronesia: Bailey Olter, Vice President; Raymond Setik, Senator, FSM Congress; Del Pangelinan, Budget Officer, and Tom Bussanich, Congressional Budget Officer; from the following officials of the Department of the Interior: Richard Montoya, Acting Assistant Secretary for Territorial and International Affairs; Janet McCoy, High Commissioner, Trust Territory of the Pacific Islands (TTPI), Charles Jordan, Director, Office of Planning and Statistics, TTPI; from the following officials of the Department of Defense: Maj. Gen. Edward J. Huycke, Deputy Surgeon General, USA; and Rodney Hoots, Policy Director, Health Policy, Planning and Systems; from the following officials of the Department of Energy: Dr. Maurice J. Katz, Deputy Director for Military Application, Defense Program; and Roger Ray, Deputy for Pacific Operations, Nevada Operations; Dr. Samuel Lin, Deputy Assistant Secretary for Health, Department of Health and Human Services; Norman Lovelace, Chief, Office of Territorial Programs, Region IX, EPA; Leora Day, Director, Inner Governmental Affairs, USDA, and a public witness.

OVERSIGHT

Committee on Public Works and Transportation: Subcommittee on Surface Transportation held an oversight hearing on the Motor Carrier Act of 1980. Testimony was heard from public witnesses.

AGRICULTURE AND WATER ISSUES

Committee on Science and Technology: Subcommittee on Natural Resources, Agriculture Research and Environment held a hearing on water quantity and quality issues and the associated impacts on agricultural productivity in the United States. Testimony was heard from Barbara Lausche, Project Director, Office of Technology Assessment; from the following officials of the Bureau of Land Management, Department of the Interior: David Tidwell, Special Assistant to the Director; Bruce Smith, Rock Springs, Wyoming; and public witnesses.

NATIONAL AERONAUTICS AND SPACE ACT POLICIES AND OBJECTIVES

Committee on Science and Technology: Subcommittee on Space Science and Applications continued hearings to review the basic policies and objectives of the National Aeronautics and Space Act of 1958. Testimony was heard from public witnesses.

Hearings continue tomorrow.

ECONOMIC EQUITY ACT

Committee on Ways and Means: Held a hearing on the issue of economic equality in various tax, pension and related federal laws as addressed by H.R. 2090, Economic Equity Act of 1983, and similar legislation. Testimony was heard from Senator Durenberger; Representatives Schroeder, Snowe, Coughlin, Mineta, Corcoran, Green, Ferraro, Daub, Fiedler, and Lewis of Florida; John E. Chapoton, Assistant Secretary for Tax Policy, Department of the Treasury; and public witnesses.

Joint Meeting

JAPANESE AUTO EXPORTS

Joint Economic Committee: Subcommittee on Economic Goals and Intergovernmental Policy concluded hearings on the future of Japanese auto exports to the United States, focusing on the impact export limits have on U.S. auto workers, prices and auto industry investment, after receiving testimony from Senator Levin; Representative Hillis; Gerald Greenwald, Chrysler Corporation, Detroit, Michigan; David McKammon, Ford Motor Company, Dearborn, Michigan; and Robert McElwaine, American International Automobile Dealers Association, Washington, D.C.

♦♦♦♦♦♦♦♦♦♦♦

Wednesday, October 26, 1983

Senate

Chamber Action

Routine Proceedings, pages 29274–29398

Measures Introduced: Twelve bills and eight resolutions were introduced, as follows: S. 2002–2013, S.J. Res. 186–188, S. Con. Res. 79, and S. Res. 250–253. Page 29341

Measures Reported: Reports were made as follows:

Reported on October 25, during the recess:

H.J. Res. 308, increasing the statutory limit on the public debt (with additional views). (S. Rept. No. 98–279)

Reported today:

S. 1102, to provide authorization of appropriations for title III of the Marine Protection, Research and Sanctuaries Act of 1972, with an amendment in the nature of a substitute. (S. Rept. No. 98–280)

S. 49, to redesignate public land in Alaska to allow hunting, with amendments, but without recommendation (with additional and minority views). (S. Rept. No. 98–281)

S. 2006, to amend the Clean Water Act to provide for a program for reduction of nonpoint sources of pollution. (S. Rept. No. 98–282) Page 29340

Measure Passed:

Representation by Senate Legal Counsel: Senate agreed to S. Res. 252, authorizing representation by the Senate Legal Counsel of Senator Hawkins and employees in the case of *United States* v. *William M. Conover, et al.,* No. 83–70–Cr–T–8, before the U.S. District Court for the Middle District of Florida. Page 29385

Supplemental Appropriations, 1984: Senate continued consideration of H.R. 3959, appropriating supplemental funds for the fiscal year ending September 30, 1984, agreeing to committee amendments en bloc (with exceptions) and taking action on excepted committee amendments and other amendments proposed thereto, as follows: Page 29278

Adopted:

(1) Warner Amendment No. 2437, providing $55,000,000 for contributions to the States under section 205 of the Federal Civil Defense Act of 1950, as amended, for personnel and administrative expenses. Page 29314

UMI

VOL 129 PT 26 1983 UMI

(2) Specter-Heinz Amendment No. 2438, providing $5,000,000 for the construction of certain academic facilities in Cheyney and Lincoln, Pennsylvania. Page 29315

(3) Specter Amendment No. 2439, extending supplemental railroad unemployment benefits for one year. Page 29318

(4) Hatfield (for Stevens) Amendment No. 2440, of a technical and clarifiying nature. Page 29320

(5) DeConcini Amendment No. 2442, providing $7,000,000 to carry out the emergency conservation program authorized by title IV of the Agricultural Credit Act of 1978. Page 29322

(6) Biden Amendment No. 2443, establishing an Office of National and International Drug Operations and Policy and a Commission on Drug Interdiction and Enforcement. (By 40 yeas to 53 nays, Senate failed to table the amendment.) Page 29326

Rejected:

Committee amendment on page 12, line 14 through page 14, line 3, to provide funds for the Clinch River Breeder Reactor project. (By 56 yeas to 40 nays, Senate tabled the committee amendment.) Page 29312

Pending:

Committee amendment on page 24, beginning with line 22, relating to the FCC syndication rule, financial interest rule, and prime time access rule. Page 29313

Senate will continue consideration of the bill and amendments proposed thereto on Thursday, October 27.

Shipping Act of 1983: Senate disagreed to the amendment of the House to S. 47, improving the international ocean commerce transportation system of the United States, agreed to the request for a conference thereon, and appointed as conferees from the Committee on Commerce, Science, and Transportation, Senators Packwood, Gorton, Stevens, Kasten, Long, and Inouye, and from the Committee on the Judiciary, Senators Thurmond, Hatch, and Metzenbaum. Page 29385

Tribally Controlled Community Colleges: Senate disagreed to the amendments of the House to S. 726, to amend and extend the Tribally Controlled Community College Assistance Act of 1978, requested a conference with the House thereon, and appointed as conferees Senators Andrews, Goldwater, Gorton, Murkowski, Melcher, Inouye, and DeConcini. Page 29393

Nominations Confirmed: Senate confirmed the following nominations:

Susan E. Phillips, of Virginia, to be Director of the Institute for Museum Services.

MacDonald G. Becket, of California, and Kyle C. Boone, of North Carolina, each to be a Member of the National Institute of Building Sciences.

John C. Martin, of Virginia, to be Inspector General, Environmental Protection Agency.

John C. McGraw, of Pennsylvania, to be Assayer of the Mint of the United States at Philadelphia, Pennsylvania.

Henry F. Cooper, Jr., of Virginia, to be an Assistant Director of the U.S. Arms Control and Disarmament Agency.

Richard W. Murphy, of Maryland, to be an Assistant Secretary of State.

7 Army nominations in the rank of general.

2 Navy nominations in the rank of admiral.

Routine lists of Army, Navy and Foreign Service nominations. Page 29398

Messages From the House: Page 29340

Measures Ordered Held at Desk: Page 29385

Communications: Page 29340

Statements on Introduced Bills: Page 29342

Amendments Submitted: Page 29370

Notice To Suspend the Rules: Page 29376

Notices of Hearings: Page 29376

Committee Authority To Meet: Page 29376

Additional Statements: Page 29376

Nominations Confirmed: Page 29348

Record Votes: Two record votes were taken today. (Total—317) Pages 29312, 29333

Recess: Senate convened at 10 a.m., and recessed at 6:49 p.m., until 9 a.m., on Thursday, October 27, 1983. (For Senate's program, see the remarks of Senator Baker in today's Record on page 29398.)

Committee Meetings

APPROPRIATIONS—DEFENSE

Committee on Appropriations: Committee began consideration of an original bill appropriating funds for fiscal year 1984 for the Department of Defense, but did not complete action thereon, and will meet again tomorrow.

DOD—SPARE PARTS PROCUREMENT

Committee on Armed Services: Committee held hearings on the issue of spare parts procurement for the Department of Defense, receiving testimony from Paul Thayer, Deputy Secretary James Wade, Principal Deputy Under Secretary for Research and Engineering, Joseph H. Sherick, Inspector General, and John W. Melcher, Assistant Inspector General for Auditing all of the Department of Defense; and Warren G. Reed, Director, Information Management and Technology Division, and Tony M. Csicseri and Carl R. Palmer, both Group Directors, all of the General Accounting Office.

Hearings continue tomorrow.

NOMINATION

Committee on Commerce, Science, and Transportation: Committee concluded hearings on the nomination of Diane K. Steed, of the District of Columbia, to be Administrator of the National Highway Traffic Safety Administration, after the nominee, who was introduced by Senators Dole and Kassebaum, testified and answered questions in her own behalf. Testimony was also received on behalf of the nominee from Clarance Ditlow, Center for Auto Safety, Washington, D.C.

OUTDOOR RECREATION/PROTECTION OF WILD HORSES AND BURROS

Committee on Energy and Natural Resources: Committee began consideration of S. 1090, to establish a National Outdoor Recreation Resources Review Commission to study and recommend appropriate policies and activities to assure the continued availability of quality outdoor recreation, and S. 457, to provide for the protection, management and control of wild free-roaming horses and burros on public lands, but did not complete action thereon, and will continue tomorrow.

BUSINESS MEETING

Committee on Environment and Public Works: Committee ordered favorably reported the nominations of Jack E. Ravan, of Georgia, to be Assistant Administrator for Water, and Courtney M. Price, of the District of Columbia, to be Assistant Administrator for Enforcement, both of the Environmental Protection Agency.

Also, the committee resumed markup of S. 1739, to authorize the U.S. Army Corps of Engineers to construct various projects for improvements to rivers and harbors of the United States, but did not complete action thereon, and will meet again on Tuesday, November 1.

U.S./EUROPEAN ECONOMIC RELATIONS

Committee on Foreign Relations: Subcommittee on International Economic Policy held hearings to review the current assessment of economic relations between the United States and Europe, receiving testimony from William E. Brock, U.S. Trade Representative; Ambassador George Vest, Representative of the United States to the European Communities; William A. Root, former Director, Office of East/West Trade, Department of State; and Alan W. Wolff, Verner, Liipfert, Bernhard, McPherson and Alexander, and John A. Schnittker, Schnittker, Associates, both of Washington, D.C.

Hearings were recessed subject to call.

COMPUTER SECURITY

Committee on Governmental Affairs: Subcommittee on Oversight of Government Management continued oversight hearings to examine computer security policy in the Federal government, and how to promote computer security in the private sector, receiving testimony from Joseph R. Wright, Jr., Deputy Director, Office of Management and Budget; Richard P. Kusserow, Inspector General, Department of Health and Human Services; Walter L. Anderson, Senior Associate Director, and Harold J. Podell, Group Director, both of the Information Management and Technology Division, General Accounting Office; John C. Keeney, Deputy Assistant Attorney General, Criminal Division, and Floyd I. Clarke, Deputy Assistant Director, Criminal Investigative Division, Federal Bureau of Investigation, both of the Department of Justice; and Richard H. Shriver, Assistant Secretary of the Treasury for Electronic Systems and Information Technology.

Hearings were recessed subject to call.

PRODUCTIVITY AND INDUSTRIAL COMPETITIVENESS

Committee on the Judiciary: Committee held hearings on S. 1841, to modify the Federal antitrust and intellectual property laws to stimulate U.S. productivity and enhance the competitiveness of U.S. industries in international markets, receiving testimony from Malcolm Baldrige, Secretary of Commerce; William F. Baxter, Assistant Attorney General, Antitrust Division, Department of Justice; Gerald J. Mossinghoff, Assistant Secretary of Commerce and Commissioner of Patents and Trademarks, Office of Patents and Trademarks, Department of Commerce; Dorothy Schrader, Associate Register of Copyrights for Legal Affairs, Library of Congress; and Charles Herz, General Counsel, National Science Foundation.

Hearings were recessed subject to call.

JUVENILE INCARCERATION PROTECTION

Committee on the Judiciary: Subcommittee on Juvenile Justice approved for reporting the following bills:

S. 520, to remove all noncriminal juveniles from secure detention facilities within the United States, with amendments; and

S. 522, to protect juveniles' rights to due process and equal protection by eliminating the practice of holding juveniles in adult jails and lockups, with amendments.

HEALTH CARE COSTS

Special Committee on Aging: Committee resumed hearings on the future of Medicare, focusing on the excessive growth rates of health care costs and how State, local, and private sector initiatives are making

VOL 129 PT 26 1983

the delivery of health care more cost effective, receiving testimony from Carl J. Schramm, Johns Hopkins University, Baltimore, Maryland; James Marone, Brown University, Providence, Rhode Island; John D. Crosier, Massachusetts Business Roundtable, Inc., Waltham; Frank A. Sloan, Vanderbilt University, Nashville, Tennessee; Lynn Etheredge, Georgetown University, Washington, D.C.; Leona Butler, Blue Cross of California, Oakland; Jack Cooke, Health Systems Research, Inc., Boston, Massachusetts; and Leonard Schaeffer, Group Health, Inc., Minneapolis, Minnesota.

Hearings were recessed subject to call.

House of Representatives

Chamber Action

Bills Introduced: 12 public bills, H.R. 4218–4229; and 5 resolutions, H.J. Res. 400–402, H. Con. Res. 198, and H. Res. 349 were introduced. Page 29459

Bills Reported: Reports were filed as follows:

H.R. 3980, to allow the obsolete submarine United States Ship Albacore (AGSS-569) to be transferred to the Portsmouth Submarine Memorial Association before the expiration of the otherwise applicable sixty-day congressional review period, amended (H. Rept. 98–441);

H.R. 4136, to amend title XVIII of the Social Security Act to provide for reconciliation savings and other changes with respect to the medicare program, and to amend title XIX of such Act to increase the Federal medical assistance matching percentage for services provided to certain pregnant women and young children under State medicaid plans, amended (H. Rept. 98–442); and

Report entitled "Federal Crop Insurance Corporation: Risk Management and Mismanagement" (H. Rept. 98–443). Page 29458

Subcommittee To Sit: Subcommittee on Government Activities and Transportation of the Committee on Government Operations received permission to sit today during proceedings of the House under the 5-minute rule. Page 29401

Agriculture Appropriations: House disagreed to the Senate amendments to H.R. 3223, making appropriations for Agriculture, Rural Development, and Related Agencies programs for the fiscal year ending September 30, 1984; and agreed to a conference. Appointed as conferees: Representatives Whitten, Traxler, McHugh, Natcher, Akaka, Watkins, Hightower, Smith of Iowa, Alexander, Smith of Nebraska, Robinson, Myers, Rogers, and Conte.

Subsequently, conferees received permission to have until midnight Thursday, October 27, to file a conference report on H.R. 3223. Page 29407

Capitol Police: House agreed to H. Res. 343, providing for upgrading of four positions on the Capitol Police for duty under the House of Representatives. Page 29408

Transfer of Submarine Albacore: House passed and cleared for the President S. 1944, to allow the obsolete submarine United States Ship Albacore to be transferred to the Portsmouth Submarine Memorial Association, Incorporated, before the expiration of the otherwise applicable sixty-day congressional review period. H.R. 3980, a similar House bill, was laid on the table. Page 29408

DOD Appropriations: House continued consideration of H.R. 4185, making appropriations for the Department of Defense for the fiscal year ending September 30, 1984; but came to no resolution thereon. Proceedings under the 5-minute rule will continue at a later date.

Agreed to:

An amendment that adds $82.7 million to the military operation and maintenance accounts;

An amendment that increases funds for Army aircraft procurement by $81.7 million (agreed to by a recorded vote of 219 ayes to 193 noes, Roll No. 418);

An amendment that provides $37.3 million for the Stinger program. Earlier, a point of order was sustained against language in the bill providing funds for the program; and

An amendment that provides that the $218 million for the FFG-7 guided missile frigate program be derived from within the Navy shipbuilding account (agreed to by a recorded vote of 287 ayes to 140 noes, Roll No. 419, after having been previously rejected by a division vote of 2 ayes to 8 noes). Earlier, a point of order was sustained against language in the bill which provided that the funds be derived from subdivisions of the account for this and prior fiscal years.

Rejected:

An amendment that sought to strike funds for procurement of the Pershing II;

An amendment that sought to provide an additional $355.5 million for Navy shipbuilding and conversion (rejected by a recorded vote of 85 ayes to 342 noes, Roll No. 421); and

An amendment to the previous amendment that sought to provide an additional $80 million for the MCM mine countermeasures ship program (rejected by a divison vote of 15 ayes to 28 noes). Page 29408

National Theater Week: House passed H.J. Res. 292, designating "National Theater Week".

Agreed to an amendment that authorizes the President to issue a proclamation. Page 29449

Drug Abuse Education Week: House passed S.J. Res. 57, to designate the week of April 3 through April 9, 1983, as "National Drug Abuse Education Week".

Agreed to an amendment that changes the designated week to the week of November 2 through November 9, 1983.

Agreed to amend the title. Page 29450

Family Week: House passed and cleared for the President S.J. Res. 45, designating the week of November 20, 1983, through November 26, 1983, as "National Family Week". Page 29450

Diabetes Month: House passed and cleared for the President S.J. Res. 121, to designate November 1983 as National Diabetes Month. Page 29451

Quorum Calls—Votes: One quorum call and three recorded votes developed during the proceedings of the House today and appear on pages 29415, 29434, 29440, 29440.

Adjournment: Met at 11 a.m. and adjourned at 6:33 p.m.

Committee Meetings

RURAL ELECTRIFICATION AND TELEPHONE REVOLVING FUND SELF-SUFFICIENCY ACT

Committee on Agriculture: Subcommittee on Conservation, Credit, and Rural Development approved for full committee action as amended H.R. 3050, Rural Electrification and Telephone Revolving Fund Self-Sufficiency Act of 1983.

CALIFORNIA LAND CONVEYANCE

Committee on Armed Services: Subcommittee on Investigations held a hearing on H.R. 1863, to provide for the conveyance of certain parcels of Federal land in the State of California to the owners of residences on such parcels. Testimony was heard from Representative Thomas of California; and Capt. Myron E. Smith, Jr., Director, Office of Naval Petroleum and Oil Shale Reserves, Environmental Protection Safety and Emergency Preparedness, Department of Energy.

VETERANS' EDUCATIONAL ASSISTANCE ACT

Committee on Armed Services: Subcommittee on Military Personnel and Compensation held a hearing on H.R. 1400, Veterans' Educational Assistance Act of 1983. Testimony was heard from Representative Edgar; and public witnesses.

Hearings continue tomorrow.

INDUSTRIAL POLICY

Committee on Banking, Finance and Urban Affairs: Subcommittee on Economic Stabilization continued hearings on industrial policy. Testimony was heard from Representatives Mollohan, Brown of California, and Bedell; and William E. Brock, U.S. Trade Representative.

Hearings continue tomorrow.

ACQUISITION/MANAGEMENT PRACTICES OF THE DEPARTMENT OF DEFENSE

Committee on the Budget: Continued hearings to examine the acquisition/management process used by the Department of Defense. Testimony was heard from Paul Thayer, Deputy Secretary of Defense.

Hearings continue November 8.

BUDGET OUTLOOK

Committee on the Budget: Held a hearing to evaluate budget outlook, deficits and the need for additional revenues. Testimony was heard from Dr. Martin Feldstein, Chairman, Council of Economic Advisers; and Dr. Rudolph Penner, Director, CBO.

AMERICAN DEFENSE EDUCATION ACT

Committe on Education and Labor: Subcommittee on Elementary, Secondary and Vocational Education held a hearing on H.R. 881, American Defense Education Act. Testimony was heard from Representatives Mollohan and Torricelli, and public witnesses.

OVERSIGHT

Committee on Education and Labor: Subcommittee on Employment Opportunities held an oversight hearing on Federal enforcement of equal employment opportunity laws. Testimony was heard from public witnesses.

Hearings continue tomorrow.

UNIVERSAL TELEPHONE SERVICE PRESERVATION ACT

Committee on Energy and Commerce: Continued markup of H.R. 4102, Universal Telephone Service Preservation Act 1983.

Will continue tomorrow.

STAGGERS RAIL ACT OVERSIGHT

Committee on Energy and Commerce: Subcommittee on Commerce, Transportation and Tourism continued oversight hearings on the Staggers Rail Act. Testimony was heard from Representative Wyden; and public witnesses.

MISCELLANEOUS MEASURES

Committee on Energy and Commerce: Subcommittee on Health and the Environment approved for full committee action the following bills: H.R. 4201, to provide for the rescheduling of methaqualone into

UMI

VOL 129 PT 26 1983

schedule I of the Controlled Substances Act; and H.R. 3649, amended, to amend the Public Health Service Act to revise the system under which communities pay the United States for the services of National Health Service Corps personnel.

NUCLEAR NON-PROLIFERATION ACT AMENDMENTS

Committee on Foreign Affairs: Subcommittee on International Security and Scientific Affairs and the Subcommittee on International Economic Policy continued joint hearings on legislation to amend the Nuclear Non-Proliferation Act of 1978, including consideration of the following bills: H.R. 1417, Nuclear Non-Proliferation Policy Act of 1983; and H.R. 3058, Nuclear Explosives Control Act of 1983. Testimony was heard from Representative Ottinger; and Nunzio J. Palladino, Chairman, National Regulatory Commission.

Hearings continue November 1.

INSTITUTE FOR MUSEUM SERVICES

Committee on Government Operations: Subcommittee on Government Activities and Transportation held a hearing on the Future Directions of the Institute for Museum Services. Testimony was heard from Susan Phillips, Director-Designate, Institute for Museum Services, Smithsonian Institution; and public witnesses.

INSPECTOR GENERAL ACT AMENDMENTS

Committee on Government Operations: Subcommittee on Legislation and National Security held a hearing on H.R. 3625, Inspector General Act Amendments of 1983. Testimony was heard from the following officials of the Office of Management and Budget: Joseph R. Wright, Jr., Deputy Director; and Harold I. Steinberg, Associate Director for management; from the following officials of the GAO: Wilbur D. Campbell, Acting Director, Accounting and Financial Management Division; George L. Egan, Associate Director; and David Zylks, Group Director, Fraud Prevention and Audit Oversight Group; Jordan A. Luke, Action Deputy General Counsel, Department of the Treasury; Treasury; and from the following officials of the Department of Justice; D. Lowell Jensen, Associate Attorney General; and Michael E. Shaheen, Jr., Counsel, Office of Professional Responsibility.

MISCELLANEOUS MEASURES

Committee on Interior and Insular Affairs: Ordered reported as amended the following bills: H.R. 653, to amend Public Law 96-162 to provide a credit to the State of Washington for certain construction costs associated with the Yakima River Basin Water Enhancement Project; H.R. 2211, to exempt rural electric cooperatives from certain right-of-way rental payments under the Federal Land Policy and Management Act of 1976; and H.R. 3885, to provide for the restoration of Federal recognition to the Confederated Tribes of the Grand Ronde Community of Oregon.

MISCELLANEOUS MEASURES

Committee on the Judiciary: Subcommittee on Administration Law and Governmental Relations approved for full committee action the following bills: H.R. 29, to recognize the organization known as the Polish Legion of American Veterans, U.S.A.; H.R. 1095, amended, to grant a Federal charter to the 369th Veterans' Association; and H.R. 3249, to charter the National Academy of Public Administration.

Prior to this action, the Subcommittee held a hearing on this legislation. Testimony was heard from Senator Murkowski; Representatives Brooks, Annunzio, Hertel, and Rangel; and public witnesses.

EQUAL RIGHTS AMENDMENT

Committee on the Judiciary: Subcommittee on Civil and Constitutional Rights continued hearings on H.J. Res. 1, proposing an amendment to the Constitution of the United States relative to equal rights for men and women. Testimony was heard from the following officials of the Department of Defense: Lt. Gen. Edward Chavarrie, Deputy Assistant Secretary for Military Personnel and Force Management; Lt. Col. Dolores R. Gresham, USMC, Deputy Assistant Secretary for Equal Opportunity and Safety Policy; Col. Myrna Hennrich Williamson, Commander, Troop Brigade, U.S. Army Soldier Support Center, Fort Benjamin Harrison; Capt. Irene L. Graff, USAF, KC 135 Pilot; and Lt. Colleen Nevius, USN, Test Pilot; Lt. jg. Susan K. Donner, Commanding Officer, Cape Henlopen, USCG, Department of Transportation; Allen Quist, Representative, Legislature, State of Minnesota; and public witnesses.

OVERSIGHT

Committee on Public Works and Transportation: Subcommittee on Surface Transportation held an oversight hearing on the Household Goods Transportation Act of 1980 and the Bus Regulatory Reform Act of 1982. Testimony was heard from Representatives Patman, and Simon; and public witnesses.

RESEARCH AND DEVELOPMENT JOINT VENTURE ACT

Committee on Science and Technology: Subcommittee on Science, Research and Technology approved for full committee action as amended H.R. 4043, Research and Development Joint Venture Act of 1983.

UMI

NATIONAL AERONAUTICS AND SPACE ACT POLICIES AND OBJECTIVES

Committee on Science and Technology: Subcommittee on Space Science and Applications concluded hearings to review the basic policies and objectives of the National Aeronautics and Space Act of 1958. Testimony was heard from James M. Beggs, Administrator, NASA; and public witnesses.

EXPORT-IMPORT BANK AND SMALL BUSINESS

Committee on Small Business: Subcommittee on Export Opportunities and Special Small Business Problems held a hearing on the Export-Import Bank and Small Business. Testimony was heard from Representative William H. Draper III, President and Chairman, Export-Import Bank; Harry Katrichis, Associate Chief Counsel for Economic Regulatory Policy, Office of Advocacy, SBA; and public witnesses.

SBA PROPOSED SIZE STANDARDS

Committee on Small Business: Subcommittee on SBA and SBIC Authority, Minority Enterprise and General Small Business Problems concluded hearings on SBA proposed Size Standards. Testimony was heard from Representative Hartnett; Stan Tesko, Deputy Director, Office of Small and Disadvantaged Business Utilization, Department of Defense; Brig. Gen. C. E. Edgar III, Deputy Director of Civil Works, Corps of Engineers; and public witnesses.

RESEARCH AND EXPERIMENTAL SOURCE ALLOCATION RULES

Committee on Ways and Means: Subcommittee on Oversight held a hearing on research and experimental source allocation rules. Testimony was heard from Representatives Heftel and Shannon; John E. Chapoton, Assistant Secretary for Tax Policy, Department of the Treasury; and public witnesses.

Hearings continue November 3.

Joint Meeting

JOB RETRAINING

Joint Economic Committee: Committee concluded hearings on job training needs of American workers, focusing on training programs and labor market policies designed to reduce structural unemployment, after receiving testimony from Patrick Choate, TRW, Inc., Washington, D.C.; John Bishop, Ohio State University, Columbus; and Lawrence H. Summers, Harvard University, Cambridge, Massachusetts.

Thursday, October 27, 1983

Senate

Chamber Action

Routine Proceedings, pages 29492–29593

Measures introduced: Seven bills and five resolutions were introduced, as follows: S. 2014–2020, S.J. Res. 189, S. Con. Res. 80–81, and S. Res. 254–255. Page 29554

Measures Reported: Reports were made as follows:

Reported on October 26:

S. Res. 250, waiving section 402(a) of the Congressional Budget Act of 1974 with respect to the consideration of S. 1102, to provide authorization of appropriations for title III of the Marine Protection, Research, and Sanctuaries Act of 1972. Referred to the Committee on the Budget.

Reported today:

S. 1108, to amend various provisions of law to provide for more effective highway and motor vehicle safety regulations and enforcement, and for other purposes, with an amendment in the nature of a substitute (with additional views). (S. Rept. No. 98-283)

S. Res. 254, waiving section 402(a) of the Congressional Budget Act of 1974 with respect to the consideration of S. 1108, listed above. Referred to the Committee on the Budget. Page 29554

Measures Passed:

Authorizing Printing: Senate agreed to S. Res. 247, authorizing the printing of additional copies of a compilation containing the eulogies of the late Senator Henry M. Jackson. Page 29587

National Christmas Seal Month: Senate passed S.J. Res. 188, designating the month of November 1983 as "National Christmas Seal Month." Page 29587

Budget Act Waiver: Senate agreed to S. Res. 208, waiving section 402(a) of the Congressional Budget Act of 1974 with respect to the consideration of S. 1267, listed below. Page 29588

Catalog of Federal Domestic Assistance Programs: Senate passed S. 1267, transferring the responsibility for publication of the catalog of Federal domestic assistance programs from the Director of the Office of Management and Budget to the Administrator of General Services, after agreeing to committee amendments and Stevens (for Durenberger) Amendment No. 2460, of a technical nature. Page 29588

Representation by Senate Legal Counsel: Senate agreed to S. Res. 255, directing the Senate Legal Counsel to represent Senators Bentsen, Chiles, D'Amato, Ford, Hawkins, Jepsen, Mitchell, Riegle,

VOL 129 PT 26 1983 UMI

Sasser, and Symms in the case of *Larry C. Flynt, et al. v. United States, et al.*, Civil Action No. 83-3062, before the U.S. District Court for the District of Columbia. Page 29592

Supplemental Appropriations, 1984: Senate passed H.R. 3959, appropriating supplemental funds for the fiscal year ending September 30, 1984, after agreeing to a committee amendment and additional amendments proposed thereto, as follows: Page 29502

(1) Thurmond Amendment No. 2444, providing funds for the termination of the use of certain seepage basins at the Savannah River Plant, in Aiken, South Carolina. Page 29503

(2) Hatfield Amendment No. 2445, maintaining current funding levels for specific Department of Labor job training projects. Page 29504

(3) Tower Amendment No. 2432, providing $500,000 for the Washington Tourist Information Facility in the Great Hall of the Herbert Clark Hoover Building. Page 29505

(4) Boschwitz Amendment No. 2446, retaining the urban county designation under the Community Development Block Grant Program for Anoka County, Minnesota. Page 29505

(5) Mattingly-Nunn Amendment No. 2447, including poultry, eggs, and the fresh products thereof within the definition of "meat" for the purpose of the Prompt Payment Act. Page 29505

(6) Stennis (for Nunn and Mattingly) Amendment No. 2448, permitting the Secretary of Agriculture to donate the bamboo research station in Savannah, Georgia, to the University of Georgia. Page 29506

(7) Committee amendment on page 24, beginning with line 22, relating to the FCC syndication rule, financial interest rule, and prime time access rule. (By 32 yeas to 57 nays, 2 voting present, Senate earlier failed to table an appeal of the ruling of the Chair which held the committee amendment to be in violation of Senate Rule XV. The ruling of the Chair was then rejected.) Page 29507

(8) Murkowski Amendment No. 2449, redesignating certain time zones. Page 29511

(9) Mitchell Amendment No. 2451, authorizing the transfer of titles to any facilities and improvements constructed by the United States as part of the Eastport Harbor project to the City of Eastport, Maine. Page 29514

(10) Helms Amendment No. 2452, providing $500,000 for the Sam J. Ervin, Jr., Program in Public Affairs. Page 29515

(11) Pryor Amendment No. 2453, providing $40,000,000 for an emergency food distribution and shelter program. Page 29515

(12) Helms Amendment No. 2454, expressing the sense of the Senate that the U.S. Armed Forces engaged in military operations at Grenada are to be commended for their rescue of U.S. citizens on the island, and for their valor, success, and exemplary conduct in battle, which has been in the highest traditions of the military service. Page 29519

(13) Hatfield Amendment No. 2455, of a technical nature. Page 29519

Senate insisted on its amendments, requested a conference with the House thereon, and appointed as conferees Senators Hatfield, Stevens, Weicker, McClure, Garn, Cochran, Andrews, D'Amato, Stennis, Proxmire, Inouye, Eagleton, Chiles, Johnston, and Huddleston. Page 29524

Indefinitely Postponed

1984-85 Feed Grain Programs: Senate indefinitely postponed S. 1865, to require the Secretary of agriculture to make an earlier announcement of the 1984 crop feed grain program and of the 1985 crop wheat and feed grain programs. Page 29592

Connecticut River Atlantic Salmon Compact: Senate indefinitely postponed S. 1327, providing for the congressional approval of the Connecticut River Atlantic Salmon Compact. Page 29592

Increase in Public Debt Limit: Senate began consideration of H.J. Res. 308, providing for an increase in the public debt, taking action on amendments proposed thereto, as follows: Pages 29525, 29592

Adopted:

(1) By 70 yeas to 15 nays, Armstrong Amendment No. 2458, increasing the public debt limit to $1,450,000,000,000. Page 29539

Pending:

Chiles Amendment No. 2459, to express the sense of the Congress regarding the return to Cuba of Cuban nationals captured by the United States Armed Forces in Grenada. Page 29550

Senate will continue consideration of the joint resolution and amendments proposed thereto on Friday, October 28.

Ethics in Government: Senate concurred in the amendments of the House to the Senate amendment to the House amendments to S. 461, authorizing funds through fiscal year 1989 for the Office of Government Ethics. Page 29591

George W. Whitehurst Federal Building and U.S. Courthouse: Senate concurred in the amendment of the House to S. 552, designating the Federal Building in Fort Myers, Florida, as the "George W. Whitehurst Federal Building and United States Courthouse." Page 29591

Message From the President: Senate received the following message from the President:

Transmitting the 1982 annual report of the National Advisory Council on Adult Education, which was referred to the Committee on Labor and Human Resources. (PM-85) Page 29552

Nominations Received: Senate received the following nominations:

Charles H. Price II, of Missouri, to be Ambassador to the United Kingdom of Great Britain and Northern Ireland.

Routine list of Air Force nominations. Page 29593

Messages From the President: Page 29552

Messages From the House: Page 29553

Petitions and Memorials: Page 29553

Communications: Page 29553

Statements on Introduced Bills: Page 29554

Amendments Submitted: Page 29570

Notices of Hearings: Page 29576

Additional Statements: Page 29576

Nominations Received: Page 29593

Record Votes: Two record votes were taken today. (Total—319) Pages 29511, 29548

Recess: Senate convened at 9 a.m., and recessed at 6:48 p.m., until 9:45 a.m., on Friday, October 28, 1983. (For Senate's program, see the remarks of Senator Stevens in today's Record on page 29593.)

Committee Meetings

APPROPRIATIONS—DEFENSE

Committee on Appropriations: Committee continued consideration of an original bill appropriating funds for fiscal year 1984 for the Department of Defense, but did not complete action thereon, and will meet again on Monday, October 31.

DOD—SPARE PARTS PROCUREMENT

Committee on Armed Services: Committee concluded hearings on the issue of spare parts procurement for the Department of Defense, after receiving testimony from Art Wegner, Pratt and Whitney Aircraft, East Hartford, Connecticut; Donald H. White, Hughes Aircraft Corporation, El Segundo, California; Bruce Hahn, National Tooling and Machining Association, Fort Washington, Maryland; and Vincent E. Kearns and Robert Kearns, both of B. H. Aircraft, Incorporated, Farmingdale, New York.

DEEPWATER PORTS

Committee on Commerce, Science, and Transportation: Subcommittee on Merchant Marine concluded hearings on S. 1546, providing for a partial deregulation of deepwater port facilities, after receiving testimony from Joesph F. Canny, Deputy Director for Environment and Policy Review, Warren L. Dean, Deputy Assistant General Counsel, Office of International Law, and Fred Pressley, Attorney Advisor, Maritime and International Law Division, Office of the Chief Counsel, and Frank A. Martin, Jr., Chief, Pollution Liability Funds Management Branch, Office of Marine Environment and Systems, both of the U.S. Coast Guard, all of the Department of Transportation; William B. Read, Thomas P. James, and Gordon Arbuckle, all on behalf of Louisiana Offshore Oil Port, Inc., New Orleans, Louisiana; and N. R. deGravelles and James C. Webb, both of the Louisiana Offshore Terminal Authority, Louisiana Department of Transportation and Development, Baton Rouge.

OUTDOOR RECREATION/PROTECTION OF WILD HORSES AND BURROS

Committee on Energy and Natural Resources: Committee continued consideration of S. 1090, to establish a National Outdoor Recreation Resources Review Commission to study and recommend appropriate policies and activities to assure the continued availability of quality outdoor recreation, and S. 457, to provide for the protection, management and control of wild free-roaming horses and burros on public lands, but did not complete action thereon, and will continue tomorrow.

GRENADA

Committee on Foreign Relations: Committee held hearings to review the current situation in Grenada, receiving testimony from Kenneth W. Dam, Deputy Secretary of State.

Committee recessed subject to call.

NOMINATION

Committee on the Judiciary: Committee concluded hearings on the nomination of Sherman E. Unger, of Ohio, to be U.S. Circuit Judge for the Federal Circuit, after the nominee testified and answered further questions on his own behalf. Testimony was also received from Morris M. Berger and Michael Hahalyak, both of Pittsburgh, Pennsylvania; Bonita Buerk, Federal Bankruptcy Court, Cincinnati, Ohio; and Oakley Hunter, Washington, D.C., former Chairman, Federal National Mortgage Association.

House of Representatives

Chamber Action

Bills Introduced: 14 public bills, H.R. 4230-4243; and 5 resolutions, H.J. Res. 403, H. Con. Res. 199, and H. Res. 350-352 were introduced. Page 29674

Reports Filed: Reports were filed as follows:

Report entitled "Interim Report on the War Against Drug Smuggling: The Soft Underbelly of the United States" (H. Rept. 98-444);

Report entitled "USDA's Cheese Distribution: A Good Program Gone Wrong" (H. Rept. 98-445);

VOL 129 PT 26 1983

Report entitled "The Bureau of Prisions/District of Columbia Department of Corrections Reimbursement Disputes" (H. Rept. 98–446);

H. Res. 350, providing for the consideration of H.R. 1904, to extend and improve the provisions of the Child Abuse Prevention and Treatment Act and the Child Abuse Prevention and Treatment and Adoption Reform Act of 1978 (H. Rept. 98–447);

H. Res. 351, providing for the consideration of H.R. 2751, to amend the National Foundation on the Arts and the Humanities Act of 1965 (H. Rept. 98–448);

H. Res. 352, providing for the consideration of H.R. 2114, to authorize appropriations for the fiscal year 1984 for certain maritime programs of the Department of Transportation (H. Rept. 98–449); and

Conference report on H.R. 3223, making appropriations for Agriculture, Rural Development, and Related Agencies programs for the fiscal year ending September 30, 1984 (H. Rept. 98–450). Page 29674

Journal: By a yea-and-nay vote of 350 yeas to 27 nays with 10 voting "present", Roll No. 422, the House approved the Journal of Wednesday, October 26. Page 29594

Treasury-Postal Service Appropriations: House passed H.R. 4139, making appropriations for the Treasury Department, the United States Postal Service, the Executive Office of the President, and certain Independent Agencies, for the fiscal year ending September 30, 1984.

Agreed To:

An amendment that strikes language prohibiting use of funds to implement tax provisions dealing with withholding of interest and dividends;

An amendment that permits expenditure of funds to implement the instructions concerning ingredient labeling on alcoholic beverages, if necessary to comply with a final order of the Federal court system;

An amendment that amends the contracting out provisions to prohibit use of GSA funds to contract out services now performed by any veteran employed by GSA and provides that priority in contracting out be given to nonprofit agencies for the blind or severely handicapped; and

An amendment that prohibits use of funds to pay for abortions, except where the life of the mother would be endangered if the fetus were carried to term, or administrative expenses in connection with any health plan under the Federal employees health benefit program which provides any benefits or coverages for abortions. Earlier, a point of order was sustained against similar language in the bill.

Rejected:

An amendment that sought to strike language prohibiting use of funds by OMB to review agricultural marketing orders (rejected by a recorded vote of 97 ayes to 319 noes, Roll No. 423); and

A motion that the Committee of the Whole rise (rejected by a recorded vote of 193 ayes to 229 noes, Roll No. 424).

Points of order were sustained against:

Language that would have prohibited the Customs Service to permit duty-free entry of agricultural products from Caribbean countries;

Language that would have restricted the procurement of stainless steel flatware from foreign sources; and

Language that would have prohibited use of funds for publicity or propaganda purposes designed to support or defeat legislation pending before Congress. Page 29601

Export Administration Act Amendments: House passed H.R. 3231, to amend the authorities contained in the Export Administration Act of 1979.

By a yea-and-nay vote of 124 yeas to 285 nays, Roll No. 426, rejected a motion to recommit the bill to the Committee on Foreign Affairs with instructions to report it back forthwith containing an amendment to retain the President's authority to impose extraterritorial foreign policy controls.

On a demand for a separate vote, rejected an amendment, as amended, that sought to eliminate United States export licensing controls for low technology items exported to non-Communist countries and to provide for final review of an export license application for high technology sales to a CoCom country (rejected by a yea-and-nay vote of 188 ayes to 223 noes, Roll No. 425). This amendment was agreed to in the Committee of the Whole on October 18 by a recorded vote of 239 ayes to 171 noes with 1 voting "present", Roll No. 392.

Agreed to the amendment in the nature of a substitute (text of H.R. 3646).

Agreed To:

An amendment that prohibits all new investments in South Africa by United States firms or individuals;

A technical amendment;

A conforming amendment; and

An amendment that prohibits importation of gold coins from the Soviet Union. A point of order was sustained against an amendment to this amendment that sought to prohibit United States Government departments and agencies from making loans to the government of any Warsaw Pact country.

The Clerk was authorized to correct section numbers, punctuation, and cross references, and to make such other technical and conforming changes as may be necessary in the engrossment of the bill. Page 29633

Presidential Message—Adult Education: Received and read a message from the President wherein he transmits the 1982 annual report of the National Advisory Council on Adult Education—referred to the Committee on Education and Labor. Page 29662

Export Administration Extension: House passed H.R. 4230, to extend the authorities under the Export Administration Act of 1979. Page 29662

Quorum Calls—Votes: Three yea-and-nay votes and two recorded votes developed during the proceedings of the House today and appear on pages 29594, 29623, 29631, 29660, 29662. There were no quorum calls.

Adjournment: Met at 10 a.m. and adjourned at 6:24 p.m.

Committee Meetings

AGRICULTURAL PRODUCTIVITY ACT

Committee on Agriculture: Subcommittee on Department Operations, Research, and Foreign Agriculture approved for full Committee action as amended H.R. 2714, Agricultural Productivity Act of 1983.

WHEAT IMPROVEMENT ACT

Committee on Agriculture: Subcommittee on Wheat, Soybeans, and Feed Grains approved for full Committee action as amended H.R. 4072, Wheat Improvement Act of 1983.

LEBANON BRIEFING

Committee on Armed Services: Met in executive session to receive a briefing on the overall situation in Lebanon. The Committee was briefed by Maj. Gen. L. Tixier, USAF, Deputy Assistant Secretary for South Asian Affairs, Department of Defense; and Robert Pelletreau, Deputy Assistant Secretary, Bureau of Near East and South Asian Affairs, Department of State.

NUCLEAR STOCKPILE IN EUROPE

Committee on Armed Services: Met in executive session to hold a briefing on nuclear policy groups review of the size and composition of the theater based Nuclear Stockpile in NATO. The Committee was briefed by the following officials of the Department of Defense: Dr. William Hoehn, Jr., Principal Deputy Assistant Secretary for International Security Policy; and Frank J. Gaffney, Deputy Assistant Secretary (Strategic and Theater Nuclear Forces Policy).

COST VARIATION REPORTS; REAL ESTATE PROJECTS

Committee on Armed Services: Subcommittee on Military Installations and Facilities approved 2 cost variation reports and 30 real estate projects.

Prior to this action, the Subcommittee held a hearing on these matters. Testimony was heard from William J. Cronin, Chief of Legislative Services, Office of the Chief of Engineers, Army Corps of Engineers; Capt. J. R. Ives, Assistant Commander for Construction, Naval Facilities Engineering Command; A. J. Roth, Consultant, Policy Procedures and Legislation, Real Estate Division, Naval Facilities Engineering Command; and Richard Jonkers, Real Property Division, Directorate of Engineering and Services, Department of the Air Force.

INDUSTRIAL POLICY

Committee on Banking, Finance and Urban Affairs: Subcommittee on Economic Stabilization concluded hearings on industrial policy. Testimony was heard from James C. Miller III, Chairman, FTC; and from the following officials of the Department of Commerce: Bruce Merrifield, Assistant Secretary; and Olin Wethington, Deputy Under Secretary.

DEMAND DEPOSIT EQUITY ACT

Committee on Banking, Finance and Urban Affairs: Subcommittee on Financial Institutions Supervision, Regulation and Insurance, concluded hearings on H.R. 3535, Demand Deposit Equity Act of 1983, and H.R. 3895, Demand Deposit Deregulation Act. Testimony was heard from William M. Isaac, Chairman, FDIC; Edwin J. Gray, Chairman, Federal Home Loan Bank Board; J. Charles Partee, Member, Board of Governors, Federal Reserve System; S. T. Conover, Comptroller of the Currency, Department of the Treasury; and Edgar F. Callahan, Chairman, National Credit Union Administration.

WOMEN AND CHILDREN IN POVERTY

Committee on the Budget: Task Force on Entitlements, Uncontrollables and Indexing held a hearing on Women and Children in Poverty. Testimony was heard from public witnesses.

OVERSIGHT

Committee on Education and Labor: Subcommittee on Employment Opportunities concluded oversight hearings on Federal enforcement of equal employment opportunity laws. Testimony was heard from the following officials of the Equal Employment Commission: Clarence Thomas, Chairman; and David Slate, General Counsel.

HIGHER EDUCATION ACT REAUTHORIZATION

Committee on Education and Labor: Subcommittee on Postsecondary Education continued fact finding hearings in preparation for reauthorization of the Higher Education Act, with emphasis on independent student status. Testimony was heard from public witnesses.

Hearings continue November 10.

UMI

VOL 129 PT 26 1983

UNIVERSAL TELEPHONE SERVICE PRESERVATION ACT

Committee on Energy and Commerce: Ordered reported as amended H.R. 4102, Universal Telephone Service Preservation Act of 1983.

MISCELLANEOUS MEASURES

Committee on Energy and Commerce: Subcommittee on Commerce, Transportation and Tourism approved for full Committee action the following bills: H.R. 3169, to amend the Energy Policy and Conservation Act to facilitate commerce by the domestic renewable energy industry and related service industries; and H.R. 3870, amended, to restrict the sales of alcoholic beverages in interstate commerce.

EXTEND ANTITRUST EXEMPTION EXPIRATION DATE FOR OIL COMPANIES

Committee on Energy and Commerce: Subcommittee on Fossil and Synthetic Fuels approved for full Committee action H.R. 4194, to extend the expiration date of section 252 of the Energy Policy and Conservation Act.

GRENADA-WAR POWERS RESOLUTION

Committee on Foreign Affairs: Ordered reported H.J. Res. 402, declaring that the requirements of section 4(a)(1) of the War Powers Resolution became operative on October 25, 1983, when U.S. Armed Forces were introduced into Grenada.

WESTWAY HIGHWAY PROJECT

Committee on Government Operations: Subcommittee on Intergovernmental Relations and Human Resources met to receive subpenaed documents relating to the Westway Highway Project.

OVERSIGHT

Committee on Interior and Insular Affairs: Subcommittee on Mining, Forest Management, and Bonneville Power Administration held on oversight hearing on the Bonneville Power Administration. Testimony was heard from the following officials of the BPA: Peter Johnson, Administrator; Steven Ailshie, Financial Manager; Ed Sienkiewicz, Power Manager; and Walter Pollock, Assistant Power Manager; and public witnesses.

Hearings continue tomorrow.

CONSUMER VIDEO SALES-RENTAL AMENDMENT

Committee on the Judiciary: Subcommittee on Courts, Civil Liberties, and the Administration of Justice held a hearing on H.R. 1029, Consumer Video Sales-Rental Amendment of 1983. Testimony was heard from public witnesses.

COMPREHENSIVE DRUG PENALTY ACT

Committee on the Judiciary: Subcommittee on Crime approved for full Committee action the introduction of a clean bill in lieu of H.R. 3299, Comprehensive Drug Penalty Act of 1983.

NOAA ORGANIC ACT

Committee on Merchant Marine and Fisheries: Subcommittee on Oceanography and the Subcommittee on Fisheries and Wildlife Conservation and the Environment approved for full Committee action as amended H.R. 3381, National Oceanic and Atmospheric Administration Organic Act.

POLICIES OF THE PUBLIC BUILDINGS SERVICE GSA

Committee on Public Works and Transportation: Subcommittee on Public Buildings and Grounds held a hearing on all policies of the Public Buildings Service, GSA, and on H.R. 630, to establish public buildings policies for the Federal Government, to establish the Public Buildings Service in the General Services Administration. Testimony was heard from James G. Mitchell, Associate Director, General Government Division, GAO; Earl A. Armbrust, Deputy Assistant Director for General Government, CBO; Cora Beebe, Assistant Secretary for Administration, Department of the Treasury; Gerald P. Carmen, Administrator, GSA; and public witnesses.

MARITIME AUTHORIZATION PROGRAMS MARITIME PROGRAMS AUTHORIZATION

Committee on Rules: Granted an open rule providing one hour of debate on H.R. 2114, to authorize appropriations for the fiscal year 1984 for certain maritime programs. Testimony was heard from Chairman Jones of North Carolina; and Representatives Biaggi, and Forsythe.

CHILD ABUSE AMENDMENTS

Committee on Rules: Granted an open rule providing one hour of debate on H.R. 1904, Child Abuse Amendments of 1983. Testimony was heard from Representatives Miller of California, Murphy, Mikulski, Boggs, Erlenborn, and Petri.

NATIONAL FOUNDATION ON ARTS AND THE HUMANITIES ACT AMENDMENTS

Committee on Rules: Granted an open rule providing one hour of debate on H.R. 2751, National Foundation on Arts and the Humanities Act Amendments of 1983. Testimony was heard from Representatives Simon, and Coleman of Missouri.

PANAMA CANAL AUTHORIZATION

Committee on Rules: Heard testimony from Chairman Jones of North Carolina, and Representatives Hubbard, Forsythe, and Carney but took no action on H.R. 2689, Panama Canal Authorization Act, Fiscal Year 1984.

UMI

MISCELLANEOUS MEASURES; AVIATION SAFETY REPORT

Committee on Science and Technology: Subcommittee on Transportation, Aviation and Materials approved for full Committee action: H.R. 4186, National Critical Materials Act of 1983; H. Con. Res. 190, expressing the sense of the Congress that the Secretary of Transportation should submit to the Committee on Science and Technology of the House of Representatives and the Committee on Commerce, Science, and Transportation of the Senate full research and development program planning documentation leading to expedited use by the civilian sector of certain satellite-directed navigational aids developed by the Department of Defense for the guidance of aircraft; and a draft report on Aviation Safety.

HAZARDOUS WASTE

Committee on Small Business: Subcommittee on Energy, Environment and Safety Issues Affecting Small Business concluded hearings on Small Business Innovation and Technology as it Affects Hazardous Waste. Testimony was heard from Joel S. Hirschorn, Office of Technology Assessment; from the following officials of the EPA: Donald J. Ehreth, Director, Office of Environmental Engineering and Technology; John H. Skinner, Director, Office of Solid Waste; and public witnesses.

SMALL BUSINESS ACT AMENDMENTS

Committee on Small Business: Subcommittee on General Oversight and the Economy approved for full committee action as amended the following bills: H.R. 2133, to amend the Small Business Act; and H.R. 4209, to amend section 15 of the Small Business Act.

VA HOME LOAN GUARANTY PROGRAM

Committee on Veterans' Affairs: Held a hearing on VA Home Loan Guaranty Program. Testimony was heard from Robert M. O'Toole, Director, Loan Guaranty Service, VA; representatives of veterans' organizations; and public witnesses.

TEENAGERS IN CRISIS

Select Committee on Children, Youth, and Families: Crisis Intervention Task Force held a hearing on Teenagers in Crisis: Issues and Programs. Testimony was heard from public witnesses.

Joint Meeting

APPROPRIATIONS—AGRICULTURE

Conferees agreed to file a conference report on the differences between the Senate- and House-passed versions of H.R. 3223, appropriating funds for fiscal year 1984 for the Department of Agriculture, rural development, and related agencies programs.

♦♦♦♦♦♦♦♦♦♦♦♦

Friday, October 28, 1983

Senate

Chamber Action

Routine Proceedings, pages 29784–29873

Measures Introduced: Seven bills and one resolution were introduced, as follows: S. 2021–2027, and S.J. Res. 190. Page 29799

Measures Reported: Reported were made as follows:

S. 757, to amend the Solid Waste Disposal Act, to authorize funds for fiscal years 1983, 1984, 1985, 1986, and 1987, and for other purposes, with an amendment in the nature of a substitute (together with additional views). (S. Rept. No. 98–284) Page 29799

Measures Passed:

Catalog of Federal Domestic Assistance Programs: Senate passed H.R. 2592, transferring the responsibility for publication of the catalog of Federal domestic assistance programs from the Director of the Office of Management and Budget to the Administrator of General Services, after striking all after the enacting clause and inserting in lieu thereof the text of S. 1267, as amended by committee amendments and Stevens (for Durenberger) Amendment No. 2460, of a technical nature. Page 29867

Earlier passage of S. 1267 was vitiated, and the Senate companion bill was subsequently indefinitely postponed. Page 29867

Common Agricultural Policy of the European Community: Senate passed S. Res. 233, expressing the sense of the Senate concerning the adverse effect on United States agricultural exports of proposals to modify the Common Agricultural Policy of the European Community. Page 29867

Export-Import Bank Act Extension: Senate passed S.J. Res. 189, extending the expiration date of the Export-Import Bank Act of 1945. Page 29872

Increase in Public Debt Limit: Senate continued consideration of H.J. Res. 308, providing for an increase in the public debt, taking action on additional amendments proposed thereto, as follows: Page 29823

VOL 129 PT 26 1983 UMI

Adopted:

(1) Chiles Amendment No. 2459, expressing the sense of the Congress regarding the return to Cuba of Cuban nationals captured by the United States Armed Forces in Grenada. Page 29823

(2) By 64 yeas to 20 nays, Hart modified Amendment No. 2462, involving the War Powers Act with respect to American military involvement in Grenada. Page 29835

Rejected:

By 31 yeas to 53 nays, Chiles Amendment No. 2461, to terminate the increase in the debt limit if the Congress and the President do not promptly enact definite-reduction legislation. Page 29823

Senate will continue consideration of the joint resolution and amendments proposed thereto on Saturday, October 29.

Nominations Confirmed: Senate confirmed the following nominations:

Danny J. Boggs, of Virginia, to be Deputy Secretary of Energy.

Raymond J. O'Connor, of New York, to be a Member of the Federal Energy Regulatory Commission.

Courtney M. Price, of the District of Columbia, to be an Assistant Administrator of the Environmental Protection Agency.

Nan R. Huhn, to be an Associate Judge of the Superior Court of the District of Columbia. Page 29873

Messages From the House: Page 29798

Measures Referred: Page 29798

Measures Ordered Placed on Calendar: Page 29798

Communications: Page 29798

Statements on Introduced Bills: Page 29799

Amendments Submitted: Page 29809

Notices of Hearings: Page 29811

Committee Authority To Meet: Page 29811

Additional Statements: Page 29812

Nominations Confirmed: Page 29873

Record Votes: Two record votes were taken today. (Total—321) Pages 29828, 29838

Recess: Senate convened at 9:45 a.m., and recessed at 5:08 p.m., until 9:30 a.m., on Saturday, October 29, 1983. (For Senate's program, see the remarks of Senator Baker in today's Record on page 29873.)

Committee Meetings

BUSINESS MEETING

Committee on Energy and Natural Resources: Committee ordered favorably reported the following bills:

S. 1090, to establish a National Outdoor Recreation Resources Review Commission to study and recommend appropriate policies and activities to assure the continued availability of quality outdoor recreation, with amendments; and

S. 457, to provide for the protection, management and control of wild free-roaming horses and burros on public lands, with an amendment in the nature of a substitute.

TAXATION

Committee on Finance: Subcommittee on Taxation and Debt Management concluded hearings on the following tax measures:

S. 842, to treat as long-term capital gain amounts paid to a taxpayer as earnings on small business participating debentures, after receiving testimony from Senator Weicker; Representative Eckart; William Barth, Arthur Andersen & Co., Chicago, Illinois; Edward H. Pendergast, Financial Management and Consulting Corporation, and Robert Haddad, Price Waterhouse & Co., on behalf of Smaller Business Association of New England, both of Boston, Massachusetts; and Ron Cohen, Cohen & Company, Cleveland, Ohio, on behalf of Small Business United;

S. 499, to require the usage of tax-exempt financing in connection with the Small Business Administration's section 503 Certified Development Company program, after receiving testimony from Senators D'Amato and Levin; R. Scott Clements, Oregon Small Business Development Corporation, Portland; J. A. Garrett, Texas Certified Development Co., Cedar Park; and Martin Orr, Kansas City Corporation for Industrial Development, Kansas City, Missouri;

S. 831 and S. 1941, bills to facilitate home equity conversions through sale-leaseback transactions, after receiving testimony from Leo Baldwin, American Association of Retired Persons, Washington, D.C.; Ken Scholen, National Center for Home Equity Conversion, Madison, Wisconsin;

S. 1231, to exempt certain piggyback trailers and semitrailers from the excise tax on sales on heavy trucks and trailers, after receiving testimony from Richard Finn, Transamerica Interway, New York City; and

S. 1807, to exclude from foreign personal holding company income dividends received from controlled foreign corporations which derive a specified percentage of their gross income from the purchase or sale of agricultural commodities which were not grown in the United States in commercially marketable quantities, after receiving testimony from Daniel J. Brennan, Consolidated Foods Corporation, Chicago, Illinois.

Testimony was also received on all the aforementioned bills from Robert Woodward, Tax Legislative Counsel, Department of the Treasury.

INTELLIGENCE BRIEFING

Select Committee on Intelligence: Committee met in closed session to receive a briefing on intelligence matters from officials of the intelligence community, but made no announcements, and will meet again on Tuesday, November 1.

House of Representatives

Chamber Action

Bills Introduced: 7 public bills, H.R. 4244–4250; and 5 resolutions, H.J. Res. 404–406, and H. Con. Res. 200 and 201 were introduced. Page 29781

Journal: By a yea-and-nay vote of 298 yeas to 21 nays with 3 voting "present", Roll No. 427, the House approved the Journal of Thursday, October 27. Page 29713

Domestic Volunteer Service: By a yea-and-nay vote of 312 yeas to 30 nays, Roll No. 430, the House passed H.R. 2655, to extend and improve the Domestic Volunteer Service Act of 1973.

Agreed to the committee amendment in the nature of a substitute.

Agreed To:

An amendment that continues Foster Grandparent eligibility for individuals whose incomes do not exceed the poverty level; and

An amendment that strikes language authorizing the Speaker to fill vacancies on the National Advisory Committee on Juvenile Justice and Delinquency Prevention when the President fails to make such appointments.

Rejected an amendment that sought to strike language providing authorization floors for VISTA (rejected by a recorded vote of 132 ayes to 215 noes, Roll No. 429).

An amendment was offered but subsequently withdrawn that sought to remove the age limit of 21 on mentally retarded persons who may receive services in the Foster Grandparent program.

Agreed to amend the title.

Subsequently, this passage was vacated and S. 1129, a similar Senate-passed bill, was passed in lieu after being amended to contain the language of the House bill as passed. Agreed to amend the title of the Senate bill.

House then insisted on its amendments to S. 1129, and asked a conference. Appointed as conferees: Representatives Perkins, Gaydos, Biaggi, Andrews of North Carolina, Simon, Miller of California, Murphy, Corrada, Williams of Montana, Erlenborn, Goodling, Coleman of Missouri, Petri, Roukema, and Bartlett. Page 29713

Calendar Wednesday: Agreed to dispense with Calendar Wednesday business of November 2. Page 29739

Tribally Controlled Community Colleges: House insisted on its amendment to S. 726, to amend and extend the Tribally Controlled Community College Assistance Act of 1978; and agreed to a conference. Appointed as conferees: Representatives Perkins, Ford of Michigan, Andrews of North Carolina, Simon, Miller of California, Williams of Montana, Kogovsek, Owens, Harrison, Ackerman, Penny, Erlenborn, Jeffords, Goodling, Coleman of Missouri, Petri, Gunderson, and Packard. Page 29740

Motor Vehicle Domestic Content: House completed all general debate on H.R. 1234, to establish domestic content requirements for motor vehicles sold or distributed in interstate commerce in the United States; but came to no resolution thereon. Proceedings under the 5-minute rule will begin at a later date. Page 29745

Referral: One Senate-passed measure was referred to the appropriate House committee. Page 29781

Quorum Calls—Votes: One quorum call, two yea-and-nay votes, and one recorded vote developed during the proceedings of the House today and appear on pages 29713, 29724, 29725, 29733.

Adjournment: Met at 10 a.m. and adjourned at 3 p.m.

Committee Meetings

RURAL ELECTRIFICATION AND TELEPHONE REVOLVING SELF-SUFFICIENCY ACT

Committee on Agriculture: Ordered reported as amended H.R. 3050, Rural Electrification and Telephone Revolving Fund Self-Sufficiency Act of 1983.

OVERSIGHT

Committee on Interior and Insular Affairs: Subcommittee on Mining, Forest Management, and Bonneville Power Administration concluded oversight hearings on the Bonneville Power Administration. Testimony was heard from the following officials of the BPA: Walter Pollock, Assistant Power Manager, and Steven Hickok, Conservation Manager; and public witnesses.

WILDERNESS LEGISLATION

Committee on Interior and Insular Affairs: Subcommittee on Public Lands and National Parks approved for full Committee action as amended the following bills: H.R. 3921, White Mountain National Forest Wilderness Act of 1983; and H.R. 3960, North Caro-

VOL 129 PT 26 1983

lina Wilderness Act of 1983; and H.R. 4198, Vermont Wilderness and Recreation Act.

Prior to this action, the Subcommittee held a hearing on this legislation. Testimony was heard from Representatives D'Amours and Gregg; Richard D. Siegel, Deputy Assistant Secretary for Natural Resources and Environment, USDA; Ronald E. Lambertson, Associate Director for Wildlife Resources, Fish and Wildlife Service, Department of the Interior; Joseph W. Grimsley, Department of Natural Resources and Environment, State of North Carolina; and public witnesses.

AIR TRAFFIC CONTROL SYSTEM

Committee on Public Works and Transportation: Subcommittee on Investigations and Oversight continued hearings on the status of the Nation's Air Traffic Control System. Testimony was heard from J. Lynn Helms, Administrator, FAA, Department of Transportation; and public witnesses.

NATIONAL NEEDS AND OBJECTIVES IN THE ARCTIC

Committee on Science and Technology: Subcommittee on Science, Research and Technology approved for full Committee action as amended S. 373, to provide comprehensive national policy dealing with national needs and objectives in the Arctic.

♦♦♦♦♦♦♦♦♦♦♦♦

Saturday, October 29, 1983

Senate

Chamber Action

Routine Proceedings, pages 29899–29958

Measures Introduced: One bill was introduced, as follows: S. 2028. Page 29916

Measures Reported: Reports were made as follows:

H.R. 3391, to improve worker training under the Trade Act of 1974, and for other purposes, with an amendment in the nature of a substitute and an amendment to the title.

H.R. 2769, to provide economic revitalization and facilitate expansion of economic opportunities in the Caribbean Basin region, with an amendment in the nature of a substitute and an amendment to the title. (S. Rept. No. 98–285) Page 29916

Increase in Public Debt Limit: Senate continued consideration of H.J. Res. 308, providing for an increase in the public debt, taking action on additional amendments proposed thereto, as follows:

Adopted:

(1) Moynihan Amendment No. 2467, providing that no funds may be expended by the United States Government to provide the Kingdom of Jordan with military equipment for a special military force, unless such expenditure is expressly authorized and funds appropriated by Congress in an unclassified manner. Page 29918

(2) By 66 yeas to 11 nays, Long modified Amendment No. 2469, expressing the sense of the Senate that debt limit and budget reconciliation bills should not be used for amendments which worsen the deficit. Page 29941

(3) By 53 yeas to 18 nays, Riegle-Bingaman modified Amendment No. 2471, relative to restrictions imposed upon the press in Grenada. (A motion to reconsider the vote is pending.) Page 29944

Rejected:

Dixon Amendment No. 2468, to express the sense of the Senate that a provision authorizing the President to disapprove individual items of appropriations should be included as part of the Constitution of the United States. (By 53 yeas to 25 nays, Senate tabled the amendment.) Page 29923

Pending is a motion to reconsider the vote by which Senate agreed to Riegle–Bingaman modified Amendment No. 2471, relative to restrictions imposed upon the press in Grenada. Page 29944

Senate will continue consideration of the joint resolution and amendments proposed thereto on Monday, October 31. No votes on or in relation to the joint resolution will occur prior to 5 p.m.

Amendments Submitted: Page 29916

Notices of Hearings: Page 29917

Additional Statements: Page 29917

Record Votes: Three record votes were taken today. (total—324) Pages 29938, 29943, 29947

Adjournment: Senate convened at 9:30 a.m., and adjourned at 4:12 p.m., until 12 noon, on Monday, October 31, 1983. (For Senate's program, see the remarks of Senator Stevens in today's Record on page 29958.)

Committee Meetings

No committee meetings were held.

House of Representatives

Chamber Action

The House was not in session today. Its next meeting will be held at noon on Monday, October 31.

Committee Meetings

No committee meetings were held.

UMI

Monday, October 31, 1983

Senate

Chamber Action

Routine Proceedings, pages 30021–30154

Measures Introduced: Four bills and four resolutions were introduced, as follows: S. 2029–2032, S.J. Res. 191, and S. Res. 256–258. Page 30136

Measures Reported: Reports were made as follows:

S. 566, to direct the Secretary of Agriculture to release on behalf of the United States a reversionary interest in certain land conveyed to the South Carolina State Commission of Forestry, and to direct the Secretary of the Interior to convey certain mineral interests of the United States in such land to such commission, with an amendment in the nature of a substitute. (S. Rept. No. 98–286)

S. 1503, to release the reversionary clause by the Federal government on 6.21 acres in the deed to the land conveyed to the State of Delaware, September 24, 1954, with an amendment in the nature of a substitute and an amendment to the title. (S. Rept. No. 98–287)

H.R. 24, to make certain land owned by the United States in the State of New York part of the Green Mountain National Forest. (S. Rept. No. 98–288)

S. 452, to establish public buildings policies for the Federal Government, to establish the Public Buildings Service in the General Services Administration, and for other purposes, with amendments. (S. Rept. No. 98–289) Page 30136

Measure Rejected:

Increase in Public Debt Limit: By 39 yeas to 56 nays, Senate rejected H.J. Res. 308, to provide for an increase in the public debt, after taking action on additional amendments proposed thereto, as follows: Page 30041

Adopted:

(1) Riegle-Bingaman modified Amendment No. 2471, relating to restrictions imposed upon the press in Grenada. (Senate reconsidered the vote by which the amendment was earlier agreed to; the amendment was modified further and agreed to.) Page 30041

(2) By 92 yeas to 6 nays, 1 voting present, Baucus Amendment No. 2474, expressing the sense of the Senate that the United States should insist that Japan dismantle all nontariff barriers to the importation of beef. Page 30046

(3) Grassley Amendment No. 2479, requiring the Comptroller General of the United States to prepare and transmit to the Congress a report containing a comparison of the amounts expended to carry out each Federal program in each of the 15 most recent fiscal years ending prior of October 1, 1983. Page 30123

Rejected:

(1) By 42 yeas to 55 nays, Kasten Amendment No. 2475, to express the sense of the Senate that no further tax increases should be enacted until substantial spending reductions are achieved. Page 30047

(2) Kennedy Amendment No. 2476, to call for a mutual and verifiable freeze and reduction in nuclear weapons. (By 58 yeas to 40 nays, Senate tabled the amendment.) Page 30061

During consideration of this measure today, the Senate also took the following action:

(1) By 13 yeas to 84 nays, Senate failed to table Cohen Amendment No. 2478, to express the sense of the Congress with respect to objectives of the Strategic Arms Reduction Talks (START) and negotiations of intermediate nuclear forces (INF), and urging the President to coordinate closely with Congress in formulating a mutual guaranteed build-down proposal. (The amendment was subsequently withdrawn.) Page 30114

(2) By 27 yeas to 68 nays, Senate failed to recommit the joint resolution to the Committee on Finance, with instructions. Page 30041

A motion has been entered to reconsider the vote by which H.J. Res. 308 was rejected. Page 30041

National Drug Abuse Education Week: Senate concurred in the amendments of the House to S.J. Res. 57, designating the week of November 2 through November 9, 1983, as "National Drug Abuse Education Week." Page 30134

Nominations Received: Senate received the following nominations:

Diego C. Asencio, of Florida, to be Ambassador to Brazil.

Edmund Stohr, of Illinois, for the rank of Minister during the remainder of his service as the Representative on the Council of the International Civil Aviation Organization.

Lenore C. Nesbitt, to be U.S. District Judge for the Southern District of Florida.

Mari Maseng, of South Carolina, to be an Assistant Secretary of Transportation.

Kenneth S. George, of Texas, to be Director General of the United States and Foreign Commercial Services, Department of Agriculture.

Thomas F. Moakley, of Virginia, to be a Federal Maritime Commissioner.

Helen G. Corrothers, of Arkansas, Vincent Fechtel, Jr., and Paula A. Tennant, of California, each to be a Commissioner of the U.S. Parole Commission.

Routine lists of Army, Air Force, and Foreign Service nominations. Page 30154

Messages From the President: Page 30134

Messages From the House: Page 30135

VOL 129 PT 26 1983

Measures Ordered Placed on Calendar: Page 30135
Petitions and Memorials: Page 30135
Statements on Introduced Bills: Page 30136
Amendments Submitted: Page 30144
Notices of Hearings: Page 30146
Committee Authority To Meet: Page 30146
Additional Statements: Page 30146
Nominations Received: Page 30153

Record Votes: Six record votes were taken today. (Total—330) Pages 30069, 30073, 30114, 30123, 30132

Recess: Senate convened at 12 noon, and recessed at 11:50 p.m. until 10 a.m., on Tuesday, November 1, 1983. (For Senate's program, see the remarks of Senator Baker in today's Record on page 30134.)

Committee Meetings

APPROPRIATIONS—DEFENSE

Committee on Appropriations: Committee resumed markup of proposed legislation appropriating funds for fiscal year 1984 for the Department of Defense, but did not complete action thereon, and will meet again tomorrow.

LEBANON

Committee on Armed Services: Committee held open and closed hearings on the current situation in Lebanon, receiving testimony from General P. X. Kelley, Commandant, U.S. Marine Corps; and General Bernard W. Rogers, USA, Supreme Allied Commander, Europe, Commander-in-Chief, U.S. European Command.

Hearings were recessed subject to call.

NOMINATION

Committee on Commerce, Science, and Transportation: Committee approved for reporting the nomination of Diane K. Steed, of the District of Columbia, to be Administrator of the National Highway Traffic Safety Administration.

RECONCILIATION—SPENDING REDUCTION/REVENUE OPTIONS

Committee on Finance: Committee completed its review of those programs which fall within the jurisdiction of the committee and agreed on recommendations which it will make thereon to the Budget Committee, including simplification of income tax credits, estimated payments of alternative minimum tax, revision of collapsible corporation rules, six-month capital gains holding period and capital loss offset, stock option straddles and foreign corporation commodity straddles, expansion of sport fishing equipment excise tax, public property leasing, postponement for two years the effective date of the 15 percent net interest exclusion, modification of income averaging, tax compliance measures, modification of loss treatment for trade or business property, phaseout of graduated rate for large corporations, and withholding on gains from foreign investment in U.S. real property.

A press release summarizing the action taken by the committee today will be available in the committee's office in room SD-219.

BUSINESS MEETING

Committee on Finance: On Tuesday, October 25, the committee ordered favorably reported with an amendment in the nature of a substitute H.R. 2769, to provide economic revitalization and facilitate expansion of economic opportunities in the Caribbean Basin region. As approved by the committee, the amendment incorporates the text of S. 1978, to assure equality of economic opportunities for women and men under retirement plans.

INTERNATIONAL COMMUNICATIONS POLICY

Committee on Foreign Relations: Subcommittee on Arms Control, Oceans, International Operations and Environment concluded hearings to review international communications and information policy, after receiving testimony from James M. Beggs, Administrator, National Aeronautics and Space Administration; Joseph Charyk, Communications Satellite Corporation (COMSAT), Christopher J. Vizas, II, Orion Satellite Corporation, and William L. Fishman, International Satellite Inc., all of Washington, D.C.; Steven A. Levy, International Relay, Inc., and Kenneth L. Phillips, Corporate Committee of Telecommunications Users, both of New York City; and Phillip C. Onstad, Control Data Corporation, Rockville, Maryland.

CREDIT CARD FRAUD

Committee on the Judiciary: Committee concluded hearings on S. 1870, to provide penalties for certain offenses involving counterfeiting and trafficking in phony credit and debit cards and related fraud, after receiving testimony from Senator D'Amato; Representative Fish; John C. Keeney, Deputy Assistant Attorney General, Criminal Division, Department of Justice; Inspector Floyd Clark, Deputy Assistant Director, Criminal Investigative Division, Federal Bureau of Investigation, Department of Justice; William Maisch, General Manager, Investigations Division, U.S. Postal Service; Joseph R. Carlon, Acting Assistant Director, Office of Investigations, U.S. Secret Service, Department of the Treasury; and Dwane Krumme, American Bankers Association, and William Neumann, VISA Corporation, both of Washington, D.C.; and Thomas F. Kelleher, Mastercard International, New York City.

UMI

House of Representatives

Chamber Action

Bills Introduced: 9 public bills, H.R. 4251–4259; and 1 resolution, H.J. Res. 407 were introduced. Page 30018

Report Filed: One report was filed as follows: S. Con. Res. 59, to authorize the Librarian of Congress to study the changing role of the book in the future, amended (H. Rept. 98–451). Page 30017

State-Justice Appropriations: House disagreed to the Senate amendments to H.R. 3222, making appropriations for the Departments of Commerce, Justice, and State, the Judiciary, and related agencies for the fiscal year ending September 30, 1984; and agreed to a conference. Appointed as conferees: Representatives Smith of Iowa, Alexander, Early, Dwyer, Mrazek, Carr, Whitten, O'Brien, Miller of Ohio, Porter, and Conte.

Agreed to a motion, as amended (agreed to by a yea-and-nay vote of 234 yeas to 103 nays, Roll No. 432), to instruct conferees to insist on the House position on Senate amendment numbered 93 relating to funding for the Juvenile Justice program; and to insist that funds be appropriated for the Endowment for Democracy, prohibiting use of those funds with respect to political parties.

Earlier, refused to order the previous question on the motion to instruct conferees to insist on the House position on Senate amendment numbered 93 (rejected by a yea-and-nay vote of 123 yeas to 182 nays Roll No. 431). Page 29963

Subcommittee To Sit: Subcommittee on Public Buildings and Grounds of the Committee on Public Works and Transportation received permission to sit during proceedings of the House under the 5-minute rule on Tuesday, November 1. Page 29968

Suspensions: House voted to suspend the rules and pass the following bills:

Water Resources Research Act: H.R. 2911, amended, to authorize an ongoing program of water resources research. Subsequently, this passage was vacated and S. 684, a similar Senate-passed bill, was passed in lieu after being amended to contain the language of the House bill as passed. Agreed to amend the title of the Senate bill; Page 29968

Oceans Policy Commission: H.R. 2853, amended, to establish a National Oceans Policy Commission to make recommendations to Congress and the President on a comprehensive national oceans policy; Page 29980

Ocean Dumping Act amendments: H.R. 1761, amended, to amend title I of the Marine Protection, Research, and Sanctuaries Act of 1972; and Page 29986

Wetlands Loan Act extension: H.R. 2395, amended, to extend the Wetlands Loan Act. Page 29992

Suspensions—Votes Postponed: House completed all debate on motions to suspend the rules and pass the following measures, on which votes were postponed until Tuesday, November 1:

Belle Fourche project: S. 448, amended, to authorize rehabilitation of the Belle Fourche irrigation project; and Page 29977

War Powers Resolution: H.J. Res. 402, declaring that the requirements of section 4(a)(1) of the War Powers Resolution became operative on October 25, 1983, when United States Armed Forces were introduced into Grenada. Page 29994

Export-Import Bank Act Extension: House passed and cleared for the President S.J. Res. 189, extending the expiration date of the Export-Import Bank Act of 1945. Page 29999

Hazardous Waste Control: House continued consideration of H.R. 2867, to amend the Solid Waste Disposal Act to authorize appropriations for the fiscal years 1984 through 1986; but came to no resolution thereon. Proceedings under the 5-minute rule will continue at a later date.

Agreed to a Judiciary Committee amendment that strikes provisions empowering EPA to litigate cases if the Justice Department fails to act within 150 days (agreed to by a recorded vote of 215 ayes to 165 noes, Roll No. 434). Page 30000

Quorum Calls—Votes: One quorum call, two yea-and-nay votes, and one recorded vote developed during the proceedings of the House today and appear on pages 29963, 29967, 30006.

Adjournment: Met at noon and adjourned at 6:08 p.m.

Committee Meetings

VETERANS' EDUCATIONAL ASSISTANCE ACT

Committee on Armed Services: Subcommittee on Military Personnel and Compensation continued hearings on H.R. 1400, Veterans' Educational Assistance Act of 1983. Testimony was heard from Representative Dickinson; Lawrence J. Korb, Assistant Secretary for Manpower, Reserve Affairs and Logistics, Department of Defense; and Robert Hale, Assistant Director for National Security and International Affairs, CBO.

PUBLIC UTILITY HOLDING COMPANY ACT AMENDMENTS

Committee on Energy and Commerce: Subcommittee on Energy Conservation and Power and the Subcommittee on Telecommunications, Consumer Protection, and Finance held a joint hearing on H.R. 2994,

VOL 129 PT 26 1983

Public Utility Holding Company Act Amendments of 1983. Testimony was heard from Representative Bliley; James Treadway, Commissioner, SEC; Kevin Boland, Senior Associate Director, Resources, Community and Economic Development Division; GAO; Stanley York, Commissioner, Public Service Commission, State of Wisconsin; and public witnesses.

PROTOCOLS BETWEEN U.S. AND THE PEOPLE'S REPUBLIC OF CHINA

Committee on Energy and Commerce: Special Subcommittee on U.S. Trade with China held a hearing to explore Federal agency activities under protocols of the 1979 Science and Technology Cooperation Agreement with the People's Republic of China. Testimony was heard from the following officials of the Department of State: Charles Horner, Deputy Assistant Secretary for Science and Technology Affairs; and Donald C. Ferguson, Director, Office of Cooperative Science and Technology Programs; Eugene K. Lawson, Deputy Assistant Secretary for East Asia and the Pacific, Department of Commerce; Dr. James E. Leiss, Assistant Director of High Energy and Nuclear Physics, Office of Energy Research, Department of Energy; and Bernard A. Ramundo, Chief, International Cooperation Division, Office of International Policy and Programs, Department of Transportation.

Hearings continue November 3.

DISCIPLINARY HEARING

Committee on Standards of Official Conduct: Met in executive session to hold a Disciplinary Hearing Regarding James C. Howarth.

Joint Meetings

INDUSTRIAL POLICY BOARD

Joint Economic Committee: Committee held hearings on proposals to establish a national council to plan industrial policy and economic cooperation, receiving testimony from Charles Schultze, Brookings Institution, Washington, D.C.; Allan H. Meltzer, Carnegie-Mellon University, Pittsburgh, Pennsylvania; and Frank A. Weil, former Assistant Secretary of Commerce.

Hearings were recessed subject to call.

APPROPRIATIONS—COMMERCE/STATE/JUSTICE/JUDICIARY

Conferees met to resolve the differences between the Senate- and House-passed versions of H.R. 3222, appropriating funds for fiscal year 1984 for the Departments of Commerce, Justice, and State, the Judiciary, and related agencies.

Tuesday, November 1, 1983

Senate

Chamber Action

Routine Proceedings, pages 30182–30259

Measures Introduced: Seven bills and ten resolutions were introduced, as follows: S. 2033–2039, S. Con. Res. 82, and S. Res. 259–267. Page 30211

Measures Reported: Reports were made as follows:

S. Res. 178, authorizing the printing of the report entitled "Fourth Annual Report to Congress—Highway Bridge Replacement and Rehabilitation Program," as a Senate document. (S. Rept. No. 98–290)

S. Res. 259, authorizing the printing of a revised edition of the "Senate Election Law Guidebook" as a Senate document. (S. Rept. No. 98–291)

S. Res. 260, authorizing the revision and printing of the Senate Manual for use during the Ninety-Eighth Congress.

S. Res. 261, to pay a gratuity to Deborah T. Ambers.

S. Res. 262, to pay a gratuity to John D. Blacker.

S. Res. 263, to pay a gratuity to Rachel J. Miles.

S. Res. 264, to pay a gratuity to Sol E. Newman and Beatrice Newman.

S. Res. 265, to pay a gratuity to Adele C. Ostrander.

S. Res. 266, to pay a gratuity to Suzanne Renee Weintraub.

S. 2039, making appropriations for the Department of Defense for the fiscal year ending September 30, 1984, and for other purposes. (S. Rept. No. 98–292) Page 30211

Natural Gas Policy Act Amendments of 1983: Senate began consideration of a motion to proceed to consider S. 1715, to amend the Natural Gas Policy Act (P.L. 95–621). Page 30231

A motion to close further debate was filed on the motion to proceed and, in accordance with Senate Rule XXII, vote on cloture will occur on Thursday, November 3. Page 30250

Nominations Received: Senate received the following nominations:

W. Eugene Davis, of Louisiana, to be U.S. Circuit Judge for the Fifth Circuit.

Stanley S. Harris, of Maryland, to be U.S. District Judge for the District of Columbia.

G. Kendall Sharp, to be U.S. District Judge for the Middle District of Florida.

George E. Woods, to be U.S. District Judge for the Eastern District of Michigan.

Joseph E. diGenova, to be United States Attorney for the District of Columbia. Page 30259

Messages From the President: Page 30210

Messages From the House: Page 30210

Measures Referred: Page 30210

Statements on Introduced Bills: Page 30211

Notices of Hearings: Page 30219

Committee Authority To Meet: Page 30220

Additional Statements: Page 30220

Nominations Received: Page 30259

Recess: Senate convened at 10 a.m., and recessed at 5:46 p.m., until 10 a.m., on Wednesday, November 2, 1983. (For Senate's program, see the remarks of Senator Baker in today's Record on page 30259.)

Committee Meetings

APPROPRIATIONS—DEFENSE

Committee on Appropriations: Committee met in closed session to consider classified provisions of the original bill (S. 2039) the committee ordered favorably reported on Thursday, October 27, appropriating funds for fiscal year 1984 for the Department of Defense.

D.C. PAROLE BOARD

Committee on Appropriations: Subcommittee on the District of Columbia resumed hearings to review the policies and administration of the District of Columbia Board of Parole as they relate to the criminal justice system, receiving testimony from Bernice Just, Chairman, Board of Parole, District of Columbia; and Stanley Harris, U.S. Attorney for the District of Columbia.

Subcommittee recessed subject to call.

FAA—FACILITY CONSOLIDATION PLAN

Committee on Appropriations: Subcommittee on Transportation and Related Agencies concluded hearings to review the Federal Aviation Administration's facility consolidation plan calling for the closing of certain flight stations, control towers and other facilities, after receiving testimony from Donald A. Derman, Assistant Secretary of Transportation for Budget and Programs, and Michael J. Fenello, Deputy Administrator, Garland P. Castleberry, Director, Special Projects Staff, Charles Burwick, Assistant Manager, Systems Program Division, Air Traffic Service, Brooks C. Goldman, Director, Management Systems, Fred E. Gilmore, Acquisition and Materiel Service, Martin T. Pozesky, Director, Program Engineering and Maintenance Service, Harvey B. Safeer, Director, Aviation Policy and Plans, and Paul K. Bohr, Director, Great Lakes Region, all of the Federal Aviation Administration, Department of Transportation.

BUS REGULATORY REFORM

Committee on Commerce, Science, and Transportation: Subcommittee on Surface Transportation concluded oversight hearings on the implementation of the Bus Regulatory Reform Act (P.L. 97–261), after receiving testimony from Reese H. Taylor, Jr., Chairman, Interstate Commerce Commission; Matthew V. Scocozza, Assistant Secretary of Transportation for Policy and International Affairs; Norman R. Sherlock, Charles Webb, T. C. Knappen, and Bob Basse, all on behalf of the American Bus Association, William L. McCracken, Greyhound Lines, Inc., and Paul Nagle, United Bus Owners of America, all of Washington, D.C.; Ronald Faillace, United Bus Owners Survival Association, Linden, New Jersey; Philip R. O'Connor, Illinois Commerce Commission, Springfield, representing the National Association of Regulatory Utility Commissioners; and Victor R. Weissner, California Public Utilities Commission, San Francisco.

NOMINATION

Committee on Energy and Natural Resources: Committee began hearings on the nomination of William P. Clark, of California, to be Secretary of the Interior, where the nominee, who was introduced by Senators Wilson and Goldwater and Representative Lagomarsino, testified and answered questions in his own behalf.

Hearings continue tomorrow.

WATERWAY IMPROVEMENT PROJECTS

Committee on Environment and Public Works: Committee resumed markup of S. 1739, to authorize the U.S. Army Corps of Engineers to construct various projects for improvements to rivers and harbors of the United States, but did not complete action thereon, and will meet again on Thursday, November 3.

Also, the committee adopted the following committee resolutions authorizing the Corps of Engineers to undertake water resource studies: (1) *Coos Bay, Oregon,* navigational provisions; (2) *Tampa Bay, Florida,* hurricane evacuation; (3) *Tampa Bay, Florida,* water quality; and (4) *Longwood Valley, New Jersey,* flood control.

DISPOSAL OF SURPLUS REAL PROPERTY

Committee on Governmental Affairs: Subcommittee on Civil Service, Post Office, and General Services concluded oversight hearings to review General Services Administration policies relating to the disposal of surplus real property, after receiving testimony from Senators Pell and Moynihan; Joshua A. Muss, Executive Director, Property Review Board; Carroll Jones, Assistant Administrator, and Commissioner of the Federal Property Resources Services, and Earl

UMI

VOL 129 PT 26 1983 UMI

E. Jones, Assistant Commissioner, Office of Real Property, both of the General Services Administration; Robert L. Bendick, Jr., Rhode Island Department of Environmental Management, Providence; Nicholas G. Garaufis, Fort Totten Preservation Council, Inc., Bayside, New York; and Councilman Randall T. Parsons, East Hampton, New York.

ERA

Committee on Judiciary: Subcommittee on the Constitution resumed hearings on S.J. Res. 10, proposing an amendment to the Constitution of the United States relative to equal rights for women and men, focusing on the effects ERA would have on the ability of U.S. armed forces to perform their wartime missions, receiving testimony from Senator Packwood; Eliot A. Cohen, Harvard University, Cambridge, Massachusetts; and Antonia H. Chayes, Boston, Massachusetts, former Under Secretary of the Air Force.

Hearings were recessed subject to call.

BUSINESS MEETING

Committee on Rules and Administration: Committee ordered favorably reported the following business items:

An original resolution (S. Res. 269) to provide for the payment of start-up costs for a Senate Day Care Center;

S. Res. 127, to make the Select Committee on Indian Affairs a permanent committee of the Senate;

S. Res. 239, to increase expenditures for the Select Committee on Indian Affairs for the 1st Session of the 98th Congress, with an amendment;

S. Res. 178, to authorize the printing of the report entitled "Fourth Annual Report to Congress—Highway Bridge Replacement and Rehabilitation Program" as a Senate document for the Committee on Environment and Public Works;

An original resolution (S. Res. 260) to authorize the revision and printing of the Senate Manual for use during the 98th Congress;

An original resolution (S. Res. 259) to authorize the printing of a revised edition of the "Senate Election Law Guidebook" as a Senate document; and

Six original resolutions (S. Res. 261–266), each to pay a gratuity to the survivors of certain deceased Senate employees.

SMALL BUSINESS DEVELOPMENT CENTER

Committee on Small Business: Committee ordered favorably reported with an amendment in the nature of a substitute S. 1429, to provide for the permanent extension of the Small Business Administration's Small Business Development Center program.

INTELLIGENCE BRIEFING

Select Committee on Intelligence: Committee met in closed session to receive a briefing on intelligence matters from officials of the intelligence community, but made no announcements, and will meet again tomorrow.

House of Representatives

Chamber Action

Bills Introduced: 17 public bills, H.R. 4260–4276; and 8 resolutions, H.J. Res. 408, H. Con. Res. 202–204, and H. Res. 353–356 were introduced. Page 30335

Bills Reported: Reports were filed as follows:

H. Res. 305, dismissing the election contest against Ron Packard (H. Rept. 98–452);

H. Res. 304, dismissing the election contest against James McClure Clarke (H. Rept. 98–453);

Report entitled "Leap Before You Look: The Federal Communications Commission's Access Charge Decision" (H. Rept. 98–454);

Report entitled "Who Cares About Privacy? Oversight of the Privacy Act of 1974 by the Office of Management and Budget and by the Congress" (H. Rept. 98–455);

Report entitled "Farm Program Decisions, 1980–1983: The Road That Led to PIK" (H. Rept. 98–456);

H. Res. 353, providing for the consideration of H.R. 3323, to authorize appropriations for grants to the Washington Workshop Foundation (H. Rept. 98–457);

H. Res. 354, providing for the consideration of H.R. 2900, to authorize appropriations for atmospheric, climatic, and ocean pollution activities of the National Oceanic and Atmospheric Administration for the fiscal years 1984 and 1985 (H. Rept. 98–458);

H. Res. 355, providing for the consideration of H.R. 4196, to stabilize a temporary imbalance in the supply and demand for dairy products, and to enable milk producers to establish, finance, and carry out a coordinated program of dairy product promotion to improve, maintain, and develop markets for dairy products (H. Rept. 98–459); and

H.R. 4248, to authorize appropriations for fiscal year 1984 for the operation and maintenance of the Panama Canal (H. Rept. 98–460). Page 30335

Journal: By a yea-and-nay vote of 376 yeas to 32 nays with 7 voting "present", Roll No. 435, the House approved the Journal of Monday, October 31. Page 30260

Private Calendar: On the call of the Private Calendar, the House took the following actions:

Passed and sent to the Senate without amendment: H.R. 2389.

Passed and sent to the Senate amended: H.R. 3618, H.R. 1558, and H.R. 1428.

Agreed to without amendment: H. Res. 57.

Agreed to, amended: H. Res. 69.

Passed over without prejudice: H.R. 743 and H.R. 719. Page 30260

Committees To Sit: Committee on the Judiciary received permission to sit during proceedings of the House under the 5-minute rule today and on Wednesday, November 2; and

Subcommittee on Government Activities and Transportation of the Committee on Government Operations received permission to sit today during proceedings of the House under the 5-minute rule. Pages 30262, 30263

Committee Funds: House agreed to the following resolutions pertaining to committee funds:

H. Res. 342, increasing the maximum amount which the Committee on Post Office and Civil Service may allocate for consultant services out of funds currently available to such committee from the contingent fund of the House for investigations and studies; and

H. Res. 347, providing amounts from the contingent fund of the House for continuing expenses of investigations and studies by standing and select committees of the House from January 3, 1984, through March 31, 1984. Page 30270

Librarian of Congress Study: House agreed to S. Con. Res. 59, to authorize the Librarian of Congress to study the changing role of the book in the future.

Agreed to amend the preamble. Page 30271

Highway Emergency Assistance: House agreed, with an amendment, to the Senate amendment to H.R. 3103, to increase the amount authorized to be expended for emergency relief under title 23, United States Code, in fiscal year 1983 from $100,000,000 to $250,000,000.

House then insisted on its amendment to the Senate amendment to H.R. 3103, and asked a conference. Appointed as conferees: Representatives Howard, Anderson, Roe, Breaux, Snyder, Shuster, and Hammerschmidt. Page 30272

Suspensions: House voted to suspend the rules and pass the following measures which were debated on Monday, October 31:

Belle Fourche project: S. 448, amended, to authorize rehabilitation of the Belle Fourche irrigation project (passed by a yea-and-nay vote of 373 yeas and 51 nays, Roll No. 436); and

War Powers Resolution: H.J. Res. 402, declaring that the requirements of section 4(a)(1) of the War Powers Resolution became operative on October 25, 1983, when United States Armed Forces were introduced into Grenada (passed by a yea-and-nay vote of 403 yeas to 23 nays, Roll No. 437). Page 30284

DOD Appropriations: House continued consideration of H.R. 4185, making appropriations for the Department of Defense for the fiscal year ending September 30, 1984; but came to no resolution thereon. Proceedings under the 5-minute rule will continue on Wednesday, November 2.

Agreed To:

An amendment that appropriates $110 million for procurement of additional weapons and tracked combat vehicles for the Army; and

An amendment, as amended by a substitute, that adds $30 million for the Civil Reserve Air Fleet.

Rejected:

An amendment that sought to delete the multiyear procurement funds for the B–1B bomber (rejected by a recorded vote of 175 ayes to 247 noes, Roll No. 438); and

An amendment that sought to strike $2.2 billion in funding for procurement of MX missiles (rejected by a recorded vote of 208 ayes to 217 noes, Roll No. 439).

A point of order was sustained against language that would have appropriated $50 million for Defense Production Act purchases. Page 30286

Late Reports: Conferees received permission to have until midnight Wednesday, November 2, to file a conference report on H.R. 3322, making appropriations for the Departments of Commerce, Justice, and State, the Judiciary, and related agencies for the fiscal year ending September 30, 1984. Subsequently, it was made in order to consider the conference report and any amendments in disagreement on H.R. 3322 on Thursday, November 3, or any day thereafter; and that the conference report and amendments in disagreement be considered as read when called up for consideration; and

Committee on Energy and Commerce received permission to have until midnight Wednesday, November 2, to file a report on H.R. 4102, Universal Telephone Service Preservation Act of 1983. Page 30319

Subcommittee To Sit: Subcommittee on Merchant Marine of the Committee on Merchant Marine and Fisheries received permission to sit during proceedings of the House under the 5-minute rule on Wednesday, November 2. Page 30320

Quorum Calls—Votes: Three yea-and-nay votes and two recorded votes developed during the proceedings of the House today and appear on pages 30260, 30284, 30285, 30301, 30316. There were no quorum calls.

Adjournment: Met at noon and adjourned at 7:05 p.m.

VOL 129 PT 26 1983 UMI

Committee Meetings

WHEAT IMPROVEMENT ACT; AGRICULTURAL PRODUCTIVITY ACT

Committee on Agriculture. Ordered reported the following bills: H.R. 4072, Wheat Improvement Act of 1983; and H.R. 2714, amended, Agricultural Productivity Act of 1983.

ADEQUACY OF SECURITY ARRANGEMENTS FOR THE MARINES IN BEIRUT

Committee on Armed Services: Held a hearing to review adequacy of the security arrangements for the Marines in Beirut and plans for improving the security. Testimony was heard from Gen. P. X. Kelley, Commandant of the Marine Corps.

Hearings continue tomorrow.

FOREIGN EXCHANGE VALUE OF THE DOLLAR

Committee on Banking, Finance and Urban Affairs: Subcommittee on International Trade, Investment and Monetary Policy and the Subcommittee on Domestic Monetary Policy continued joint hearings on Foreign Exchange Value of the Dollar. Testimony was heard from public witnesses.

Hearings continue tomorrow.

VOCATIONAL TECHNICAL EDUCATION ACT

Committee on Education and Labor: Subcommittee on Elementary, Secondary and Vocational Education held a hearing on H.R. 4164, Vocational Technical Education Act of 1983. Testimony was heard from Representative Brown of California; and public witnesses.

Hearings continue tomorrow.

OVERSIGHT

Committee on Education and Labor: Subcommittee on Employment Opportunties held an oversight hearing on the implementation of the Job Training Partnership Act. Testimony was heard from Royal Dellinger, Acting Assistant Secretary for Employment and Training, Department of Labor.

MISCELLANEOUS MEASURES

Committee on Education and Labor: Subcommittee on Labor-Management Relations approved for full Committee action as amended the following bills: H.R. 2100, Private Pension Reform Act of 1983; and H.R. 1743, to amend the National Labor Relations Act to authorize the Secretary of Labor to prohibit the awarding of Federal contracts to persons who have violated certain judicial orders or orders issued by the National Labor Relations Board.

Prior to this action, the Subcommittee concluded hearings on H.R. 2100. Testimony was heard from public witnesses.

OVERSIGHT

Committee on Education and Labor: Subcommittee on Labor Standards held an ovesight hearing on the use and control of ethylene oxide. Testimony was heard from the following officials of the OSHA, Department of Labor: Leonard Vance, Director, Health Standards; Dr. Peter Infante, Director, Office of Carcinogen Identification and Classification; and Robert Beliles, Director, Carcinogen Standards; and public witnesses.

MICELLANEOUS MEASURES

Commitee on Energy and Commerce: Ordered reported the following bills: H.R. 4194, to extend the expiration date of section 252 of the Energy Policy and Conservation Act; and H.R. 2250, amended, to provide a moratorium until June 20, 1988, on changes to the Federal Communications Commission rules regarding network television syndication, network television financial interest, and prime-time access.

FOOD CRISIS IN AFRICA

Committee on Foreign Affairs: Subcommittee on Africa held a hearing on Food Crisis in Africa. Testimony was heard from Representative Dorgan; Julia C. Bloch, Assistant Administrator, AID; and public witnesses.

NUCLEAR NONPROLIFERATION ACT AMENDMENTS

Committee on Foreign Affairs: Subcommittee on International Security and Scientific Affairs and the Subcommittee on International Economic Policy continued joint hearings on legislation to amend the Nuclear Non-Proliferation Act of 1978, including consideration of the following bills: H.R. 1417, Nuclear Nonproliferation Policy Act of 1983; and H.R. 3058, Nuclear Explosives Control Act of 1983. Testimony was heard from Richard T. Kennedy, Ambassador-at-Large, Department of State; and Kenneth L. Adelman, Director, Arms Control and Disarmament Agency.

FAA'S OFFSET LANDING PROPOSAL

Committee on Government Operations: Subcommittee on Government Activities and Transportation held a hearing on FAA's Offset Landing Proposal at Stapleton Airport, Denver, Colorado. Testimony was heard from James E. Burnett, Jr., Chairman, National Transportation Safety Board; from the following officials of the FAA, Department of Transportation: Temple H. Johnson, Jr., Deputy Manager, Air Traffic Division, Northwest Mountain Region; and John Wesler, Director, Office of Environment and Energy; Paul Tauer, Mayor pro tem, Aurora, Colorado; and public witnesses.

MISCELLANEOUS MEASURES

Committee on the Judiciary: Ordered reported the following bills: H.R. 3336, amended, to amend title 18 of the United States Code to modify the insanity defense in the Federal courts; H.R. 1095, amended, to grant a Federal charter to the 369th Veterans' Association; H.R. 3922, amended, Postal Savings System Statute of Limitations Act; H.R. 376, to amend the Debt Collection Act of 1982 to eliminate the requirement that contracts for collection services to recover indebtedness owed the United States be effective only to the extent and in the amount provided in advance appropriations act; H.R. 29, to recognize the organization known as the Polish Legion of American Veterans, U.S.A.; and H.R. 3249, to charter the National Academy of Public Administration.

The Committee also considered private immigration and claims bills.

MISCELLANEOUS MEASURES

Committee on Merchant Marine and Fisheries: Ordered reported the following bills: H.R. 3381, amended, National Oceanic and Atmospheric Administration Organic Act; H.R. 3486, amended, Maritime Safety Act of 1983; H.R. 3969, to amend the Panama Canal Act of 1979 to allow the use of proxies by the Board of the Panama Canal Commission; and H.R. 3968, to authorize the Secretary of Commerce to budget for medical and dental care for personnel of the National Oceanic and Atmospheric Administration entitled to that care; and H.R. 4248, to authorize appropriations for fiscal year 1984 for the operation and maintenance of the Panama Canal.

CIVIL SERVICE AUTHORIZATION

Committee on Post Office and Civil Service: Subcommittee on Civil Service held a hearing on H.R. 4133, Civil Service Authorization and Miscellaneous Amendments Act of 1983. Testimony was heard from the following officials of the Merit Systems Protection Board: K. William O'Connor, Special Counsel; and Herbert E. Ellingwood, Chairman; Donald J. Devine, Director, Office of Personnel Management; from the following officials of the Federal Labor Relations Authority: Barbara J. Mahone, Chairwoman; and John C. Miller, General Counsel; June G. Walker, Executive Director, President's Commission on Executive Exchange; and public witnesses.

AIRCRAFT CABIN SAFETY

Committee on Public Works and Transportation: Subcommittee on Investigations and Oversight continued hearings on aircraft cabin safety, with emphasis on the recently proposed rulemakings dealing with cabin safety standards. Testimony was heard from J. Lynn Helms, Administrator, FAA, Department of Transportation.

Hearings continue tomorrow.

MISCELLANEOUS MEASURES; POLICIES OF THE PUBLIC BUILDINGS SERVICE, GSA

Committee on Public Works and Transportation: Subcommittee on Public Buildings and Grounds approved for full Committee action the following bills H.R. 4210, to designate the U.S. Post Office and Courthouse Building in Greensboro, N.C., as the "L. Richardson Preyer Federal Building"; and H.R. 4107, to designate the Federal Building in Salisbury, Md., as the "Maude R. Toulson Federal Building."

Prior to this action, the Subcommittee held a hearing on these measures. Testimony was heard from Representatives Britt, and Dyson.

The Subcommittee also continued hearings on all policies of the Public Buildings Service, GSA, and on H.R. 630, to establish public buildings policies for the Federal Government, to establish the Public Buildings Service in the General Services Administration. Testimony was heard from James E. Macklin, Assistant Managing Director, Administrative Office of the United States Courts; John F. Nangle, Chief Judge, U.S. District Court, Eastern District of Missouri, and a public witness.

Hearings continue November 3.

FEDERAL WATER POLLUTION CONTROL ACT AMENDMENTS

Committee on Public Works and Transportation: Subcommittee on Water Resources continued hearings on amendments to the Federal Water Pollution Control Act. Testimony was heard from public witnesses.

Hearings continue tomorrow.

ATMOSPHERIC, CLIMATIC AND OCEAN POLLUTION ACT

Committee on Rules: Granted an open rule providing one hour of debate on H.R. 2900, Atmospheric, Climatic and Ocean Pollution Act of 1983. Testimony was heard from Representatives Scheuer and McGrath.

AUTHORIZE APPROPRIATIONS FOR GRANTS TO WASHINGTON WORKSHOP FOUNDATION

Committee on Rules: Granted an open rule providing one hour of debate on H.R. 3323, to authorize appropriations for grants to the Washington Workshop Foundation. Testimony was heard from Representatives Kogovsek and Packard.

VOL 129 PT 26 1983 UMI

DAIRY PRODUCTION STABILIZATION ACT

Committee on Rules: Granted a modified closed rule providing one hour of general debate on H.R. 4196, Dairy Production Stabilization Act of 1983. Waives all points of order against consideration of the bill for failure to comply with the provisions of section 402(a) of the Budget Act (legislation authorizing new budget authority for a fiscal year not reported on or before May 15 preceding such fiscal year). Makes in order nonamendable amendments offered by the Committee on Agriculture and the following nonamendable amendments printed in the Record of November 1, 1983 by, and if offered by: (1) Representative Clinger of Pennsylvania, which shall be debatable for 20 minutes, equally divided and controlled by Representative Clinger and a Member opposed thereto; (2) the amendment in the nature of a substitute by Representative Conable of New York, which shall be debatable for one hour, equally divided and controlled by Representative Conable and a Member opposed thereto; (3) amendments by Representative Harkin of Iowa which shall be debatable for 30 minutes, equally divided and controlled by Representative Harkin and a Member opposed thereto, said amendments shall be considered en bloc and shall not be subject to a demand for a division of the question in the House or the Committee of the Whole, and waives all points of order against consideration of said amendments for failure to comply with the provisions of clause 7, rule XVI (germaneness) and clause 5(a), rule XXI (appropriations in a legislative bill); (4) two amendments by Representative Madigan of Illinois, and each of said amendments shall be debatable for 20 minutes, equally divided and controlled by Representative Madigan and a Member opposed thereto; (5) amendment by Representative Morrison of Washington, and said amendment shall be debatable for 10 minutes, equally divided and controlled by Representative Morrison and a Member opposed thereto; (6) amendments by Representative Oberstar of Minnesota, said amendments shall be considered en bloc and shall not be subject to a demand for a division of the question in the House or in the Committee of the Whole, and shall be debatable for forty minutes, equally divided and controlled by Representative Oberstar and a Member opposed thereto; and (7) the amendments by Representative Skeen of New Mexico, said amendments shall be considered en bloc and shall not be subject to a demand for a division of the question in the House or in the Committee of the Whole. Said amendments shall be debatable for 20 minutes, equally divided and controlled by Representative Skeen and a Member opposed thereto. Provides one motion to recommit. Makes in order a motion if offered by the Chairman of the Committee on Agriculture or his designee after the passage of H.R. 4196 to take H.R. 3385 from the Speaker's table, and to agree on the Senate amendments with amendments to strike and insert the text and title of H.R. 4196. Considers Senate amendments and House amendments thereto as read. Waives all points of order against the motion for failure to comply with the provisions of clause 5, rule XXI and considers the previous question as ordered on said motion if adopted, without intervening motion. Makes in order a subsequent motion to insist on the House amendments to the Senate amendments to H.R. 3385 and to request a conference with the Senate. Testimony was heard from Chairman de la Garza, and Representatives Harkin, Obey, Oberstar, Penny, Madigan, Jeffords, Skeen, Morrison of Washington, Gunderson, Conable, Leach of Iowa, Clinger, Petri, Pashayan, and Roth.

PUBLIC ASSISTANCE AMENDMENTS

Committee on Ways and Means: Subcommittee on Public Assistance and Unemployment Compensation approved for full Committee action public assistance amendments.

ADMINISTRATION'S DRUG POLICIES

Select Committee on Narcotics Abuse and Control: Held a hearing on Administration's Drug Policies Come Under Congressional Scrutiny. Testimony was heard from Dr. Carlton Turner, Special Assistant to the President for Drug Abuse Policy.

Hearings continue tomorrow.

Joint Meetings

C-5A PROGRAM

Joint Economic Committee: Subcommittee on International Trade, Finance, and Security Economics held hearings on defense profits and the C-5A program, receiving testimony from Milton J. Socolar, Special Assistant to the Comptroller General, General Accounting Office.

Hearings were recessed subject to call.

APPROPRIATIONS—COMMERCE/STATE/JUSTICE/JUDICIARY

Conferees agreed to file a conference report on the differences between the Senate- and House-passed versions of H.R. 3222, appropriating funds for fiscal year 1984 for the Departments of Commerce, Justice, State, the Judiciary, and related agencies.

AUTHORIZATIONS—STATE/USIA/BIB

Conferees met to resolve the differences between the Senate- and House-passed versions of H.R. 2915, authorizing funds for fiscal years 1984 and 1985 for the

Department of State, U.S. Information Agency, and the Board for International Broadcasting, and authorizing supplemental funds for fiscal year 1983, but did not complete action thereon, and will meet again tomorrow.

VOL 129 PT 26 1983

Résumé of Congressional Activity

FIRST SESSION OF THE NINETY-EIGHTH CONGRESS

The first table gives a comprehensive résumé of all legislative business transacted by the Senate and House. The second table accounts for all nominations submitted to the Senate by the President for Senate confirmation.

DATA ON LEGISLATIVE ACTIVITY

January 3 through October 31, 1983

	Senate	*House*	*Total*
Days in session	135	131	..
Time in session	880 hrs., 05'	733 hrs., 24'	..
Congressional Record:			
Pages of proceedings	15,098	8,908	24,006
Extension of Remarks	..	..	5,232
Public bills enacted into law	71	69	140
Private bills enacted into law	..	1	1
Bills in conference	4	8	..
Bills through conference	3	17	..
Measures passed, total	453	473	860
Senate bills	126	56	..
House bills	69	169	..
Senate joint resolutions	77	39	..
House joint resolutions	21	37	..
Senate concurrent resolutions	20	13	..
House concurrent resolutions	12	18	..
Simple resolutions	128	141	..
Measures reported, total	*474	*407	881
Senate bills	228	16	..
House bills	37	261	..
Senate joint resolutions	72	..	..
House joint resolutions	5	8	..
Senate concurrent resolutions	15	3	..
House concurrent resolutions	1	5	..
Simple resolutions	116	114	..
Special reports	24	24	..
Conference reports	2	20	..
Measures pending on calendar	155	94	..
Measures introduced, total	2,562	5,219	7,781
Bills	2,032	4,259	..
Joint resolutions	191	407	..
Concurrent resolutions	81	201	..
Simple resolutions	258	352	..
Quorum calls	15	30	..
Yea-and-nay votes	330	230	..
Recorded votes	..	174	..
Bills vetoed	3	3	6
Vetoes overridden	1	1	..

*These figures include all measures reported, even if there was no accompanying report. A total of 289 reports have been filed in the Senate, a total of 451 reports have been filed in the House.

DISPOSITION OF EXECUTIVE NOMINATIONS

January 3 through October 31, 1983

Army nominations, totaling 14,554, disposed of as follows:

Confirmed	14,341
Unconfirmed	212
Returned	1

Navy nominations, totaling 18,089, disposed of as follows:

Confirmed	18,079
Unconfirmed	10

Air Force nominations, totaling 11,888, disposed of as follows:

Confirmed	10,824
Unconfirmed	1,063
Returned	1

Marine Corps nominations, totaling 2,469, disposed of as follows:

Confirmed	2,469

Civilian nominations, totaling 2,729, disposed of as follows:

Confirmed	2,542
Unconfirmed	135
Withdrawn	2
Returned	50

Summary

Total nominations received	49,729
Total confirmed	48,255
Total unconfirmed	1,420
Total withdrawn	2
Total returned at August/September adjournment	52

UMI

Wednesday, November 2, 1983

Senate

Chamber Action

Routine Proceedings, pages 30375–30462

Measures Introduced: Five bills and one resolution were introduced, as follows: S. 2040–2044, and S. Con. Res. 83. Page 30397

Measures Reported: Reports were made as follows:

S. 2040, to amend the Securities Act of 1933 and the Securities Exchange Act of 1934 with respect to the treatment of mortgage backed securities, to increase the authority of the Federal Home Loan Mortgage Corporation, and for other purposes (with additional views). (S. Rept. No. 98–293)

S. Res. 127, to make the Select Committee on Indian Affairs a permanent Committee of the Senate. (S. Rept. No. 98–294)

S. Res. 239, relative to expenditures by the Select Committee on Indian Affairs, with an amendment. (S. Rept. No. 98–295)

H.R. 1870, to require the Secretary of the Treasury to coin and sell a national medal in honor of the members and former members of the Armed Forces of the United States who served in the Vietnam conflict.

H.R. 3348, to honor Congressman Leo J. Ryan, and to award a special congressional gold medal to the family of the late Honorable Leo J. Ryan.

S. 663, to prohibit the payment of certain agriculture incentives to persons who produce certain agricultural commodities on highly-erodible land, with an amendment in the nature of a substitute and an amendment to the title. (S. Rept. No. 98–296) Page 30397

Measures passed:

Uniform Single Financial Audit Act of 1983: Senate passed S. 1510, establishing uniform single financial audit requirements for State and local governments and nonprofit organizations and other recipients of Federal assistance, after agreeing to a committee amendment in the nature of a substitute and McClure (for Durenberger) Amendment No. 2482, of a technical nature. Page 30451

Centennial of Birth of Eleanor Roosevelt: Senate passed S.J. Res. 139, to commemorate the centennial of Eleanor Roosevelt's birth, after agreeing to McClure (for Wallop) Amendment No. 2483, in the nature of a substitute. Page 30457

National Fish and Wildlife Foundation: Senate passed H.R. 2809, establishing a National Fish and Wildlife Foundation, after agreeing to committee amendments thereto. Page 30458

Printing Authorization: Senate agreed to S. Res. 260, authorizing the revision and printing of the Senate Manual for use during the Ninety-Eighth Congress. Page 30459

Gratuity Payments: Senate agreed to S. Res. 261, S. Res. 262, S. Res. 263, S. Res. 264, and S. Res. 266, paying gratuities to the survivors of certain deceased Senate employees. Page 30459

Death of Koreans in Burma: Senate agreed to S. Con. Res. 82, expressing sympathy and condolences on the tragic killing of Koreans in Burma. Page 30460

Natural Gas Policy Act Amendments of 1983: Senate continued consideration of a motion to proceed to consider S. 1715, to amend the Natural Gas Policy Act (P.L. 95–621). Page 30424

A second motion to close further debate was filed on the motion to proceed and, in accordance with Senate Rule XXII, vote on the second cloture motion will occur on Friday, November 4. Page 30441

Community Volunteer Service Act of 1983: Senate disagreed to the amendments of the House to S. 1129, authorizing funds through fiscal year 1986 for programs under the Domestic Volunteer Service Act, and allowing volunteers to be locally recruited and assigned to projects in order to alleviate poverty and poverty-related human problems, agreed to the request for a conference thereon, and appointed as conferees Senators Hatch, Denton, Nickles, Dodd, and Kennedy. Page 30448

Department of State Authorizations—Conferee: Senator Zorinsky was named as a conferee in lieu of Senator Glenn for title II only of H.R. 2915, Department of State Authorizations. Senator Glenn is a conferee for all other titles. Page 30448

Messages From the House: Page 30396

Measures Referred: Page 30396

Measures Ordered Placed on Calendar: Page 30396

Communications: Page 30396

Statements on Introduced Bills: Page 30397

Amendments Submitted: Page 30409

Notices of Hearings: Page 30418

Committee Authority To Meet: Page 30418

Additional Statements: Page 30419

Recess: Senate convened at 10 a.m., and recessed at 5:36 p.m., until 10 a.m., on Thursday, November 3, 1983. (For Senate's program, see the remarks of Senator McClure in today's Record on page 30462.)

VOL 129 PT 26 1983

Committee Meetings

NOMINATION

Committee on Armed Services: Committee ordered favorably reported the nomination of Maj. General Paul W. Myers, U.S.A.F., for appointment to the grade of lieutenant general on the retired list.

DOD DECISIONMAKING PROCEDURES

Committee on Armed Services: Committee resumed hearings to review the organization, structure, and decisionmaking procedures of the Department of Defense, focusing on the relationship of the Office of the Secretary of Defense with other elements of the Department of Defense and the Executive Branch, receiving testimony from James R. Schlesinger, Jr., former Secretary of Defense; and on the organization of the military departments and their relationship with other DOD and Executive Branch elements, receiving testimony from John O. Marsh, Jr., Secretary of the Army; John F. Lehman, Jr., Secretary of the Navy; Verne Orr, Secretary of the Air Force; John McLucas, former Secretary of the Air Force; and R. James Woolsey, former Under Secretary of the Navy.

Hearings continue tomorrow.

MEDALS

Committee on Banking, Housing, and Urban Affairs: Committee approved for reporting the following bills:

H.R. 3348, to authorize the President to present, on behalf of Congress, a gold medal to the family of the late Honorable Leo J. Ryan; and

H.R. 1870, to direct the Secretary of the Treasury to coin and sell a national medal in honor of the members and former members of the U.S. Armed Forces who served in Vietnam.

RECONCILIATION

Committee on the Budget: Committee ordered reported without recommendation an original bill (S. 2062) to provide for reconciliation pursuant to section 3 of H. Con. Res. 91, revising and replacing the congressional budget for the United States Government for fiscal year 1983 and setting forth the congressional budget for the United States Government for fiscal years 1984 and 1985.

COMPETITION IN THE TELEVISION INDUSTRY

Committee on Commerce, Science, and Transportation: Subcommittee on Communications began hearings on S. 1707, to prohibit the Federal Communications Commission from repealing, amending, or modifying certain rules regarding network television syndication, network television financial interests, and prime time access before July 1, 1988, receiving testimony from Senator Wilson; Mark S. Fowler, Chairman, Federal Communications Commission; William F. Baxter, Assistant Attorney General, Antitrust Division, Department of Justice; Andrew Strenio, Assistant Director of Regulatory Evaluation, Federal Trade Commission; David Markey, Assistant Secretary of Commerce for Communications and Information; Dean Burch, former Chairman, Federal Communications Commission, Pierson, Ball, & Dowd, Thomas Krattenmaker, Georgetown Law Center, and Jack Valenti, Motion Picture Association of America, Inc., all of Washington, D.C.; Norman Lear, Embassy Communications and Tandem Productions, Los Angeles, California; Len Hill, Beverly Hills, California; Mary Tyler Moore and Mel Blumenthal, both of MTM Productions, Studio City, California; William Lilley III, CBS, Inc., Everett H. Erlick, ABC, Inc., and Robert Mullholland, NBC, Inc., all of New York City.

Hearings continue on Friday, November 4.

NOMINATION

Committee on Energy and Natural Resources: Committee concluded hearings on the nomination of William P. Clark, of California, to be Secretary of the Interior, after the nominee testified and answered further questions in his own behalf. Testimony was also received from Representative Dannemeyer; Ralph Nissen, National Water Resources Association, on behalf of the Association of California Water Agencies, Sacramento; Paul L. Kelly, Rowan Companies, Inc., Houston, Texas; John H. Davis, National Recreation and Park Association, Alexandria, Virginia; John Forkenbrock, Southern California Tribal Chairmen's Association, Valley Center; Louis and Annie Andrade, Oxnard, California; Rex Maughan, Conference on National Park Concessioners, Phoenix, Arizona; Bob Ellison, Good Sam Club, on behalf of the Family Motor Coach Association, and Wally Byam Caravan Club, Agoura, California; and Paul C. Pritchard, National Parks and Conservation Association, Russell Peterson, National Audubon Society, J. D. Hair, National Wildlife Federation, Alan Boyd, National Trust for Historic Preservation, Derrick A. Crandall, American Recreation Coalition, Susan Kokinda, National Democratic Policy Committee, Michael McCloskey, Sierra Club, Rafe Pomerance, Friends of the Earth, William A. Turnage, Wilderness Society, Allen E. Smith, Defenders of Wildlife, Charles Callison, Public Lands Institute, Louise Dunlop, Environmental Policy Institute, and Mike Bennett, all of Washington, D.C.

ACID RAIN

Committee on Environment and Public Works: Committee held hearings on proposed amendments to the Clean Air Act (P.L. 95-95), focusing on the atmospheric processes of acid deposition (acid rain), receiving testimony from Senator Byrd; Raphael Kasper, Executive Director, Commission on Physical Sciences, Mathematics and Resources, and Myron F. Uman, Executive Secretary, Environmental Studies Board, National Research Council, both of the National Academy of Sciences; Bernard Manowitz, Brookhaven National Laboratory, Upton, New York; Jack Shannon, Argonne National Laboratory, Argonne, Illinois; Michael Oppenheimer, Environmental Defense Fund, New York City; Richard Klein, University of Vermont, Burlington; and Richard Wright, University of Virginia, Charlottesville.

Hearings continue on Tuesday, November 15.

UMI

NOMINATIONS

Committee on Foreign Relations: Committee concluded hearings on the nominations of W. Tapley Bennett, Jr., of Georgia, to be an Assistant Secretary of State, and Charles H. Price, II, of Missouri, to be Ambassador to the United Kingdom of Great Britain and Northern Ireland, after the nominees, who were introduced by Senators Nunn and Danforth respectively, testified and answered questions in their own behalf.

DOD SPARE PARTS AND SUPPORT EQUIPMENT

Committee on Governmental Affairs: Committee held oversight hearings on the Department of Defense spare parts and support equipment pricing practices, receiving testimony from Paul Thayer, Deputy Secretary of Defense; Derek J. Vander Schaaf, Deputy Inspector General, Office of the Inspector General, Department of Defense; Raymond E. Logsden, Assistant Director for Operations, Defense Contract Audit Agency; Maj. General Alfred G. Hansen, USAF, Director of Logistics Plans and Programs; Rear Admiral Joseph S. Sansone, Deputy Chief of Naval Material Contracts and Business Management; Rear Admiral R. D. Johnson, Deputy Commander for Programs, Naval Air Systems Command; Maj. General David W. Stallings, Director for Procurement and Production, Army Material, Development and Readiness Command; and Lawrence R. Seggel, USA, Acting Program Manager for the Multiple Launch Rocket System.

Hearings were recessed subject to call.

CIVIL SERVICE REVIEW

Committee on Governmental Affairs: Subcommittee on Civil Service, Post Office, and General Services concluded hearings on S. 803, to establish a commission to review the past, present and future of the civil service, after receiving testimony from Senators Warner and Trible; Representative Wolf; Donald J. Devine, Director, Office of Personnel Management; and G. Jerry Shaw, and Linda S. Rothleder, both of the Public Employees Roundtable, B. Bun Bray, Jr., Federal Managers' Association, Lisa Carlson, Professional Managers Association, Daniel Flynn, MCI Telecommunications Corporation, and Jerry Jackson, Government Employees Insurance Corporation, all of Washington, D.C.

NOMINATION

Committee on the Judiciary: Committee concluded hearings on the nomination of Thomas G. Hull, to be U.S. District Judge for the Eastern District of Tennessee, after the nominee, who was introduced by Senator Baker, testified and answered questions in his own behalf.

NOMINATIONS

Committee on Labor and Human Resources: Committee concluded hearings on the nominations of Leaanne Bernstein, of Maryland, Claude G. Swafford, of Tennessee, Robert A. Valois, of North Carolina, William C. Durant III, of Michigan, Robert F. Kane, of California, and Michael B. Wallace, of Mississippi, each to be a Member of the Board of Directors of the Legal Services Corporation, after the nominees testified and answered questions in their own behalf. Mr. Wallace was introduced by Senator Cochran, and Mr. Valois was introduced by Senator Helms.

QUALITY OF EDUCATION

Committee on Labor and Human Resources: Committee resumed hearings to review Federal and State efforts to impose higher standards in education, focusing on educational testing and assessment, receiving testimony from Senators Heinz and Zorinsky; Cecil Miskel, University of Utah, Salt Lake City; Derek Bok, Harvard University, Cambridge, Massachusetts; Emily Feistritzer, Carnegie Foundation for the Advancement of Teaching, Washington, D.C.; and Chester Finn, Vanderbilt University, Nashville, Tennessee.

Hearings continue on Wednesday, November 9.

NAVAJO AND PAIUTE TRIBES

Select Committee on Indian Affairs: Committee held hearings on the following bills:

S. 1196, to confer jurisdiction on the U.S. Claims Court with respect to certain claims of the Navajo Indian Tribe, receiving testimony from Anthony Liotta, Deputy Assistant Attorney General, Land and Natural Resources Division, Department of Justice; Guy Gorman, Chinle, Arizona, Thomas Boyd, Fort Defiance, Arizona, and Marshall Plummer, Tohatchi, New Mexico, all of the Navajo Claims Committee; and Jerome C. Muys, Washington, D.C., on behalf of the Sante Fe Industries, Inc.

11-059 O-87-25 (Pt. 26)

VOL 129 PT 26 1983

H.R. 2898, to declare all Federal right, title and interest in specified lands are held in trust by the United States for the benefit of the Paiute Indian Tribe of Utah, and to declare such lands are part of the tribe's reservation, receiving testimony from Travis Benoih, Paiute Tribe of Utah, Cedar City; and Mary Ellen Sloan, Salt Lake City, Utah.

Hearings were recessed subject to call.

ALASKAN NATIVES

Select Committee on Indian Affairs: Committee began oversight hearings to determine the legislative intent of the Alaska Natives Claims Settlement Act (P.L. 92-203), with relation to Shee Atika, Inc., receiving testimony from Senator Stevens; Representative Don Young; William Horn, Deputy Under Secretary of the Interior; Bruce Barrett, Director, Office of Water Enforcement and Permits, Environmental Protection Agency; R. Max Peterson, Chief, U.S. Forest Service, Department of Agriculture; Colonel Robert M. Amrine, Assistant Director of Civil Works, Pacific (NPD, SPD, POD), and Lance D. Wood, Assistant Chief Counsel, Environmental Regulations Programs, both of the U.S. Army Corps of Engineers; Roger Snippen, Ethel Staton, Herman Kitka, Vic Kaczynski, and Richard Banean, all on behalf of Shee Atika, Inc., Sitka, Alaska; Ivan Gamble, Sterling Bolima, and Glenn M. Feldman, all on behalf of Kootznoowoo, Inc., and Councilman Frank Sharp, all of Angoon, Alaska.

Hearings continue tomorrow.

INTELLIGENCE BRIEFING

Select Committee on Intelligence: Committee met in closed session to receive a briefing on intelligence matters from officials of the intelligence community, but made no announcements.

House of Representatives

Chamber Action

Bills Introduced: 15 public bills, H.R. 4277–4291; 1 private bill, H.R. 4292; and 5 resolutions, H. Con. Res. 205, and H. Res. 357–360 were introduced. Page 30569

Bills Reported: Reports were filed as follows:

Report entitled "Commercial Production and Distribution of Domestic Marihuana" (H. Rept. 98–461);

H.R. 3376, to declare that the United States holds certain lands in trust for the Makah Indian Tribe, Washington (H. Rept. 98–462);

H.R. 2644, to require the Secretary of the Interior to enter into an agreement with the State of North Carolina with respect to the repair and maintenance of a certain highway of such State located within the Cape Hatteras National Seashore Recreational Area, amended (H. Rept. 98–463);

H.R. 3885, to provide for the restoration of Federal recognition to the Confederated Tribes of the Grand Ronde Community of Oregon, amended (H. Rept. 98–464);

H.R. 3111, to declare that the United States holds certain lands in trust for the Kaw Tribe of Oklahoma (H. Rept. 98–465);

H.R. 724; H.R. 932, amended; and H.R. 2087, all private bills (H. Repts. 98–466 through 98–468, respectively);

H. Res. 357, providing for the consideration of H.R. 3244, to amend the Energy Policy and Conservation Act to eliminate preemption of a State's authority to establish or enforce any energy efficiency standard or similar requirement if a Federal energy efficiency standard has not been established (H. Rept. 98–469);

H. Res. 358, providing for the consideration of H.R. 4248, to authorize appropriations for fiscal year 1984 for the operation and maintenance of the Panama Canal (H. Rept. 98–470);

H. Res. 359, providing for the consideration of H.R. 3435, to revise and extend the Education of the Handicapped Act (H. Rept. 98–471); and

H.R. 4194, to extend the expiration date of section 252 of the Energy Policy and Conservation Act (H. Rept. 98–472). Page 30569

Journal: By a yea-and-nay vote of 376 yeas to 27 nays, with 4 voting "present", Roll No. 440, the House approved the Journal of Tuesday, November 1. Page 30463

Committees To Sit: Committee on Science and Technology received permission to sit today during proceedings of the House under the 5-minute rule; and

Committee on Armed Services received permission to sit today during proceedings of the House under the 5-minute rule. Pages 30463, 30464

Veterans' Health Care: House agreed, with amendments, to the Senate amendments to H.R. 2920, to amend title 38, United States Code, to revise and extend certain health-care programs of the Veterans' Administration—returning the measure to the Senate. Page 30464

DOD Appropriations: By a yea-and-nay vote of 328 yeas to 97 nays, Roll No. 443, the House passed H.R. 4185, making appropriations for the Department of Defense for the fiscal year ending September 30, 1984. Page 30523

Rejected a motion to recommit the bill to the Committee on Appropriations.

Rejected:

An amendment that sought to cut overall procurement funds by $2.5 billion; and

An amendment that sought to prohibit use of funds for support of U.S. forces in Lebanon after March 1, 1984 (rejected by a recorded vote of 153 ayes to 274 notes, Roll No. 441).

Points of Order were Sustained Against:

Language that sought to prohibit use of funds to provide professional special pay to any dentist or physician whose duty is primarily administrative or managerial;

Language that sought to provide that at least 54 Navy ships be overhauled during fiscal year 1984;

Language that sought to require the Secretary to determine the quality and quantity of goods procured outside the United States;

Language that sought to prohibit use of funds to purchase coal or coke from foreign sources for use in Europe when domestic coal is available;

Language that sought to prohibit use of funds to overhaul Navy ships at commercial shipyards, unless criteria other than price are applied to the bidding process;

Language that sought to restrict use of funds for contracts for studies, analyses, or consulting services entered into without competition on the basis of an unsolicited proposal;

Language that sought to prohibit use of funds to require that small business concerns be in the business of selling their product to the public, or submit a bid sample as a preconditon;

Language that sought to establish an 18-month time limitation for the submission of contract claims by shipbuilding contractors;

Language that sought to change explicit duties imposed on the Executive branch under the Arms Export Control Act relating to receipts from foreign sales of defense equipment;

Language that sought to alter authorities of the Executive branch under the Arms Export Control Act to support U.S. foreign policy objectives respecting NATO, Japan, Australia, and New Zealand; and

An amendment that sought to prohibit use of funds for support of U.S. forces in Lebanon, unless certain conditions are met by the President and Congress.

Agreed to a motion that the Committee of the Whole rise (agreed to by a recorded vote of 233 ayes to 195 noes, Roll No. 442).

The Clerk was authorized to correct section numbers, punctuation, cross references, and make other necessary technical adjustments in the engrossment of the bill. Page 30488

Late Report: Committee on Appropriations received permission to have until midnight tonight to file a report on H.J. Res. 403, making further continuing appropriations for the fiscal year 1984. Page 30524

Tribally Controlled Community Colleges: The Speaker appointed Representative Kildee as a conferee on S. 726, to amend and extend the Tribally Controlled Community College Assistance Act of 1978, vice Representative Miller of California, resigned. Page 30524

Motor Vehicle Domestic Content: House continued consideration of H.R. 1234, to establish domestic content requirements for motor vehicles sold or distributed in interstate commerce in the United States; but came to no resolution thereon. Proceedings under the 5-minute rule will continue tomorrow.

Pending when the Committee of the Whole rose was an amendment that seeks to prohibit implementation of the Act if it results in a violation by the United States under the General Agreement on Tariffs and Trade, or in the retaliation by other countries against the United States, conferring jurisdiction with United States district courts for adjudication of disputes.

Rejected an amendment that sought to change the short title of the bill.

A point of order was sustained against an amendment that sought to provide for a waiver of ratios if the President determines that the nation involved has no trade restriction against U.S. products. Page 30525

Quorum Calls—Votes: Two yea-and-nay votes and two recorded votes developed during the proceedings of the House today and appear on pages 30463, 30520, 30523, 30523. There were no quorum calls.

Adjournment: Met at 10 a.m. and adjourned at 6:00 p.m.

Committee Meetings

AGRICULTURAL CONSERVATION PROGRAM

Committee on Agriculture: Subcommittee on Conservation, Credit, and Rural Development approved for full Committee action H.R. 3903, to authorize the Secretary of Agriculture to develop and implement a coordinated agricultural conservation program in the Colorado River Basin.

FIFRA; PESTICIDE IMPORT AND EXPORT ACT

Committee on Agriculture: Subcommittee on Department Operations, Research, and Foreign Agriculture held a hearing on the following bills: H.R. 3818, Federal Insecticide, Fungicide, and Rodenticide

UMI

VOL 129 PT 26 1983 UMI

Reform Act, and H.R. 3254, Pesticide Import and Export Act of 1983. Testimony was heard from Senator Proxmire; Representative Heftel; departmental and public witnesses.

REPEAL NONCASH BENEFIT REQUIREMENT—PUERTO RICAN NUTRITION ASSISTANCE PROGRAM

Committee on Agriculture: Subcommittee on Domestic Marketing, Consumer Relations, and Nutrition approved for full Committee action as amended H.R. 4252, to repeal the noncash benefit requirement for the Puerto Rico nutrition assistance program.

FURTHER CONTINUING APPROPRIATIONS

Committee on Appropriations: Ordered reported as amended H.J. Res. 403, making further continuing appropriations for the fiscal year 1984.

ADEQUACY OF SECURITY ARRANGEMENTS FOR THE MARINES IN BEIRUT

Committee on Armed Services: Concluded hearings to review adequacy of the security arrangements for the Marines in Beirut and plans for improving the security. Testimony was heard from Gen. P. X. Kelley, Commandant of the Marine Corps; from the following officials of the Department of State: RAdm. Jonathan T. Howe, Director, Bureau of Politico-Military Affairs; and Gordon E. Harvey, Deputy Director, Office of Security; Robert Dillon, former Ambassador to Lebanon; and Brig. Gen. James M. Mead, former Commander, U.S. Marine Amphibious Unit in Lebanon.

ENERGY DEPARTMENT SECURITY OF NUCLEAR WEAPON FACILITIES

Committee on Armed Services: Subcommittee on Investigations held a hearing to examine Energy Department security of nuclear weapon facilities. Testimony was heard from the following officials of the Department of Energy: Donald Paul Hodel, Secretary; Herman E. Roser, Assistant Secretary for Defense Programs; and James R. Richards, Inspector General.

GOLD MEDAL TO DANNY THOMAS

Committee on Banking, Finance and Urban Affairs: Ordered reported H.J. Res. 93, to provide for the awarding of a special gold medal to Danny Thomas in recognition of his humanitarian efforts and outstanding work as an American.

OVERSIGHT

Committee on Banking, Finance and Urban Affairs: Subcommittee on Consumer Affairs and Coinage held an oversight hearing on the Olympic Commemorative Coin Program. Testimony was heard from the following officials of the Department of the Treasury: Katherine D. Ortega, Treasurer; and Donna Pope, Director, Bureau of the Mint; and public witnesses.

FOREIGN EXCHANGE VALUE OF THE DOLLAR

Committee on Banking, Finance and Urban Affairs: Subcommittee on Domestic Monetary Policy and the Subcommittee on International Trade, Investment and Monetary Policy continued joint hearings on Foreign Exchange Value of the Dollar. Testimony was heard from public witnesses.

PRIVATE SECTOR SURVEY ON COST CONTROL

Committee on the Budget: Task Force on Entitlements, Uncontrollables and Indexing held a hearing on the Report of the President's Private Sector Survey on Cost Control. Testimony was heard from the following representatives of the President's Private Sector Survey on Cost Control: Felix E. Larkin, Director, Executive Committee; J. P. Bolduc, Manager, Executive Committee; James Lawler; Irvine Dearnley; and John Gish, Analyst.

VOCATIONAL TECHNICAL EDUCATION ACT

Committee on Education and Labor: Subcommittee on Elementary, Secondary and Vocational Education continued hearings on H.R. 4164, Vocational Technical Education Act of 1983. Testimony was heard from Representatives Conyers and Won Pat; Anthony J. Alvarado, Chancellor, Board of Education, New York City; and public witnesses.

Hearings continue tomorrow.

CYPRUS

Committee on Foreign Affairs: Subcommittee on Europe and the Middle East held a hearing on the State of Negotiations on the Cyprus Dispute and Recent Developments in Cyprus. Testimony was heard from the following officials of the Department of State: Richard R. Burt, Assistant Secretary, Bureau of European and Canadian Affairs; and Richard N. Haass, Special Cyprus Coordinator.

DOLLAR-YEN RELATIONSHIP; TRADE RECIPROCITY LEGISLATION

Committee on Foreign Affairs: Subcommittee on International Economic Policy and Trade approved for full Committee action H. Res. 334, urging the President to give priority attention, in forthcoming discussions with Japanese Government leaders, to current imbalances in the yen-dollar relationship having an adverse impact on U.S. goods and services in interstate and foreign commerce.

Prior to this action, the Subcommittee held a hearing on this measure. Testimony was heard from Representative Florio.

The Subcommittee also held a hearing on Trade Reciprocity legislation, including consideration of the following bills: H.R. 1571, Reciprocal Trade and Investment Act of 1983; and H.R. 2848, Service Industries Commerce Development Act of 1983. Testimony was heard from Representatives Frenzel and Florio; Claude Gingrich, General Counsel, Office of the U.S. Trade Representative; and public witnesses.

U.S. ACTIONS IN GRENADA

Committee on Foreign Affairs: Subcommittee on International Security and Scientific Affairs and the Subcommittee on Western Hemisphere Affairs held a joint overview hearing of U.S. Actions in Grenada. Testimony was heard from Kenneth W. Dam, Deputy Secretary of State.

Hearings continue tomorrow.

NARCOTICS INTERDICTION PROGRAMS IN THE BAHAMAS

Committee on Foreign Affairs: Task Force on International Narcotics Control concluded hearings on U.S. Narcotics Interdiction Programs in the Bahamas. Testimony was heard from Philip T. White, Director, Office of International Affairs, Department of Justice; and RAdm. D. C. Thompson, Commander, 7th Coast Guard District (Miami).

READINESS OF NAVY'S TACTICAL AIR FORCES

Committee on Government Operations: Subcommittee on Legislation and National Security held a hearing on readiness of the Navy's Tactical Air Forces. Testimony was heard from Frank Conahan, Director, National Security and International Affairs Division, GAO; and VAdm. Robert F. Schoultz, Deputy Chief of Naval Operations for Air Warfare, Department of the Navy.

NLRB CASE BACKLOG

Committee on Government Operations: Subcommittee on Manpower and Housing held a hearing on the National Labor Relations Board Case Backlog. Testimony was heard from Representative Bedell; from the following officials of the NLRB: Donald L. Dotson, Chairman; Robert P. Hunter, Donald A. Zimmerman, and Patricia Diaz Dennis, all members of the Board; and public witnesses.

COMMITTEE BUSINESS

Committee on House Administration: Subcommittee on Office Systems met to consider pending business.

WILDERNESS LEGISLATION

Committee on Interior and Insular Affairs: Ordered reported as amended the following bills: H.R. 3960, North Carolina Wilderness Act of 1983; and H.R. 4198, Vermont Wilderness and Recreation Act.

MISCELLANEOUS MEASURES

Committee on the Judiciary: Subcommittee on Administrative Law and Governmental Relations approved for full Committee action H.R. 2464, to recognize the Army and Navy Union of the United States of America.

The Subcommittee held a hearing on H.R. 3533, to confer jurisdiction on the U.S. Claims Court with respect to certain claims of the Navaho Indian Tribe. Testimony was heard from Representative Richardson; Anthony C. Liotta, Deputy Assistant Attorney General, Land and Natural Resources Division, Department of Justice; and public witnesses.

The Subcommittee also acted on private claims bills.

OVERSIGHT

Committee on the Judiciary: Subcommittee on Courts, Civil Liberties, and the Administration of Justice held an oversight hearing on the subject of 1984: Civil Liberties and the National Security State. Testimony was heard from public witnesses.

Hearings continue tomorrow.

MISCELLANEOUS VESSEL LICENSING LEGISLATION

Committee on Merchant Marine and Fisheries: Subcommittee on Merchant Marine approved for full Committee action, as amended, the following bills: S. 1015, to clear certain impediments to the licensing of the vessel *La Jolie* for employment in the coastwise trade; S. 1186, to clear certain impediments to the licensing of the yacht *Dad's Pad* for employment in the coastwise trade; and S. 1689, to clear impediments to the licensing of the vessel *Endless Summer* for employment in the coastwise trade.

Prior to this action, the Subcommittee held a hearing on this legislation. Testimony was heard from Representative Carr; and William H. Shaw, III, Commonwealth's Attorney, County of Gloucester, Commonwealth of Virginia.

OCEAN DISPOSAL OF RADIOACTIVE WASTE MATERIAL

Committee on Merchant Marine and Fisheries: Subcommittee on Oceanography held an oversight hearing on the ocean disposal of radioactive waste material. Testimony was heard from Glen Sjoblom, Director, Office of Radiation Programs, EPA; Mary Rose Hughes, Deputy Assistant Secretary for Environment, Health and Natural Resources, Department of State; Michael Lawrence, Acting Deputy Director, Office of Civilian Radioactive Waste Management, Department of Energy; and a public witness.

VOL 129 PT 26 1983

AIRCRAFT CABIN SAFETY

Committee on Public Works and Transportation: Subcommittee on Investigations and Oversight continued hearings on aircraft cabin safety, with emphasis on the recently proposed rulemakings dealing with cabin safety standards. Testimony was heard from Commander Alan Steinman, U.S. Coast Guard, and public witnesses.

Hearings continue tomorrow.

FEDERAL WATER POLLUTION CONTROL ACT AMENDMENTS

Committee on Public Works and Transportation: Subcommittee on Water Resources continued hearings on amendments to the Federal Water Pollution Control Act. Testimony was heard from Bill Barnard, Office of Technology Assessment; and public witnesses.

Hearings continue tomorrow.

ENERGY POLICY AND CONSERVATION ACT AMENDMENTS

Committee on Rules: Granted an open rule providing one hour of debate on H.R. 3244, to amend the Energy Policy and Conservation Act to eliminate preemption of a State's authority to establish or enforce any energy efficiency standard or similar requirement if a Federal energy efficiency standard has not been established. Testimony was heard from Representatives Ottinger, and Moorhead.

PANAMA CANAL AUTHORIZATION

Committee on Rules: Granted an open rule providing one hour of debate on H.R. 4248, Panama Canal Authorization Act, Fiscal Year 1984.

EDUCATION OF THE HANDICAPPED ACT AMENDMENTS

Committee on Rules: Granted an open rule providing one hour of debate on H.R. 3435, Education of the Handicapped Act Amendments of 1984. Testimony was heard from Representatives Murphy, and Bartlett.

RESEARCH AND DEVELOPMENT JOINT VENTURE ACT

Committee on Science and Technology: Began markup of H.R. 4043, Research and Development Joint Venture Act of 1983.

Will continue tomorrow.

COMMITTEE BUSINESS

Committee on Standards of Official Conduct: Met in executive session to consider pending business.

TAX TREATMENT OF CAPITAL GAINS AND LOSSES

Committee on Ways and Means: Held a hearing on the tax treatment of capital gains and losses. Testimony was heard from Representatives Stark, Jones of Oklahoma, and Zschau; John E. Chapoton, Deputy Assistant Secretary (Tax Policy), Department of the Treasury; and public witnesses.

ADMINISTRATION'S DRUG POLICIES

Select Committee on Narcotics Abuse and Control: Continued hearings on Administration's Drug Policies Come Under Congressional Scrutiny. Testimony was heard from Kenneth Eaton, Administrator, Office of Substance Abuse Services, State of Michigan; Paul E. Robinson, Executive Secretary, Coordinating Council on Drug Abuse, City of Boston; Dr. Nicholas L. Piccone, Executive Director, Coordinating Office for Drug and Alcohol Abuse Programs, City of Philadelphia; and a public witness.

Joint Meetings

CHILD AND MATERNAL HEALTH PROGRAMS

Joint Economic Committee: Subcommittee on Economic Goals and Intergovernmental Policy concluded hearings to examine the effectiveness of Federal child and maternal health care in the United States, after receiving testimony from Peter B. Budetti, University of California, San Francisco; and Antoinette Eaton, Ohio State University, Columbus.

AUTHORIZATIONS—STATE/USIA/BIB

Conferees continued to resolve the differences between the Senate- and House-passed versions of H.R. 2915, authorizing funds for fiscal years 1984 and 1985 for the Department of State, U.S. Information Agency, and the Board for International Broadcasting, and authorizing supplemental funds for fiscal year 1983, but did not complete action thereon, and will meet again tomorrow.

♦♦♦♦♦♦♦♦♦♦♦♦

Thursday, November 3, 1983

Senate

Chamber Action

Routine Proceedings, pages 30600–30749

Measures Introduced: Six bills and one resolution were introduced, as follows: S. 2045–2050, and S. Res. 268. Page 30718

Measures Reported: Reports were made as follows:

S.J. Res. 160, to designate the week of October 19 through October 24, 1983, as "National Adult Continuing Education Week."

S. Res. 238, to express the sense of the Senate that January 22 through January 28, 1984, should be observed as "National Meat Week."

H.J. Res. 283, designating the week beginning November 6, 1983, as "National Disabled Veterans Week."

Report to accompany S. 338, to revise the procedures for soliciting and evaluating bids and proposals for Government contracts and awarding such contracts, and for other purposes. (S. Rept. No. 98–297) Page 30718

Measures Passed:

Mail Order Consumer Protection Amendments of 1983: Senate passed S. 450, strengthening the investigatory and enforcement powers of the Postal Service by authorizing certain inspection authority and by providing for civil penalties for violations of orders under section 3005 of such title (pertaining to schemes for obtaining money by false representations or lotteries), after agreeing to the following amendments proposed thereto: Page 30709

(1) Stevens (for Jepsen) Amendment No. 2490, clarifying provisions relating to constitutional safeguards contained in the Bill of Rights. Page 30709

(2) Stevens (for Thurmond) Amendment No. 2491, clarifying procedures under which the Postal Service may bring civil actions under the supervision of the Attorney General. Page 30711

Intelligence Authorizations, 1984: Senate passed H.R. 2968, authorizing funds for fiscal year 1984 for the intelligence community, after striking all after the enacting clause and inserting the text of S. 1230, Senate companion bill, after agreeing to committee amendments and Wallop Amendment No. 2484, of a technical nature. Page 30616

Senate insisted on its amendment, requested a conference with the House thereon, and appointed as conferees Senators Goldwater, Garn, Lugar, Wallop, Cohen, Moynihan, Inouye, Leahy, Bentsen, and Nunn. Page 30636

S. 1230 was indefinitely postponed. Page 30636

Indefinitely Postponed: Senate indefinitely postponed S. 1042, to convey certain lands in Land County, Oregon. Page 30709

Natural Gas Policy Act Amendments of 1983: By 86 yeas to 7 nays, three-fifths of those Senators duly chosen and sworn having voted in the affirmative, Senate agreed to close further debate on the motion to proceed to consider S. 1715, to amend the Natural Gas Policy Act (P.L. 95–261). Page 30636

The motion to proceed was agreed to, and Senate began consideration of the bill, with amendments proposed thereto, as follows:

Pending:

(1) McClure Amendment No. 2485, to provide purchase gas cost savings passthrough requirements. Page 30651

(2) Metzenbaum modified Amendment No. 2486 (to Amendment No. 2485), perfecting, to provide that no provision in the bill that results in the decontrol of old gas shall become effective, and that nothing in the bill that results in ramping down or ramping up of gas prices or abrogation of existing contracts shall become effective. Page 30651

Department of Defense Appropriations, 1984: Senate began consideration of H.R. 4185, appropriating funds for fiscal year 1984 for the Department of Defense, agreeing to certain committee amendments and taking action on amendments proposed thereto, as follows: Page 30659

Adopted:

Exon Amendment No. 2489, allowing the military departments to use funds made available in the bill to pay for round-trip transportation between the United States and overseas areas for certain dependents of military members stationed overseas in accordance with section 430 of title 37, U.S. Code. Page 30685

Rejected:

By 45 yeas to 48 nays, Stevens Amendment No. 2488, to reduce funds for M–1 tank production. Page 30675

Senate will continue consideration of the bill and amendments proposed thereto on Friday, October 4.

Veterans' Health Care and Programs Improvement Act of 1983: Senate concurred in the amendments of the House to the Senate amendments to H.R. 2920, establishing adult day health care facilities, adding dysthymic disorder as a presumptive disease which is used as a basis for disability compensation and eligibility for VA medical care, and placing restrictions on beneficiary travel to and from VA medical facilities for treatment. Page 30687

Municipal Clerk's Week: Senate concurred in the amendments of the House to S.J. Res. 92, designating the week beginning May 13, 1984, as "Municipal Clerk's Week." Page 30708

Belle Fourche Irrigation Project: Senate concurred in the amendments of the House to S. 448, authorizing rehabilitation of the Belle Fourche Irrigation Project. Page 30708

Message From the President: Senate received a message from the President transmitting the Thirteenth Annual Report on Hazardous Materials Transportation for calendar year 1982. Referred to the Committee on Commerce, Science, and Transportation. (PM–86) Page 30717

Nominations Confirmed: Senate confirmed the following nominations:

UMI

VOL 129 PT 26 1983 UMI

Jack E. Ravan, of Georgia, to be an Assistant Administrator of the Environmental Protection Agency.

Diane K. Steed, of the District of Columbia, to be Administrator of the National Highway Traffic Safety Administration. Page 30759

Nominations Received: Senate received the following nominations:

Jane A. Restani, of Virginia, to be a Judge of the U.S. Court of International Trade.

1 Navy nomination in the rank of Admiral.

1 Air Force nomination in the rank of General.

Routine lists of Army, Navy, and Marine Corps nominations. Page 30748

Messages From the President: Page 30717

Communications: Page 30717

Statements on Introduced Bills: Page 30718

Amendments Submitted: Page 30729

Notices of Hearings: Page 30730

Additional Statements: Page 30730

Nominations Received: Page 30748

Nominations Confirmed: Page 30759

Quorum Call: One quorum call was taken today. (Total—16) Page 30645

Record Votes: Two record votes were taken today. (Total—332) Pages 30645, 30683

Recess: Senate convened at 10 a.m., and recessed at 6:35 p.m., until 9 a.m., on Friday, November 4, 1983. (For Senate's program, see the remarks of Senator Stevens in today's Record on page 30748.)

Committee Meetings

DOD DECISIONMAKING PROCEDURES

Committee on Armed Services: Committee continued hearings to review the organization, structure, and decision-making procedures of the Department of Defense, focusing on the organization of the military unified and specified commands and their relationship with other Department of Defense and Executive agencies, receiving testimony from General Bernard W. Rogers, Commander in Chief, U.S. European Command; Admiral Wesley L. McDonald, Commander in Chief, Atlantic Command; and General Paul F. Gorman, United States Commander in Chief, Southern Command.

Hearings continue on Thursday, November 10.

NOMINATIONS

Committee on Commerce, Science, and Transportation: Committee concluded hearings on the nominations of John H. Riley, of Virginia, to be Administrator of the Federal Railroad Administration, and Saundra B. Armstrong, of California, to be a Commissioner of the Consumer Product Safety Commission, after the nominees testified and answered questions in their own behalf. Mr. Riley was introduced by Senators Durenberger and Boschwitz, and Ms. Armstrong was introduced by Senator Wilson.

BUSINESS MEETING

Committee on Environment and Public Works: Committee ordered favorably reported the following measures:

An original joint resolution S.J. Res. 195 to approve the interstate highway cost estimate and the interstate substitute cost estimate; and

S. 1330, to develop long-term job opportunities in public works with respect to national infrastructure, with amendments.

Also, the committee resumed consideration of S. 1739, to authorize the U.S. Army Corps of Engineers to construct various projects for improvements to rivers and harbors of the United States, but did not complete action thereon, and will meet again on Tuesday, November 8.

LONG-TERM CARE

Committee on Finance: Subcommittee on Health began hearings on long-term care services for the elderly and disabled, receiving testimony from Eleanor Chelimsky, Director, Institute for Program Evaluation, General Accounting Office; Patrice Hirsh Feinstein, Associate Administrator for Policy, Health Care Financing Administration, and Mark Meiners, Senior Research Manager, Intramural Program, National Center for Health Services Research, both of the Department of Health and Human Services; William Scanlon and William Weissert, both of The Urban Institute, Washington, D.C.; Jackson J. Gumb, Kansas State Department of Social and Rehabilitation Services, Topeka; Robert Zeigen, Oregon State Department of Human Resources, Salem; Thomas Brown, South Carolina Community Long-Term Care Project, Columbia; Bonnie Stone, Human Resources Administration, New York City; and Bruce Jacobs, University of Rochester, Rochester, New York.

Hearings continue on Monday, November 14.

ASIAN ISSUES

Committee on Foreign Relations: Committee met in open and closed session to receive a briefing on the President's forthcoming trip to Asia and related Asian issues, from Paul Wolfowitz, Assistant Secretary of State for East Asian and Pacific Affairs.

COMMITTEE BUSINESS

Committee on the Judiciary: On Wednesday, November 2, the committee approved for reporting the following business items:

The nomination of Thomas J. Curran, to be U.S. District Judge for the Eastern District of Wisconsin;

H.J. Res. 283, to designate the week beginning November 6, 1983, as "National Disabled Veterans Week";

S.J. Res. 160, to designate the week of October 17 through October 24, 1983, as "National Adult Continuing Education Week," and

S. Res. 238, to express the sense of the Senate that January 22 through January 28, 1984, should be observed as "National Meat Week."

PUBLIC UTILITIES—SMALL BUSINESS CONTRACTORS

Committee on Small Business: Committee held hearings to examine the competitive situation existing between public utilities and certain small business owners, focusing on how public utility companies are using their monopoly status to unfairly compete in the selling, installation and servicing of plumbing, heating electrical and gas appliances, receiving testimony from Frank Swain, Chief Counsel, Office of Advocacy, Small Business Administration; Timothy J. Muris, Director, Bureau of Competition, Federal Trade Commission; Thomas D. Morron, Edison Electric Institute, and Charles Gray, National Association of Regulatory Utility Commissioners, both of Washington, D.C.; David Corcoran, R. B. Corcoran & Company, Hyannis, Massachusetts; William Harvey, Interstate Mechanical, Inc., Portland, Oregon; and Charles A. Kruse, General Heating and Air-Conditioning, Inc., Madison, Wisconsin.

Hearings were recessed subject to call.

ALASKAN NATIVES

Select Committee on Indian Affairs: Committee concluded oversight hearings to determine the legislative intent of the Alaska Natives Claims Settlement Act (P.L. 92-203), with relation to Shee Atika, Inc., after receiving testimony from Jim Howard, Sierra Club Legal Defense Fund, and Eric Eisen, Birch, Horton, Bittner, Monroe, Pestinger and Anderson, both of Washington, D.C.; and Robert Loescher and Richard Harris, both of Sealaska, Juneau, Alaska.

NATIONAL HISTORICAL INTELLIGENCE MUSEUM

Select Committee on Intelligence: Committee concluded hearings on S. Res. 267, to support the establishment of a National Historical Intelligence Museum, after receiving testimony from William J. Casey, Director of Central Intelligence; Walter Pforzheimer, on behalf of the Association of Former Intelligence Officers, McLean, Virginia; William Quinn, Special Consultant to the Committee; and Martin G. Cramer, William E. Colby, David Kahn, and Joseph E. Persico, all of the National Historical Intelligence Museum, Washington, D.C.

House of Representatives

Chamber Action

Bills Introduced: 21 public bills, H.R. 4293–4313; 2 private bills, H.R. 4314 and 4315; and 4 resolutions, H.J. Res. 409, H. Con. Res. 206 and 207, and H. Res. 361 were introduced. Page 30885

Bills Reported: Reports were filed as follows:

H.J. Res. 403, making further continuing appropriations for fiscal year 1984 until February 29, 1984 (H. Rept. 98–473);

H.R. 4293, making supplemental appropriations for the fiscal year ending September 30, 1984 (H. Rept. 98–474);

H.R. 2211, to exempt rural electric cooperatives from certain right-of-way rental payments under the Federal Land Policy and Management Act of 1976, amended (H. Rept. 98–475);

H.R. 2982, to exempt irrigation conveyance systems from fees and conditions under the Federal Land Policy and Management Act of 1976, amended (H. Rept. 98–476);

Report entitled "HUD Is Not Adequately Preserving Subsidized Multifamily Housing" (H. Rept. 98–477);

Conference report on H.R. 3322, making appropriations for the Departments of Commerce, Justice, and State, the Judiciary, and related agencies for the fiscal year ending September 30, 1984 (H. Rept. 98–478);

H.R. 4102, to amend the Communications Act of 1934 to assure universal telephone service within the United States, amended (H. Rept. 98–479);

H.R. 2629, to direct the Administrator of Veterans' Affairs to modify the reversionary interest of the United States in certain lands previously conveyed to the State of California for the use of the University of California (H. Rept. 98–480); and

H.R. 4294, to name the Veterans' Administration Medical Center in Altoona, Pennsylvania, the "James E. Van Zandt Veterans' Administration Medical Center", and to name the Veterans' Administration Medical Center in Dublin, Georgia, the "Carl Vinson Veterans' Administration Medical Center" (H. Rept. 98–481). Page 30885

Journal: By a yea-and-nay vote of 371 yeas to 27 nays with 3 voting "present", Roll No. 444, the House approved the Journal of Wednesday, November 3. Page 30760

Presidential Message—Hazardous Materials Transportation: Received and read a message from the President wherein he transmits the thirteenth annual report on hazardous materials transportation for calendar year 1982—referred to the Committee on Energy and Commerce, the Committee on Public

VOL 129 PT 26 1983

Works and Transportation, and the Committee on Merchant Marine and Fisheries. Page 30764

Motor Vehicle Domestic Content: By a yea-and-nay vote of 219 yeas to 199 nays with 1 voting "present", Roll No. 448, the House passed H.R. 1234, to establish domestic content requirements for motor vehicles sold or distributed in interstate commerce in the United States; after earlier failing to pass the bill by a division vote of 33 ayes to 55 noes. Page 30791

Agreed to the committee amendment in the nature of a substitute.

Agreed To:

An amendment that increases from 3 to 5 the number of representatives for consumers on the Automobile Industry Advisory Council;

An amendment, as amended by an amendment (agreed to by a recorded vote of 214 ayes to 196 noes with 1 voting "present", Roll No. 447, after having been rejected by a division vote of 10 ayes to 16 noes), that terminates the domestic content ratios and penalties if after 6 model years the Secretary determines that injury to domestic manufacturers and workers has been prevented or remedied; and

An amendment that requires a study of the impact of currency exchange rates on competitiveness among vehicle manufacturers.

Rejected an amendment that sought to prohibit implementation of the Act if it resulted in a violation by the United States under the General Agreement on Tariffs and Trade, or in the retaliation by other countries against the United States (rejected by a recorded vote of 178 ayes to 232 noes with 1 voting "present", Roll No. 445).

Points of order were sustained against the following amendments:

An amendment that sought to prohibit implementation of the Act until the Department of Labor prepared an affirmative employment impact statement certifying that there would be a positive impact on total domestic employment levels; and

An amendment that sought to require an impact study of the practice of manufacturers selling automobiles to persons other than a dealer at a price lower than the price to retail dealers. Page 30764

Committee Election: House agreed to H. Res. 361, electing Representative Hayes to the Committee on Education and Labor and the Committee on Small Business. Page 30805

Hazardous Waste Control: House passed H.R. 2867, to amend the Solid Waste Disposal Act to authorize appropriations for the fiscal years 1984 through 1986. Page 30858

On a demand for a separate vote, rejected an amendment that sought to provide a congressional review mechanism for rules issued by the EPA governing small quantity generators (rejected by a yea-and-nay vote of 189 yeas to 204 nays, Roll No. 452). The amendment had been agreed to earlier in the Committee of the Whole by a recorded vote of 198 ayes to 195 noes, Roll No. 451.

Agreed to the committee amendment in the nature of a substitute.

Agreed To:

A perfecting amendment that directs the Attorney General, at the request of the Administrator and on the basis of a showing of need, to deputize qualified employees of the EPA as Special Deputy United States Marshals in criminal investigations with respect to violations of the criminal provisions in the bill (agreed to by a recorded vote of 292 ayes to 125 noes, Roll No. 450, after having been previously rejected by a division vote of 6 ayes to 9 noes);

Judiciary Committee amendments numbered 3 through 8;

An amendment that requires EPA to notify local officials if it finds that the improper disposal of hazardous waste poses an immediate threat to public health and requires notice of such threat to be promptly posed at the waste site;

An amendment that requires the EPA to report on the dumping of hazardous wastes into public sewers;

An amendment that makes it an objective of the Solid Waste Disposal Act to give priority to assisting and cooperating with States in carrying out the purposes of that Act;

A clarifying amendment;

An amendment that requires the Administrator to set a date for the expiration of interim authorizations and provides for agreements between States and the Administrator in the administration of new requirements and prohibitions imposed by this bill pending interim or final authorization of State programs;

An amendment that permits the Administrator to waive, under certain conditions, the double-liner requirement for any monofil containing foundry wastes;

A technical committee amendment;

An amendment that provides definitions of recovered materials and requires maximum use of post consumer paper materials;

An amendment that requires EPA to study the adequacy of guidelines and criteria in the bill in terms of protecting human health and the environment from groundwater contamination;

An amendment that requires that the needs of the recycling industry are taken into account when developing energy facilities that burn waste products;

An amendment that provides for the establishment of a National Groundwater Commission;

An amendment that requires hazardous waste facility owners or operators to clean up leaks or take other actions on property outside of the facility, unless the owner of the property denies the operator of the facility permission to take such action;

An amendment that exempts facilities used to dispose of mining wastes from the double-liner requirement pending the completion of a study on the toxicity of such wastes; and

A technical amendment.

The Clerk was instructed to make technical and conforming changes, changes in section numbers, paragraphs, and punctuation. Page 30805

Maritime Programs Authorization: House agreed to H. Res. 352, providing for the consideration of H.R. 2114, to authorize appropriations for the fiscal year 1984 for certain maritime programs of the Department of Transportation. Page 30858

Quorum Calls—Votes: Two quorum calls, three yea-and-nay votes, and four recorded votes developed during the proceedings of the House today and appear on pages 30760, 30775, 30780, 30791, 30818, 30853, 30857.

Adjournment: Met at 10 a.m. and adjourned at 8:38 p.m.

Committee Meetings

FIFRA; PESTICIDE IMPORT AND EXPORT ACT

Committee on Agriculture: Subcommittee on Department Operations, Research, and Foreign Agriculture, began markup of the following bills: H.R. 3818, Federal Insecticide, Fungicide, and Rodenticide Reform Act; and H.R. 3254, Pesticide Import and Export Act of 1983.

INTELLIGENCE BRIEFING

Committee on Armed Services: Met in executive session to receive a classified intelligence briefing. The Committee was briefed by representatives of the Defense Intelligence Agency.

APPLICATION OF SOLAR ENERGY IN MILITARY CONSTRUCTION

Committee on Armed Services: Subcommittee on Military Installations and Facilities held an oversight hearing to review the application of solar and other renewable forms of energy in military construction programs and to examine related Defense Department policies. Testimony was heard from the following officials of the Department of Defense: Commodore A. W. Fort, Director of Construction, Office of the Deputy Assistant Secretary (Installations); William J. Sharkey, Jr., Director of Energy and Transportation Policy, Office of the Secretary; and Millard Carr, Office of Energy and Transportation Policy, Office of the Secretary; and a public witness.

DISPOSITION OF PUBLIC HOUSING—DALLAS HOUSING AUTHORITY

Committee on Banking, Finance and Urban Affairs: Subcommittee on Housing and Community Development held a hearing on Housing and Community Development, hearing on Disposition of Public Housing—Dallas Housing Authority. Testimony was heard from Representatives Frost and Bryant; Warren T. Lindquist, Assistant Secretary, Office of Public and Indian Housing, Department of Housing and Urban Development; and from the following officials of the City of Dallas, Texas: Fred Blair, Mayor pro tem, and Jack Herrington, Executive Director, Housing Authority.

VOCATIONAL TECHNICAL EDUCATION ACT

Committee on Education and Labor: Subcommittee on Elementary, Secondary and Vocational Education continued hearings on H.R. 4164, Vocational Technical Education Act of 1983. Testimony was heard from Representative Bevill and public witnesses.

Hearings continue November 8.

LOW-LEVEL WASTE COMPACTS

Committee on Energy and Commerce: Subcommittee on Energy Conservation and Power held a hearing on proposals granting the consent of Congress to low-level radioactive waste regional compacts. Testimony was heard from Representatives Derrick, Synar, Akaka, Glickman, and Morrison of Washington; and public witnesses.

CABLE TV

Committee on Energy and Commerce: Subcommittee on Telecommunications, Consumer Protection, and Finance held a hearing on H.R. 4103, Cable Telecommunications Act of 1983. Testimony was heard from Charles Royer, Mayor, City of Seattle, Washington; Gregory Sparrow, Mayor, City of Dekalb, Illinois; Cathy Reynolds, Councilwoman, Denver, Colorado; and public witnesses.

PROTOCOLS BETWEEN U.S. AND THE PEOPLE'S REPUBLIC OF CHINA

Committee on Energy and Commerce: Special Subcommittee on U.S. Trade with China continued hearings to explore Federal agency activities under protocols of the 1979 Science and Technology Cooperation Agreement with the People's Republic of China. Testimony was heard from Kenneth S. Peterson, Director of International Affairs, NASA; Dr. Joseph D. LaFleur, Jr., Assistant Director for International Cooperation, NRC; Fitzhugh Green, Associate Administrator for International Activities, EPA; and Dr. Thomas E. Malone, Deputy Director, NIH,

UMI

VOL 129 PT 26 1983

Public Health Service, Department of Health and Human Services.

U.S. ACTIONS IN GRENADA

Committee on Foreign Affairs: Subcommittee on International Security and Scientific Affairs and the Subcommittee on Western Hemisphere Affairs continued joint overview hearings of U.S. Actions in Grenada, Part II. Testimony was heard from public witnesses.

Hearings continue November 15.

REPORTS

Committee on Government Operations: Subcommittee on Commerce, Consumer, and Monetary Affairs approved the following reports: "Federal Supervision and Failure of United American Bank in Knoxville, Tennessee, and Affiliated Banks;" and "The Federal Response to the Impact of Mexican Peso Devaluations on U.S. Border Business."

USDA GUARANTEED STORAGE PROGRAM

Committee on Government Operations: Subcommittee on Government Information, Justice, and Agriculture held a hearing on USDA Guaranteed Storage Program. Testimony was heard from Everett Rank, member of the Board and Executive Vice President, Commodity Credit Corporation, and Administrator, Agricultural Stabilization and Conservation Service, USDA.

WISCONSIN WILDERNESS

Committee on Interior and Insular Affairs: Subcommittee on Public Lands and National Parks approved for full Committee action H.R. 3578, to establish the wilderness areas in Wisconsin. Testimony was heard from Representative Obey; Max Peterson, Chief, Forest Service, USDA; and a public witness.

EQUAL RIGHTS AMENDMENT

Committee on the Judiciary: Subcommittee on Civil and Constitutional Rights concluded hearings on H.J. Res. 1, proposing an amendment to the Constitution of the United States relative to equal rights for men and women. Testimony was heard from public witnesses.

OVERSIGHT

Committee on the Judiciary: Subcommittee on Courts, Civil Liberties, and the Administration of Justice continued oversight hearings on the subject of 1984: Civil Liberties and the National Security State. Testimony was heard from public witnesses.

TRADEMARK COUNTERFEITING ACT

Committee on the Judiciary: Subcommittee on Crime continued hearings on H.R. 2447, Trademark Counterfeiting Act of 1983. Testimony was heard from Timothy J. Finn, Associate Deputy Attorney General, Department of Justice; Gerald J. Mossinghoff, Assistant Secretary and Commissioner of Patents and Trademarks, Department of Commerce; Richard Abbey, Chief Counsel, Customs Service, Department of the Treasury; and a public witness.

MALT BEVERAGE INTERBRAND COMPETITION ACT

Committee on the Judiciary: Subcommittee on Monopolies and Commercial Law continued hearings on H.R. 2262, Malt Beverage Interbrand Competition Act. Testimony was heard from Robert Abrams, Attorney General, State of New York; Linley E. Pearson, Attorney General, State of Indiana; and public witnesses.

PANAMA CANAL LEGISLATION

Committee on Merchant Marine and Fisheries: Subcommittee on Panama Canal/Outer Continental Shelf held a hearing on the following bills: H.R. 3953, Panama Canal Amendments Act of 1983; and H.R. 4234, to amend the Panama Canal Act of 1979 with respect to claims for injuries. Testimony was heard from Representative Dyson; William R. Gianelli, Assistant Secretary of the Army (Civil Works), Department of Defense; Richard Wyrough, Deputy Director of Central American/Panamanian Affairs, Department of State; Wayne Vance, Deputy Assistant Attorney General, Civil Division, Department of Justice; Robert Hunter, Assistant General Counsel for General Government Matters, GAO; Morey Sear, U.S. District Court Judge, Eastern District of Louisiana, representing the Administrative Office of the U.S. Courts; and public witnesses.

POLICIES OF THE PUBLIC BUILDINGS SERVICE GSA

Committee on Public Works and Transportation: Subcommittee on Public Buildings and Grounds continued hearings on all policies of the Public Buildings Service, GSA, and on H.R. 630, to establish public buildings policies for the Federal Government, to establish the Public Buildings Service in the General Services Administration. Testimony was heard from Janet Hale, Deputy Assistant Secretary for Policy and Budget, Department of Housing and Urban Development; Roger P. Craig, Assistant Postmaster General, Real Estate and Buildings Department, U.S. Postal Service; Ray Kline, Deputy Administrator, GSA; Tom Kenney, Chief, Building Technology Section, Architectural and Buildings Systems Branch, Engineering and Construction Division, Office of Chief of Engineers.

FEDERAL WATER POLLUTION CONTROL ACT AMENDMENTS

Committee on Public Works and Transportation: Subcommittee on Water Resources continued hearings on amendments to the Federal Water Pollution Control Act. Testimony was heard from Maynard Stiles, Director of Public Works, City of Memphis, Tennessee; and public witnesses.

Hearings continue November 9.

MISCELLANEOUS MEASURES; REPORT

Committee on Science and Technology: Ordered reported the following measures: H.R. 4043, amended, Research and Development Joint Venture Act of 1983; H. Con. Res. 168, expressing the sense of the Congress that it is not appropriate at this time to transfer ownership of management of any civil meteorological satellite system and associated ground system equipment to the private sector; and H. Con. Res. 190, expressing the sense of the Congress that the Secretary of Transportation should submit to the Committee on Science and Technology of the House of Representatives and the Committee on Commerce, Science, and Transportation of the Senate full research and development program planning documentation leading to expedited use by the civilian sector of certain satellite-directed navigational aids developed by the Department of Defense for the guidance of aircraft.

The Committee also approved a report entitled, "The Impact of Mercury Releases at the Oak Ridge Facility."

SMALL BUSINESS ACT AMENDMENTS

Committee on Small Business: Ordered reported as amended the following bills: H.R. 2133, to amend the Small Business Act; and H.R. 4209, to amend section 15 of the Small Business Act.

VETERANS' LEGISLATION

Committee on Veterans' Affairs: Ordered reported the following bills: H.R. 1961, amended, Agent Orange and Atomic Veterans' Relief Act; a clean bill to be introduced in lieu of the following: H.R. 3720, to name the Veterans' Administration Medical Center in Altoona, Pa., as the "James E. Van Zandt Veterans' Administration Medical Center"; and H.R. 3012, to designate the building known as the Veterans' Administration Medical Center in Dublin, Ga., as the "Carl Vinson Veterans' Administration Medical Center"; and H.R. 2629, to direct the Administrator of Veterans' Affairs to modify the reversionary interest of the United States in certain lands previously conveyed to the State of California for the use of the University of California.

POVERTY RATE INCREASE

Committee on Ways and Means: Subcommittee on Oversight and the Subcommittee on Public Assistance and Unemployment Compensation concluded joint hearings on the poverty rate increase. Testimony was heard from David A. Stockman, Director, Office of Management and Budget; and Robert J. Rubin, Assistant Secretary for Planning and Evaluation, Department of Health and Human Services.

RESEARCH AND EXPERIMENTAL SOURCE ALLOCATION RULES

Committee on Ways and Means: Subcommittee on Oversight concluded hearings on research and experimental source allocation rules. Testimony was heard from public witnesses.

PAYMENT-IN-KIND PROGRAM

Committee on Ways and Means: Subcommittee on Select Revenue Measures held a hearing on the payment-in-kind program. Testimony was heard from Brian P. Crowley, Senior Associate Director of Resources, Community, and Economic Development Division, GAO; J. Dawson Ahalt, Deputy Assistant Secretary, Office of Economics, USDA; Mikel Rollyson, Deputy Tax Legislative Counsel, Department of the Treasury; and public witnesses.

MISCELLANEOUS TAX MEASURES

Committee on Ways and Means: Subcommittee on Select Revenue Measures held a hearing on miscellaneous tax bills. Textimony was heard from Members of Congress, Donald T. Regan, Secretary of the Treasury; other departmental, and public witnesses.

Joint Meetings

ANTITRUST POLICY

Joint Economic Committee: Committee held hearings on antitrust policy pertaining to joint research and development ventures, receiving testimony from Representative Zschau; William F. Baxter, Assistant Attorney General, Antitrust Division, Department of Justice; Charles H. Herz, General Counsel, National Science Foundation, John Lacey, Control Data Corporation, Minneapolis, Minnesota; Gary Saxonhouse, University of Michigan, Ann Arbor; and R. Ray Randlett, Allied Corporation, Washington, D.C.

Hearings were recessed subject to call.

AUTHORIZATIONS—STATE/USIA/BIB

Conferees continued to resolve the differences between the Senate- and House-passed versions of H.R. 2915, authorizing funds for fiscal years 1984 and 1985 for the Department of State. U.S. Information Agency, and the Board for International Broadcasting, and authorizing supplemental funds for fiscal year 1983, but did not complete action thereon, and recessed subject to call.

UMI

VOL 129 PT 26 1983 UMI

REVENUE SHARING

Conferees met to resolve the differences between the Senate- and House-passed versions of H.R. 2780, authorizing funds through fiscal year 1986 to provide for general-purpose fiscal assistance to local governments, but did not complete action thereon, and recessed subject to call.

♦♦♦♦♦♦♦♦♦♦♦♦

Friday, November 4, 1983

Senate

Chamber Action

Routine Proceedings, pages 30967–15515

Measures Introduced: Eleven bills and four resolutions were introduced, as follows: S. 2051–2061, S.J. Res. 192, S. Con. Res. 84, and S. Res. 269–270. Page 31032

Measures Reported: Reports were made as follows:

S. Res. 269, relating to a day care center for children of Senate employees. (S. Rept. No. 98–298)

S. 1090, to establish a National Outdoor Recreation Resources Review Commission to study and recommend appropriate policies and activities for government agencies at the Federal, State, and local levels and for the private sector, to assure the continued availability of quality outdoor recreation experiences in America to the year 2000, and for other purposes, with amendments (with additional views). (S. Rept. No. 98–299) Page 31032

Department of Defense Appropriations, 1984: Senate continued consideration of H.R. 4195, appropriating funds for fiscal year 1984 for the Department of Defense, taking action on further amendments proposed thereto, as follows:

Adopted: Page 30981

(1) Stevens Amendment No. 2493, of a technical nature. Page 30988

(2) Huddleston Amendment No. 2494, providing for free mail privileges for members of the Armed Forces serving in the multinational peacekeeping force in Lebanon and members of the Armed Forces serving in Grenada. Page 30990

(3) Tsongas modified Amendment No. 2495, providing that the President submit to Congress by May 15, 1984, a report on the national security implications of the research, development, testing and eventual deployment of strategic defenses, including ballistic missile defense systems, their components, and related technologies. Page 30992

(4) Mattingly Amendment No. 2496, providing that no funds under the Act may be available for any country during any three-month period beginning on or after November 1, 1983, immediately following a certification by the President to the Congress that such country is failing to take adequate measures to prevent narcotic drugs or other controlled substances from being sold illegally within the jurisdiction of such country to U.S. Government personnel or their dependents or from entering the United States unlawfully. Page 30996

(5) Metzenbaum Amendment No. 2497, providing $10,000,000 for the hiring of 400 auditors in the Defense Contract Audit Agency. Page 30998

(6) By unanimous vote of 86 yeas, Metzenbaum-Leahy modified Amendment No. 2498, providing funds, in addition to allowances currently available, to assist needy spouses and other close family members to attend the funeral of members of the Armed Forces who die as a result of service-incurred injuries. Page 31004

(7) By 66 yeas to 5 nays, Byrd Amendment No. 2502, requiring the Office of Federal Procurement Policy to review certain procurement practices and procedures of the Department of Defense and to report its findings, conclusion, and recommendations to the Congress. Page 31025

(8) Grassley Amendment No. 2503, expressing the sense of the Senate that competition, which is necessary to enhance innovation, effectiveness, and efficiency, and which has served our Nation so well in other spheres of political and economic endeavor, should be expanded and increased in the provision of our national defense. Page 31028

Rejected:

(1) By 22 yeas to 62 nays, Jepsen Amendment No. 2500, to strike the language that provides that no funds in the Act may be obligated or expended to formulate or carry out any requirement that, in order to be eligible to submit a bid or an offer on a Department of Defense contract to be let for the supply of commercial or commercial-type products, a small business concern must (1) demonstrate that its product is accepted in the commercial market, or (2) satisfy any other prequalification to submitting a bid or an offer for the supply of any such product. Page 31012

(2) Helms-Symms Amendment No. 2501, to provide that it is the sense of the Senate that no national defense program involving the national security of the United States shall be terminated, impeded, delayed, or affected in any way in order to comply with the terms of the SALT II Treaty unless and until the Senate has given its advice and consent to the treaty; and that U.S. compliance with the treaty should cease until and unless the President certifies to the Senate that the Soviet Union has been in full compliance with all provisions of the SALT II Treaty, the SALT I Anti-Ballistic Missile Treaty, the 1962 Kennedy-Khrushchev Agreement, the 1925 Chemical Warfare Protocol, and the 1972 Biological Warfare Convention. (By 50 yeas to 29 nays, Senate tabled the amendment.) Page 31015

A unanimous-consent agreement was reached providing for further consideration of the bill and amendments proposed thereto, with a vote on passage to occur on Tuesday, November 8, at not later than 6 p.m. Page 31023

Senate will continue consideration of the bill and amendments proposed thereto on Monday, November 7. (Any rollcall votes ordered prior to 2:45 p.m. will be stacked to occur beginning at 2:45, in sequence, with the first vote to be 15 minutes and any remaining votes 10 minutes in length.)

Federal Physicians Comparability Allowances: Senate concurred in the amendment of the House to the Senate amendment to H.R. 2077, authorizing Federal physicians comparability allowances, with Stevens-Bingaman Amendment No. 2504, in the nature of a substitute. Page 31061

Committee Authority: The Committee on the Budget was authorized until 12 Midnight, Sunday, November 6, to file a report on the Omnibus Budget Reconciliation Act of 1983. Page 31067

Executive Reports of Committees: The following executive report of a committee was received:

Report to accompany the nomination of Maj. Gen. Paul W. Myers, to be appointed to the grade of Lieutenant General on the Retired List. (Ex. Rept. No. 98–19) Page 31032

Messages From the President: Senate received the following messages from the President of the United States:

(1) Transmitting the Fifth Annual Report of the Department of Energy. Referred to the Committee on Energy and Natural Resources. (PM–87)

(2) Transmitting notice to continue in effect the emergency status as regards to Iran. Referred to the Committee on Banking, Housing, and Urban Affairs. (PM–88)

(3) Reporting to Congress concerning the national emergency with respect to Iran. Referred to the Committee on Banking, Housing, and Urban Affairs. (PM–89) Page 31030

Nominations Confirmed: Senate confirmed the following nominations:

Thomas J. Curran, to be U.S. District Judge for the Eastern District of Wisconsin.

Robert O. Harris, of the District of Columbia, and Helen M. Witt, of Pennsylvania, each to be a Member of the National Mediation Board.

1 Army nomination in the rank of general.

1 Navy nomination in the rank of admiral.

Routine lists of Navy and Air Force nominations. Page 31069

Nominations Received: Senate received the following nominations:

Joan M. Clark, of New York, to be Assistant Secretary of State for Consular Affairs.

James E. Goodby, of New Hampshire, for the rank of Ambassador during his tenure of service as United States Representative to the Conference on Confidence on Security Building Measures and Disarmament in Europe.

Sol Polansky, of the District of Columbia, for the rank of Ambassador during his tenure of service as Vice Chairman of the United States Delegation to the Strategic Arms Reductions Talks (START) and Department of State Representative.

A. C. Arterbery, of California, to be a Member of the Board of Directors of the African Development Foundation.

Joseph A. Cannon, of Virginia, to be an Assistant Administrator of the Environmental Protection Agency.

William E. Seale, of Virginia, to be a Commissioner of the Commodity Futures Trading Commission.

Samuel W. Speck, Jr., of Ohio, to be an Associate Director of the Federal Emergency Management Agency.

Mary K. Bush, of New York, to be United States Alternate Executive Director of the International Monetary Fund.

Francis X. Lilly, of Maryland, to be Solicitor for the Department of Labor.

Routine lists of Army and Foreign Service nominations. Page 31067

Messages From the President: Page 31030

Messages From the House: Page 31032

Communications: Page 31032

Statements on Introduced Bills: Page 31033

Amendments Submitted: Page 31052

Notices of Hearings: Page 31056

Committee Authority To Meet: Page 31056

Additional Statements: Page 31056

Nominations Received: Page 31067

Nominations Confirmed: Page 31069

Record Votes: Four record votes were taken today. (Total—336) Pages 31009, 31015, 31022, 31028

Adjournment: Senate convened at 9 a.m., and adjourned at 6:14 p.m., until 10 a.m., on Monday, November 7, 1983.

VOL 129 PT 26 1983

Committee Meetings

COMPETITION IN THE TELEVISION INDUSTRY

Committee on Commerce, Science, and Transportation: Subcommittee on Communications concluded hearings on S. 1707, to prohibit the Federal Communications Commission from repealing, amending, or modifying certain rules regarding network television syndication, network television financial interests, and prime time access before July 1, 1988, after receiving testimony from Naomi Gurian, Writers Guild of America, Inc., and Diane Asselin, Asselin Productions, Inc., both of Los Angeles, California; John Suche, Screen Actors' Guild, David Londener, Wertheim and Company, Inc., and Ralph Jennings, all of New York City; Mary Ledding, Culver City, California; Richard Q. DeAngelis, KPHO-TV, Phoenix, Arizona; Robert M. Bennett, Metromedia, Inc., Boston, Massachusetts; Douglas E. Raymond, Retail Advertising Conference, Chicago, Illinois; David E. Henderson, Television Operators Caucus, Providence, Rhode Island; Robert Taft, Jr., Taft, Stettinius & Hollister, Thomas B. Cookerly, WJLA-TV, on behalf of ABC-TV Affiliates Board of Governors; Andrew J. Schwartzman, Media Access Project, Arnold Torres, League of United Latin American Citizens, Willette Coleman, National Black Media Coalition, Jacob Clayman, National Council of Senior Citizens, Kevin Campbell, United Brotherhood of Carpenters and Joiners of America, and William Kehoe, American Legal Foundation, all of Washington, D.C.; William G. Moll, Harte-Hanks Communications, Inc., San Antonio, Texas; and William Putnam, WWLP-TV, Springfield, Massachusetts.

BUSINESS MEETING

Committee on Energy and Natural Resources: Committee began consideration of S. 1982, to extend the expiration date of section 252 of the Energy Policy and Conservation Act from December 31, 1983 to June 30, 1985, S. 1775, to repeal the designation of the Georgia O'Keeffe National Historical Site in Abiquiu, New Mexico, and S.J. Res. 173, to commend the Historic American Buildings Survey, a program of the National Park Service, Department of the Interior, but did not complete action thereon, and will meet again on Wednesday, November 9.

MORTGAGE INVESTMENTS

Committee on Finance: Committee concluded hearings on S. 1822, to facilitate investments in home mortgages through trusts for investments in mortgages (TIM), and to review the tax treatment of mortgage investments and the secondary mortgage market, after receiving testimony from Senators Proxmire, Tower, and Garn; Robert G. Woodward, Acting Tax Legislative Counsel, Department of the Treasury; William E. Cumberland, Mortgage Bankers Association of America, John Tuccillo, National Council of Savings Institutions, Bernard J. Carl, Williams & Connolly, on behalf of the President's Commission on Housing, Peter Hall, P.M.I. Mortgage Insurance Company, on behalf of Sears, Roebuck and Co., Harry Pryde, National Association of Home Builders, and David O. Maxwell, Federal National Mortgage Association, all of Washington, D.C.; Gerald Levy, Guaranty Savings & Loan Association, Milwaukee, Wisconsin, on behalf of the United States League of Savings Institutions; Barbara A. Hallbauer, Norwest Mortgage, Inc., and Residential Funding Corporation, Minneapolis, Minnesota; and Lewis S. Ranieri, Solomon Brothers Inc., William McCauley, The First Boston Corporation, and Richard Pratt, Merrill Lynch Mortgage Capital Inc., all of New York City.

NOMINATIONS

Committee on Foreign Relations: Committee concluded hearings on the nominations of Thomas P. Shoesmith, of Virginia, to be Ambassador to Malaysia, and Daniel A. O'Donohue, of Virginia, to be Ambassador to the Socialist Republic of the Union of Burma, after the nominees testified and answered questions in their own behalf.

House of Representatives

Chamber Action

Bills Introduced: 7 public bills, H.R. 4316–4322; and 2 resolutions, H.J. Res. 410, and H. Res. 362, were introduced. Page 30964

Bills Reported: Reports were filed as follows:

S. 376, to amend the Debt Collection Act of 1982 to eliminate the requirement that contracts for collection services to recover indebtedness owed the United States be effective only to the extent and in the amount provided in advance appropriation Acts (H. Rept. 98–482);

H.R. 2250, to provide a moratorium until June 30, 1988, on changes to the Federal Communications Commission rules regarding network television syndication, network television financial interests, and prime time access, amended (H. Rept. 98–483);

H.R. 446; H.R. 1152, amended; and H.R. 1072, amended; all private bills (H. Repts. 98–484 through 98–486, respectively);

H. Res. 362, providing for the consideration of H.J. Res. 403, making further continuing appropriations for the fiscal year 1984 (H. Rept. 98–487); and

UMI

H.R. 4052, to provide disaster assistance to agricultural producers and ranchers, amended (H. Rept. 98–488). Page 30964

Speaker Pro Tempore: Read a letter from the Speaker wherein he designates Representative Wright to act as Speaker pro tempore for today. Page 30922

Journal: By a yea-and-nay vote of 280 yeas to 24 nays with 8 voting "present", Roll No. 453, the House appoved the Journal of Thursday, November 3. Page 30922

Eleanor Roosevelt: House passed and cleared for the President S.J. Res. 139, to commemorate the centennial of Eleanor Roosevelt's birth. Page 30923

Dairy Production Stabilization: By a yea-and-nay vote of 319 yeas to 3 nays, Roll No. 454, the House agreed to H. Res. 355, providing for the consideration of H.R. 4196, to stabilize a temporary imbalance in the supply and demand for dairy products, and to enable milk producers to establish, finance, and carry out a coordinated program of dairy product promotion to improve, maintain, and develop markets for dairy products. Page 30925

Federal Physicians Comparability Allowance Act: House agreed, with an amendment, to the Senate amendment to H.R. 2077, to amend title 5, United States Code, to extend the Federal Physicians Comparability Allowance Act of 1978—returning the measure to the Senate. Page 30929

Maritime Programs Authorization: By a yea-and-nay vote of 281 yeas to 35 nays, Roll No. 455, the House passed H.R. 2114, to authorize appropriations for the fiscal year 1984 for certain maritime programs of the Department of Transportation.

Agreed to the committee amendments.

Subsequently, this passage was vacated and S. 1037, a similar Senate-passed bill, was passed in lieu after being amended to contain the language of the House bill as passed. Page 30930

Supplemental Appropriations: House disagreed to the Senate amendments to H.R. 3959, making supplemental appropriations for the fiscal year ending September 30, 1984; and agreed to a conference. Appointed as conferees: Representatives Whitten, Boland, Natcher, Smith of Iowa, Addabbo, Yates, Bevill, Lehman of Florida, Fazio, Conte, McDade, Myers, Coughlin, and O'Brien. Page 30935

Calendar Wednesday: Agreed to dispense with Calendar Wednesday business of November 9. Page 30937

Home Care Week: House passed and cleared for the President S.J. Res. 122, to designate the week of November 27, 1983, through December 3, 1983, as "National Home Care Week". Page 30937

Congregate and Meals on Wheels Week: House passed H.J. Res. 386, designating the second week of November 1983 as "National Congregate and Meals on Wheels Week". Page 30938

German-American Tricentennial: House passed H.J. Res. 405, to extend the term of the Presidential Commission for the German-American Tricentennial. Page 30940

Christmas Seal Month: House passed and cleared for the President S.J. Res. 188, to designate the month of November 1983 as "National Christmas Seal Month". Page 30941

Florence Crittenton Mission Week: House passed H.J. Res. 383, to designate the week beginning November 6, 1983, as "Florence Crittenton Mission Week". Page 30941

Late Report: Committee on Agriculture received permission to have until midnight tonight to file a report on H.R. 4052, to provide disaster assistance to agricultural producers and ranchers. Page 30942

Motion to Adjourn: By a yea-and-nay vote of 99 yeas to 120 nays with 1 voting "present", Roll No. 456, the House failed to agree to a motion to adjourn. The motion had been agreed to earlier by a division vote of 3 ayes to 1 no. Page 30946

Quorum Calls—Votes: Four Yea-and-nay votes developed during the proceedings of the House today and appear on pages 30922, 30929, 30933, 30946. There were no quorum calls.

Adjournment: Met at 10 a.m. and adjourned at 2:56 p.m.

Committee Meetings

COMMITTEE BUSINESS

Committee on House Administration: Subcommittee on Contracts and Printing met to consider pending business.

ILLINOIS AND MICHIGAN CANAL NATIONAL HERITAGE CORRIDOR ACT

Committee on Interior and Insular Affairs: Subcommittee on Public Lands and National Parks held a hearing on H.R. 2104, Illinois and Michigan Canal National Heritage Corridor Act of 1983. Testimony was heard from Senator Dixon; Representatives Corcoran, and O'Brien; David G. Wright, Acting Director, National Park Service, Department of the Interior; Robert Thornberry, Supervision of Regional Planning, Department of Conservation, State of Illinois; and public witnesses.

VOL 129 PT 26 1983 UMI

ESTABLISHING A COMMISSION ON CIVIL RIGHTS IN THE LEGISLATIVE BRANCH

Committee on the Judiciary: Subcommittee on Civil and Constitutional Rights held a hearing on H. Con. Res. 200, to establish a Commission on Civil Rights in the legislative branch of the Federal Government. Testimony was heard from Representatives Richardson and Dixon; and public witnesses.

Hearings continue November 10.

FURTHER CONTINUING APPROPRIATIONS

Committee on Rules: Granted a modified closed rule providing one hour of debate on H.J. Res. 403, making further continuing appropriations for the fiscal year 1984. The joint resolution shall be considered for amendment under the five-minute rule. No amendment to the joint resolution shall be in order except the following amendments printed in the Congressional Record of November 7, 1983, by, and if offered by, the Member or Members designated. Said amendments shall not be subject to amendment except as specified. Waives all points of order against said amendments for failure to comply with the provisions of clause 7, Rule XVI. (1) the amendment by Representative Wright of Texas, debatable for one hour to be equally divided and controlled by Representative Wright and a Member opposed thereto; (2) the amendment by Representative Perkins of Kentucky or Representative Hall of Ohio to the amendment by Representative Wright, debatable for thirty minutes to be equally divided and controlled by the proponent of the amendment and a Member opposed thereto. (3) the amendment by Representative Boland of Massachusetts, debatable for thirty minutes to be equally divided and controlled by Representative Boland and a Member opposed thereto. (4) the amendment by Representative Long of Maryland, debatable for thirty minutes to be equally divided and controlled by Representative Long and a Member opposed thereto. (5) the amendment by Representative Zablocki of Wisconsin to the amendment by Representative Long, debatable for thirty minutes to be equally divided and controlled by Representative Zablocki and a Member opposed thereto. Provides one motion to recommit. Testimony was heard from Chairman Whitten, Representatives Long of Maryland, Traxler, Hoyer, Wright, Perkins, Miller of California, Burton, Dixon, Conte, Kemp, Green, Loeffler, Smith of New Jersey, and Bartlett.

Joint Meeting

UNEMPLOYMENT STATISTICS

Joint Economic Commitee: Committee held hearings on the employment/unemployment statistics for October, receiving testimony from Janet L. Norwood, Commissioner, Bureau of Labor Statistics, Department of Labor.

Hearings were recessed subject to call.

♦♦♦♦♦♦♦♦♦♦♦♦

Monday, November 7, 1983

Senate

Chamber Action

Routine Proceedings, pages 31199–31305

Measures Introduced: Four bills and two resolutions were introduced, as follows: S. 2062–2065, and S. Res. 272–273. Page 31293

Measures Reported: Reports were made as follows:

Reported on November 4, during the adjournment:

S. 2062, to provide for reconciliation pursuant to section 3 of the first concurrent resolution on the budget for fiscal year 1984 (H. Con. Res. 91, 98th Congress), without recommendation (with additional views). (S. Rept. No. 98–300)

Reported today:

S. Res. 250, waiving section 402(a) of the Congressional Budget Act of 1974 with respect to the consideration of S. 1102, to provide authorizations for title III of the Marine Protection, Research, and Sanctuaries Act of 1972, without recommendation. (S. Rept. No. 98–301)

S. Res. 254, waiving section 402(a) of the Congressional Budget Act of 1974 with respect to the consideration of S. 1108, to amend various provisions of law to provide for more effective highway and motor vehicle safety regulations and enforcement, and for other purposes, without recommendation. (S. Rept. No. 98–302)

Conference report on the disagreeing votes of the two Houses on S. 726, to amend and extend the Tribally Controlled Community College Assistance Act of 1978, and for other purposes. (S. Rept. No. 98–303) Page 31293

Department of Defense Appropriations, 1984: Senate continued consideration of H.R. 4185, appropriating funds for fiscal year 1984 for the Department of Defense, taking action on further amendments proposed thereto, as follows: Page 31203

Adopted:

(1) Stevens Amendment No. 2507, of a technical nature. Page 31248

(2) Byrd Amendment No. 2508, requiring the Office of Federal Procurement Policy to review certain procurement practices and procedures of the Department of Defense and to report its findings, conclusions, and recommendations to the Congress. Page 31248

(3) Mattingly-Pryor Amendment No. 2509, reducing the amount of funds available for consultant and related services. Page 31250

(4) Quayle Amendment No. 2510, specifying additional matters to be included in the 1984 report on the test program providing for the payment of price differentials to relieve economic dislocations under contracts awarded by the Department of Defense. Page 31252

(5) Byrd Amendment No. 2512, providing that it is the sense of the Senate that the President should take certain action to reduce nontariff barriers to the export of products from the United States to Japan. Page 31254

(6) Nunn-Chiles Amendment No. 2513, requiring the Secretary of Defense to notify the Committee on Appropriations of both the House and the Senate of his approval of the decision made by source selection authority concerning the procurement of the alternate fighter engine. Page 31256

(7) Kennedy-Nunn Amendment No. 2514, providing that no funds appropriated by the Act shall be expended for the research, development, test, evaluation or procurement for integration of a nuclear warhead into the Joint Tactical Missile system (JTACMS). Page 31269

(8) By 55 yeas to 36 nays, Weicker Amendment No. 2515, providing $366,000,000 in advance procurement funds for four SSN668 attack submarines in the fiscal year 1986 budget. Page 31270

Rejected:

(1) By 37 yeas to 56 nays, Bumpers Amendment No. 2505, to delete funds for the MX missile. Page 31203

(2) Nickels Amendment No. 2506, to prohibit the expenditure of funds to carry out the test program provided for under section 1109 of the Department of Defense Authorization Act, 1983 (10 U.S.C. 2392 note). Page 31245

(3) By 42 yeas to 50 nays, Kassebaum Amendment No. 2492, to express the sense of the Senate that the President should announce the willingness of the United States to suspend flight testing of new MIRVed intercontinental ballistic missiles, while strategic arms negotiations proceed, if the Soviet Union is also willing to suspend the flight testing of such missiles; and that any agreement entered into between the United States and the Soviet Union providing for such should provide the reliable means for verification. Page 31274

(3) Melcher Amendment No. 2516, to extend the anticipated 4 percent cost of living increase to all military personnel in the grade E–1. (By 69 yeas to 24 nays, Senate tabled the amendment.) Page 31285

Pending:

Stevens (for Tower) Amendment No. 2517, to restore funding for binary chemical weapons. Page 31288

Senate will continue consideration of the bill and amendments proposed thereto on Tuesday, November 8, with a vote on final passage to occur at not later than 6 p.m.

Nominations Received: Senate received the following nominations:

Alfred L. Atherton, Jr., of Florida, to be Director General of the Foreign Service, with the personal rank of Career Ambassador.

Donna F. Tuttle, of California, to be Under Secretary of Commerce for Travel and Tourism.

Richard M. Scaife, of Pennsylvania, to be a Member of the United States Advisory Commission on Public Diplomacy. Page 31305

Messages From the President: Page 31292

Messages From the House: Page 31292

Measures Referred: Page 31292

Statements on Introduced Bills: Page 31293

Amendments Submitted: Page 31298

Notices of Hearings: Page 31300

Additional Statements: Page 31300

Nominations Received: Page 31305

Record Votes: Four record votes were taken today. (Total—340) Pages 31261, 31274, 31282, 31288

Recess: Senate convened at 10 a.m., and recessed at 7:02 p.m., until 9 a.m., on Tuesday, November 8, 1983. (For Senate's program, see the remarks of Senator Baker in today's Record on page 31199.)

Committee Meetings

PERISHABLE AGRICULTURAL COMMODITIES

Committee on Agriculture, Nutrition, and Forestry: Subcommittee on Agricultural Production, Marketing, and Stabilization of Prices concluded hearings on S. 2052, to establish a statutory trust for the benefit of sellers and suppliers of perishable agricultural commodities, after receiving testimony from Vern F. Highley, Administrator, Agricultural Marketing Service, Department of Agriculture; Bernard Imming, Alexandria, Virginia, and John R. Norton, Phoenix, Arizona, both the United Fresh Fruit and Vegetable Association; Keith Eckel, Pennsylvania Farmers Association, Harrisburg, representing the American Farm Bureau Federation; Arthur Slavin,

VOL 129 PT 26 1983

New York Produce Trade Association, Inc., Bronx, New York; Robert J. Jenkins, North Carolina Yam Commission, Raleigh; Jasper Hempil, Western Growers Association, Newport Beach, California; and John M. Himmelberg, representing the Florida Fruit & Vegetable Association, Orlando.

BUDGET WAIVERS

Committee on the Budget: Committee approved for reporting, without recommendation, the following resolutions:

S. Res. 250, waiving section 402(a) of the Congressional Budget Act with respect to consideration of S. 1102, proposed Marine Sanctuaries Amendments of 1983; and

S. Res. 254, waiving section 402(a) of the Congressional Budget Act with respect to consideration of S. 1108, proposed Highway Safety Act of 1983.

GRACE COMMISSION SURVEY

Committee on the Budget: Committee concluded hearings to examine the President's Private Sector Survey on Cost Control proposals for reducing Federal spending (Grace Commission), after receiving testimony from Rudolph G. Penner, Director, Congressional Budget Office; and J. Peter Grace, Chairman, President's Private Sector Survey on Cost Control.

NOMINATIONS

Committee on Commerce, Science, and Transportation: Committee concluded hearings on the nominations of James H. Burnley, IV, of North Carolina, to be Deputy Secretary of Transportation, Neal B. Freeman, of Virginia, to be a Member of the Board of Directors of the Communications Satellite Corporation (Comsat), and James T. Hackett, of Virginia, and William Lee Hanley, Jr., of Connecticut, each to be a Member of the Board of Directors of the Corporation for Public Broadcasting, after the nominees testified and answered questions in their own behalf.

BUSINESS MEETING

Committee on Finance: Committee ordered favorably reported the following bills:

H.R. 3398, to make certain changes in the tariff treatment of specified articles and to grant duty-free treatment to specified articles, with an amendment in the nature of a substitute. As approved by the committee, the bill incorporates the provisions of the following measures, as amended: S. 221, S. 1123, S. 1141, S. 1158, S. 1265, S. 1476, S. 1478, S. 1481, S. 1482, S. 1483, S. 1484, S. 1485, S. 1759, S. 1771, S. 1845, S. 1853, S. 1940, S. 144 (amended to include the substance of S. 1420), S. 1808, S. 1636, S. 1184, S. 1542, S. 1524, and H.J. Res. 290; and

H.R. 2163, to expand the articles subject to the 10 percent manufacturer's excise tax on sport fishing equipment, extend the time for paying the excise tax, reallocate the motorboat fuels tax and establish a new tax-exempt National Fish and Wildlife Foundation, with an amendment in the nature of a substitute. As approved by the committee, the amendment incorporates the provisions of S. 230, S. 759, and S. 453 (as amended).

A press release summarizing the actions taken by the committee today will be available in the committee office in room SD-219.

NOMINATIONS

Committee on Foreign Relations: Committee concluded hearings on the nominations of Robert E. Lamb, of Georgia, to be Assistant Secretary of State for Administration, Frank J. Donatelli, of Virginia, to be an Assistant Administrator of the Agency for International Development, Diego C. Asencio, of Florida, to be Ambassador to Brazil, Frank V. Ortiz, Jr., of New Mexico, to be Ambassador to Argentina, and Clayton E. McManaway, Jr., of the District of Columbia, to be Ambassador to Haiti, after the nominees testified and answered questions in their own behalf. Mr. Asencio was introduced by Senator Simpson, and Mr. Ortiz was introduced by Senator Domenici.

MALT BEVERAGE INTERBRAND COMPETITION ACT

Committee on the Judiciary: Committee held hearings on S. 1680, to clarify the circumstances under which territorial provisions in licenses to distribute and sell trademarked malt beverage products are lawful under the antitrust laws, receiving testimony from William F. Baxter, Assistant Attorney General, Antitrust Division, Department of Justice; Walter T. Winslow, Deputy Director, Bureau of Competition, Federal Trade Commission; Ernest Gellhorn, Case Western Reserve University, Cleveland, Ohio; Steve L. Barsby, Steve L. Barsby and Associates, Inc., Falls Church, Virginia; W. John Jordan, Seton Hall University, South Orange, New Jersey, William Young, General Wholesale Beer Company, Atlanta, Georgia; Richard M. Quinn, The Beer Company, Hartford City, Indiana; and Richard B. Willett, Alexander Grant and Company, Washington, D.C.

Hearings were recessed subject to call.

NOMINATIONS

Committee on the Judiciary: Committee concluded hearings on the nominations of W. Eugene Davis, of Louisiana, to be U.S. Circuit Judge for the Fifth Circuit, Stanley S. Harris, of Maryland, to be U.S. District Judge for the District of Columbia, Leonore C. Nesbitt, to be U.S. District Judge for the Southern District of Florida, G. Kendall Sharp, to be U.S. District Judge for the Middle District of Florida, George E. Woods, to be U.S. District Judge for the Eastern District of Michigan, and Jane A. Restani, of Virginia, to be a Judge for the U.S. Court of International Trade, after the nominees testified and answered questions in their own behalf. Mr. Davis was introduced by Senators Long and Johnston, Mr. Harris was introduced by Senators Mathias and Warner, Ms. Nesbitt and Mr. Sharp were introduced by Senator Hawkins, Mr. Woods was introduced by Senators Reigle and Levin, and Representative Sawyer, and Ms. Restani, was introduced by Senator Warner.

UMI

House of Representatives

Chamber Action

Bill Introduced: 1 public bill, H.R. 4323 was introduced. Page 31129

Bills Reported: Reports were filed as follows:

H.R. 29, to recognize the organization known as the Polish Legion of American Veterans, U.S.A., amended (H. Rept. 98–489);

H.R. 1095, to grant a Federal charter to the 369th Veterans' Association, amended (H. Rept. 98–490); and

H.R. 3249, to charter the National Academy of Public Administration, amended (H. Rept. 98–491). Page 31129

Speaker Pro Tempore: Read a letter from the Speaker wherein he designates Representative Wright to act as Speaker pro tempore for today. Page 31087

Consent Calendar: On the call of the Consent Calendar, the House took the following actions:

Passed and sent to the Senate without amendment:

Seneca Nation lands: H.R. 3555, to declare certain lands held by the Seneca Nation of Indians to be part of the Allegany Reservation in the State of New York. Page 31088

Passed and sent to the Senate, amended:

Masonic Mutual Relief Association: H.R. 2479, to amend the Act of March 3, 1969, incorporating the Masonic Mutual Relief Association of the District of Columbia, now known as Acacia Mutual Life Insurance Company. Agreed to amend the title; Page 31087

Pueblo de Cochiti Indian lands: H.R. 3259, to declare that the United States holds certain lands in trust for the Pueblo de Cochiti; Page 31088

Pima-Maricopa Indian lands: H.R. 2910, to amend the Act of November 2, 1966, regarding leases and contracts affecting land within the Salt River Pima-Maricopa Indian Reservation; and Page 31089

Grand Ronde recognition: H.R. 3885, to provide for the restoration of Federal recognition to the Confederated Tribes of the Grand Ronde Community of Oregon. Page 31089

Eligible bill not considered:

Passed over without prejudice: H.R. 1551. Page 31087

Presidential Messages: Read the following messages from the President:

Continuation of Iran emergency: Message wherein he reports that he is continuing the national emergency with respect to Iran declared November 14, 1979—referred to the Committee on Foreign Affairs and ordered printed (H. Doc. 98–129);

Iran emergency: Message wherein he reports on developments concerning the national emergency with respect to Iran—referred to the Committee on Foreign Affairs and ordered printed (H. Doc. 98–128); and

Energy Department: Message transmitting the fifth annual report of the Department of Energy—referred to the Committee on Energy and Commerce, the Committee on Armed Services, the Committee on Foreign Affairs, the Committee on Interior and Insular Affairs, and the Committee on Science and Technology. Page 31092

Suspensions: House voted to suspend the rules and pass the following:

America's educators: H. Res. 349, amended, to express the thanks of the House of Representatives to America's educators; Page 31094

Energy policy extension: H.R. 4194, to extend the expiration date of section 252 of the Energy Policy and Conservation Act; Page 31097

Gold medal to Danny Thomas: H.J. Res. 93, amended, to provide for the awarding of a special gold medal to Danny Thomas in recognition of his humanitarian efforts and outstanding work as an American; and Page 31098

Paperwork Reduction Act amendments: H.R. 2718, amended, to amend chapter 35 of title 44, United States Code, relating to the coordination of Federal information policy. Page 31100

Dairy Production Stabilization: House completed all general debate on H.R. 4196, to stablize a temporary imbalance in the supply and demand for dairy products, and to enable milk producers to establish, finance, and carry out a coordinated program of dairy product promotion to improve, maintain, and develop markets for dairy products; but came to no resolution thereon. Proceedings under the 5-minute rule will begin at a later date. Page 31103

Lobbyists: The compilation by the Clerk of the House and the Secretary of the Senate of all new registrations and reports for the third calendar quarter of 1983, and reports for the second calendar quarter of 1983 received too late to be previously published, that were filed by persons engaged in

VOL 129 PT 26 1983

lobbying activities appears in this issue of the Congressional Record. Page 31135

Referrals: Two Senate-passed measures were referred to the appropriate House committees. Page 31129

Quorum Calls—Votes: No quorum calls or votes developed during the proceedings of the House today.

Adjournment: Met at noon and adjourned at 2:40 p.m.

Committee Meetings

EPA'S ADMINISTRATION OF THE HAZARDOUS AIR POLLUTANTS PROGRAM

Committee on Energy and Commerce: Subcommittee on Oversight and Investigations held a hearing on EPA's Administration of the Hazardous Air Pollutants Program and problems in testing of chemicals and other substances at commercial laboratories under contract with the National Toxicology program. Testimony was heard from J. Dexter Peach, Director, Resources, Community and Economics Division, GAO; from the following officials of the EPA: William D. Ruckelshaus, Administrator; and Dan Menzel, Member, Science Advisory Board; and from the following officials of the Department of Health and Human Services: David P. Rall, Director, National Toxicology Program; and Joseph P. Hile, Associate Commissioner for Regulatory Affairs.

MISCELLANEOUS MEASURES

Committee on Interior and Insular Affairs: Subcommittee on Public Lands and National Parks held a hearing on the following bills: H.R. 2669, to designate certain national forest system lands in the State of Texas as components of the national wilderness preservation systems; H.R. 2670, to designate management of certain lands in the Sam Houston National Forest, Tex., for uses other than wilderness; and H.R. 3788, to designate various areas as components of National Wilderness Preservation System in the national forests in the State of Texas. Testimony was heard from Representatives Wilson and Bryant; Ray Housley, Deputy Chief, Forest Services, USDA; and public witnesses.

EQUAL RIGHTS AMENDMENT

Committee on the Judiciary: Subcommittee on Civil and Constitutional Rights approved for full Committee action H.J. Res. 1, proposing an amendment to the Constitution of the United States relative to equal rights for men and women.

SENIOR EXECUTIVE SERVICE

Committee on Post Office and Civil Service: Subcommittee on Civil Service held a hearing on the Senior Executive Service. Testimony was heard from Charles A. Bowsher, Comptroller General, GAO.

ORGAN TRANSPLANTATION

Committee on Science and Technology: Subcommittee on Investigations and Oversight held a hearing on Organ Transplantation. Testimony was heard from Dr. Henry Krakauer, NIT, Allergy and infectious Diseases Department of Health and Human Services; and public witnesses.

Hearings continue November 9.

♦♦♦♦♦♦♦♦♦♦♦

Tuesday, November 8, 1983

Senate

Chamber Action

Routine Proceedings, pages 31321–31425

Measures Introduced: Five bills and two resolutions were introduced, as follows: S. 2066–2070, and S.J. Res. 194–195. Page 31390

Measures Reported: Reports were made as follows:

S. Res. 270, expressing the sense of the Senate with respect to the North Korean bombing in Rangoon.

S.J. Res. 113, providing for the designation of the week beginning June 3 through June 9, 1984, as "National Theatre Week."

S.J. Res. 141, designating the week of September 25 through October 1, 1983, as "Carrier Alert Week," with an amendment.

S.J. Res. 161, designating the week of April 15 through April 21, 1984, as "National Child Abuse Prevention Week," with amendments.

S.J. Res. 183, recognizing the second week of November 1983 as "National Meals-on-Wheels and Congregate Meal Week."

S.J. Res. 194, making further continuing appropriations for fiscal year 1984, and for other purposes. (S. Rept. No. 98–304)

S.J. Res. 195, approving the interstate cost estimate and interstate substitute cost estimate for fiscal years 1984 and 1985. Page 31387

Measures Passed:

Department of Defense Appropriations, 1984: By 86 yeas to 6 nays, Senate passed H.R. 4185, appropriating funds for fiscal year 1984 for the Department of Defense, after taking action on further amendments proposed thereto, as follows: Page 31325

Adopted:

(1) By 47 yeas to 46 nays, Stevens (for Tower) modified Amendment No. 2517, clarifying provisions of the bill relating to the destruction of chemical weapons. (By 46 yeas to 48 nays, Senate earlier failed to table the amendment.) Page 31349

(2) Committee amendment on page 88, lines 7–16, directing the Administrator of General Services to transfer by quitclaim deed to the State of Washington the real property known as former McNeil Island Federal Penitentiary, located in Pierce County, Washington. Page 31350

(3) Stevens Amendment No. 2521, of a technical nature, to reflect service totals for shipbuilding and conversion, Navy. Page 31363

(4) Levin modified Amendment No. 2522, making certain adjustments in certain programs in the bill. Page 31385

Rejected:

Tower modified Amendment No. 2520, to make certain adjustments in certain programs in the bill (By 62 yeas to 31 nays, Senate tabled the amendment.) Page 31352

Senate insisted on its amendments, requested a conference with the House thereon, and appointed as conferees Senators Stevens, McClure, Garn, Cochran, D'Amato, Andrews, Kasten, Rudman, Weicker, Hatfield, Stennis, Johnston, Chiles, Huddleston, Inouye, Eagleton, Proxmire, Hollings, and Bumpers. Page 31384

Authority To Receive Messages: The Secretary of the Senate was authorized to receive messages from the House of Representatives during the recess of the Senate over until Wednesday, November 9, at 9 a.m. Page 31424

Appointment by the President Pro Tempore: The Presiding Officer, on behalf of the President pro tempore, pursuant to Executive Order No. 12169, dated October 26, 1979, appointed Senator Lautenberg to serve on the United States Holocaust Memorial Council. Page 31423

Nominations Received: Senate received the following nominations:

Elizabeth V. Hallanan, to be U.S. District Judge for the Southern District of West Virginia.

Vernon L. Grose, of California, to be a Member of the National Transportation Safety Board.

Geoffrey Swaebe, of California, to be Ambassador to Belgium.

Frank H. Habicht II, of the District of Columbia, to be an Assistant Attorney General.

William C. Harrop, of New Jersey, to be Inspector General of the Department of State and the Foreign Service.

Paul B. Eaglin, of North Carolina, and Pepe J. Mendez, of Colorado, each to be a Member of the Board of Directors of the Legal Services Corporation.

28 Air Force nominations in the rank of general. Page 31425

Messages From the President: Page 31386

Messages From the House: Page 31386

Measures Referred: Page 31386

Measures Ordered Held at Desk: Page 31386

Petitions and Memorials: Page 31386

Communications: Page 31386

Statements on Introduced Bills: Page 31390

Amendments Submitted: Page 31398

Notices of Hearings: Page 31415

Committee Authority To Meet: Page 31415

Additional Statements: Page 31415

Nominations Received: Page 31425

Record Votes: Four record votes were held today. (Total—344) Pages 31349, 31350, 31361, 31384

Recess: Senate convened at 9 a.m., and recessed at 6:38 p.m., until 9 a.m., on Wednesday, November 9, 1983. (For Senate's agenda, see the remarks of Senator Baker in today's Record on page 31425.)

Committee Meetings

FORESTLANDS IN NEW HAMPSHIRE

Committee on Agriculture, Nutrition, and Forestry: Subcommittee on Soil and Water Conservation concluded hearings on S. 1851, to establish additional wilderness areas in the White Mountain National Forest in New Hampshire, after receiving testimony from Senators Humphrey and Rudman; John B. Crowell, Jr., Assistant Secretary of Agriculture for Natural Resources and Environment; Paul Bofinger, Forest Society for the Protection of New Hampshire Forests, and George Hamilton, BankEast, both of Concord, New Hampshire; C. Russell Hardy, representing the New Hampshire Snowmobile Association, Penacook; George Zink, representing the Wonalancet Outdoor Club, Wonalancet, New Hampshire; Peter Oliver, Appalachian Mountain Club, Andover, Massachusetts; Buhrma Garland, Woodlands, Saunders Brothers, Westbrook, Maine; Abigail Avery, Lincoln Center, Massachusetts, and James T. Mahoney, Washington, D.C., both on behalf of the Sierra Club; and Peter Kirby, the Wilderness Society, and Scott Shotwell, National Forest Products Association, both of Washington, D.C.

CONTINUING APPROPRIATIONS

Committee on Appropriations: Committee ordered favorably reported an original resolution (Senate Joint Resolution 194) making further continuing appropriations for fiscal year 1984 for the Federal Government.

UMI

VOL 129 PT 26 1983

D.C. COURTS

Committee on Appropriations: Subcommittee on the District of Columbia held hearings to examine the need for additional judges for the District of Columbia's Superior Court, receiving testimony from H. Carl Moultrie, Chief Judge, Superior Court of the District of Columbia; Larry Polansky, Executive Officer, District of Columbia Courts; Elizabeth Reveal, Director, Office of Budget, District of Columbia Government; and Francis D. Carter, Director, Public Defender Service for the District of Columbia.

Subcommittee will meet again on Tuesday, November 15.

HOUSEHOLD GOODS TRANSPORTATION

Committee on Commerce, Science, and Transportation: Subcommittee on Surface Transportation concluded oversight hearings on the implementation of the Household Goods Transportation Act of 1980 (P.L. 96–454), after receiving testimony from Reese H. Taylor, Jr., Chairman, Interstate Commerce Commission; Major General Harold I. Small, U.S.A., Commander, Military Traffic Management Commander, Department of Defense; Matthew V. Scocozza, Assistant Secretary of Transportation for Policy and International Affairs; Robert Baer, United Van Lines, Fenton, Missouri, and Charles C. Irions, Arlington, Virginia, both on behalf of the American Movers Conference; Creighton McShane, McShane Moving and Storage, Inc., Great Neck, New York, on behalf of the National Moving and Storage Association; and Sidney Epstein, Allied Van Lines, Inc., Chicago, Illinois, representing the Household Goods Carriers Bureau, Inc.

BUSINESS MEETING

Committee on Environment and Public Works: Committee ordered favorably reported the following bills:

S. 1739, to authorize the U.S. Army Corps of Engineers to construct various projects for improvements to rivers and harbors of the United States, with an amendment in the nature of a substitute. As approved by the committee, the bill incorporates the provisions of S. 207, S. 243, S. 244, S. 245, S. 246, S. 433, S. 449, S. 456, S. 630, S. 635, S. 669, S. 671, S. 708, S. 709, S. 741, S. 812, S. 850, S. 865, S. 878, S. 912, S. 947, S. 970, S. 1031, S. 1075, S. 1112, S. 1157, S. 1162, S. 1171, S. 1289, (pending on Senate calendar), S. 1450, S. 1451, S. 1452, S. 1453, S. 1454, S. 1455, S. 1457, S. 1458, S. 1460, S. 1461, S. 1463, S. 1523, S. 1554, and S. 1628; and

S. 912, to modify the authority for the Richard B. Russell Dam and Lake project in South Carolina and Georgia to provide such power to the city of Abbeville, South Carolina, as may be necessary to mitigate the reduction in hydroelectric power produced at the city-owned hydroelectric power plant, with an amendment.

NOMINATION

Committee on Foreign Relations: Committee concluded hearings on the nomination of Lewis A. Dunn, of Virginia, to be Assistant Director for Nuclear Weapons and Control of the U.S. Arms Control and Disarmament Agency, after the nominee testified and answered questions in his own behalf.

BUSINESS MEETING

Committee on Foreign Relations: Committee ordered favorably reported the following business items:

S. Con. Res. 70, expressing the sense of the Congress regarding actions the President should take to commemorate the anniversary of the Ukrainian famine of 1932–1933;

H. Con. Res. 176, expressing the sense of the Congress concerning United States support for the efforts of the Association of South East Asian Nations, with respect to Kampuchea;

S. Res. 270, expressing the sense of the Senate with respect to the North Korean bombing in Rangoon; and

The nominations of Robert E. Lamb, of Georgia, to be Assistant Secretary of State for Administration, William H. Luers, of Illinois, to be Ambassador to the Czechoslovak Socialist Republic, Frank V. Ortiz, Jr., of New Mexico, to be Ambassador to Argentina, T. M. Alexander, Sr., of Georgia, to be a Member of the Board of Directors of the African Development Foundation, Lewis A. Dunn, of Virginia, to be Assistant Director for Nuclear Weapons and Control, U.S. Arms Control and Disarmament Agency, Frank J. Donatelli, of Virginia, to be an Assistant Administrator of the Agency for International Development, Langhorne A. Motley, of Alaska, and J. William Middendorf II, of Virginia, each to be a Member of the Board of Directors of the Inter-American Foundation, W. Tapley Bennett, Jr., of Georgia, to be Assistant Secretary of State for Legislative and Intergovernmental Affairs, Charles H. Price II, of Missouri, to be Ambassador to the United Kingdom of Great Britain and Northern Ireland, Diego C. Asencio, of Florida, to be Ambassador to Brazil, Daniel A. O'Donohue, of Virginia, to be Ambassador to the Socialist Republic of the Union of Burma, Thomas P. Shoesmith, of Virginia, to be Ambassador to Malaysia, and a foreign service officer promotion list dated November 4, 1983.

COMMITTEE BUSINESS

Committee on the Judiciary: Committee approved for reporting the following business items:

The nominations of Thomas G. Hull, to be U.S. District Judge for the Eastern District of Tennessee, and Daniel J. Horgan, to be U.S. Marshal for the Southern District of Florida;

S.J. Res. 113, to designate the week of June 3 through June 9, 1984, as "National Theatre Week";

S.J. Res. 141, to designate the week of September 25 through October 1, 1983, as "Carrier Alert Week," with an amendment;

S.J. Res. 161, to designate the week of April 15 through April 21, 1984, as "National Child Abuse Prevention Week," with amendments; and

S.J. Res. 183, to recognize the second week of November 1983 as "National Meals-on-Wheels and Congregate Meal Week."

CIVIL CASELOAD MANAGEMENT IN THE COURTS

Committee on the Judiciary: Subcommittee on Courts held hearings to examine the status of civil case backlogs in Federal district courts, receiving testimony from Judge Elmo B. Hunter, Senior U.S. District Judge for the Western District of Missouri, Kansas City, and Judge Edward Thaxter Gignoux, Senior U.S. District Judge for the District of Maine, both of the Judicial Conference; Debbie Hensler, the Rand Corporation, Santa Monica, California; and J. Denis Moran, Wisconsin State Court Administrator, Madison, on behalf of the National Conference of State Court Administrators.

Hearings were recessed subject to call.

NOMINATION

Committee on Labor and Human Resources: Committee concluded hearings on the nomination of Elliot Ross Buckley, of Virginia, to be a Member of the Occupational Safety and Health Review Commission, after the nominee, who was introduced by Senator Trible and Representative Wolf, testified and answered questions in his own behalf. Testimony was also received on the nomination from Margaret Seminario, AFL–CIO, Washington, D.C.

WOMEN IN TRANSITION

Committee on Labor and Human Resources: Committee held hearings to discuss problems faced by women in transition from work without pay to economic self sufficiency, receiving testimony from Lenora Cole Alexander, Director of the Women's Bureau, Department of Labor; Avril J. Madison and Juanita Edmonds, both of Wider Opportunities for Women, Inc., Washington, D.C.; Ruth M. Fossedal, National Displaced Homemakers Network, Inc., Waukesha, Wisconsin; Mary Bauer and Marge Keller, both of Enterprise State Junior College, Enterprise, Alabama; and Margot Joynes and Barbara Gascon, both of Project MOVE, Manatee County Schools, Bradenton, Florida.

Hearings continue on Wednesday, November 16.

House of Representatives

Chamber Action

Bills Introduced: 10 public bills, H.R. 4324–4333; 2 private bills, H.R. 4334 and 4335; and 9 resolutions, H.J. Res. 411 and 412, H. Con. Res. 208–211, and H. Res. 363–365 were introduced. Page 31525

Bills Reported: Reports were filed as follows:

H.R. 1557, 1680, amended, 3221, 2387, amended, 3926, 3927, 1867, 1716, amended, 1426, and 3382, all private bills (H. Rept. 98–492 to H. Rept. 98–501, respectively);

H.R. 3922, to establish a one-year limitation on the filing of claims for unpaid accounts formerly maintained in the Postal Savings Systems, amended (H. Rept. 98–502);

Report entitled "Mismanagement of Aircraft Depot Maintenance Activities by the Department of Defense" (H. Rept. 98–503);

Report entitled "Implementation of the Job Training Partnership Act and OMB Interference" (H. Rept. 98–504);

Conference report on S. 726, to amend and extend the Tribally Controlled Community College Assistance Act of 1978 (H. Rept. 98–505);

H. Res. 364, providing for the consideration of H.R. 4102, to amend the Communications Act of 1934 to assure universal telephone service within the United States (H. Rept. 98–506);

H. Res. 365, providing for the consideration of H.R. 2755, to authorize appropriations for the Federal Communications Commission for fiscal years 1984 and 1985 (H. Rept. 98–507);

H. Res. 366, providing for the consideration of H.R. 3020, to amend the Small Business Act (H. Rept. 98–508);

H. Con. Res. 168, expressing the sense of the Congress that it is not appropriate at this time to transfer ownership or management of any civil meteorological satellite system and associated ground system equipment to the private sector (H. Rept. 98–509); and

H. Con. Res. 190, expressing the sense of the Congress that the Secretary of Transportation should submit to the Committee on Science and Technology of the House of Representatives and the Committee on Commerce, Science, and Transportation of the Senate full research and development program planning documentation leading to expedited use by the civilian sector of certain satellite-directed navigational aids developed by the Department of Defense for the guidance of aircraft (H. Rept. 98–510). Page 31525

UMI

VOL 129 PT 26 1983

Speaker Pro Tempore: Read a letter from the Speaker wherein he designates Representative Wright to act as Speaker pro tempore for today.

Page 31426

Subcommittee To Sit: Subcommittee on Environment, Energy and Natural Resources of the Committee on Government Operations received permission to sit during proceedings of the House under the 5-minute rule on Wednesday, November 9.

Page 31429

Suspensions: House voted to suspend the rules and pass the following:

Television FCC rules: H.R. 2250, amended, to provide for a moratorium until June 30, 1988, on changes to the Federal Communications Commission rules regarding network television syndication, network television financial interests, and prime time access. Agreed to amend the title; Page 31429

Drug labeling: H.R. 3851, amended, to amend the Federal Food, Drug, and Cosmetic Act to remove the prohibition against stating in the labeling and advertising of a drug that it has been approved under that Act; Page 31434

James E. Van Zandt and Carl Vinson medical centers: H.R. 4294, to name the Veterans' Administration Medical Center in Altoona, Pennsylvania, the "James E. Van Zandt Veterans' Administration Medical Center", and to name the Veterans' Administration Medical Center in Dublin, Georgia the "Carl Vinson Veterans' Administration Medical Center"; Page 31448

University of California lands: H.R. 2629, to direct the Administrator of Veterans' Affairs to modify the reversionary interest of the United States in certain lands previously conveyed to the State of California for the use of the University of California; Page 31451

Irrigation systems fees: H.R. 2982, amended, to exempt irrigation conveyance systems from fees and conditions under the Federal Land Policy and Management Act of 1976; and Page 31434

Electric cooperatives fees: H.R. 2211, amended, to exempt rural electric cooperatives from certain right-of-way rental payments under the Federal Land Policy and Management Act of 1976. Agreed to amend the title. Page 31437

Continuing Appropriations: By a yea-and-nay vote of 203 yeas to 206 nays, Roll No. 470, the House failed to pass H.J. Res. 403, making further continuing appropriations for the fiscal year 1984.

Rejected a motion to recommit the joint resolution to the Committee on Appropriations with instructions that it be reported back forthwith containing an amendment in the nature of a substitute that continues appropriations until February 29, 1984 (rejected by a yea-and-nay vote of 166 yeas to 244 nays, Roll No. 469).

On a demand for a separate vote, agreed to an amendment, as amended, that increases 1984 appropriations by $954.4 million for 16 educational and social programs; increases the authorization for the WIC nutrition program by $234 million; and increases the school lunch and child nutrition authorization by $2.5 million (agreed to by a yea-and-nay vote of 254 yeas to 155 nays, Roll No. 468).

On a demand for a division of the question on the foregoing amendment, took the following actions in the Committee of the Whole:

Agreed To:

That portion of the amendment relating to compensatory education for the handicapped;

That portion of the amendment relating to vocational education (agreed to by a division vote of 37 ayes to 20 noes);

That portion of the amendment relating to adult education;

That portion of the amendment relating to community services block grants;

That portion of the amendment relating to low-income home energy assistance;

That portion of the amendment relating to education for the handicapped;

That portion of the amendment relating to rehabilitation services and handicapped research;

That portion of the amendment relating to education for immigrant children (agreed to by a recorded vote of 208 ayes to 203 noes, Roll No. 461);

That portion of the amendment relating to higher education work-study programs (agreed to by a recorded vote of 336 ayes to 72 noes, Roll No. 463);

That portion of the amendment relating to higher education supplemental educational opportunity grants (agreed to by a recorded vote of 328 ayes to 78 noes, with 1 voting "present", Roll No. 464);

That portion of the amendment relating to community health centers (agreed to by a recorded vote of 267 ayes to 141 noes, Roll No. 465);

That portion of the amendment relating to the National Technical Institute for the Deaf;

That portion of the amendment relating to Gallaudet College;

That portion of the amendment relating to job training (agreed to by a recorded vote of 257 ayes to 150 noes, Roll No. 466);

That portion of the amendment relating to emergency shelter for the homeless;

That portion of the amendment relating to the special supplemental food program for women, infants, and children; and

That portion of the amendment relating to monthly reporting retrospective budgeting for the food stamp program (agreed to by a recorded vote of 210 ayes to 201 noes, Roll No. 467).

Rejected that portion of the amendment relating to higher education construction (rejected by a recorded vote of 122 ayes to 286 noes, Roll No. 462).

Also, agreed to the language relating to an increase in the school lunch and child nutrition authorization.

Agreed To:

An amendment, as amended, that authorizes and appropriates increased funds for foreign assistance programs (agreed to by a recorded vote of 262 ayes to 150 noes, Roll No. 459).

H. Res. 362, the rule under which the resolution was considered, was agreed to earlier by a yea-and-nay vote of 233 yeas to 169 nays, Roll No. 457.

Pages 31452, 31475

Committees To Sit: Committee on the Judiciary received permission to sit during proceedings of the House under the 5-minute rule on Wednesday, November 9; and

Subcommittee on Manpower and Housing of the Committee on Government Operations received permission to sit during proceedings of the House under the 5-minute rule on Wednesday, November 9. Pages 31510, 31511

Quorum Calls—Votes: Two quorum calls, four yea-and-nay votes, and eight recorded votes developed during the proceedings of the House today and appear on pages 31452, 31475, 31476, 31496, 31497, 31498, 31499, 31500, 31501, 31502, 31504, 31505, 31506.

Adjournment: Met at noon and adjourned at 8:59 p.m.

Committee Meetings

MISCELLANEOUS MEASURES

Committee on Agriculture: Ordered reported the following bills: H.R. 4252, to repeal the noncash benefit requirement for the Puerto Rico nutrition assistance program; H.R. 3867, to amend the Perishable Agricultural Commodities Act, 1930, by impressing a trust on the commodities and sales proceeds of perishable agricultural commodities for the benefit of the unpaid seller; H.R. 3903, amended, to authorize the Secretary of Agriculture to develop and implement a coordinated agricultural conservation program in the Colorado River Basin; and H.R. 2838, amended, to authorize the Secretaries of the Interior and Agriculture to provide assistance to groups and organizations volunteering to plant tree seedlings on public lands.

PERISHABLE AGRICULTURAL COMMODITIES ACT AMENDMENTS

Committee on Agriculture: Subcommittee on Domestic Marketing, Consumer Relations, and Nutrition approved for full committee action as amended H.R. 3867, to amend the Perishable Agricultural Commodities Act, 1930, by impressing a trust on the commodities and sales proceeds of perishable agricultural commodities for the benefit of the unpaid seller.

Prior to this action, the subcommittee held a hearing on this legislation. Testimony was heard from departmental and public witnesses.

GRENADA AND LEBANON

Committee on Appropriations: Subcommittee on Defense met in executive session to hold a hearing on Grenada and Lebanon. Testimony was heard from Caspar W. Weinberger, Secretary of Defense, and Gen. P. X. Kelley, Commandant of the Marine Corps.

REPROGRAMINGS; JORDANIAN MOBILE FORCE

Committee on Armed Services: Approved two reprograming requests.

Prior to this action, the committee held a hearing on these reprogramings. Testimony was heard from Rear Adm. Daniel L. Cooper, Director of Budget and Reports, Department of the Navy.

The committee also met in executive session to receive a briefing on the proposed Jordanian mobile force. The committee was briefed by William Schneider, Jr., Under Secretary of State for Security Assistance, Science and Technology; Maj. Gen. Edward L. Tixier, USAF, Deputy Assistant Secretary of Defense for South Asian Affairs; and Maj. Gen. C. D. Smith, Jr., USAF, Deputy Director for Strategic Mobility, Office of the Director J-4 (Logistics), Joint Chiefs of Staff.

Committee recessed subject to call.

ACQUISITION/MANAGEMENT PRACTICES OF THE DEPARTMENT OF DEFENSE

Committee on the Budget: Concluded hearings to examine the acquisition/management process used by the Department of Defense. Testimony was heard from public witnesses.

NATIONAL ORGAN TRANSPLANT ACT

Committee on Energy and Commerce: Subcommittee on Health and the Environment approved for full committee action as amended H.R. 4080, National Organ Transplant Act.

REPORTS

Committee on Government Operations: Subcommittee on Government Activities and Transportation approved the following draft reports: "Approving the Effectiveness of the Bureau of Motor Carrier Safety and its Enforcement of Hazardous Materials Transportation Regulation;" "The President's Large Scale Surplus Land Sale Programs, Promises and Problems;" and "Improving the Department of Transportation

UMI

VOL 129 PT 26 1983

Programs, Minority, Women, and Disadvantaged Businessess."

HAZARDOUS WASTES

Committee on Public Works and Transportation: Subcommittee on Investigations and Oversight continued hearings on the problem of obtaining compensation for health and economic damage resulting from exposure to hazardous wastes. Testimony was heard from J. Paul McGrath, Assistant Attorney General, Civil Division, Department of Justice; Lloyd G. Connally, member of the Assembly, State of California; Joe Hackney, member of the House of Representatives, State of North Carolina; Dee Long, member of the House of Representatives, State of Minnesota.

Hearings continue tomorrow.

SMALL BUSINESS ACT

Committee on Rules: Granted an open rule providing for the consideration of and 1 hour of general debate on H.R. 3020, Small Business Act. Waives all points of order against consideration of the bill for failure to comply with the provisions of clause 5(a) Rule XXI (appropriations in a legislative bill). Provides that the bill shall be considered for amendment by titles instead of by sections with each title considered as having been read. Provides for one motion to recommit. Following passage of H.R. 3020, allows consideration of S. 1323 and provides for a motion to strike out all after the enacting clause and insert in lieu thereof the provisions of H.R. 3020 as passed by the House. Waives all points of order against consideration of said motion for failure to comply with the provisions of clause 5(a), Rule XXI (appropriations in a legislative bill). Testimony was heard from Representatives Mitchell and McDade.

TELEPHONE SERVICE

Committee on Rules: Granted a modified open rule providing for the consideration of and 1 hour of general debate on H.R. 4102, Universal Telephone Service Preservation Act of 1983. Makes in order in lieu of the recommended committee amendment in the nature of a substitute an amendment in the nature of a substitute consisting of H.R. 4295 as original text for the purposes of amendment under the 5-minute rule. Each section of said substitute shall be considered as having been read. Provides that at the expiration of 10 hours of consideration of said substitute, no further amendment to the bill or to the substitute shall be in order, and the question shall occur on the pending amendment or amendments. Provides one motion to recommit with or without instructions. Testimony was heard from Representatives Dingell, Wirth, Broyhill, Rinaldo, Tauke, Ritter, Bliley, Oxley, Gekas, and Corcoran.

COMMUNICATIONS COMMISSION AUTHORIZATION

Committee on Rules: Granted a modified open rule providing for the consideration of and 1 hour of general debate on H.R. 2755, Communications Commission Authorization Act of 1983. Waives all points of order against consideration of the bill for failure to comply with section 402(a) [authorization of new budget authority not reported by May 15 preceding the fiscal year in which it is effective] of the Congressional Budget Act. Provides for the consideration of the amendment in the nature of a substitute recommended by the Committee on Energy and Commerce now printed in the bill as original text for the purpose of amendment under the 5-minute rule. Said substitute shall be considered as having been read. No amendment to the bill or to said substitute shall be in order except: (1) amendments only to change the dollar figure on page 2, line 10, to another dollar figure, which shall only be subject to amendments to change such dollar figure to another dollar figure; (2) amendments which are germane to the text of sections 3, 5 and 6 of said substitute, relating to the funding and authority of the Corporation for Public Broadcasting; and (3) an amendment to section 8 of said substitute printed in the Record of November 8, 1983, by, and if offered by, Representative Rodino of New Jersey or Representative Kastenmeier of Wisconsin. Finally, the rule provides one motion to recommit with or without instructions. Testimony was heard from Representative Wirth.

LAND REMOTE SENSING LEGISLATION

Committee on Science and Technology: Subcommittee on Natural Resources, Agriculture, Research and Environment, and the Subcommittee on Space Science and Applications held a joint hearing on Land Remote Sensing legislation. Testimony was heard from Ray Kammer, Chairman, Source Evaluation Board and Deputy Director, National Bureau of Standards, Department of Commerce; and public witnesses.

Hearings continue tomorrow.

COMMITTEE BUSINESS

Committee on Standards of Official Conduct: Met to consider pending business.

MISCELLANEOUS MEASURES

Committee on Ways and Means: Subcommittee on Select Revenue Measures approved for full committee action the following: extension of the effective date of net operating loss carry over rules; extension of the special tax rules for the payment-in-kind program; H.R. 677, amended, to provide that subtitles A and C of the Internal Revenue Code of 1954 shall be applied without regard to the value of lodging located in the proximity of an educational institution and furnished by such institution to its employees for taxable years or periods beginning before January 1, 1984; H.R. 2568, amended, to amend the Internal Revenue Code of 1954 to repeal the provision which terminates the exclusion for amounts received under certain educational assistance programs; H.R. 3030, amended, to amend the Revenue Act of 1978 to provide that the inclusion in gross income of certain amounts of unemployment compensation shall not apply to unemployment compensation which is payable by reason of a work stoppage in 1973 but which was not paid until 1979; H.R. 3529, amended, to amend the Internal Revenue Code of 1954 with respect to the tax treatment of regulated investment companies; H.R. 4206, amended, to amend the Internal Revenue Code of 1954 to exempt from Federal income taxes members of the Armed Forces of the United States who die as a result of hostile actions overseas; H.R. 4253, to allow claims for credit or refund for transportation expenses incurred with respect to employment at the antiballistic missile site near Nekoma, N. Dak.; and H.R. 4271, amended, to amend the Internal Revenue Code of 1954 to increase the limitation on the deduction for business gifts from $25 to $100.

Joint Meetings

FEDERAL DEFICITS

Joint Economic Committee: Subcommittee on Economic Goals and Intergovernmental Policy concluded hearings to explore the impact of Federal deficits on savings and investment, interest rates, and the international value of the dollar, after receiving testimony from Senator Exon; and Martin Feldstein, Chairman, Council of Economic Advisers.

AUTHORIZATIONS—STATE/USIA/BIB

Conferees continued to resolve the differences between the Senate- and House-passed versions of H.R. 2915, authorizing funds for fiscal years 1984 and 1985 for the Department of State, U.S. Information Agency, and the Board for International Broadcasting, and authorizing supplemental funds for fiscal year 1983, but did not complete action thereon, and will meet again on Thursday, November 10.

Wednesday, November 9, 1983

Senate

Chamber Action

Routine Proceedings, pages 31646–31727

Measures Introduced: Eight bills were introduced, as follows: S. 2071–2078. Page 31692

Measures Reported: Reports were made as follows:

S. 1982, to extend the expiration date of section 252 of the Energy Policy and Conservation Act, with an amendment.

S. Res. 267, to support the establishment of a National Historical Intelligence Museum.

S. Con. Res. 70, expressing the sense of the Congress regarding actions the President should take to commemorate the anniversary of the Ukrainian famine of 1932–1933.

H. Con. Res. 176, expressing the sense of the Congress concerning United States support for the efforts of the Association of South East Asian Nations (ASEAN) with regard to Kampuchea. Page 31692

Measure Passed:

Private Relief: Senate agreed to S. Res. 265, to pay a gratuity, after agreeing to Baker (for Mathias) Amendment No. 2535, of a technical nature. Page 31690

Natural Gas Policy Act Amendments of 1983: Senate resumed consideration of S. 1715, to amend the Natural Gas Policy Act (P.L. 95–621), with the following additional amendments proposed thereto: Page 31652

Pending:

(1) McClure Amendment No. 2524, to provide local distribution company automatic purchased gas cost savings passthrough requirements. Page 31653

(2) Johnston Amendment No. 2525 (to Amendment No. 2524), of a perfecting nature. Page 31653

Further Continuing Appropriations, 1984: Senate began consideration of S.J. Res. 194, making further continuing appropriations for fiscal year 1984 for the Federal Government, taking action on amendments proposed thereto, as follows: Page 31665

Adopted:

(1) Armstrong Amendment No. 2526, expressing the sense of the Senate that officials responsible for the enforcement of 19 U.S.C. 1307 should use existing statutory authority to prevent the import of any product or material produced in the Soviet Union unless it was produced without the use of forced labor, and that the Secretary of the Treasury should submit a report to Congress of the articles from the

UMI

VOL 129 PT 26 1983

Soviet Union for which entry documents have been filed and the disposition of such requests. Page 31667

(2) Kassebaum Amendment No. 2527, providing that funds appropriated or otherwise made available for FY 1984 shall be available notwithstanding section 15(a) of the Department of State Basic Authorities Act of 1956 and section 701 of the United States Information and Exchange Act of 1948, as amended, until November 18, 1983. Page 31668

Pending:

(1) Denton Amendment No. 2528, to prohibit the use of funds made available by the joint resolution to make payments relating to any abortion. (By 44 yeas to 51 nays, Senate earlier failed to table the amendment. Page 31669

(2) Denton Amendment No. 2529 (to Denton Amendment No. 2528), of a perfecting nature. Page 31669

By 46 yeas to 46 nays, Senate rejected a ruling of the Chair in sustaining a point of order against the amendment, as being legislation on an appropriations bill.)

Civil Rights Commission Act of 1983: Senate began consideration of H.R. 2230, extending the Civil Rights Commission through FY 1988, with amendments proposed thereto, as follows: Page 31676

Pending:

(1) Specter-Biden Amendment No. 2533, to establish a Commission on Civil Rights in the legislative branch of the Federal Government. Page 31678

(2) Biden modified Amendment No. 2534 (to Amendment No. 2533), of a perfecting nature. Page 31680

Senate will continue consideration of the bill and amendments proposed thereto on Thursday, November 10.

Treaty Received: The injunction of secrecy was removed from the 1983 Tax Convention with Sweden (Treaty Document No. 98–11), transmitted to the Senate on November 7 by the President of the United States. The treaty was considered as having been read the first time and referred, with accompanying papers, to the Committee on Foreign Relations and ordered to be printed. Page 31648

Executive Report: The following executive report of a committee was submitted:

Report to accompany the nomination of William P. Clark, of California, to be Secretary of the Interior (with minority views). (Ex. Rept. No. 98–20) Page 31692

Nominations Confirmed: Senate confirmed the following nominations:

Thomas G. Hull, to be U.S. District Judge for the Eastern District of Tennessee.

Daniel J. Horgan, to be U.S. Marshal for the Southern District of Florida.

Daniel A. O'Donohue, of Virginia, to be Ambassador to the Socialist Republic of the Union of Burma.

William H. Luers, of Illinois, to be Ambassador to the Czechoslovak Socialist Republic.

Diego C. Asencio, of Florida, to be Ambassador to Brazil.

Robert E. Lamb, of Georgia, to be an Assistant Secretary of State.

W. Tapley Bennett, Jr., of Georgia, to be an Assistant Secretary of State.

T. M. Alexander, Sr., of Georgia, to be a Member of the Board of Directors of the African Development Foundation.

Frank J. Donatelli, of Virginia, to be an Assistant Administrator of the Agency for International Development.

Langhorne A. Motley, of Alaska, and J. William Middendorf II, of Virginia, each to be a Member of the Board of Directors of the Inter-American Foundation.

1 Air Force nomination in the rank of General.

Routine list of Foreign Service nominations. Page 31727

Messages From the House: Page 31691

Measures Referred: Page 31692

Statements on Introduced Bills: Page 31692

Amendments Submitted: Page 31699

Notices of Hearings: Page 31702

Committee Authority To Meet: Page 31703

Additional Statements: Page 31703

Nominations Confirmed: Page 31727

Record Votes: Two record votes were taken today. (Total—346) Pages 31672, 31674

Recess: Senate convened at 9 a.m., and recessed at 6:56 p.m., until 9 a.m., on Thursday, November 10, 1983. (For Senate's program, see the remarks of Senator Baker in today's Record on page 31727.)

Committee Meetings

NOMINATIONS

Committee on Agriculture, Nutrition, and Forestry: Committee concluded hearings on the nominations of Susan M. Phillips, of Iowa, to be Chairman, and William E. Seale, of Virginia, to be a Commissioner, both of the Commodity Futures Trading Commission, and Daniel Oliver, of Connecticut, to be General Counsel of the Department of Agriculture, after the nominees testified and answered questions in their own behalf. Ms. Phillips was introduced by Senators Jepsen and Grassley and Representative Cooper Evans, and Mr. Seale was introduced by Senator Huddleston. Testimony was also received on behalf of Ms. Phillips from Michael Unger, representing the North American Securities Administrators Association, Topeka, Kansas.

NOMINATION

Committee on Armed Services: Committee ordered favorably reported the nomination of William E. Mayer, of California, to be an Assistant Secretary of Defense.

Prior to this action, the committee concluded hearings on the nomination of Mr. Mayer, after the nominee testified and answered questions in his own behalf.

DOD DECISIONMAKING PROCEDURES

Committee on Armed Services: Committee resumed hearings to review the organization, structure, and decisionmaking procedures of the Department of Defense, focusing on the organization of the military departments and their relationship with other Department of Defense and Executive agencies, receiving testimony from General John A. Wickham, USA, Chief of Army Staff; Admiral James D. Watkins, USN, Chief of Naval Operations; General Charles A. Gabriel, USAF, Chief of Air Force Staff; and General Paul X. Kelley, USMC, Commandant, U.S. Marine Corps.

Hearings continue tomorrow.

NOMINATION

Committee on Banking, Housing, and Urban Affairs: Committee concluded hearings on the nomination of Charles C. Cox, of Texas, to be a member of the Securities and Exchange Commission, after the nominee testified and answered questions in his own behalf.

AIR QUALITY ABOARD AIRCRAFT

Committee on Commerce, Science, and Transportation: Subcommittee on Aviation concluded hearings on S. 197, authorizing funds for fiscal year 1984 to provide for a study on the adequacy of certain airline industry practice and Federal Aviation Administration rules and regulations concerning air quality aboard aircraft, focusing on ways to improve removal of cigarette smoke and toxic fumes resulting from a fire, and reduce the spread of airborne bacteria causing flu and other illnesses, after receiving testimony from Craig Beard, Director, Office of Airworthiness, and Jon L. Jordan, Deputy Federal Air Surgeon, both of the Federal Aviation Administration; Michael B. Gregg, Deputy Director for Communications, Epidemiology Program Office, Centers for Disease Control, Atlanta, Department of Health and Human Services; John Ralph, Air Transport Association of America, Janis Bumgarner, Association of Flight Attendants, and Donald Denmark, all of Washington, D.C.; Lisa Yates, International Union of Flight Attendants, Sunland, California; Thomas Stock, University of Texas, Houston; and Bertil Werjefelt, Xenex Corporation, Honolulu, Hawaii.

BUSINESS MEETING

Committee on Energy and Natural Resources: Committee ordered favorably reported the following business items:

The nomination of William P. Clark, of California, to be Secretary of the Interior;

S. 1982, to extend the expiration date of section 252 of the Energy Policy and Conservation Act, with an amendment;

S. 1775, to repeal the designation of the Georgia O'Keefe National Historical Site in Abiquiu, New Mexico, with an amendment; and

S.J. Res. 173, to commend the Historic American Buildings Survey, a program of the National Park Service, Department of the Interior.

NRC AUTHORIZATIONS

Committee on Environment and Public Works: Committee began markup of a proposed committee amendment in the nature of a substitute to S. 1291, authorizing funds for fiscal years 1984 and 1985 for the Nuclear Regulatory Commission (pending on Senate calendar), but did not complete action thereon, and will meet again on Wednesday, November 16.

TAIWAN

Committee on Foreign Relations: Committee concluded hearings on S. Res. 74, expressing the sense of the Senate concerning the future of the people on Taiwan, after receiving testimony from William A. Brown, Deputy Assistant Secretary of State for East Asian and Pacific Affairs; John F. Copper, the Heritage Foundation, Washington, D.C.; and Fu-Chen Lo, Formason Association for Public Affairs, University of Pennsylvania, Philadelphia.

CARTER PRESIDENTIAL LIBRARY

Committee on Governmental Affairs: Committee concluded hearings to evaluate the proposed Carter Presidential Library in Atlanta, Georgia, and it rela-

UMI

VOL 129 PT 26 1983 UMI

tionship to existing Presidential Libraries in terms of estimated costs, after receiving testimony from William J. Anderson, Director, General Government Division, U.S. General Accounting Office; Robert M. Warner, Archivist of the United States, James O'Neill, Assistant Archivist for Presidential Libraries, and Donald Schewe, Director, Carter Presidential Materials Staff, all of the National Archives and Records Service, and Gary Brooks, Chief Counsel, all of the General Services Administration; and Jack Boozer and Phyllis Schwartz, both of CAUTION, Inc., and Sally Harbaugh, Olmsted Parks Society, all of Atlanta, Georgia.

OFFICE OF SPECIAL COUNSEL/FEDERAL LABOR RELATIONS AUTHORITY

Committee on Governmental Affairs: Subcommittee on Civil Service, Post Office, and General Services concluded hearings on the following bills:

S. 1662, with respect to the authority of the Special Counsel of the Merit Systems Protection Board, after receiving testimony from Alma Hepner, Director of Congressional Relations, on behalf of the Office of Special Counsel, Merit Systems Protection Board;

S. 1664, to designate the Chairman of the Federal Labor Relations Authority as the chief executive and administrative officer of the Authority, after receiving testimony from Barbara J. Mahone, Chairman, and Ronald W. Haughton, and Henry B. Frazier III, both Members, all of the Federal Labor Relations Authority; and

S. 1665, to authorize the President to appoint an employee of the Federal Labor Relations Authority to act as General Counsel during any vacancy in such office, after receiving testimony from John C. Miller, General Counsel, Federal Relations Authority.

NOMINATION

Committee on the Judiciary: Committee concluded hearings on the nomination of Elizabeth V. Hallanan, to be U.S. District Judge for the Southern District of West Virginia, after the nominee, who was introduced by Senators Randolph and Byrd, testified and answered questions in her own behalf.

PRISON VIOLENCE AND CAPITAL PUNISHMENT

Committee on the Judiciary: Subcommittee on Criminal Law concluded hearings to examine capital offenses by Federal prisoners, after receiving testimony from D. Lowell Jensen, Associate Attorney General, and Norman A. Carlson, Director, Bureau of Prisons, both of the Department of Justice.

NOMINATION

Committee on Labor and Human Resources: Committee concluded hearings on the nomination of David A. Zegeer, of Kentucky, to be Assistant Secretary of Labor for Mine Safety and Health, after the nominee, who was introduced by Senators Ford and Huddleston, and Representative Rogers, testified and answered questions in his own behalf.

QUALITY OF EDUCATION

Committee on Labor and Human Resources: Committee resumed hearings to review Federal and State efforts to impose higher standards in education, and to discuss the National Commission on Excellence in Education's report, "A Nation At Risk: The Imperative for Educational Reform," receiving testimony from David P. Gardner, University of California, Berkeley, Chairman, National Commission on Excellence in Education; Massachusetts Lt. Governor John F. Kerry, Boston; Curtiss Hungerford, Brigham Young University, Provo, Utah; Archie Lapointe, Education Testing Service, Princeton, New Jersey; and Albert Shanker, American Federation of Teachers, Mamaroneck, New York.

Hearings were recessed subject to call.

House of Representatives

Chamber Action

Bills Introduced: 11 public bills, H.R. 4336–4346; 3 private bills, H.R. 4347–4349; and 6 resolutions, H.J. Res. 413 and 414, H. Con. Res. 212, and H. Res. 367–369 were introduced. Page 31844

Bills Reported: Reports were filed as follows:

Report entitled "Deficiencies in FDA's Regulation of the New Drug 'Oraflex'" (H. Rept. 98–511);

Report entitled "Failure to Implement Effectively the Defense Department's High Dollar Spare Parts Breakout Program Is Costly" (H. Rept. 98–512);

Report entitled "Better Justification Needed for Defense Department Support Aircraft" (H. Rept. 98–513);

S. 1689, to clear certain impediments to the licensing of the vessel Endless Summer for employment in the coastwise trade, amended (H. Rept. 98–514);

H.R. 3969, to amend the Panama Canal Act of 1979 to allow the use of proxies by the Board of the Panama Canal Commission (H. Rept. 98–515);

S. 1015, amended; S. 1186, amended; and H.R. 2883, amended; all private bills (H. Repts. 98–516 through 98–518, respectively);

H.R. 2353, to amend the Deepwater Port Act of 1974, amended (H. Rept. 98–519); and

H. Res. 367, providing for the consideration of H.J. Res. 413, making further continuing appropriations for the fiscal year 1984 (H. Rept. 98–520). Page 31843

Journal: By a yea-and-nay vote of 368 yeas to 25 nays with 6 voting "present", Roll No. 471, the House approved the Journal of Tuesday, November 8. Page 31728

Intelligence Authorization: House disagreed to the Senate amendment to H.R. 2968, to authorize appropriations for fiscal year 1984 for intelligence and intelligence-related activities of the United States Government, for the Intelligence Community Staff, and for the Central Intelligence Agency Retirement and Disability System; and agreed to a conference. Appointed as conferees: Representatives Boland, Zablocki, Mazzoli, Mineta, Fowler, Hamilton, Gore, Stokes, McCurdy, Robinson, Whitehurst, Young of Florida, Stump, and Goodling; and for matters falling within the jurisdiction of the Committee on Armed Services: Representatives Price, Stratton, and Dickinson. Page 31728

Subcommittees To Sit: Subcommittee on Commerce, Consumer, and Monetary Affairs of the Committee on Government Operations and Subcommittee on Merchant Marine of the Committee on Merchant Marine and Fisheries received permission to sit today during proceedings of the House under the 5-minute rule. Page 31729

Federal Physicians Comparability Allowance Act: House disagreed to the Senate amendment to the House amendment to the Senate amendment to H.R. 2077, to amend title 5, United States Code, to extend the Federal Physicians Comparability Act of 1978; and asked a conference. Appointed as conferees: Representatives Ford of Michigan, Udall, Oakar, Taylor, and Gilman. Page 31736

Dairy Production Stabilization: By a recorded vote of 325 ayes to 91 noes, Roll No. 478, the House passed H.R. 4196, to stabilize a temporary imbalance in the supply and demand for dairy products, and to enable milk producers to establish, finance, and carry out a coordinated program of dairy product promotion to improve, maintain, and develop markets for dairy products.

Agreed To:

An amendment that requires the Secretary to take into account the impact of the diversion program on the meat, pork, and poultry industries (agreed to by a recorded vote of 348 ayes to 71 noes with 1 voting "present", Roll No. 473); and

An amendment that increases the credit extended to dairy farmers to up to 15 cents to offset the national dairy promotion assessment.

Rejected:

An amendment that sought to exempt producer handlers (rejected by a recorded vote of 162 ayes to 249 noes, Roll No. 474);

An amendment that sought to extend the program from 15 months to 21 months (rejected by a recorded vote of 93 ayes to 325 noes, Roll No. 475);

An amendment in the nature of a substitute that sought to strike language establishing the paid diversion program and to repeal both current assessments on dairy production (rejected by a recorded vote of 174 ayes to 250 noes, Roll No. 476); and

An amendment that sought to make the 50-cent assessment to pay for the diversion program applicable only to producers who increase production after January 1, 1984 (rejected by a recorded vote of 159 ayes to 255 noes, Roll No. 477).

Subsequently, this passage was vacated and the House agreed to the Senate amendments to the text and title H.R. 3385, to provide equity to cotton producers under the payment-in-kind program, with amendments to the Senate amendments containing the language of the text and title of H.R. 4196 as passed by the House.

House then insisted on its amendments to the Senate amendments to H.R. 3385, and asked a conference. Appointed as conferees: Representatives de la Garza, Foley, Jones of Tennessee, Brown of California, Rose, Weaver, Harkin, Whitley, Coelho, Thomas of Georgia, Madigan, Jeffords, Coleman of Missouri, Hopkins, and Skeen, for all matters committed to conference except section 131 of the Senate amendment; and Representatives Gibbons, Jones of Oklahoma, Jenkins, Vander Jagt, and Frenzel as exclusive conferees for section 131 of the Senate amendment and as additional conferees on section 213 of the Senate amendment. Page 31736

State-Justice Appropriations: By a yea-and-nay vote of 281 yeas to 133 nays, Roll No. 479, the House agreed to the conference report on H.R. 3222, making appropriations for the Departments of Commerce, Justice, and State, the Judiciary, and related agencies for the fiscal year ending September 30, 1984.

House receded from its disagreement and concurred in Senate amendments numbered 2, 6, 18, 19, 20, 22, 24, 37, 38, 39, 40, 44, 47, 68, 77, 84, 98, 107, 109, 111, 112, 114, 116, 117, 118, 119, 121, 122, 124, 125, 126, 127, 128, 129, 130, 138, 143, 144, 147, 148, and 151.

House receded from its disagreement and concurred, with amendments, in Senate amendments numbered 5, 7 (agreed to by a yea-and-nay vote of

11-059 O-87-26 (Pt. 26)

VOL 129 PT 26 1983

305 yeas to 107 nays, Roll No. 480), 8, 11, 15, 21, 23, 33, 36, 41, 42, 46 (agreed to by a yea-and-nay vote of 214 yeas to 192 nays, Roll. No. 481), 50, 51, 53, 54, 58, 61, 76, 91, 100, 101, 105, 108, 110, 115, 120, 123, 134, 136, 139, 140, 141, 142, 145, 150, and 153.

House insisted on its disagreement to Senate amendment numbered 102, after rejecting a motion to recede and concur, with an amendment, in said amendment by a yea-and-nay vote of 170 yeas to 235 nays, Roll No. 482—clearing the measure for Senate action. Page 31787

Universal Telephone Service: By a yea-and-nay vote of 249 yeas to 149 nays, Roll No. 483, the House agreed to H. Res. 363, providing for the consideration of H.R. 4102, to amend the Communications Act of 1934 to assure universal telephone service within the United States. Page 31831

Quorum Calls—Votes: One quorum call, six yea-and-nay votes, and six recorded votes developed during the proceedings of the House today and appear on pages 31728, 31747, 31748, 31752, 31761, 31781, 31785, 31786, 31805, 31810, 31816, 31824, 31839.

Adjournment: Met at 10 a.m. and adjourned at 9:55 p.m.

House Committees

AGRICULTURAL ADJUSTMENT ACT AMENDMENTS

Committee on Agriculture: Subcommittee on Tobacco and Peanuts approved for full committee action as amended H.R. 4073, to amend the Agricultural Adjustment Act of 1938.

MILITARY MEDICAL FACILITIES

Committee on Armed Services: Subcommittee on Military Installations and Facilities held a hearing to examine cost estimating procedures on military medical facilities. Testimony was heard from the following officials of the Department of Defense: Commodore Art Fort, Director, Construction, Office of the Deputy Assistant Secretary for Installations; A. D. Lewis, Director of Hospital Construction, Office of the Deputy Assistant Secretary for Installations; and Lt. Col. Hershell Weeks, Office of the Assistant Secretary for Health Affairs; and a public witness.

IMPROVE MILITARY JUSTICE SYSTEM

Committee on Armed Services: Subcommittee on Military Personnel and Compensation approved for full committee action as amended S. 974, to amend chapter 47 of title 10, United States Code (the Uniform Code of Military Justice), to improve the quality and efficiency of the military justice system, to revise the laws concerning review of courts-martial.

Prior to this action, the Subcommittee held a hearing on this legislation. Testimony was heard from William H. Taft IV, General Counsel, Department of Defense.

NATION'S DEFENSE COMMITMENTS AND THE FORCES AVAILABLE

Committee on Armed Services: Subcommittee on Military Personnel and Compensation continued hearings on the Nation's defense commitments and the forces available, with emphasis on ways to increase utilization of reserve forces. Testimony was heard from Warren W. Lenhart, Analyst, National Defense, Foreign Affairs and National Defense Division, Congressional Research Service, Library of Congress; Robert Hale, Assistant Director for National Security and International Affairs, CBO; Maj. Gen. Robert W. Teater, Chairman, Active/Reserve Mix Committee, Reserve Forces Policy Board, Department of Defense, and a public witness.

FLEET MODERNIZATION PROGRAM

Committee on Armed Services: Subcommittee on Seapower and Critical Materials held a hearing on the quality and capability of ships being delivered to the fleet, reviewing new construction, ship conversions and ships upgraded through the Fleet Modernization Program. Testimony was heard from RAdm. John D. Bulkeley, USN, President, Naval Board of Inspection and Survey; and RAdm. Fred Johnston, Deputy Chief of Staff, Readiness and Resources, Atlantic Fleet.

Hearings continue tomorrow.

OVERSIGHT

Committee on Banking, Finance and Urban Affairs: Subcommittee on General Oversight and Renegotiation held an oversight hearing on Deregulation and the Federal Home Loan Bank Board. Testimony was heard from Edwin J. Gray, Chairman, Federal Home Loan Bank Board.

RURAL HOUSING FORECLOSURE AND FARMERS HOME ADMINISTRATION'S FORECLOSURE POLICIES

Committee on Banking, Finance and Urban Affairs: Subcommittee on Housing and Community Development concluded hearings on Rural Housing Foreclosure and Farmers Home Administration's Foreclosure Policies. Testimony was heard from Charles Shuman, Administrator, Farmers Home Administration, USDA.

UMI

INDEXATION OF ENTITLEMENT PROGRAMS

Committee on the Budget: Task Force on Entitlements, Uncontrollables and Indexing held a hearing on Options for Changing Indexation of Entitlement Programs. Testimony was heard from Representative Erlenborn; and public witnesses.

VOCATIONAL TECHNICAL EDUCATION ACT

Committee on Education and Labor: Subcommittee on Elementary, Secondary and Vocational Education held a hearing on H.R. 4164, Vocational Technical Education Act of 1983. Testimony was heard from Representatives Ratchfold, Wyden, and Evans of Illinois; and public witnesses.

OVERSIGHT

Committee on Education and Labor: Subcommittee on Employment Opportunities held an oversight hearing on the Full Employment and Balanced Growth Act. Testimony was heard from a public witness.

LONGSHOREMEN'S AND HARBOR WORKERS COMPENSATION ACT AMENDMENTS

Committee on Education and Labor: Subcommittee on Labor Standards approved for full committee action S. 38, to amend the Longshoremen's and Harbor Workers Compensation Act.

PUBLIC HEALTH SERVICE ACT AMENDMENTS

Committee on Energy and Commerce: Began markup of H.R. 3649, to amend the Public Health Service Act to revise the system under which communities pay the United States for the services of National Health Service Corps personnel. Committee recessed subject to call.

FORCED LABOR IN THE SOVIET UNION

Committee on Foreign Affairs: Subcommittee on Human Rights and International Organizations and the Commission on Security and Cooperation in Europe held a joint hearing on Forced Labor in the Soviet Union. Testimony was heard from the following officials of the Department of the Treasury: John Walker, Assistant Secretary for Enforcement and Operations; and William von Raab, Commissioner, U.S. Customs Service; Robert Searby, Deputy Assistant Secretary for International Labor Affairs, Department of Labor; Mark Palmer, Deputy Assistant Secretary for the Bureau of European Affairs, Department of State; and public witnesses.

WORLD ADMINISTRATIVE RADIO CONFERENCE ON HIGH FREQUENCY BROADCASTING

Committee on Foreign Affairs: Subcommittee on International Operations held an oversight hearing on the preparation of the U.S. delegation to the first session of the World Administrative Radio Conference on High Frequency Broadcasting. Testimony was heard from Leonard Marks, head of the delegation; Kenneth Tomlinson, Director, Voice of America; Walter Roberts, Executive Director, Board for International Broadcasting; David G. Markey, Assistant Secretary for Communications and Information, NTIA, Department of Commerce; and Diana Dougan, Coordinator for International Communications and Information Policy, Department of State.

ACCIDENTAL NUCLEAR WAR

Committee on Foreign Affairs: Subcommittee on International Security and Scientific Affairs held a hearing on H. Res. 233, urging the President to enter into negotiations with the Soviet Union to conclude a treaty providing for mutual cooperation to deal with the threat of accidental nuclear war caused by acts of terrorism. Testimony was heard from Representative Wyden; and public witnesses.

OVERSIGHT

Committee on Government Operations: Subcommittee on Commerce, Consumer, and Monetary Affairs held an oversight hearing on the FTC. Testimony was heard from the following officials of the FTC: James C. Miller, III, Chairman; Michael Pertschuk, Patricia P. Bailey, and George W. Douglas, all Commissioners; and public witnesses.

STRATEGIC PETROLEUM RESERVE MANAGEMENT

Committee on Government Operations: Subcommitte on Environment, Energy, and Natural Resources held a hearing on Strategic Petroleum Reserve Management. Testimony was heard from the following officials of the Department of Energy: Donald P. Hodel, Secretary; and Joe LaGrone, Manager, Oak Ridge Operations Office.

REPORT

Committee on Government Operations: Subcommittee on Government Information, Justice, and Agriculture approved the following draft report: "Postal Service Electronic Mail: The Price Still Isn't Right."

OSHA ENFORCEMENT POLICY

Committee on Government Operations: Subcommittee on Manpower and Housing held a hearing on OSHA's

Enforcement Policy. Testimony was heard from Thorne Auchter, Assistant Secretary for Occupational Safety and Health Administration, Department of Labor; and public witnesses.

Hearings continue tomorrow.

MISCELLANEOUS MEASURES

Committee on Interior and Insular Affairs: Ordered reported the following bills: S. 1530, to make technical amendments to the Indian Self-Determination and Education Assistance Act and other acts; H.R. 3578, to establish the wilderness areas in Wisconsin; and S. 807, to amend the boundaries of the Cumberland Island National Seashore.

The Committee began markup of H.R. 3921, White Mountain National Forest Wilderness Act of 1983.

EQUAL RIGHTS AMENDMENT

Committee on the Judiciary: Ordered reported H.J. Res. 1, proposing an amendment to the United States Constitution relative to equal rights for men and women.

MISCELLANEOUS MEASURES

Committee on Merchant Marine and Fisheries: Ordered reported the following bills: S. 1015, to clear certain impediments to the licensing of the vessel *La Jolie* for employment in the coastwise trade; S. 1186, to clear certain impediments to the licensing of the yacht *Dad's Pad* for employment in the coastwise trade; and S. 1689, to clear impediments to the licensing of the vessel *Endless Summer* for employment in the coastwise trade.

OVERSIGHT

Committee on Merchant Marine and Fisheries: Subcommittee on Merchant Marine held an oversight hearing on a proposal to amend 46 App. U.S.C. 183(b) by increasing the amount of liabiltiy of the owner of a seagoing vessel for the payment of losses in respect of loss of life or bodily injury; and on the maritime limitation of liability laws in general. Testimony was heard from public witnesses.

INTERNATIONAL POSTAL RATES

Committee on Post Office and Civil Service: Subcommittee on Postal Operations and Services and the Subcommittee on Human Rights and International Organizations of the Committee on Foreign Affairs held a joint hearing on international postal rates. Testimony was heard from Edward J. McCaffrey, Assistant Postmaster General, Rates and Classification Department, U.S. Postal Service; and public witnesses.

HAZARDOUS WASTES

Committee on Public Works and Transportation: Subcommittee on Investigations and Oversight continued hearings on the problem of obtaining compensation for health and economic damage resulting from exposure to hazardous wastes. Testimony was heard from the following officials of the Department of Health and Human Services; Dr. Vernon N. Houk, Director, Center for Environmental Health, Centers for Disease Control; and Dr. J. Donald Miller, Director, National Institute for Occupational Safety and Health; and public witnesses.

OIL PIPELINE REGULATORY REFORM ACT

Committee on Public Works and Transportation: Subcommittee on Surface Transportation held a hearing on H.R. 2677, Oil Pipeline Regulatory Reform Act of 1983. Testimony was heard from the following officials of the Department of Energy: Dr. Robert Means, Director, Office of Regulatory Analysis, Federal Energy Regulatory Commission; and Jan W. Mayers, Assistant Secretary for Fossil Energy; William Baxter, Assistant Attorney General, Antitrust Division, Department of Justice; Christopher C. DeMuth, Administrator, Office of Information and Regulatory Affairs, Office of Management and Budget; and public witnesses.

Hearings continue tomorrow.

FEDERAL WATER POLLUTION CONTROL ACT AMENDMENTS

Committee on Public Works and Transportation: Subcommittee on Water Resources continued hearings on amendments to the Federal Water Pollution Control Act. Testimony was heard from public witnesses.

Hearings continue tomorrow.

CONTINUING APPROPRIATIONS

Committee on Rules: Granted a modified open rule providing for the consideration of and 30 minutes of general debate on H.J. Res. 413, making further continuing appropriations for fiscal year 1984. The joint resolution shall be considered as having been read for amendment under the five-minute rule. No amendment to the joint resolution shall be in order except an amendment in the nature of a substitute, to be offered by Representative Wright of Texas, consisting of the text of H.J. Res. 403 as engrossed on November 8, 1983. Said substitute shall be debatable for forty minutes to be equally divided and controlled by Representative Wright and a Member opposed thereto. Waives all points of order against consideration of said substitute. The substitute is not amendable except by an amendment printed in the Record of November 9, 1983, by Representative

Hoyer of Maryland. Said amendment shall be debatable for twenty minutes to be equally divided and controlled by the Representative Hoyer and a Member opposed thereto. Waives all points of order against consideration of said amendment and said amendment shall not be subject to a demand for a division of the question. Finally, the rule provides one motion to recommit with or without instructions. Testimony was heard from Representatives Whitten, Boland, Long of Maryland, Hoyer, Wright, Boxer, Conte, Kemp, Smith of New Jersey, and Bartlett.

LEGISLATIVE VETO

Committee on Rules: Held a hearing on the impact on congressional procedures and process resulting from the Supreme Court decisions, *INS* v. *CHADHA* declaring the legislative veto unconstitutional. Testimony was heard from Senator Grassley; and Representatives Dingell, Moakley, Florio, and Lott.

Hearings continue tomorrow.

ORGAN TRANSPLANTATION

Committee on Science and Technology: Subcommittee on Investigations and Oversight concluded hearings on Organ Transplantation. Testimony was heard from public witnesses.

LAND REMOTE SENSING LEGISLATION

Committee on Science and Technology: Subcommittee on Natural Resources, Agriculture, Research and Environment, and the Subcommittee on Space Science and Applications concluded joint hearing on Land Remote Sensing legislation. Testimony was heard from Representative Brooks; and public witnesses.

DEVELOPING TECHNOLOGIES FOR TV CAPTIONING

Committee on Science and Technology: Subcommittee on Science, Research and Technology held a hearing on Developing Technologies for Television Captioning: Benefits for the Hearing Impaired. Testimony was heard from Representatives Bates, Bonior of Michigan; and public witnesses.

EDITING AND PRINTING OF HOUSE DOCUMENTS

Committee on Standards of Official Conduct: Held a hearing pursuant to H. Res. 254, to authorize an investigation by the Committee on Standards of Official Conduct, with regard to the editing and printing of House Documents. Testimony was heard from Representatives Walker, Gregg, and Hiler.

CHILD SUPPORT ENFORCEMENT AMENDMENTS

Committee on Ways and Means: Ordered reported as amended H.R. 4325, Child Support Enforcement Amendments of 1983.

Joint Meetings

WOMEN IN THE WORK FORCE

Joint Economic Committee: Committee held hearings to examine the impact of the increase in the number of American women entering the work force in the last three decades, receiving testimony from C. Lewis Kincannon, Deputy Director, and Suzanne Bianchi and Daphne Spain, both of the Center For Demographic Studies, all of the Bureau of the Census, Department of Commerce; June O'Neill, Urban Institute, Washington, D.C.; and Barbara Bergmann, University of Maryland, College Park.

Hearings were recessed subject to call.

REVENUE SHARING

Conferees continued to resolve the differences between the Senate- and House-passed versions of H.R. 2780, authorizing funds through fiscal year 1986 to provide for general-purpose fiscal assistance to local governments, but did not complete action thereon, and recessed subject to call.

♦♦♦♦♦♦♦♦♦♦♦♦

Thursday, November 10, 1983

Senate

Chamber Action

Routine Proceedings, pages 32003–32096

Measures Introduced: Four bills and five resolutions introduced, as follows: S. 2079–2082, S.J. Res. 196–197, S. Con. Res. 85, and S. Res. 274–275.

Page 32051

Measures Reported: Reports were made as follows:

Reported on November 9:

S. 1324, to amend the National Security Act of 1947 to regulate public disclosure of information held by the Central Intelligence Agency, with an amendment in the nature of a substitute (with additional views). (S. Rept. No. 98–305)

Reported today:

S. 912, to modify the authority for the Richard B. Russell Dam and Lake project, and for other purposes, with an amendment. (S. Rept. No. 98–306)

VOL 129 PT 26 1983 UMI

VOL 129 PT 26 1983

Conference report on the disagreeing votes of the two Houses on H.R. 2077, to amend title 5, United States Code, to extend the Federal Physicians Comparability Allowance Act of 1978, and for other purposes. (S. Rept. No. 98-307)

H.R. 3398, to change the tariff treatment with respect to certain articles, and for other purposes, with an amendment in the nature of a substitute. (S. Rept. No. 98-308)

H.J. Res. 168, to designate the week beginning May 29, 1984, as "National Tourism Week."

H.J. Res. 290, to permit free entry into the United States of the personal effects, equipment, and other related articles of foreign participants, officials, and other accredited members of delegations involved in the games of the XXIII Olympiad to be held in the United States in 1984, with an amendment in the nature of a substitute.

S. Res. 275, waiving section 402(a) of the Congressional Budget Act of 1974 with respect to the consideration of H.R. 2173, to amend the Contract Services for Drug Dependent Federal Offenders Act of 1978, to authorize additional appropriations to carry out such act. Referred to the Committee on the Budget.

S.J. Res. 132, to designate the week beginning August 7, 1983, as "National Correctional Officers Week," with an amendment and an amendment to the title. Page 32050

Measures Passed:

Printing Authorization: Senate agreed to S. Res. 178, authorizing the printing of the report entitled, "Fourth Annual Report to Congress—Highway Bridge Replacement and Rehabilitation Program" as a Senate document. Page 31905

Printing Authorization: Senate agreed to S. Res. 259, authorizing the printing of a revised edition of the "Senate Election Law Guidebook" as a Senate document. Page 31905

Select Committee on Indian Affairs Expenditures: Senate agreed to S. Res. 239, relative to expenditures by the Select Committee on Indian Affairs, after agreeing to committee amendment thereto. Page 31905

Honoring Congressman Leo J. Ryan: Senate passed H.R. 3348, honoring Congressman Leo J. Ryan and awarding a special congressional gold medal to the family of the late Honorable Leo J. Ryan. Page 31905

National Meat Week: Senate agreed to S. Res. 238, expressing the sense of the Senate that January 22 through January 28, 1984, should be observed as "National Meat Week." Page 31906

National Disabled Veterans Week: Senate passed H.J. Res. 283, designating the week beginning November 6, 1983, as "National Disabled Veterans Week." Page 31906

Thanks to America's Educators: Senate agreed to S. Res. 268, expressing the thanks of the Senate to America's educators. Page 31906

Earthquake in Turkey: Senate agreed to S. Res. 271, deploring the loss of life in the earthquake in Turkey. Page 31906

National Theatre Week: Senate passed S.J. Res. 113, providing for the designation of the week beginning June 3 through June 9, 1984, as "National Theatre Week." Page 31906

National Meals-On-Wheels and Congregate Meal Week: Senate passed S.J. Res. 183, recognizing the second week of November 1983 as "National Meals-On-Wheels and Congregate Meal Week." Page 31906

Carrier Alert Week: Senate passed S.J. Res. 141, designating the week of December 4 through December 10, 1983, as "Carrier Alert Week," after agreeing to committee amendment thereto. Page 31907

National Child Abuse Prevention Month: Senate passed S.J. Res. 161, designating the month of April 1984 as "National Child Abuse Prevention Month," after agreeing to committee amendments thereto. Page 31907

Bombing in Rangoon: Senate agreed to S. Res. 270, expressing the sense of the Senate with respect to the North Korean bombing in Rangoon. Page 31907

Florence Crittenton Mission Week: Senate passed H.J. Res. 383, designating the week beginning November 6, 1983, as "Florence Crittenton Mission Week." Page 31908

National Adult Continuing Education Week: Senate passed S.J. Res. 160, designating the week of October 15 through October 21, 1984, as "National Adult Continuing Education Week," after agreeing to Byrd Amendment No. 2536, of a technical nature. Page 31908

Committee Assignments for Senator Evans: Senate agreed to S. Res. 274, relative to committee assignments for Senator Evans. Page 31909

Arms Control and Disarmament Agency Authorizations, 1984-85: Senate passed H.R. 2906, authorizing funds for fiscal years 1984 and 1985 for the U.S. Arms Control and Disarmament Agency, after striking all after the enacting clause and inserting in lieu thereof the text of S. 608, Senate companion measure, after agreeing to committee amendments and the following amendments proposed thereto: Page 31919

(1) Percy Amendment No. 2537, adding provisions relating to the appointment of two Special Representatives for Arms Control and Disarmament Negotiations. Page 31922

(2) Percy Amendment No. 2538, providing that the President shall prepare and transmit to the Congress a report on the record of Soviet compliance or noncompliance with existing arms control agreements to which the Soviet Union is a party. Page 31922

Senate insisted on its amendments, requested a conference with the House thereon, and appointed as Conferees Senators Percy, Helms, Lugar, Mathias, Pell, Biden, and Cranston. Page 31923

S. 608 was indefinitely postponed. Page 31923

Public Buildings Act of 1983: Senate passed S. 452, establishing public buildings policies for the Federal Government, establishing the Public Buildings Service in the General Services Administration, and providing for the annual authorization of funds for the construction, renovation, and maintenance of public buildings and related activities of the Public Buildings Service, after agreeing to committee amendments thereto. Page 31925

Further Continuing Appropriations, 1984: Senate passed H.J. Res. 413, making further continuing appropriations for fiscal year 1984 for the Federal Government, after taking action on amendments proposed thereto, as follows: Pages 31944, 32012

Adopted:

(1) By 53 yeas to 36 nays, Hatfield Amendment No. 2540, striking additional funding for certain social programs. Page 31944

(2) Hatfield Amendment No. 2542, providing funds for the Department of Defense at the present level, not to exceed $252,000,000,000, prohibiting any DOD funds from being used to initiate multiyear procurement, to concert civilian military technician positions to military positions, and to initiate or resume any project or activity for which funds were not available in FY 1983, except for peacekeeper MX missile production (as modified below). Page 31949

(3) Stevens Amendment No. 2543 (to Hatfield Amendment No. 2542), in the nature of a substitute. Page 31950

(4) Hatfield Amendment No. 2545, providing funds for continuing foreign assistance activities. Page 31952

(5) Hatfield Amendment No. 2546, providing funds for continuing programs of health planning activities, National Research Service Awards, various health advisory boards, medical library assistance, refugee and entrant assistance activities, child abuse prevention and adoption opportunities activities, Domestic Volunteer services, and emergency feeding activities, and preventing the implementation of any administratively imposed block grant under the refugee and entrant assistance program. Page 31954

(6) Hatfield Amendment No. 2547, providing funds for continuing activities as provided for in the Agriculture, Rural Development and Related Agencies Appropriations Act, 1984. Page 31954

(7) Hatfield Amendment No. 2548, providing funds for continuing activities as provided for in the Departments of Commerce, Justice, and State, the Judiciary, and Related Agencies Appropriations Act, 1984. Page 31956

(8) Stevens Amendment No. 2549, striking language providing for certain foreign assistance funding. Page 31957

(9) Kasten Amendment No. 2550 (to Amendment No. 2545), perfecting, providing $250,000,000 for the procurement of defense articles and defense services in Israel for the Lavi program. Page 31957

(10) Stevens Amendment No. 2551, providing that funds made available under the joint resolution shall be available from November 10, 1983, and remain available until (a) enactment into law of an appropriation for any project or activity provided for, or (b) enactment of the applicable appropriation Act by both Houses without any provision for such project or activity, or (c) September 30, 1984, whichever occurs first. Page 31957

(11) Stevens Amendment No. 2552, providing that funds appropriated and authority granted under the resolution will cover all obligations incurred during FY 1984, and that expenditures made under the resolution shall be charged to applicable appropriations whenever such appropriation bill is enacted into law. Page 31958

(12) Stevens Amendment No. 2553, providing funds to the Postal Service Fund so that postal rates for all preferred-rate mailers shall be the rates at step 15 of the rate phasing schedules as they existed on September 1, 1982, that mail for overseas voting and mail for the blind shall continue to be free, and that six-day delivery and rural delivery of mail shall continue at the 1983 level. Page 31958

(13) Stevens Amendment No. 2554, ratifying all obligations incurred in anticipation of passage of the resolution which were spent in order to maintain minimum levels of essential life and property. Page 31958

(14) Stevens Amendment No. 2555, providing that funds available to the Federal Building Fund within the General Services Administration may be used to initiate new construction, purchase, advance design, and repairs and alteration line-item projects which are included in the Department of the Treasury, Postal Service, and General Government Appropriations Act, 1984, as passed by the House or as reported to the Senate. Page 31958

(15) Stevens Amendment No. 2556, setting wages of prevailing-rate employees of the Federal Government for FY 1984 and FY 1985. Page 31958

(16) Stevens Amendment No. 2558, providing that not to exceed $100,000 is available to the Federal

UMI

VOL 129 PT 26 1983 UMI

Law Enforcement Training Center, to be used for plans, major maintenance, and improvements to Center lands and facilities, to remain available until expended. Page 31960

(17) Stevens Amendment No. 2559, directing the General Services Administration to proceed with procurement of equipment, which has been approved by the Environmental Protection Agency, to equip existing motor pool fleet with fuel-conserving devices. Page 31960

(18) Stevens Amendment No. 2560, prohibiting the General Services Administration from contracting out certain jobs that are predominantly held by veterans, but allowing an exemption for contracts made with sheltered workshops employing the severely handicapped. Page 31960

(19) Stevens Amendment No. 2561, providing $7,400,000 to the Tennessee Valley Authority for the purpose of providing recreation development on the Ocoee River, of which $6,400,000 is for reimbursement of the power program for additional costs of power operations resulting from recreational releases of water. Page 31960

(20) Stevens Amendment No. 2563, clarifying the jurisdiction of the Secret Service in investigating forged Government securities and checks. Page 31961

(21) Percy Amendment No. 2564 (to Amendment No. 2545), perfecting, allowing the waiver of the authorization for FY 1984 foreign aid programs to remain in effect until April 15, 1984, and, except for Israel and Egypt, not more than one-half of the funds available could be obligated. Page 31964

(22) Melcher-Domenici modified Amendment No. 2565, providing $100,000 for payment of a reward for substantial information leading to an arrest and criminal conviction for the bombing of the Senate Wing of the U.S. Capitol on November 7, 1983, to be paid with the written approval of the Attorney General. Page 31966

(23) D'Amato Amendment No. 2566, extending until December 31, 1984, the ban on use of U.S. Route 209 by commercial vehicular traffic; that up to 150 northbound and up to 150 southbound commercial vehicles per day serving businesses or persons in Orange County, New York, are exempted from such ban; and that the exemption is subject to reevaluation for safety by the five-member U.S. Route 209 Commission, which shall make recommendations to the National Park Service for modification of such ban. Page 31965

(24) Abdnor-DeConcini Amendment No. 2567, providing that operations provided for in under the Treasury, Postal Service and General Government Appropriations Act, 1984, shall be that which is provided in S. 1646, Senate companion measure. Page 31966

(25) Warner-Trible Amendment No. 2568, revising the authority to reimburse Federal employees for certain moving expenses incurred by such employees in connection with a transfer or reassignment in the interest of the Government from one official station or agency to another for permanent duty. Page 31968

(26) Mitchell Amendment No. 2570, authorizing the transfer of title to any facilities and improvements constructed by the United States as part of the Eastport Harbor project to the City of Eastport, Main. Page 31975

(27) Heinz Amendment No. 2571, requiring that part of the funds for the United States Customs Service be used to investigate steel import fraud and to purchase 4 mobile chemical spectrometers. Page 31976

(28) Boschwitz Amendment No. 2573, providing that funds appropriated or otherwise made available for FY 1984 pursuant to section 101(f) of the resolution or the enactment into law of H.R. 3222, the Departments of Commerce, Justice, and State, the Judiciary and Related Agencies Appropriations, 1984, shall be available notwithstanding section 15(a) of the Department of State Basic Authorities Act of 1956 and section 701 of the United States Information and Exchange Act of 1948, as amended, until November 18, 1983. Page 31984

(29) Hatch-Heflin Amendment No. 2574, amending the Bankruptcy Act regarding the referees salary and expense fund. Page 31984

(30) Dixon Amendment No. 2575, providing that the Secretary of the Treasury shall annually sell to the public, directly and by mail, sets of uncirculated and proof coins, and shall solicit sales, through the use of the customer list of the Bureau of the Mint. Page 31987

(31) Bumpers Amendment No. 2577, providing that no funds shall be available under the Act to the Secretary of Agriculture to implement or enforce that portion of any regulation, ruling, policy, or administrative determination which allows the inclusion of projected production determinations from payment-in-kind or land diversion program participation, or any source other than actual production, in making a single enterprise production loss determination for the 1983 crop year under section 1970 of Title 7, U.S. Code. Page 31989

(32) Heinz-Dole Amendment No. 2580, Providing $165,000 for the Joint Study Panel on the Social Security Administration. Page 31994

(33) Garn Amendment No. 2582, providing $150,000,000 for payments to defray the costs of training and the provision of incentives to employers to hire and train certain wartime veterans who have been unemployed for long periods of time, as authorized by the Veterans' Emergency Job Training Act of 1983 (P.L. 98–77), to remain available until September 30, 1986; and that not more than

$25,000,000 shall be available for transfer to the readjustment benefits appropriation for education assistance payments. Page 32000

(34) Garn Amendment No. 2583, continuing the funding of households under the Experimental Housing Program and further extending the deferral of reserve funds until March 31, 1984. Page 32003

(35) Johnston-Long modified Amendment No. 2584, permitting the acquisition of no more than 4 foreign-built vessels for operation under U.S. flag and the conversion of two vessels in a U.S. shipyard (as modified below). Page 32004

(36) Wilson modified Amendment No. 2585 (to Johnston-Long modified Amendment No. 2584), in the nature of a substitute. Page 32012

(37) Abdnor Amendment No. 2588, providing that $1,000,000 of the unobligated funds as of September 30, 1983, from the appropriation for closeout activities of the Community Services Administration shall remain available through September 30, 1988. Page 32019

(38) Abdnor Amendment No. 2589, providing $2,650,000 for the repair of the Pension Building, in Washington, D.C. Page 32020

(39) Abdnor (for Specter) Amendment No. 2590, providing $14,000,000 for purchase, design, repairs and alterations of a purchased building in the Wilkes-Barre, Pennsylvania area. Page 32020

(40) Zorinsky Amendment No. 2591, that not more than $677,000,000 shall be used for the Military Assistance Program. Page 32021

(41) Matsunaga-Inouye Amendment No. 2592, prohibiting the General Services Administration from using any appropriated funds for selling or otherwise transferring the Hickam Air Force Base Administrative Annex to anyone other than the State of Hawaii or its agencies for airport development purposes. Page 32023

(42) Metzenbaum Amendment No. 2593, providing that no funds shall be available to the Securities and Exchange Commission to implement the amendments adopted on September 23, 1983 (48 F.R. 44467), with respect to forms and regulations pertaining to the disclosure of executive remuneration, or to otherwise amend or revise the forms and regulations pertaining to the disclosure of executive remuneration which were in effect immediately prior to such amendments. Page 32024

(43) Wilson Amendment No. 2594 (to Johnston modified Amendment No. 2584), of a perfecting nature. Page 32024

(44) Wilson-Cranston Amendment No. 2595, authorizing a project for navigation, San Francisco Harbor, California, known as the Fisherman's Wharf Area. Page 32024

(45) Hatfield Amendment No. 2596, of a technical and clarifying nature. Page 32025

(46) Hatfield Amendment No. 2597, of a technical nature, changing the effective date of the resolution. Page 32025

(47) Metzenbaum Amendment No. 2599, prohibiting the availability of funds to lay up hopper dredges so as to reduce the number of Federally-owned hopper dredges which are available for use on the Great Lakes to less than two. Page 32032

(48) Leahy Amendment No. 2600, prohibiting the use of funds to process or grant oil and gas lease applications on any Federal lands outside of Alaska that are in units of the National Wildlife Refuge System, with certain exceptions. Page 32034

(49) Sasser-Thurmond Amendment No. 2601, providing $300,000 for the Capital Children's Museum. Page 32034

(50) Hatfield Amendment No. 2602, providing $39,000,000 for construction of a Federal Building-United States Courthouse in Newark, New Jersey, and for design necessary for repair of the Customhouse-United States Courthouse in St. Louis, Missouri. Page 32035

Rejected: (1) By 43 yeas to 44 nays, Hatfield Amendment No. 2541, to strike the funding language as provided for in H.R. 4139, the Treasury, Postal Service and General Government Appropriations Act, 1984, as passed the House of Representatives on October 27, 1983. (By 43 yeas to 43 nays, Senate failed to table a motion to reconsider the earlier vote. By 45 yeas to 41 nays, Senate agreed to a motion to withdraw the motion to reconsider.) Page 31946

(2) Mathias Amendment No. 2581, to reduce the funding level for the foreign military assistance program from $697,000,000 to $421,000,000. (By 46 yeas to 37 nays, Senate tabled the amendment.) Page 31995

(3) Helms-Denton Amendment No. 2598, to provide that none of the funds made available under the resolution may be used to carry out the proposed Internal Revenue procedures on private tax-exempt schools, nor to carry out any regulation, requirement, policy, procedure, or court order that, on account of the date of a church's or school's establishment or expansion or of its geographical location, creates a legal inference or presumption of racial discrimination by any church or any religious, church-operated, or private school having a racially nondiscriminatory policy as to students. (By 51 yeas to 28 nays, Senate tabled the amendment.) Page 32025

During consideration of this measure today, Senate also took the following action:

(1) By 47 yeas to 36 nays, Senate upheld the ruling of the Chair in sustaining a point of order against Riegle Amendment No. 2572, to provide $500,000,000 for health care benefits for the unemployed, as being legislation on an appropriations bill. Page 31979

VOL 129 PT 26 1983 UMI

(2) By 42 yeas to 40 nays, Senate upheld the ruling of the Chair in sustaining a point of order against Ford Amendment No. 2578, to require the President to submit a balanced budget for each fiscal year, as being legislation on an appropriations bill. Page 31991

(3) By 43 yeas to 37 nays, Senate upheld the ruling of the Chair in sustaining a point of order against Metzenbaum-Hatfield modified Amendment No. 2569, to provide for termination and extension of certain timber sales contracts, as being legislation on an appropriations bill. (By 32 yeas to 50 nays, Senate earlier failed to table the amendment.) Page 32014

Senate insisted on its amendments, requested a conference with the House thereon, and appointed as conferees Senators Hatfield, Garn, Cochran, Andrews, Kasten, Rudman, Stennis, Chiles, Johnston, Leahy, and DeConcini. Page 32040

Civil Rights Commission Act of 1983: Senate continued consideration of H.R. 2230, extending the Civil Rights Commission through FY 1977, taking action on the following additional amendment proposed thereto: Pages 31936, 32007

Adopted:

(1) By 79 yeas to 5 nays, Specter Amendment No. 2586, to establish a Commission on Civil Rights, composed of eight members, four members appointed by the President, two members appointed by the President pro tempore of the Senate, and two members appointed by the Speaker of the House of Representatives. Page 32007

Senate will continue consideration of the bill and amendments proposed thereto on Monday, November 14.

Federal Physicians Comparability Allowances: Senate insisted on its amendment to the amendment of the House to the Senate amendment to H.R. 2077, authorizing Federal physicians comparability allowances, agreed to the conference with the House thereon, and appointed as conferees Senators Stevens, Mathias, and Bingaman. Page 31919

Request Attendance of Senators: By 86 yeas to 4 nays, Senate agreed to a motion to instruct the Sergeant at Arms to request the attendance of absent Senators. Page 31941

Nominations Received: Senate received the following nominations:

James H. Wilkinson III, of Virginia, to be U.S. Circuit Judge for the Fourth Circuit.

John R. Hargrove, to be U.S. District Judge for the District of Maryland. Page 32096

Messages From the President: Page 32049

Messages From the House: Page 32049

Measures Referred: Page 32050

Measures Ordered Held at Desk: Page 32050

Statements on Introduced Bills: Page 32051

Amendments Submitted: Page 32059

Notices of Hearings: Page 32080

Committee Authority To Meet: Page 32080

Additional Statements: Page 32080

Nominations Received: Page 32096

Quorum Calls: One quorum call was taken today. (Total—17) Page 31941

Record Votes: Twelve record votes were taken today. (Total—358)
Pages 31941, 31946, 31947, 31947, 31949, 31984, 31994, 32000, 32011, 32018, 32019, 32032

Recess: Senate convened at 9 a.m., and recessed on Friday, November 11, at 3:39 a.m., until 1 p.m., the same day.

Committee Meetings

NOMINATIONS

Committee on Agriculture, Nutrition, and Forestry: Committee ordered favorably reported the nominations of Susan M. Phillips, of Iowa, to be Chairman, and William E. Seale, of Virginia, to be a Commissioner, both of the Commodity Futures Trading Commission, and Daniel Oliver, of Connecticut, to be General Counsel of the Department of Agriculture.

NOMINATIONS

Committee on Armed Services: Committee ordered favorably reported 2,544 routine military nominations in the Army, Navy, Marine Corps, and Air Force.

DOD DECISIONMAKING PROCEDURES

Committee on Armed Services: Committee continued hearings to review the organization, structure, and decisionmaking procedures of the Department of Defense, focusing on the Department of Defense planning, programming, and budgeting system, receiving testimony from John R. Quetsch, Principal Deputy Assistant Secretary of Defense (Comptroller); and David S. C. Chu, Director, Program Analysis and Evaluation, Office of the Secretary of Defense.

Hearings continue on Wednesday, November 16.

NOMINATIONS

Committee on Banking, Housing, and Urban Affairs: Committee concluded hearings on the nominations of Richard H. Francis, of Virginia, to be President of the Solar Energy and Energy Conservation Bank, Department of Housing and Urban Development, and Ralph L. Stanley, of Virginia, to be Urban Mass Transportation Administrator, Department of Transportation, after the nominees testified and answered questions in their own behalf.

NOMINATIONS

Committee on Commerce, Science, and Transportation: Committee concluded hearings on the nominations of James L. Emery, of New York, to be Administrator of the St. Lawrence Seaway Development Corporation, Department of Transportation, and Mari Maseng, of South Carolina, to be Assistant Secretary of Transportation for Public Affairs, after the nominees testified and answered questions in their own behalf. Mr. Emery was introduced by Senator Thurmond, and Ms. Maseng was introduced by Senator D'Amato, and Representatives Conable, Kemp, and David O'B. Martin.

NOMINATION

Committee on Energy and Natural Resources: Committee concluded hearings on the nomination of Helmuth A. Merklein, of Texas, to be Assistant Secretary of Energy for International Affairs, after the nominee testified and answered questions in his own behalf.

SPR PROGRAM

Committee on Energy and Natural Resources: Subcommittee on Energy and Mineral Resources concluded oversight hearings to examine the Strategic Petroleum Reserve and the Department of Energy's baseline assessment of the SPR program, after receiving testimony from Joe La Grone, Manager, and John T. Milloway, Chairman, SPR Task Force, both of the Oak Ridge Operations Office, Department of Energy.

NOMINATIONS

Committee on Environment and Public Works: Committee concluded hearings on the nominations of William L. Mills, of Tennessee, to be a Member of the Council on Environmental Quality, Joseph A. Cannon, of Virginia, to be Assistant Administrator of Air for the Environmental Protection Agency, and Samuel W. Speck, Jr., of Ohio, to be an Associate Director of the Federal Emergency Management Agency, after the nominees testified and answered questions in their own behalf. Mr. Speck was introduced by Representative Clarence Miller.

U.S. MARINES IN LEBANON

Committee on Foreign Relations: Committee held hearings on S.J. Res. 187 and S.J. Res. 190, resolutions to repeal or modify the authorization for U.S. Marines in Lebanon, receiving testimony from Senators Melcher, Pryor, Eagleton, Kennedy, and Dixon.

Hearings were recessed subject to call.

BUSINESS MEETING

Committee on the Judiciary: Committee ordered favorably reported the following business items:

The nominations of W. Eugene Davis, of Louisiana, to be U.S. Circuit Judge for the Fifth Circuit, Stanley S. Harris, of Maryland, to be U.S. District Judge for the District of Columbia, Lenore C. Nesbitt, to be U.S. District Judge for the Southern District of Florida, G. Kendall Sharp, to be U.S. District Judge for the Middle District of Florida, George E. Woods, to be U.S. District Judge for the Eastern District of Michigan, Elizabeth V. Hallanan, to be U.S. District Judge for the Southern District of West Virginia, Frank H. Habicht II, of the District of Columbia, to be Assistant Attorney General of the Lands Division, Department of Justice, Joseph E. diGenova, to be U.S. Attorney for the District of Columbia, Jane A. Restani, of Virginia, to be a Judge of the U.S. Court of International Trade, and Helen G. Corrothers, of Arkansas, Vincent Fechtel, of Florida, and Paula A. Tennant, of California, each to be a Commissioner, of the U.S. Parole Commission;

S.J. Res. 132, to designate the week beginning May 6, 1984, as "National Correctional Officers Week", with an amendment;

H.J. Res. 168, to designate the week beginning May 27, 1984, as "National Tourism Week";

S. 1145, to recognize the organization known as the Catholic War Veterans of the United States of America, Inc., with an amendment;

S. 422, to provide a criminal penalty for robbery of a controlled substance, with an amendment;

H.R. 596, to transfer the responsibility for furnishing copies of payment bonds to persons who have supplied labor or material pursuant to an agency contract to the head of the agency;

S. 501, to amend various provisions of Federal law to eliminate gender-based distinctions, with amendments;

S. 1870, to provide penalties for certain offenses involving counterfeiting and trafficking in phony credit and debit cards and related fraud, with an amendment; and

An original resolution (S. Res. 275) waiving section 402(a) of the Congressional Budget Act with respect to consideration of H.R. 2173, to authorize funds through fiscal year 1986 for contracts with public or private agencies for the supervision of released drug offenders (pending on Senate calendar).

NATIONAL HISTORICAL INTELLIGENCE MUSEUM

Select Committee on Intelligence: On Wednesday, November 9, committee approved for reporting S. Res. 267, to support the establishment of a National Historical Intelligence Museum.

VOL 129 PT 26 1983 UMI

House of Representatives

Chamber Action

Bills Introduced: 17 public bills, H.R. 4350–4366; and 5 resolutions, H.J. Res. 415, H. Con. Res. 213–215, and H. Res. 370 were introduced. Page 32201

Bills Reported: Reports were filed as follows:

H.R. 1865; H.R. 440, amended; H.R. 936; and H.R. 1932, amended; all private bills (H. Repts. 98–521 through 98–524, respectively);

H.R. 3486, to promote maritime safety on the high seas and navigable waters of the United States, amended (H. Rept. 98–525);

H.R. 3968, to authorize the Secretary of Commerce to budget for medical and dental care for personnel of the National Oceanic and Atmospheric Administration entitled to that care (H. Rept. 98–526);

H.R. 4325, Child Support Enforcement Amendments of 1983, amended (H. Rept. 98–527);

H.R. 4209, to amend section 15 of the Small Business Act, amended (H. Rept. 98–528);

S. 807, to amend the boundaries of the Cumberland Island National Seashore (H. Rept. 98–529);

H.R. 3765, to declare that the United States holds certain lands in trust for the Las Vegas Paiute Tribe, amended (H. Rept. 98–530);

H.R. 3578, to establish the wilderness areas in Wisconsin (H. Rept. 98–531);

H.R. 3960, to designate certain public lands in North Carolina as additions to the National Wilderness Preservation System, amended (H. Rept. 98–532);

H.R. 4198, to designate certain national forest system lands in the State of Vermont for inclusion in the National Wilderness Preservation System and to designate a national recreation area, amended (H. Rept. 98–533);

H.R. 4201, to provide for the rescheduling of methaqualone into Schedule I of the Controlled Substances Act (H. Rept. 98–534);

H.R. 3649, to amend the Public Health Service Act to revise the system under which communities pay the United States for the services of National Health Service Corps personnel, amended (H. Rept. 98–535); and

H.R. 3635, Child Protection Act of 1983, amended (H. Rept. 98–536). Page 32200

Member Sworn: Representative-elect Darden presented himself in the Well of the House and was administered the oath of office by the Speaker. Page 32097

Journal: By a yea-and-nay vote of 351 yeas to 31 nays, with 5 voting "present", Roll No. 484, the House approved the Journal of Wednesday, November 9. Page 32097

Continuing Appropriations: By a yea-and-nay vote of 224 yeas to 189 nays, Roll No. 487, the House passed H.J. Res. 413, making further continuing appropriations for the fiscal year 1984. Page 32107

Rejected a motion to recommit the bill to the Committee on Appropriations with instructions that it be reported back forthwith containing an amendment in the nature of a substitute that continues appropriations until February 29, 1984.

Agreed to an amendment in the nature of a substitute (text of H.J. Res. 403, as engrossed on Tuesday, November 8), as amended, which also sets the level for programs contained in the Treasury-Postal appropriations bill at the House-passed levels (agreed to by a recorded vote of 235 ayes to 181 noes, Roll No. 486).

H. Res. 367, the rule under which the resolution was considered, was agreed to earlier by a yea-and-nay vote of 238 yeas to 177 nays, Roll No. 485. Page 32098

International Olympic Competition: House agreed to H. Res. 366, expressing the sense of the House of Representatives that the United States supports and encourages the goals and ideals of international Olympic competition. Page 32125

Koreans Killed in Burma: House agreed to S. Con. Res. 82, expressing sympathy and condolence on the tragic killing of Koreans in Burma—clearing the measure. Page 32126

Retired Teachers Day: House passed H.J. Res. 20, designating November 13, 1983, as "National Retired Teachers Day". Page 32128

Anti-Defamation League Day: House passed H.J. Res. 408, designating November 12, 1983, as "Anti-Defamation League Day" in honor of the seventieth anniversary of the founding of the Anti-Defamation League of the B'nai B'rith.

Agreed to a technical amendment.

Agreed to an amendment to the preamble.

Agreed to amend the title. Page 32128

Universal Telephone Service: House passed H.R. 4102, to amend the Communications Act of 1934 to assure universal telephone service within the United States. Page 32131

Agreed To:

An amendment in the nature of a substitute (text of H.R. 4295);

A clarifying amendment;

An amendment relating to the availability of foreign exchange service in standard metropolitan statistical areas as defined by the Office of Management and Budget;

A clarifying amendment relating to access charges for users of centrex-type services;

An amendment that provides that the revenues provided for rural exchanges of large telephone exchanges not be subject to the non-traffic-sensitive costs provisions; and

An amendment that prohibits end-user common line access charges on private, nonprofit child care institutions.

Rejected:

An amendment in the nature of a substitute that sought to permanently prohibit end-user charges on "lifeline" customers; prohibit end-user charges during 1984 on residential and single-line business customers, but permit phase-in end-user charges beginning in 1985 if universal service is not threatened; eliminate fees on private systems that do not connect to phone company facilities; eliminate certain exemptions from obligation to pay bypass fees on private interstate connections; permit FCC to reduce all bypass fees as end-user charges phase in; prohibit phone companies with 100,000 or more subscribers from receiving assistance from the Universal Service Fund; impose a surcharge on long-distance calls to subsidize local "lifeline" customer rates; restructure discount for long distance companies; and delete provisions for State organizations to represent consumers in regulatory proceedings and provisions for FCC payment of consumer legal fees when participating in FCC proceedings (rejected by a recorded vote of 142 ayes to 264 noes, Roll No. 488);

An amendment that sought to require the FCC and State commissions to deregulate telecommunications services to the full extent possible whenever and wherever a service or facility is subject to effective competition;

An amendment that sought to impose a one-year moratorium on any access charge for residential subscribers or business subscribers with one line; and permit an FCC access charge of $1 in 1985 if necessary to preserve universal service, and $1 each year thereafter up to a $4 cap (rejected by a recorded vote of 122 ayes to 270 noes, Roll No. 489);

An amendment that sought to clarify long distance company equal interconnection charges and discounts;

An amendment that sought to limit payments to exchange carriers serving any high-density metropolitan area to amounts equal to the portion of the surcharges which are imposed with respect to that area; and

An amendment that sought to eliminate provisions for establishing in each State a nonprofit association of residential telephone consumers (rejected by a division vote of 39 ayes to 48 noes).

The Clerk was authorized to conform designations, correct spelling, punctuation, or cross references, and make necessary typographical or clerical changes in the engrossment of the bill. Page 32196

Recess: It was made in order for the Speaker to declare recesses subject to the call of the Chair at any time until noon on Monday, November 14. Page 32197

Continuing Appropriations: It was made in order, any rule of the House to the contrary notwithstanding, to consider the conference report and amendments in disagreement on H.J. Res. 413, making further continuing appropriations for the fiscal year 1984, subject to the availability of said conference report and amendments in disagreement for at least one hour. Page 32197

John F. Kennedy Commemoration: House agreed to H. Con. Res. 214, authorizing the Rotunda of the Capitol to be used for a ceremony on November 16, 1983, commemorating the twentieth anniversary of the death of President John Fitzgerald Kennedy. Page 32198

Calendar Wednesday: Agreed to dispense with Calendar Wednesday business of November 16. Page 32199

Consent Calendar: Agreed that it be in order to call the Consent Calendar on Monday, November 14. Page 32199

Late Reports: Committee on Agriculture received permission to have until midnight Saturday, November 12 to file reports on H.R. 4252, Extension of Cash Nutrition Assistance Program in Puerto Rico; H.R. 3867, Perishable Agricultural Commodities Act Amendments; H.R. 2838, Assistance to Volunteers to Plant Tree Seedlings on Public Lands; H.R. 3903, Colorado River Basin Agricultural Conservation Program; and H.R. 4072, Wheat Improvement Act of 1984. Page 32199

Referral: One Senate-passed measure was referred to the appropriate House committee. Page 32200

Quorum Calls—Votes: Three yea-and-nay votes and three recorded votes developed during the proceedings of the House today and appear on pages 32097, 32107, 32123, 32124, 32177, 32186. There were no quorum calls.

Recess: House recessed at 9:09 p.m.

Committee Meetings

NUTRITION EDUCATION

Committee on Agriculture: Subcommittee on Domestic Marketing, Consumer Relations, and Nutrition held a hearing on nutrition education and training of health professionals. Testimony was heard from departmental, and public witnesses.

FACILITY ACCESS IN EGYPT

Committee on Appropriations: Subcommittee on Military Construction met in executive session to hold a hearing on facility access in Egypt. Testimony was

heard from Richard L. Armitage, Assistant Secretary for International Security Affairs, Department of Defense.

NATION'S DEFENSE COMMITMENTS AND THE FORCES AVAILABLE

Committee on Armed Services: Subcommittee on Military Personnel and Compensation continued hearings on the Nation's defense commitments and the forces available, with emphasis on ways to increase utilization of Reserve forces. Testimony was heard from Lawrence J. Korb, Assistant Secretary for Manpower, Reserve Affairs and Logistics, Department of Defense; and public witnesses.

PEOPLE PROTECTION ACT

Committee on Armed Services: Subcommittee on Research and Development and the Subcommittee on Investigations held a joint hearing on H.R. 3073, People Protection Act. Testimony was heard from Senator Armstrong; Representative Kramer; from the following officials of the Department of Defense: Richard D. DeLauer, Under Secretary for Research and Engineering; and Richard M. Perle, Assistant Secretary for International Security Policy; Marcia Smith, Analyst, Science Policy Research, Congressional Research Service, Library of Congress; and public witnesses.

FLEET MODERNIZATION PROGRAM

Committee on Armed Services: Subcommittee on Seapower and Critical Materials continued hearings on the quality and capability of ships being delivered to the fleet, reviewing new construction, ship conversions and ships upgraded through the Fleet Modernization Program. Testimony was heard from Senator Specter; VAdm. Robert L. Walters, Deputy Chief of Naval Operations (Surface Warfare), Department of the Navy; and VAdm. Earl B. Fowler, Commander, Naval Sea Systems Command.

OVERSIGHT

Committee on Education and Labor: Subcommittee on Postsecondary Education held on oversight hearing on the National Commission on Student Financial Assistance. Testimony was heard from public witnesses.

MISCELLANEOUS MEASURES

Committee on Energy and Commerce: Ordered reported the following bills: H.R. 3649, to amend the Public Health Service Act to revise the system under which communities pay the United States for the services of National Health Service Corps personnel. H.R. 4201, to provide for the rescheduling of methaqualone into schedule I of the Controlled Substances Act; and H.R. 3169, amended, to amend the Energy Policy and Conservation Act to facilitate commerce by the domestic renewable energy industry and related service industries.

SUPERFUND PROGRAM

Committee on Energy and Commerce: Subcommittee on Commerce, Transportation and Tourism held a hearing on the implementation of the Superfund program. Testimony was heard from Senators Bradley, and Lautenberg; Representative Johnson; and public witnesses.

Hearings continue November 16.

OVERSIGHT

Committee on Foreign Affairs: Subcommittee on International Operations and the Subcommittee on Western Hemisphere held a joint hearing on the Inter-American Foundation. Testimony was heard from Victor Blanco, Chairman of the Board of Directors, Inter-American Foundation; and Peter Jones, former Chairman of the Board of Directors, Inter-American Foundation.

ARMS CONTROL IN OUTER SPACE

Committee on Foreign Affairs: Subcommittee on International Security and Scientific Affairs held a hearing on Arms Control in Outer Space. Testimony was heard from Representatives Moakley, and Seiberling; and public witnesses.

INSPECTOR GENERAL ACT AMENDMENTS; REPORTS; OMB CIRCULAR

Committee on Government Operations: Subcommittee on Legislation and National Security approved for full Committee action as amended H.R. 3625, Inspector General Act Amendments of 1983.

The Subcommittee approved four draft reports.

The Subcommittee also held a hearing on the new proposed revisions to OMB Circular A-122. Testimony was heard from Milton Socolar, Special Assistant to the Comptroller General, GAO; and Joseph Wright, Jr., Deputy Director, Office of Management and Budget.

OSHA ENFORCEMENT POLICY

Committee on Government Operations: Subcommittee on Manpower and Housing continued hearings on OSHA's Enforcement Policy. Testimony was heard from the following officials of the Occupational Safety and Health Administration, Department of Labor: Alan McMillan, Regional Administrator; John B. Miles, Director of Field Operations; James L. Bowers, Attorney, Regional Solicitor's Office; and Richard C. Murray, 11-C Program Investigator; and a public witness.

COMMITTEE BUSINESS

Committee on House Administration: Subcommittee on Office Systems met to consider pending business.

ESTABLISHING A COMMISSION ON CIVIL RIGHTS IN THE LEGISLATIVE BRANCH

Committee on the Judiciary: Subcommittee on Civil and Constitutional Rights continued hearings on H. Con. Res. 200, to establish a Commission on Civil Rights in the legislative branch of the Federal Government. Testimony was heard from Clarence M. Pendleton, Chairman, Civil Rights Commission; and a public witness.

SUPREME COURT WORKLOAD

Committee on the Judiciary: Subcommittee on Courts, Civil Liberties, and the Administration of Justice continued hearings on H.R. 1968, Supreme Court Mandatory Appellate Jurisdiction Reform Act of 1983, and H.R. 1970, Intercircuit Tribunal of the United States Courts of Appeals Act. Testimony was heard from Jonathan Rose, Assistant Attorney General, Office of Legal Policy, Department of Justice; and public witnesses.

REDUCTIONS IN FAA'S AIRLINE INSPECTOR WORKFORCE

Committee on Public Works and Transportation: Subcommittee on Aviation held a hearing on reductions in the FAA's airline inspector workforce and the implications for airline safety. Testimony was heard from J. Lynn Helms, Administrator, FAA, Department of Transportation.

OIL PIPELINE REGULATORY REFORM ACT

Committee on Public Works and Transportation: Subcommittee on Surface Transportation concluded hearings on H.R. 2677, Oil Pipeline Regulatory Reform Act of 1983. Testimony was heard from Representative Bedell; and public witnesses.

COMPUTER-CREDIT CARD FRAUD

Committee on the Judiciary: Subcommittee on Crime continued hearings on H.R. 3570, Counterfeit Access Device and Computer Fraud Act of 1983, and H.R. 3181, Credit Card Counterfeiting and Fraud Act of 1983. Testimony was heard from the following officials of the Department of Justice: John C. Keeney, Deputy Assistant Attorney General, Criminal Division; and Floyd Clarke, Deputy Assistant Director, FBI; from the following officials of the Department of the Treasury: Richard Shriver, Assistant Secretary for Electronic Systems and Information Technology; and Joseph Carlon, Acting Assistant Director, Office of Investigation, U.S. Secret Service; Wilhelm Maisch, General Manager, Criminal Investigation, U.S. Postal Service; and public witnesses.

U.S. FISHERIES DEVELOPMENT CORPORATION ACT

Committee on Merchant Marine and Fisheries: Subcommittee on Fisheries and Wildlife Conservation and the Environment held a hearing on H.R. 3806, United States Fisheries Development Corporation Act. Testimony was heard from public witnesses.

PROSPECTUSES

Committee on Public Works and Transportation: Met and deauthorized public building project prospectuses in Knoxville, Tennessee, and Portland, Oregon.

FEDERAL WATER POLLUTION CONTROL ACT AMENDMENTS

Committee on Public Works and Transportation: Subcommtitee on Water Resources continued hearings on amendments to the Federal Water Pollution Control Act. Testimony was heard from public witnesses.

Hearings continue November 15.

LEGISLATIVE VETO

Committee on Rules: Continued hearings on the impact on congressional procedures and process resulting from the Supreme Court decisions, *INS* v. *CHADHA* declaring the legislative veto unconstitutional. Testimony was heard from Representative Levitas, and Udall; and public witnesses.

ARCTIC RESEARCH AND POLICY ACT

Committee on Science and Technology: Ordered reported as amended the following bill: S. 373, Arctic Research and Policy Act of 1983.

PATERNAL ABSENCE AND FATHER'S ROLE

Select Committee on Children, Youth, and Families: Economic Security Task Force held a hearing on paternal absence and father's roles. Testimony was heard from Gen. John A. Wickman, Jr., Chief of Staff, U.S. Army; and public witnesses.

Joint Meetings

C-5A PROGRAM

Joint Economic Committee: Subcommittee on International Trade, Finance, and Security Economics resumed hearings on the U.S. Air Force C-5 aircraft program, focusing on defense profits policy and the defense industrial base, quality control in the production of weapons, and the new C5-B cargo plane program, receiving testimony from Daniel S. Rak, Assistant General Counsel (Procurement), and Robert Sands, Chief, Contract Pricing and Financial Office, both of the U.S. Air Force; and Joe

VOL 129 PT 26 1983 UMI

Twomey, Lockheed Corporation, Burbank, California.

Hearings were recessed subject to call.

AUTHORIZATIONS—STATE/USIA/BIB

Conferees continued to resolve the differences between the Senate- and House-passed versions of H.R. 2915, authorizing funds for fiscal years 1984 and 1985 for the Department of State, U.S. Information Agency, and the Board for International Broadcasting, and authorizing supplemental funds for fiscal year 1983, but did not complete action thereon, and recessed subject to call.

♦♦♦♦♦♦♦♦♦♦♦♦

Friday, November 11, 1983

Senate

Chamber Action

Routine Proceedings, pages 32245–32282

Measures Introduced: Seven bills were introduced, as follows: S. 2083–2089. Page 32267

Measures Reported: Reports were made as follows:

S. 1429, to amend the Small Business Act to provide for the continuation of the Small Business Development Center program, with an amendment in the nature of a substitute and an amendment to the title. (S. Rept. No. 98–309) Page 32267

Measures Passed:

Competition in Contracting Act of 1983: Senate passed S. 338, to encourage competition in Government contracting by imposing new restrictions on the use of noncompetitive contracts, after agreeing to committee amendment and the following amendments proposed thereto: Page 32246

(1) Baker (for Cohen) Amendment No. 2603, of a technical and conforming nature. Page 32252

(2) Byrd (for Levin) Amendment No. 2604, deleting certain provisions enacted into law after the bill was reported by the Senate. Page 32253

(3) Baker (for Cohen) Amendment No. 2605, of a technical nature. Page 32253

Pima-Maricopa Indian Lands: Senate passed H.R. 2910, authorizing specified leases of trust on restricted lands on the Salt River Pima-Maricopa Indian Reservation, in Arizona, to contain provisions for binding arbitration of disputes. Page 32262

Recognition of the Confederated Tribes of the Grand Ronde Community of Oregon: Senate passed H.R. 3885, providing for the restoration of Federal recognition to the Confederated Tribes of the Grand Ronde Community of Oregon. Page 32263

Anti-Defamation League Day: Senate passed H.J. Res. 408, designating November 12, 1983, as "Anti-Defamation League Day," in honor of the League's seventieth anniversary. Page 32264

Federal Physicians Comparability Allowances—Conference Report: Senate agreed to the conference report on the Senate amendment to the amendment of the House to the Senate amendment to H.R. 2077, authorizing Federal physicians comparability allowances. Page 32262

Nominations Confirmed: Senate confirmed the following nominations:

Elizabeth V. Hallanan, to be United States District Judge for the Southern District of West Virginia.

Charles H. Price II, of Missouri, to be Ambassador to the United Kingdom of Great Britain and Northern Ireland.

Stanley S. Harris, of Maryland, to be United States District Judge for the District of Columbia.

Joseph E. diGenova, to be United States Attorney for the District of Columbia. Page 32282

Messages From the House: Page 32267

Statements on Introduced Bills: Page 32268

Amendments Submitted: Page 32272

Notices of Hearings: Page 32273

Committee Authority To Meet: Page 32273

Additional Statements: Page 32273

Nominations Confirmed: Page 32282

Recess: Senate convened at 1 p.m., and recessed at 6:35 p.m., until 12 noon, on Saturday, November 12.

Committee Meetings

No committee meetings were held.

House of Representatives

Chamber Action

Bills Introduced: 1 public bill, H.R. 4367; and 1 resolution, H.J. Res. 416, were introduced. Page 32301

Bills Reported: Reports were filed as follows:

H.R. 3169, to amend the Energy Policy and Conservation Act to facilitate commerce by the domestic renewable energy industry and related service industries, amended (H. Rept. 98–537);

H.R. 3903, to authorize the Secretary of Agriculture to develop and implement a coordinated agricultural conservation program in the Colorado River Basin, amended (H. Rept. 98–538); and

H.R. 4252, to repeal the noncash benefit requirement for the Puerto Rico nutrition assistance program, amended (H. Rept. 98–539). Page 32301

Continuing Appropriations: House disagreed to the Senate amendments to H.J. Res. 413, making further continuing appropriations for the fiscal year 1984; and agreed to the conference asked by the Senate. Appointed as conferees: Representatives Whitten, Boland, Natcher, Smith of Iowa, Addabbo, Long of Maryland, Yates, Roybal, Bevill, Dixon, Fazio, Hefner, Conte, McDade, Edwards of Alabama, Miller of Ohio, Kemp, and O'Brien. Page 32283

Subsequently, agreed that the conference report and any amendments in disagreement on H.J. Res. 413 be considered as read when called up for consideration, and that all points of order against the conference report and amendments in disagreement be waived. Page 32300

Recess: House recessed at 11:49 a.m., and reconvened at 6 p.m. Page 32289

Quorum Calls—Votes: No quorum calls or votes developed during the proceedings of the House today.

Recess: House reconvened at 11:30 a.m. and recessed at 7 p.m. Page 32301

Committee Meetings

No committee meetings were held.

Joint Meeting

Conferees agreed to file a conference report on the differences between the Senate- and House-passed versions of H.J. Res. 413, making further appropriations for fiscal year 1984 for the Federal Government.

♦♦♦♦♦♦♦♦♦♦♦♦

Saturday, November 12, 1983

Senate

Chamber Action

Routine Proceedings, pages 32307–32319

Further Continuing Appropriations, 1984: Senate agreed to the conference report on H.J. Res. 413, making further continuing appropriations for fiscal year 1984 for the Federal Government. Page 32310

Senate concurred in the amendments of the House to Senate amendments numbered 3, 6, 9, 19, 23, 25, 33, 40, and 41. Page 32319

Authority To Receive Messages: The Secretary of the Senate was authorized to receive and appropriately refer messages received from the President and the House of Representatives during the adjournment of the Senate over until Monday, November 14. Page 32309

Authority To Sign Measures: The Vice President and the President pro tempore were authorized to sign duly enrolled bills and joint resolutions during the adjournment of the Senate over until Monday, November 14. Page 32309

Adjournment: Senate convened at 12 noon, and adjourned at 12:40 p.m., until 12 noon, on Monday, November 14, 1983. (For Senate's program, see the remarks of Senator Garn in today's Record on page 32319.)

Committee Meetings

No committee meetings were held.

House of Representatives

Chamber Action

Bills Introduced: 1 public bill, H.R. 4368; 1 private bill, H.R. 4369; and 1 resolution, H.J. Res. 417, were introduced. Page 32370

Bills Reported: Reports were filed as follows:

Conference report on H.J. Res. 413, making further continuing appropriations for the fiscal year 1984 (H. Rept. 98–540);

H.R. 2133, to amend the Small Business Act, amended (H. Rept. 98–541);

Conference report on H.R. 2077, to amend title 5, United States Code, to extend the Federal Physicians Comparability Allowance Act of 1978 (H. Rept. 98–542); and

H.R. 3867, Perishable Agricultural Commodities Act, amended (H. Rept. 98–543). Page 32370

Continuing Appropriations: By a yea-and-nay vote of 173 yeas to 136 nays, Roll No. 490, the House agreed to the conference report on H.J. Res. 413, making further continuing appropriations for the fiscal year 1984.

House receded from its disagreement and concurred in Senate amendments numbered 20, 21, 24, 29, 36, and 43.

House receded from its disagreement and concurred, with amendment, in Senate amendments numbered 3, 6, 9 (agreed to by a division vote of 144 ayes to 78 noes), 19, 23, 25, 33, 40, and 41—clearing the measure for Senate action. Page 32320

Recess: House recessed at 12:22 p.m. and reconvened at 12:44 p.m.

11-059 O-87-27 (Pt. 26)

Quorum Calls—Votes: One yea-and-nay vote developed during the proceedings of the House today and appears on page 32341. There were no quorum calls.

Adjournment: Reconvened at 10 a.m. and adjourned at 12:45 p.m.

Committee Meetings

No committee meetings were held.

♦♦♦♦♦♦♦♦♦♦♦♦

Monday, November 14, 1983

Senate

Chamber Action

Routine Proceedings, pages 32377–32453

Measures Introduced: Six bills were introduced, as follows: S. 2090–2095. Page 32436

Measures Reported: Reports were made as follows:

S. 1775, to repeal the designation of the Georgia O'Keefe National Historical Site, with an amendment to the title. (S. Rept. No. 98–310)

S.J. Res. 173, commending the Historic American Buildings Survey, a program of the National Park Service Department of the Interior. (S. Rept. No. 98–311) Page 32435

Measures Passed:

Civil Rights Commission Act of 1983: By 78 yeas to 3 nays, Senate passed H.R. 2230, extending the Civil Rights Commission through FY 1988, after taking action on additional amendments proposed thereto, as follows: Page 32392

Adopted:

Biden Amendment No. 2606 (to Amendment No. 2586), of a technical nature. Page 32392

Rejected:

Jepsen Amendment No. 2607, to provide that no institution that receives Federal financial assistance shall withhold from a handicapped infant nutritional sustenance or medical or surgical treatment required to correct a life threatening condition if (1) the withholding is based on the fact that the infant is handicapped, and (2) the handicap does not render treatment medically contra-indicated. (By 42 yeas to 34 nays, Senate tabled the amendment.) Page 32393

Senate Day Care Center: By 50 yeas to 31 nays, Senate agreed to S. Res. 269, authorizing a day care center for children of Senate employees. Page 32411

Indefinitely Postponed: Senate indefinitely postponed S.J. Res. 194, making further continuing appropriations for fiscal year 1984 for the Federal Government. Page 32378

Olympic Duty Suspension: Senate began consideration of a motion to proceed to consider H.J. Res. 290, to permit free entry into the United States of the personal effects, equipment, and other related articles of foreign participants, officials, and other accredited members of delegations involved in the games of the XXIII Olympiad to be held in the United States in 1984. Page 32414

A motion to close further debate on the motion to proceed was filed and, in accordance with Senate Rule XXII, the cloture vote will occur on Wednesday, November 16. Page 32434

Dairy and Tobacco Adjustment Act of 1983: Senate disagreed to the amendments of the House to the Senate amendments to H.R. 3385, establishing a mandatory 50-cent dairy price reduction ending December 31, 1984, establishing a voluntary milk diversion program, and making certain changes in the price support and the acreage allotment and marketing quota program for tobacco programs, agreed to a conference requested by the House thereon, and appointed as conferees Senators Helms, Dole, Lugar, Cochran, Boschwitz, Huddleston, Leahy, Zorinsky, and Melcher. Page 32381

Nominations Received: Senate received the following nominations:

Bernard D. Goldstein, of New Jersey, to be an Assistant Administrator of the Environmental Protection Agency.

John Arthur Moore, of North Carolina, to be Assistant Administrator for Toxic Substances of the Environmental Protection Agency.

Milton Russell, of the District of Columbia, to be an Assistant Administrator of the Environmental Protection Agency. Page 32453

Messages From the President: Page 32434

Messages From the House: Page 32434

Measures Referred: Page 32435

Petitions and Memorials: Page 32435

Communications: Page 32435

Statements on Introduced Bills: Page 32436

Amendments Submitted: Page 32441

Notices of Hearings: Page 32442

Committee Authority To Meet: Page 32442

Additional Statements: Page 32442

Record Votes: Three record votes were taken today. (Total—361) Pages 32398, 32408, 32414

Recess: Senate convened at 12 noon, and recessed at 6:27 p.m., until 10:45 a.m., on Tuesday, November 15. (For Senate's program, see the remarks of Senator Baker in today's Record on page 32453.)

Committee Meetings

NOMINATION

Committee on Banking, Housing, and Urban Affairs: Committee concluded joint hearings with the Committee on Commerce, Science, and Transportation on the nomination of Kenneth S. George, of Texas, to be Director General, United States and Foreign Commercial Services, Department of Commerce, after the nominee, who was introduced by Senator Tower, testified and answered questions in his own behalf.

NOMINATION

Committee on Energy and Natural Resources: Committee ordered favorably reported the nomination of Helmuth A. Merklein, of Texas, to be Assistant Secretary of Energy for International Affairs.

NOMINATIONS

Committee on Environment and Public Works: Committee concluded hearings on the nominations of Brig. General Jerome B. Hilmes, U.S. Army, to be a Member of the Mississippi River Commission, and Bernard D. Goldstein, of New Jersey, to be Assistant Administrator for Research and Development, John A. Moore, of North Carolina, to be Assistant Administrator for Toxic Substances, and Milton Russell, of the District of Columbia, to be Assistant Administrator for Policy, Planning and Evaluation, all of the Environmental Protection Agency, after the nominees testified and answered questions in their own behalf. Mr. Goldstein was introduced by Senator Bradley, and Mr. Russell was introduced by Senator Tower.

TVA

Committee on Environment and Public Works: Subcommittee on Regional and Community Development held oversight hearings on certain activities of the Tennessee Valley Authority, including the cost of TVA power purchased by the Department of Energy, receiving testimony from Hugh G. Parris, Manager, Office of Power, Tennessee Valley Authority; Joe LaGrone, Manager, Oak Ridge Operations Office (Oak Ridge, Tennessee), Department of Energy; and Robert Thorington, Alabama Municipal Electric Authority, Troy.

Hearings were recessed subject to call.

LONG-TERM CARE

Committee on Finance: Subcommittee on Health concluded hearings on long-term care services for the elderly and disabled, after receiving testimony from Larry Oday, Director, Bureau of Eligibility, Reimbursement and Coverage, Health Care Financing Administration, Department of Health and Human Services; Stan Wallack and Jay Greenberg, both of the Heller School, Brandeis University, Waltham, Massachusetts; Brian T. Baxter, Pennsylvania Department of Public Welfare, Harrisburg; Barbara Matula, North Carolina Department of Health and Human Resources, Raleigh, on behalf of the State Medicaid Directors' Association of the American Public Welfare Association; Ralph Hazelbaker, Americare Corporation, Columbus, Ohio, on behalf of the American Health Care Association and the National Council of Health Centers; Eunice Cole, Kansas City, Missouri, on behalf of the American Nurses' Association, Inc.; David Rabin, Georgetown School of Medicine, Washington, D.C., on behalf of the American Public Health Association; Winifred S. Livengood, Home Health Agency Assembly of New Jersey, Princeton; and Charles H. Edwards, American Association of Homes for the Aging, Martin Corry, American Association of Retired Persons, Alice Quinlan, Older Women's League and John B. Smith, on behalf of the Home Health Services and Staffing Association, all of Washington, D.C.

NOMINATION

Committee on Governmental Affairs: Committee concluded hearings on the nomination of Robert H. Morris, of Maryland, to be Deputy Director of the Federal Emergency Management Agency, after the nominee who was introduced by Senator Heinz, testified and answered questions in his own behalf.

PROTECTION OF GOVERNMENT WHISTLEBLOWERS

Committee on the Judiciary: Subcommittee on Administrative Practice and Procedure held a hearing on whether Federal employees who speak out against waste and mismanagement are adequately protected, receiving testimony from David O. Cooke, Deputy Assistant Secretary of Defense for Administration; George R. Spanton, Resident Auditor, Defense Contract Audit Agency, Pratt and Whitney Aircraft Group (West Palm Beach, Florida); A. Ernest Fitzgerald, Management Systems Deputy, Office of the Assistant Secretary of the Air Force for Financial Management; and K. William O'Connor, Office of the Special Counsel, Merit Systems Protection Board.

Hearings were recessed subject to call.

NOMINATIONS

Committee on Labor and Human Resources: Committee concluded hearings on the nominations of Paul B. Eaglin, of North Carolina, and Pepe J. Mendez, of Colorado, each to be a Member of the Board of Directors of the Legal Services Corporation, after the nominees testified and answered questions in their own behalf.

VOL 129 PT 26 1983 UMI

VOL 129 PT 26 1983

SMITHSONIAN INSTITUTION—BOARD OF REGENTS

Committee on Rules and Administration: Committee concluded hearings on S.J. Res. 177, to provide for the appointment of Samuel Curtis Johnson as a citizen regent of the Board of Regents of the Smithsonian Institution, after receiving testimony from Senator Proxmire; Phillip S. Hughes, Undersecretary of the Smithsonian Institution; and Samuel Curtis Johnson, Racine, Wisconsin.

House of Representatives

Chamber Action

Bills Introduced: 17 public bills, H.R. 4370–4386; 1 private bill, H.R. 4387; and 3 resolutions, H.J. Res. 418–420, were introduced. Page 32510

Bills Reported: Reports were filed as follows:

Report entitled "Investigation of Alleged Improper Alterations of House Documents" (H. Rept. 98–544); and

H.R. 3921, to establish additional wilderness areas in the White Mountain National Forest, amended (H. Rept. 98–545). Page 32509

Consent Calendar: On the call of the Consent Calendar, the House took the following actions:

Cleared for the President:

Kaw Indian lands: S. 1168 (in lieu of H.R. 3111), to declare that the United States holds certain lands in trust for the Kaw Tribe of Oklahoma. Page 32454

Eligible bills not considered:

Passed over without prejudice: H.R. 1551, and H.R. 3376. Pages 32454, 32455

Joint Referral: H.R. 3974, to amend the Controlled Substances Act to make it a crime to obtain controlled substances from a pharmacy by breaking and entering or other unlawful means involving force or violence or threats of force or violence, which has been referred to the Committee on Energy and Commerce, was jointly referred to the Committee on the Judiciary. Page 32457

Suspensions: House voted to suspend the rules and pass the following:

Child Protection Act: H.R. 3635, amended, to amend chapter 110 (relating to sexual exploitation of children) of title 18 of the United States Code (passed by a yea-and-nay vote of 400 yeas to 1 nay, Roll No. 494). Earlier, by a yea-and-nay vote of 280 yeas, Roll No. 491, agreed to order a second; Page 32457

Refugee assistance authorization: H.R. 3729, amended, to amend the Immigration and Nationality Act to extend for two years the authorization of appropriations for refugee assistance (passed by a yea-and-nay vote of 300 yeas to 99 nays, Roll No. 495); Page 32465

Debt Collection Act amendments: S. 376, to amend the Debt Collection Act of 1982 to eliminate the requirement that contracts for collection services to recover indebtedness owed the United States be effective only to the extent and in the amount provided in advance appropriation Acts (passed by a yea-and-nay vote of 397 yeas to 3 nays, Roll No. 496)—clearing the measure for the President; Page 32473

369th Veterans' Association: H.R. 1095, amended, to grant a Federal charter to the 369th Veterans' Association (passed by a yea-and-nay vote of 406 yeas, Roll No. 497); Page 32477

Polish Legion of American Veterans: H.R. 29, amended, to recognize the organization known as the Polish Legion of American Veterans, U.S.A. (passed by a yea-and-nay vote of 404 yeas, Roll No. 498); Page 32481

National Academy of Public Administration: H.R. 3249, amended, to charter the National Academy of Public Administration (passed by a yea-and-nay vote of 401 yeas to 2 nays, Roll No. 499); Page 32485

Satellite-directed navigation: H. Con. Res. 190, expressing the sense of the Congress that the Secretary of Transportation should submit to the Committee on Science and Technology of the House of Representatives and the Committee on Commerce, Science, and Transportation of the Senate full research and development program planning documentation leading to expedited use by the civilian sector of certain satellite-directed navigational aids developed by the Department of Defense for the guidance of aircraft (agreed to by a yea-and-nay vote of 402 yeas, Roll No. 500); and Page 32489

Weather satellite systems: H. Con. Res. 168, expressing the sense of the Congress that it is not appropriate at this time to transfer ownership or management of any civil meteorological satellite system and associated ground system equipment to the private sector (agreed to by a yea-and-nay vote of 377 yeas to 28 nays, Roll No. 501). Page 32493

Adjournment: By a yea-and-nay vote of 121 yeas to 258 nays, Roll No. 492, the House rejected a motion to adjourn. Page 32489

Adjournment: By a yea-and-nay vote of 100 yeas to 261 nays, Roll No. 493, the House rejected a motion to adjourn. Page 32492

Education Consolidation and Improvement Act Amendments: House disagreed to the Senate amendment to H.R. 1035, to make certain technical amendments to improve implementation of the Education Consolidation and Improvement Act of 1981; and agreed to a conference. Appointed as conferees: Representatives Perkins, Hawkins, Ford of Michigan, Biaggi, Andrews of North Carolina, Miller of California, Corrada, Kildee, Williams of Montana, Boucher, Ackerman, Burton of California, Hayes, Erlenborn, Goodling, Roukema, Gunderson, Bartlett, Packard, Nielson of Utah, and Chandler. Page 32503

UMI

Arms Control Authorization: House disagreed to the Senate amendment to H.R. 2906, to amend the Arms Control and Disarmament Act in order to extend the authorization for appropriations; and agreed to a conference. Appointed as conferees: Representatives Zablocki, Fascell, Hamilton, Studds, Mica, Broomfield, and Hyde. Page 32504

Universal Telephone Service: Agreed to a unanimous-consent request that the Clerk be authorized to make a correction in the engrossment of H.R. 4102, to amend the Communications Act of 1934 to assure universal telephone service within the United States. Page 32504

Referrals: Three Senate-passed measures were referred to the appropriate House committees. Page 32505

Quorum Calls—Votes: Twelve yea-and-nay votes developed during the proceedings of the House today and appear on pages 32457, 32489, 32492, 32497, 32497, 32498, 32500, 32501, 32501, 32502, 32505. There were no quorum calls.

Adjournment: Met at noon and, by a yea-and-nay vote of 240 yeas to 156 nays, Roll No. 502, adjourned at 6:40 p.m.

Committee Meetings

INDUSTRIAL POLICY

Committee on Banking, Finance and Urban Affairs: Subcommittee on Economic Stabilization continued hearings on industrial policy. Testimony was heard from John Gibbons, Director, Office of Technology Assessment.

IMMUNOSUPPRESSIVE DRUGS

Committee on Energy and Commerce: Subcommittee on Health and the Environment held a hearing on the use, effectiveness, and cost of immunosuppressive drugs. Testimony was heard from Dr. Donald A. Young, Deputy Director, Bureau of Eligibility Reimbursement and Coverage, Health Care Financing Administration, Department of Health and Human Services; and public witnesses.

MISCELLANEOUS MEASURES; RECENT DEVELOPMENTS IN EUROPE

Committee on Foreign Affairs: Subcommittee on Europe and the Middle East approved for full Committee action the following measures: H.J. Res. 279, expressing the sense of the Congress regarding the reduction of emigration from the Soviet Union; and H. Res. 322, to express the sense of the House of Representatives concerning the adverse effect on U.S. agricultural exports of proposals to modify the common agricultural policy of the European Community.

The Subcommittee also held a hearing on Recent Developments in the Middle East. Testimony was heard from Richard W. Murphy, Assistant Secretary, Bureau of Near Eastern and South Asian Affairs, Department of State; and Gen. Edward L. Tixier, Director, Near East, South Asian Region, Department of Defense.

EPA'S FINANCIAL DISCLOSURE AND CONFLICT OF INTEREST PREVENTION PROGRAM

Committee on Government Operations: Subcommittee on Environment, Energy, and Natural Resources held a hearing to review EPA's Financial Disclosure and Conflict of Interest Prevention Program. Testimony was heard from A. James Barnes, General Counsel, EPA; and David H. Martin, Director, Office of Government Ethics, Office of Personnel Management.

DRUG INTERDICTION

Committee on Government Operations: Subcommittee on Government Information, Justice, and Agriculture met in executive session to hold a hearing on Drug Interdiction: Intelligence Sharing. Testimony was heard from representatives of the CIA and the NSA.

Hearings continue November 16.

PROSPECTUSES

Committee on Public Works and Transportation: On November 11, the Committee reauthorized public building project prospectuses in Knoxville, Tennessee, and Portland, Oregon.

Joint Meetings

ANTITRUST POLICY/COMPETITION

Joint Economic Committee: Committee concluded hearings on the relationship between antitrust policy and U.S. competitiveness in the world marketplace, after receiving testimony from James C. Miller, III, Chairman, Federal Trade Commission; Thomas Dilorenzo, George Mason University, Fairfax, Virginia; D. T. Armentano, University of Hartford, Hartford, Connecticut; and Donald Martin, Glassman-Oliver Economic Consultants, Inc., Washington, D.C.

VOL 129 PT 26 1983

DAIRY AND TOBACCO ADJUSTMENT ACT

Conferees met to resolve the differences between the Senate- and House-passed versions of H.R. 3385, to establish a mandatory 50-cent dairy price reduction ending December 31, 1984, to establish a voluntary milk diversion program, and to make certain changes in the price support and the acreage allotment and marketing quota program for tobacco programs, but did not complete action thereon, and will meet again tomorrow.

♦♦♦♦♦♦♦♦♦♦♦♦

Tuesday, November 15, 1983

Senate

Chamber Action

Routine Proceedings, pages 32530–32650

Measures Introduced: Four bills and eight resolutions were introduced, as follows: S. 2096–2099, S.J. Res. 198–199, S. Con. Res. 86, and S. Res. 276–280. Page 32603

Measures Reported: Reports were made as follows:

S. Res. 278, calling for determined U.S. opposition to illegal actions by the so-called Turkish Federation of Cyprus.

S. Res. 279, condemning the assassination of the U.S. Naval attache and his driver in Athens.

H.R. 2163, to amend the Federal Boat Safety Act of 1971, and for other purposes, with an amendment in the nature of a substitute and an amendment to the title. (S. Rept. No. 98–312)

S. Con. Res. 55, expressing the grave concern of the Congress regarding the plight of Ethiopian Jews. Page 32602

Measures Passed:

Budget Act Waiver: Senate agreed to S. Res. 192, waiving section 402(a) of the Congressional Budget Act of 1984 with respect to the consideration of S. 1001, listed below. Page 32541

Office of Federal Procurement Policy Act Amendments of 1983: Senate passed H.R. 2293, authorizing funds through fiscal year 1988 for the Office of Federal Procurement Policy within the Office of Management and Budget, after striking all after the enacting clause and inserting the text of S. 1001, Senate companion measure, after agreeing to a committee amendment and amendments proposed thereto, as follows: Page 32541

(1) Cohen Amendment No. 2610, of a technical and clarifying nature. Page 32543

(2) Byrd Amendment No. 2611, requiring the Office of Federal Procurement Policy to review certain procurement practices and procedures of the Department of Defense and to report its findings, conclusions, and recommendations to the Congress. Page 32547

S. 1001, companion measure, was indefinitely postponed. Page 32550

Authorizing Ceremony in Rotunda of the Capitol: Senate agreed to H. Con. Res. 214, authorizing the Rotunda of the Capitol to be used for a ceremony on November 16, 1983, commemorating the twentieth anniversary of the death of President John Fitzgerald Kennedy. Page 32540

Authorizing Testimony and Production of Documents: Senate ageed to S. Res. 276, authorizing Katherine Y. Cudlipp and B. Reid Detchon to appear and testify and to produce documents in the case of *United States of America* v. *Rita M. Lavelle,* Criminal No. 82–184, before the United States District Court for the District of Columbia. Page 32541

Ukrainian Famine Anniversary: Senate agreed to S. Con. Res. 70, expressing the sense of the Congress regarding actions the President should take to commemorate the anniversary of the Ukrainian famine of 1932–1933. Page 32646

U.S. Support for ASEAN/Kampuchea: Senate agreed to H. Con. Res. 176, expressing the sense of the Congress concerning United States support for the efforts of the Association of South East Asian Nations (ASEAN) with regard to Kampuchea. Page 32646

National Correctional Officers Week: Senate passed S.J. Res. 132, designating the week beginning May 6, 1984, as "National Correctional Officers Week," after agreeing to a committee amendment thereto. Page 32646

National Tourism Week: Senate passed H.J. Res. 168, designating the week beginning May 29, 1984, as "National Tourism Week." Page 32646

Claims Settlement: Senate passed H.R. 594, amending section 1 of the Act of June 5, 1920, as amended, to authorize the Secretary of Commerce to settle claims for damages of less than $2,500 arising by reason of acts for which the National Oceanic and Atmospheric Administration is responsible. Page 32647

Private Relief: Senate passed H.R. 726, providing for the relief of James A. Ferguson. Page 32647

Senate Legal Counsel Representation: Senate agreed to S. Res. 280, directing the Senate Legal Counsel to represent the Permanent Subcommittee on Investigations in the case of *In re Subpoena to Anthony J. Accardo,* Misc. No. 83–0338, before the United States District Court for the District of Columbia. Page 32647

UMI

Indefinitely Postponed: Senate indefinitely postponed S. 2039, to appropriate funds for the Department of Defense for the fiscal year ending September 30, 1984. Page 32541

Natural Gas Policy Act Amendments of 1983: Senate resumed consideration of S. 1715, to amend the Natural Gas Policy Act (P.L. 95–621), taking action on further amendments proposed thereto, as follows: Page 32583

Adopted:

Johnston Amendment No. 2525 (to McClure Amendment No. 2524), of a perfecting nature. Page 32583

Rejected:

(1) By 26 yeas to 71 nays, McClure (for Kassebaum) Amendment No. 2614 (to Amendment No. 2524), perfecting, to declare take-or-pay natural gas contract clauses void, permit market-out provisions, declare indefinite price escalator clauses void, prohibit cost passthroughs, prohibit minimum commodity bill requirements, require pipelines to carry natural gas under certain conditions, revise ceiling price provisions, extend price controls, and extend standby authority. Page 32583

(2) By 24 yeas to 67 nays, McClure Amendment No. 2615 (to Amendment No. 2524), perfecting, to provide for the removal of price controls and revise provisions relating to interstate and intrastate sales and transportation of natural gas, repeal certain prohibitions on the use of natural gas and petroleum under the Powerplant and Industrial Fuel Use Act of 1978, and repeal the incremental pricing provisions of the Natural Gas Policy Act of 1978. Page 32593

Pending:

(1) McClure Amendment No. 2524, to provide local distribution company automatic purchased gas cost savings passthrough requirements. Page 31653

(2) Baker (for McClure) Amendment No. 2616 (to Amendment No. 2524), of a perfecting nature, to provide limitation on prices for certain natural gas, repeal of certain contract requirements and imposition of take-or-pay limits, provide right of first refusal and right of first offer, transportation obligation for certain natural gas, effect of free market price indicator, removal of wellhead price controls, repeal of Natural Gas Act jurisdiction over certain sales of committed or dedicated natural gas, repeal provisions allowing reimposition of price controls and report to the Congress, limit passthrough of certain purchase gas costs; remove certain impediments to interstate movements of gas, limit interstate pipeline sales to affiliated intrastate pipelines, provide limits on off-system sales by interstate pipelines, limit antitrust exemption for independent producer cooperatives, providing a special rule for certain royalty provisions, repeal certain sections of the Powerplant and Industrial Use Act of 1978, and repeal of incremental pricing requirements. Page 32596

Olympic Duty Suspension: Senate continued consideration of a motion to proceed to consider H.J. Res. 290, to permit free entry into the United States of the personal effects, equipment, and other related articles of foreign participants, officials, and other accredited members of delegations involved in the games of the XXIII Olympiad to be held in the United States in 1984. Pages 32554, 32573

A motion to close further debate on the motion to proceed was withdrawn, by unanimous consent. Page 32554

A unanimous-consent agreement was reached providing for consideration of the joint resolution on Wednesday, November 16. Page 32598

Departments of Commerce, Justice, and State, and the Judiciary Appropriations, 1984—Conference Report: Senate agreed to the conference report on H.R. 3222, appropriating funds for fiscal year 1984 for the Department of Commerce, Justice, and State, the Judiciary, and related agencies. Page 32562

Senate concurred in the amendment of the House to Senate amendments Nos. 5, 7, 8, 11, 15, 21, 23, 33, 36, 41, 42, 46, 50, 51, 53, 54, 58, 61, 76, 91, 100, 101, 105, 108, 110, 115, 120, 123, 134, 136, 139, 140, 141, 142, 145, 150, and 153. Page 32569

Senate receded from its amendment numbered 102, and concurred therein with Laxalt Amendment No. 2612, in the nature of a substitute. Page 32569

By 23 yeas to 75 nays, Senate earlier rejected a motion to concur in the amendment of the House to Senate amendment No. 58, with Melcher Amendment No. 2613, to provide funds to reimburse private litigants for legal fees incurred in the State of New Mexico ex rel. *Reynolds* v. *Aamodt* water adjudication suit. Page 32573

Change of Conferee: Senator DeConcini was appointed as a conferee to the conference on H.R. 3959, Supplemental Appropriations, 1984, in lieu of Senator Inouye. Page 32540

Appointments by the President Pro Tempore: The Presiding Officer, on behalf of the President pro tempore, appointed Senators Danforth, Hatfield, Mathias, Randolph, Burdick, Metzenbaum, and Eagleton as members of the Special Joint Committee on Arrangements for the Commemoration of Harry S. Truman's 100th Birthday. Page 32540

Nominations Received: Senate received the following nominations:

Deane R. Hinton, of Illinois, to be Ambassador to the Islamic Republic of Pakistan.

Harold K. Phillips, of California, to be a Member of the Board of Directors of the Inter-American Foundation. Page 32650

VOL 129 PT 26 1983

Nominations Confirmed: Senate confirmed the following nominations:

William E. Mayer, of California, to be an Assistant Secretary of Defense.

W. Eugene Davis, of Louisiana, to be United States Circuit Judge for the Fifth Circuit.

Lenore C. Nesbitt, to be United States District Judge for the Southern District of Florida.

G. Kendall Sharp, to be United States District Judge for the Middle District of Florida.

George E. Woods, to be United States District Judge for the Eastern District of Michigan.

Jane A. Restani, to be a Judge of the United States Court of International Trade.

Helen G. Corrothers, of Arkansas, Vincent Fechtel, Jr., of Florida, and Paula A. Tennant, of California, each to be a Commissioner of the United States Parole Commission.

Frank H. Habicht II, of the District of Columbia, to be an Assistant Attorney General.

Susan M. Phillips, of Iowa, to be Chairman of the Commodity Futures Trading Commission.

William E. Seale, of Virginia, to be a Commissioner of the Commodity Futures Trading Commission.

Daniel Oliver, of Connecticut, to be General Counsel of the Department of Agriculture.

Gwyneth Gayman, of California, Joan M. Gubbins, of Indiana, and David J. Armor, of California, each to be a Member of the National Council on Educational Research.

Helmuth A. Merklein, of Texas, to be an Assistant Secretary of Energy (International Affairs).

1 Air Force nomination in the rank of general.

1 Navy nomination in the rank of admiral.

Routine lists of Air Force, Army, Marine Corps, and Navy nominations. Page 32650

Messages From the President: Page 32600

Messages From the House: Page 32600

Measures Referred: Page 32601

Measures Ordered Held at Desk: Page 32601

Measures Ordered Placed on Calendar: Page 32601

Communications: Page 32601

Statements on Introduced Bills: Page 32603

Amendments Submitted: Page 32615

Committee Authority To Meet: Page 32639

Additional Statements: Page 32468

Record Votes: Four record votes were taken today. (Total—364) Pages 32573, 32593, 32596

Recess: Senate convened at 10:45 a.m., and recessed at 7:14 p.m., until 9:30 a.m., on Wednesday, November 16, 1983. (For Senate's program, see the remarks of Senator Baker in today's Record on page 32649.)

Committee Meetings

SOVIET AGRICULTURE

Committee on Agriculture, Nutrition, and Forestry: Committee concluded hearings to examine the current Soviet agricultural production in comparison to production in other Asian and European countries, focusing on the Soviet state-induced famine of 1932–33, after receiving testimony from Anton Malish, Chief, Eastern European/U.S.S.R. Branch, Division of International Economics, Department of Agriculture; Robert Conquest, the Hoover Institution, Stanford, California; James Mace, Harvard University, Cambridge, Massachusetts; James Millar, University of Illinois, Champagne; Wolodymyr Bazylevsky, St. Vladimir Ukrainian Orthodox Church, New York City; Karen Brooks, University of Minnesota, St. Paul; Ivan Koropeckyj, Temple University, Philadelphia, Pennsylvania; and Katherine Kochno, State College, Pennsylvania.

D.C. DEPARTMENT OF CORRECTIONS

Committee on Appropriations: Subcommittee on the District of Columbia held hearings to review activities of the District of Columbia Department of Corrections, receiving testimony from James Palmer, Director, Department of Corrections, and Betsy Reveal, Director of the Budget, both of the District of Columbia Government; Larry Solomon, Acting Director, National Institute of Corrections, Department of Justice; and Osa Coffey, Correctional Education Association, Washington, D.C.

Subcommittee recessed subject to call.

NOMINATION

Committee on Commerce, Science, and Transportation: Committee approved for reporting the nomination of Terry Calvani, of Tennessee, to be a Federal Trade Commissioner.

CIVIL SPACE STATION

Committee on Commerce, Science and Transportation: Subcommittee on Science, Technology and Space concluded hearings to examine the concept and planning for a U.S. manned civil space station, after receiving testimony from James M. Beggs, Administrator, and John D. Hodge, Director, Space Station Task Force, both of the National Aeronautics and Space Administration; George A. Harter, Chairman, Space Applications Board, and Thomas M. Donahue, Chairman, Space Science Board, both of the National Academy of Sciences; Tom F. Rogers, Consultant, and Philip P. Chandler, Analyst, both of the Science, Transportation and Innovation Program, Office of Technology Assessment; Peter W. Wood and Peter Stark, both of Booz, Allen and Hamilton, Inc., Arlington, Virginia; and Victor H. Reis, Science Applications, Inc., McLean, Virginia.

UMI

COAL INDUSTRY

Committee on Energy and Natural Resources: Subcommittee on Energy and Mineral Resources held oversight hearings on the condition of America's coal industry, focusing on the impact of railroad rates and regulatory policies on U.S. coal sales in the domestic and international markets, receiving testimony from Representatives Rahall and Rogers; Reese H. Taylor, Jr., Chairman, Malcolm M. B. Sterrett, Vice Chairman, and Frederic Andre and Heather J. Gradison, both Commissioners, all of the Interstate Commerce Commission; E. Morgan Massey, A. T. Massey Coal Company, and John W. Snow, CSX Corporation, both of Richmond, Virginia; Mark R. Joseph, Anker Energy Corporation, New York City, on behalf of the Coal Exporters Association; C. R. Moore, Getty Minerals Marketing, Inc., Los Angeles, California, on behalf of the Western Coal Export Council; Thomas Altmeyer, Mining and Reclamation Council of America, Washington, D.C.; Arnold B. McKinnon, Norfolk and Southern, Norfolk, Virginia; John H. Hertog, Burlington Northern Railroad Company, St. Paul, Minnesota; and Charles N. Marshall, Consolidated Rail Corporation, Philadelphia, Pennsylvania.

Hearings were recessed subject to call.

TAYLOR GRAZING ACT

Committee on Energy and Natural Resources: Subcommittee on Public Lands and Reserved Water concluded oversight hearings on acquisition of land and acquisition and termination of grazing permits or licenses issued by the Bureau of Land Management pursuant to the Taylor Grazing Act (43 USC 315 et seq.) at the White Sands Missile Range in New Mexico, after receiving testimony from Senator Bingaman; Representative Skeen; Harold Furman, Deputy Assistant Secretary of the Interior for Land and Water Resources; William Cronin, Chief, Legislative Service Office, Directorate of Real Estate, Office of Chief of Engineers, Department of the Army; James G. Mitchell, Associate Director, and Pat Maguire, Group Director, both of the General Government Division, and Robert Parker, Counsel, all of the General Accounting Office; James Baca, New Mexico Commissioner of Public Lands, Santa Fe; James R. Gray, New Mexico State University, Las Cruces; Jim Cannon, Federal Land Bank of Wichita, Wichita, Kansas; Rubin Pankey, New Mexico Cattlegrowers Association, Truth or Consequences; Bob Jones, National Cattlemen Association, and Charlie Lee and G. B. Oliver, Jr., all of Alamorgordo, New Mexico; Pricilla Ortiz, Rio Rancho, New Mexico; Dolly Helms and Pat Withers, both of Oscura, New Mexico; and Dave McDonald, Socorro, New Mexico.

CLEAN AIR ACT AMENDMENTS

Committee on Environment and Public Works: Committee held hearings on S. 768, to authorize funds through fiscal year 1987 for, and extending certain programs of the Clean Air Act (P.L. 95–95), receiving testimony on acid rain and toxic chemicals provisions from Robert Abrams, New York State Attorney General, Albany; Pat Shutt, Kaneohi, Hawaii, representing the League of Women Voters; Thomas Godar, St. Francis Hospital and Medical Center, Hartford, Connecticut, on behalf of the American Lung Association; Steven Howards, National Wildlife Federation, Leslie Dach, National Audubon Society, Robert Yuhnke, Environmental Defense Fund, Ronald Hendrickson, International Chiropractors Association, Thomas Kamstra, American Institute of Architects, and V. J. Adduci, Motor Vehicle Manufacturers Association of the U.S., Inc., all of Washington, D.C.; and Barry B. Boyer, State University of New York, Buffalo, on behalf of the Atlantic Chapter, Ted Unkles, on behalf of the Merrimack, Monadnock, and Upper Valley Groups, Lebanon, New Hampshire, Diane Geerken, on behalf of the Vermont Group, South Burlington, and Carol Lee Baudler, on behalf of the North Star Chapter, Austin, Minnesota, all on behalf of the Sierra Club.

Hearings continue on Thursday, November 17.

BUSINESS MEETING

Committee on Foreign Relations: Committee ordered favorably reported the following business items:

S. Con. Res. 55, expressing the concern of the Congress regarding the plight of Ethiopian Jews;

S. Res. 74, expressing the sense of the Senate concerning the future of the people on Taiwan, with amendments;

S. Res. 204, expressing the sense of the Senate that the President should take steps to ascertain the whereabouts of Raoul Wallenberg and to secure his freedom;

S. Con. Res. 80, expressing the sense of the Congress relative to the self-determination for the Baltic States;

S. Res. 272, offering condolences to the People of France and to the families of the slain French soldiers killed in Beirut in an attack by terrorists;

S. Con. Res. 85, expressing the sense of the Congress on allowing Vladimir Feltsman freedom to travel;

An original resolution (S. Res. 279) condemning the assassination of the U.S. Naval attache and his driver in Athens;

VOL 129 PT 26 1983

An original resolution (S. Res. 278) calling for determined U.S. opposition to illegal actions by the so-called Turkish Federation of Cyprus; and

The nominations of James E. Goodby, of New Hampshire, to be U.S. Representative to the Conference on Confidence on Security Building Measures and Disarmament in Europe with the rank of Ambassador, Joan M. Clark, of New York, to be Assistant Secretary of State for Consular Affairs, Sol Polansky, of the District of Columbia, to be Vice Chairman, U.S. Delegation to START and Department of State Representative with the rank of Ambassador, William C. Harrop, of New Jersey, to be Inspector General of the Department of State and the Foreign Service, Alfred L. Atherton, Jr., of Florida, to be Director General of the Foreign Service, Edmund Stohr, of Illinois, for the rank of Minister for the remainder of his service as U.S. Representative to the Council of the International Civil Aviation Organization, Geoffrey Swaebe, of California, to be Ambassador to Belgium, Clayton E. McManaway, Jr., of the District of Columbia to be Ambassador to Haiti, Frank A. Padovano, of Virginia, for promotion to Senior Foreign Service, Department of State, and Frank Shakespeare, of Connecticut, and Ben J. Wattenberg, of the District of Columbia, each to be a Member of the Board for International Broadcasting.

NOMINATIONS

Committee on Foreign Relations: Committee concluded hearings on the nominations of James E. Goodby, of New Hampshire, to be U.S. Representative to the Conference of Confidence on Security Building Measures and Disarmament in Europe with the rank of Ambassador, Joan M. Clark, of New York, to be Assistant Secretary of State for Consular Affairs, Sol Polansky, of the District of Columbia, to be Vice Chairman, U.S. Delegation to START and Department of State Representative with the rank of Ambassador, William C. Harrop, of New Jersey, to be Inspector General of the Department of State and the Foreign Service, Alfred L. Atherton, Jr., of Florida, to be Director General of the Foreign Service; Geoffrey Swaebe, of California, to be Ambassador to Belgium, and Edmund Stohr, of Illinois, for the rank of Minister for the remainder of his service as U.S. Representative to the Council of the International Civil Aviation Organization, after the nominees testified and answered questions in their own behalf.

U.S. MARINES IN LEBANON

Committee on Foreign Relations: Committee concluded hearings on S.J. Res. 187 and S.J. Res. 190, resolutions to repeal or modify the authorization for U.S. Marines in Lebanon, after receiving testimony from Richard Murphy, Assistant Secretary of State for Near Eastern and South Asian Affairs.

FRAUD AGAINST THE GOVERNMENT

Committee on Governmental Affairs: Committee held hearings on S. 1566, to permit Federal agencies and departments to set up an administrative procedure to prosecute and collect on fraud cases and provide a penalty that automatically doubles the amount of money defrauded, receiving testimony from Richard P. Kusserow, Inspector General, Department of Health and Human Services; J. Paul McGrath, Assistant Attorney General, Civil Division, Department of Justice; Joseph H. Sherick, Inspector General, Department of Defense; and Wilsie H. Adams, Jr., on behalf of the National Security Industrial Association, and Jed L. Babbin, Shipbuilders Council of America, both of Washington, D.C.

Hearings were recessed subject to call.

LOBBYING ACT

Committee on Governmental Affairs: Committee held oversight hearings to review Federal regulations of the Lobbying Act, receiving testimony from Milton Socolar, Deputy Comptroller General, General Accounting Office; John Vance, American League of Lobbyists, Fred Wertheimer, Common Cause, Jeffrey Joseph, Chamber of Commerce of the United States, Hope Eastman, on behalf of the American Civil Liberties Union, and Norman Ornstein and Michael Malbin, both of the American Enterprise Institute, all of Washington, D.C.; and Kay Schlozman and John Tierney, both of Boston College, Boston, Massachusetts.

Hearings continue tomorrow.

PRIVATE RELIEF BILLS

Committee on the Judiciary: Subcommittee on Immigration and Refugee Policy approved for full committee consideration the following private relief bills: S. 114, S. 149, S. 229, S. 233, S. 256, S. 260, S. 261, S. 277, S. 280, S. 282, S. 295, S. 301, S. 306, S. 341, S. 353, S. 392, S. 396, S. 435, S. 441, S. 472, S. 514, S. 516, S. 517, S. 574, S. 587, S. 661, S. 692, S. 798, S. 988, S. 1060, S. 1140, S. 1269, S. 1339, S. 1467, S. 1494, and S. 1863.

PATENT LAWS

Committee on the Judiciary: Subcommittee on Patents, Copyrights and Trademarks approved for full committee consideration S. 1538, to modify and improve patent laws, with an amendment in the nature of a substitute.

INTERNATIONAL COPYRIGHT/ COMMUNICATION POLICIES

Committee on the Judiciary: Subcommittee on Patents, Copyrights and Trademarks held hearings on S. 736, to permit nonresident foreign nationals to collect royalties for the secondary transmission of their work in this country only if their own countries provide equivalent treatment for U.S. citizens and their work, and related international copyright issues, receiving testimony from David Ladd, Register of Copyrights, Library of Congress; David J. Markey, Assistant Secretary of Commerce for Communications and Information; Peter Martin, WCAX-TV, Burlington, Vermont; Harry R. Olsson, Jr., CBS, Inc., and Walter Josiah, Motion Picture Association of America, Inc., both of New York City; and D. E. Lytle, Canadian Broadcasting Corporation, and Wayne A. Stacey, Canadian Association of Broadcasters, both of Ottawa, Ontario.

Hearings were recessed subject to call.

GRANDPARENT'S VISITATION RIGHTS

Committee on the Judiciary: Subcommittee on Separation of Powers concluded hearings on S. Con. Res. 40, to provide grandparents with adequate rights to petition State courts for privileges to visit their grandchildren following the dissolution of the parent's marriage, after receiving testimony from Senator Levin; Arthur Kornhaber, Foundation For Grandparenting, Mt. Kisco, New York; Lee and Lucille Sumpter, Grandparent's-Children's Rights, Inc., Haslett, Michigan; Roberta Teverbaugh, Richmond, Washington; Mr. and Mrs. Martin G. Highto, Baltimore, Maryland; Richard Victor, Birmingham, Michigan; and Linda Mullinex, Catholic University of America, Washington, D.C.

OLDER AMERICANS ACT

Committee on Labor and Human Resources: Subcommittee on Aging concluded hearings on the targeting of services as mandated in Title III of the Older Americans Act, focusing on efforts to reach individual older people with services needed to maintain economic and social independence, after receiving testimony from Dorcas R. Hardy, Assistant Secretary, Office of Human Development Services, Department of Health and Human Services; Adelaide Attard, Chairperson, The Federal Council on Aging; Robert H. Binstock, Brandeis University, Waltham, Massachusetts; Karen L. Tynes, Iowa Commission on the Aging, Des Moines, on behalf of the National Association of State Units on Aging; George S. Moran, Elder Services of Merrimac Valley, Inc., Lawrence, Massachusetts, on behalf of the National Association of Area Agencies on Aging; William R. Moyer, National Association of Nutrition and Aging Services Programs, and Louise M. Kamikawa, National Pacific/Asian Resource Center on Aging, both of Seattle, Washington; Dave Affeldt, Asociacion Nacional Pro Personas Mayores, Los Angeles, California; Anne Turpean, National Caucus and Center on Black Aged, Inc., and Alan F. Ackman, The Assistance Group for Human Resources Development, Inc., both of Washington, D.C.; and Alfred Elgin, National Indian Council on Aging, Inc., Albuquerque, New Mexico.

PAPERWORK REDUCTION ACT

Committee on Small Business: Subcommittee on Government Regulations and Paperwork held oversight hearings on the implementation of the Paperwork Reduction Act of 1980 (P.L. 96-511), focusing on how Federal paperwork requirements are affecting America's small businesses, receiving testimony from Frank S. Swain, Chief Counsel for Advocacy, Small Business Administration; Christopher C. DeMuth, Administrator, Office of Information and Regulatory Affairs, Office of Management and Budget; Frank H. Carlton, Salt Lake City, Utah, representing the National Society of Public Accountants; Nicholas S. Lascari, Vrakas, Blum & Company, Waukesha, Wisconsin; Carl Beck, Charles Beck Machine Corporation, King of Prussia, Pennsylvania; Richard Ludwig, Lovelle Aircraft, Newtown, Pennsylvania; and Martin Klein, Klein Associates, Inc., Salem, New Hampshire.

Hearings were recessed subject to call.

INDIAN-OWNED COAL

Select Committee on Indian Affairs: Committee held oversight hearings on the impact that certain coal land exchanges between the Department of the Interior and western land grant railroads will have on the value of Indian-owned coal, receiving testimony from William H. Coldiron, Solicitor, Department of the Interior; Ben Lusk, representing the Crow Tribe of Indian Nations, Crow Agency, Montana; Paul Miller, Burlington Northern Railroad Company, St. Paul, Minnesota; Jerome Muys, Santa Fe Mining Company, Albuquerque, New Mexico; Sheridan A. Glen, Arch Mineral Corporation, St. Louis, Missouri, representing the Mining and Reclamation Council of America and the National Coal Association; Roger McGarvey, People for Economic Progress, Circle, Montana; and David Masselli, Northern Plains Resource Council, Billings, Montana.

Hearings were recessed subject to call.

House of Representatives

Chamber Action

Bills Introduced: 13 public bills, H.R. 4388–4400; 1 private bill, H.R. 4401; and 9 resolutions, H. Con. Res. 216–220, and H. Res. 371–374 were introduced. Page 32765

Bills Reported: Reports were filed as follows:

UMI

VOL 129 PT 26 1983

Report entitled "Improvements Needed in the Administration of the Javits-Wagner-O'Day Act" (H. Rept. 98–546);

Report entitled "The Interrelationship of Funding for the Arts at the Federal, State, and Local Levels" (H. Rept. 98–547);

Report entitled "In the Matter of James C. Howarth" (H. Rept. 98–548);

S. 974, to amend chapter 47 of title 10, United States Code (the Uniform Code of Military Justice), to improve the quality and efficiency of the military justice system, and to revise the laws concerning review of courts-martial, amended (H. Rept. 98–549);

Conference report on H.R. 2780, to extend and amend the provisions of title 31, United States Code, relating to the general revenue sharing program (H. Rept. 98–550); and

Conference report on H.R. 3959, making supplemental appropriations for the fiscal year ending September 30, 1984 (H. Rept. 98–551). Page 32764

Journal: By a yea-and-nay vote of 284 yeas to 120 nays with 3 voting "present", Roll No. 503, the House approved the Journal of Monday, November 14. Page 32651

Private Calendar: On the call of the Private Calendar, the House took the following actions:

Passed and sent to the Senate without amendment: H.R. 724, H.R. 2087, and H.R. 446.

Passed and sent to the Senate, amended: H.R. 743, H.R. 932, H.R. 1152, and H.R. 1072.

Passed over without prejudice: H.R. 719.

Further reading of the Private Calendar was dispensed with after calendar No. 22. Page 32652

Equal Rights Amendment: By a yea-and-nay vote of 278 yeas to 147 nays with 1 voting "present", Roll No. 504 (two-thirds of those present not voting in favor), the House failed to suspend the rules and pass H.J. Res. 1, proposing an amendment to the Constitution of the United States relative to equal rights for men and women. Page 32668

DOD Appropriations: House disagreed to the Senate amendments to H.R. 4185, making appropriations for the Department of Defense for the fiscal year ending September 30, 1984; and agreed to a conference. Appointed as conferees: Representatives Addabbo, Chappell, Murtha, Dicks; Wilson, Hefner, Hightower, AuCoin, Whitten, Edwards of Alabama, Robinson, McDade, Young of Florida, and Conte; and Representatives Boland, Stokes, and Regula as additional conferees only for consideration of Senate amendment numbered 167 and modifications committed to conference.

Agreed to a motion, as amended (amendment agreed to by a yea-and-nay vote of 258 yeas to 166 nays, Roll No. 506), that instructs House conferees to insist on the House position on Senate amendments numbered 188 and 191 and to insist on its disagreement to that part of Senate amendment numbered 73 providing $124.4 million for production facilities and procurement of chemical munitions.

Earlier, failed to order the previous question on the original motion to instruct conferees (failed by a yea-and-nay vote of 164 yeas to 256 nays, Roll No. 505).

Agreed to a motion that the conference committee meetings on H.R. 4185 be closed to the public at such times as classified national security information is under consideration (agreed to by a yea-and-nay vote of 419 yeas, Roll No. 507).

Conferees received permission to have until midnight Thursday, November 17, to file a conference report on H.R. 4185. Page 32685

Late Report: Conferees received permission to have until midnight tonight to file a conference report on H.R. 3959, making supplemental appropriations for the fiscal year ending September 30, 1984. Page 32694

Motions to Suspend the Rules: It was made in order that the Speaker could recognize motions to suspend the rules on Wednesday, November 16. Page 32701

Recesses: It was made in order for the Speaker to declare recesses at any time on Wednesday, November 16, subject to the call of the Chair. Page 32702

Conference Reports: It was made in order during the remainder of the first session of the 98th Congress to consider conference reports and amendments in disagreement on the same day reported, or any day thereafter, if copies have been available to Members for at least one hour and subject to the requirement of an announcement by the Speaker one hour before the consideration; and that said conference reports and amendments in disagreement be considered as having been read when called up for consideration. Page 32702

Election Contests: House agreed to the following two resolutions concerning contested elections:

H. Res. 304, dismissing the election contest against James McClure Clarke; and

H. Res. 305, dismissing the election contest against Ron Packard. Pages 32702, 32704

Committees To Sit: Subcommittee on Intergovernmental Relations and Human Resources of the Committee on Government Operations, and the Committee on Merchant Marine and Fisheries, received permission to sit during proceedings of the House on Wednesday, November 16. Pages 32704, 32713

Suspensions: House voted to suspend the rules and pass the following bills:

UMI

Panama Canal Commission Board: H.R. 3969, to amend the Panama Canal Act of 1979 to allow the use of proxies by the Board of the Panama Canal Commission; Page 32705

Maritime safety: H.R. 3486, amended, to promote maritime safety on the high seas and navigable waters of the United States; Page 32707

NOAA health care: H.R. 3968, to authorize the Secretary of Commerce to budget for medical and dental care for personnel of the National Oceanic and Atmospheric Administration entitled to that care: Page 32712

Puerto Rico nutrition assistance: H.R. 4252, amended, to repeal the noncash benefit requirement for the Puerto Rico nutrition assistance program. agreed to amend the title; Page 32713

Perishable agricultural commodities: H.R. 3867, amended, to amend the Perishable Agricultural Commodities Act, 1930, by impressing a trust on the commodities and sales proceeds of perishable agricultural commodities for the benefit of the unpaid seller; Page 32721

Vermont wilderness: H.R. 4198, amended, to designate certain national forest system lands in the State of Vermont for inclusion in the National Wilderness Preservation System and to designate a national recreation area; Page 32733

Cumberland Island Seashore: S. 807, to amend the boundaries of the Cumberland Island National Seashore—clearing the measure for the President: Page 32742

New Hampshire wilderness: H.R. 3921, amended, to establish additional wilderness areas in the White Mountain National Forest. Agreed to amend the title; and Page 32743

Cape Hatteras highway: H.R. 2644, amended, to require the Secretary of the Interior to enter into an agreement with the State of North Carolina with respect to the repair and maintenance of a certain highway of such State located within the Cape Hatteras National Seashore Recreation Area. Page 32745

State Department Authorization: By unanimous-consent, agreed that all points of order against the conference report be waived on H.R. 2915, to authorize appropriations for fiscal years 1984 and 1985 for the Department of State, the United States Information Agency, the Board for International Broadcasting, the Inter-American Foundation, and the Asia Foundation, and to establish the National Endowment for Democracy. Page 32720

Suspensions—Votes Postponed: House completed all debate on motions to suspend the rules and pass the following bills, on which votes were postponed until Wednesday, November 16:

Claims against Postal Service: H.R. 3922, amended, to establish a one-year limitation on the filing of claims for unpaid accounts formerly maintained in the Postal Savings System; Page 32706

Credit card protection: H.R. 3622, amended, to amend the Truth in Lending Act to protect consumers by placing restrictions on the disclosure of their credit card numbers; Page 32723

Credit card surcharges: H.R. 4278, to provide for the temporary extension of the ban on credit card surcharges; Page 32728

North Carolina wilderness: H.R. 3960, amended, to designate certain public lands in North Carolina as additions to the National Wilderness Preservation System; and Page 32739

Wisconsin wilderness: H.R. 3578, to establish the wilderness areas in Wisconsin. Page 32740

Quorum Calls—Votes: Five yea-and-nay votes developed during the proceedings of the House today and appear on pages 32651, 32684, 32688, 32693, 32694. There were no quorum calls.

Adjournment: Met at noon and adjourned at 7:54 p.m.

Committee Meetings

IMPROVE QUALITY OF MILITARY JUSTICE SYSTEM; INTELLIGENCE BRIEFING; REPORT ON GRENADA

Committee on Armed Services: Ordered reported as amended S. 974, to amend chapter 47 of title 10, United States Code (the Uniform Code of Military Justice), to improve the quality and efficiency of the military justice system, to revise the laws concerning review of courts-martial.

The Committee met in executive session to receive a classified intelligence briefing. The Committee was briefed by representatives of the Defense Intelligence Agency.

The Committee also received a report from Representatives Stratton, Dellums, and Hillis on their recent trip to Grenada as part of the Speaker's Delegation to that country.

UTILIZATION OF WOMEN BY THE ARMED SERVICES

Committee on Armed Services: Subcommittee on Military Personnel and Compensation held a hearing on the utilization of women by the armed services and the impact of current utilization policies on the nation's ability to meet its military manpower requirements in the future. Testimony was heard from public witnesses.

Hearings continue November 17.

VOL 129 PT 26 1983

LONGSHOREMEN'S AND HARBOR WORKERS COMPENSATION ACT AMENDMENTS

Committee on Education and Labor: Ordered reported as amended S. 38, to amend the Longshoremen's and Harbor Workers Compensation Act.

OVERSIGHT

Committee on Education and Labor: Subcommittee on Employment Opportunities held an oversight hearing on the National Apprenticeship Act. Testimony was heard from public witnesses.

Hearings continue November 17.

NATURAL GAS LEGISLATION

Committee on Energy and Commerce: Began markup of Natural Gas legislation.

Will continue tomorrow.

PUBLIC EMPLOYEE PENSION BENEFIT PLANS

Committee on Education and Labor: Subcommittee on Labor-Management Relations and the Subcommittee on Oversight of the Committee on Ways and Means held a joint hearing on certain issues regarding public employee pension benefit plans (governmental plans). Testimony was heard from S. Alan Winborne, Assistant Commissioner, Employee Plans and Exempt Organizations, IRS, Department of the Treasury; and public witnesses.

HIGHER EDUCATION ACT REAUTHORIZATION

Committee on Education and Labor: Subcommittee on Postsecondary Education continued fact finding hearings in preparation for reauthorization of the Higher Education Act, with emphasis on international education—foreign exchange and scholarships. Testimony was heard from Dr. Ronald Trowbridge, Associate Director, U.S. Information Agency; and public witnesses.

Hearings continue tomorrow.

INSPECTOR GENERAL ACT AMENDMENTS; MISCELLANEOUS REPORTS

Committee on Government Operations: Ordered reported as amended H.R. 3625, Inspector General Act Amendments of 1983.

The Committee also approved the following reports: "Federal Assistance to States and Communities for Hurricane Preparedness Planning;" "The Administration's Initiatives to Expand Polygraph Use and Impose Lifelong Censorship on Thousands of Government Employees;" "Defense Science Boards: A Question of Integrity;" "The Navy's Political Rating System: An Arrogant Instrusion into the Political Process;" "Improving the Effectiveness of the Bureau of Motor Carrier Safety and Its Enforcement of Hazardous Materials Transportation Regulations;" "Improving the Department of Transportation Programs for Minority, Women, and Disadvantaged Businesses;" "The President's Large-scale Surplus Land Sale Program: Promises and Problems;" "Postal Service Electronic Mail: The Price Still Isn't Right;" "Block Grants Have Weakened Federal Programs for the Educationally Disadvantaged;" "The Federal Response to AIDS;" "FDA's Regulation of Zomax;" "Federal Supervision and Failure of United American Bank in Knoxville, Tenn., and Affiliated Banks;" "The Federal Response to the Impact of Mexican Peso Devaluations on U.S. Border Business;" and "OMB Interference with OSHA Rulemaking."

JEFFERSON NATIONAL EXPANSION MEMORIAL

Committee on Interior and Insular Affairs: Subcommittee on Public Lands and National Parks held a hearing on H.R. 2107, to authorize the Secretary of the Interior to enlarge the Jefferson National Expansion Memorial National Historic Site. Testimony was heard from Representatives Price, Simon and Young of Missouri; Dr. Richard Briceland, Acting Director, National Parks Service, Department of the Interior; and public witnesses.

MISCELLANEOUS MEASURES

Committee on the Judiciary: Subcommittee on Administrative Law and Governmental Relations held a hearing on the following bills: H.R. 2684, Ethics in Government Act Amendments of 1983; and H.R. 3456, to clarify the duty of the U.S. attorney to bring before the grand jury certain matters certified by the President of the Senate or the Speaker of the House of Representatives. Testimony was heard from Representatives Frank, Howard, and Erlenborn; and public witnesses.

CAPITOL BUILDINGS AND GROUNDS SECURITY

Committee on Public Works and Transportation: Subcommittee on Public Buildings and Grounds held a hearing on current and proposed security relating to Capitol Buildings and Grounds. Testimony was heard from Jack Russ, Sergeant at Arms, House of Representatives; James T. Trollinger, Acting Chief, U.S. Capitol Police; and George White, Architect, U.S. Capitol.

MASTER PLAN FOR THE U.S. CAPITOL

Committee on Public Works and Transportation: Subcommittee on Public Buildings and Grounds held a hearing on H.R. 4332, to approve the master plan for the U.S. Capitol Grounds and related areas. Testimony was heard from George White, Architect, U.S. Capitol; and public witnesses.

UMI

FEDERAL WATER POLLUTION CONTROL ACT AMENDMENTS

Committee on Public Works and Transportation: Subcommittee on Water Resources continued hearings on amendments to the Federal Water Pollution Control Act. Testimony was heard from Representative Mrazek; William R. Gianelli, Assistant Secretary of the Army (Civil Works); William D. Ruckelshaus, Administrator, EPA; and public witnesses.

Hearings continue tomorrow.

SELECT COMMITTEE ON HUNGER

Committee on Rules: Ordered reported as amended H. Res. 15, to establish the Select Committee on Hunger.

Prior to this action, the Committee held a hearing on this resolution. Testimony was heard from Representative Leland, and Gilman.

CONSTRUCTION WORK IN PROGRESS POLICY ACT

Committee on Rules: Granted an open rule providing one hour of debate on H.R. 555, Construction Work in Progress Policy Act of 1983. Testimony was heard from Representatives Ottinger, Broyhill, and Moorhead.

SUPERCOMPUTERS

Committee on Science and Technology: Held a hearing on Supercomputers. Testimony was heard from public witnesses.

Hearings continue tomorrow.

SBA'S "OPINION MOLDER"

Committee on Small Business: Subcommittee on Export Opportunities and Special Small Business Problems held a hearing on the SBA's "opinion molder." Testimony was heard from public witnesses.

COMMITTEE BUSINESS

Committee on Standards of Official Conduct: Met in executive session to consider pending business.

TARIFF AND TRADE LEGISLATION

Committee on Ways and Means: Subcommittee on Trade held a hearing on miscellaneous tariff and trade bills. Testimony was heard from Members of Congress; Bruce Jon Miller, Director, Consumer Goods and Automotive Industries Division, International Trade Administration, Department of Commerce; Leo Webb, Attorney, Office of Tariff Affairs, U.S. International Trade Commission; from the following representatives of the Office of U.S. Trade Representative: Mike Hathaway, Deputy General Counsel and Hiram Lawrence, International Economist; Arthur I. Rettinger, General Attorney, Office of the Chief Counsel, U.S. Customs Service, Department of the Treasury; from the following representatives of the USDA: John Nuttall, Acting Chief, Sugar Group, and Ed Missiaen, Deputy Director of Analysis, Horticulture and Tropical Products Division, Foreign Agricultural Service; and public witnesses.

COMMITTEE BUSINESS

Select Committee on Children, Youth, and Families: Met to consider Committee business.

OVERSIGHT

Permanent Select Committee on Intelligence: Subcommittee on Legislation met in executive session to hold an oversight hearing on the Foreign Intelligence Surveillance Act. Testimony was heard from departmental witnesses.

Joint Meetings

DAIRY AND TOBACCO ADJUSTMENT ACT

Conferees met in evening session to resolve the differences between the Senate- and House-passed versions of H.R. 3385, to establish a mandatory 50-cent dairy price reduction ending December 31, 1984, to establish a voluntary milk diversion program, and to make certain changes in the price support and the acreage allotment and marketing quota program for tobacco programs.

APPROPRIATIONS—SUPPLEMENTAL

Conferees agreed to file a conference report on the differences between the Senate- and House-passed versions of H.R. 3959, appropriating supplemental funds for the fiscal year ending September 30, 1984, for the Federal Government.

AUTHORIZATIONS—INTELLIGENCE

Conferees met in closed session to resolve the differences between the Senate- and House-passed versions of H.R. 2968, authorizing funds for fiscal year 1984 for the intelligence community, but did not complete action thereon, and will meet again on Thursday, November 17.

♦♦♦♦♦♦♦♦♦♦♦

Wednesday, November 16, 1983

Senate

Chamber Action

Routine Proceedings, pages 32936–32995

VOL 129 PT 26 1983 UMI

Measures Introduced: Five bills and two resolutions were introduced, as follows: S. 2100–2104, S.J. Res. 200, and S. Res. 281. Page 32963

Measures Reported: Reports were made as follows:

S. Res. 74, expressing the sense of the Senate concerning the future of the people on Taiwan, with an amendment and an amended preamble.

S. Res. 204, to express the sense of the Senate concerning Raoul Wallenberg.

S. Res. 272, to offer condolences to France.

S. Con. Res. 80, expressing the sense of the Congress that the President should take all steps necessary to bring the question of self-determination of the Baltic States before the United Nations, and for other purposes.

S. Con. Res. 85, expressing the sense of Congress on allowing Vladimir Feltsman freedom to travel.

S. 518, to establish a program of grants administered by the Environmental Protection Agency for the purpose of aiding State and local programs of pollution abatement and control.

S.J. Res. 177, to provide for appointment of Samuel Curtis Johnson as a citizen regent of the Board of Regents of the Smithsonian Institution (S. Rept. No. 98–313)

S. 1546, to amend the Deepwater Port Act of 1974, and for other purposes, with an amendment in the nature of a substitute. (S. Rept. No. 98–314) Page 32963

Measures Passed:

Virginia Highway System: Senate passed S.J. Res. 199, relating to improving the highway transportation system of the Commonwealth of Virginia, after agreeing to the following amendment proposed thereto: Page 32899

Warner Amendment No. 2622, relative to repayment by the State of Ohio of an amount equal to the amount of Federal-aid highway funds received for construction of interchanges or connections with the Ohio Turnpike. Page 32900

Richard B. Russell Dam and Lake Project: Senate passed S. 912, modifying the authority for the Richard B. Russell Dam and Lake project, after agreeing to a committee amendment thereto. Page 32901

Increase in Public Debt Limit: By 58 yeas to 40 nays, Senate passed H.J. Res. 308, to provide for an increase in the public debt. Page 32952

By 67 yeas to 31 nays, Senate earlier agreed to a motion to reconsider an earlier vote (on October 31) by which the joint resolution was rejected. Page 32956

Senate insisted on its amendments, requested a conference with the House thereon, and appointed as conferees Senators Dole, Packwood, Roth, Long, and Metzenbaum. Page 32956

Olympic Duty Suspension: Senate began consideration of H.J. Res. 290, to permit free entry into the United States of the personal effects, equipment, and other related articles of foreign participants, officials, and other accredited members of delegations involved in the games of the XXIII Olympiad to be held in the United States in 1984, taking action on amendments proposed thereto, as follows: Pages 32854, 32910

Rejected:

(1) Dole modified Amendment No. 2617, to provide a refundable Federal income tax credit for tuition. (By 59 yeas to 38 nays, Senate tabled the amendment.) Page 32859

(2) Armstrong-Long Amendment No. 2625, to establish monthly debt limit targets and quarterly limits on the Federal debt. (By 49 yeas to 46 nays, Senate tabled the amendment.) Page 32910

H.J. Res. 290 was returned to the calendar.

Omnibus Reconciliation Act of 1983: Senate began consideration of S. 2062, to provide for reconciliation pursuant to section 3 of H. Con. Res. 91, revising and replacing the congressional budget for the United States Government for fiscal year 1983 and setting forth the congressional budget for the United States Government for fiscal years 1984 and 1985, taking action on amendments proposed thereto, as follows: Pages 32847, 32893, 32927, 32936

Adopted:

(1) Humphrey modified Amendment No. 2619, declaring that it is the sense of the Senate that the United States Government should work cooperatively with the Government of Lebanon to improve security on the access road to the Beirut International Airport; and that the United States Government should take cooperative measures with Lebanon to increase security by searching thoroughly all vehicles entering the Beirut International Airport. (By 25 yeas to 71 nays, Senate failed to table the amendment.) Page 32893

(2) Mattingly Amendment No. 2621, expressing the sense of the Senate that a National Commission on Entitlement Reform be established to study the growth in entitlement programs and report to the Congress after January 1, 1985, on those steps Congress might consider for the purpose of reforming Federal spending for entitlement programs and curbing their growth in an effort to regain control of the so-called "uncontrollable" elements of the Federal budget. Page 32902

(3) Armstrong Amendment No. 2623, expressing the sense of the Senate that the Senate committee should study the President's Private Sector Survey on Cost Control recommendations so that the PPSSCC Task Force Co-Chairmen and the appropriate representatives of the Executive agencies of Government may testify upon the PPSSCC recommendations, and that each committee should report on its hearings and its recommendations, if any, for implementing legislation on or before March 1, 1984 (as amended below). Page 32907

(4) Symms modified Amendment No. 2624 (to Amendment No. 2623), perfecting, requiring the Comptroller General of the United States to evaluate the recommendations of the President's Private Sector Survey on Cost Control and requiring the President to implement some of those recommendations. Page 32909

During consideration of this measure today, Senate also took the following action:

By 33 yeas to 65 nays, Senate rejected a motion to waive the provisions of section 305(b)(2) of the Congressional Budget Act of 1974 with respect to Domenici-Chiles Amendment No. 2626, to provide for deficit reductions. (The amendment subsequently fell on a point of order, as not being germane.) Page 32951

Message From the President: Senate received the following message from the President of the United States:

Transmitting the second annual report on Alaska's mineral resources, covering 1983. Referred to the Committee on Energy and Natural Resources. (PM–90) Page 32961

Nominations Received: Senate received the following nominations:

Maurice L. Barksdale, of Texas, to be an Assistant Secretary of Housing and Urban Development.

Richard D. Erb, of Virginia, to be United States Executive of the International Monetary Fund.

James G. Stearns, of Nevada, to be a Director of the Securities Investor Protection Corporation.

Mary A. Grigsby, of Texas, to be a Member of the Federal Home Loan Bank Board.

Stephanie Lee-Miller, of the District of Columbia, to be an Assistant Secretary of Health and Human Services.

John G. Keane, of Illinois, to be Director of the Census.

Michael I. Burch, of Florida, to be an Assistant Secretary of Defense.

Francis C. Coleman, of Florida, to be a Member of the Board of Regents of the Uniformed Services University of the Health Sciences.

1 Army nomination in the rank of general.

Routine lists of Air Force, Coast Guard and Navy nominations. Page 32995

Nominations Confirmed: Senate confirmed the following nomination:

Terry Calvani, of Tennessee, to be a Federal Trade Commissioner. Page 33004

Messages From the President: Page 32961

Messages From the House: Page 32961

Measures Referred: Page 32962

Statements on Introduced Bills: Page 32964

Amendments Submitted: Page 32972

Committee Authority To Meet: Page 32982

Additional Statements: Page 32983

Record Votes: Six record votes were taken today. (Total—370) Pages 32892, 32898, 32927, 32951, 32956

Recess: Senate convened at 9:30 a.m., and recessed on Thursday, November 17, 1983, at 12:09 a.m., until 9:30 a.m., the same day. (For Senate's program, see the remarks of Senator Baker in today's Record on page 32995).

Committee Meetings

WISCONSIN WILDERNESS

Committee on Agriculture, Nutrition, and Forestry: Subcommittee on Soil and Water Conservation, Forestry, and Environment concluded hearings on S. 1610, to establish certain wilderness areas in Wisconsin, after receiving testimony from Senators Proxmire and Kasten; J. Lamar Beasley, Deputy Chief for Programs and Legislation, Forest Service, Department of Agriculture; Paul Guthrie, Wisconsin Department of Natural Resources, Madison; Thomas Schmidt, Wisconsin Paper Council, Neenah; William Schultheis, John Muir Chapter, Sierra Club, Milwaukee, Wisconsin; and Daniel Meyer, Consolidated Paper, Inc., Wisconsin Rapids, Wisconsin.

DOD DECISIONMAKING PROCEDURES

Committee on Armed Services: Committee resumed hearings to review the organization, structure, and decision-making procedures of the Department of Defense, focusing on organizational issues relating to procurement practices, receiving testimony from Richard D. DeLauer, Under Secretary of Defense for Research and Engineering; Frank C. Carlucci, III, former Deputy Secretary of Defense; Norm R. Augustine, Denver Aerospace, Denver, Colorado, on behalf of Martin Marietta Corporation; and David Packard, Hewlett-Packard Corporation, Palo Alto, California.

Hearings continue tomorrow.

BUSINESS MEETING

Committee on Commerce, Science, and Transportation: Committee ordered favorably reported the following business items:

S. 764, to permit the airline industry to retain intercarrier agreements designed to provide the industry with an efficient, shared distribution system of retail agents, with an amendment in the nature of a substitute;

VOL 129 PT 26 1983

S. 1546, providing for a partial deregulation of deepwater port facilities, with an amendment in the nature of a substitute;

The nominations of Saundra B. Armstrong, of California, to be a Commissioner of the Consumer Product Safety Commission, James H. Burnley, IV, of North Carolina, to be Deputy Secretary of Transportation, Mari Maseng, of South Carolina, to be Assistant Secretary of Transportation for Public Affairs, James L. Emery, of New York, to be Administrator, St. Lawrence Seaway Development Corporation, Department of Transportation, Thomas F. Moakley, of Virginia, to be a Commissioner, Federal Maritime Commission, Kenneth S. George, of Texas, to be Director General, United States and Foreign Commercial Services, Department of Commerce, Neal B. Freeman, of Virginia, to be a Member, Board of Directors, Communications Satellite Corporation (COMSAT), and Harry O'Connor of California, James T. Hackett, of Virginia, and William L. Hanley, Jr., of Connecticut, each to be a Member of the Board of Directors, Corporation for Public Broadcasting.

Two Coast Guard nominations in the grade of Rear Admiral; and a routine list of Coast Guard nominations received on October 18, 1983.

Also, the committee failed to approve for reporting S. 1197, to allow certain foreign-built passenger cruise vessels to operate between U.S. ports.

MARKETING ALTERNATIVES FOR ALASKA NATURAL GAS

Committee on Energy and Natural Resources: Subcommittee on Energy Regulation held oversight hearings to reveiw current gas markets and alternatives for delivery of Alaskan gas through the Alaska natural gas transportation system to those markets, receiving testimony from John T. Rhett, Federal Inspector, Office of the Federal Inspector, Alaska Natural Gas Transportation System; Jan Mares, Assistant Secretary of Energy for Fossil Fuels; E. Allan Wendt, Deputy Assistant Secretary of State for Economic Affairs; Richard Lyon, Alaska Commissioner of Economic Development, Juneau; Vernon Jones, Northwest Energy Company, Salt Lake City, Utah; Robert Pierce, Foothills Pipeline Company, Ltd., Calgary, Alberta, Canada; Walter J. Hickel and O. Pendleton Thomas, both of Yukon-Pacific Corporation, Anchorage, Alaska; Leigh Cox, Brown and Root, Inc., and Sidney J. Reso, Exxon U.S.A., both of Houston, Texas; Peter Flannigan, Dillon-Reed, Inc., New York City; Frank Mosier, Standard Oil of Ohio, Cleveland; Stuart C. Mut, ARCO Oil and Gas Company, Dallas, Texas; and George H. Lawrence, American Gas Association, Arlington, Virginia.

Hearings were recessed subject to call.

BUSINESS MEETING

Committee on Environment and Public Works: Committee ordered favorably reported the following business items:

The nominations of Joseph A. Cannon, of Virginia, to be Assistant Administrator for Air and Radiation, Bernard D. Goldstein, of New Jersey, to be Assistant Administrator for Research and Development, John A. Moore, of North Carolina, to be Assistant Administrator for Toxic Substances, and Milton Russell, of the District of Columbia, to be Assistant Administrator for Policy, Planning and Evaluation, all of the Environmental Protection Agency, William L. Mills, of Tennessee, to be a Member of the Council on Environmental Quality, Samuel W. Speck, Jr., of Ohio, to be an Associate Director of the Federal Emergency Management Agency, and Brig. General Jerome B. Hilmes, U.S. Army, to be a Member of the Mississippi River Commission; and

S. 518, authorizing funds through fiscal year 1986 to assist Federal, State, and local environmental agencies in carrying out projects of pollution prevention, abatement, and control.

FEDERAL BUDGET DEFICITS

Committee on Finance: Committee met to consider proposed reductions in Federal budget deficits through fiscal years 1985–1987, but did not complete action thereon, and will meet again tomorrow.

U.S.-SOVIET RELATIONS

Committee on Foreign Relations: Committee resumed hearings to review United States-Soviet Union relations in the context of U.S. foreign policy, receiving testimony from former Senator J. William Fulbright, Richard V. Allen, Richard V. Allen Associates, and former National Security Advisers, Admiral Noel Gayler, USN (Retired), former Commander-in-Chief, U.S. Forces Pacific, and former Director, National Security Agency, and Helmut Sonnenfeldt, The Brookings Institution, and former Counselor, Department of State, all of Washington, D.C.

Hearings were recessed subject to call.

CYPRUS

Committee on Foreign Relations: Committee met in closed session to receive a briefing on the current situation in Cyprus from Richard Burt, Assistant Secretary of State for European Affairs.

LOBBYING ACT

Committee on Governmental Affairs: Committee continued oversight hearings to review Federal regulations of the Lobbying Act, receiving testimony from Thomas F. Railsback, Motion Picture Association of America, Inc., F. Nordy Hoffmann, F. Nordy Hoffmann and Associates, on behalf of the Board of Regents of the Center for Congressional and Governmental Relations at Catholic University of America, Charls E. Walker, Charls E. Walker Associates, Inc., Maurice Rosenblatt, National Counsel Associates, and Robert M. Smith, Targeted Communications Corporation, all of Washington, D.C.

Hearings were recessed subject to call.

NOMINATIONS

Committee on the Judiciary: Committee concluded hearings on the nominations of James H. Wilkinson, III, of Virginia, to be U.S. Circuit Judge for the Fourth Circuit, and John R. Hargrove, to be U.S. District Judge for the District of Maryland, after the nominees testified and answered questions in their own behalf. Mr. Wilkinson was introduced by Senator Trible, and Mr. Hargrove was introduced by Senators Mathias and Sarbanes, and Representative Mitchell.

GAMING ADVERTISING—FEDERAL RESTRICTIONS

Committee on the Judiciary: Subcommittee on Criminal Law concluded hearings on S. 1876, to allow for the advertising, transportation, mailing, or broadcasting between States of materials and information concerning State-conducted or authorized lotteries, after receiving testimony from John C. Keeney, Deputy Assistant Attorney General, Criminal Division, Department of Justice; Nevada Lt. Governor Robert Cashell, Carson City; John F. McMaster, Ayer, Massachusetts, on behalf of the National Newspaper Association and American Newspaper Publishers Association; Mark Smith, Landmark Communications, Inc., and Stephen A. Wynn, Golden Nugget, Inc., both of Las Vegas, Nevada; Charles F. Adams, American Association of Advertising Agencies, Inc., R. Richards Rolapp, American Horse Council, and James E. Ritchie, on behalf of the Commission on the Review of the National Policy Toward Gambling, all of Washington, D.C.; Davis M. Etkin, Capital District Regional Off-Track Betting Corporation, Schenectady, New York; and H. James St. Arnold, Keewenaw Bay Indian Community, Baraga, Michigan.

STATE OF AMERICAN FAMILIES

Committee on Labor and Human Resources: Committee concluded hearings to examine private sector initiatives to promote the health and well-being of American families, and to review the shifting economic and social impact of working parents on child care, after receiving testimony from Representative Fiedler; Dorcas R. Hardy, Assistant Secretary of Health and Human Services for Human Development Services; T. Wendell Butler, Adviser, Office of Private Sector Initiatives; Mrs. Lamar Alexander, Nashville, Tennessee; Michael Romaine, Zales Corporation, Dallas, Texas; Calvin Jeter, Steel Case, Grand Rapids, Michigan; Michael Balsley, 1st Atlanta Corporation, Atlanta, Georgia; Phoebe Carpenter, 4-C's Program, Orlando, Florida; E. Robert Goodkind, William Petschek National Jewish Family Center, New York City; and Sandra Crawford, Public Policy Committee, Gladwyne, Pennsylvania.

SMITHSONIAN INSTITUTION—BOARD OF REGENTS

Committee on Rules and Administration: Committee approved for reporting S.J. Res. 177, to provide for the appointment of Samuel Curtis Johnson as a citizen regent of the Board of Regents of the Smithsonian Institution.

House of Representatives

Chamber Action

Bills Introduced: 31 public bills, H.R. 4402–4432; 4 private bills, H.R. 4433–4436; and 23 resolutions, H.J. Res. 421–432, H. Con. Res. 221–228, and H. Res. 375–377 were introduced. Page 33188

Reports Filed: Reports were filed as follows:

Report entitled "Postal Service Electronic Mail: The Price Still Isn't Right" (H. Rept. 98–552);

H. Res. 375, providing for the consideration of H.R. 555, to amend the Federal Power Act to limit the recovery by public utilities of certain costs of construction work in progress through rate increases (H. Rept. 98–553);

H. Res. 356, authorizing the printing of a collection of statements in tribute to the late Representative James A. Burke (H. Rept. 98–554);

H. Res. 376, providing for the consideration of H.R. 4170, to provide for tax reform (H. Rept. 98–555); and

Conference report on H.R. 3385, to provide equity to cotton producers under the payment-in-kind program (H. Rept. 98–556). Page 33188

Journal: By a yea-and-nay vote of 335 yeas to 59 nays, with 9 voting "present", Roll No. 508, the House approved the Journal of Tuesday, November 15. Page 33005

State-Justice Appropriations: By a yea-and-nay vote of 417 yeas to 3 nays, Roll No. 509, the House agreed to Senate amendment numbered 102 to H.R. 3222, making appropriations for the Departments of Commerce, Justice, and State, the Judiciary, and related agencies for the fiscal year ending September 30, 1984—clearing the measure for the President. Page 33018

UMI

VOL 129 PT 26 1983

Civil Rights Commission: House agreed to the Senate amendment to H.R. 2230, to amend the Civil Rights Act of 1957 to extend the life of the Civil Rights Commission—clearing the measure for the President. Page 33021

Supplemental Appropriations: By a yea-and-nay vote of 372 yeas to 51 nays, Roll No. 510, the House agreed to the conference report on H.R. 3959, making supplemental appropriations for the fiscal year ending September 30, 1984.

House receded from its disagreement and concurred in Senate amendments numbered 1, 2, 4, 5, 7, 13, 15, 16, 18, 20, 30, 31, 37, 42, 44, 48, 49, 52, and 54.

House receded from its disagreement and concurred, with amendment, in Senate amendments numbered 6, 11, 12, 19, 23, 27, 36, 39, 45, 55, 60, 61, 62, 65, and 67—clearing the measure for Senate action. Page 33045

Recess: House recessed at 1:54 p.m. and reconvened at 3:49 p.m. Page 33051

Suspensions: House voted to suspend the rules and pass the following:

Child support enforcement: H.R. 4325, amended, to amend part D of title IV of the Social Security Act to assure, through mandatory income withholding, incentive payments to States, and other improvements in the child support enforcement program, and that all children in the United States who are in need of assistance in securing financial support from their parents will receive such assistance regardless of their circumstances (passed by a yea-and-nay vote of 422 yeas, Roll No. 511); Pages 33027, 33117

Tree seedlings: H.R. 2838, amended, to authorize the Secretaries of the Interior and Agriculture to provide assistance to groups and organizations volunteering to plant tree seedlings on public lands; Page 33057

Colorado River salinity control: H.R. 3903, amended, to authorize the Secretary of Agriculture to develop and implement a coordinated agricultural conservation program in the Colorado River Basin; Page 33059

Domestic renewable energy: H.R. 3169, amended, to amend the Energy Policy and Conservation Act to facilitate commerce by the domestic renewable energy industry and related service industries; Page 33062

Methaqualone rescheduling: H.R. 4201, to provide for the rescheduling of methaqualone into schedule I of the Controlled Substances Act; Page 33065

National Health Service Corps amendments: H.R. 3649, amended, to amend the Public Health Service Act to revise the system under which communities pay the United States for the services of National Health Service Corps personnel; Page 33068

Mail order consumer protection: S. 450, to amend title 39, United States Code, to strengthen the investigatory and enforcement powers of the Postal Service by authorizing certain inspection authority and by providing for civil penalties for violations of orders under section 3005 of such title (pertaining to schemes for obtaining money by false representations or lotteries)—clearing the measure for the President; Page 33070

Civil service amendments: H.R. 4336, to make certain miscellaneous changes in laws relating to the civil service; Page 33077

Military Justice Act amendments: S. 974, amended, to amend chapter 47 of title 10, United States Code (the Uniform Code of Military Justice), to improve the quality and efficiency of the military justice system, and to revise the laws concerning review of courts-martial; Page 33082

Student loan consolidation: H.R. 4350, amended, to establish a system for the consolidation of student loans under title IV of the Higher Education Act of 1965; Page 33093

Equal rights education guidelines: H. Res. 190, expressing the sense of the House of Representatives with respect to the need to maintain guidelines which insure equal rights with regard to education opportunity (agreed to a yea-and-nay vote of 414 yeas to 8 nays, Roll No. 513); Pages 33103, 33118

Wheat program: H.R. 4072, amended, to provide for an improved program for wheat; Page 33113

Claims against Postal Service: H.R. 3922, amended, to establish a one-year limitation on the filing of claims for unpaid accounts formerly maintained in the Postal Savings System (passed by a yea-and-nay vote of 410 yeas to 11 nays, Roll No. 514). This bill was debated on Tuesday, November 15; Page 33119

Credit card protection: H.R. 3622, amended, to amend the Truth in Lending Act to protect consumers by placing restrictions on the disclosure of their credit card numbers (passed by a yea-and-nay vote of 422 yeas, Roll No. 515). This bill was debated on Tuesday, November 15; Page 33119

Credit card surcharges: H.R. 4278, to provide for the temporary extension of the ban on credit card surcharges (passed by a yea-and-nay vote of 349 yeas to 73 nays, Roll No. 516). This bill was debated on Tuesday, November 15; Page 33121

North Carolina wilderness: H.R. 3960, amended, to designate certain public lands in North Carolina as additions to the National Wilderness Preservation System (passed by a yea-and-nay vote of 398 yeas to 21 nays, Roll No. 517). This bill was debated on Tuesday, November 15; and Page 33121

Wisconsin wilderness: H.R. 3578, to establish the wilderness areas in Wisconsin (passed by a yea-and-nay vote of 402 yeas to 17 nays, Roll No. 518). This bill was debated on Tuesday, November 15. Page 33122

Suspension Failed—Voluntary Service: H.R. 1264, amended, to establish a select commission to examine the issues associated with voluntary service (failed by a yea-and-nay vote to 179 yeas to 245 nays, Roll No. 512). Pages 33088, 33117

Late Report: Conferees received permission to file a conference report by midnight tonight on H.R. 3385, to provide equity to cotton producers under the payment-in-kind program. Page 33093

Sine Die Adjournment: House agreed to H. Con. Res. 221, providing for the sine die adjournment of the first session of the Ninety-eighth Congress. Page 33123

Convening Date: House passed H.J. Res. 421, providing for the convening of the second session of the Ninety-eighth Congress. Page 33123

Presidential Message—Alaska's Mineral Resources: Received and read a message from the President wherein he transmits the 1983 annual report on Alaska's mineral resources—referred to the Committee on Interior and Insular Affairs. Page 33123

Federal Physicians Comparability Allowance Act: By a yea-and-nay vote of 244 yeas to 127 nays, Roll No. 519, the House agreed to the conference report on H.R. 2077, to amend title 5, United States Code, to extend the Federal Physicians Comparability Allowance Act of 1978—clearing the measure for the President. Page 33124

Marine Fishery Programs: House passed S. 1099, to consolidate and authorize certain marine fishery programs and functions of the National Oceanic and Atmospheric Administration under the Department of Commerce.

Agreed to an amendment that adds language relating to freight forwarder amendments and coastwise vessels. Page 33129

Referrals: Four Senate-passed measures were referred to the appropriate House committees. Page 33187

Quorum Calls—Votes: Twelve yea-and-nay votes developed during the proceedings of the House today and appear on pages 33005, 33020, 33051, 33117, 33118, 33119, 33120, 33121, 33122, 33128. There were no quorum calls.

Adjournment: Met at 10 a.m. and adjourned at 11:50 p.m.

Committee Meetings

WILDERNESS AREAS

Committee on Agriculture: Subcommittee on Forests, Family Farms, and Energy approved for full Committee action as amended H.R. 2452, to designate certain lands within the Ozark and Ouachita National Forests in the States of Arkansas and Oklahoma as wilderness areas, to release other lands within such National Forests for uses other than wilderness.

MORTGAGED AGRICULTURAL COMMODITIES

Committee on Agriculture: Subcommittee on Livestock, Dairy, and Poultry held a hearing to review problems related to purchase of mortgaged agricultural commodities. Testimony was heard from public witnesses.

REAL ESTATE PROJECTS

Committee on Armed Services: Subcommittee on Military Installations and Facilities approved 7 real estate projects.

Prior to this action, the Subcommittee held a hearing on pending real estate projects. Testimony was heard from William J. Cronin, Chief, Legislative Services, Office of the Chief of Engineers, Army Corps of Engineers; A. J. Roth, Consultant, Policy Procedures and Legislation, Real Estate Division, Naval Facilities Engineering Command; from the following officials of the USAF: Richard Jonkers, Real Property Division, Directorate of Engineering and Services; and Pamela J. Duncan, Directorate Contracting and Manufacturing Policy, Contract Administration and Industrial Policy Division, Headquarters, USAF.

INDUSTRIAL POLICY

Committee on Banking, Finance and Urban Affairs: Subcommittee on Economic Stabilization continued hearings on industrial policy, with emphasis on H.R. 4360, to improve the industrial competitiveness of the United States. Testimony was heard from a public witness.

INCOME VERIFICATION—PUBLIC HOUSING

Committee on Banking, Finance and Urban Affairs: Subcommittee on Housing and Community Development held a hearing on H.R. 3022, to improve the method of verifying the income of individuals and families receiving assistance pursuant to the United States Housing Act of 1937. Testimony was heard from Representative Chappell; from the following officials of the Department of Housing and Urban Affairs: Warren Lindquist, Assistant Secretary for Public and Indian Affairs; and Paul Adams, Deputy Inspector General; and public witnesses.

UMI

VOL 129 PT 26 1983

DISTRICT OF COLUMBIA INDEPENDENT BUS SERVICES

Committee on the District of Columbia: Subcommittee on Government Operations and Metropolitan Affairs held an oversight hearing to identify the near-and-long-term effects of the initiation of independent bus services by member jurisdictions of the Washington Metropolitan Area Transit Authority. Testimony was heard from Carmen Turner, General Manager, Washington Metropolitan Area Transit Authority; Charles Beatley, Jr., Mayor, City of Alexandria, Virginia; John Herrity, Chairman, Board of Supervisors, Fairfax County, Virginia; Thomas M. Downs, City Administrator/Deputy Mayor for Operations, District of Columbia; and Edward A. Daniel, Chief of Division of Transit Service, Montgomery County, Maryland.

RETIREMENT EQUITY ACT

Committee on Education and Labor: Ordered reported as amended H.R. 4280, Retirement Equity Act of 1983.

HIGHER EDUCATION ACT REAUTHORIZATION

Committee on Education and Labor: Subcommittee on Postsecondary Education continued fact finding hearings in preparation for reauthorization of the Higher Education Act, with emphasis on graduate education. Testimony was heard from public witnesses.

Hearings continue tomorrow.

NATURAL GAS LEGISLATION

Committee on Energy and Commerce: Continued markup of Natural Gas legislation.

Will continue tomorrow.

SUPERFUND PROGRAM

Committee on Energy and Commerce: Subcommittee on Commerce, Transportation and Tourism continued hearings on the implementation of the Superfund program. Testimony was heard from Hugh Wessinger, Senior Associate Director, Resource, Community and Economic Development Division, GAO; and public witnesses.

CABLE TELECOMMUNICATIONS ACT

Committee on Energy and Commerce: Subcommittee on Telecommunications, Consumer Protection, and Finance approved for full Committee action as amended H.R. 4103, Cable Telecommunications Act of 1983.

On November 15, the Subcommittee began markup of this legislation.

PHENOMENA OF POLITICAL KILLINGS

Committee on Foreign Affairs: Subcommittee on Human Rights and International Organizations held a hearing on the Dimension of the Phenomena of Political Killings by Governments, Part I. Testimony was heard from public witnesses.

Hearings continue tomorrow.

U.S. POLICY TOWARD THE EASTERN CARIBBEAN

Committee on Foreign Affairs: Subcommittee on Western Hemisphere Affairs held a hearing on U.S. Policy Toward the Eastern Caribbean. Testimony was heard from public witnesses.

DRUG INTERDICTION

Committee on Government Operations: Subcommittee on Government Information, Justice, and Agriculture concluded hearings in executive session hearings on Drug Interdiction: Intelligence Sharing. Testimony was heard from representatives of the Drug Enforcement Administration, Department of Justice; and the U.S. Customs Service, Department of the Treasury.

WESTWAY INTERSTATE HIGHWAY

Committee on Government Operations: Subcommittee on Intergovernmental Relations and Human Resources continued hearings on Westway Interstate Highway: Case Study in Federal/State Relations. Testimony was heard from the following officials of the Department of Transportation, State of New York: James L. Larocca, Commissioner; John Mladinov, Deputy Commissioner; and Joan Walter, Consultant; Michael Cuddy, Westway Project Manager; and William Hennessy, former Commissioner, Department of Transportation, State of New York.

MISCELLANEOUS MEASURES; COMMITTEE BUSINESS

Committee on House Administration: Ordered reported the following measures: H. Res. 356, authorizing the printing of a collection of statements in tribute to the late Representative James A. Burke; and H.J. Res. 381, to provide for appointment of Samuel Curtis Johnson as a citizen regent of the Board of Regents of the Smithsonian Institution.

The Committee also approved other pending business.

OVERSIGHT

Committee on Interior and Insular Affairs: Held an oversight hearing on the White Earth Chippewa allotted lands claims issues. Testimony was heard from Representative Stangeland; from the following officials of the Department of the Interior: Sid Mills, Bureau of Indian Affairs, and Michael Cox, Solicitor's Office; from the following officials of the State of Minnesota: Hubert H. Humphrey, Jr., Attorney General; Collins Peterson, State Senator; and Steve Thorne, Director, Department of Natural Resources; and public witnesses.

UMI

PASSENGER VESSELS

Committee on Merchant Marine and Fisheries: Ordered reported H.R. 4333, to admit certain passenger vessels to the coastwise trade.

OVERSIGHT

Committee on Public Works and Transportation: Subcommittee on Surface Transportation continued oversight hearings on the Motor Carrier Act of 1980, the Household Goods Transportation Act of 1980, and the Bus Regulatory Reform Act of 1982. Testimony was heard from the following officials of ICC: Reese H. Taylor, Jr., Chairman; Malcolm M. B. Sterrett; Frederic N. Andre, and Heather J. Gradison, both Commissioners; Matthew V. Scocozza, Assistant Secretary for Policy, Department of Transportation; Brig. Gen. Archer L. Durham, USAF, Vice Commander-Military Traffic Management Command, Department of Defense; and a public witness.

FEDERAL WATER POLLUTION CONTROL ACT AMENDMENTS

Committee on Public Works and Transportation: Subcommittee on Water Resources continued hearings on amendments to the Federal Water Pollution Control Act. Testimony was heard from Representatives Oberstar, and Coyne; Richard Siegel, Deputy Assistant Secretary for Natural Resources and Environment, USDA; and Dr. Bill Bond, Manager, Natural Resources and Economic Development, TVA, and public witnesses.

Hearings continue tomorrow.

TAX REFORM ACT

Committee on Rules: Granted a modified open rule, providing for the consideration of and two hours of general debate on H.R. 4170, Tax Reform Act of 1983. The bill shall be considered as having been read for amendment under the five-minute rule. Waives all points of order against consideration of the bill for failure to comply with the provisions of clause 5, Rule XXI (appropriations in a legislative bill). Makes in order an amendment printed in the Record of November 16, 1983, by Representative Waxman, striking title X and inserting a new text in lieu thereof. Said amendment shall be considered to have been adopted in the House and in the Committee of the Whole, and shall be considered to be part of the original bill. No amendment to the bill, as modified by Representative Waxman, shall be in order except the following amendments, which shall be considered only in the following order and which shall not be subject to amendment or to a demand for a division of the question in the House or in the Committee of the Whole. Waives all points of order against consideration of said amendments and said amendments shall be considered as having been read: (1) the amendments recommended by the Committee on Ways and Means to title IX now printed in the bill, and said amendment shall be considered en bloc and shall not be subject to a demand for a division of the question in the House or in the Committee of the Whole (2) the first amendment printed in the Record of November 16, 1983, by, and if offered by, Representative Rostenkowski of Illinois or his designee, beginning on page 5, line 14 of the bill; (3) the second amendment printed in the Record of November 16, 1983, by, and if offered by, Representative Rostenkowski or his designee, amending titles VIII and V of the bill; (4) the third amendment printed in the Record of November 16, 1983, by, and if offered by, Representative Rostenkowski or his designee, amending title VII of the bill, and said amendment shall be debatable for thirty minutes, equally divided and controlled by Representative Rostenkowski and a Member opposed thereto; (5) the amendment printed in the Record of November 16, 1983 by and if offered by, Representative Waxman of California, inserting new sections in title X of the bill, and said amendment shall be debatable for one hour, equally divided and controlled by Representative Waxman and a Member opposed thereto; (6) the fourth amendment printed in the Record of November 16, 1983 by, and if offered by, Representative Rostenkowski of Illinois or his designee, consisting of the text of the amendment recommended by the Committee on Ways and Means in, and inserting a new section in, title X of the bill, and said amendment shall be debatable for two hours, equally divided and controlled by Representative Rostenkowski or his designee and a Member opposed thereto; (7) the fifth amendment printed in the Record of November 16, 1983 by, and if offered by, Representative Rostenkowski or his designee, inserting a new title, and said amendment shall be debatable for one hour, equally divided and controlled by Representative Rostenkowski or his designee and a Member opposed thereto; (8) the amendment printed in the Record of November 16, 1983 by, and if offered by, Representative Pease of Ohio, and said amendment shall be debatable for two hours, equally divided and controlled by Representative Pease and a Member opposed thereto; (9) the amendment printed in the Record of November 16, 1983 by, and if offered by, Representative Morrison of Connecticut and said amendment shall be debatable for thirty minutes, equally divided and controlled by Representative Morrison and a Member opposed thereto; and (10) any other amendments recommended by the Committee on Ways and Means. Finally the rule

VOL 129 PT 26 1983

provides one motion to recommit. Testimony was heard from Chairman Rostenkowski, and Representatives Jones of Oklahoma, Pease, Waxman, Mitchell, Oberstar, Edgar, AuCoin, Bedell, Panetta, Glickman, Oakar, Stenholm, Morrison of Connecticut, Conable, Green, Regula, Parris, Bereuter, Dannemeyer, Smith of New Jersey, Carper, Wise, and Bliley.

SUPERCOMPUTERS

Committee on Science and Technology: Concluded hearings on Supercomputers. Testimony was heard from Dr. Edith Martin, Deputy Under Secretary, Research and Advanced Technology, Department of Defense; and Dr. Edward Knapp, Director, NSF.

ROLE OF INFORMATION TECHNOLOGY IN EMERGENCY MANAGEMENT

Committee on Science and Technology: Subcommittee on Investigations and Oversight held a hearing on the Role of Information Technology in Emergency Management. Testimony was heard from William E. Williams, Director, Emergency Operations, Federal Emergency Management Agency; and public witnesses.

Hearings continue tomorrow.

TAX REFORM ACT OF 1983

Committee on Ways and Means: Approved additional amendments to H.R. 4170, Tax Reform Act of 1983.

AGE 60 RULE FOR FLIGHT ENGINEERS

Select Committee on Aging: Held a hearing on the Administration's proposal to extend age 60 mandatory retirement to flight engineers. Testimony was heard from the following officials of the Department of Transportation: Rosalind A. Knapp, Deputy General Counsel; and J. Lynn Helms, Administrator, FAA; and public witnesses.

Joint Meetings

BURIAL OF VETERANS

Joint Hearing: Senate Committee on Veterans' Affairs concluded joint oversight hearings with the House Committee on Veterans' Affair's Subcommittee on Oversight and Investigations on the adequacy of VA standards and procedures with respect to funeral and burial services provided for veterans whose remains are unclaimed at VA medical centers, after receiving testimony from Marjorie R. Quandt, Assistant Chief Medical Director for Administration, Paul T. Bannai, Chief Memorial Affairs Director, Clyde Cook, Director, Office of Procurement and Supply, and John P. Murphy, General Counsel, all of the Veterans Administration; and Noel C. Woosley, AMVETS, Paul S. Egan and Robert E. Lyngh, both of The American Legion, David W. Gorman, Disabled American Veterans, Joseph Zoldan, Jewish War Veterans of the U.S.A., James N. MaGill, Veterans of Foreign Wars, and Robert Moran, Paralyzed Veterans of America, all of Washington, D.C.

APPROPRIATIONS—DOD

Conferees met in closed session to resolve the differences between the Senate- and House-passed versions of H.R. 4185, appropriating funds for fiscal year 1984 for the Department of Defense, but did not complete action thereon, and will meet again tomorrow.

DAIRY AND TOBACCO ADJUSTMENT ACT

Conferees on Tuesday, November 15, agreed to file a conference report on the differences between the Senate- and House-passed versions of H.R. 3385, to establish a mandatory 50-cent dairy price reduction ending December 31, 1984, to establish a voluntary milk diversion program, and to make certain changes in the price support and the acreage allotment and marketing quota program for tobacco programs.

♦♦♦♦♦♦♦♦♦♦♦

Thursday, November 17, 1983

Senate

Chamber Action

Routine Proceedings, pages 33729–33939

Measures Introduced: Twenty-nine bills and eight resolutions were introduced, as follows: S. 2105–2133, S.J. Res. 201–203, and S. Res. 282–286. Page 33789

Measures Reported: Reports were made as follows:

S. 2110, to amend the Internal Revenue Code of 1954 and the Employee Retirement Income Security Act of 1974, to assure equality of economic opportunities for women and men under retirement plans.

S. 1145, to recognize the organization known as the Catholic War Veterans of the United States of America, Incorporated, with an amendment. (S. Rept. No. 98–315)

S. 114, for the relief of Carlos Mebrano Gatson. (S. Rept. No. 98–316)

S. 149, for the relief of Adel Shervin. (S. Rept. No. 98–317)

S. 261, for the relief of Yaeko Howell. (S. Rept. No. 98–318)

S. 277, for the relief of Marlon Dolon Opelt. (S. Rept. No. 98–319)

S. 295, for the relief of Panivong Norindr and Panisouk Norindr. (S. Rept. No. 98–320)

S. 306, for the relief of Elga Bouilliant-Linet. (S. Rept. No. 98–321)

S. 353, for the relief of Cirilo Raagas Costa and Wilma Raagas Costa. (S. Rept. No. 98–322)

S. 367, for the relief of Mrs. Spyros Agriopoulos. (S. Rept. No. 98–323)

S. 441, for the relief of Prashant Agarwal. (S. Rept. No. 98–324)

S. 514, for the relief of Seela Jeremiah Piula. (S. Rept. No. 98–325)

S. 798, for the relief of Grietje Rhea Pietens Beumer, Johan Christian Beumer, Cindy Larissa Beumer, and Cedric Grant Beumer. (S. Rept. No. 98–326)

S. 1060, for the relief of Samuel Joseph Edgar. (S. Rept. No. 98–327)

S. 1339, for the relief of Shyh-Fann Tyan-Norem and Bin-Ti Yao Tyan-Norem. (S. Rept. No. 98–328)

S. 1494, for the relief of Kok Dken Su and Grace Su, husband and wife. (S. Rept. No. 98–329)

S. 1863, for the relief of Aundun Endestad. (S. Rept. No. 98–330)

S. 229, for the relief of Maxine Ann Fricioni, with an amendment in the nature of a substitute. (S. Rept. No. 98–331)

S. 301, for the relief of Hae Ok Chun, with an amendment in the nature of a substitute and an amendment to the title. (S. Rept. No. 98–332)

S. 392, for the relief of Nabil Yaldo, with an amendment in the nature of a substitute. (S. Rept. No. 98–333)

S. 396, for the relief of Hyong Cha Kim Kay, with an amendment. (S. Rept. No. 98–334)

S. 692, for the relief of Charles Gaudencio Beeman, Paul Amado Beeman, Elizabeth Beeman, and Joshua Valente Beeman, with an amendment in the nature of a substitute. (S. Rept. No. 98–335)

S. 256, for the relief of William Vojislav Rankovic, Stanislava Rankovic, husband and wife, and William Rankovic, Jr., and Natalie Rankovic, their children, with amendments. (S. Rept. No. 98–336)

S. 435, for the relief of Joseph Antonio Francis, with amendments. (S. Rept. No. 98–337)

S. 517, for the relief of Doan Van Toai, with amendments and an amendment to the title. (S. Rept. 98–338)

H.R. 2479, to amend the Act of March 3, 1969, incorporating the Masonic Mutual Relief Association of the District of Columbia, now known as Acacia Mutual Life Insurance Company.

H.J. Res. 311, to proclaim March 20, 1984, as "National Agriculture Day."

S. 1188, to relieve the General Accounting Office of duplicative audit requirements with respect to the disabled American Veterans.

S. 2079, to amend the charter of AMVETS by extending eligibility for membership to individuals who qualify on or after May 8, 1983.

S.J. Res. 80, to grant posthumously full rights of citizenship to William Penn and to Hannah Callohill Penn.

S. 457, to require the protection, management, and control of wild free-roaming horses and burros on public lands, with an amendment in the nature of a substitute and an amendment to the title (S. Rept. No. 98–339).

H.R. 3655, to raise the retirement age for judges in the District of Columbia and judges of the District of Columbia Court of Appeals, with an amendment.

H.R. 3969, to amend the Panama Canal Act of 1979 to allow the use of proxies by the Board of the Panama Canal Commission.

S. 1739, to authorize the United States Army Corps of Engineers to construct various projects for improvements to rivers and harbors of the United States, and for other purposes, with an amendment in the nature of a substitute (S. Rept. No. 98–340).

S.J. Res. 176, to designate the week of October 16 through October 22, 1983, as "National Fetal Alcohol Syndrome Awareness Week," with an amendment and an amendment to the title.

S.J. Res. 196, to designate January 16, 1984, as "Public Employees Appreciation Day."

S.J. Res. 197, to designate the week beginning November 20, 1983, as "National Adoption Week." Page 33786

Measures Passed:

Puerto Rico Nutrition Assistance: Senate passed H.R. 4252, repealing the noncash benefit requirement for the Puerto Rico nutrition assistance program, and providing States with greater flexibility in the administration of the food stamp program, after agreeing to the following amendments proposed thereto:

(1) Baker (for Helms) Amendment No. 2631, to repeal the noncash benefit requirement on January 1, 1984. Page 33628

(2) Baker (for Helms) Amendment No. 2632, of a technical nature. Page 33628

Small Business Development Center: Senate passed H.R. 4013, extending the Small Business Development Center program administered by the Small Business Administration until January 1, 1985. Page 33636

Authorizing Testimony: Senate agreed to S. Res. 282, authorizing testimony of Linda K. Stiles and Christian A. Steed and the production of documents in *Republicbank, Lubbock, et al.* v. *United States,* CA No. 5–83–059, and *The Travelers Insurance Corp.* v. *United States,* CA 5–83–140, before the United States District Court for the Northern District of Texas, Lubbock Division. Page 33668

UMI

VOL 129 PT 26 1983

Commission on More Effective Government: Senate passed S. 35, establishing a Commission on More Effective Government, with the declared objective of improving the quality of government in the United States and of restoring public confidence in government at all levels, after agreeing to a committee amendment thereto. Page 33638

Second Mortgage Market Enhancement Act of 1983: Senate passed S. 2040, amending the Securities Act of 1933 and the Securities Exchange Act of 1934 with respect to the treatment of mortgage backed securities, and increasing the authority of the Federal Home Loan Mortgage Corporation. Page 33641

Danny Thomas Gold Medal: Senate passed H.J. Res. 93, providing for the awarding of a special gold medal to Danny Thomas in recognition of his humanitarian efforts and outstanding work as an American. Page 33644

Opposition to Actions of Turkish Federation of Cyprus: Senate agreed to S. Res. 278, calling for determined United States opposition to illegal actions by the so-called Turkish Federation of Cyprus. Page 33644

Condemning Assassination of U.S. Naval Attache: Senate agreed to S. Res. 279, condemning the assassination of the United States naval attache and his driver in Athens. Page 33646

Plight of Ethiopian Jews: Senate agreed to S. Con. Res. 55, expressing the grave concern of the Congress regarding the plight of Ethiopian Jews. Page 33646

Agricultural Adjustment Act Amendments: Senate passed H.R. 2590, amending the Agricultural Adjustment Act to authorize marketing research and promotion projects, including paid advertising, for filberts, and to amend the Potato Research and Promotion Act. Page 33647

U.S. Military Assistance to El Salvador: Senate passed H.R. 4042, continuing in offset the current certification requirements with respect to El Salvador until the Congress enacts new legislation providing conditions for United States military assistance to El Salvador or until the end of fiscal year 1984, whichever occurs first. Page 33648

Small Business Development Center Program: Senate passed S. 1429, amending the Small Business Act, to extend and strengthen the Small Business Development Center Program, after agreeing to a committee amendment in the nature of a substitute and Baker (for Weicker) Amendment No. 2630, deleting the authorization provision for 1984. Page 33648

Migratory Bird Conservation Fund Advances: Senate passed H.R. 2395, extending until October 1, 1985, the authority for advances to the migratory bird conservation fund, after striking all after the enacting clause and inserting in lieu thereof the text of S. 1284, Senate companion measure, after agreeing to Baker (for Chafee) Amendment No. 2629, extending the authority to October 1, 1984. Page 33654

S. 1284 was subsequently indefinitely postponed. Page 33654

Energy Policy and Conservation Act Extension: Senate passed H.R. 4194, extending the expiration date of section 252 of the Energy Policy and Conservation Act, after agreeing to McClure-Metzenbaum Amendment No. 2645, in the nature of a substitute. Page 33770

Reversionary Clause Release: Senate passed S. 1503, releasing the reversionary clause by the Federal Government on 6.21 acres in the deed to the land conveyed to the State of Delaware September 24, 1954, after agreeing to a committee amendment in the nature of a substitute. Page 33926

Green Mountain National Forest Land: Senate passed H.R. 24, making certain land owned by the United States in the State of New York part of the Green Mountain National Forest. Page 33927

National Historical Intelligence Museum: Senate agreed to S. Res. 267, to support the establishment of a National Historical Intelligence Museum. Page 33928

Self-Determination for the Baltic States: Senate agreed to S. Con. Res. 80, expressing the sense of the Congress that the President should take all steps necessary to bring the question of self-determination of the Baltic States before the United Nations. Page 33928

Freedom for Vladimir Feltsman: Senate agreed to S. Con. Res. 85, expressing the sense of the Congress on allowing Vladimir Feltsman freedom to travel. Page 33929

Raoul Wallenberg. Senate agreed to S. Res. 204, expressing the sense of the Senate that the President should take steps to ascertain the whereabouts of Raoul Wallenberg and to secure his freedom. Page 33929

Expressing Condolences to France: Senate agreed to S. Res. 272, expressing condolences to the families of the people of France and the families of the French soldiers slain in Beirut. Page 33929

Disclosure of Intelligence Information: Senate passed S. 1324, to regulate public disclosure of Central Intelligence Agency information, after agreeing to a committee amendment in the nature of a substitute. Page 33929

National Wildlife Refuge Authorizations: Senate passed H.R. 1723, authorizing funds through fiscal year 1986 for the Great Dismal Swamp, Minnesota

Valley, and San Francisco Bay National Wildlife Refuges, after agreeing to the following amendment proposed thereto:

Baker (for Chafee) Amendment No. 2646, making funds available until expended and expanding the boundaries of the Minnesota Valley National Wildlife Refuge. Page 33934

Supplemental Appropriations, 1984—Conference Report: Senate agreed to the conference report on H.R. 3959, appropriating supplemental funds for the fiscal year ending September 30, 1984. Pages 33673, 33729, 33765

Senate concurred in the amendment of the House to Senate amendment numbered 6. Page 33674

By 67 yeas to 30 nays, Senate concurred in the amendment of the House to Senate amendment numbered 11, with Garn Amendment No. 2633, in the nature of a substitute, after taking action on further amendments proposed thereto, as follows: Page 33675

Adopted:

(1) Armstrong Amendment No. 2634 (to Amendment No. 2633), expressing the sense of the Senate concerning the condition of the international financial system. Page 33698

(2) Armstrong Amendment No. 2638 (to Amendment No. 2633), amending the Reinsurance Demonstration Program under Title IV. Page 33708

Rejected:

(1) Armstrong Amendment No. 2635 (to Amendment No. 2633), to target all funds provided to benefit the most needy in the rental rehabilitation assistance program. (By 74 yeas to 23 nays, Senate tabled the amendment.) Page 33701

(2) Humphrey Amendment No. 2636 (to Amendment No. 2633), to reduce the IMF quota increase by 10 percent. (By 52 yeas to 45 nays, Senate tabled the amendment.) Page 33702

(3) Armstrong Amendment No. 2637 (to Amendment No. 2633), to strike section 207, relating to voucher demonstration. (By a division, Senate tabled the amendment.) Page 33706

Senate concurred in the amendment of the House to Senate amendment numbered 12, after rejecting the following amendment proposed thereto: Page 33721

Levin Amendment No. 2639, to amend the provisions of the Social Security Act relating to disability benefits. (By 49 yeas to 46 nays, Senate tabled the amendment.) Page 33721

Senate concurred in the amendments of the House to Senate amendments numbered 19, 23, 27, 39, 55, 60, 61, 62, 65, and 67, en bloc.

Senate concurred in the amendment of the House to Senate amendment numbered 36, after rejecting the following amendments proposed thereto: Page 33744

(1) Johnston Amendment No. 2641, to express the sense of the Senate relative to the nomination of William P. Clark, of California, to be Secretary of the Interior. (By 48 yeas to 42 nays, Senate tabled the amendment.) Page 33745

(2) Metzenbaum Amendment No. 2643, to prohibit the implementation of changes to the executive remuneration disclosure requirements. (By 51 yeas to 40 nays, Senate tabled the amendment.) Page 33752

Senate concurred in the amendment of the House to Senate amendment numbered 45, after rejecting the following amendment proposed thereto: Page 33754

Johnston Amendment No. 2644, in the nature of a substitute. (By 71 yeas to 20 nays, Senate tabled the amendment.) Page 33766

During consideration of this measure today, Senate also took the following action:

By 92 yeas to 4 nays, Senate agreed to a motion to request the attendance of absent Senators. Page 33675

Increase in Public Debt Limit—Conference Report: Senate agreed to the conference report on H.J. Res. 308, to provide for an increase in the public debt. Page 33774

Local Government Fiscal Assistance (Revenue Sharing) Amendments of 1983—Conference Report: Senate agreed to the conference report on H.R. 2780, authorizing funds through fiscal year 1986 to provide for general-purpose fiscal assistance to local governments. Page 33776

Tribally Controlled Community Colleges—Conference Report: Senate agreed to the conference report on S. 726, amending and extending the Tribally Controlled Community College Assistance Act of 1978. Page 33783

Dairy and Tobacco Adjustment Act of 1983—Conference Report: Senate agreed to the conference report on H.R. 3385, establishing a mandatory 50-cent dairy price reduction ending December 31, 1984, establishing a voluntary milk diversion program, and making certain changes in the price support and the acreage allotment and marketing quota program for tobacco programs. Page 33920

Capital Improvement Projects on Guam: Senate concurred in the amendment of the House to S. 589, amending section 1(a)(1) of P.L. 95-348 (92 Stat. 487), to authorize the appropriation of $4,038,000 for capital improvement projects on Guam for fiscal year 1984, with Baker (for Weicker) Amendment No. 2628, to provide exemptions for certain territories. Page 33658

NOAA and Coastal Program Authorization Act: Senate concurred in the amendment of the House to S. 1098, authorizing funds for certain ocean and

UMI

VOL 129 PT 26 1983

coastal programs of the National Oceanic and Atmospheric Administration, with Baker (for Packwood) Amendment No. 2647, providing funds for polymetallic sulfide analyses and research. Page 33934

Request for Return of Papers: The Secretary of the Senate was authorized to request the House of Representatives to return to the Senate the official papers on S. 2040, amending the Securities Act of 1933 and the Securities Exchange Act of 1934 with respect to the treatment of mortage backed securities, and increasing the authority of the Federal Home Loan Mortgage Corporation. Page 33926

Appointment by the President Pro Tempore: The Presiding Officer, on behalf of the President pro tempore, pursuant to H. Con. Res. 126, appointed Senator Matsunaga as a Member of the Special Joint Committee on Arrangements for the Commemoration of Harry S. Truman's 100th Birthday, in place of Senator Metzenbaum, resigned. Page 33614

Treaty Received: The injunction of secrecy was removed from a Protocol to amend the Tax Convention of 1980 with Denmark (Treaty Document No. 98–12), transmitted to the Senate on November 16 by the President of the United States. The treaty was considered as having been read the first time and referred, with accompanying papers, to the Committee on Foreign Relations and ordered to be printed. Page 33668

Messages From the President: Senate received the following messages from the President of the United States:

(1) Proposing one recission of $30,000,000 in contract authority for the Department of the Interior and two new deferrals of budget authority totaling $72,164,000 for the Department of Energy. Referred jointly to the Committee on Appropriations, the Committee on the Budget, and the Committee on Energy and Natural Resources. (PM–91)

(2) Transmitting the Eighteenth Annual Report of the Department of Housing and Urban Development, for 1982. Referred to the Committee on Banking, Housing, and Urban Affairs. (PM–92)

(3) Transmitting the 15th Annual Report of the Department of Transportation, for 1981. Referred to the Committee on Commerce, Science, and Transportation. (PM–93)

(4) Transmitting the 19th annual report on the status of the National Wilderness Preservation System, for 1982. Referred to the Committee on Energy and Natural Resources. (PM–94) Page 33784

Nominations Received: Senate received the following nominations:

William Evans, of California, to be a Member of the Marine Mammal Commission.

Richard T. Montoya, of Texas, to be an Assistant Secretary of the Interior.

Leslie Lenkowsky, of New York, to be Deputy Director of the United States Information Agency.

17 Air Force nominations in the rank of general. Page 33938

Nominations Confirmed: Senate confirmed the following nominations:

Ronald I. Spiers, of Vermont, to be Under Secretary of State for Management.

John H. Riley, of Virginia, to be Administrator of the Federal Railroad Administration.

Frank V. Ortiz, Jr., of New Mexico, to be Ambassador to Argentina.

Thomas P. Shoesmith, of Virginia, to be Ambassador to Malaysia.

Lewis A. Dunn, of Virginia, to be an Assistant Director of the United States Arms Control and Disarmament Agency.

Clayton E. McManaway, Jr., of the District of Columbia, to be Ambassador to Haiti.

Edmund Stohr, of Illinois, for the rank of Minister during his service as the Representative of the United States on the Council of the International Civil Aviation Organization.

Joan M. Clark, of New York, to be Assistant Secretary of State for Consular Affairs.

Sol Polansky, of the District of Columbia, for the rank of Ambassador during his service as Chairman of the U.S. Delegation to the Strategic Arms Reductions Talks (START) and Department of State Representative.

Alfred L. Atherton, Jr., of Florida, with the personal rank of Career Ambassador, to be Director General of the Foreign Service.

Geoffrey Swaebe, of California, to be Ambassador to Belgium.

William C. Harrop, of New Jersey, to be Inspector General of the Departments of State and the Foreign Service.

Ben J. Wattenberg, of the District of Columbia, to be a Member of the Board for International Broadcasting.

Frank Shakespeare, of Connecticut, to be a Member of the Board for International Broadcasting. Page 33939

Messages From the President: Page 33784

Messages From the House: Page 33785

Measures Ordered Placed on Calendar: Page 33655

Petitions and Memorials: Page 33785

Statements on Introduced Bills: Page 33789

Amendments Submitted: Page 33845

Committee Authority To Meet: Page 33895

Additional Statements: Page 33895

UMI

Quorum Calls: One quorum call was taken today. (Total—18) Page 33675

Record Votes: Eight record votes were taken today. (Total—378) Pages 33675, 33702, 33706, 33720, 33743, 33752, 33769

Recess: Senate convened at 9:30 a.m., and recessed at 11:28 p.m., until 9:30 a.m., on Friday, November 18, 1983. (For Senate's program, see the remarks of Senator Baker in today's Record on page 33938.)

Committee Meetings

BUSINESS MEETING

Committee on Armed Services: Committee ordered favorably reported the following business items:

H.R. 3969, to authorize the Secretary of Defense to act by proxy for any other member of the Board of the Panama Canal Commission;

The nominations of Michael I. Burch, of Florida, to be Assistant Secretary of Defense for Public Affairs, and Francis Carter Coleman, of Florida, to be a member of the Board of Regents of the Uniform Services University of the Health Sciences; and

3,062 routine military nominations in the Army, Navy, and Air Force.

Prior to this action, the committee concluded hearings on the nomination of Mr. Burch, after the nominee testified and answered questions in his own behalf.

DOD DECISIONMAKING PROCEDURES

Committee on Armed Services: Committee concluded hearings in review of organization, structure, and decision-making procedures of the Department of Defense, after receiving testimony from Harold Brown, former Secretary of Defense; and on the interagency process in national security policy formulation, after receiving testimony from Zbigniew Brzezinski, and Lt. General Brent Scowcroft, USAF (Ret.), both former National Security Advisors.

NOMINATIONS

Committee on Banking, Housing and Urban Affairs: Committee approved for reporting the nominations of Kenneth S. George, of Texas, to be Director General, U.S. and Foreign Commercial Services, Department of Commerce, Richard H. Francis, of Virginia, to be President of the Solar Energy and Energy Conservation Bank, Department of Housing and Urban Development, and Ralph L. Stanley, of Virginia, to be Urban Mass Transportation Administrator, Department of Transportation.

BUSINESS MEETING

Committee on Energy and Natural Resources: Committee ordered favorably reported the following measures:

S. 746, authorizing funds to establish the Illinois and Michigan Canal National Heritage Corridor in the State of Illinois, with amendments; and

An original resolution waiving section 402(a) of the Congressional Budget Act of 1974 with respect to the consideration of S. 746, listed above.

CLEAN AIR ACT AMENDMENTS

Committee on Environment and Public Works: Committee resumed hearings on S. 768, to authorize funds through fiscal year 1987 for, and extending certain programs of the Clean Air Act (P.L. 95–95), receiving testimony from O. B. Burns, Westvaco Corporation, Springfield, Massachusetts, on behalf of the National Association of Manufacturers; J. C. Schwegmann, Kaiser Aluminum Corporation, Oakland, California, on behalf of the Council of Industrial Boiler Owners, John Quarles, National Environmental Development Association, William H. Megonnell, Edison Electric Institute, Rae Cronmiller, National Rural Electric Cooperative Association, Allen Hardy, Automobile Importers Compliance Association, Paul T. Haluza, Motor and Equipment Manufacturers Association, Donald A. Randall, Randall, Bangert and Price, on behalf of the Automotive Service Councils, Inc., and John J. Contney, Laundry Cleaning Council, all of Washington, D.C.; Richard Kreutzen, Cheveron, U.S.A., Inc., San Francisco, California, on behalf of the American Petroleum Institute; W. Paul Schmechel, Montana Power Company, Butte, on behalf of the Western Regional Council; Steven Nappenberger, Scottsdale Porche and Audi, Inc., Scottsdale, Arizona; and E. Neil Helmers, E. I. DuPont DeNemours, Inc., Wilmington, Delaware, on behalf of the Chemical Manufacturers Association.

Hearings were recessed subject to call.

FEDERAL BUDGET DEFICITS

Committee on Finance: Committee continued to consider proposed reductions in Federal budget deficits through fiscal years 1985–87, but did not complete action thereon, and will meet again tomorrow.

ASIA

Committee on Foreign Relations: Subcommittee on East Asian and Pacific Affairs met to receive a briefing on President Reagan's recent trip to Asia and on other Asian issues from Paul D. Wolfowitz, Assistant Secretary of State for East Asian and Pacific Affairs.

BUSINESS MEETING

Committee on Governmental Affairs: Committee approved for reporting the following business items:

VOL 129 PT 26 1983

H.R. 3655, to raise the retirement age of judges of the Superior Court of the District of Columbia and judges of the District of Columbia Court of Appeaks, with an amendment. (As approved by the committee, the bill incorporates the text of S. 2075, to increase the number of Superior Court judges in the District of Columbia);

S. 803, to establish the Commission on the Centennial Review of the Civil Service;

S. 1664, to designate the Chairman of the Federal Labor Relations Authority as the chief executive and administrative officer of the Authority;

S. 1665, to authorize the President to appoint an employee of the Federal Labor Relations Authority to act as General Counsel During any vacancy in such office;

S. 905, to establish the National Archives and Records Administration as an independent executive agency, with an amendment;

S. 958, to reform the current merit pay system of the Federal Government, to assure that the performance appraisal system used to grant merit increases is standardized throughout the government with an amendment in the nature of a substitute; and

The nomination of Robert H. Morris, of Maryland, to be Deputy Director of the Federal Emergency Management Agency.

Also, the committee began consideration of S. 563, to reform the laws relating to former Presidents, but did not complete action thereon, and recessed subject to call.

ORGANIZED CRIME

Committee on Governmental Affairs: Permanent Subcommittee on Investigations resumed hearings to investigate alleged involvement of organized crime and mismanagement of funds in the hotel and restaurant workers' union (HERIEU), focusing on alleged organized crime infiltration and problems with certain pension plans, receiving testimony from Anthony J. Accardo, River Forest, Illinois.

Hearings were recessed subject to call.

BUSINESS MEETING

Committee on the Judiciary: Committee ordered favorably reported the following measures:

S.J. Res. 196, to designate January 16, 1984, as "Public Employees Appreciation Day";

S.J. Res. 197, to designate the week beginning November 20, 1983, as "National Adoption Week";

S.J. Res. 80, to grant posthumously full rights of citizenship to William Penn, founder of the Commonwealth of Pennsylvania, and his wife Hannah Callowhill Penn;

S.J. Res. 176, to designate the week of October 16–22, 1983, as "National Fetal Alcohol Syndrome Awareness Week", with an amendment. (As approved by the committee, the resolution designates the week beginning January 15, 1984, as "National Fetal Alcohol Syndrome Awareness Week");

H.J. Res. 311, to proclaim March 20, 1984, as "National Agriculture Day";

S. 1188, to relieve the General Accounting Office of duplicative audit requirements with respect to the Disabled American Veterans;

S. 2079, to amend the charter of AMVETS by extending eligibility for membership to individuals who qualified on or after May 8, 1983;

H.R. 2479, to revise certain provisions governing the meetings, officers, and board of directors of the Acacia Mutual Life Insurance Company, a federally-chartered corporation; and

The following private relief bills: S. 114, S. 149, S. 229, S. 256, S. 261, S. 277, S. 295, S. 301, S. 306, S. 353, S. 367, S. 392, S. 396, S. 435, S. 441, S. 514, S. 517, S. 692, S. 798, S. 1060, S. 1339, S. 1494, and S. 1863.

Also, committee indefinitely postponed further action on S.J. Res. 93; and

Committee began consideration of S. 914, to revise certain provisions of the Gun Control Act of 1968, relating to the licensing of manufacturers, dealers, and importers of firearms and ammunition and prohibited activities concerning firearms, but did not complete action thereon, and recessed subject to call.

TRADEMARKS AND COPYRIGHTS

Committee on the Judiciary: Subcommittee on Patents, Copyrights and Trademarks approved for full committee consideration the following bills:

S. 875, to establish penalties for trafficking or attempting to traffic in counterfeit trademarks in foreign or domestic commerce of the United States, and to permit the injured owner of a registered trademark to sue for damages in Federal court, with an amendment in the nature of a substitute; and

S. 1201, to provide copyright protection for the imprinted design patterns on semiconductor chips, with an amendment in the nature of a substitute.

RETIREMENT EQUITY

Committee on Labor and Human Resources: On Wednesday, November 16, the committee approved for reporting the following measures:

S. 1978, to assure equality of economic opportunities for women and men under retirement plans, with an amendment in the nature of a substitute; and

An original bill (S. 2110) to assure equality of economic opportunities for women and men under retirement plans. (As approved by the committee, the bill incorporates the provisions of S. 1978, as amended.)

FEDERAL ARTS POLICY

Committee on Labor and Human Resources: Subcommittee on Education, Arts and Humanities concluded oversight hearings to examine the future of Federal support for the arts, after receiving testimony from Francis S. M. Hodsoll, Chairman, National Endowment for the Arts; Schuyler G. Chapin, Columbia University, Thomas D. Nicholson, The American Museum of Natural History, and Viveca Lindfors, all of New York City; Franklin W. Robinson, Rhode Island School of Design, Providence; Robert R. MacDonald, Louisiana State Museum, New Orleans; Michael A. Weinberger, Vermont Council on the Arts, Woodstock; Kay Goodwin, West Virginia Arts and Humanities Division, Ripley; Allen Gates, The Westerly Center for the Arts, Westerly, Rhode Island; Tom Cullen, Fulton County Arts Council, Atlanta, Georgia, and Nicholaas Van Hevelingen, St. Louis Commission for the Arts and Humanities, St. Louis, Missouri.

INSTITUTIONALIZED PERSONS

Committee on Labor and Human Resources: Subcommittee on the Handicapped concluded hearings to examine allegations concerning the abuse and neglect of mentally retarded persons confined to certain institutions, focusing on the Department of Justice's enforcement of Section 504 of the Rehabilitation Act of 1973 (P.L. 93–112), to protect handicapped individuals from discrimination, after receiving testimony from William Bradford Reynolds, Assistant Attorney General, Civil Rights Division, Department of Justice; Stephen A. Whinston, Berger and Montague, Philadelphia, Pennsylvania, and Timothy M. Cook, Loyola University Law School, Los Angeles, California, both former Attorneys, Civil Rights Division, Department of Justice; and Kathy A. Schwaninger, Working Organization for Retarded Children, New York City.

WHITE EARTH INDIAN RESERVATION

Select Committee on Indian Affairs: Committee concluded hearings on S. 885, to provide for settlement of unresolved claims relating to certain allotted Indian lands on the White Earth Indian Reservation, Minnesota, after receiving testimony from Senators Durenberger and Boschwitz; Sidney L. Mills, Director, and Howard Pipenbrink, Paralegal Specialist, both of the Office of Trust Responsibilities, Bureau of Indian Affairs, and Michael Cos, Attorney, Office of the Solicitor, all of the Department of the Interior. Minnesota Attorney General Hubert Humphrey, III, Minnesota Assistant Attorney General, Minnesota State Senator Collin Peterson, and Minnesota Deputy Commissioner for Natural Resources, all of St. Paul; Darrell Wadena and Warren Heisler, Jr., both on behalf of the White Earth Reservation Business Committee, and Vernon Bellecourt, representing the Allottees, all of White Earth, Minnesota; Jim Sinclair, Detroit Lakes, Minnesota; Bob Bruns and Ann Schoenborn, both of the United Township Association, Ponsford, Minnesota; Joy Viker, White Earth Equal Rights Commission, Melvin Schaumber, and Michael Kraker, all of Mahnomen, Minneosta; and Lori Bruns, Itasca West Recreational Area, Waubun, Minneosta.

House of Representatives

Chamber Action

Bills Introduced: 32 public bills, H.R. 4437–4468; 3 private bills, H.R. 4469–4471; and 6 resolutions, H.J. Res. 433 and 434, H. Con. Res. 229 and 230, and H. Res. 378 and 379 were introduced. Page 33584

Bills Reported: Reports were filed as follows:

Report entitled "Federal Assistance to State and Communities for Hurricane Preparedness Planning" (H. Rept. 98–557);

Report entitled "The Extent and Impact of Mercury Releases and Other Pollutants at the Department of Energy's Oak Ridge Complex, Oak Ridge, Tennessee" (H. Rept. 98–558);

Report entitled "Investigation Pursuant to House Resolution 12 Concerning Alleged Illicit Use or Distribution of Drugs by Members, Officers, or Employees of the House" (H. Rept. 98–559);

H.R. 653, to amend Public Law 96–162 to provide a credit to the State of Washington for certain construction costs associated with the Yakima River Basin water enhancement project, amended (H. Rept. 98–560);

H.R. 3506, to authorize additional long-term leases in the El Portal administrative site adjacent to Yosemite National Park, California, amended (H. Rept. 98–561);

Report entitled "Improving the Effectiveness of the Bureau of Motor Carrier Safety and its Enforcement of Hazardous Materials Regulations" (H. Rept. 98–562);

Conference report on H.R. 2915, to authorize appropriations for fiscal years 1984 and 1985 for the Department of State, the United States Information Agency, the Board for International Broadcasting, the Inter-American Foundation, and the Asia Foundation, and to establish the National Endowment for Democracy (H. Rept. 98–563);

Conference report on H.R. 2906, to amend the Arms Control and Disarmament Act in order to

UMI

VOL 129 PT 26 1983 UMI

extend the authorization for appropriations (H. Rept. 98-564);

H. Res. 379, providing procedures during the consideration of H.R. 3959, making supplemental appropriations for the fiscal year ending September 30, 1984 (H. Rept. 98-565); and

Conference report on H.J. Res. 308, increasing the statutory limit on the public debt (H. Rept. 98-566). Page 33583

Journal: By a yea-and-nay vote of 356 yeas to 34 nays with 5 voting "present", Roll No. 520, the House approved the Journal of Wednesday, November 16. Page 33279

Committee Elections: House agreed to H. Res. 378, electing Representative Darden to the Committee on Armed Services and Representative McCloskey to the Committee on Post Office and Civil Service.

Earlier, read and accepted a letters from Representative McCloskey wherein he resigned from the Committee on Small Business. Page 33280

Fetal Alcohol Syndrome: House passed H.J. Res. 324, to designate the week beginning October 16, 1983, as "National Fetal Alcohol Syndrome Awareness Week".

Agreed to an amendment changing the designated week to the week beginning January 15, 1984.

Agreed to amend the title. Page 33285

Surveyors Week: House passed and cleared for the President S.J. Res. 44, to authorize the President to issue a proclamation designating the week beginning on March 11, 1984, as "National Surveyors Week". Page H33287

Carrier Alert Week: House passed and cleared for the President S.J. Res. 141, to designate the week of December 4, 1983, though December 10, 1983 as "Carrier Alert Week". Page 33287

Smithsonian Citizen Regent: House passed H.J. Res. 381, to provide for appointment of Samuel Curtis Johnson as a citizen regent of the Board of Regents of the Smithsonian Institution. Page 33288

Domestic Assistance Programs: House cleared for the President H.R. 2592, to transfer from the Director of the Office of Management and Budget to the Administrator of General Services the responsibility for publication of the catalog of Federal domestic assistance programs; by agreeing to the Senate amendment thereto. Page 33289

Office of Federal Procurement Policy: House cleared for the President H.R. 2293, to amend the Office of Federal Procurement Policy Act; by agreeing to the Senate amendment thereto. Page 33290

Printing: House agreed to H. Res. 356, authorizing the printing of a collection of statements in tribute to the late Representative James A. Burke. Page 33293

Virginia Highway System: House passed S.J. Res. 199, relating to improving the highway transportation system of the Commonwealth of Virginia.

Agreed to an amendment that provides for certain highway emergency relief. Page 33293

Cyprus: By a yea-and-nay vote of 423 yeas to 1 nay, Roll No. 521, the House agreed to H. Con. Res. 220, condemning the action of the so-called "Turkish Federated State of Cyprus" in declaring itself to be an independent state on Cyprus on November 15, 1983. Page 33296

Tribally Controlled Community Colleges: House agreed to the conference report on S. 726, to amend and extend the Tribally Controlled Community College Assistance Act of 1978—clearing the measure for Senate action. Page 33306

Revenue Sharing: House agreed to the conference report on H.R. 2780, to extend and amend the provisions of title 31, United States Code, relating to the general revenue sharing program—clearing the measure for Senate action. Page 33308

Education of the Handicapped: By a yea-and-nay vote of 415 yeas to 1 nay, Roll No. 522, the House passed H.R. 3435, to revise and extend the Education of the Handicapped Act.

Agreed to the committee amendment in the nature of a substitute.

Agreed To:

A technical amendment;

An amendment that provides authorizations for State grants for fiscal years 1984 through 1986; and

An amendment, as amended, that provides authorizations for discretionary programs for fiscal year 1984.

Subsequently, this passage was vacated and S. 1341, a similar Senate-passed bill, was passed in lieu after being amended to contain the language of the House bill as passed.

The Clerk was authorized to correct section numbers, punctuation, and cross references, and to make such other technical and conforming changes as might be necessary in the engrossment of the House amendment to S. 1341.

H. Res. 359, the rule under which the bill was considered, was agreed to earlier by a voice vote. Pages 33310, 33329

Presidential Messages: Received and read the following messages from the President:

Budget rescission and deferrals: Message proposing one rescission of $30 million in contract authority by the Department of the Interior and two new deferrals of budget authority totaling $72.164 million for the Department of Energy—referred to the Committee on Appropriations and ordered printed (H. Doc. 98-135);

HUD: Message Transmitting the eighteenth annual report of the Department of Housing and Urban Development covering the calendar year 1982—referred to the Committee on Banking, Finance and Urban Affairs;

Wilderness Preservation System: Message transmitting the nineteenth annual report on the status of the National Wilderness Preservation System for the calendar year 1982—referred to the Committee on Interior and Insular Affairs; and

Transportation: Message transmitting the fifteenth annual report of the Department of Transportation which covers fiscal year 1981—referred to the Committee on Public Works and Transportation, the Committee on Energy and Commerce, and the Committee on Merchant Marine and Fisheries. Page 33340

FCC Authorization: House completed all general debate and began reading for amendment on H.R. 2755, to authorize appropriations for the Federal Communications Commission for fiscal years 1984 and 1985, but came to no resolution thereon. Proceedings under the 5-minute rule will continue tomorrow.

Rejected an amendment that sought to reduce the authorizations for public broadcasting by $11 million in fiscal year 1984, $15 million in 1985, and $20 million in 1986 (rejected by a recorded vote of 141 ayes to 277 noes, Roll No. 524).

H. Res. 364, the rule under which the bill is being considered, was agreed to earlier by a yea-and-nay vote of 258 yeas to 160 nays, Roll No. 523. Page 33340

Tax Reform: By a yea-and-nay vote of 204 yeas to 214 nays, Roll No. 525, the House failed to agree to H. Res. 376, providing for the consideration of H.R. 4170, to provide for tax reform. Page 33358

Public Debt Limit: House disagreed to the Senate amendments to H.J. Res. 308, increasing the statutory limit on the public debt; and agreed to a conference. Appointed as conferees: Representatives Rostenkowski, Gibbons, Pickle, Conable, and Duncan. Page 33398

Wetlands Loan Act: House cleared for the President H.R. 2395, to extend the Wetlands Loan Act; by agreeing to the Senate amendment thereto. Page 33399

Health Research Extension: House passed H.R. 2350, to amend the Public Health Service Act to revise and extend the authorities under that Act relating to the National Institutes of Health and the National Research Institutes.

Agreed to:

An amendment in the nature of a substitute that reauthorizes health research programs, as amended by:

An amendment that prohibits NIH from conducting or supporting research or experimentation on a living human fetus or infant before or after an abortion;

An amendment that establishes a National Institute of Nursing;

An amendment that establishes a Coordinating Committee to plan, develop, coordinate, and implement comprehensive Federal initiatives in research on Lupus Erythematosus; and

An amendment that provides for fetal research if the risk to the fetus imposed by the research or experimentation is minimal and the purpose is the development of important biomedical knowledge which cannot be obtained by other means.

Rejected an amendment that sought to transfer the National Institute for Occupational Safety and Health from the Centers of Disease Control to NIH (rejected by a recorded vote of 186 ayes to 206 noes, Roll No. 526).

The Clerk was authorized to correct section numbers, punctuation, and to make such other technical corrections in the engrossment of the bill. Page 33400

Export Administration Act Extension: House passed H.R. 4456, to extend the authorities under the Export Administration Act of 1979. Page 33464

State Department Authorization: House completed all debate on the conference report on H.R. 2915, to authorize appropriations for fiscal years 1984 and 1985 for the Department of State, the United States Information Agency, the Board of International Broadcasting, the Inter-American Foundation, and the Asia Foundation, and to establish the National Endowment for Democracy; on which the vote was postponed until Friday, November 18. Page 33465

Lech Walesa: House agreed to S. Con. Res. 76, to congratulate Lech Walesa, leader of the independent Polish trade union Solidarity, on being awarded the 1983 Nobel Peace Prize—clearing the measure. Page 33472

Ukrainian Famine: House agreed to H. Con. Res. 111, to commemorate the Ukrainian famine of 1933. Page 33474

Arms Control Authorization: House agreed to the conference report on H.R. 2906, to amend the Arms Control and Disarmament Act in order to extend the authorization for appropriations—clearing the measure for Senate action. Page 33477

Soviet Exploitation of Workers: House considered H. Con. Res. 100, calling upon the Union of Soviet Socialist Republics to end the current repressive policies of forced labor and expressing the

11-059 O-87-28 (Pt. 26)

sense of Congress that the exploitation of workers in forced labor camps by the Union of Soviet Socialist Republics is morally reprehensible; on which the vote was postponed until Friday, November 18. Page 33477

Child Health: House passed and cleared for the President S.J. Res. 111, expressing the sense of the Congress with respect to international efforts to further a revolution in child health. Page 33482

Peaceful Settlement in Central America: House agreed to H. Con. Res. 197, expressing support for the agreement on a framework for negotiating a peaceful settlement to the conflict and turmoil in Central America which was reached by Costa Rica, El Salvador, Guatemala, Honduras, and Nicaragua as a result of the initiative of the Contadora group. Page 33484

Argentina: House agreed to H. Con. Res. 213, expressing the sense of the Congress in support of the return to democratically elected Government in Argentina. Page 33487

U.S.-Mexico People-To-People Program: House agreed to H. Con. Res. 196, calling upon the President to study the advisability and practicality of a collaborative people-to-people program between the United States and Mexico. Page 33488

Dominican Republic: House agreed to H. Res. 136, commending the people of the Dominican Republic, the Congress of the Dominican Republic, President Jorge-Blanco, and the rest of the Government of the Dominican Republic, on their efforts to achieve a stable democracy. Page 33490

Jackson Commission: House agreed to H. Res. 328, expressing the sense of the House of Representatives that the President should rename the National Bipartisan Commission on Central America "The Jackson Commission" in honor of the late Senator Henry Jackson. Page 33491

Costa Rica: House agreed to H. Con. Res. 194, expressing support for the sovereignty, territorial integrity, and economic development of the Republic of Costa Rica and for the survival of Costa Rica's democratic institutions. Page 33492

European Community Agricultural Policy: House agreed to H. Res. 322, to express the sense of the House of Representatives concerning the adverse effect on United States agricultural exports of proposals to modify the Common Agricultural Policy of the European Community. Page 33493

Vladimir Feltsman: House agreed to H. Con. Res. 177, expressing the sense of Congress that the Soviet Union should allow pianist Vladimir Feltsman freedom to travel with his family, to the United States to perform. Page 33496

Soviet Union Compliance With Human Rights Agreements: House agreed to H. Con. Res. 63, expressing the sense of the Congress concerning the compliance by the Soviet Union with certain international agreements on human rights.

Agreed to an amendment in the nature of a substitute.

Agreed to amend the preamble. Page 33498

Emigration From Soviet Union: House passed H.J. Res. 279, expressing the sense of the Congress regarding the reduction of emigration from the Soviet Union.

The Clerk was authorized to make certain technical corrections in the engrossment of the joint resolution. Page 33505

Referrals: Three Senate-passed measures were referred to the appropriate House committees. Page 33503

Quorum calls—Votes: Five yea-and-nay votes and two recorded votes developed during the proceedings of the House today and appear on pages 33279, 33305, 33329, 33339, 33358, 33371, 33450. There were no quorum calls.

Adjournment: Met at 10 a.m. and adjourned at 11:14 p.m.

Committee Meetings

MISCELLANEOUS MEASURES

Committee on Agriculture: Subcommittee on Conservation, Credit, and Rural Development held a hearing on the following bills: H.R. 3049, Federal Crop Insurance Act Amendments of 1983; H.R. 4113, to amend the Federal Crop Insurance Act to provide relief to farmers stricken by the 1983 drought and to increase enrollment in the crop insurance program; and H.R. 4284, to amend the Federal Crop Insurance Act to authorize the Federal Crop Insurance Corporation to insure producers against losses of commodities incurred as a result of the insolvency of certain persons who store grain or Upland cotton on behalf of such producers. Testimony was heard from Representatives English, Stangeland, and Evans of Iowa; departmental; and public witnesses.

UTILIZATION OF WOMEN BY THE ARMED FORCES

Committee on Armed Services: Subcommittee on Military Personnel and Compensation concluded hearings on the utilization of women by the armed services and the impact of current utilization policies on the nation's ability to meet its military manpower requirements in the future. Testimony was heard from Lawrence J. Korb, Assistant Secretary for Manpower, Reserve Affairs and Logistics, Department of Defense; Maj. Gen. Bobby B. Porter, Director, Military Personnel Management, Office of the Deputy Chief of Staff for Personnel, Department of the Army; VAdm. William P. Lawrence, Chief of Naval Personnel, Deputy Chief of Naval Operations (Manpower, Personnel and Training), Department of the Navy; Brig. Gen. James M. Mead, Director, Manpower, Plans and Policy Division, USMC; Maj. Gen. Robert C. Oaks, Director, Personnel Plans, Deputy Chief of Staff for Manpower and Personnel, USAF; and RAdm. Richard P. Cueroni, Chief, Office of Personnel, USCG.

ADDITIONAL JUDGES FOR DISTRICT OF COLUMBIA SUPERIOR COURT

Committee on the District of Columbia: Subcommittee on Fiscal Affairs and Health and the Subcommittee on Judiciary and Education approved for full Committee action H.R. 4371, to increase the number of superior court judges in the District of Columbia and to provide for appointment by the Mayor of court of appeals and superior court judges in the District of Columbia.

Prior to this action, the Subcommittees held a hearing on H.R. 4371, and H.R. 4146, to increase the number of superior court judges in the District of Columbia. Testimony was heard from Senator Specter; and the following officials of the District of Columbia: Marion S. Barry, Jr., Major; David A. Clarke, Chairman, City Council; and H. Carl Moultrie, I, Chief Judge, Superior Court.

OVERSIGHT

Committee on Education and Labor. Subcommittee on Employment Opportunities concluded oversight hearings on the National Apprenticeship Act. Testimony was heard from public witnesses.

HIGHER EDUCATION ACT REAUTHORIZATION

Committee on Education and Labor: Subcommittee on Postsecondary Education concluded fact finding hearings in preparation for reauthorization of the Higher Education Act, with emphasis on teacher preparation. Testimony was heard from Marie Eldridge, Director, National Center for Educational Statistics, Department of Education; and public witnesses.

NATIONAL ORGAN TRANSPLANT ACT; NATURAL GAS LEGISLATION

Committee on Energy and Commerce: Ordered reported as amended H.R. 4080, National Organ Transplant Act.

The Committee also continued markup of Natural Gas legislation.

Committee recessed subject to call.

PHENOMENA OF POLITICAL KILLINGS

Committee on Foreign Affairs: Subcommittee on Human Rights and International Organizations concluded hearings on the Dimensions of the Phenomena of Political Killings by Governments, Part II. Testimony was heard from public witnesses.

NEW EXPORT POLICY TOWARD PEOPLE'S REPUBLIC OF CHINA

Committee on Foreign Affairs: Subcommittee on International Economic Policy and Trade held a hearing on New Export Control Policy toward People's Republic of China. Testimony was heard from William T. Archey, Acting Assistant Secretary for Trade Administration, Department of Commerce; and Don Anderson, Acting Deputy Assistant Secretary for East Asian and Pacific Affairs, Department of State.

WESTWAY INTERSTATE HIGHWAY

Committee on Government Operations: Subcommittee on Intergovernmental Relations and Human Resources met in executive session to receive documents from the Department of Transportation, State of New York, in connection with the Westway Interstate Highway investigation.

COMMITTEE BUSINESS

Committee on House Administration: Subcommittee on Personnel and Police met in executive session to consider pending business.

HOUSE TELEPHONE SYSTEM

Committee on House Administration: Subcommittee on Office Systems, Task Force on Telephone Configuration met to consider a draft report on the House Telephone System.

MISCELLANEOUS MEASURES

Committee on Interior and Insular Affairs: Subcommittee on Public Lands and National Parks approved for full Committee action as amended the following bills: H.R. 3642, to establish the Kamehameha the Great National Monument in the State of Hawaii; H.R. 826, to amend the Wild and Scenic Rivers Act by designating a segment of the Delaware River in Pennsylvania and New Jersey as a component of the National Wild and Scenic Rivers System; H.R. 3766, Entitled: "The San Juan Basin Wilderness Protection Act of 1983" and H.R. 2983, to provide for the addition of about 20 acres to the Sandia Mountain Wilderness.

HYDROELECTRIC PLANT CONSTRUCTION

Committee on Interior and Insular Affairs: Subcommittee on Water and Power Resources held a hearing on H.R. 4275, to authorize the Secretary of the Interior to construct, operate and maintain hydroelectric powerplants at various existing water projects. Testi-

VOL 129 PT 26 1983 UMI

VOL 129 PT 26 1983

mony was heard from Robert L. McPhail, Administrator, Western Area Power Administration, Department of Energy; and Robert N. Broadbent, Commissioner, Bureau of Reclamation, Department of the Interior.

FBI UNDERCOVER OPERATIONS

Committee on the Judiciary: Subcommittee on Civil and Constitutional Rights concluded hearings on FBI Undercover Operations, with emphasis on Operation Corkscrew. Testimony was heard from Floyd I. Clarke, Deputy Assistant Director, Criminal Investigative Division, FBI, Department of Justice.

OVERSIGHT

Committee on the Judiciary: Subcommittee on Crime held an oversight hearing on magnitude of marijuana production and control. Testimony was heard from Dominick DiCarlo, Assistant Secretary, Bureau of International Narcotics Matters, Department of State; Frank V. Monastero, Assistant Administator, Operations Division, Drug Enforcement Administration, Department of Justice; Jerome A. Miles, Deputy Chief, USDA; Robert Ritsch, Assistant Director, Technical Services, Bureau of Land Management, Department of the Interior; Edwin Johnson, Director, Office of Pesticide Programs, EPA; and public witnesses.

FEDERAL WATER POLLUTION CONTROL ACT AMENDMENTS

Committee on Public Works and Transportation: Subcommittee on Water Resources concluded hearings on amendments to the Federal Water Pollution Control Act. Testimony was heard from Representatives Dyson and Mikulski; Rebecca Hanmer, Deputy Assistant Administrator, Office of Water, EPA; Philip Cohen, Chief Hydrologist, U.S. Geological Survey, Department of the Interior; Charles Robb, Governor, Commonwealth of Virginia; Harry Hughes, Governor, State of Maryland; Joseph Gartland, member of the Senate, Commonwealth of Virginia; and public witnesses.

SUPPLEMENTAL APPROPRIATIONS

Committee on Rules: Granted a rule providing that during the consideration of H.R. 3959, making supplemental appropriations for the fiscal year ending September 30, 1984, the Senate amendment to the House amendment to Senate amendment number 11 shall be considered to have been read and considered to have been agreed to. Testimony was heard from Chairman Whitten and Representatives St Germain, Patman, Patterson, Neal, Wylie, and Bethune.

ALLEGED ILLICIT USE OR DISTRIBUTION OF DRUGS

Committee on Standards of Official Conduct: Met in executive session and adopted a report pursuant to H. Res. 12 on the alleged use of distribution of drugs by Members, Officers or Employees of the House.

TAX INCENTIVES TO DISTRESSED AREAS

Committee on Ways and Means: Held a hearing on proposals to target existing or proposed tax incentives to distressed areas. Testimony was heard from Representatives de la Garza, Kemp, Mitchell, Nowak, Garcia, Watkins, Daub, and Siljander; Donald T. Regan, Secretary of the Treasury; Malcolm Baldrige, Secretary of Commerce; Samuel R. Pierce, Jr., Secretary of Housing and Urban Development; and public witnesses.

Joint Meetings

CHILD AND MATERNAL HEALTH PROGRAMS

Joint Economic Committee: Subcommittee on Economic Goals and Intergovernmental Policy concluded hearings to examine the effectiveness of Federal child and maternal health care in the United States, focusing on the impact of Federal spending cuts on these programs, after receiving testimony from Senator Bumpers; Richard Nelson, University of Minnesota, St. Paul; Kenneth Osgood, Las Vegas, New Mexico, representing the American Academy of Pediatrics; Sara Rosenbaum, Children's Defense Fund, Washington, D.C.; Arthur Salisbury, March of Dimes, White Plains, New York; Gloria Smith, Michigan Department of Health, Lansing; and Josephine Gittler, University of Iowa, Iowa City.

AUTHORIZATIONS—ACDA

Conferees agreed to file a conference report on the differences between the Senate- and House-passed versions of H.R. 2906, authorizing funds for fiscal years 1984 and 1985 for the U.S. Arms Control and Disarmament Agency.

APPROPRIATIONS—DOD

Conferees agreed to file a conference report on the differences between the Senate- and House-passed versions of H.R. 4185, appropriating funds for fiscal year 1984 for the Department of Defense.

AUTHORIZATIONS—STATE/USIA/BIB

Conferees agreed to file a conference report on the differences between the Senate- and House-passed versions of H.R. 2915, authorizing funds for fiscal years 1984 and 1985 for the Department of State, U.S. Information Agency, and the Board for International Broadcasting, and authorizing supplemental funds for fiscal year 1983.

UMI

AUTHORIZATIONS—INTELLIGENCE

Conferees met in closed session to resolve the differences between the Senate- and House-passed versions of H.R. 2968, authorizing funds for fiscal year 1984 for the intelligence community, but did not complete action thereon, and will meet again tomorrow.

EDUCATION CONSOLIDATION AND IMPROVEMENT ACT AMENDMENTS

Conferees met to resolve the differences between the Senate- and House-passed versions of H.R. 1035, making certain technical amendments to improve implementation of the Education Consolidation and Improvement Act of 1981, but did not complete action thereon, and recessed subject to call.

PUBLIC DEBT LIMIT INCREASE

Conferees agreed to file a conference report on the differences between the Senate- and House-passed versions of H.J. Res. 308, to provide for an increase in the public debt.

♦♦♦♦♦♦♦♦♦♦♦♦

Friday, November 18, 1983

Senate

Chamber Action

Routine Proceedings, pages 34228–34713

Measures Introduced: Sixty-three bills and twenty-one resolutions were introduced, as follows: S. 2134–2196, S.J. Res. 204–209, and S. Res. 287–301. Page 34430

Measures Reported: Reports were made as follows:

S. 1330, to authorize the United States Army Corps of Engineers to provide grants to the several States to encourage and foster the construction of necessary public capital investment projects, and for other purposes, with an amendment in the nature of a substitute. (S. Rept. No. 98–341)

S.J. Res. 129, calling upon the President to seek a mutual and verifiable ban on weapons in space and on weapons designed to attack objects in space, with an amendment. (S. Rept. No. 98–342)

Special Report on Budget Allocations, Committee on Labor and Humans Resources. (S. Rept. No. 98–343) Page 34430

Measures Passed:

Commending Minority Leader: Senate agreed to S. Res. 288, commending the extraordinary cooperative conduct of the distinguished Minority Leader. Page 34283

Commending Majority Leader: Senate agreed to S. Res. 289, commending the exemplary conduct of the distinguished Majority Leader. Page 34283

Georgia O'Keefe National Historical Site: Senate passed S. 1775, repealing section 3 of Public Law 96–344, to repeal the designation of the Georgia O'Keefe National Historical Site. Page 34291

Historic American Buildings Survey: Senate passed S.J. Res. 173, commending the Historic American Buildings Survey, a program of the National Park Service, Department of the Interior. Page 34292

Presidential Commission for the German-American Tricentennial: Senate passed H.J. Res. 405, extending the term of the Presidential Commission for the German-American Tricentennial. Page 34293

John Sherman Cooper National Recreation Area: Senate passed S. 2106, designating the "John Sherman Cooper National Recreation Area," in Tennessee and Kentucky. Page 34293

GAO Audit Requirements: Senate passed S. 1188, relieving the General Accounting Office of duplicative audit requirements with respect to the disabled American Veterans. Page 34294

AMVETS Charter Amendment: Senate passed S. 2079, amending the charter of AMVETS by extending eligibility for membership to individuals who qualify on or after May 8, 1983. Page 34294

Granting Citizenship to William Penn: Senate passed S.J. Res. 80, granting posthumously full rights of citizenship to William Penn and to Hannah Callohill Penn. Page 34294

Public Employees Appreciation Day: Senate passed S.J. Res. 196, designating January 16, 1984, as "Public Employees Appreciation Day." Page 34295

National Adoption Week: Senate passed S.J. Res. 197, designating the week beginning November 20, 1983, as "National Adoption Week." Page 34295

Masonic Mutual Relief Association of the District of Columbia: Senate passed H.R. 2479, amending the Act of March 3, 1969, incorporating the Masonic Mutual Relief Association of the District of Columbia, now known as Acacia Mutual Life Insurance Company. Page 34296

National Agriculture Day: Senate passed H.J. Res. 311, designating March 20, 1984, as "National Agriculture Day." Page 34296

Catholic War Veterans of the United States of America, Inc.: Senate passed S. 1145, recognizing the organization known as the Catholic War Veterans of the United States of America, Inc., after agreeing to a committee amendment thereto. Page 34296

VOL 129 PT 26 1983 UMI

National Fetal Alcohol Syndrome Awareness Week: Senate passed H.J. Res. 324, designating the week beginning January 15, 1984, as "National Fetal Alcohol Syndrome Awareness Week."

S.J. Res. 176, Senate companion measure, was indefinitely postponed. Page 34297

Private Relief: Senate passed S. 149, S. 261, S. 277, S. 295, S. 306, S. 353, S. 367, S. 441, S. 514, S. 798, S. 1060, S. 1339, S. 1494, and S. 1863, for the relief of certain private citizens. Page 34297

Private Relief: Senate passed S. 229, for the relief of a private citizen, after agreeing to a committee amendment in the nature of a substitute. Page 34299

Private Relief: Senate passed S. 301, for the relief of a private citizen, after agreeing to a committee amendment in the nature of a substitute. Page 34299

Private Relief: Senate passed S. 392, for the relief of a private citizen, after agreeing to a committee amendment in the nature of a substitute. Page 34299

Private Relief: Senate passed S. 396, for the relief of a private citizen, after agreeing to a committee amendment thereto. Page 34299

Private Relief: Senate passed S. 692, for the relief of a certain private citizens, after agreeing to a committee amendment in the nature of a substitute. Page 34299

Private Relief: Senate passed S. 256, for the relief of certain private citizens, after agreeing to committee amendments thereto. Page 34300

Private Relief: Senate passed S. 435, for the relief of a private citizen, after agreeing to committee amendments thereto. Page 34300

Private Relief: Senate passed S. 517, for the relief of a private citizen, after agreeing to committee amendments thereto. Page 34300

Animal Health Clinic Reimbursement: Senate passed S. 2129, providing revised reimbursement criteria for small animal health clinics utilizing National Health Services Corps personnel. Page 34300

James E. Van Zandt Veterans' Administration Medical Center and Carl Vinson Veterans' Administration Medical Center: Senate passed H.R. 4294, designating the Veterans' Administration Medical Center in Altoona, Pennsylvania, as the "James E. Van Zandt Veterans' Administration Medical Center," and designating the Veterans' Administration Medical Center in Dublin, Georgia, as the "Carl Vinson Veterans' Administration Medical Center." Page 34301

Private Relief: Senate passed H.R. 724, for the relief of a private citizen. Page 34302

National Historical Publications and Records Commission Authorizations: Senate passed H.R. 2196, authorizing funds for the National Historical Publications and Records Commission for FY 1984 through 1988, after agreeing to Baker (for Stevens) Amendment No. 2652, in the nature of a substitute. Page 34302

Indian Tribe Trust Lands: Senate passed H.R. 2898, declaring certain lands to be held in trust for the benefit of certain Indian tribes, after agreeing to Baker (for Andrews) Amendment No. 2653, validating certain awards of the Indian Claims Commission. Page 34302

Intelligence Personnel Protection Act: Senate passed S. 779, providing Federal penalities for the murder or attempted murder of any officer or employee of any department or agency within the intelligence community, after agreeing to committee amendments thereto. Page 34303

Special Committee on Security and Cooperation in Europe: Senate agreed to S. Res. 286, establishing a Special Committee on Security and Cooperation in Europe. Page 34313

Social Security Disability Payments: By unanimous vote of 80 yeas, Senate passed H.R. 3391, extending the provision allowing payment of social security disability benefits during appeal, and extending Social Security income benefits for those who work despite a severe impairment, after agreeing to Dole Amendment No. 2658, in the nature of a substitute. Page 34330

The Committee amendment in the nature of a substitute was withdrawn. Page 34332

Sine Die Adjournment of Congress: Senate agreed to H. Con. Res. 221, providing for the sine die adjournment of the 98th Congress, 1st Session. Page 34334

98th Congress/Second Session: Senate passed H.J. Res. 421, providing for the convening of the second session of the 98th Congress. Page 34334

Federal Communications Commission Authorizations: Senate passed H.R. 2755, authorizing funds for the Federal Communications Commissioner fiscal years 1984 and 1985 and the Public Broadcasting Fund. Page 34338

Export Administration Act Extension: Senate passed H.R. 4476, extending the authorities under the Export Administration Act of 1979. Page 34347

Retirement Equity Act of 1983: Senate passed H.R. 2769, amending the Internal Revenue Code of 1954 and the Employee Retirement Income Security Act of 1974, assuring equality of economic opportunities for women and men under retirement plans, after agreeing to Dole Amendment No. 2659, relating to joint and survivor annuities for spouses of participants who become disabled. Page 34348

Federal Insecticide, Fungicide, and Rodenticide Act: Senate passed H.R. 2785, amending the provisions of the Federal Insecticide, Fungicide, and Rodenticide Act relating to the scientific advisory panel, and extending the authorization of funds for such Act. Page 34366

Release of Certain Land in South Carolina: Senate passed S. 566, directing the Secretary of Agriculture, to release on behalf of the United States a reversionary interest in certain land conveyed to the South Carolina State Commission on Forestry, and directing the Secretary of the Interior to convey certain mineral interests of the United States in such land, after agreeing to Byrd (for Hollings and Thurmond) Amendment No. 2660, in the nature of a substitute (with the committee amendments having been withdrawn). Page 34367

Las Vegas Paiute Indian Trust Lands: Senate passed H.R. 3765, declaring that the United States holds certain lands in trust for the Las Vegas Paiute Tribe. Page 34375

Elimination of Certain Mailing Requirements: Senate passed H.J. Res. 290, amending the Internal Revenue Code of 1954, providing financial relief to State and local governments by eliminating a requirement that would result in a duplicative mailing each year, after agreeing to McClure Amendment No. 2662, in the nature of a substitute. Page 34376

Murray Sweben: Senate agreed to S. Res. 297, designating Murray Zweben as a Parliamentarian Emeritus of the United States Senate. Page 34378

Veterans' Compensation and Program Improvements Amendments of 1983: Senate passed S. 1388, to increase the rates of disability compensation for disabled veterans and to increase the rate of dependency and indemnity compensation for surviving spouses and children of veterans, after agreeing to Simpson Amendment No. 2663, of a technical and clarifying nature. Page 34379

Budget Act Waiver: Senate agreed to S. Res. 193, waiving section 402(a) of the Congressional Budget Act of 1974 with respect to the consideration of S. 1090, listed below. Page 34390

National Outdoor Recreation Resources Review Act of 1983: Senate passed S. 1090, establishing a National Outdoor Recreation Resources Review Commission to study and recommend appropriate policies and activities to assure the continued availability of quality outdoor recreation, after agreeing to committee amendment and McClure Amendment No. 2664, of a technical nature. Page 34390

Budget Act Waiver: Senate agreed to S. Res. 250, waiving section 402(a) of the Congressional Budget Act of 1974 with respect to the consideration of S. 1102, listed below. Page 34394

Marine Sanctuaries Amendments of 1983: Senate passed S. 1102, authorizing funds through fiscal year 1983 for certain programs of the Marine Protection, Research, and Sanctuaries Act, after agreeing to Gorton Amendment No. 2665, in the nature of a substitute. Page 34395

Board of Regents of the Smithsonian Institution: Senate passed H.J. Res. 381, providing for the appointment of Samuel Curtis Johnson as a citizen regent of the Board of Regents of the Smithsonian Institution.

S.J. Res. 177, companion measure, was indefinitely postponed. Page 34402

Highly Erodible Land Conservation Act of 1983: Senate passed S. 663, to prohibit price and other Federal crop supports on highly erodible lands which have not been cultivated for agricultural purposes in the last 10 years, after agreeing to a committee amendment in the nature of a substitute and the following amendment proposed thereto:

Armstrong Amendment No. 2666, limiting the scope of denial of government incentives under the bill to crops grown on newly-plowed highly erodible land. Page 34403

Authority To Sign Measures: Senate agreed to S. Res. 298, authorizing the President of the Senate and the President pro tempore to sign duly enrolled bills and joint resolutions. Page 34678

Commending Vice President: Senate agreed to S. Res. 299, tendering the thanks of the Senate to the Vice President for the courteous, dignified, and impartial manner in which he has presided over the deliberations of the Senate. Page 34678

Commending the President pro tempore: Senate agreed to S. Res. 300, tendering the thanks of the Senate to the President pro tempore for the courteous, dignified, and impartial manner in which he has presided over the deliberations of the Senate. Page 34679

Authority To Make Appointments: Senate agreed to S. Res. 301, authorizing the President and the President pro tempore of the Senate to make certain appointments after the sine die adjournment of the present session. Page 34679

Committee To Wait on President: Senate agreed to S. Res. 302, to notify the President that the first session of the 98th Congress has completed its work. Page 34679

Indefinitely Postponed: Senate indefinitely postponed the following measure:

Private Relief: S. 114, for the relief of a private citizen. Page 34297

Measures Returned to Calendar:

Natural Gas Policy Act Amendments of 1983: By unanimous consent, S. 1715, to amend the Natural

VOL 129 PT 26 1983

Gas Policy Act (P.L. 95-621), was returned to the calendar. Page 34290

Omnibus Reconciliation Act of 1983: By unanimous consent, S. 2062, to provide for reconciliation pursuant to section 3 of H. Con. Res. 91, revising and replacing the congressional budget for fiscal year 1983 and setting forth the congressional budget for the United States Government for fiscal year 1984 and 1985, was returned to the calendar. Page 34290

Department of Defense Appropriations, 1984—Conference Report: By 75 yeas to 6 nays, Senate agreed to the conference report on H.R. 4185, appropriating funds for fiscal year 1984 for the Department of Defense. Page 34317

Senate concurred in the amendments of the House to Senate amendments numbered 1, 2, 4, 6, 65, 69, 71, 72, 80, 85, 86, 103, 125, 137, 145, 146, 167, 168, 178, 181, 191, 192, 193, 194, 196, 197, 198, 199, 200, 201, 202, 203, 206, 208, and 211. Page 34324

Intelligence Authorizations, 1984—Conference Report: Senate agreed to the conference report on H.R. 2968, authorizing funds for fiscal year 1984 for the intelligence community. Page 34335

Arms Control and Disarmament Agency Authorizations—Conference Report: Senate agreed to the conference report on H.R. 2906, authorizing funds for fiscal years 1984 and 1985 for the U.S. Arms Control and Disarmament Agency. Page 34337

Department of State Authorizations—Conference Report: Senate agreed to the conference report on H.R. 2915, authorizing funds for fiscal years 1984 and 1985 for the Department of State, the U.S. Information Agency, and the Board for International Broadcasting, and authorizing supplemental funds for the fiscal year ending September 30, 1983. Page 34343

Education Consolidation and Improvement Act Amendments—Conference Report: Senate agreed to the conference report on H.R. 1035, making certain technical amendments to improve implementation of the Education Consolidation and Improvement Act of 1981. Page 34360

Education of the Handicapped Act Amendments of 1983: Senate concurred in the amendment of the House to S. 1341, authorizing funds for fiscal years 1984, 1985, and 1986 for the Education for the Handicapped Act. Page 34304

Military Justice Act of 1983: Senate concurred in the amendment of the House to S. 974, amending chapter 47 of title 10, United States Code (the Uniform Code of Military Justice), improving the military justice system. Page 34307

NOAA Marine Fisheries Program Authorization Act: Senate concurred in the amendment of the House to S. 1099, authorizing funds for certain marine fishery programs of the National Oceanic and Atmospheric Administration. Page 34316

Puerto Rico Nutrition Assistance: Senate concurred in the amendment of the House to Senate amendment numbered 1 to H.R. 4252, repealing the noncash benefit requirement for the Puerto Rico nutrition assistance program, and providing States with greater flexibility in the administration of the stamp program. Page 34363

Federal Lands Conveyance: Senate concurred in the amendment of the House to S. 577, providing for the conveyance of certain Federal lands adjacent to Orchard and Lake Shore Drives, Lake Lowell, Boise project, Idaho. Page 34364

Juliette Gorden Low Federal Building: Senate concurred in the amendment of the House to S. 505, designating the Federal Building to be constructed in Savannah, Georgia, as the "Juliette Gordon Low Federal Building." Page 34364

Water Resources Research Program: Senate concurred in the amendments of the House to S. 684, authorizing an on-going program of water resources research, with Baker (for Abdnor) Amendment No. 2661, in the nature of a substitute. Page 34370

Librarian of Congress Study: Senate concurred in the amendment of the House to S. Con. Res. 59, authorizing the Librarian of Congress to study the changing role of the book in the future. Page 34375

Veterans' Dioxin and Radiation Exposure Compensation Standards Act—Agreement: A unanimous-consent agreement was reached providing for consideration of S. 1651, Veterans' Dioxin and Radiation Exposure Compensation Standards Act. Page 34382

Select Committee on Indian Affairs: By unanimous consent, the Select Committee on Indian Affairs will continue in existence (notwithstanding S. Res. 4, 95th Congress) until July 1, 1984. Page 34671

Authority To Receive Messages: The Secretary of the Senate was authorized to receive and appropriately refer messages from the President of the United States and the House of Representatives during the sine die adjournment. Page 34679

Authority To Sign: The President, the President pro tempore, and the Acting President pro tempore were authorized to sign duly enrolled bills and joint resolutions during the sine die adjournment. Page 34678

Committee Authority: Committees were authorized to file reports during sine die adjournment on Wednesday, December 14, from 9 a.m. until 3 p.m. Page 34679

UMI

Appointments of the President Pro Tempore: The Presiding Officer, on behalf of the President pro tempore, appointed Senators Dole (Chairman), Hatch, Heinz, and D'Amato to the Special Committee on Security and Cooperation in Europe. Page 34337

Nominations—Suspension of Rule: By unanimous consent, paragraph 31 of Rule VI of the Standing Rules of the Senate relating to proceedings on nominations, was suspended with respect to routine military nominations unacted upon during the present session, and the status quo is not affected by the final adjournment of the 1st Session of the 98th Congress. Page 34412

Nominations Received: Senate received the following nominations:

Jean Broward Shevlin Gerard, of New York, Tirso D. Junco, of California, Helen M. Taylor, of Virginia, and Charles Z. Wick, of California, each to be a Representative to the 22d Session of the General Conference of the United Nations Educational, Scientific, and Cultural Organization.

Elliott Abrams, of the District of Columbia, Frederick W. M. Guardabassi, of Florida, and Joseph C. Petrone, of Iowa, each to be an Alternate Representative to the 22d Session of the General Conference of the United Nations Educational, Scientific, and Cultural Organization.

H. Latham Breunig, of New York, Michael Marge, of New York, Sandra S. Parrino, of New York, and Alvis K. Waldrop, Jr., of Texas, each to be a Member of the National Council on the Handicapped.

John A. Bohn, Jr., of California, to be First Vice President of the Export- Import Bank of the United States.

Simon M. Bright, of West Virginia, to be a Commissioner of the Postal Rate Commission.

Priscilla L. Buckley, of Connecticut, to be a Member of the United States Advisory Commission on Public Diplomacy.

Ruth O. Peters, of Virginia, to be a Governor of the United States Postal Service.

Routine lists of nominations in the Air Force Foreign Service, and Public Health Service. Page 34678

Nominations Confirmed:

By 71 yeas to 18 nays, Senate confirmed the nomination of William P. Clark, of California, to be Secretary of the Interior. Page 34283

Senate also confirmed the following nominations:

James E. Goodby, of New Hampshire, for the rank of Ambassador during his service as United States Representative to the Conference on Confidence on Security Building Measures and Disarmament in Europe.

David A. Zegeer, of Kentucky, to be Assistant Secretary of Labor for Mine Safety and Health.

Sandra B. Armstrong, of California, to be a Commissioner of the Consumer Product Safety Commission.

James T. Hackett, of Virginia, to be a Member of the Board of Directors of the Corporation for Public Broadcasting.

Harry O'Connor, of California, to be a Member of the Board of Directors of the Corporation for Public Broadcasting.

Neal B. Freeman, of Virginia, to be a Member of the Board of Directors of the Communications Satellite Corporation.

James L. Emergy, of New York, to be Administrator of the St. Lawrence Seaway Development Corporation.

James H. Burnley IV, of North Carolina, to be Deputy Secretary of Transportation.

Mari Maseng, of South Carolina, to be an Assistant Secretary of Transportation.

Thomas F. Moakley, of Virginia, to be a Federal Maritime Commissioner.

Brig. Gen. Jerome B. Hilmes, USA, to be a Member of the Mississippi River Commission.

William L. Mills, of Tennessee, to be a Member of the Council on Environmental Quality.

Joseph A. Cannon, of Virginia, to be an Assistant Administrator of the Envoronmental Protection Agency.

Bernard D. Goldstein, of New Jersey, to be an Assistant Administrator of the Environmental Protection Agency.

John A. Moore, of North Carolina, to be Assistant Administrator for Toxic Substances of the Environmental Protection Agency.

Milton Russell, of the District of Columbia, to be an Assistant Administrator of the Environmental Protection Agency.

Samuel W. Speck, Jr., of Ohio, to be an Associate Director of the Federal Emergency Management Agency.

Charles C. Cox, of Texas, to be a Member of the Securities and Exchange Commission.

Robert H. Morris, of Maryland, to be Deputy Director of the Federal Emergency Management Agency.

Ralph L. Stanley, of Virginia, to be Urban Mass Transportation Administrator, Department of Transportation.

Kenneth S. George, of Texas, to be Director General of the United States and Foreign Commercial Services, Department of Commerce.

Michael I. Burch, of Florida, to be Assistant Secretary of Defense.

Francis C. Coleman, of Florida, to be a Member of the Board of Regents of the Uniformed Services University of the Health Sciences, Department of Defense.

VOL 129 PT 26 1983 UMI

Dean R. Hinton, of Illinois, to be Ambassador to the Islamic Republic of Pakistan.

2 Coast Guard nominations in the rank of admiral.

45 Air Force nominations in the rank of general.

Routine lists of nominations in the Air Force, Army, Coast Guard, Foreign Service, and Navy. Page 34680

Messages From the President: Page 34427

Messages From the House: Page 34427

Communications: Page 34429

Statements on Introduced Bills: Page 34432

Amendments Submitted: Page 34561

Notices of Hearings: Page 34578

Committee Authority To Meet: Page 34578

Additional Statements: Page 34578

Record Votes: Three record votes were taken today. (Total—381) Pages 34282, 34324, 34334

Adjournment Sine Die: Senate met at 9:30 a.m., and, in accordance with H. Con. Res. 221, adjourned sine die at 10:04 p.m. Senate will next meet at 12 noon, on Monday, January 23, 1984.

Committee Meetings

NATIONAL DEFENSE STOCKPILE

Committee on Armed Services: Subcommittee on Preparedness held hearings on barter arrangements to enhance the readiness of the National Defense Stockpile, receiving terstimony from Representative Cooper Evans; Robert Cornell, Deputy Assistant Secretary fo the Treasury for Trade and Investment Policy; Leo V. Mayer, Associate Administrator, Foreign Agricultural Service, Department of Agriculture; and Edmund Pendleton, Anderson & Pendleton, Washington, D.C.

Hearings were recessed subject to call.

FEDERAL BUDGET DEFICITS

Committee on Finance: Committee continued consideration of proposed reductions in Federal budget deficits through fiscal years 1985–1987, but did not complete action thereon, and recessed subject to call.

FOREIGN SALES CORPORATION ACT

Committee on Finance: Committee held hearings on S. 1804, to provide for tax treatment of foreign sales corporations and exports of goods and services, receiving testimony from Virgin Islands Lt. Governor, Julio Brady, Charlotte Amolie; Evan A. Werling, French Oil Mill Machinery Company, Piqua, Ohio, on behalf of the Chamber of Commerce of the United States; Glen W. White, Dow Chemical Company, Midland, Michigan, on behalf of the Chemical Manufacturers Association; Ron Joranko, TRW, Inc., Arlington, Virginia; Robert Ragland, National Association of Manufacturers, Washington, D.C.; and Michael Fayhee, McDermott, Will and Emery, Chicago, Illinois, on behalf of the National Council of Farmer Cooperatives.

Hearings were recessed subject to call.

AMERICAN FAMILIES

Committee on Labor and Human Resources: Subcommittee on Family and Human Services concluded hearings to discuss Federal policies to preserve and increase the quality of American family life, focusing on "National Family Week" and "National adoption Week," to be commemorated during the week of Thanksgiving, after receiving testimony from members of the John and Mary Ann Kuharski family, Minneapolis, Minnesota; members of the Garland and Jan Dennett family, Salt Lake City, Utah; members of the Don and Marilyn Schaus family, Troy, Alabama; members of the Beverly Smith family, Frederick, Maryland; Larry and Ramona McCord, Deatsville, Alabama; Timothy, Arlene, and Travelle Vann, St. Paul, Minnesota; and Anita, Aquilla, and Tiffany Godley, and K. Wayne Scott, on behalf of the American Family Society, all of Washington, D.C.

House of Representatives

Chamber Action

Bills Introduced: 107 public bills, H.R. 4472–4477 and H.R. 4479–4579; 2 private bills, H.R. 4478 and 4580; and 19 resolutions, H.J. Res. 435–440, H. Con. Res. 231–237, and H. Res. 380–385 were introduced. Page 34217

Bills Reported: Reports were filed as follows:

Conference report on H.R. 4185, making appropriations for the Department of Defense for the fiscal year ending September 30, 1984 (H. Rept. 98–567);

H. Res. 15, to establish the Select Committee on Hunger, amendment (H. Rept. 98–568);

Conference report on H.R. 2968, to authorize appropriations for fiscal year 1984 for intelligence and intelligence-related activities of the United States Government, for the Intelligence Community Staff, and for the Central Intelligence Community Staff, and for the Central Intelligence Agency Retirement and Disability System (H. Rept. 98–569);

S. 38, entitled the "Longshoremen's and Harbor Workers' Compensation Act", amended (H. Rept. 98–570);

H.R. 4043, Research and Development Joint Venture Act of 1983, amended (H. Rept. 98–571);

Report entitled "The Federal Response to the Impact of Mexican Peso Devaluations on United States Border Business" (H. Rept. 98–572);

Report entitled "Federal Supervision and Failure of United American Bank in Knoxville, Tennessee, and Affiliated Banks" (H. Rept. 98–573);

Conference report on H.R. 1035, to make certain technical amendments to improve implementation of the Education Consolidation and Improvement Act of 1981 (H. Rept. 98–574); and

H.R. 4080, National Organ Transplant Act, amended (H. Rept. 98–575).

Report entitled "The President's Large-Scale Surplus Land Sale Programs; Promises and Problems" (H. Rept. 98–576);

H.R. 3336, to amend title 18 of the United States Code to modify the insanity defense in the Federal courts, (H. Rept. 98–577, foregoing filed on November 21, 1983);

Report entitled "The Administration's Initiatives to Expand Polygraph Use and Impose Lifelong Censorship on Thousands of Governments Employees" (H. Rept. 98–578, filed on November 22, 1983);

Report entitled "The Navy's Political Rating System: An Arrogant Intrusion into the Political Process" (H. Rept. 98–579);

Report entitled "Defense Science Boards: A Question of Integrity" (H. Rept. 98–580, foregoing reports filed on November 28, 1983);

Report entitled "Block Grants Have Weakened Federal Programs for the Educationally Disadvantaged" (H. Report. 96–581);

Report entitled "The Federal Response to AIDS" (H. Rept. 98–582, foregoing reports filed on November 30, 1983);

Report entitled "OMB Interference with OSHA Rulemaking" (H. Rept. 98–583, filed on December 1, 1983);

Report entitled "FDA's Regulation of ZOMAX (H. Rept. 98–584, filed on December 2, 1983);

Report entitled "Improving the Department of Transportation Programs for Minority, Women, and Disadvantaged Businesses" (H. Rept. 98–585, filed on December 6, 1983);

H.R. 3625, to amend the Inspector General Act of 1978 to establish offices of inspector general in certain departments (H. Rept. 98–586, filed on December 7, 1983);

H.R. 2714, to direct the Secretary of Agriculture to take certain actions to improve the productivity of American farmers (H. Rept. 98–587); and

H.R. 3050, Rural Electrification and Telephone Revolving Fund Self-Sufficiency Act of 1983 (H. Rept. 98–588, foregoing reports filed on December 9, 1983). Page 34217

Journal: By a yea-and-nay vote of 335 yeas to 33 nays, with 3 voting "present", Roll No. 527, the House agreed to the Journal of Thursday, November 17. Page 33977

State Department Authorization: By a yea-and-nay vote of 254 yeas to 146 nays, with 1 voting "present", Roll No. 528, the House agreed to the conference report on H.R. 2915, to authorize appropriations for fiscal years 1984 and 1985 for the Department of State, the United States Information Agency, the Board of International Broadcasting, the Inter-American Foundation, and the Asia Foundation, and to establish the National Endowment for Democracy; which was debated on Thursday, November 17—clearing the measure for Senate action. Page 33978

Soviet Exploitation of Workers: By a yea-and-nay vote of 402 yeas, Roll No. 529, the House agreed to H. Con. Res. 100, calling upon the Union of Soviet Socialist Republics to end the current repressive policies of forced labor and expressing the sense of Congress that the exploitation of workers in forced labor camps by the Union of Soviet Socialist Republics is morally reprehensible; which was debated on Thursday, November 17.

Agreed to a motion to table the motion to reconsider (agreed to by a yea-and-nay vote of 390 yeas, Roll No. 530). Page 33979

Risk Retention Act Amendment: House passed and cleared for the President S. 1046, to clarify the applicability of a provision of law regarding risk retention. Page 33981

DOD Appropriations: By a yea-and-nay vote of 311 yeas to 99 nays, Roll No. 531, the House agreed to the conference report on H.R. 4185, making appropriations for the Department of Defense for the fiscal year ending September 30, 1984.

House receded from its disagreement and concurred in Senate amendments numbered 3, 5, 64, 75, 91, 92, 101, 107, 111, 112, 130, 133, 134, 138, 141, 142, 143, 149, 151, 152, 153, 156, 157, 158, 161, 163, 169, 172, 173, 176, 179, 180, 183, 184, 185, 186, 205, and 207.

House receded from its disagreement and concurred, with amendment, in Senate amendments numbered 1, 2, 4, 6, 65, 69, 71, 72, 80, 85, 86, 103, 125, 137, 145, 146, 167, 168, 178, 181, 191, 192, 193,

VOL 129 PT 26 1983 UMI

194, 196, 197, 198, 199, 200 201, 202, 203, 206, 208, and 211—clearing the measure for Senate action. Page 34024

Supplemental Appropriations: By a yea-and-nay vote of 226 yeas to 186 nays, Roll No. 532, the House agreed to H. Res. 379, providing that the House agree to the Senate amendment to the House amendment to the Senate amendment numbered 11 to H.R. 3959, making supplemental appropriations for the fiscal year ending September 30, 1984—clearing H.R. 3959 for the President. Page 34045

Dairy-Tobacco Programs: House agreed to the conference report on H.R. 3385, Dairy and Tobacco Adjustment Act of 1983—clearing the measure for the President. Page 34133

Late Reports: Committee on Agriculture received permission to file reports on H.R. 2714, to direct the Secretary of Agriculture to take certain actions to improve the productivity of American farmers; and H.R. 3050, to amend the Rural Electrification Act of 1936 to insure the continued financial integrity of the rural electrification and telephone revolving fund; by 5:00 p.m. on Friday, December 9; and

Committee on Veterans' Affairs received permission to file a report on H.R. 1961, to amend title 38, United States Code, to provide a presumption of service connection for the occurrence of certain diseases related to exposure to herbicides or other environmental hazards or conditions in veterans who served in Southeast Asia during the Vietnam era by 5:00 p.m. on Friday, December 9. Page 34139

Debt Limit: By a yea-and-nay vote of 214 yeas to 186 nays, Roll No. 533, the House agreed to the conference report on H.J. Res. 308, increasing the statutory limit on the public debt—clearing the measure for the President. Page 34140

Intelligence Authorization: House agreed to the conference report on H.R. 2968, to authorize appropriations for fiscal year 1984 for intelligence and intelligence-related activities of the United States Government, for the Intelligence Community Staff, and for the Central Intelligence Community Staff, and for the Central Intelligence Agency Retirement and Disability System—clearing the measure for Senate action. Page 34144

Henry M. Jackson Building: House passed and cleared for the President S. 1837, to designate the Federal Building in Seattle, Washington, as the "Henry M. Jackson Federal Building". Page 34147

L. Richardson Preyer Building: House passed H.R. 4210, to designate the United States Post Office and Courthouse Building in Greensboro, North Carolina, as the "L. Richardson Preyer Federal Building". Page 34148

Paul P. Rao Building: House passed H.R. 4403, to name the United States Court of International Trade at One Federal Plaza, New York, New York, the "Paul P. Rao United States Court of International Trade". Page 34149

Leo J. Ryan Building: House passed H.R. 4473, to designate the Federal Archives and Records Center in San Bruno, California as the "Leo J. Ryan Memorial Federal Archives and Records Center". Page 34151

Juliette Gordon Low Building: House passed H.R. 1551, to name the Federal building to be constructed in Savannah, Georgia, as the "Juliette Gordon Low Federal Building".

Agreed to an amendment relating to a Girl Scouts of America memorial, a demonstration project in Virginia and the District of Columbia, the John F. Kennedy Center, and Interstate Highway 66 in Virginia.

Subsequently, this passage was vacated and S. 505, a similar Senate-passed bill, was passed in lieu after being amended to contain the language of the House bill as passed. Pages 34151, 34154

Maude R. Toulson Building: House passed H.R. 4107, to designate the Federal building in Salisbury, Maryland, as the "Maude R. Toulson Federal Building". Page 34153

Return of Papers: Agreed to a request of the Senate that the House return the papers on the bill S. 2040, to amend the Securities Act of 1933 and the Securities Exchange Act of 1934 with respect to the treatment of mortgage backed securities, and to increase the authority of the Federal Home Loan Mortgage Corporation. Page 34154

Energy Policy Extension: House disagreed to the Senate amendment to H.R. 4194, to extend the expiration date of section 252 of the Energy Policy and Conservation Act—returning the measure to the Senate. Page 34155

Canada-United States Interparliamentary Group: Speaker appointed the following Members to the United States delegation to attend the 25th meeting of the Canada-United States Interparliamentary Group March 8 through 12, 1984, in Puerto Rico: Representatives Fascell, Chairman, Boland, Vice Chairman, Gibbons, Hamilton, Oberstar, Barnes, LaFalce, Broomfield, Horton, Winn, Stangeland, and Martin of New York. Page 34155

Late Report: Committee on the Judiciary received permission to file a report on H.R. 3336, to amend title 18 of the United States Code to modify the insanity defense in the Federal courts by 7:00 p.m. on Monday, November 21. Page 34156

Makah Indian Lands: House passed H.R. 3376, to declare that the United States holds certain lands in trust for the Makah Indian Tribe, Washington. Page 34156

Nevada Paiute Indian Lands: House passed H.R. 3765, to declare that the United States holds certain lands in trust for the Las Vegas Paiute Tribe.

Agreed to the committee amendments. Page 34156

Guam Construction: House agreed to the Senate amendments to the House amendment to S. 589, to authorize $15,500,000 for capital improvement projects on Guam—clearing the measure for the President. Page 34157

FCC Authorization: House passed H.R. 2755, to authorize appropriations for the Federal Communications Commission for fiscal years 1984 and 1985; after agreeing to a unanimous-consent request that further consideration of the bill be in the House, that the committee amendment in the nature of a substitute now printed in the bill as previously amendment in the Committee of the Whole and as further amendment in the form now at the desk, be considered as agreed to, and that the previous question be considered as ordered on the bill to final passage. Page 34160

Export Administration Act Extension: House passed H.R. 4476, to extend the authorities under the Export Administration Act of 1979. Page 34164

National Historical Publications and Records Commission: House cleared for the President H.R. 2196, to extend the authorization of appropriations of the National Historical Publications and Records Commission for five years; by agreeing to the Senate amendment thereto. Page 34189

Education Consolidation and Improvement Act: House agreed to the conference report on H.R. 1035, to make certain technical amendments to improve implementation of the Education and Consolidation and Improvement Act of 1981—clearing the measure for Senate action. Page 34192

National Health Service Corps Amendments: House passed and cleared for the President S. 2129, to provide revised reimbursement criteria for small rural health clinics utilizing National Health Service Corps personnel. Page 34202

Reversionary Clause Release: House passed and cleared for the President S. 1503, to direct the Secretary of Agriculture to release on behalf of the United States a reversionary interest in certain land in the State of Delaware. Page 34205

Puerto Rico Nutrition Assistance: House agreed to Senate amendments numbered 2, 3, 4, 5, and 6; agreed, with an amendment, to Senate amendment numbered 1; and agreed, with an amendment, to the Senate amendment to the title of H.R. 4252, to suspend the noncash benefit requirements for the Puerto Rico nutrition assistance program—returning the measure to the Senate. Page 34207

Resignations-Appointments: Notwithstanding the sine die adjournment of the first session of the Ninety-eighth Congress, the Speaker was authorized to accept resignations, and to appoint commissions, boards, and committees authorized by law or by the House. Page 34207

Extensions by Chairmen and Ranking Minority Members: It was made in order that the chairman and ranking minority member of each standing committee and each subcommittee thereof be permitted to extend their remarks in the Record, up to and including the last publication thereof, and to include therewith a summary of the work of that committee or subcommittee. Page 34207

Extension of Remarks: It was made in order that all Members shall have the privilege, until the last edition authorized by the Joint Committee on Printing is published, to extend and revise their own remarks in the Congressional Record on more than one subject and include therein such short quotations as may be necessary to explain or complete such extensions. Page 34207

Committee to Notify President: House agreed to H. Res. 380, providing for a committee to notify the President of completion of business of the first session of the Ninety-eighth Congress. Subsequently, the Speaker appointed Representatives Wright and Michel as members of the committee on the part of the House. Page 34212

Referrals: Thirty-six Senate-passed measures were referred to the appropriate House committees. Page 34215

Quorum Calls—Votes: Seven yea-and-nay votes developed during the proceedings of the House today and appear on pages 33977, 33978, 33979, 33980, 34035, 34088, 34143. There were no quorum calls.

Adjournment: Met at 10 a.m. and, pursuant to the provisions of H. Con. Res. 221, adjourned sine die at 7:34 p.m.

Committee Meetings

MILITARY CONSTRUCTION APPROPRIATIONS

Committee on Appropriations: Subcommittee on Military Construction approved for full Committee action fiscal year 1984 Supplemental appropriations.

COMPUTER CRIME LEGISLATION

Committee on the Judiciary: Subcommittee on Civil and Constitutional Rights held a hearing on the follow-

VOL 129 PT 26 1983

ing bills: H.R. 1092, Federal Computer Systems Protection Act of 1983; H.R. 4301, to amend title 18 of the United States Code to provide penalties for certain computer-related crime; and H.R. 4259, Computer Fraud Prevention and Home Computer Promotion Act of 1983. Testimony was heard from Representatives Glickman, Nelson, Mica, and Coughlin; from the following officials of the Department of Justice: John Keeney, Assistant Attorney General; and Floyd Clarke, Deputy Assistant Director, Criminal Investigative Division, FBI; and a public witness.

EXPENDABLE LAUNCH VEHICLE COMMERCIALIZATION ACT

Committee on Science and Technology: Subcommittee on Space Science and Applications held a hearing on H.R. 3942, Expendable Launch Vehicle Commercialization Act. Testimony was heard from Elizabeth H. Dole, Secretary of Transportation.

AUTHORIZATIONS—INTELLIGENCE

Conferees agreed to file a conference report on the differences between the Senate- and House-passed versions of H.R. 2968, authorizing funds for fiscal year 1984 for the intelligence community.

EDUCATION CONSOLIDATION AND IMPROVEMENT ACT AMENDMENTS

Conferees agreed to file a conference report on the differences between the Senate- and House-passed versions of H.R. 1035, making certain technical amendments to improve implementation of the Education Consolidation and Improvement Act of 1981.

UMI

Résumé of Congressional Activity

FIRST SESSION OF THE NINETY-EIGHTH CONGRESS

The first table gives a comprehensive résumé of all legislative business transacted by the Senate and House. The second table accounts for all nominations submitted to the Senate by the President for Senate confirmation.

DATA ON LEGISLATIVE ACTIVITY

January 3 through November 18, 1983

	Senate	*House*	*Total*
Days in session	150	146	..
Time in session	1,010 hrs., 47'	851 hrs., 45'	..
Congressional Record:			
Pages of proceedings	..	..	..
Extension of Remarks	..	..	..
Public bills enacted into law	80	75	..
Private bills enacted into law	..	4	..
Bills in conference	3	2	..
Bills through conference	4	29	..
Measures passed, total	596	611	1,207
Senate bills	170	70	..
House bills	99	234	..
Senate joint resolutions	89	46	..
House joint resolutions	34	49	..
Senate concurrent resolutions	25	16	..
House concurrent resolutions	15	31	..
Simple resolutions	164	165	..
Measures reported, total	*570	*497	1,067
Senate bills	270	23	..
House bills	44	323	..
Senate joint resolutions	87	..	..
House joint resolutions	9	9	..
Senate concurrent resolutions	19	3	..
House concurrent resolutions	2	7	..
Simple resolutions	139	132	..
Special reports	25	45	..
Conference reports	4	33	..
Measures pending on calendar	152	102	..
Measures introduced, total	2,795	5,642	8,437
Bills	2,196	4,580	..
Joint resolutions	209	440	..
Concurrent resolutions	86	237	..
Simple resolutions	302	385	..
Quorum calls	18	35	..
Yea-and-nay votes	381	297	..
Recorded votes	..	201	..
Bills vetoed	3	3	6
Vetoes overridden	1	1	..

*These figures include all measures reported, even if there was no accompanying report. A total of 343 reports have been filed in the Senate, a total of 575 reports have been filed in the House.

DISPOSITION OF EXECUTIVE NOMINATIONS

January 3 through November 18, 1983

Army nominations, totaling 14,784, disposed of as follows:	
Confirmed	14,782
Failed at August-September adjournment	1
Failed at Novemer 18 sine die adjournment	1
Navy nominations, totaling 21,994, disposed of as follows:	
Confirmed	21,994
Air Force nominations, totaling 12,819, disposed of as follows:	
Confirmed	12,792
Unconfirmed	26
Failed at August-September adjournment	1
Marine Corps nominations, totaling 2,990, disposed of as follows:	
Confirmed	2,990
Civilian nominations, totaling 3,454, disposed of as follows:	
Confirmed	2,978
Withdrawn	2
Failed at August-September adjournment	50
Failed at November 18 sine die adjournment	424

Summary

Total nominations received	56,041
Total confirmed	55,536
Total unconfirmed	26
Total withdrawn	2
Total failed at August-September adjournment	52
Total failed at November 18 sine die adjournment	425

**Subsequent to the sine die adjournment, 4 House bills and 9 special reports were filed and are included in the above figures.

BILLS ENACTED INTO PUBLIC LAW (98TH CONG., 1ST SESS.)

	Law No.		Law No.		Law No.		Law No.		Law No.
S. 46	98-89	S. 1168	98-173	S.J. Res. 98	98-83	H.R. 2600	98-28	H.R. 3913	98-139
S. 61	98-1	S. 1341	98-199	S.J. Res. 102	98-126	H.R. 2637	98-65	H.R. 3914	98-100
S. 89	98-22	S. 1465	98-121	S.J. Res. 111	98-198	H.R. 2681	98-38	H.R. 3929	98-135
S. 96	98-140	S. 1499	98-134	S.J. Res. 116	98-84	H.R. 2713	98-49	H.R. 3959	98-181
S. 118	98-101	S. 1503	98-195	S.J. Res. 119	98-103	H.R. 2755	98-214	H.R. 3962	98-108
S. 126	98-24	S. 1625	98-104	S.J. Res. 121	98-145	H.R. 2780	98-185	H.R. 4013	98-177
S. 143	98-70	S. 1696	98-80	S.J. Res. 122	98-153	H.R. 2785	98-201	H.R. 4101	98-118
S. 216	98-127	S. 1724	98-122	S.J. Res. 128	98-130	H.R. 2840	98-129	H.R. 4185	98-212
S. 271	98-11	S. 1797	98-81	S.J. Res. 131	98-93	H.R. 2895	98-85	H.R. 4252	98-204
S. 272	98-72	S. 1837	98-174	S.J. Res. 139	98-162	H.R. 2906	98-202	H.R. 4294	98-190
S. 273	98-47	S. 1850	98-105	S.J. Res. 140	98-113	H.R. 2910	98-163	H.R. 4476	98-207
S. 287	98-32	S. 1872	98-95	S.J. Res. 141	98-187	H.R. 2915	98-164		
S. 304	98-25	S. 1894	98-132	S.J. Res. 142	98-112	H.R. 2920	98-160	H.J. Res. 60	98-2
S. 376	98-167	S. 1944	98-149	S.J. Res. 159	98-119	H.R. 2968	98-215	H.J. Res. 80	98-20
S. 419	98-64	S. 2129	98-194	S.J. Res. 188	98-154	H.R. 2972	98-115	H.J. Res. 93	98-172
S. 448	98-157			S.J. Res. 189	98-143	H.R. 2973	98-67	H.J. Res. 132	98-96
S. 450	98-186					H.R. 2990	98-34	H.J. Res. 137	98-114
S. 459	98-61	S.J. Res. 15	98-5	H.R. 24	98-175	H.R. 3044	98-138	H.J. Res. 139	98-71
S. 461	98-150	S.J. Res. 18	98-55	H.R. 594	98-176	H.R. 3069	98-63	H.J. Res. 168	98-178
S. 505	98-205	S.J. Res. 21	98-7	H.R. 1035	98-211	H.R. 3132	98-50	H.J. Res. 175	98-16
S. 552	98-148	S.J. Res. 32	98-18	H.R. 1062	98-137	H.R. 3133	98-45	H.J. Res. 201	98-39
S. 577	98-196	S.J. Res. 34	98-56	H.R. 1213	98-141	H.R. 3135	98-51	H.J. Res. 218	98-97
S. 589	98-213	S.J. Res. 35	98-9	H.R. 1271	98-53	H.R. 3190	98-88	H.J. Res. 219	98-31
S. 602	98-111	S.J. Res. 37	98-3	H.R. 1296	98-4	H.R. 3222	98-166	H.J. Res. 229	98-99
S. 639	98-43	S.J. Res. 42	98-42	H.R. 1556	98-133	H.R. 3232	98-86	H.J. Res. 234	98-41
S. 653	98-36	S.J. Res. 44	98-182	H.R. 1572	98-6	H.R. 3263	98-116	H.J. Res. 245	98-26
S. 675	98-94	S.J. Res. 45	98-147	H.R. 1646	98-76	H.R. 3321	98-136	H.J. Res. 258	98-62
S. 680	98-46	S.J. Res. 51	98-30	H.R. 1718	98-8	H.R. 3329	98-78	H.J. Res. 265	98-35
S. 726	98-192	S.J. Res. 52	98-19	H.R. 1746	98-48	H.R. 3348	98-159	H.J. Res. 283	98-152
S. 727	98-74	S.J. Res. 53	98-23	H.R. 1900	98-21	H.R. 3363	98-146	H.J. Res. 284	98-106
S. 807	98-170	S.J. Res. 56	98-68	H.R. 1935	98-66	H.R. 3379	98-128	H.J. Res. 297	98-87
S. 884	98-123	S.J. Res. 57	98-142	H.R. 1936	98-14	H.R. 3385	98-180	H.J. Res. 308	98-161
S. 925	98-44	S.J. Res. 62	98-27	H.R. 2065	98-52	H.R. 3392	98-59	H.J. Res. 311	98-206
S. 926	98-17	S.J. Res. 64	98-15	H.R. 2077	98-168	H.R. 3394	98-79	H.J. Res. 321	98-75
S. 929	98-57	S.J. Res. 65	98-10	H.R. 2112	98-12	H.R. 3409	98-92	H.J. Res. 324	98-188
S. 930	98-73	S.J. Res. 67	98-69	H.R. 2196	98-189	H.R. 3415	98-125	H.J. Res. 353	98-98
S. 957	98-33	S.J. Res. 68	98-54	H.R. 2230	98-183	H.R. 3549	98-91	H.J. Res. 366	98-109
S. 967	98-37	S.J. Res. 75	98-40	H.R. 2293	98-191	H.R. 3677	98-90	H.J. Res. 368	98-107
S. 974	98-209	S.J. Res. 77	98-60	H.R. 2355	98-77	H.R. 3706	98-144	H.J. Res. 381	98-208
S. 1011	98-29	S.J. Res. 81	98-110	H.R. 2369	98-13	H.R. 3765	98-203	H.J. Res. 383	98-156
S. 1046	98-193	S.J. Res. 82	98-102	H.R. 2395	98-200	H.R. 3813	98-120	H.J. Res. 405	98-197
S. 1099	98-210	S.J. Res. 85	98-82	H.R. 2479	98-184	H.R. 3835	98-131	H.J. Res. 408	98-155
S. 1148	98-124	S.J. Res. 92	98-158	H.R. 2590	98-171	H.R. 3871	98-117	H.J. Res. 413	98-151
		S.J. Res. 96	98-58	H.R. 2592	98-169	H.R. 3885	98-165	H.J. Res. 421	98-179

BILLS VETOED

S. 366, Mashantucket Pequot Indian Claims Settlement Act.

S. 973, to make technical amendments to the Indian Self-Determination and Education Assistance Act and other Acts.

H.R. 3564, to require the Secretary of Agriculture to make an ealier announcement of the 1984 feed grain program and of the 1985 crop wheat and feed grain programs.

H.J. Res. 338, to correct Public Law 98-63 due to an error in the enrollment of H.R. 3069.

S.J. Res. 149, to temporarily suspend the authority of the Secretary of Agriculture, under the milk price support program, to impose a second 50 cents per hundreweight deduction from the proceeds of sale of all milk marketed commercially in the United States.

H.R. 1062, to authorize the Secretary of the Interior to convey, without consideration, certain lands in Lane County, Oregon. (Overridden, October 25, 1983. Public Law 98-137.)

H.R. 4042, to continue to offect the current certification requirements with respect to El Salvador until the Congress enacts legislation providing conditions for United States military assistance to El Salvador or until the end of fiscal year 1984, whichever occurs first.

HISTORY OF BILLS ENACTED INTO PUBLIC LAW

(98th Cong., 1st Sess.)

VOL 129 PT 26 1983 UMI

Title	Bill No.	Date introduced	Committee		Date reported		Report No.		Page of passage in Congressional Record		Date of passage		Public Law	
			House	Senate	House	Senate	House	Senate	House	Senate	House	Senate	Date approved	No.
Designating the "Nancy Hanks Center" in Washington, D.C., commemorating the accomplishments of Nancy Hanks in the fields of government and culture.	S. 61	Jan. 26		EPW		Jan. 26			1448	946	Feb. 2	Jan. 27	Feb. 15	98-1
Designating February 16, 1983, as "Lithuanian Independence Day".	H.J. Res. 60 (S.J. Res. 16)	Jan. 6							1447	1620	Feb. 2	Feb. 3	Feb. 16	98-2
Providing that the week containing March 8, 1983, 1984 and 1985, shall be designated as "Women's History Week".	S.J. Res. 37	Feb. 17	POCS	Jud		Feb. 28			3968	3525	Mar. 3	Mar. 2	Mar. 8	98-3
Relating to the treatment for income and estate tax purposes of commodities received under 1983 payment-in-kind programs.	H.R. 1296 (S. 690)	Feb. 7	WM	Fin	Mar. 2	Mar. 4	98-14		4189	4339	Mar. 8	Mar. 8	Mar. 11	98-4
Designating the month of March 1983, as "National Eye Donor Month".	S.J. Res. 15	Jan. 26	POCS	Jud		Feb. 22			3968	3015	Mar. 3	Feb. 24	Mar. 11	98-5
Repealing section 311 of the Federal Public Transportation Act of 1982.	H.R. 1572	Feb. 22							2895	3526	Feb. 24	Mar. 2	Mar. 16	98-6
Designating the month of April 1983 as "National Child Abuse Prevention Month".	S.J. Res. 21	Jan. 26	POCS	Jud		Feb. 22			3975	3016	Mar. 3	Feb. 24	Mar. 16	98-7
Appropriating funds to provide for emergency expenditures to meet neglected urgent needs, and to provide supplemental funds for advances to the unemployment trust fund for fiscal year 1983.	H.R. 1718	Mar. 2	App	App	Mar. 1	Mar. 7	98-11	98-17	3895	5916	Mar. 3	Mar. 17	Mar. 24	98-8
Designating the week beginning March 20, 1983, as "National Mental Health Counselors Week".	S.J. Res. 35	Feb. 16		Jud		Mar. 17			6360	6139	Mar. 21	Mar. 18	Mar. 24	98-9
Designating March 21, 1983, as "Afghanistan Day".	S.J. Res. 65	Mar. 18							6358	6142	Mar. 21	Mar. 18	Mar. 24	98-10
Designating additional national scenic and historic trails.	S. 271	Jan. 27	IIA	ENR	Mar. 9	Jan. 31	98-28	98-1	5216	1602	Mar. 15	Feb. 3	Mar. 28	98-11
Extending the expiration date of the Defense Production Act of 1950.	H.R. 2112 (S. 855)	Mar. 16		BHUA		Mar. 23		98-33	6437	6947	Mar. 22	Mar. 23	Mar. 29	98-12
To prevent the temporary termination of the Federal Supplemental Compensation Act of 1982.	H.R. 2369	Mar. 24							7402	7299	Mar. 24	Mar. 24	Mar. 29	98-13
Amending title 37, U.S. Code, to extend certain expiring enlistment and reenlistment bonuses for the Armed Forces.	H.R. 1936	Mar. 7	AS		Mar. 9		98-27		5214	6319	Mar. 15	Mar. 21	Mar. 30	98-14
Commemorating the 200th Anniversary of the signing of the Treaty of Amity and Commerce between Sweden and the United States.	S.J. Res. 64	Mar. 17	POCS						7307	6141	Mar. 24	Mar. 18	Apr. 4	98-15
To authorize and request the President to proclaim May 1983 as "National Amateur Baseball Month".	H.J. Res. 175	Mar, 3							6361	7271	Mar. 21	Mar. 24	Apr. 4	98-16
Establishing uniform national standards for the continued regulation, by the several States, of commercial motor vehicle width on interstate highways.	S. 926	Mar. 24							7329	7269	Mar. 24	Mar. 24	Apr. 5	98-17
Providing for the designation of May 1983, as "National Arthritis Month".	S.J. Res. 32	Feb. 3	POCS	Jud		Mar. 17			7308	6139	Mar. 24	Mar. 18	Apr. 5	98-18
Authorizing and requesting the President to designate the week of April 10, 1983 through April 16, 1983, as "National Mental Health Week".	S.J. Res. 52	Mar. 3	POCS	Jud		Mar. 17			8152	6140	Apr. 12	Mar. 18	Apr. 15	98-19

Authorizing and requesting the President to issue a proclamation designating April 17 through April 24, 1983, as "Jewish Heritage Week".	H.J. Res. 80 (S.J. Res. 79)	Jan. 25							8151	8749	Apr. 12	Apr. 15	Apr. 19	98-20
To implement the consensus recommendations of the National Commission on Social Security Reform.	H.R. 1900 (S. 1)	Mar. 3	WM	Fin	Mar. 4	Mar. 11	98-25	98-23	4486	6852	Mar. 9	Mar. 23	Apr. 20	98-21
Amending the Saccharin Study and Labeling Act to extend the period during which the Secretary of Health and Human Services may not take certain actions to restrict the continued use of saccharin or of any food, drug, or cosmetic containing saccharin.	S. 89	Jan. 26		LHR		Mar. 23		98-32	8436	7591	Apr. 13	Apr. 5	Apr. 22	98-22
Authorizing and requesting the President to designate the month of May 1983, as "National Physical Fitness and Sports Month".	S.J. Res. 53	Mar. 8	POCS	Jud		Mar. 17			8153	6140	Apr. 12	Mar. 18	Apr. 26	98-23
Establishing in the Alcohol, Drug Abuse, and Mental Health Administration an Associate Administrator for Prevention to promote and coordinate prevention research programs of the National Institutes of Mental Health, Drug Abuse, and Alcohol Abuse and Alcoholism, authorizing funds for 1983 and 1984 for alcohol and drug abuse research, transferring specified alcohol and drug abuse statutory authority to the Public Health Service Act, and consolidating various reporting requirements.	S. 126	Jan. 26		LHR		Mar. 21		98-29	8436	7587	Apr. 13	Apr. 5	Apr. 26	98-24
To hold a parcel of land in trust for the Burns Paiute Trust.	S. 304 (H.R. 1102)	Jan. 31	IIA	IA	Apr. 7	Feb. 23	98-50		8890	3017	Apr. 19	Feb. 24	May 2	98-25
Providing for corrections of errors in the enrollment of H.R. 1718, Emergency Jobs Appropriations, 1983.	H.J. Res. 245	Apr. 21	App						9339	9473	Apr. 21	Apr. 21	May 4	98-26
Providing for the designation of the week beginning May 15, 1983, as "National Parkinson's Disease Week".	S.J. Res. 62	Mar. 17	POCS	Jud		Apr. 12			9661	8304	Apr. 26	Apr. 13	May 4	98-27
Dedicating the Golden Gate National Recreation Area to Congressman Phillip Burton.	H.R. 2600	Apr. 19	IIA		Apr. 25		98-72		9654	10231	Apr. 26	Apr. 28	May 10	98-28
Amending the Federal Deposit Insurance Act to provide for the issuance of income capital certificates.	S. 1011	Apr. 7							10754	8703	May 3	Apr. 15	May 16	98-29
Designating May 21, 1983, as "Andrei Sakharov Day".	S.J. Res. 51	Mar. 3	POCS	Jud		Mar. 17			12505	8303	May 17	Apr. 13	May 18	98-30
Declaring the support of the United States Government for efforts of the United States Soccer Federation to bring the World Cup to the United States in 1986, designating the Secretary of Commerce as the official representative of the United States Government to the Federation Internationale de Football Association.	H.J. Res. 219 (S.J. Res. 69)	Mar. 24		CST		May 4			10763	11390	May 3	May 6	May 20	98-31
To establish the Harry S Truman National Historic Site in the State of Missouri.	S. 287	Jan. 31	IIA						11593	11391	May 10	May 6	May 23	98-32
To provide for an increase in the number of members of the Congressional Award Board.	S. 957 (H.R. 2357)	Mar. 24	EdL						11442	7271	May 9	Mar. 24	May 25	98-33
Increasing the permanent public debt limit.....	H.R. 2990	May 12	WM	Fin	May 13	May 24	98-121		12726	13769	May 18	May 25	May 26	98-34
Providing for the temporary extension of certain insurance programs relating to housing and community development.	H.J. Res. 265	May 11							12474	13270	May 17	May 20	May 26	98-35
Amending chapter 104, title 10, United States Code, to establish the Foundation for the Advancement of Military Medicine.	S. 653	Mar. 2	AS	AS		Mar. 22		98-39	11449	6950	May 9	Mar. 23	May 27	98-36
Amending the Independent Safety Board Act of 1974, and authorizing funds for fiscal years 1984, 1985, and 1986.	S. 967 (H.R. 1707)	Apr. 5	PWT EC	CST	May 16	Mar. 31	98-154	98-43	13597	7747	May 24	Apr. 7	June 6	98-37

Title	Bill No.	Date introduced	Committee		Date reported		Report No.		Page of passage in Congressional Record		Date of passage		Public Law	
			House	Senate	House	Senate	House	Senate	House	Senate	House	Senate	Date approved	No.
Making certain amendments to sections 4, 13, 15, and 15B of the Securities Exchange Act of 1934.	H.R. 2681	Apr. 21	EC		May 11		98-106		12477	13912	May 17	May 25	June 6	98-38
Designating June 14, 1983, as "Baltic Freedom Day".	H.J. Res. 201 (S.J. Res. 43)	Mar. 16	FA POCS						15131	15426	June 9	June 10	June 13	98-39
Providing for the designation of June 12 through June 18, 1983, as "National Scleroderma Week".	S.J. Res. 75	Apr. 6	POCS	Jud		May 26			15130	14486	June 9	June 6	June 14	98-40
Designating the week beginning June 19, 1983, as "National Children's Liver Disease Awareness Week".	H.J. Res. 234	Apr 12							12179	15957	May 12	June 15	June 20	98-41
Designating January 3, 1984, as "Alaska Statehood Day".	S.J. Res. 42	Feb. 24	POCS	Jud		May 19			15135	13268	June 9	May 20	June 22	98-42
Authorizing supplemental assistance to aid Lebanon in rebuilding its economy and armed forces.	S. 639 (H.R. 2532)	Mar. 1	FA	FR	May 19	May 5	98-208	98-72	14349	13251	June 2	May 20	June 27	98-43
Making certain technical corrections in the Atlantic Salmon Convention Act of 1982.	S. 925	Mar. 24		CST		May 9		98-78	18181	18082	June 29	June 29	July 12	98-44
Appropriating funds for fiscal year 1984 for programs of the Department of Housing and Urban Development, and certain independent agencies.	H.R. 3133	May 24	App	App	May 24	June 14	98-223	98-152	14283	16485	June 2	June 21	July 12	98-45
Designating the Baltimore-Washington Parkway in Maryland, as the "Gladys Noon Spellman Parkway".	S. 680 (H.R. 174)	Mar. 3	IIA	ENR	Mar. 2	May 20	98-12	98-135	18183	15955	June 29	June 15	July 12	98-46
Extending the authority of the Small Business Administration section 8(a)(1) pilot procurement program.	S. 273 (H.R. 861)	Jan. 27	SB	SB	Feb. 3	Feb. 2	98-2		2167	1609	Feb. 15	Feb. 3	July 13	98-47
Authorizing funds through September 30, 1983, and authorizing funds for fiscal year 1984 for the Navajo and Hopi Indian Relocation Commission.	H.R. 1746	Mar. 1	IIA	IIA	May 16		98-173		14211	18090	June 1	June 29	July 13	98-48
Amending the Public Health Service Act, authorizing funds to be made available to the Secretary of Health and Human Services for research for the cause, treatment, and prevention of public health emergencies.	H.R. 2713	Apr. 21	EC		May 16		98-143		15511	17640	June 13	June 28	July 13	98-49
Appropriating funds for fiscal year 1984 for energy and water development programs.	H.R. 3132	May 24	App	App	May 24	June 16	98-217	98-153	14655	16743	June 7	June 22	July 14	98-50
Appropriating funds for fiscal year 1984 for the Legislative Branch of the Federal Government.	H.R. 3135	May 25	App	App	May 25	June 23	98-227	98-161	14404	16956	June 3	June 23	July 14	98-51
Authorizing funds for fiscal year 1984 for programs administered by the National Aeronautics and Space Administration.	H.R. 2065 (S. 1096)	Mar. 11	ST	CST	Apr. 15	June 27	98-65		9663	17645	Apr. 26	June 28	July 15	98-52
With regard to Presidential certifications on conditions in El Salvador.	H.R. 1271	Feb. 3		FR		June 28			14678	18088	June 7	June 29	July 15	98-53
Authorizing and requesting the President to designate July 16, 1983, as "National Atomic Veterans Day".	S.J. Res. 68	Mar. 22	POCS	Jud		May 3			18299	10968	June 30	May 4	July 15	98-54
Designating September 22, 1983, as "American Business Women's Day".	S.J. Res. 18	Jan. 26	POCS	Jud		Mar. 1			18300	3526	June 30	Mar. 2	July 19	98-55
Designating November 7 through November 13, 1983, as "National Reye's Syndrome Week".	S.J. Res. 34	Feb. 15	POCS	Jud		June 20			18301	17047	June 30	June 23	July 19	98-56

Amending the Act of July 2, 1940, as amended, pertaining to appropriations for the Canal Zone Biological Area.	S. 929	Mar. 24	MMF	R Adm	June 29	May 16	98-283	98-96	18701	13671	July 12	May 25	July 22	98-57
Designating August 1, 1983, as "Helsinki Human Rights Day".	S.J. Res. 96	May 5	POCS FA	Jud		May 19			16867	13269	June 22	May 20	July 25	98-58
Providing that the 1983 crop of any kind of tobacco for which market quotas are in effect or for which marketing quotas are not disapproved by producers, the support level in cents per pound shall be the support level in cents per pound at which the respective 1982 crop was supported.	H.R. 3392 (S. 1529)	June 22	Agr	Agr	July 1	June 23	98-288	98-163	18431	18942	July 11	July 13	July 25	98-59
Designating the week of July 24 to July 31, 1983, as "National Animal Agriculture Week".	S.J. Res. 77	Apr. 6	POCS	Jud		July 14			20659	19547	July 25	July 16	July 27	98-60
Authorizing and directing the Secretary of the Interior to convey by quitclaim deed all right, title and interest of the United States in and to certain lands that were withdrawn or acquired for the purpose of relocating a portion of the city of American Falls out of the area flooded by the American Falls Reservoir.	S. 459	Feb. 3	IIA	ENR	June 28	Feb. 23	98-270	98-5	19551	3523	July 18	Mar. 2	July 28	98-61
Designating August 3, 1983, as "National Paralyzed Veterans Recognition Day".	H.J. Res. 258	May 3		Jud		July 14			15133	19548	June 9	July 16	July 29	98-62
Appropriating supplemental funds for the fiscal year ending September 30, 1983, for the Federal Government.	H.R. 3069	May 18	App	App	May 18	May 26	98-207	98-148	13928	16103	May 25	June 16	July 30	98-63
Providing that per capita payments to Indians may be made by tribal governments.	S. 419	Feb. 3	IIA	IA	June 3	Feb. 23	98-230		16382	3017	June 20	Feb. 24	Aug. 2	98-64
Amending the District of Columbia Self-Government and Governmental Reorganization Act, increasing the amount authorized to be appropriated as the annual Federal payment to the District of Columbia.	H.R. 2637 (S. 1010)	Apr. 20	DC		May 11		98-100		17251	20018	June 27	July 20	Aug. 2	98-65
Ratifying an exchange agreement concerning National Wildlife Refuge System lands located on Matagorda Island, in Texas.	H.R. 1935	Mar. 7	MMF	EPW	Apr. 18	July 11	98-67	98-176	8903	20499	Apr. 19	July 22	Aug. 4	98-66
Repealing the withholding of tax from interest and dividends.	H.R. 2973	May 11	WM		May 13		98-120		12486	16118	May 17	June 16	Aug. 5	98-67
Designating the month of August 1983, as "National Child Support Enforcement Month".	S.J. Res. 56	Mar. 9	POCS	Jud		July 14			21240	19546	July 27	July 16	Aug. 5	98-68
Authorizing and requesting the President to designate the week of September 25 through October 1, 1983, as "National Respiratory Therapy Week".	S.J. Res. 67	Mar. 22	POCS	Jud		May 3			21239	10968	July 27	May 4	Aug. 8	98-69
Authorizing the Twenty-nine Palms Band of Luiseno Mission Indians to lease for ninety-nine years certain lands held in trust for such band.	S. 143	Jan. 26	IIA	IA	May 4	Feb. 23	98-85		12461	3017	May 17	Feb. 24	Aug. 8	98-70
Designating the week beginning June 24, 1984, as "Federal Credit Union Week".	H.J. Res. 139	Feb. 10	POCS						20659	21165	July 25	July 27	Aug. 11	98-71
Providing prospective contractors minimum time periods for the solicitation and bidding process on Federal contracts.	S. 272 (H.R. 1043)	Jan. 27		SB		Feb. 2			4187	1612	Mar. 8	Feb. 3	Aug. 11	98-72
To authorize the Smithsonian Institution to purchase land in Santa Cruz, Ariz.	S. 930	Mar. 24	HA	RAdm	July 28	May 16	98-330	98-97	21918	13671	Aug. 1	May 25	Aug. 11	98-73
Authorizing the Secretary of the Interior to set aside certain judgment funds of the Three Affiliated Tribes of Fort Berthold Reservation in North Dakota.	S. 727	Mar. 8	IIA	IA	July 19	May 17	98-300	98-126	21899	13892	Aug. 1	May 25	Aug. 11	98-74

Title	Bill No.	Date introduced	Committee		Date reported		Report No.		Page of passage in Congressional Record		Date of passage		Public Law	
			House	Senate	House	Senate	House	Senate	House	Senate	House	Senate	Date approved	No.
Proclaiming September 3, 1983, as a day of national celebration on the two-hundredth anniversary of the signing of the Treaty of Paris.	H.J. Res. 321	July 14	POCS						21238	21645	July 27	July 29	Aug. 11	98–75
Amending the Railroad Retirement Act of 1974 and the Railroad Retirement Tax Act, assuring sufficient resources to pay current and future benefits under the Railroad Retirement Act.	H.R. 1646	Feb. 24	EC WM		Mar. 9 July 1		98–30		21997	22129	Aug. 1	Aug. 2	Aug. 12	98–76
Authorizing funds for fiscal year 1984 to provide emergency job training and employment assistance programs for wartime veterans.	H.R. 2355 (S. 1033)	Mar. 24	VA	VA	May 13	May 19	98–116	98–132	14680	15968	June 7	June 15	Aug. 15	98–77
Appropriating funds for the Department of Transportation and related agencies for the fiscal year ending September 30, 1984.	H.R. 3329	June 16	App	App	June 16	July 14	98–246	98–179	16810	19439	June 22	July 15	Aug. 15	98–78
Providing additional authority for the consolidation of student loans and making certain other changes in Federal student financial assistance.	H.R. 3394	June 22	EdL		July 27		98–324		21983	22180	Aug. 1	Aug. 2	Aug. 15	98–79
Authorizing three additional Assistant Administrators of the Environmental Protection Agency.	S. 1696	July 28		EPW		July 28		98–196	23198	22542	Aug. 4	Aug. 3	Aug. 23	98–80
Designating the United States Post Office Building to be constructed in Fort Worth, Texas, as the "Jack D. Watson Post Office Building".	S. 1797 (H.R. 3151)	Aug. 4	POCS		June 9		98–239		23198	22875	Aug. 4	Aug. 4	Aug. 23	98–81
Designating September 26, 1983, as "National Historically Black Colleges Day".	S.J. Res. 85	Apr. 29	POCS	Jud		July 14			23205	19549	Aug. 4	July 16	Aug. 23	98–82
Designating October 2 through October 9, 1983, as "National Housing Week".	S.J. Res. 98	May 11	POCS	Jud		July 14			23208	19547	Aug. 4	July 16	Aug. 23	98–83
Designating the week of September 4 through September 10, 1983, as "Youth of America Week".	S.J. Res. 116	June 14	POCS	Jud		July 21			23208	20844	Aug. 4	July 26	Aug. 23	98–84
Designating the Federal Building and United States Courthouse at 450 Golden Gate Avenue, San Francisco, California, as the "Phillip Burton Federal Building and United States Courthouse".	H.R. 2895	May 4	PWT	EPW	May 16		98–152		13364	22841	May 23	Aug. 4	Aug. 26	98–85
Amending title 28 of the United States Code, authorizing payment of travel and transportation expenses of newly appointed Special Agents of the Department of Justice.	H.R. 3232	June 6	Jud						21924	22870	Aug. 1	Aug. 4	Aug. 26	98–86
Providing for appointment of Jeannine Smith Clark as a citizen regent of the Board of Regents of the Smithsonian Institution.	H.J. Res. 297 (S.J. Res. 103)	June 15	HA	RAdm	July 28	July 28	98–329	98–197	21918	22840	Aug. 1	Aug. 4	Aug. 26	98–87
Establishing an improved program for extra long cotton.	H.R. 3190	June 2	Agr	Agr	June 22		98–256		17252	23102	June 27	Aug. 4	Aug. 26	98–88
Consolidating and reenacting certain of the marine safety and seamen's welfare laws of the United States.	S. 46	Jan. 26	MMF	CST	Aug. 1	Apr. 12	98–338	98–56	21933	10232	Aug. 1	Apr. 28	Aug. 26	98–89
Amending title XVIII of the Social Security Act, increasing the cap amount allowable for reimbursement of hospices under the medicare program.	H.R. 3677	July 27	WM		July 28		98–333		21912	22590	Aug. 1	Aug. 3	Aug. 29	98–90

Amending the Bankruptcy Rules with respect to providing notice.	H.R. 3549	July 13							23133	23100	Aug. 4	Aug. 4	Aug. 30	98–91
Amending the Federal Supplemental Compensation Act of 1982 with respect to the number of weeks of benefits paid in any State.	H.R. 3409	June 23	WM		July 28		98–328		22205	23109	Aug. 2	Aug. 4	Sept. 2	98–92
Designating the week of September 18 through September 24, 1983, as "National Cystic Fibrosis Week".	S.J. Res. 131	July 15	POCS	Jud		July 21			24327	20844	Sept. 15	July 26	Sept. 20	98–93
Authorizing funds for fiscal year 1984 for the Department of Defense.	S. 675 (H.R. 2969)	Mar. 3	AS	AS	May 11	July 5	98–107	98–174	21740	20727	July 29	July 26	Sept. 24	98–94
Increasing endowment funds for eligible individuals under part C of title III of the Higher Education Act of 1965.	S. 1872 (H.R. 2144)	Sept. 21	EdL		Apr. 28		98–76		25679	25332	Sept. 26	Sept. 22	Sept. 26	98–95
Designating the week beginning September 25, 1983, as "National Adult Day Care Center Week".	H.J. Res. 132	Feb. 8							24329	24832	Sept. 15	Sept. 20	Sept. 27	98–96
Designating the month of September 1983 as "National Sewing Month".	H.J. Res. 218	Mar. 24		Jud		Sept. 15			23207	24832	Aug. 4	Sept. 20	Sept. 27	98–97
Condemning the Soviet Union for destruction of the Korean airliner.	H.J. Res. 353	Sept. 13							24154	24361	Sept. 14	Sept. 15	Sept. 28	98–98
Authorizing and requesting the President to issue a proclamation designating April 22 through April 28, 1984, as "National Organ Donation Awareness Week".	H.J. Res. 229	Apr. 7		Jud		Sept. 15			12182	24832	May 12	Sept. 20	Sept. 28	98–99
Requiring the Secretary of Agriculture to make an earlier announcement of the 1984 crop feed grain program and of the 1985 crop wheat and feed grain program.	H.R. 3914	Sept. 19							24772	25066	Sept. 20	Sept. 21	Sept. 29	98–100
Providing for the establishment of a Commission on the Bicentennial of the Constitution.	S. 118	Jan. 26		Jud		Apr. 28		98–68	23209	19692	Aug. 4	July 18	Sept. 29	98–101
Designating November 1983 as "National Alzheimer's Disease Month".	S.J. Res. 82	Apr. 13	POCS	Jud		Apr. 19			24327	9471	Sept. 15	Apr. 21	Sept. 30	98–102
Designating the week of December 11 through December 17, 1983, as "National Drunk and Drugged Driving Awareness Week".	S.J. Res. 119	June 16	POCS	Jud		July 14			24331	19547	Sept. 15	July 16	Sept. 30	98–103
Amending the District of Columbia Retirement Reform Act.	S. 1625	July 15	DC	GA	Sept. 21	Aug. 2	98–372	98–217	25712	22543	Sept. 26	Aug. 3	Sept. 30	98–104
Amending title 38, United States Code, to extend for one year the authority of the Veterans' Administration to provide certain contract medical services in Puerto Rico and the Virgin Islands.	S. 1850	Sept. 15							25442	24832	Sept. 22	Sept. 20	Sept. 30	98–105
Commemorating the Twenty-fifth Anniversary of the National Aeronautics and Space Administration.	H.J. Res. 284	May 26							25937	26417	Sept. 27	Sept. 29	Oct. 1	98–106
Making continuing appropriations for fiscal year 1984.	H.J. Res. 368	Sept. 22							26176	26312	Sept. 28	Sept. 29	Oct. 1	98–107
Extending the authorities under the Export Administration Act of 1979 until October 14, 1983.	H.R. 3962	Sept. 22							25895	26717	Sept. 27	Sept. 30	Oct. 1	98–108
To provide for the temporary extension of certain insurance programs relating to housing and community development.	H.J. Res. 366	Sept. 21							25893	26417	Sept. 27	Sept. 29	Oct. 1	98–109
Authorizing and requesting the President to designate October 16, 1983, as "World Food Day".	S.J. Res. 81	Apr. 13	POCS	Jud		Apr. 19			24326	9471	Sept. 15	Apr. 21	Oct. 3	98–110
Providing Federal funding for radio broadcasting to Cuba.	S. 602 (H.R. 2433)	Feb. 24	FA EC	FR	June 29 July 29	June 21	98–284	98–156	26456	23784	Sept. 29	Sept. 13	Oct. 4	98–111
Designating the week of October 3 through October 9, 1983, as "National Productivity Improvement Week".	S.J. Res. 142	Aug. 2	POCS	Jud		Sept. 15			26777	24831	Sept. 30	Sept. 20	Oct. 4	98–112
Designating the week of October 2 through October 8, 1983, as "Myasthenia Gravis Awareness Week".	S.J. Res. 140	July 29	POCS	Jud		Sept. 15			26777	24830	Sept. 30	Sept. 20	Oct. 5	98–113

Title	Bill No.	Date introduced	Committee		Date reported		Report No.		Page of passage in Congressional Record		Date of passage		Public Law	
			House	Senate	House	Senate	House	Senate	House	Senate	House	Senate	Date approved	No.
Authorizing and requesting the President to issue a proclamation designating the period from October 2 through October 8, 1983, as "National Schoolbus Safety Week of 1983".	H.J. Res. 137 (S.J. Res. 172)	Feb. 10							25941	26610	Sept. 27	Sept. 30	Oct. 7	98–114
Authorizing certain construction at military installations for fiscal year 1984.	H.R. 2972 (S. 675)	May 11	AS	AS	May 16	July 5	98–166	98–174	16595	20815	June 21	July 26	Oct. 11	98–115
Appropriating funds for military construction programs for the Department of Defense for fiscal year ending September 30, 1984.	H.R. 3263	June 9	App	App	June 9	July 14	98–238	98–180	16610	21092	June 21	July 27	Oct. 11	98–116
Delaying until January 1984, the effective date for recomputing hourly pay rates for certain Federal employees.	H.R. 3871	Sept. 13							24786	25833	Sept. 20	Sept. 27	Oct. 11	98–117
Extending the Federal Supplemental Compensation Act of 1982.	H.R. 4101 (S. 1887)	Oct. 6		Fin		Sept. 26		98–240	27645	27597	Oct. 6	Oct. 6	Oct. 11	98–118
Authorizing the further participation of U.S. Armed Forces in the multinational peacekeeping force in Lebanon.	S.J. Res. 159 (H.J. Res. 364)	Sept. 12	FA	FR	Sept. 27	Sept. 26	98–385	98–242	26108	26276	Sept. 28	Sept. 29	Oct. 12	98–119
Extending Presidential authority to implement the International Coffee Agreement Act of 1980.	H.R. 3813 (S. 1847)	Aug. 4	WM	Fin	Sept. 22	Sept. 28	98–376	98–250	25891	26597	Sept. 27	Sept. 30	Oct. 12	98–120
Designating the Federal Building at Fourth and Ferry Streets, Lafayette, Indiana, as the "Charles A. Halleck Federal Building".	S. 1465 (H.R. 3090)	June 14	PWT	EPW	Sept. 20	Aug. 3	98–365		26913	22841	Oct. 3	Aug. 4	Oct. 12	98–121
Designating the Federal Building in Las Cruces, New Mexico, as the "Harold L. Runnels Federal Building".	S. 1724 (H.R. 3308)	Aug. 2	PWT	EPW	Sept. 20	Aug. 3	98–360		26909	22841	Oct. 3	Aug. 4	Oct. 12	98–122
Providing for the use and distribution of funds awarded the Red Lake Band of Chippewa Indians in docket numbered 15–72 of the United States Court of Claims.	S. 884	Mar. 22	IIA	IA	Sept. 28	May 5	98–389	98–74	26915	12169	Oct. 3	May 12	Oct. 13	98–123
Providing for the use and distribution of funds awarded the Assiniboine Tribe of the Fort Belknap Indian Community, Montana, and the Assiniboine Tribe of the Fort Peck Indian Community, Montana, in docket numbered 10–81L by the U.S. Court of Claims.	S. 1148	Apr. 26	IIA	IA	Sept. 28	July 29	98–390	98–204	26915	22539	Oct. 3	Aug. 3	Oct. 13	98–124
Appropriating funds for fiscal year 1984 for the District of Columbia government.	H.R. 3415	June 23	App	App	June 23	July 19	98–265	98–185	18139	21088	June 29	July 27	Oct. 13	98–125
Designating the week of October 16 through October 22, 1983, as "Lupus Awareness Week".	S.J. Res. 102	May 17	POCS	Jud		July 14			27107	19547	Oct. 4	July 16	Oct. 13	98–126
Imposing penalties on those individuals who tamper with food, drug, cosmetic, and other products with intent to cause personal injury, death, or other harm.	S. 216 (H.R. 2174)	Jan. 27	Jud	Jud	May 9	May 2	98–93	98–69	26463	11507	Sept. 29	May 9	Oct. 13	98–127
Naming a United States Post Office Building in the vicinity of Lancaster, Pennsylvania, the "Edwin D. Eshleman Post Office Building".	H.R. 3379	June 22	PWT		Sept. 20		98–361		26910	27603	Oct. 3	Oct. 6	Oct. 14	98–128
To provide for the orderly termination of Federal management of the Pribilof Islands, Alaska.	H.R. 2840	Apr. 28	MMF	CST	May 23	Aug. 3	98–213	98–212	13351	22876	May 23	Aug. 4	Oct. 14	98–129
Designating the day October 22, 1983, as "Metropolitan Opera Day".	S.J. Res. 128	July 13	POCS	Jud		Sept. 15			27108	24830	Oct. 4	Sept. 20	Oct. 14	98–130

Designating the United States Post Office Building in Oshkosh, Wisconsin, as the "William A. Steiger Post Office Building".	H.R. 3835	Aug. 4							27294	27603	Oct. 5	Oct. 6	Oct. 17	98–131
Designating the Foundation for the Advancement of Military Medicine as the "Henry M. Jackson Foundation for the Advancement of Military Medicine".	S. 1894	Sept. 27	AS						27359	26615	Oct. 5	Sept. 30	Oct. 17	98–132
Authorizing the conveyance of the Liberty Ship John W. Brown to the John W. Brown Preservation Project.	H.R. 1556	Feb. 17	MMF	CST	June 23	Sept. 26	98–261		22185	26609	Aug. 2	Sept. 30	Oct. 18	98–133
Settling certain claims of the Mashantucket Pequot Indians.	S. 1499 (H.R. 982)	June 20	IIA	IA	Mar. 21	Sept. 14	98–43	98–222	27079	26607	Oct. 4	Sept. 30	Oct. 18	98–134
Extending the Federal supplemental compensation program for 18 months.	H.R. 3929 (S. 1887)	Sept. 20	WM	Fin	Sept. 22	Sept. 26	98–377	98–240	26421	26594	Sept. 29	Sept. 30	Oct. 24	98–135
Providing for the striking of medals to commemorate the Louisiana World Exposition.	H.R. 3321	June 15							27989	28793	Oct. 17	Oct. 20	Oct. 24	98–136
Authorizing the Secretary of the Interior to convey, without consideration, certain lands in Lane County, Oreg..	H.R. 1062 (S. 1042)	Jan. 27	IIA	ENR	May 4	Sept. 29	98–84	98–257	26909	27602	Oct. 3	Oct. 6	Oct. 25	98–137
Granting the consent of the Congress to an interstate agreement or compact relating to the restoration of Atlantic Salmon in the Connecticut River Basin, and to allow the Secretaries of Commerce and the Interior to participate as Members on a Connecticut River Atlantic Salmon Commission.	H.R. 3044 (S. 1327)	May 18	MMF		Sept. 28		98–392		27061	28340	Oct. 4	Oct. 19	Oct. 28	98–138
Appropriating funds for fiscal year 1984 for the Department of Labor, Health and Human Services, Education, and related agencies.	H.R. 3913	Sept. 19	App	App.	Sept. 16	Sept. 28	98–357	98–247	25381	26962	Sept. 22	Oct. 4	Oct. 31	98–139
Establishing the Lee Metcalf Wilderness and Management Area in the State of Montana.	S. 96	Jan. 26	IIA Agr	ENR	Oct. 5	Mar. 3	98–405	98–16	27613	8298	Oct. 6	Apr. 13	Oct. 31	98–140
Amending certain provisions of law relating to units of the national park system and other public lands.	H.R. 1213	Feb. 2	IIA	ENR	Mar. 2	May 20	98–15	98–141	4201	27600	Mar. 8	Oct. 6	Oct. 31	98–141
Designating the week of November 2 through November 9, 1983, as "National Drug Abuse Education Week".	S.J. Res. 57	Mar. 9	POCS	Jud		Mar. 17			29450	6141	Oct. 26	Mar. 18	Nov. 1	98–142
Extending the expiration date of the Export-Import Bank Act of 1945.	S.J. Res. 189	Oct. 27							2999	29872	Oct. 31	Oct. 28	Nov. 1	98–143
Amending title 5, United States Code, making the birthday of Martin Luther King, Jr., a legal holiday.	H.R. 3706	July 29							22242	28380	Aug. 2	Oct. 19	Nov. 2	98–144
Designating November 1983 as "National Diabetes Month".	S.J. Res. 121	June 23	POCS	Jud		Sept. 15			29451	24830	Oct. 26	Sept. 20	Nov. 3	98–145
Appropriating funds for fiscal year 1984 for the Department of the Interior and certain related agencies.	H.R. 3363	June 21	App	App	June 21	July 19	98–253	98–184	17691	24992	June 28	Sept. 21	Nov. 4	98–146
Designating the week of November 20 through November 26, 1983, as "National Family Week".	S.J. Res. 45	Mar. 2	POCS	Jud		Apr. 19			29450	9471	Oct. 26	Apr. 21	Nov. 4	98–147
Designating the Federal Building in Fort Myers, Florida, as the "George W. Whitehurst Federal Building and United States Courthouse".	S. 552 (H.R. 3303)	Feb. 22	PWT	EPW	Sept. 20	Sept. 29	98–366		27060	26615	Oct. 4	Sept. 30	Nov. 7	98–148
Allowing the obsolete submarine U.S.S. *Albacore* to be transferred to the Portsmouth Submarine Memorial Association, Incorporated, before the expiration of the otherwise applicable 60-day congressional review period.	S. 1944 (H.R. 3980)	Oct. 7	AS	AS	Oct. 26	Oct. 18	98–441		29408	28793	Oct. 26	Oct. 20	Nov. 7	98–149
Authorizing funds through fiscal year 1989 for the Office of Government Ethics.	S. 461 (H.R. 2717)	Feb. 3	Jud POCS	GA	May 5 May 16	Mar. 24	98–89	98–59	24614	7691	Sept. 19	Apr. 6	Nov. 11	98–150
Making further continuing appropriations for fiscal year 1984 for the Federal Government.	H.J. Res. 413	Nov. 9	App						32107	31944	Nov. 10	Nov. 11	Nov. 14	98–151

Title	Bill No.	Date introduced	Committee		Date reported		Report No.		Page of passage in Congressional Record		Date of passage		Public Law	
			House	Senate	House	Senate	House	Senate	House	Senate	House	Senate	Date approved	No.
Designating the week beginning November 6, 1983, as "National Disabled Veterans Week".	H.J. Res. 283 (S.J. Res. 155)	May 26		Jud		Sept. 30			24329	31906	Sept. 15	Nov. 10	Nov. 15	98-152
Designating the week of November 27 through December 3, 1983, as "National Home Care Week".	S.J. Res. 122	June 23	POCS	Jud		Sept. 30			30937	27023	Nov. 4	Oct. 4	Nov. 15	98-153
Designating the month of November 1983 as "National Christmas Seal Month".	S.J. Res. 188	Oct. 26	POCS						30941	29587	Nov. 4	Oct. 27	Nov. 16	98-154
Designating November 12, 1983, as "Anti-Defamation League Day", in honor of the League's seventieth anniversary.	H.J. Res. 408	Nov. 1							32128	32264	Nov. 10	Nov. 11	Nov. 16	98-155
Designating the week beginning November 6, 1983, as "Florence Crittenton Mission Week".	H.J. Res. 383	Oct. 6	POCS	Jud					30941	31908	Nov. 4	Nov. 10	Nov. 17	98-156
Authorizing the rehabilitation of the Belle Fourche irrigation project.	S. 448	Feb. 3	IIA	ENR	Oct. 18	May 20	98-415	18-138	30284	15956	Nov. 1	June 15	Nov. 17	98-157
Designating the week beginning May 13, 1984, as "Municipal Clerk's Week".	S.J. Res. 92	May 3	POCS	Jud		May 19			25942	13268	Sept. 27	May 20	Nov. 17	98-158
Honoring Congressman Leo J. Ryan and to award a special congressional gold medal to the family of the late Honorable Leo J. Ryan.	H.R. 3348	June 16		BHUA		Nov. 2			28159	31905	Oct. 18	Nov. 10	Nov. 18	98-159
To extend and improve various health-care and other programs of the Veterans' Administration.	H.R. 2920 (S. 578)	May 5	VA	VA	May 13	May 23	98-117	98-145	13337	17649	May 23	June 28	Nov. 21	98-160
Increasing the statutory limit on the public debt.	H.J. Res. 308	June 27		Fin		Oct. 25		98-279	17249	33774	June 27	Nov. 17	Nov. 21	98-161
Commemorating the centennial of Eleanor Roosevelt's birth.	S.J. Res. 139	July 28							30923	30457	Nov. 4	Nov. 2	Nov. 21	98-162
Regarding leases and contracts affecting land within the Salt River Pima-Maricopa Indian Reservation.	H.R. 2910	May 4	IIA		Oct. 20		98-424		31098	32262	Nov. 7	Nov. 11	Nov. 22	98-163
Authorizing appropriations for the Department of State and related agencies for fiscal years 1984 and 1985.	H.R. 2915 (S. 1342)	May 5	FA	FR	May 16	May 23	98-130	98-143	15103	28673	June 9	Oct. 20	Nov. 22	98-164
Providing for the restoration of Federal recognition to the Confederated Tribes of the Grand Ronde Community of Oregon.	H.R. 3885	Sept. 14	IIA		Nov. 2		98-464		31089	32263	Nov. 7	Nov. 11	Nov. 22	98-165
Making appropriations for the Departments of Commerce, Justice, and State, the Judiciary, and related agencies for fiscal year 1984.	H.R. 3222 (S. 1721)	June 3	App	App	June 3	Aug. 2	98-232	98-206	34622	28897	Sept. 19	Oct. 21	Nov. 28	98-166
Debt Collection Act	S. 376	Feb. 2	Jud	GA	Nov. 4	May 5	98-482	98-75	32473	13280	Nov. 14	May 20	Nov. 29	98-167
To extend the Federal Physicians Comparability Allowance Act of 1978.	H.R. 2077 (S. 1009)	Mar. 11		GA		Aug. 4		98-218	24621	26614	Sept. 19	Sept. 30	Nov. 29	98-168
Transfering from the Director of the Office of Management and Budget to the Administrator of General Services the responsibility for publication of the catalog of Federal domestic assistance programs.	H.R. 2592 (S. 1267)	Apr. 19	GO	GA	May 12	Sept. 1	98-112	98-216	14211	26614	June 1	Oct. 28	Nov. 29	98-169
Amending the boundaries of the Cumberland Island National Seashore.	S. 807	Mar. 15	IIA	ENR		Sept. 29		98-256	32742	27602	Nov. 15	Oct. 6	Nov. 29	98-170

Amending the Agricultural Adjustment Act to authorize marketing research and promotion projects, including paid advertising, for filberts, and to amend the Potato Research and Promotion Act.	H.R. 2590	Apr. 19	Agr	Agr	July 29		98-335		21976	33647	Aug. 1	Nov. 17	Nov 29	98-171
Providing for the awarding of a special gold medal to Danny Thomas in recognition of his humanitarian efforts and outstanding work as an American.	H.J. Res 93	Jan. 25		BHUA					31089	33644	Nov. 7	Nov. 17	Nov. 29	98-172
Declaring that the United States holds certain lands in trust for the Kaw Tribe of Oklahoma.	S. 1168 (H.R. 3111)	Apr. 27	IIA	IA	Nov. 2	July 11	98-465	98-175	32454	20018	Nov. 14	July 20	Nov. 29	98-173
Designating the Federal Building in Seattle, Washington, as the "Henry M. Jackson Federal Building".	S. 1837	Sept. 13		EPW		Sept. 29			34147	26615	Nov. 18	Sept. 30	Nov. 29	98-174
Making certain land owned by the United States in the State of New York part of the Green Mountain National Forest.	H.R. 24	Jan. 3	Agr	Agr	July 14	Oct. 31	98-293	98-288	19558	33927	July 18	Nov. 17	Nov. 29	98-175
Authorizing the Secretary of Commerce to settle claims for damages of less than $2,500 arising by reason of acts for which the National Oceanic and Atmospheric Administration is responsible.	H.R. 594 (S. 969)	Jan. 6	Jud	Jud	Apr. 14		98-62		10749	32647	May 3	Nov. 15	Nov. 29	98-176
Extending the Small Business Development Center program administered by the Small Business Administration until January 1, 1985.	H.R. 4013 (S. 1429)	Sept. 28	SB	SB	Oct. 6	Nov. 11	98-406	98-309	28157	33636	Oct. 18	Nov. 17	Nov. 29	98-177
Designating the week beginning May 29, 1983, as National Tourism Week".	H.J. Res. 168	Mar. 2		Jud		Nov. 10			16871	32646	June 22	Nov. 15	Nov. 29	98-178
Providing for the convening of the second session of the Ninety-eighth Congress.	H.J. Res. 421	Nov. 16							33123	34334	Nov. 16	Nov. 18	Nov. 29	98-179
To stabilize the supply and demand for dairy products, to make modifications in the tobacco production adjustment program, and to provide emergency livestock feed assistance..	H.R. 3385 (S. 1529)	June 22	Agr	Agr	July 12	June 23	98-289	98-163	19774	27775	July 19	Oct. 7	Nov. 29	98-80
Making supplemental appropriations for the fiscal year ending September 30, 1984.	H.R. 3959	Sept. 22	App	App	Sept. 23	Oct. 19	98-375	98-275	27346	29524	Oct. 5	Oct. 27	Nov. 30	98-181
Authorizing the President to issue a proclamation designating the week beginning on March 11, 1984, as "National Surveyors Week"..	S.J. Res. 44	Mar. 2	POCS	Jud		Mar. 17			33287	6140	Nov. 17	Mar. 18	Nov. 30	98-182
Amending the Civil Rights Act of 1957 to extend the life of the Civil Rights Commission.	H.R.	Mar. 22	Jud		May 17		98-197		23149	32392	Aug. 4	Nov. 14	Nov. 30	98-183
Amending the act of March 3, 1869, incorporating the Masonic Relief Association of the District of Columbia; now known as the Acacia Mutual Life Insurance Co.	H.R. 2479	Apr. 12	Jud	Jud	Oct. 6		98-408		31087	34296	Nov. 7	Nov. 18	Nov. 30	98-184
Extending and amending the general revenue sharing program.	H.R. 2780 (S. 1426)	Apr. 27	GO	Fin	May 16	July 20	98-179	98-189	22306	25038	Aug. 2	Sept. 21	Nov. 30	98-185
Amending title 39, United States Code, to strengthen the investigatory and enforcement powers of the Postal Service by authorizing certain inspection authority and by providing for civil penalties for violations of orders under section 3005 of such title (pertaining to schemes for obtaining money by false representations or lotteries).	S. 450	Feb. 3	POCS	GA		Mar. 31		98-51	30709	30716	Nov. 16	Nov. 3	Nov. 30	98-186
Designating the week of December 4, 1983, through December 10, 1983, as "Carrier Alert Week".	S.J. Res. 141	Aug. 1	POCS	Jud		Nov. 8			33287	31907	Nov. 17	Nov. 10	Nov. 30	98-187
Designating the week beginning January 15, 1984, as "National Fetal Alcohol Syndrome Awareness Week".	H.J. Res. 324	July 19							33285	34297	Nov. 17	Nov. 18	Nov. 30	98-188

Title	Bill No.	Date introduced	Committee		Date reported		Report No.		Page of passage in Congressional Record		Date of passage		Public Law	
			House	Senate	House	Senate	House	Senate	House	Senate	House	Senate	Date approved	No.
Extending the authorization of appropriations of the National Historical Publications and Records Commission for five years.	H.R. 2196 (S. 1513)	Mar. 21	GO	GA	May 16	Aug. 4	98–129	98–219	14215	34302	June 1	Nov. 18	Nov. 30	98–189
Naming the Veterans' Administration Medical Center in Altoona, Pennsylvania, the "James E. Van Zandt Veterans' Administration Medical Center", and naming the Veterans' Administration Medical Center in Dublin, Georgia, the "Carl Vinson Veterans' Administration Medical Center".	H.R. 4294	Nov. 3	VA	VA	Nov. 3	.....	98–481	.....	31450	34301	Nov. 8	Nov. 18	Nov. 30	98–190
Revising the authority and responsibility of the Office of Federal Procurement Policy, and authorizing appropriations for the Office for an additional 4 fiscal years..	H.R. 2293 (S. 1001)	Mar. 23	GO	GA	May 16	Aug. 1	98–146	98–214	14212	32550	June 1	Nov. 15	Dec. 1	98–191
Amending and extending the Tribally Controlled Community College Assistance Act of 1978.	S. 726 (H.R. 2307)	Mar. 8	EdL	IA	Apr. 28	Apr. 26	98–77	98–64	28630	13900	Oct. 20	May 25	Dec. 1	98–192
Clarifying the applicability of a provision of law regarding risk retention.	S. 1046	Apr. 13	.....	CST	.....	July 5	.....	98–172	33981	25834	Nov. 18	Sept. 27	Dec. 1	98–193
Providing revised reimbursement criteria for small rural health clinics utilizing National Health Service Corps personnel.	S. 2129	Nov. 17	.....	.....	.....	.....	.....	.....	34202	34300	Nov. 18	Nov. 18	Dec. 1	98–194
Directing the Secretary of Agriculture to release on behalf of the United States a reversionary interest in certain land in the State of Delaware.	S. 1503	June 20	.....	Agr	.....	Oct. 31	.....	98–287	34205	33926	Nov. 18	Nov. 17	Dec. 1	98–195
Providing for the conveyance of certain Federal lands adjacent to Orchard and Lake Shore Drives, Lake Lowell, Boise project, Idaho.	S. 577	Feb. 23	IIA	ENR	June 28	Feb. 23	98–269	98–7	19551	3524	July 18	Mar. 2	Dec. 1	98–196
Extending the term of the Presidential Commission for the German-American Tricentennial.	H.J. Res. 405	Oct. 28	.....	Jud	.....	.....	.....	.....	30940	34293	Nov. 4	Nov. 18	Dec. 1	98–197
Expressing the sense of the Congress with respect to international efforts to further a revolution in child health.	S.J. Res. 111	May 26	FA	FR	.....	July 11	.....	.....	33482	19074	Nov. 17	July 13	Dec. 1	98–198
Revising and extending the Education of the Handicapped Act.	S. 1341 (H.R. 2461)	May 23	EdL	LHR	May 16	May 23	98–137	98–191	33310	17463	Nov. 17	June 27	Dec. 2	98–199
Extending the Wetlands Loan Act	H.R. 2395	Apr. 5	MMF	EPW	May 16	.....	98–132	.....	29992	33654	Oct. 31	Nov. 17	Dec. 2	98–200
Amending the provisions of the Federal Insecticide, Fungicide, and Rodenticide Act relating to the scientific advisory panel and extending the authorization for appropriations for such act.	H.R. 2785	Apr. 27	Agr.	Agr.	May 11	.....	98–104	.....	12467	34366	May 17	Nov. 18	Dec. 2	98–201
Amending the Arms Control and Disarmament Act in order to extend the authorization for appropriations.	H.R. 2906 (S. 608)	May 4	FA	.....	May 16	.....	98–180	.....	13349	31923	May 23	Nov. 10	Dec. 2	98–202
Declaring that the United States holds certain lands in trust for the Las Vegas Paiute Tribe.	H.R. 3765	Aug. 3	IIA	.....	Nov. 10	.....	98–530	.....	34156	34376	Nov. 18	Nov. 18	Dec. 2	98–203
Suspending the noncash benefit requirement for the Puerto Rico nutrition assistance program, and providing States with greater flexibility in the administration of the food stamp program.	H.R. 4252	Oct. 31	Agr.	.....	Nov. 11	.....	98–539	.....	32713	33628	Nov. 15	Nov. 17	Dec. 2	98–204

Designating the Federal building to be constructed in Savannah, Georgia, as the "Juliette Gordon Low Federal Building".	S. 505 (H.R. 1551)	Feb. 17	.....	EPW	.....	May 17	.....	98–123	34151	22541	Nov. 18	Aug. 3	Dec. 2	98–205
Proclaiming March 20, 1984, as "National Agriculture Day".	H.J. Res. 311	June 29	.....	Jud	.....	.....	.....	.....	24330	34296	Sept. 15	Nov. 18	Dec. 2	98–206
To extend the authorities under the Export Administration Act of 1979.	H.R. 4476	Nov. 18	.....	.....	.....	.....	.....	.....	34164	34347	Nov. 18	Nov. 18	Dec. 5	98–207
To provide for appointment of Samuel Curtis Johnson as a citizen regent of the Board of Regents of the Smithsonian Institution.	H.J. Res. 381 (S.J. Res. 177)	Oct. 4	.....	R Adm	.....	Nov. 16	.....	98–313	33288	34402	Nov. 17	Nov. 18	Dec. 5	98–208
To improve the quality and efficiency of the military justice system, to revise the laws concerning review of courts-martial.	S. 974	Apr. 5	AS	AS	Nov. 15	Apr. 5	98–549	98–53	33082	10265	Nov. 16	Apr. 28	Dec. 6	98–209
To consolidate and authorize certain marine fishery programs and functions of the National Oceanic and Atmospheric Administration under the Department of Commerce.	S. 1099	Apr. 19	.....	CST	.....	May 9	.....	98–80	33129	15948	Nov. 16	June 15	Dec. 6	98–210
Making technical amendments to improve implementation of the Education Consolidation and Improvement Act of 1981.	H.R. 1035 (S. 1008)	Jan. 27	EdL	LHR	Apr. 7	May 16	98–51	98–166	8105	27812	Apr. 12	Oct. 7	Dec. 8	98–211
Making appropriations for the Department of Defense for the fiscal year ending September 30, 1984.	H.R. 4185 (S. 2039)	Oct. 20	App	App	Oct 20	Nov. 1	98–427	98–292	30523	31384	Nov. 2	Nov. 8	Dec. 8	98–212
Authorizing $15,500,000 for capital improvement projects on Guam.	S. 589	Feb. 24	IIA	ENR	May 16	Mar. 31	98–174	98–46	26925	7747	Oct. 3	Apr. 7	Dec. 8	98–213
Authorizing appropriations for the Federal Communication Commission for fiscal years 1984 and 1985.	H.R. 2755	Apr. 26	EC	.....	Sept. 15	.....	98–356	.....	34160	34343	Nov. 18	Nov. 18	Dec. 8	98–214
Authorizing appropriations for fiscal year 1984 for intelligence and intelligence-related activities of the United States Government, for the Intelligence Community Staff, for the Central Intelligence Agency Retirement and Disability System.	H.R. 2968 (S. 1230)	May 11	Intel AS	Intel	May 16 May 24	May 6	98–189	98–77	28579	30635	Oct. 20	Nov. 3	Dec. 9	98–215

TABLE OF COMMITTEE ABBREVIATIONS

Agr ..... Agriculture
ANF..... Agriculture, Nutrition, and Forestry
App..... Appropriations
AS..... Armed Services
BFUA ..... Banking, Finance and Urban Affairs
BHUA ..... Banking, Housing and Urban Affairs
Bud..... Budget
CST..... Commerce, Science and Transportation
DC..... District of Columbia
EC..... Energy and Commerce
EdL..... Education and Labor
ENR..... Energy and Natural Resources
EPW ..... Environment and Public Works
FA..... Foreign Affairs
Fin..... Finance
FR..... Foreign Relations
GA..... Governmental Affairs
GO..... Government Operations
HA..... House Administration
IA ..... Select Committee on Indian Affairs
IIA ..... Interior and Insular Affairs
Intel ..... Intelligence
Jud ..... Judiciary
LHR..... Labor and Human Resources
MMF..... Merchant Marine and Fisheries
POCS..... Post Office and Civil Service
PWT ..... Public Works and Transportation
R..... Rules
RAdm ..... Rules and Administration
SB..... Small Business
ST ..... Science and Technology
VA ..... Veterans' Affairs
WM..... Ways and Means

NOTE.—The bill in parentheses is a companion measure.

Title	Bill No.	Date introduced	Committee		Date reported		Report No.		Page of passage in Congressional Record		Date of passage		Public Law	
			House	Senate	House	Senate	House	Senate	House	Senate	House	Senate	Date approved	No.
Authorizing and requesting the President to issue a proclamation designating the period from October 2 through October 8, 1983, as "National Schoolbus Safety Week of 1983".	H.J. Res. 137 (S.J. Res. 172)	Feb. 10							25941	26610	Sept. 27	Sept. 30	Oct. 7	98–114
Authorizing certain construction at military installations for fiscal year 1984.	H.R. 2972 (S. 675)	May 11	AS	AS	May 16	July 5	98–166	98–174	16595	20815	June 21	July 26	Oct. 11	98–115
Appropriating funds for military construction programs for the Department of Defense for fiscal year ending September 30, 1984.	H.R. 3263	June 9	App	App	June 9	July 14	98–238	98–180	16610	21092	June 21	July 27	Oct. 11	98–116
Delaying until January 1984, the effective date for recomputing hourly pay rates for certain Federal employees.	H.R. 3871	Sept. 13							24786	25833	Sept. 20	Sept. 27	Oct. 11	98–117
Extending the Federal Supplemental Compensation Act of 1982.	H.R. 4101 (S. 1887)	Oct. 6		Fin		Sept. 26		98–240	27645	27597	Oct. 6	Oct. 6	Oct. 11	98–118
Authorizing the further participation of U.S. Armed Forces in the multinational peacekeeping force in Lebanon.	S.J. Res. 159 (H.J. Res. 364)	Sept. 12	FA	FR	Sept. 27	Sept. 26	98–385	98–242	26108	26276	Sept. 28	Sept. 29	Oct. 12	98–119
Extending Presidential authority to implement the International Coffee Agreement Act of 1980.	H.R. 3813 (S. 1847)	Aug. 4	WM	Fin	Sept. 22	Sept. 28	98–376	98–250	25891	26597	Sept. 27	Sept. 30	Oct. 12	98–120
Designating the Federal Building at Fourth and Ferry Streets, Lafayette, Indiana, as the "Charles A. Halleck Federal Building".	S. 1465 (H.R. 3090)	June 14	PWT	EPW	Sept. 20	Aug. 3	98–365		26913	22841	Oct. 3	Aug. 4	Oct. 12	98–121
Designating the Federal Building in Las Cruces, New Mexico, as the "Harold L. Runnels Federal Building".	S. 1724 (H.R. 3308)	Aug. 2	PWT	EPW	Sept. 20	Aug. 3	98–360		26909	22841	Oct. 3	Aug. 4	Oct. 12	98–122
Providing for the use and distribution of funds awarded the Red Lake Band of Chippewa Indians in docket numbered 15–72 of the United States Court of Claims.	S. 884	Mar. 22	IIA	IA	Sept. 28	May 5	98–389	98–74	26915	12169	Oct. 3	May 12	Oct. 13	98–123
Providing for the use and distribution of funds awarded the Assiniboine Tribe of the Fort Belknap Indian Community, Montana, and the Assiniboine Tribe of the Fort Peck Indian Community, Montana, in docket numbered 10–81L by the U.S. Court of Claims.	S. 1148	Apr. 26	IIA	IA	Sept. 28	July 29	98–390	98–204	26915	22539	Oct. 3	Aug. 3	Oct. 13	98–124
Appropriating funds for fiscal year 1984 for the District of Columbia government.	H.R. 3415	June 23	App	App	June 23	July 19	98–265	98–185	18139	21088	June 29	July 27	Oct. 13	98–125
Designating the week of October 16 through October 22, 1983, as "Lupus Awareness Week".	S.J. Res. 102	May 17	POCS	Jud		July 14			27107	19547	Oct. 4	July 16	Oct. 13	98–126
Imposing penalties on those individuals who tamper with food, drug, cosmetic, and other products with intent to cause personal injury, death, or other harm.	S. 216 (H.R. 2174)	Jan. 27	Jud	Jud	May 9	May 2	98–93	98–69	26463	11507	Sept. 29	May 9	Oct. 13	98–127
Naming a United States Post Office Building in the vicinity of Lancaster, Pennsylvania, the "Edwin D. Eshleman Post Office Building".	H.R. 3379	June 22	PWT		Sept. 20		98–361		26910	27603	Oct. 3	Oct. 6	Oct. 14	98–128
To provide for the orderly termination of Federal management of the Pribilof Islands, Alaska.	H.R. 2840	Apr. 28	MMF	CST	May 23	Aug. 3	98–213	98–212	13351	22876	May 23	Aug. 4	Oct. 14	98–129
Designating the day October 22, 1983, as "Metropolitan Opera Day".	S.J. Res. 128	July 13	POCS	Jud		Sept. 15			27108	24830	Oct. 4	Sept. 20	Oct. 14	98–130

Designating the United States Post Office Building in Oshkosh, Wisconsin, as the "William A. Steiger Post Office Building".	H.R. 3835	Aug. 4							27294	27603	Oct. 5	Oct. 6	Oct. 17	98–131
Designating the Foundation for the Advancement of Military Medicine as the "Henry M. Jackson Foundation for the Advancement of Military Medicine".	S. 1894	Sept. 27	AS						27359	26615	Oct. 5	Sept. 30	Oct. 17	98–132
Authorizing the conveyance of the Liberty Ship John W. Brown to the John W. Brown Preservation Project.	H.R. 1556	Feb. 17	MMF	CST	June 23	Sept. 26	98–261		22185	26609	Aug. 2	Sept. 30	Oct. 18	98–133
Settling certain claims of the Mashantucket Pequot Indians.	S. 1499 (H.R. 982)	June 20	IIA	IA	Mar. 21	Sept. 14	98–43	98–222	27079	26607	Oct. 4	Sept. 30	Oct. 18	98–134
Extending the Federal supplemental compensation program for 18 months.	H.R. 3929 (S. 1887)	Sept. 20	WM	Fin	Sept. 22	Sept. 26	98–377	98–240	26421	26594	Sept. 29	Sept. 30	Oct. 24	98–135
Providing for the striking of medals to commemorate the Louisiana World Exposition.	H.R. 3321	June 15							27989	28793	Oct. 17	Oct. 20	Oct. 24	98–136
Authorizing the Secretary of the Interior to convey, without consideration, certain lands in Lane County, Oreg..	H.R. 1062 (S. 1042)	Jan. 27	IIA	ENR	May 4	Sept. 29	98–84	98–257	26909	27602	Oct. 3	Oct. 6	Oct. 25	98–137
Granting the consent of the Congress to an interstate agreement or compact relating to the restoration of Atlantic Salmon in the Connecticut River Basin, and to allow the Secretaries of Commerce and the Interior to participate as Members on a Connecticut River Atlantic Salmon Commission.	H.R. 3044 (S. 1327)	May 18	MMF		Sept. 28		98–392		27061	28340	Oct. 4	Oct. 19	Oct. 28	98–138
Appropriating funds for fiscal year 1984 for the Department of Labor, Health and Human Services, Education, and related agencies.	H.R. 3913	Sept. 19	App	App.	Sept. 16	Sept. 28	98–357	98–247	25381	26962	Sept. 22	Oct. 4	Oct. 31	98–139
Establishing the Lee Metcalf Wilderness and Management Area in the State of Montana.	S. 96	Jan. 26	IIA Agr	ENR	Oct. 5	Mar. 3	98–405	98–16	27613	8298	Oct. 6	Apr. 13	Oct. 31	98–140
Amending certain provisions of law relating to units of the national park system and other public lands.	H.R. 1213	Feb. 2	IIA	ENR.	Mar. 2	May 20	98–15	98–141	4201	27600	Mar. 8	Oct. 6	Oct. 31	98–141
Designating the week of November 2 through November 9, 1983, as "National Drug Abuse Education Week".	S.J. Res. 57	Mar. 9	POCS	Jud		Mar. 17			29450	6141	Oct. 26	Mar. 18	Nov. 1	98–142
Extending the expiration date of the Export-Import Bank Act of 1945.	S.J. Res. 189	Oct. 27							2999	29872	Oct. 31	Oct. 28	Nov. 1	98–143
Amending title 5, United States Code, making the birthday of Martin Luther King, Jr., a legal holiday.	H.R. 3706	July 29							22242	28380	Aug. 2	Oct. 19	Nov. 2	98–144
Designating November 1983 as "National Diabetes Month".	S.J. Res. 121	June 23	POCS	Jud		Sept. 15			29451	24830	Oct. 26	Sept. 20	Nov. 3	98–145
Appropriating funds for fiscal year 1984 for the Department of the Interior and certain related agencies.	H.R. 3363	June 21	App	App	June 21	July 19	98–253	98–184	17691	24992	June 28	Sept. 21	Nov. 4	98–146
Designating the week of November 20 through November 26, 1983, as "National Family Week".	S.J. Res. 45	Mar. 2	POCS	Jud		Apr. 19			29450	9471	Oct. 26	Apr. 21	Nov. 4	98–147
Designating the Federal Building in Fort Myers, Florida, as the "George W. Whitehurst Federal Building and United States Courthouse".	S. 552 (H.R. 3303)	Feb. 22	PWT	EPW	Sept. 20	Sept. 29	98–366		27060	26615	Oct. 4	Sept. 30	Nov. 7	98–148
Allowing the obsolete submarine U.S.S. *Albacore* to be transferred to the Portsmouth Submarine Memorial Association, Incorporated, before the expiration of the otherwise applicable 60-day congressional review period.	S. 1944 (H.R. 3980)	Oct. 7	AS	AS	Oct. 26	Oct. 18	98–441		29408	28793	Oct. 26	Oct. 20	Nov. 7	98–149
Authorizing funds through fiscal year 1989 for the Office of Government Ethics.	S. 461 (H.R. 2717)	Feb. 3	Jud POCS	GA	May 5 May 16	Mar. 24	98–89	98–59	24614	7691	Sept. 19	Apr. 6	Nov. 11	98–150
Making further continuing appropriations for fiscal year 1984 for the Federal Government.	H.J. Res. 413	Nov. 9	App						32107	31944	Nov. 10	Nov. 11	Nov. 14	98–151

Title	Bill No.	Date introduced	Committee		Date reported		Report No.		Page of passage in Congressional Record		Date of passage		Public Law	
			House	Senate	House	Senate	House	Senate	House	Senate	House	Senate	Date approved	No.
Designating the week beginning November 6, 1983, as "National Disabled Veterans Week".	H.J. Res. 283 (S.J. Res. 155)	May 26		Jud		Sept. 30			24329	31906	Sept. 15	Nov. 10	Nov. 15	98–152
Designating the week of November 27 through December 3, 1983, as "National Home Care Week".	S.J. Res. 122	June 23	POCS	Jud		Sept. 30			30937	27023	Nov. 4	Oct. 4	Nov. 15	98–153
Designating the month of November 1983 as "National Christmas Seal Month".	S.J. Res. 188	Oct. 26	POCS						30941	29587	Nov. 4	Oct. 27	Nov. 16	98–154
Designating November 12, 1983, as "Anti-Defamation League Day", in honor of the League's seventieth anniversary.	H.J. Res. 408	Nov. 1							32128	32264	Nov. 10	Nov. 11	Nov. 16	98–155
Designating the week beginning November 6, 1983, as "Florence Crittenton Mission Week".	H.J. Res. 383	Oct. 6	POCS	Jud					30941	31908	Nov. 4	Nov. 10	Nov. 17	98–156
Authorizing the rehabilitation of the Belle Foufche irrigation project.	S. 448	Feb. 3	IIA	ENR	Oct. 18	May 20	98–415	18–138	30284	15956	Nov. 1	June 15	Nov. 17	98–157
Designating the week beginning May 13, 1984, as "Municipal Clerk's Week".	S.J. Res. 92	May 3	POCS	Jud		May 19			25942	13268	Sept. 27	May 20	Nov. 17	98–158
Honoring Congressman Leo J. Ryan and to award a special congressional gold medal to the family of the late Honorable Leo J. Ryan.	H.R. 3348	June 16		BHUA		Nov. 2			28159	31905	Oct. 18	Nov. 10	Nov. 18	98–159
To extend and improve various health-care and other programs of the Veterans' Administration.	H.R. 2920 (S. 578)	May 5	VA	VA	May 13	May 23	98–117	98–145	13337	17649	May 23	June 28	Nov. 21	98–160
Increasing the statutory limit on the public debt.	H.J. Res. 308	June 27		Fin		Oct. 25		98–279	17249	33774	June 27	Nov. 17	Nov. 21	98–161
Commemorating the centennial of Eleanor Roosevelt's birth.	S.J. Res. 139	July 28							30923	30457	Nov. 4	Nov. 2	Nov. 21	98–162
Regarding leases and contracts affecting land within the Salt River Pima-Maricopa Indian Reservation.	H.R. 2910	May 4	IIA		Oct. 20		98–424		31098	32262	Nov. 7	Nov. 11	Nov. 22	98–163
Authorizing appropriations for the Department of State and related agencies for fiscal years 1984 and 1985.	H.R. 2915 (S. 1342)	May 5	FA	FR	May 16	May 23	98–130	98–143	15103	28673	June 9	Oct. 20	Nov. 22	98–164
Providing for the restoration of Federal recognition to the Confederated Tribes of the Grand Ronde Community of Oregon.	H.R. 3885	Sept. 14	IIA		Nov. 2		98–464		31089	32263	Nov. 7	Nov. 11	Nov. 22	98–165
Making appropriations for the Departments of Commerce, Justice, and State, the Judiciary, and related agencies for fiscal year 1984.	H.R. 3222 (S. 1721)	June 3	App	App	June 3	Aug. 2	98–232	98–206	34622	28897	Sept. 19	Oct. 21	Nov. 28	98–166
Debt Collection Act	S. 376	Feb. 2	Jud	GA	Nov. 4	May 5	98–482	98–75	32473	13280	Nov. 14	May 20	Nov. 29	98–167
To extend the Federal Physicians Comparability Allowance Act of 1978.	H.R. 2077 (S. 1009)	Mar. 11		GA		Aug. 4		98–218	24621	26614	Sept. 19	Sept. 30	Nov. 29	98–168
Transfering from the Director of the Office of Management and Budget to the Administrator of General Services the responsibility for publication of the catalog of Federal domestic assistance programs.	H.R. 2592 (S. 1267)	Apr. 19	GO	GA	May 12	Sept. 1	98–112	98–216	14211	26614	June 1	Oct. 28	Nov. 29	98–169
Amending the boundaries of the Cumberland Island National Seashore.	S. 807	Mar. 15	IIA	ENR		Sept. 29		98–256	32742	27602	Nov. 15	Oct. 6	Nov. 29	98–170

Amending the Agricultural Adjustment Act to authorize marketing research and promotion projects, including paid advertising, for filberts, and to amend the Potato Research and Promotion Act.	H.R. 2590	Apr. 19	Agr	Agr	July 29		98–335		21976	33647	Aug. 1	Nov. 17	Nov 29	98–171
Providing for the awarding of a special gold medal to Danny Thomas in recognition of his humanitarian efforts and outstanding work as an American.	H.J. Res 93	Jan. 25		BHUA					31089	33644	Nov. 7	Nov. 17	Nov. 29	98–172
Declaring that the United States holds certain lands in trust for the Kaw Tribe of Oklahoma.	S. 1168 (H.R. 3111)	Apr. 27	IIA	IA	Nov. 2	July 11	98–465	98–175	32454	20018	Nov. 14	July 20	Nov. 29	98–173
Designating the Federal Building in Seattle, Washington, as the "Henry M. Jackson Federal Building".	S. 1837	Sept. 13		EPW		Sept. 29			34147	26615	Nov. 18	Sept. 30	Nov. 29	98–174
Making certain land owned by the United States in the State of New York part of the Green Mountain National Forest.	H.R. 24	Jan. 3	Agr	Agr	July 14	Oct. 31	98–293	98–288	19558	33927	July 18	Nov. 17	Nov. 29	98–175
Authorizing the Secretary of Commerce to settle claims for damages of less than $2,500 arising by reason of acts for which the National Oceanic and Atmospheric Administration is responsible.	H.R. 594 (S. 969)	Jan. 6	Jud	Jud	Apr. 14		98–62		10749	32647	May 3	Nov. 15	Nov. 29	98–176
Extending the Small Business Development Center program administered by the Small Business Administration until January 1, 1985.	H.R. 4013 (S. 1429)	Sept. 28	SB	SB	Oct. 6	Nov. 11	98–406	98–309	28157	33636	Oct. 18	Nov. 17	Nov. 29	98–177
Designating the week beginning May 29, 1983, as National Tourism Week".	H.J. Res. 168	Mar. 2		Jud		Nov. 10			16871	32646	June 22	Nov. 15	Nov. 29	98–178
Providing for the convening of the second session of the Ninety-eighth Congress.	H.J. Res. 421	Nov. 16							33123	34334	Nov. 16	Nov. 18	Nov. 29	98–179
To stabilize the supply and demand for dairy products, to make modifications in the tobacco production adjustment program, and to provide emergency livestock feed assistance..	H.R. 3385 (S. 1529)	June 22	Agr	Agr	July 12	June 23	98–289	98–163	19774	27775	July 19	Oct. 7	Nov. 29	98–80
Making supplemental appropriations for the fiscal year ending September 30, 1984.	H.R. 3959	Sept. 22	App	App	Sept. 23	Oct. 19	98–375	98–275	27346	29524	Oct. 5	Oct. 27	Nov. 30	98–181
Authorizing the President to issue a proclamation designating the week beginning on March 11, 1984, as "National Surveyors Week"..	S.J. Res. 44	Mar. 2	POCS	Jud		Mar. 17			33287	6140	Nov. 17	Mar. 18	Nov. 30	98–182
Amending the Civil Rights Act of 1957 to extend the life of the Civil Rights Commission.	H.R.	Mar. 22	Jud		May 17		98–197		23149	32392	Aug. 4	Nov. 14	Nov. 30	98–183
Amending the act of March 3, 1869, incorporating the Masonic Relief Association of the District of Columbia; now known as the Acacia Mutual Life Insurance Co.	H.R. 2479	Apr. 12	Jud	Jud	Oct. 6		98–408		31087	34296	Nov. 7	Nov. 18	Nov. 30	98–184
Extending and amending the general revenue sharing program.	H.R. 2780 (S. 1426)	Apr. 27	GO	Fin	May 16	July 20	98–179	98–189	22306	25038	Aug. 2	Sept. 21	Nov. 30	98–185
Amending title 39, United States Code, to strengthen the investigatory and enforcement powers of the Postal Service by authorizing certain inspection authority and by providing for civil penalties for violations of orders under section 3005 of such title (pertaining to schemes for obtaining money by false representations or lotteries).	S. 450	Feb. 3	POCS	GA		Mar. 31		98–51	30709	30716	Nov. 16	Nov. 3	Nov. 30	98–186
Designating the week of December 4, 1983, through December 10, 1983, as "Carrier Alert Week".	S.J. Res. 141	Aug. 1	POCS	Jud		Nov. 8			33287	31907	Nov. 17	Nov. 10	Nov. 30	98–187
Designating the week beginning January 15, 1984, as "National Fetal Alcohol Syndrome Awareness Week".	H.J. Res. 324	July 19							33285	34297	Nov. 17	Nov. 18	Nov. 30	98–188

Title	Bill No.	Date introduced	Committee		Date reported		Report No.		Page of passage in Congressional Record		Date of passage		Public Law	
			House	Senate	House	Senate	House	Senate	House	Senate	House	Senate	Date approved	No.
Extending the authorization of appropriations of the National Historical Publications and Records Commission for five years.	H.R. 2196 (S. 1513)	Mar. 21	GO	GA	May 16	Aug. 4	98-129	98-219	14215	34302	June 1	Nov. 18	Nov. 30	98-189
Naming the Veterans' Administration Medical Center in Altoona, Pennsylvania, the "James E. Van Zandt Veterans' Administration Medical Center", and naming the Veterans' Administration Medical Center in Dublin, Georgia, the "Carl Vinson Veterans' Administration Medical Center".	H.R. 4294	Nov. 3	VA	VA	Nov. 3	.....	98-481	.....	31450	34301	Nov. 8	Nov. 18	Nov. 30	98-190
Revising the authority and responsibility of the Office of Federal Procurement Policy, and authorizing appropriations for the Office for an additional 4 fiscal years.	H.R. 2293 (S. 1001)	Mar. 23	GO	GA	May 16	Aug. 1	98-146	98-214	14212	32550	June 1	Nov. 15	Dec. 1	98-191
Amending and extending the Tribally Controlled Community College Assistance Act of 1978.	S. 726 (H.R. 2307)	Mar. 8	EdL	IA	Apr. 28	Apr. 26	98-77	98-64	28630	13900	Oct. 20	May 25	Dec. 1	98-192
Clarifying the applicability of a provision of law regarding risk retention.	S. 1046	Apr. 13	.....	CST	.....	July 5	.....	98-172	33981	25834	Nov. 18	Sept. 27	Dec. 1	98-193
Providing revised reimbursement criteria for small rural health clinics utilizing National Health Service Corps personnel.	S. 2129	Nov. 17	.....	.....	.....	.....	.....	.....	34202	34300	Nov. 18	Nov. 18	Dec. 1	98-194
Directing the Secretary of Agriculture to release on behalf of the United States a reversionary interest in certain land in the State of Delaware.	S. 1503	June 20	.....	Agr	.....	Oct. 31	.....	98-287	34205	33926	Nov. 18	Nov. 17	Dec. 1	98-195
Providing for the conveyance of certain Federal lands adjacent to Orchard and Lake Shore Drives, Lake Lowell, Boise project, Idaho.	S. 577	Feb. 23	IIA	ENR	June 28	Feb. 23	98-269	98-7	19551	3524	July 18	Mar. 2	Dec. 1	98-196
Extending the term of the Presidential Commission for the German-American Tricentennial.	H.J. Res. 405	Oct. 28	.....	Jud	.....	.....	.....	.....	30940	34293	Nov. 4	Nov. 18	Dec. 1	98-197
Expresssing the sense of the Congress with respect to international efforts to further a revolution in child health.	S.J. Res. 111	May 26	FA	FR	.....	July 11	.....	.....	33482	19074	Nov. 17	July 13	Dec. 1	98-198
Revising and extending the Education of the Handicapped Act.	S. 1341 (H.R. 2461)	May 23	EdL	LHR	May 16	May 23	98-137	98-191	33310	17463	Nov. 17	June 27	Dec. 2	98-199
Extending the Wetlands Loan Act	H.R. 2395	Apr. 5	MMF	EPW	May 16	.....	98-132	.....	29992	33654	Oct. 31	Nov. 17	Dec. 2	98-200
Amending the provisions of the Federal Insecticide, Fungicide, and Rodenticide Act relating to the scientific advisory panel and extending the authorization for appropriations for such act.	H.R. 2785	Apr. 27	Agr.	Agr.	May 11	.....	98-104	.....	12467	34366	May 17	Nov. 18	Dec. 2	98-201
Amending the Arms Control and Disarmament Act in order to extend the authorization for appropriations.	H.R. 2906 (S. 608)	May 4	FA	.....	May 16	.....	98-180	.....	13349	31923	May 23	Nov. 10	Dec. 2	98-202
Declaring that the United States holds certain lands in trust for the Las Vegas Paiute Tribe.	H.R. 3765	Aug. 3	IIA	.....	Nov. 10	.....	98-530	.....	34156	34376	Nov. 18	Nov. 18	Dec. 2	98-203
Suspending the noncash benefit requirement for the Puerto Rico nutrition assistance program, and providing States with greater flexibility in the administration of the food stamp program.	H.R. 4252	Oct. 31	Agr.	.....	Nov. 11	.....	98-539	.....	32713	33628	Nov. 15	Nov. 17	Dec. 2	98-204

Designating the Federal building to be constructed in Savannah, Georgia, as the "Juliette Gordon Low Federal Building".	S. 505 (H.R. 1551)	Feb. 17	.....	EPW	.....	May 17	.....	98-123	34151	22541	Nov. 18	Aug. 3	Dec. 2	98-205
Proclaiming March 20, 1984, as "National Agriculture Day".	H.J. Res. 311	June 29	.....	Jud	.....	.....	.....	.....	24330	34296	Sept. 15	Nov. 18	Dec. 2	98-206
To extend the authorities under the Export Administration Act of 1979.	H.R. 4476	Nov. 18	.....	.....	.....	.....	.....	.....	34164	34347	Nov. 18	Nov. 18	Dec. 5	98-207
To provide for appointment of Samuel Curtis Johnson as a citizen regent of the Board of Regents of the Smithsonian Institution.	H.J. Res. 381 (S.J. Res. 177)	Oct. 4	.....	R Adm	.....	Nov. 16	.....	98-313	33288	34402	Nov. 17	Nov. 18	Dec. 5	98-208
To improve the quality and efficiency of the military justice system, to revise the laws concerning review of courts-martial.	S. 974	Apr. 5	AS	AS	Nov. 15	Apr. 5	98-549	98-53	33082	10265	Nov. 16	Apr. 28	Dec. 6	98-209
To consolidate and authorize certain marine fishery programs and functions of the National Oceanic and Atmospheric Administration under the Department of Commerce.	S. 1099	Apr. 19	.....	CST	.....	May 9	.....	98-80	33129	15948	Nov. 16	June 15	Dec. 6	98-210
Making technical amendments to improve implementation of the Education Consolidation and Improvement Act of 1981.	H.R. 1035 (S. 1008)	Jan. 27	EdL	LHR	Apr. 7	May 16	98-51	98-166	8105	27812	Apr. 12	Oct. 7	Dec. 8	98-211
Making appropriations for the Department of Defense for the fiscal year ending September 30, 1984.	H.R. 4185 (S. 2039)	Oct. 20	App	App	Oct 20	Nov. 1	98-427	98-292	30523	31384	Nov. 2	Nov. 8	Dec. 8	98-212
Authorizing $15,500,000 for capital improvement projects on Guam.	S. 589	Feb. 24	IIA	ENR	May 16	Mar. 31	98-174	98-46	26925	7747	Oct. 3	Apr. 7	Dec. 8	98-213
Authorizing appropriations for the Federal Communication Commission for fiscal years 1984 and 1985.	H.R. 2755	Apr. 26	EC	.....	Sept. 15	.....	98-356	.....	34160	34343	Nov. 18	Nov. 18	Dec. 8	98-214
Authorizing appropriations for fiscal year 1984 for intelligence and intelligence-related activities of the United States Government, for the Intelligence Community Staff, for the Central Intelligence Agency Retirement and Disability System.	H.R. 2968 (S. 1230)	May 11	Intel AS	Intel	May 16 May 24	May 6	98-189	98-77	28579	30635	Oct. 20	Nov. 3	Dec. 9	98-215

TABLE OF COMMITTEE ABBREVIATIONS

Agr ..... Agriculture
ANF ..... Agriculture, Nutrition, and Forestry
App ..... Appropriations
AS ..... Armed Services
BFUA ..... Banking, Finance and Urban Affairs
BHUA ..... Banking, Housing and Urban Affairs
Bud ..... Budget
CST ..... Commerce, Science and Transportation
DC ..... District of Columbia
EC ..... Energy and Commerce
EdL ..... Education and Labor
ENR ..... Energy and Natural Resources
EPW ..... Environment and Public Works
FA ..... Foreign Affairs
Fin ..... Finance
FR ..... Foreign Relations
GA ..... Governmental Affairs
GO ..... Government Operations
HA ..... House Administration
IA ..... Select Committee on Indian Affairs
IIA ..... Interior and Insular Affairs
Intel ..... Intelligence
Jud ..... Judiciary
LHR ..... Labor and Human Resources
MMF ..... Merchant Marine and Fisheries
POCS ..... Post Office and Civil Service
PWT ..... Public Works and Transportation
R ..... Rules
RAdm ..... Rules and Administration
SB ..... Small Business
ST ..... Science and Technology
VA ..... Veterans' Affairs
WM ..... Ways and Means

NOTE.—The bill in parentheses is a companion measure.

VOL
129

PT
26

1983

UMI

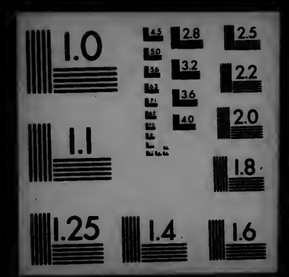

END